FGS030393
OPEN FILE MAP SERIES No. 29

FLORIDA GEOLOGICAL SURVEY
DEPARTMENT OF NATURAL RESOURCES

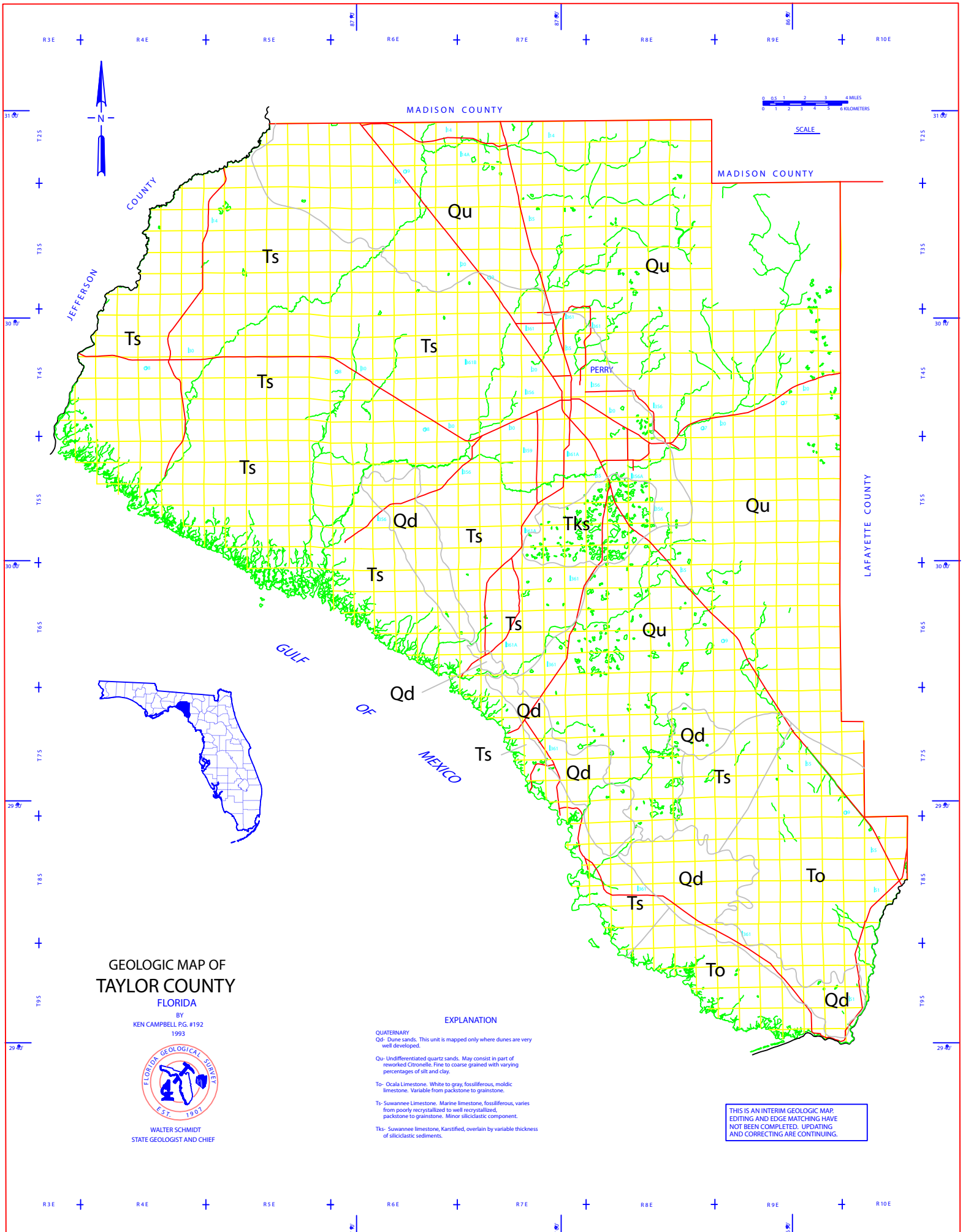

GEOLOGIC MAP OF
TAYLOR COUNTY
FLORIDA

BY
KEN CAMPBELL P.G. #192
1993

WALTER SCHMIDT
STATE GEOLOGIST AND CHIEF

EXPLANATION

QUATERNARY

Qd- Dune sands. This unit is mapped only where dunes are very well developed.

Qu- Undifferentiated quartz sands. May consist in part of reworked Citronelle. Fine to coarse grained with varying percentages of silt and clay.

To- Ocala Limestone. White to gray, fossiliferous, moldic limestone. Variable from packstone to grainstone.

Ts- Suwannee Limestone. Marine limestone, fossiliferous, varies from poorly recrystallized to well recrystallized, packstone to grainstone. Minor siliciclastic component.

Tks- Suwannee limestone, Karstified, overlain by variable thickness of siliciclastic sediments.

THIS IS AN INTERIM GEOLOGIC MAP. EDITING AND EDGE MATCHING HAVE NOT BEEN COMPLETED. UPDATING AND CORRECTING ARE CONTINUING.

CARTOGRAPHY BY JIM JONES & TED KIPER