VERO BEACH
# Hometown News

Vol. 10, No. 11 Your Local News and Information Source • www.HometownNewsOL.com Friday, Nov. 16, 2012

**SECOND LOOK**

James Stammer compares courses of designer Tom Fazio
**Page B7**

Indian River County has new
**Medicare Advantage options**
to compare and save.
Health First Health Plans
*Inspiring healthy living.*
Call Toll free 1.877.904.4910 (TDD/TTY relay 1.800.955.8771) 7 days a week 8 am to 8 pm
www.HealthFirstHealthPlans.org
Health First Health Plans is a Medicare Advantage organization with a Medicare contract. For more information contact the plan.
Y0089_EL3181 CMS Accepted 10312012
041333

## Up & coming

### Make reservations for animal event

United Humanitarians of St. Lucie/Indian River County will host a low-cost spay/neuter event Nov. 26 at Dr. Dan's Animal Hospital located at 1624 14th Ave.in Vero Beach.

Check-in time will be 8 a.m. The rates will be $40 for cats and $60 for dogs.

*Reservations must be booked by calling (772) 335-3786.*

### Paddle event taking place at park

Up the River with a Paddle will take place Nov. 17 at Dale Wimbrow Park. It is a fundraiser for By the River, the area's independent living community for low-income elders.

Activities for kids throughout the day include arts and crafts classes and face painting. Many food vendors will be on hand.

This is a community event, open to all. Registration starts at 8:30 a.m. The event runs through the awards ceremony at 3 p.m.

### Toy run making its way through county

The third annual A Brotherhood Against Totalitarian Enactments toy run will take place Nov. 18 beginning at Sebastian Square at 10 a.m. and ending at the Moose Lodge at 226 43rd Ave. in Vero Beach at 5 p.m.

There will be food, a 50-50 raffle, entertainment and vendors.

*For more information, call (772) 453-5173.*

**COMMUNITY** A3

**LOVERS OF JAZZ**

Concerts in the Park are back at the Vero Beach Museum of Art

**ENTERTAINMENT** B1

**'OKLAHOMA!'**

Leigh Seirafi is Laury and Robin Volsky is Curly in 'Oklahoma!'

**WEEKEND WEATHER**

**Friday:** Partly cloudy; high: 77; low: 61; high tide: 10:01 a.m.; low tide: 3:55 p.m.
**Saturday:** Partly cloudy; high: 75; low: 57; high tide: 10:54 a.m.; low tide: 4:52 p.m.
**Sunday:** Partly cloudy; high: 73; low: 52; high tide: 11:48 a.m.; low tide: 5:52 p.m.
***Weather courtesy of* www.weather.com**

**INDEX**

| | | | |
|---|---|---|---|
| Classified | B8 | Out & About | B1 |
| Crossword | B7 | Police Report | A5 |
| Horoscopes | B1 | Rants & Raves | A6 |
| Obituaries | B6 | Viewpoint | A6 |

## Bioenergy center is making power

**By Jessica Tuggle**
jtuggle@hometownnewsol.com

INDIAN RIVER COUNTY — Indian River BioEnergy Center in Vero Beach, the nation's first waste-to-ethanol plant of its kind, recently announced that renewable power is now in production.

Yard trash could very soon power the DVD players, washing machines, microwaves and other electric items in homes from Vero Beach to the rest of the Treasure Coast.

The bioenergy center is a pilot project of INEOS Bio, a bioenergy company producing advanced biofuels and renewable power from a wide-range of low-cost

*See* **BIOENERGY, A5**

## Incumbents retain council seats

**By Jessica Tuggle**
jtuggle@hometownnewsol.com

VERO BEACH — Vero Beach voters elected to stay on the same path with their city council members this year.

All three incumbents up

*See* **COUNCIL, A8**

## Festival benefits SunUp ARC

Lola Charvet, left, of Vero Beach, joined her granddaughter, Alicia Ellison, 7, in making a chalk drawing during the inaugural professional chalk art festival Saturday at the Indian River Mall. Proceeds benefit SunUp ARC and the Treasure Coast Community Health Foundation, which helps fund special dentistry and ophthalmologic procedures for their clients. For more information call (772) 571-1982 or visit *TCCHINC.org.*

**Cliff Partlow**
staff photographer

## Inter-county, high-speed chase leads to arrests

**By Jessica Tuggle**
jtuggle@hometownnewsol.com

INDIAN RIVER COUNTY — Three men suspected of burglary in four cities including Sebastian, were arrested and detained in Osceola County and are awaiting extradition to Indian River County.

Raymone R. Brand, Marques R. Albert and Christian R. Lambs, all of Titusville, were arrested and face several felony charges of burglary and fleeing and eluding.

On Oct. 30, Sebastian Police Department officers on patrol noticed some suspicious behavior in the 200 block of Easy Street in Sebastian.

When an officer approached a parked vehicle on the street, the driver attempted to remain unseen by slouching in the seat and covering his face, a report said.

Outside the vehicle, officers observed a male carrying a backpack and a flashlight running to the vehicle, a white Nis-

*See* **CHASE, A5**

## Thanksgiving run is growing tradition for many

**By Jessica Tuggle**
jtuggle@hometownnewsol.com

VERO BEACH — Joanne Alexander's Thanksgiving traditions are no longer just about sitting around a table with a plateful of turkey, gravy, cranberry sauce and stuffing. She and her family now throw a little sweat into the equation.

Ms. Alexander, her pomeranian, Tree-Tree, and several other members of her family have made it a Thanksgiving tradition to participate in the annual Turkey Trot Against Hunger 5k run/walk to benefit Harvest Food and Outreach Center.

"We used to live in Indian River County and our son and daughter-in-law still live here," said Ms. Alexander, recently of Key West.

For Ms. Alexander, participating in the race reminds her to be thankful for the provisions she has and also reminds her to think of others who may not have enough.

"I would do this every holiday if they had it. It really starts off the holiday right," Ms. Alexander said.

Those sentiments echoed perfectly those of Debbie Mackay of Vero Beach.

"It's a huge activity and it starts the holiday on the right emphasis, family and thankfulness," Ms. Mackay said.

*See* **RUN, A4**

## Retiring coach honored

**By Jessica Tuggle**
jtuggle@hometownnewsol.com

SEBASTIAN — The outstanding accomplishments and influence of one man in the local athletic arena was recognized last week at Sebastian River High School.

Longtime coach William Henry "Bill" Wilson was presented a plaque at halftime during the Sebastian River High School football game on Nov. 9. The plaque honors Mr. Wilson, who will retire from assistant coaching Sebastian River High School's football and track and field teams.

When someone spends about half a century coaching young people in athletics, that person deserves legendary status and special recognition from the community, said Michael Stutzke, Sebastian River High School athletic director.

Mr. Stutzke was coached by Mr. Wilson more than 40 years ago on the Vero Beach High School track and field team.

"He has been 'my' coach, mentor and friend for 42 years. His influence around the state, but especially here in Indian River County, spans 50 years and is truly a career of legendary proportion," Mr. Stutzke said in a memo.

Mr. Wilson graduated from Florida A&M University in 1961 and received his master's degree in physical education from there in 1967. He played halfback on the school's football team and was on the undefeated black national championship team in 1961.

Soon after receiving his undergraduate degree, Mr. Wilson began coaching at the high-school level. He moved to Gifford 1966 and coached at Gifford High School until 1968 when the school was integrated with Vero Beach High School in 1968.

"I was a member of his track team in 1970. He's been a major influence on my life and in so many lives in Indian River County," Mr. Stutzke said in an interview.

During the time of integration, Mr. Wilson was a calm leader who cared about his athletes and that helped tremendously with

*See* **COACH, A2**

VOTED #1 Doctor - Dermatology
By The Sebastian & Vero Beach Readers!

Hometown News 2012 Readers' Choice

Dr. Larry Landsman
Board Certified
Over 20 Years of Dermatology Experience
Private Practice, Miami
Voluntary Professor, Dermatology
Cleveland Clinic of Florida
American Academy of Dermatology
American Society of Dermatologic Surgery
American Academy Cosmetic Surgery

Thank You For All Your Votes!

CALL TODAY FOR AN APPOINTMENT
772-562-SKIN (7546)

"Trust Your Skin To A Dermatologist"

Detection & Treatment of Skin Cancer
Cosmetic, Surgical & General Dermatology

769574

The Aesthetic Dermatology Center of Vero Beach
787 37th St. • Vero Beach

**Cliff Partlow**/staff photographer
Coach Bill Wilson, right, walked the sidelines Friday evening and watched as the Sebastian River High School Sharks beat the East Ridge Knights 45-27. A halftime, family and friends, coaches and athletes gathered at the 50-yard-line to pay tribute to Coach Wilson for his dedication to the student athletes of Indian River County.


WHY GO TO THE ER!

EAST SIDE URGENT CARE
Same day appointments

An Affordable & Efficient Alternative To The Emergency Room

- Medical Treatments
- Urgent Treatments
- Same Day Appointments
- Consistent Care Provided By One Doctor
- Compassionate Courteous Prompt
- Effective Care
- Cash Prices are Capped at Affordable Rates

Dr. Chris Olenek
Board Certified
Family Medicine

FREE TESTING FOR
Blood Sugar • Blood Pressure • Anemia

Hometown News 2012 Readers' Choice

Skin Cancer Screening • School & Camp Physicals
772-770-6225
Mon-Thurs 8:45am-6pm • Fri 8:45am-5:15pm
Sat 9am-Noon
960 37th Pl. Suite 102 • Vero Beach
(across from the IR Medical Center • just behind Perkins Pharmacy)

040162



Pirate Pest Control
Dead Bugs Tell No Tales!

769441

$25 OFF Annual Fire Ant Treatment
(Guaranteed for 1 Year)

Pirate Pest Control
772-567-9369

Lawn and Shrub Fertilization
Insect and Weed Control
Fire Ant Treatment

Licensed www.piratepestcontrol.net Insured



OCVB Orthopaedic Center of Vero Beach

Comprehensive Orthopaedic Care in Vero Beach

Hometown News 2012 Readers' Choice

- Arthritis Management
- Arthroscopy
- Total Hip, Knee & Shoulder Replacement
- Unicondylar Replacement & Hip Resurfacing
- General Orthopaedics
- Sports Injuries & Carpal Tunnel
- Shoulder Problems
- In House MRI & Physical Therapy

Richard Steinfeld, M.D., M.B.A., F.A.A.O.S
*Diplomate, American Board of Orthopaedic Surgery*
*Fellow, American Academy of Orthopaedic Surgeons*
*American Association of Hip and Knee Surgeons*

Marcus J. Malone, M.D.
Physical Medicine and Rehabilitation
*Member, American Academy of Physical Medicine and Rehabilitation*

769577

*Call Toll Free* **866-778-2009** *or* **(772) 778-2009**
1285 36th Street, Suite 100, Vero Beach
**Visit our website: www.orthocentervb.com**



Need a Primary Care Physician?
*Now Accepting Patients in South Vero*

Dennis King, M.D.

Dennis King, M.D.
*Board Certified Internal Medicine*

Board certified in internal medicine, Dr. Dennis King joined the medical staff of Indian River Medical Center in November 2011.

Dr. King completed his internal medicine residency training and internship at St. Mary's Hospital in Waterbury, Conn., as well as education and training at New York Medical College in Valhalla, NY.

Prior to joining Indian River Medical Center, Dr. King was affiliated with St. Mary's Hospital, West Side Medical Group and Waterbury Hospital, all located in Waterbury, Conn.; and Greater Waterbury Primary Care in Prospect, Conn. Teaching appointments include Yale-New Haven Hospital in New Haven, Conn.

**Dr. King provides personal, comprehensive medical care for:**

- Adults and seniors
- Chronic conditions such as hypertension, diabetes, obesity
- Women's routine annual check-ups
- Physicals, disease prevention, health promotion
- Blood work, EKGs and X-rays

Dr. King is now seeing patients at IRMC Primary Care, conveniently located in the Publix Shopping Plaza on the corner of 43rd Avenue and 9th Street SW (Oslo Road).

***Most insurance accepted. Now accepting new patients.***
***Call 772.569.7706 to schedule an appointment.***

Indian River Medical Center
Indian River Medical Associates
4165 9th St. SW (Oslo Road), Suite 106 | Vero Beach, FL | 772.569.7706

*The Right Care Right Here*

769575



When is Candy Dangerous?

When it is Used to Flavor Tobacco!

Tobacco companies are using candy and fruit flavors to sweeten their products and make them more attractive to children and teenagers.

But this is a dangerous bait-and-switch designed to addict younger and younger kids to tobacco, creating life-long customers.

Don't Let Kids Fall for the Trap.

Tobacco Free Partnership of Indian River County
www.tfp-indianriver.org
772-577-3701

040159



Subscribe Today!
*Knowledge is a terrible thing to waste...*
Visit us @ www.HometownNewsOL.com

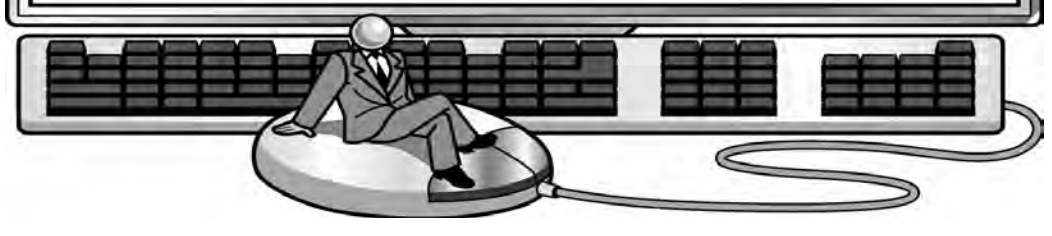


# Coach

From page A1

the transition, he said.

Mr. Wilson has 22 district track and field championships and seven regional championships for track and field under his belt.

"He is the only coach in Indian River County history to win two state championships back-to-back, in 1989 and 1990. He also was very much responsible for the 1981Vero Beach High School football championship," Mr. Stutzke said.

According to the Florida High School Athletic Association, when he retired from Vero Beach High School in 1997, 44 student-athletes who played for him received athletic scholarships to college.

"He really is a beloved coach," Mr. Stutzke said.

When he came to Sebastian River High School, Mr. Wilson began to work with established coaches, some of whom were his former students, including current Sebastian River High School head football coach, Randy Bethel.

Earlier this month, Mr. Bethel coached the Sebastian River High School varsity football team to the first district championship in the school's 19-year history, beating previously undefeated South Fork High School.

Working with Mr. Wilson has always been a learning experience for Mr. Bethel, and he will miss Mr. Wilson's words of wisdom.

"One of the things he stressed was that athletes are people. You've got to know your athletes, what makes them tick, what's going on at home," Mr. Bethel said.

Developing a relationship with the students, but also with personnel on the coaching staff makes for a stronger, more unified team, he said.

Though he tries not to think about coaching without Mr. Wilson, one thing he already knows he will miss is Mr. Wilson's sense of humor.

"I have lots of memories. I'll miss being around him every day and just laughing. He's a jokester, he's always got something going on," Mr. Bethel said.

The track at Vero Beach High School is named after Mr. Wilson, and one of the largest track and field events in the state, held at Sebastian River High School, is called the "Bill Wilson Relays."

Mr. Wilson was inducted into the Florida A&M University Sports Hall of Fame in 1984, the USA-Florida Track and Field Hall of Fame in 1994, the Florida Athletic Coaches Association Hall of Fame in 1995 and the Florida High School Athletic Association Hall of Fame in 2001.

His family has a tradition in education: his wife, Kathryn, served on the Indian River County School Board, his son, Billy, is an assistant principal at Sebastian River High School and his daughter, Yolanda, is a physical education teacher at Oslo Middle School, Mr. Stutzke said.

# Museum hosts evening concerts

From left: musicians Dave Munday, bass, Richie Mola, drums, Maurice Sedacca, guitar and Ray Adams, keyboards, also known as SoulFege, wowed the nearly 100 jazz-lovers during Concerts in the Park at the Vero Beach Museum of Art Thursday, Nov. 1.

**Cliff Partlow**
staff photographer

John and Jane Klasing talk during a brief break at Concerts in the Park at the Vero Beach Museum of Art Thursday, Nov. 1. The group SoulFege played smooth jazz for a crowd of about 100 jazz lovers.

**Cliff Partlow**
staff photographer

About 100 jazz lovers gathered in the Alice and Jim Beckwith Sculpture Garden South for Concerts in the Park at the Vero Beach Museum of Art Thursday, Nov. 1. Helena Mahoney, left and Suzan Phillips listened as the group SoulFege filled the evening air with easy listening jazz music.

**Cliff Partlow**
staff photographer


Spark of Divine, LLC
Reiki, Angelology, Qi Gong, Yoga
Energy Healing, Readings, Crystals
Gifts and so much more
TUESDAY
DRUM CIRCLE 5:30 PM • REIKI CIRCLE 6PM
1789 OLD DIXIE HWY • VERO BEACH
(772)-257-6499
039842

Company K
TRENDY UPSCALE RESALE
Over 4,000 Square Feet
Gently Used Fine Furniture
Home Accessories
Antiques & Collectibles
Ladies Boutique
Live Bromelaids & Orchids
We Buy Outright One Piece to Entire Estate
1246 16TH STREET • VERO BEACH
772.205.4819
Tuesday - Saturday 10-4
048206

INTERNATIONAL GENERAL TRANSMISSION
I.G.T.
THE TRANSMISSION SPECIALIST
REBUILT TRANSMISSIONS
$450 WARRANTY
12 MO/12,000 MI
MOST VEHICLES
FREE
•A/C CHECK •TIRE ROTATION & BRAKE INSPECTION
•TOWING •2 DAY RENTAL CAR
1859 US 1, VERO BEACH
772-672-1821 • 772-299-6330
039836

THE SEASON IS UPON US
...NOW IS THE TIME TO LIST
YOUR PROPERTY FOR SALE
772-494-6860
60 YEARS OF EXCELLENCE
FLColdwellBanker.com
COLDWELL BANKER
PARADISE
ED SCHLITT REALTORS®
039833

PERKINS PHARMACY
Your Hometown Pharmacy Where We Treat You Like Family
• Customized Medications
• Flavored Medicines for Children & Pets
• Capsules • Hormone Replacement
• Veterinary Medications
• Creams & Ointments
LOCALLY & INDEPENDENTLY OPERATED
Hometown News 2012 Readers' Choice
UNIQUE GIFTS & CARDS
GREETING CARDS
PALM PRESS, Blue Mountain Arts, Inc., AVANTI, AMERICAN GREETINGS
ACCESSORIES & FOOTWEAR
HH, OKA, ZEP-PRO
LOCAL DELIVERY
COLLEGE APPAREL
We accept most insurance, including TRICARE
ACTIVE/RETIRED MILITARY & FAMILIES
20% DISCOUNT- GIFTS & CARDS
"LARGE LINE OF ITEMS MADE IN THE USA"
4015 20th Street • Vero Beach
772-978-6470
perkinspharmacy2011@hotmail.com
769440

"A Year From Now You'll Wish You Had Started Today"
Get the Body You've Always Wanted...
LONGEVITY Ladies fitness & spa
* ZUMBA *PILATES * YOGA *SPIN
* TRX SUSPENSION TRAINING
* PERSONAL TRAINING
* L.A.D.Y. BOOT CAMP & MORE!
Limited Time Only!
YOGA MAT FREE
with Enrollment (and your first month is on us!)
Must present coupon. Exp. 11/30/12
650 12th St. Vero Beach, FL 32960
Phone: 772.778.6800
Longevityfitnessclubs.com
Find us on Facebook at
Facebook.com/LongevitySpaLady
039838
HS5967

# COUPON Steals & Deals

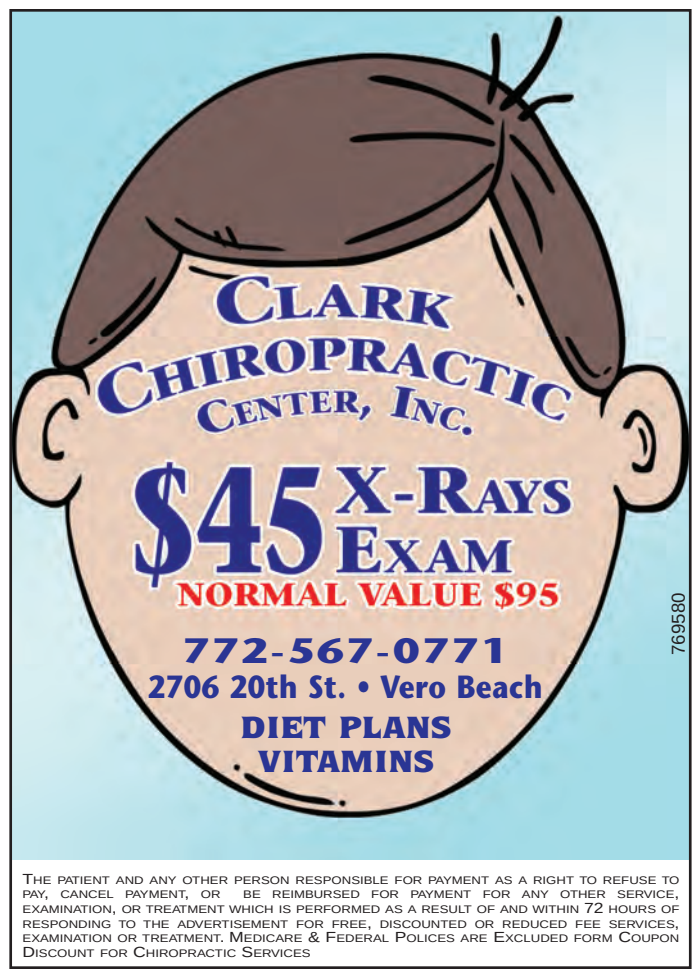

The hiring of a lawyer is an important decision that should not be based solely on advertisements. Before you decide, ask the lawyer to send you free written information about their qualifications and experience.

FORECLOSURE DEFENSE

Vocelle & Berg, LLP
(772) 562-8111
www.VocelleBerg.com
769565

**Your Ad Here**

Be a part of our *Legal Directory*

*Be the lawyer our readers turn to when they are in need*

Call 1-800-823-0466
Reserve Your Space
769550

SERIOUS INJURIES

THE FLORIDA BAR BOARD CERTIFIED
CIVIL TRIAL
Vocelle & Berg, LLP
Buck Vocelle
Paul Berg
Board Certified Civil Trial Lawyers
(772) 562-8111
www.VocelleBerg.com
769566

ESTATE PLANNING

RJK
Robert J. Kulas, PA
Trusts, Wills, Probate,
Advanced Planning,
Trust Administration, etc.
(772) 398-0720
2100 SE Hillmoor Dr., Suite 105
Port St. Lucie
(772) 778-8481
2770 Indian River Blvd., Suite 321
Vero Beach
www.kulaslaw.com
769516

Subscribe Today!
To The #1 Community Newspaper
www.hometownnewsol.com

Photo courtesy Maureen Nicolace

About 1,000 runners and walkers of all ages and abilities are expected to join the Trot Against Hunger 5k run/walk on Nov. 22 at Riverside Park. The race will benefit Harvest Food and Outreach Center.

## Run

From page A1

The fifth annual race will be held on Nov. 22 at Riverside Park in Vero Beach.

Race day check in and day of registration begins at 6:30 a.m. Advance registration is $25 or $30 on race day, said Kristin Sposato, director of donor relations.

Runners and spectators are asked to bring a non-perishable food item for the Harvest Food emergency food pantry.

"This is the largest 5k race on the Treasure Coast and it will provide approximately 75,000 meals and other outreach services such as education, crisis counseling and job readiness training," Ms. Sposato said.

About 1,000 race participants are expected.

"It really has a significant impact and illustrates how Vero Beach, Indian River County, St. Lucie County and people from all over are supporting us," she said.

The children's race, which is under 1-mile long, begins at 7:15 a.m., while the 5k run/walk begins at 7:30 a.m.

A sweet potato pancake breakfast, provided by Marsh Landing restaurant in Fellsmere, complimented by Natalie's Orchid Island orange juice, begins at 8 a.m.

"It's going to be a wonderful morning, a beautiful day, with multi-generational participants, repeat attendees and some who bring their pets. It's a very unique race and a wonderful way to share appreciation for your blessings and share a blessing with others," Ms. Sposato said.

*To register or for more information, call (772) 569-7364 or visit* www.trotagainsthunger.org.

"It really has a significant impact and illustrates how Vero Beach, Indian River County, St. Lucie County and people from all over are supporting us."

**Kristin Sposato**
**Director of donor relations**

# Police report

*Editor's note: This is a list of arrests, not convictions, and all arrestees are presumed innocent unless or until proven guilty in a court of law.*

## Vero Beach Police Department

• Tony Samuel Eugene Nettles, 18, 2163Second Ave. Southeast, Vero Beach, was charged with dealing in stolen property and giving false information to a pawn broker.

• Felix James Germano, 83, 37 Plantation Drive, Apt. 105, Vero Beach, was charged with procuring a minor for prostitution, soliciting prostitution and two misdemeanor charges of stalking

## Indian River County Sheriff's Office

• Kevan Wallace Anglin, 24, 5125 Topaz Lane S.W., Apt. 13-3, Vero Beach, was charged with burglary of a dwelling and a misdemeanor charge of second-degree petit theft.

• Michael Brandon Dudley-Palmer, 20, homeless, Vero Beach, was charged with grand theft of an automobile.

• Michael Patrick Jaworoski, 22, 7604 Brookline Ave., Fort Pierce, was charged with violation of probation. He was on probation for driving under the influence.

• Vernon Regiland Safford, 52, 8340 64th Ave., Vero Beach, was charged with possession of a controlled substance, resisting arrest with violence and a misdemeanor charge of resisting arrest without violence.

• Chelsey Nicole Salyer, 24, 916 21st Ave., Vero Beach, was charged with violation of probation. She was on probation for possession of oxycodone.

• Latasha K. Thomas, 26, 355 12th Road, Apt. 108, Vero Beach, was charged with domestic violence battery by strangulation and hindering communication to 911.

• Shawn Christopher Vernon, 33, 2324 First Place S.W., Vero Beach, was charged with third-degree grand theft.

• Jerry Bell, 37, 3841 44th Place, Vero Beach, was charged with domestic violence aggravated battery.

• Angela Marie Clifford, 34, 746 18th St., Vero Beach, was charged with violation of probation. She was on probation for two counts of obtaining or attempting to obtain a controlled substance by fraud, possession of buprenorphine and alprazolam.

• Jacquise Sequester Clinton, 21, 3972 Lincoln Drive, Vero Beach, was charged with two counts of third-degree grand theft, dealing in stolen property, organized fraud and a misdemeanor charge of petit theft.

• Albert Anthony Lucio, 37, homeless, Vero Beach, was charged with failure to appear in court and a misdemeanor charge of failure to appear.

• Sylvester Lewis Mincey, 49, 505 Mayflower Lane, Fort Pierce, was charged with third-degree grand theft.

• Ricardo Perez, 44, 540 Arlington Drive, West Palm Beach, was charged with two counts of third-degree grand theft and misdemeanor charges of two counts of criminal mischief and two counts of trespass.

• Tonia Lee Brown, 42, 261 S.W. Sixth St., Vero Beach, was charged with failure to return leased or hired property.

• Nathanael Stanley Carvell, 22, 2540 Sixth St., Vero Beach, was charged with violation of probation. He was on probation for possession of oxycodone.

• Jessie Brantley Jones, 32, 2226 15th Ave. Southwest, Vero Beach, was charged with cultivation and possession of marijuana.

• Michael Justin McCullers, 29, homeless, Vero Beach, was charged with possession of cocaine and a misdemeanor charge of possession of drug paraphernalia.

• Otis Demetrius Nathan, 42, 2526 Lipscomb St., Melbourne, was charged with driving while license suspended, habitual offender.

• Allison Irene Price, 39, 365 S. Wimbrow Drive, Apt. A, Sebastian, was charged with practicing medicine without a license, obtaining or attempting or obtain a controlled substance by fraud and criminal use of personal identification information.

• Christopher Glenn Sawyer, 25, 1058 Barber St., Sebastian, was charged with dealing in stolen property and giving false information to a pawn broker.

• Joshua Clint Walker, 31, 4281 Sixth Lane S.W., Vero Beach, was charged with robbery and a misdemeanor charge of possession of drug paraphernalia.

• Amber Lynn Warner, 26, 1446 26th Ave., Vero Beach, was charged with dealing in stolen property, giving false information to a pawn broker and a misdemeanor charge of first-degree petit theft.

• David JC Witt, 41, 11061 Treimanis Way, Three Rivers, Mich., was charged with failure of a sex offender to register.

• Muhamod Dahdouh, 20, 620 10th St., Vero Beach, was charged with burglary.

• John Kennedy Tolbert, 26, 1730 45th Ave., Vero Beach, was charged with child abuse and misdemeanor charges of possession of marijuana, no Florida driver license, leaving the scene of an accident with injury, driving under the influence, criminal mischief and resisting arrest without violence.

• Cassandra A. Jones, 53, 4218 27th Ave., Vero Beach, was charged with aggravated battery.

• Akeem Alajuwon King, 26, 1360 17th Court Southwest, Vero Beach, was charged with driving while license suspended with knowledge and resisting arrest without violence.

• Dewayne Smith, 24, 8050 97th Ave., Vero Beach, was charged with sale of marijuana.

• Yolanda I. Banuchi, 43, 1860 Woodland Circle, Apt. 307, Vero Beach, was charged with failure to redeliver a hired vehicle.

• Donnie Luane Dowling, 46, 7125 37th St., Vero Beach, was charged with aggravated assault with a deadly weapon and domestic violence aggravated battery.

• Ursula Stevens, 36, 5653 S.E. Inez Ave., Stuart, was charged with grand theft.

## Florida Highway Patrol

• Todd Peter Stone, 48, 1631 Fourth Ave., Vero Beach, was charged with driving while license suspended, habitual offender.

# Bioenergy

From page A1

carbon materials.

Construction on the facility was completed in June and since then, the 60 full-time employees have been hard at work installing and refining the technology to make the plant produce energy and biofuels.

The technology at the plant takes non-food vegetative waste materials, essentially garbage, which is then put through a gasification process. Once the gas is produced, its heat is fed into a steam turbine and used to generate renewable electricity.

That power will be used to power the entire center and once it is fully functional, there should be enough power left over to provide electricity to 1,400 Treasure Coast homes, said Dan Cummings, INEOS representative.

The center already has a customer to purchase the produced power, Florida Power & Light, Mr. Cummings said.

An exact measure of the power produced by the plant was not available at press time, but once the facility is fully operational, it is supposed to gross 6 megawatts of renewable power and 8 million gallons of bioethanol.

The excess power would be enough to provide energy for 140,000 houses.

The project received about 90 percent of its equipment from U.S. manufacturers, created more than 400 direct jobs during construction, including engineering and manufacturing jobs, and created or retained jobs in more than 10 states, a press release said.

Total capacity should be reached in late 2013, Mr. Cummings said.

In the aftermath of the general election, there has been renewed interest in greenhouse gas savings, he said.

The bioenergy center has a high ratio of greenhouse gas savings, making it the next generation of technology.

The center is unique in the world and already people are interested in visiting and learning more about the technology.

"The center will be a center of teaching, too," Mr. Cummins said.

# Chase

From page A1

san. The man jumped into the passenger side of the vehicle and the car was fled the scene.

Sebastian police officers attempted to give chase to the car, while the suspects continued to elude the police car by turning off lights and driving through the neighborhood streets of Sebastian.

Officers unsuccessfully attempted to stop the vehicle before it began heading south on Interstate- 95.

The car eventually went west on State Road 60 and refused to stop for an Indian River County deputy and continued into Osceola County.

An Osceola County deputy located the vehicle at a truck stop, detained the suspects and transported them to the Osceola County Jail, a report said.

# VIEWPOINT



## Make changes to Medicare plan during open enrollment

The annual enrollment period for Medicare Advantage plans and stand-alone drug plans is here.

You can enroll or make a change through Dec. 7. Any change you make would take effect on Jan. 1, 2013. Unless you qualify for a special enrollment period during the year or are eligible for Medicaid or the Extra Help program, this is the only time you can make a change to your coverage for 2013.

The Florida Department of Elder Affairs' Serving Health Insurance Needs of Elders or SHINE program provides free, unbiased counseling and information for individuals eligible for Medicare, their families and caregivers. SHINE counselors are trained to assist you in understanding your options so that you can make informed decisions.

When you meet with a SHINE counselor by phone or in person, they will begin by asking you about your income to determine whether or not you might be eligible for Extra Help, which helps reduce the cost of your prescriptions, or a Medicaid program.

If you are looking for a drug plan, we will ask you to provide a list of all the prescriptions you take, as well as the dosage and the frequency for each medication.

If you are searching for the best Medicare Advantage plan, there are some questions you can ask in advance that will help to narrow your choices in finding a plan that fits best:

• Will the plan allow you to continue using your present doctors?

• If you had to go to the hospital, would your hospital of choice be included in the plan's network?

• Will you need a referral from your primary care doctor to see a specialist?

• Do you desire to have coverage when traveling?

• Does the plan offer extra benefits like vision, dental, hearing aids, and gym membership?

• Are the drugs you presently take part of the plan's formulary and what will they cost?

• What is the plan's monthly premium, as well as co-payments for doctor visits, etc.?

Comparing the different plans using the answers to these questions will help you arrive at the best choice for you. A SHINE counselor can help you find available plans in your area and can assist you with any questions.

Once your decision has been made, you will have one opportunity in 2013 to disenroll from your MA plan during the annual disenrollment period. The ADP runs from Jan. 1 through Feb. 14. During this period, you will be able to leave the MA plan you chose and return to original Medicare (Part A and Part B).

You will also be able to enroll in a stand-alone prescription drug plan at the same time. The effective date will be the first of the following month. So if you made the changes during January, your effective date for the change will be Feb. 1. You would again be able to enroll in a Medicare Advantage plan during the next annual enrollment period (Oct. 15-Dec. 7, 2013).

A SHINE counselor is waiting to assist you with your choices. The counselor will not make any decisions for you, but will guide you through the comparison process so you can make an educated choice.

Call the Elder Helpline toll-free at (800) 96-ELDER (800-963-5337) to contact a SHINE counselor or for information about volunteering with SHINE.

*Lynne Meagher is the Brevard County SHINE area coordinator. Contact her at (321) 752-8080 or email* lmeagher@cfl.rr.com.

Hometown News

Published weekly by Hometown News, L.C.,
5059 Turnpike Feeder Road, Ft. Pierce, FL 34951

Copyright © 2012, Hometown News , L.C.

***Voted # 1 Community Newspaper in America in 2005, 2006, 2007. One of the top 3 in America every year since 2003.***

| | | | |
|---|---|---|---|
| Jim Kendall | C.E.O. | Patricia Snyder | Director Classified Advertising |
| Lee Mooty | General Manager/CFO | Carol Deprey-Zelenak | Classified Consultant |
| Vernon D. Smith | Managing Partner | Anna Snyder-Vasquez | Classified Consultant |
| Robin Bevilacqua | Human Resources | Heather Donaldson | Classified Consultant |
| Michele Muccigrosso | Major/Natl. Accounts Manager | Steven Gardner | Classified Consultant |
| Sylvia Montes | Major/Natl. Accounts Consultant | Dolan Hoggatt | Circulation Manager |
| Susan Hawkins | Major/Natl. Accounts Consultant | Kim Jenks | District Circulation Manager |
| Kathy Young | Sales Manager | Anne Checkosky | Deputy Managing Editor |
| Sarah Nichols | Advertising Consultant | Cliff Partlow | Photographer |
| Tom Richardson | Advertising Consultant | Jessica Tuggle | Staff Reporter |
| Mercedes Lee-Paquette | Production Manager | Brittany Llorente | Staff Writer |
| Rita Zeblin | Classified Paginator | Anna-Marie Menhenott | News Clerk |
| Eric Macon | Graphic Artist | Amanda Tucker | Office Manager/ Community Relations |
| Frank McLaughlin | Graphic Artist | | |

**Phone** (772) 465-5656
**Fax** (772) 465-5301
**Classified** (800) 823-0466
**Rants & Raves** (866) 465-5504
**Circulation Inquiries** 1-866-913-6397
circulation@hometownnewsol.com

CIRCULATION AUDIT BY CIRCULATION VERIFICATION COUNCIL

VERO BEACH


## Jaycee gets new playground

Leo Gonzales, left and Eli Miner of Play Space Services assemble a new piece of playground equipment at Jaycee Beach Friday, Oct. 26. The new equipment is made of 100 percent recycled materials made by EarthScapes.

**Cliff Partlow**
staff photographer

## Rants & raves

### Got something to say?

**Call the Hometown Rants & Raves line at**

**(772) 465-5504**

***or e-mail news@hometownnewsol.com. Callers are asked to refrain from making slanderous statements. Statements of fact will be checked for accuracy.***

### Celebrate the election results

Let's celebrate these next four years. Let's give our commander in chief a chance to put right what was wrong when he first took office. He can't fix a broken economy and a broken country in just four years. It took G.W. Bush longer than that to totally screw us up. Why not give Obama the same amount of time to fix it?

### God's will?

Some Republicans are claiming that Hurricane Sandy is responsible for the re-election of President Obama. In the same breath, they claim that Hurricane Sandy is a work of God. So are they saying that the re-election of the president is really God's work? Food for thought.

### From Ben's mouth

Wise old Benjamin Franklin stated: "He that is good at making excuses is seldom good for anything else."

Reminds us of President Obama who falls back to blaming George Bush every time something goes wrong in Washington. It is the incompetence of the Democrats and their insistence of sticking with failed big-government policies that has made a bad situation worse.

### No trust from the president

Our president's rejection of American exceptionalism has translated into his stark lack of faith in the American people.

He won't trust individuals to control their own health care, plan for their own retirement or even spend their own money.

Previous leaders have had a faith and trust in our fundamental goodness, creativity, entrepreneurialism and generosity. We do not need or want our government to be our policeman, banker or nanny. In God we trust.

### Fire the CEO

Great job, Obama voters. You wanted America to become Europe, it is just around the corner.

President Obama upon re-election signed the United Nations Small Arms Treaty. The Second Amendment has been stripped. Gun restrictions are just around the corner. Without the Second Amendment, the other amendments will fall. Congratulations. America.

Overnight CNBC posted on their website, then immediately pulled, a report that a lawsuit has been filed by a national law firm representing several hundred clients, against several Obama officials. The lawsuit deals with $43 trillion of taxpayer dollars, TARP funds misused by Holder and others. Read the Wall Street Journal report press release dated Oct. 25 at 2:09 p.m.

Yesterday we learned that Iran fired upon one of our drones days before the election. Of course this administration's transparent policy did what it usually does: hide it from the public until after the election. Fast and Furious, the Benghazi murders, now Iran firing on our aircraft. What's next? Do we really have a strong leader? The answer is obvious.

Obama appeared for a photo op after Hurricane Sandy, and hasn't been back since. The area still is without electricity and supplies. The majority of the relief effort has come from local citizens. Federal support has failed. The media was quick to jump on President Bush after Hurricane Katrina. Where is the same scrutiny now? The media darling isn't looking so pretty when he has to actually show leadership, take charge and gets thing done.

Suppose you were owner of a major company and hired a CEO to run it. After the hire, things were not going well and you ask for some records to investigate. The CEO refused to hand over the documents. What if the CEO wasn't honest in his explanation for the failure? What if after the hire, you find out the CEO concealed facts that would have kept him for being hired? Would you give the CEO a pass and allow him to continue his employment, or would you do what was best for your company and fire him?

President Obama is our CEO. We are the owners' of America, President Obama works for us, not the reverse. President Obama has failed to be honest with the American people and that dishonesty resulted in his re-election. I think we need and should demand answers.

We made a mistake Tuesday. The mistake was caused by not having all the facts. We rely on those we elect to office to be open and honest. When they prove otherwise, it is time to show them the door, whether it is an election year or not.

***Editor's note:*** *The president did not sign the United Nations Arms Treaty. It doesn't exist. The U.N. disarmament committee on Wednesday, Nov. 7 passed a resolution that would allow talks to resume on the topic in March. As for the CNBC story, several websites with names such as* counterspyops.com, beforeitsnews.com, thedailysheeple.com *among others, reported this story but linked it to the murder of a CNBC executive's children. We will let readers decide if these websites are credible news sources.*

### Larger crowds should mean election win

Can anybody explain how Gov. Romney had larger crowds, a more enthusiastic fan base and momentum on his side, lost the election? I have an idea why. Rep. Allen West is having a recount of his election results, and so far the recount shows, he is ahead in the vote count. It is entirely possible, the same error has occurred for Gov. Romney. I think a national recount should be made to verify the results. I would think President Obama would encourage such a recount, or if need be a re-vote, to eliminate any doubt, which I believe the nation has, that he honestly won the election.

Voting machines wrongly recording votes and workers at the polls removed for allowing unregistered people to vote, occurred in South Florida, and voter intimidation in Philadelphia, are more than enough reasons for us, as a nation, to demand a recount or re-vote.

***Editor's note:*** *As of press time, Patrick Murphy was leading Allen West by 1,907 votes or 0.58 percent. In Florida, official results show President Obama defeated Gov. Romney by 50 percent to 49.1 percent, which is greater than 0.5 percent, which by state law would trigger a recount.*

Business

# Chamber announces 2013 board members

**For Hometown News**
NewsFP@hometownnewsol.com

INDIAN RIVER COUNTY — William "Bill" Penney of Marine Bank & Trust Company has been elected to serve a second term as chairman of the Indian River County Chamber of Commerce board of directors.

Mr. Penney has served on the board since 2010 and is past chairman of the chamber's economic development division. He has also served as chairman of the Indian River County Economic Development Council and chairman of United Way.

Elected to serve as vice chairwoman is Cathy McKenzie of AT&T Florida. Andy Beindorf, CenterState Bank, was elected as chamber treasurer. Linda Schlitt Gonzalez of Coldwell Banker-Ed Schlitt Realtors, continues to serve in the capacity of immediate past chairwoman.

The chamber's board of directors is comprised of a diverse group of member businesses from all areas of Indian River County.

"I believe we have achieved the goal of board development that is reflective of the diversity of our county's business community and of individuals who bring solid leadership to the table," said Mr. Penney.

New to the board of directors is Kevin Barry of Rossway, Moore, Taylor & Swan. Mr. Barry will serve as general counsel to the organization. Jonathan Starratt of Capt. Hiram's Resort, will serve on the board and will chair the chamber's tourism division.

Also, new to the board of directors are Dan Corrigan of Corrigan Ranch and Lucinda Gedeon of Vero Beach Museum of Art.

Returning to the chamber board of directors are: Amy Brunjes, FPL; Simon Caldecott, Piper Aircraft; Jim Davis, Treasure & Space Coast Radio; Tatiana Dyer, Dyer Chevrolet; Jay Hart, Wells Fargo; Andrew Kennedy, Proctor Construction; Dave King, INEOS New Planet BioEnergy; Jamie Laviolette, Publix Supermarkets; Paul Minotty, New Vision Eye Center; Robert Paugh, Bill Bryant & Associates; Keith Pelan, Kimley-Horn and Associates; Peter Robinson, Laurel Homes; Jeff Schlitt, Schlitt Services; Jeff Thompson, Vero Millwork and Todd Westover, Treasure Coast Refuse/Republic Services.

Retiring from the board are Kathryn Block-Faires, esquire; Maureen Nicolace, Nicolace Marketing, Chad Morrison, Florida Floor Fashions and Monica Smiley, Costa d' Este Beach Resort.

The Indian River County Chamber of Commerce is a four-star, accredited county-wide organization representing the business community in Indian River County by providing services, benefits and leadership for positive economic growth and change.

The chamber's vision is to enhance and preserve the economic well being and quality of life for all citizens in Indian River County.

# Nurse earns tumor registrar certification

**For Hometown News**
NewsFP@hometownnewsol.com

INDIAN RIVER COUNTY — Lorraine Flowers, a nurse and tumor registrar abstractor at Indian River Medical Center, recently passed the certified tumor registrar certification examination that demonstrates she has met or exceeded the standard level of experience and technical knowledge required for effective cancer data management in a cancer registry.

Lorraine Flowers

The CTR credential is granted through the National Cancer Registrars Association.

A cancer registry is an information system designed for the collection, management and analysis of data on persons with cancer.

Cancer registrars are data management experts who report cancer statistics for various healthcare agencies, and they are involved in managing and analyzing clinical cancer information for education, research and outcome measurement.

Cancer registrars bridge the information gap by capturing a complete summary of the patient's disease from diagnosis through their lifetime.

High-quality cancer registry data is essential to accurately access treatment outcomes and patient survival. Successful operation of a cancer registry requires credentialed staff, who are trained and knowledgeable in all aspects of oncology data collection and case abstracting.

Certified tumor registrars apply knowledge obtained from formal education and work experience to correctly interpret and code cancer diagnosis, stage, treatment and outcomes information for each case.

"After completing these extensive study requirements and becoming certified, I feel that I have a broader understanding of the workings of the registry and have improved my job skills," said Ms. Flowers. "Now I can contribute more in my role as a cancer registrar."

IRMC now has two CTRs, the other being Lucille Weems, CTR, cancer program coordinator.

RANTS? Call Our Hometown News Rants & Raves Line!

WHY SETTLE FOR LESS?
CUSTOMIZE YOUR HOME YOUR WAY!!!
Verona $335,000
Eagle Trace
Other great 1&2 story homes from the mid $200s
58th Ave. & 61st St., Vero Beach
772-617-2601
www.NewHomesVeroFL.com
048752

Resort Style
Pet Friendly
Senior Living
On 2.5 Beautiful Acres in Vero Beach
Convenient elevators & carpeted hallways lead to spacious TWO BEDROOM APARTMENTS with window treatments, berber carpeting and lots of natural light.
ONE LEFT at $599.00 per mo.
•Fitness Center •Beauty Salon •Sports Lounge •Daily Activities •Game Room •Library •Heated Pool •Nature Walk
BRING THIS AD IN FOR A FREE APPLICATION
LEXINGTON CLUB AT VERO
SENIOR LIVING
Stop By or Call Today
877-596-3835
6885 20th Street (SR60), Vero Beach
www.Lexingtonclubatverobeach.com
769442

Introducing
"New" Redken Chromatics Color Line
Zero Ammonia & No Smell
Color & Cut
SPECIAL COMPLETE
$55.00 REG $68
WITH AD. NEW CLIENTS ONLY. EXP 12-7-12
20% OFF ALL PRODUCTS
REDKEN • PAUL MITCHELL • CHI
Hair Doctors
Visit Us On Our Web Site
www.verobeachhairdoctors.com
772-569-3676
8714 20th Street • Vero Beach
769432

Hometown News 2012 Readers' Choice
Mary's Health Hut
WE WANT YOU TO BE HEALTHY!

BUY 3 OR MORE ITEMS AND RECEIVE
25% OFF SRP
ANY ONE ITEM OF YOUR CHOICE
EXCLUDING: FOOD, MAXI VISION PRODUCTS, COSMETICS, PREVAGEN, WATER MACHINE, & BIO FREEZE ONE ITEM ONLY PER VISIT • EXP 11/30/12
769496
"We're More Than A Health Food Store"
770-2101 • 951 Old Dixie Highway, A-3 • Vero Beach

100% Financing - No Interest or Payment for 1 year
CLIMATIC SOLAR
Renewable Energy Solutions
THE SUN WILL NEVER SEND YOU AN ELECTRIC BILL!
Stop Paying High Electric Bills Today!
Go Solar!

▪ Solar Hot Water ▪ Solar Pool Heating
▪ Solar Electric
Climatic-Solar Corporation
650 2nd Lane Beach, FL 32962
772-567-3104 ▪ 877-377-3849
www.climaticsolar.com
Lic# CVC56724
Hometown News 2012 Readers' Choice
769568

PANDA SIDING
We'll Make YOU Smile!
We Do Siding!
Vinyl • James Hardie • Stucco
100% Finance Same as Cash
Fully Insured/Bonded
References Available
Prompt Project Completion
$300 OFF Any Vinyl Siding! Must present coupon at time of purchase • 20 sq minimum. Not applicable with financing • Expires 11-30-12
$200 OFF Any Stucco! Must present coupon at time of purchase • 20 sq minimum. Not applicable with financing • Expires 11-30-12
5% OFF All Other Services! Must present coupon at time of purchase • 20 sq minimum. Not applicable with financing • Expires 11-30-12
048750
100% EZ Financing
Member of Better Business Bureau
Member of National Roofing Association
Member of Indian River Chamber of Commerce
3101 Aviation Boulevard • Suite H • Vero Beach
772-231-5959
www.PandaSiding.com • CGC006984 • Local, Licensed & insured

ADOPT A FAMILY
END CHILD ABUSE STOP THE TEARS UNITED FOR FAMILIES
Please help us make our eleventh year the most successful yet — Foster families in the state of Florida do not receive allowances for Christmas gifts.
They instead rely on the generosity of their communities to help make their foster children's holiday wishes come true.
That's why we introduced the Adopt a Family program in 2001. The project, which pairs business sponsors and private individuals to foster homes, has served more than 1,000 children the past ten years.
*By sponsoring a foster family this holiday season, you may:*
* Brighten the holidays for children who have been abused or neglected
* Meet the family struggling to care for them
* Play Santa Claus!
**We are in special need this year of sponsors who can "adopt" homes with large numbers of children. This is because we have more children than homes. Please encourage your friends, co-workers or church members to adopt a family for the holidays.**
Call United For Families at (772) 519-1700 to get started.
031042

# Council

From page A1

for election, Mayor Pilar Turner, Vice Mayor Craig Fletcher and Councilman Jay Kramer were re-elected by voters from a field of seven candidates.

Vice Mayor Fletcher was the top vote getter by a small margin, 19.56 percent of the vote to Mayor Turner's 19.34 percent of the vote, a difference of 38 votes.

Mr. Kramer came in third for total votes, earning 18.81 percent of the vote.

Former city councilman Brian Heady finished fourth with 15.13 percent of the vote, followed by Dan Stump with 11.92 percent, Nick Thomas with 9.5 percent and Karen Kozdra with 5.71 percent.

Once the election is over, the city council gets together for an organizational meeting and vote among themselves to choose the mayor.

Results from that meeting on Nov. 13 was not available at press time.

In other election news, the seat by Gary Wheeler on the Indian River County Board of County Commissioners will be filled by Tim Zorc.

Mr. Zorc received 57.05 percent of the vote, while his opponent, Tony Donadio, earned 42.94 percent of the vote.

Mr. Zorc has already looked ahead at items he wants to bring to the forefront early in his term.

For the Nov. 20 meeting, he plans to talk about economic competitiveness and lagoon health.

He is hopeful that county staff will work with him to compare Indian River County to other similar counties in Florida that have seen success in economic development and job creation.

"It's what we can do to help existing businesses and recruit more to Indian River County," Mr. Zorc said.

He will also propose a workshop with experts on the Indian River Lagoon to discuss what can be done to address the water quality and marine health of the Treasure Coast gem.

"I need to understand it better myself. They can paint a picture of the restoration and recovery, but it won't happen overnight," Mr. Zorc said.

Tax collector Carole Jean Jordan beat her challenger, Barry Barnard by a resounding margin.

Ms. Jordan received 76.69 percent of the vote to Mr. Barnard's 23.3 percent.

David Foster will retain his seat on the Indian River Mosquito Control District, overcoming a close race with two challengers.

Mr. Foster earned 43.48 percent, while challenger Charlie Sembler II received 41.07 percent and Thomas J. Lureau received 15.44 percent.

His fellow commissioner on the mosquito control district board, Janice Broda, also retained her seat with 66.83 percent of the vote beating her challenger, Scott Stradley, who earned 33.16 percent of the vote.

The following races were not based on Indian River County votes alone, but these are the results in Indian River County.

For Sebastian Inlet Tax District, Michael Rowland beat incumbent Jeannette Westlake.

Mr. Rowland received 52.75 percent of the vote to Ms. Westlake's 47.24 percent.

For state senate District 8, Thad Altman, a Republican, beat Dominic Fallo II, a Democrat, with a voter breakdown of 62.59 percent to 37.4 percent.

For state senate District 32, Joe Negron, a Republican, beat Ray D'Amiano, a Democrat, with a vote breakdown of 64.72 percent to 35.27 percent.

*For a complete list of Indian River County election results, visit* www.voteindianriver.com.

For people with MEDICARE

My hobbies are sports – soccer, biking, jogging.
I still work a few days a week.
I chose CarePlus for the benefits I need.

I'm Walter

CarePlus member

*I'm the "NEW" face of Medicare*

**For thousands of Floridians like Walter, CareOne (HMO) is their choice for Medicare Advantage.**

037957

**Look at all the benefits you get with a CareOne (HMO) plan:**

- **$0** copay for tier 1 prescription drugs
- **$0** copay for primary care physician office visits
- **$0** copay for monthly plan premiums
- **$0** copay for preventive screenings
- **$0** for transportation: 8 one-way trips to plan-approved locations
- Vision coverage
- Worldwide emergency coverage
- SilverSneakers® Fitness Program, and more!

We can help you sort through your options and choose the right plan for you.

**CALL TODAY – AND RECEIVE A FREE GIFT!**

**1-855-379-2457 (TTY: 711)**

CarePlus HEALTH PLANS, INC.

Keeping the **HEALTH** in health care.

**www.careplushealthplans.com**

Treasure and Space Coast. CarePlus Health Plans, Inc. is a Health plan with a Medicare contract. The benefit information provided is a brief summary, not a complete description of benefits. For more information contact the plan. Limitations, copayments, and restrictions may apply. Benefits, formulary, pharmacy network, premium and/or co-payments/co-insurance may change on January 1 of each year. Free gift without obligation. You must continue to pay your Medicare Part B premium. The Part B premium may be covered through your State Medicaid Program.

H1019_MKFNPR158043 CMS Accepted

# www.theoriginaldiscountfurniture.com

SPRING AIR

BEWARE OF THE IMITATORS!

## THIS WEEK

VOTED #1 Mattress & Bedding Store by the PSL & Stuart Readers — Hometown News 2012 Readers' Choice

# YOU PAY NO SALES TAX

OF COURSE, THE STATE WILL RECEIVE SALES TAXES, DISCOUNT FURNITURE WILL INSTANTLY REBATE THE SALES TAX AT TIME OF PURCHASE. CANNOT BE COMBINED WITH ANY OTHER OFFER, NO LAYAWAY. THIS COUPON MUST BE PRESENTED AT TIME OF PURCHASE.

## 0% Interest Financing up to 36 MONTHS

NOW AVAILABLE • NO CREDIT CHECK
LEASE PURCHASE OPTION

SAME DAY DELIVERY AVAILABLE

LARGEST SELECTION OF DISCOUNTED SOFAS, LOVES, RECLINERS, SECTIONALS, COCKTAIL AND END TABLES, WALL UNITS, ENTERTAINMENT CENTERS, RUGS, LAMPS, ART, BEDROOM, BEDS, YOUTH, DINING ROOM, DINETTES, DAYBEDS, FUTONS, FLIP FLOP SOFA, SLEEPER SOFA!

FROM $398

SOFA CHOICE OF 5 COLORS

FLIP FLOP CHAISE SOFA FROM $498

NAILHEAD SOFA AND LOVESEAT

FROM $898

Pat Says "Step into Savings"!

With this Stylish Shoe Chair!

## LARGEST MATTRESS RETAILER

OVER 45 DIFFERENT MATTRESSES TO CHOOSE FROM

| | | PILLOW TOP | |
|---|---|---|---|
| TWIN MATTRESS | from $85 | | |
| TWIN SET | from $138 | TWIN SET | from $159 |
| FULL SET | from $159 | FULL SET | from $189 |
| QUEEN SET | from $199 | QUEEN SET | from $219 |
| KING SET | from $288 | KING SET | from $319 |

5 PIECE SET CHOICE OF 5 COLORS $468

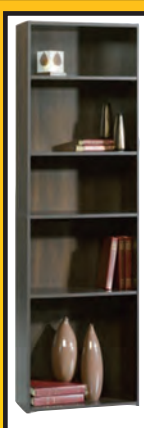

FROM $58

6 FOOT BOOKCASE

DUAL RECLINING SOFA WITH THROW PILLOWS $499

CHESTS from $78

TV STANDS Wide Variety from $79

SOLID WOOD DAYBED WITH 2 DRAWER STORAGE $249

CLICK CLACK SOFA BED $159

SOFA AND LOVESEAT CHOICE OF 4 COLORS 2 PIECE SET $349

DRESSER, MIRROR, QUEEN SLEIGH HEADBOARD, FOOTBOARD, RAILS AND 1-NIGHTSTAND $699

RECLINERS from $179

BONDED LEATHER ROCKER

RECLINER FROM $278

SWIVEL RECLINER WITH OTTOM

RECLINER FROM $298

HEAT AND MASSAGE BONDED LEATHER ROCKER

RECLINER FROM $398

POWER LIFT RECLINERS

POW'R LIFT

NOW IN STOCK! $548

FREE FREE EASY LAYAWAY NO TIME RESTRICTIONS NO INTEREST!!!

ALWAYS IMITATED NEVER EQUALED

The Original DISCOUNT FURNITURE

2822 S. U.S. #1, Ft. Pierce

(772)466-7022

FINANCING AVAILABLE SAME AS CASH AND REGULAR REVOLVING ACCOUNTS Apply for your *Discount Furniture* Credit Card Today!

Mon-Fri 10am-8pm • Sat 10am-6pm • Sun 12-5pm

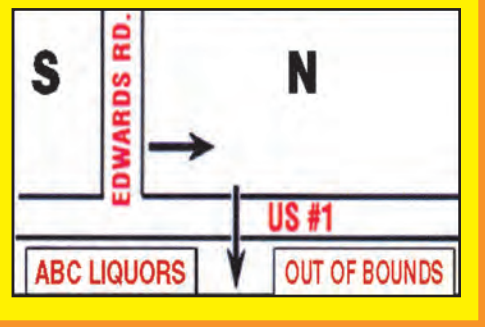


040224

FINANCING AVAILABLE MUST PUT SALES TAX DOWN. WE ARE NOT RESPONSIBLE FOR TYPOGRAPHICAL ERRORS. PRICES AND FREE OFFERS ARE NOT VALID ON PRIOR PURCHASES. FREE OFFERS AND NO INTEREST OFFERS ARE NOT VALID ON NEGOTIATED PRICES. MILITARY, POLICE, FIRE DEPARTMENT, INTERNET DISCOUNT CANNOT BE COMBINED OR USED ON AD ITEMS OR COUPONS. SOME ITEMS ARE ONE OF A KIND AND CANNOT BE PUT ON LAYAWAY. SOME PICTURES ARE FOR ILLUSTRATION PURPOSE ONLY. SAME DAY DELIVERY PURCHASE TO STUART, PORT ST LUCIE, FORT PIERCE, OR VERO MUST BE MADE BY 3 PM. NO SUNDAY OR HOLIDAY DELIVERIES.

# Respite program starting in Gifford

**For Hometown News**
NewsFP@hometownnewsol.com

INDIAN RIVER COUNTY — The Alzheimer & Parkinson Association of Indian River County added a new location for its Caring for the Caregiver social respite program in Gifford, located at Macedonia Baptist Church, 4360 30th Ave., in Vero Beach.

The new weekly program will run on Thursdays, from 1:30-4:30 p.m.

Theresa Baxter, who will be assisted by volunteers from the Gifford community, will lead the new social respite group. The nonprofit organization is currently seeking participants for the free program.

The locally based Caring for the Caregiver program is designed to allow caregivers time to take care of themselves, to attend appointments, social outings, exercise or just have some quality down time.

It is supported through a grant from the John's Island Community Service League and a local philanthropist.

In addition to the Gifford location, social respite programs are also conducted five mornings a week at the Alzheimer & Parkinson Association activities center in Vero Beach and Monday mornings at the Roseland Community Center.

The Alzheimer & Parkinson Association of Indian River County is not an affiliate of a national organization. It is an independent, nonprofit organization that is 100 percent supported through generous donations derived from grants, events, individuals and businesses.

Programs are designed for those challenged by disorders affecting memory and movement, such as essential tremors, stroke, autism, lewy bodies and others.

Services provided to area residents include support groups, a lending library resource center, monthly program meetings, caregiver training, Project Lifesaver tracking bracelets, respite programs, an activity center, weekly exercise classes and memory screening.

*For more information, visit* www.alzpark.org *or call (772)563-0505.*

# Jazz lovers

**Cliff Partlow**/staff photographer

Patricia Flint and Tom Frazer were among the 100 or so jazz lovers on hand in the Alice and Jim Beckwith South Sculpture Garden of the Vero Beach Museum of Art enjoying some smooth live jazz music Thursday, Nov. 1.

NUMB & BURNING FEET?
DR. KEITH KALISH PODIATRIST
NOW OFFERING IN-OFFICE NERVE TESTING
Dr. Keith J. Kalish
Dual Board Certified
American Board of Podiatric Surgery
American Board of Podiatric Orthopedics
SAME DAY APPOINTMENTS
567-0111
SERVING THE TREASURE COAST OVER 25 YEARS
039872

Registered Nurses, Physical/Occupational & Speech Therapy, Home Health Aides, Registered Dietitians, Psych Nursing
Specialty Services Include:
• ZOE Fluid Status Monitors for CHF
• TIBION Bionic Leg Brace
• Lymphedema Therapy
• Wound Care Certified Nursing
• Inotropic IV therapy
.....available 24/7
NurseOnCall HOME HEALTHCARE
039840
Vero Beach Office
3755 7th Ter., Suite 202
Vero Beach, FL 32960
772-770-1167

JOHN THE BARBER
est. 1959
Welcome Back to our Loyal & New Customers!
772-563-2124
622 Miracle Mile Plaza (Behind Jersey Mike's)
039876

MIKE'S CUT RATE FURNITURE
Vero's Oldest Furniture Store EST. 1960
LARGE INVENTORY IN STOCK • NEW & USED APPLIANCES • FURNITURE • BEDDING
WE BUY & SELL • TAKE TRADE-INS
PICK-UP & DELIVERY • CREDIT TERMS AVAILABLE
OVER 50 YEARS IN BUSINESS 567-2000 3146 N. US 1
769436

Family Dentistry
Your friends come here and so should you!
www.roquefamilydentistry.com
2 LOCATIONS TO CHOOSE FROM
RIVERSIDE DENTAL
9402 N. U.S. Hwy. 1
Sebastian 772-589-1140
ROQUE FAMILY DENTISTRY
1956 41st Ave Suite D
Vero Beach 772-778-1040
Dr. Louis Roque
NEW PATIENT OFFER
$100 OFF
Your 1st Visit
NEW PATIENTS ONLY
EXPIRES 12/7/12
No Insurance? No Problem, ask about our
PLATINUM MEMBERSHIP DISCOUNT PROGRAM.
NEW PATIENTS WELCOME!
PAYMENT PLANS THRU CARE CREDIT MOST PPO
INSURANCE PLANS ARE ACCEPTED
FREE SECOND OPINION CONSULTATION
040042

CLARK CHIROPRACTIC CENTER, INC.
$45 X-RAYS EXAM
NORMAL VALUE $95
772-567-0771
2706 20th St. • Vero Beach
DIET PLANS
VITAMINS
040048
THE PATIENT AND ANY OTHER PERSON RESPONSIBLE FOR PAYMENT AS A RIGHT TO REFUSE TO PAY, CANCEL PAYMENT, OR BE REIMBURSED FOR PAYMENT FOR ANY OTHER SERVICE, EXAMINATION, OR TREATMENT WHICH IS PERFORMED AS A RESULT OF AND WITHIN 72 HOURS OF RESPONDING TO THE ADVERTISEMENT FOR FREE, DISCOUNTED OR REDUCED FEE SERVICES, EXAMINATION OR TREATMENT. MEDICARE & FEDERAL POLICES ARE EXCLUDED FORM COUPON DISCOUNT FOR CHIROPRACTIC SERVICES

10% DISCOUNT with ad
EAST COAST TILE & TERRAZZO SUPPLIES, INC.
"AMERICAN MADE"
MEETING YOUR NEEDS ON
PORCELAIN CERAMICS MARBLE
IT'S OUR NAME!
IT'S WHERE WE LIVE!
IT'S WHAT WE DO! IT'S WHAT WE KNOW!
flondatile OLDEST FLORIDA TILE DISTRIBUTOR IN U.S.
OVER 56 YEARS SERVING THE TREASURE COAST
772.562.4164
450 OLD DIXIE HIGHWAY, VERO BEACH
040049

ADVERTISING SALES
Hometown News
The most honored Community Newspaper in America for the past 10 years.
Publishing 15 community newspapers from Martin County through Volusia County
Looking for experienced ADVERTISING CONSULTANTS
If you enjoy working with businesses and helping them succeed, this is the position for you.
In addition to servicing existing accounts, you will also be calling on area businesses to generate new customers for our papers.
We offer a weekly guarantee, cell phone and gas allowances, plus commission. Experienced representatives earn $50,000+.
Benefits include health, dental, and a 401K plan.
Send a resume to Opportunity@HometownNewsOL.com. Please include a cover letter telling us why we absolutely must hire you.
EOE, we drug test
048552

Visit us at: www.HometownNewsOL.com

Subscribe for FREE Today!
Knowledge is a terrible thing to waste...
www.hometownnewsol.com

A Beautiful Healthy Smile Is An Asset At Every age!
Full Mouth Restoration Implants
Porcelain Veneers Whitening
Expertly Done, Beautifully Affordable
Extended Evening Hours
James Witulski, D.D.S. • Lic #13338
$49 includes:
• EXAM (0150)
• X-RAYS (0274)
• CLEANING (1110)
Exp 11/30/12 • New Patients
Lifetime WHITENING SPECIAL
•TWO TUBES W/TRAYS
•FREE TUBE W/EVERY 6 MONTHS CLEANING
EXP. 11/301/12
$89
Palm Tree Dental Center
6200 20TH ST #292 • 772-778-5773
INDIAN RIVER MALL
THE PATIENT AND ANY OTHER PERSON RESPONSIBLE FOR PAYMENT HAVE THE RIGHT TO REFUSE TO PAY, CANCEL PAYMENT, OR BE REIMBURSED FOR PAYMENT FOR ANY OTHER SERVICE, EXAMINATION OR TREATMENT WHICH IS PERFORMED AS A RESULT OF AND WITHIN 72 HOURS OF RESPONDING TO THE ADVERTISEMENT FOR THE FREE, DISCOUNTED OR REDUCED FEE SERVICE, EXAMINATION OR TREATMENT.
048751

KALEIDOSCOPE CONSIGNMENTS
• Furniture • Home Décor • Art • Glass • Jewelry
• Select Clothing & Shoes • Coaster Furniture • More!
As Thanksgiving is rapidly approaching, we would like to sincerely wish you and yours a blessed holiday, and to thank you for your friendship & continued support!
THANKSGIVING WEEK HOURS:
Tuesday, 20th : 10-5 ~ Wed. 21st & Thurs. 22nd : CLOSED
Friday, 23rd : 10-5 ~ Saturday, 24th : 10-4
NEXT GIRLS' NIGHT OUT: December 6th - 6:30-8:30
HOURS: TUES-FRI 10-5 • SAT 10-4 • CLOSED SUN. & MON.
644 Old Dixie Hwy SW - Blue Heron Plaza 1/4 Mile North of Oslo Rd
772-226-5719
www.facebook.com/KaleidoscopeConsignments
039837

# Thinking a little more about **your budget** this year?

## *Step up to savings.*

**Reserve your seat at a Health First Health Plans seminar today.**

If you're looking for ways to save in 2013, check out our Medicare Advantage plans. We offer plans that combine big savings and added benefits to help you make the most of your health.

**Health First Health Plans can help you save with options such as:**

- Plans with NO or low added premiums V R S
- A Medicare Part B reduction R
- Prescription coverage in the gap P C V
- **NEW** monthly allowance for over-the-counter items P
- No deductibles, and low copays and out-of-pocket maximums P C V R S
- Vision, dental, and hearing allowances P S
- Gym membership included at no extra cost P C V R S

Health First Health Plans

*Inspiring healthy living.*

www.HealthFirstHealthPlans.org

**Reserve your seat today! Space is limited.**

### *Vero Beach*

**Emerson Center**
*1590 27th Ave.*
Monday, November 19 at 9 am
Wednesday, November 28 at 1 pm
Monday, December 3 at 9 am

**Country Inn & Suites**
*9330 19th Ln.*
Tuesday, November 20 at 9 am & 1 pm
Friday, November 30 at 9 am & 1 pm

**Health First Health Plans Office**
*2040 Treasure Coast Plaza*
Saturday, Nov. 24 at 9 am

**Leisure Square**
*3705 16th St.*
Monday, November 26 at 9 am
Wednesday, December 5 at 9 am

**Indian River County Chamber of Commerce**
*1216 21st St.*
Tuesday, December 4 at 1 pm

### *Sebastian*

**Sebastian Senior Center Program Room**
*815 Davis St.*
Wednesday, November 21 at 9:30 am

**Discover new ways to save at a Health First Health Plans seminar today.**

Call toll free **1.877.904.4909** (TDD/TTY relay **1.800.955.8771**), 7 days a week, 8 am to 8 pm.

Y0089_EL3141 CMS Accepted 10212012

041332

Health First Health Plans is a Medicare Advantage organization with a Medicare contract. The benefit information provided is a brief summary, not a complete description of benefits. For more information, contact the plan. Limitations, copayments, and restrictions may apply. Benefits, formulary, pharmacy network, premium and/or co-payments/co-insurance may change on January 1 of each year. You must continue to pay your Part B premium. A sales person will be present with information and applications. For accommodation of persons with special needs at sales meetings, call toll free 1.877.904.4909 (TDD/TTY relay 1.800.955.8771).

P Health First **Platinum Plan** (HMO)
C Health First **Classic Plan** (HMO-POS)
V Health First **Value Plan** (HMO)
R Health First **Rewards Plan** (HMO)
S Health First **Secure Plan** (HMO)

Dining & Entertainment
Vero Beach

Classified INSIDE

SECTION B • WWW.HOMETOWNNEWSOL.COM • FRIDAY, NOV. 16, 2012

## Out & about

**THROUGH APRIL 30**

• **Art exhibition**, McKee Botanical Garden, Vero Beach, times vary. The garden presents "Frabel Reimagined," a collection of 200 glass sculptures by world-famous flamework glass artist Hans Godo Frabel. Cost: garden admission fees apply. *Website:* www.mckeegarden.org.

**THROUGH SUNDAY, NOV. 25**

• **Vero Beach Theatre Guild presents "Oklahoma,"** Vero Beach Theatre Guild, Vero Beach, times vary. Cost: $20, $22. Students 18 and younger half price. Season subscriptions available. *Website:* www.verobeachtheatreguild.com.

**FRIDAY, NOV. 16**

• **Golf tournament**, Bent Pine Golf Club, Winter Beach, time to be announced. The Environmental Learning Center presents the 20th annual "Birds of a Feather" charity golf tournament. Cost: $300. *Website*: www.discoverelc.org.

**FRIDAY, NOV. 16-SUNDAY, NOV. 18**

• **Festival of Trees**, Riverside Children's Theatre, Vero Beach, times vary. The 15th annual fundraiser is three days of activities, including a preview gala, showcase, concert and breakfast with Santa. Cost: prices vary on activities. *Website*: www.riversidetheatre.com.

**SATURDAY, NOV. 17**

• **Education program**, Sebastian Inlet State Park, Sebastian, 1 p.m. Walk and learn about sub-tropical coastal plants and their uses. Cost: park entry fees apply. *Website*: www.floridastateparks.org/sebastianinlet/events.cfm.

• **Theater**, Vero Beach High School Performing Arts Center, Vero Beach, 7:30 p.m. The high school theater ensemble will present "Something's Afoot," a full-length musical comedy. Cost: $10, $15.

*See* **OUT, B3**

# 'Oklahoma!' more than OK

## Country charm wins Vero Beach audience

**By Jessica Tuggle**
jtuggle@hometownnewsol.com

VERO BEACH — A brilliant blue sky dominated the scene at the Vero Beach Theatre Guild last week until all of a sudden, strains of a delicate melody rose to the ears and a paradoxically strong and tender male voice began to sing.

The sky, the singer and the song, "O, What A Beautiful Morning," set the bar high for the rest of the show, and the guild's version of "Oklahoma!" was more than just OK, it was excellent.

Romantic cowboy Curly, played by Vero Beach Theatre Guild stage veteran Robin Volsky, captivated the audience with his vocals and acting skills with his leading lady, farm girl Laurey, played by Leigh Seirafi.

"Oklahoma!" opened Nov. 8 and will continue on select dates and times through Nov. 25 at the Vero Beach Theatre Guild.

"Oklahoma!" was the first of several explosive musicals by the now-famous writing team of Richard Rodgers and Oscar Hammerstein II, said Linda Hoffman, the guild's show director.

The original production of the musical debuted in 1943 and quickly became a classic in American theater. The songs are recognized all over the world.

From the perky "I Cain't Say No," to the angst-ridden "Lonely Room," to the rousing "Oklahoma!" audiences at the theater will be humming along to

*See* **OKLAHOMA, B4**

**Photo by Leigh Ann Dunleavy, Vero Beach Theatre Guild**
Leigh Seirafi and Robin Volsky will portray Laury and Curly in the Vero Beach Theatre Guild's production of the beloved musical, 'Oklahoma!' The show will run through Nov. 25.

# Art event benefits nonprofits

**Cliff Partlow**/staff photographer
Professional chalk artist Lee Mobley lays out his work, 'Frog Lick Ice Cream Girl' during the inaugural professional chalk art event to benefit Sun Up ARC and the Treasure Coast Community Health Foundation. Proceeds fund special dentistry and ophthalmologic procedures for clients. For more information call (772) 571-1982 or visit *TCCHINC.org.*

**Week of 11-16-2012**

**ARIES - March 21-April 20**

Wonderful things can happen when you really don't expect them, Aries. You may experience a pleasant surprise in the next several days, so be on the lookout for excitement.

**TAURUS - April 21-May 21**

Taurus, you may have to juggle a few events to get everything you want to have accomplished done by a certain date. It could prove to be a hairy few days.

**GEMINI - May 22-June 21**

Now is the time to get serious about saving, Gemini. No matter how hard you wish it, you will not see extra money simply appear in your bank account unless you put it there.

**CANCER - June 22-July 22**

It could take a couple of attempts before you reach the level of satisfaction you are seeking, Cancer. Patience is key whenever delving into uncharted waters.

**LEO - July 23-Aug. 23**

Leo, a lot of things need to get done, but you're worried there simply isn't enough time to clear your docket. You have to cut out some of the nonessentials for now.

**VIRGO – Aug. 24-Sept. 22**

Virgo, now might be the time for a permanent change in scenery. Your finances might be ready for you to uproot and follow your heart to another locale.

**LIBRA – Sept. 23-Oct. 23**

Libra, you are ready to begin a big adventure. There may be moments that are scary,

*See* **SCOPES, B2**

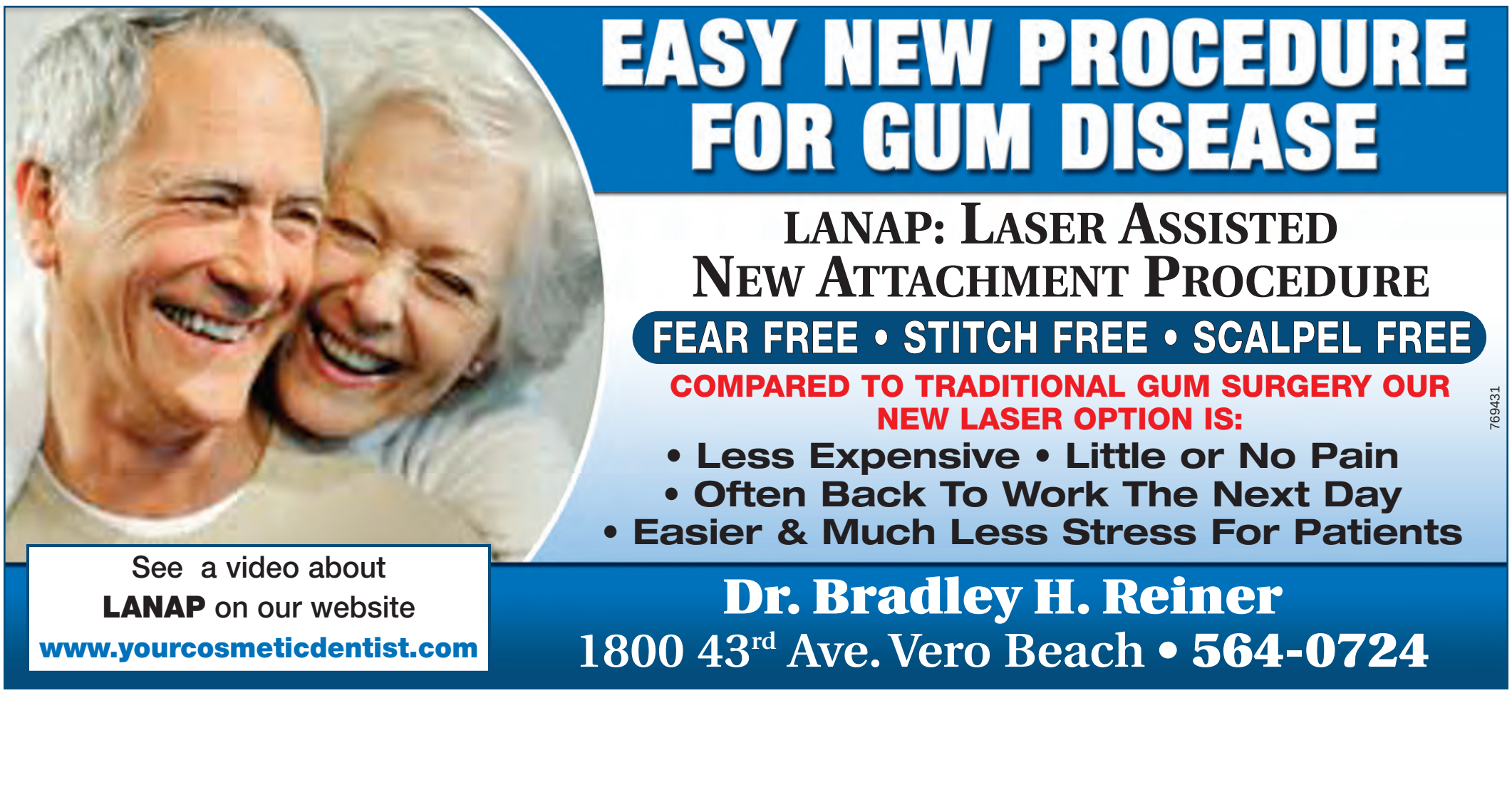

DINING & ENTERTAINMENT

# Garden hosts artist's works

Hans Godo Fräbel uses a torch fired by propane and oxygen to demonstrate his skills during the McKee Botanical Garden Gate Keepers party Wednesday, Nov. 7. His visit helps kick off the 'Fräbel Reimagined' exhibit that runs through April 30, 2013.

**Cliff Partlow**
staff photographer

**Cliff Partlow**/staff photographer
Acclaimed glass artist Hans Goto Fräbel walks through McKee Botanical Garden where more than 250 of his works will be on display during 'Fräbel Reimagined' through April 30, 2013.

## Scopes

From page B1

but overall the experience will be a good one for you and anyone else involved.

**SCORPIO – Oct. 24-Nov. 22**

Scorpio, although you like to step up to a challenge, this week you really are not feeling like exerting yourself. Take some time to recuperate and build up renewed energy.

**SAGITTARIUS – Nov. 23-Dec. 21**

Sagittarius, this week you may be called to go above and beyond. As usual, you are ready to rise to the challenge. Take care to put your best effort into the task.

**CAPRICORN – Dec. 22-Jan. 20**

That monster vacation you have been planning may have to be put on hold, Capricorn. But that doesn't mean that you can't take a few weekend jaunts to make up for it.

**AQUARIUS – Jan. 21-Feb. 18**

Aquarius, the only way to recharge your batteries this week is to plan a trip. There is nothing like a change of scenery to breathe new life into a situation.

**PISCES – Feb. 19-March 20**

When someone does not take your advice, it can be easy to feel slighted. Don't let it bother you, Pisces, as it's beyond your control.

DINING & ENTERTAINMENT

# Out

From page B1

*Website*: http://sites.indianriverschools.org/vbhs/PAC/index.html.

• **Outdoor movie**, LaPorte Farms, Sebastian, 5:30 p.m. Watch a movie under the stars and enjoy the animals. Cost: donations requested. *Website*: www.laportefarms.com.

• **Art show**, Riverview Park, Sebastian, 10 a.m. The Sebastian River Art Club presents "Nature's Bounty." Rain date: Nov. 18. Cost: free. *Website*: www.sebastianriverartclub.org.

• **Crafts bazaar**, Vero Beach Community Center, Vero Beach, 8 a.m. Presented by the General Federation of Women's Clubs Treasure Coast Women. Cost: free admission. *Website*: www.gfwctcw.org.

**SATURDAY, NOV. 17-SUNDAY, NOV. 18**

• **Nautical flea market**, Riverside Park, Vero Beach, 9 a.m. The Vero Beach Rotary presents the third annual nautical flea market, a fundraiser. Cost: free admission and parking. *Website*: www.verorotarynauticalfleamarket.com.

• **Boat show**, Riverside Park, Vero Beach, 9 a.m. The 29th annual Vero Beach fall boat show will include boat dealers and suppliers. Cost: Free admission and parking. *Website*: www.verobeachboatshow.com.

**SUNDAY, NOV. 18**

• **Theater**, Vero Beach High School Performing Arts Center, Vero Beach, 2 p.m. The high school theater ensemble will present "Something's Afoot," a full-length musical comedy. Cost: $10, $15. *Website*: http://sites.indianriverschools.org/vbhs/PAC/index.html.

• **Brevard Symphony Orchestra concert**, Community Church, Vero Beach, 7:30 p.m. Presented by the Indian River Symphonic Association. Guest violin soloist Karen Gomyo. Cost: $50. Season tickets available. *Website*: www.irsavero.org.

**THURSDAY, NOV. 22**

• **5k run**, Riverside Park, Vero Beach, 6:30 a.m. The event is the fifth annual turkey trot against hunger to benefit the Harvest Food and Outreach Center. Cost: $25 in advance, $30 on event day. *Website*: www.trotagainsthunger.org.

**FRIDAY, NOV. 23**

• **Downtown Friday**, downtown Vero Beach, 6 p.m. "Christmas in Downtown." Themed street party with live music, food, drink, community booths and entertainment. Cost: free. *Website*: www.mainstreetverobeach.org.

**SATURDAY, NOV. 24**

• **Night sounds at Sebastian Inlet concert series**, Coconut Point, Sebastian Inlet State Park, Sebastian, 7 p.m. Featuring the Country Classics Band. The six-piece band plays the music of Jimmy Buffet, Johnny Cash and more. Cost: Park entry fees apply. *Website:* www.floridastateparks.org/sebastianinlet/events.cfm.

• **Education program**, Sebastian Inlet State Park, Sebastian, 1 p.m. Learning about the disaster of the 1715 Treasure Coast shipwrecks and the dreams of the future on the Space Coast. Cost: park entry fees apply. *Website:* www.floridastateparks.org/sebastianinlet/events.cfm.

• **Star party**, Sebastian Inlet State Park, Sebastian, 6 p.m. The Indian River Astronomy Society will host a stargazing party at the day use area, a half mile south of the bridge, weather and clouds permitting. Telescopes will be provided, or bring your own. Cost: park entry fees apply. *Website:* www.floridastateparks.org/sebastianinlet/events.cfm.

**SATURDAY, NOV. 24-SUNDAY, NOV. 25**

• **Art for animals show and sale**, The Humane Society of Vero Beach and Indian River County, Vero Beach, 10 a.m. Art fundraiser for the Humane Society of Vero Beach and Indian River County. Cost: not available. *Website*: www.hsvb.org.

**FRIDAY, NOV. 30**

• **Light Up Night**, locations vary, Sebastian, 5:30 p.m. Businesses around the city decorate for the season and the Sebastian River Area Chamber of Commerce's 24th annual Light Up Night. Light refreshments and good cheer provided. Cost: free. *Website*: www.sebastianchamber.com.

**FRIDAY, NOV. 30-SATURDAY, DEC. 1**

• **Riverside Theatre presents "The Comedy Zone,"** Waxlax Stage, Riverside Theatre, Vero Beach, 7:30 p.m., 9:30 p.m. Featuring Patrick Garrity and Carmen Morales. Cost: $15. *Website*: www.riversidetheatre.com.

**ONGOING EVENTS**

*See* **OUT, B4**


Every Wednesday 2 to 6 pm Rain or Shine
• Farm-Fresh Produce • Raw Cow & Goat Milk • All Natural Beef, Pork & Poultry • Local Honey
Wednesday Fort Pierce Green Market & Food Co-Op
ANY PRODUCT ANY VENDOR Valid only 11/21/12 Only 1 coupon per person
ORANGE AVE @ THE INTERCOASTAL
Live Music
Fresh From Georgia Pecans
E-mail:tawyner@aceweb.com 772-465-5658 Facebook.com/wednesdayfortPierce Green Market & Food Co-op
$2.00 OFF $2.00 OFF
040257

Sunset Café
778-5461
1760 S. US 1 • VERO BEACH
2 FOR TUESDAY
Buy 1 Lunch with 2 Beverages Get The 2nd Lunch FREE
6:30 -9:00 Must Bring Coupon Exp. 11/23/12
Mon: Closed • Tues–Fri: *Breakfast* 6:30-11am, *Lunch* 11am-3pm
Sat: *Breakfast* 7:30-11am, *Lunch* 11-3pm • Sun: *Breakfast only* 7:30-1pm
South Vero Square Shopping Center (Between Publix & Movie Gallery)
039843

KELLEY'S IRISH PUB DELI
DAILY HAPPY HOUR
3PM-6PM
16 OZ. DRAFTS $2.00 & $3.25 WELLS
(JUICE EXTRA)
NON-SMOKING ESTABLISHMENT
NEXT WEEKS SPECIAL
6 oz. ROAST BEEF $4.50
W/CHIPS & PICKLE (PLUS TAX)
TAKE OUT AVAILABLE
LIVE BAND
FRIDAY 8PM-11PM
"DEJA VU"
FULL MENU AVAILABLE Served Mon-Sat 11-2pm
AFTER 2PM: CORNED BEEF • PASTRAMI REUBENS • HAM • TURKEY • TUNA SERVED UNTIL CLOSING
772-567-3838
484-B 21st St. (Miracle Mile) • Vero Beach
039877

REGENCY PARK
2013
MS. SENIOR FLORIDA
PAGEANT
Calling all contestants!
Ms. Senior Florida Pageant
The search is on for contestants for the 2013 Ms. Senior Florida Pageant. The event will be held on Saturday, March 23, at 7 p.m. at the Vero Beach Performing Arts Center.
To enter, you need to be 60+ years of age to compete and express your lifestyle through evening gowns, talent, philosophy of life and interview with the judges. Judges will be looking for talent, inner beauty and an energetic and positive outlook on life.
PICK UP YOUR APPLICATION AT REGENCY PARK OR CALL THE PAGEANT OFFICE AT 772-564-9222.
REGENCY PARK
Independent Senior Living
910 Regency Square, Vero Beach | www.regencyparkverobeach.com/msflpageant.htm
769400

WINE SPECTACULAR
MONDAY, NOVEMBER 19TH 5:30 PM
$10
FEATURING
DOCKSIDE GRILLE
GUEST SPEAKER ECLIO DUMON

Wine Spectator
Achaval Ferrer Malbec Finca Mirador 2010
94 POINTS
Dark, racy and aromatic, an hint of spice box, cedar and underbrush highlight the pure blackberry, cassis and raspberry flavors. Well-balanced, its fine tannins and a long, complex finish show off the wine's pedigree. Drink now through 2019.
– Nathan Wesley
RobertParker.com
Achaval Ferrer Mendoza Malbec 2010
91 POINTS
A super-fragrant offering featuring racy red fruits, spice box, incense and floral notes. Pure, sweetly-fruited and elegant in the glass, this intense, lengthy Malbec can be approached now and over the next 6-8 years.
– Jay Miller
Wine Spectator
Achaval-Ferrer Cabernet Sauvignon 2011
91 POINTS
This racy, supple Cabernet boasts a pure core of raspberry, cassis and black cherry coulis notes fortified by bright acidity and a firm, minerally backbone. Long, offering fine tannins and an aftertaste of crushed berries and graphite. Drink through 2016.
– Nathan Wesley
RobertParker.com
Achaval Ferrer Quimera 2009
93 POINTS
The 2009 Quimera is a blend of 40% Malbec, 22% Merlot, 20% Cabernet Sauvignon, 14% Cabernet Franc and 4% Petit Verdot. Pure grilla, pencil lead, Asian spices, incense, violets and assorted black fruits inform the nose of a complex, intense, layered, spicy, succulent wine with impeccable balance and length. Although it can be approached now, it will benefit from another 2-3 years of cellaring.
– Jay Miller
039871
ADVANCED TICKETS AVAILABLE
41 ROYAL PALM POINTE VERO BEACH, FL • PHONE (772) 569-6865

ITALIAN AMERICAN CIVIC ASSOCIATION
039835
Friday, Nov. 16th
All You Can Eat Fish Fry with Fries & Cole Slaw
$10
Music: The Vibrations
Wednesday, Nov. 21st
Fish Fry
5 to 6:30 pm – $6
Wednesday, Nov. 28th
Large Pizza & Pasta
5 to 7:30 pm – $6

FRIDAY NIGHT DINNERS 6PM
RESERVATIONS BY 3:30PM THURSDAY
DINNER DRESS CODE- DRESSY CASUAL NO SHORTS OR BLUE JEANS
1600 25TH STREET • VERO BEACH
772-778-1522
www.iacavb.com
BANQUET HALL AVAILABLE FOR RENTING
CREDIT CARDS ACCEPTED

CHEF LIN
Largest Asian Buffet In Indian River County
Chef Lin, His Family & Staff
THANK YOU FOR ALL YOUR VOTES!
VOTED #1
Hometown News 2012 Readers' Choice
ASIAN RESTAURANT, ASIAN SEAFOOD BUFFET & BUFFET STYLE RESTAURANT
BY THE VERO BEACH READERS
ASIAN RESTAURANT, ASIAN SEAFOOD BUFFET & BUFFET STYLE RESTAURANT
BY THE SEBASTIAN, BAREFOOT BAY, LITTLE HOLLYWOOD, MICCO AND GRANT READERS
ASIAN SEAFOOD BUFFET
BY THE FT. PIERCE READERS
10% OFF DINNER ONLY
WITH AD • CANNOT BE COMBINED WITH ANY OTHER OFFERS • EXP 11-30-12
LUNCH ITEMS 11AM TO 3:30PM $6.95
DINNER ITEMS INCLUDES SEAFOOD BUFFET 3:30PM TILL CLOSE • SUNDAY DINNER ALL DAY $11.95
040160
1850 US 1 • VERO BEACH • 772-778-6989

DINING & ENTERTAINMENT

DEEP SEA FISHING
Fishing Daily Year Round
• 5hr Trips $40
• 7hr Trips $50
Voted BEST Fishing Boats on the Treasure Coast

FORT PIERCE LADY
located at the
Fisherman's Wharf
FORT PIERCE

LADY STUART I
located at the
Hutchinson Island Marriott
Marina, STUART
• FREE fishing gear, bait & license
• Fish cleaned and filleted for you
• Discounts for Seniors & Kids
Information & Reservations
772-286-1860
www.ladystuart.com
769421

Photo by Leigh Ann Dunleavy, Vero Beach Theatre Guild

This year, the Vero Beach Theatre Guild is tackling the popular American musical, 'Oklahoma!' The large cast is sure to sing and dance their way into audience hearts. Tickets are still available for shows through Nov. 25.

# Oklahoma

From page B1

Mr. Volsky's passionate performance was solid, never crossing the line of over dramatization.

Ms. Seirafi's high soprano voice was well suited to her solos in "Many A New Day" and duet in "People Will Say We're in Love."

One of the sub-plots in the story, a love triangle between Dana Rodgers as boy-crazy Ado Annie, Anthony Aruffo as peddler man Ali Hakim and Ben Earman as the earnest cowboy Will Parker, provided the audience with many amused chuckles.

Ms. Rodgers, who has been performing with the guild since 1988, was positively winning in her role. Her bubbly stage presence and her squeaky voice brought her simple-minded character to life.

Mr. Aruffo's delivery was outstanding. He presented comedic lines with colorful facial and body expressions and a youthful exuberance.

The clarity of diction and stage presence of Mr. Earman demanded just the right amount of attention when he was on stage. His pursuit of his sweetheart, while sometimes being made a fool of, was believable and charming.

Another honorable mention goes to Gerry King, who played the role of Aunt Eller. Ms. King was full of energy and enthusiasm, delivering her one-line zingers with a mischievous sparkle in her eye.

Once again, the set and stage design crew, also led by Ms. Hoffman, deserve a standing ovation for their outstanding contribution to the show.

From the windmill to the smokehouse to the ever-changing Oklahoma sky, the artful and creative arrangement of the scenes in such a limited space was magnificent.

Tickets are $20-$22 each. Wheelchair and companion seats, as well as youth tickets, must be purchased through the box office. Tickets for those 18 and younger are half-price.

The rest of the guild's season will include "The Odd Couple," Disney's "Beauty and the Beast" and "The Importance of Being Earnest."

*The Vero Beach Theatre Guild is located at 2020 San Juan Ave., Vero Beach. For tickets or more information about upcoming shows, call (772) 562-8300 or visit* www.verobeachtheatreguild.com.

Ming's only Hibachi Buffet in Town

Hibachi - Raw Food Cooked by a Chef Over a Hot Grill
039839
LUNCH $6.95
11AM - 3:30PM
DINNER $10.95
3:30PM - 9:30PM
BUY 1 DINNER GET THE 2ND 25% OFF
Must Present Ad • Drinks not included. Exp 11/23/12
HOURS: OPEN SUN-THURS 11AM-9:30PM FRI-SAT 11AM-10:30PM
One (1) Coupon per customer.
Cannot be combined w/other offers.
960 US Hwy 1 • Vero Beach
PHONE 772-567-4838 FAX 772-567-3434

CAP'S PIZZA PARLA
AMERICAN - ITALIAN CUISINE
SUBS ~ WINGS
DINNERS
20 WINGS & PITCHER OF BEER
$19.99
Dine In Only
THURS
Buy One Dinner Get 1 HALF OFF
(EQUAL VALUE DINNER)
MON - TUES
LARGE CHEESE PIZZA $8.95
Dine In, Take Out & Delivery
Family Owned Since 1987
John Capobianco, Jr & Nicole Capobianco
772.770.2277
725 27th Avenue SW • Vero Beach
769430

"Try a Better Pizza"
New York Style Pizza, Italian Dishes, Subs & Wraps
Papa Luchie's Pizzeria
Hometown News 2012 Readers' Choice
DOUGH, SAUCE & BREAD MADE IN-HOUSE
6690 20th St. Vero Beach
772-770-6117
• ARTISAN, NY STYLE PIZZA
• FRESH INGREDIENTS
• BETTER QUALITY
• GRANDE CHEESE
$1.50 BEERS
Bud, Bud Light, Coors Light & Yuengling
DINE IN ONLY WITH COUPON
040047
$5.50 ROAST BEEF SUBS
DINE IN OR CARRY OUT
50% OFF GIFT CERTIFICATE
GO ONLINE TO PURCHASE GIFT CERTIFICATES
www.HometownNewsOL.com

Subscribe Today!
KNOWLEDGE IS A TERRIBLE THING TO WASTE...
www.hometownnewsol.com

Hometown News
Your Green Light To SAVINGS!

Save hundreds of dollars every week with coupons & discounts from our local advertisers!
769458

Music That Makes You Feel Good.
COAST FM
WHLG 101.3
WWW.COAST1013.COM
769453

# Out

From page B3

• **Spark of Divine Learning and Healing Center** holds monthly meetings, workshops and classes including yoga, a drum circle, tarot reading and more. *For more information, costs and a schedule, call (772) 257-6499 or visit* www.meetup.com/spark-of-divine-spirit-unity-reiki-unconditional-love/events/calendar.

• **Garden walk with country care roses,** weekends from 9 a.m.-4 p.m., 14070 109th St., Fellsmere. *For more information, call*

*See* **OUT, B5**

# Artist kicks off exhibit at McKee

**Cliff Partlow**/staff photographer

Mary Kurtz watches in amazement as Hans Godo Fräbel fashions a lily out of a glass tube during the McKee Botanical Garden Gate Keepers party Wednesday evening in the Spanish kitchen adjacent to the Hall of Giants.

## Out

From page B4

*(772) 559-5036.*

• **Vero Beach Elks Lodge sends cookies to soldiers:** Homemade or store-bought cookies may be dropped off at 10 a.m. on the third Thursday of every month. Money donations for shipping costs are also appreciated. Bring cookies to Vero Beach Elks Lodge 1774, 1350 26th St. Vero Beach.

• **Friday farmer's market in downtown Vero Beach.** *For more information, call (772) 581-2746.*

• **Men's singles tennis pyramid:** Play runs from 6-8 p.m. every Thursday at the Riverside Racquet Complex, 350 Dahlia Lane, Vero Beach. This is an adult league for ages 18 and older; men's levels of 3.5/4.0. The fees are $2 per week for members and $5 per week for non-members (plus $1 light fee per hour when applicable). Participants must check inside the pro shop with the attendant on duty and pay before going to the courts. Players must register weekly by sending an email to Brian Orzel, singles pyramid coordinator at *orzelbp@gmail.com* by noon on Thursdays. A maximum of 14 players will be accepted for these pyramid or ladder format sets against three different opponents. *For more information contact Gaby Dwyer, tennis supervisor, at (772) 231-4787 or contact Brian Orzel at (772) 538-0465.*

• **Sunset Saturday night cruises:** Oceanside Business Association of Vero Beach's sunset Saturday cruises on the second Saturday of the month located on the corner of Ocean Drive and Dahlia Lane. *For more information, visit* www.VeroBeachOBA.com.

• **Sunset at the plaza sponsored by Mulligan's Beach House** will have arts, crafts, live music, kids eat free and more every Thursday from 5-8 p.m. at the Vero Beach Mulligan's, 1025 Beachland Blvd., Vero Beach.

• **Indian River Civic Association and the Florida Irish-American Society are conducting a food drive to benefit a local Veteran's Group Home.** Every Wednesday at noon the Irish Club, located at 1314 20th Street in Vero Beach, invites the public for a home-made lunch and dessert while listening to the big band sound of a local senior musical group. All ages are invited, and the cost is $7, no reservation required. Please bring a non-perishable food item. Every month the IRCA distributes this food, along with fresh meat to the veterans. *For more information, call (772) 913-1196 or (772) 569-1460.*

• **Pelican Island National Wildlife Refuge:** Call the refuge at (772) 562-3909, Ext. 275, or visit *fws.gov/pelicanisland/events*

• **Italian-American War Veterans, Post No.3 and Women's Auxiliary**, located at 2500 15th Ave., Vero Beach, holds business meetings at 7 p.m., on the second Wednesday of each month. Social meetings are held at 6 p.m., on the fourth Wednesday of the month. New members welcome. *For information, call (772) 231-5673 or (772) 770-2558.*

• **Vero Beach Railroad Station** in downtown Vero Beach was originally built in 1903. It is on the National Register of Historic Places, and is open Tuesday from 10 a.m.

*See* **OUT, B6**

# Obituaries

## Lyle Lynn Tatroe

Lyle Lynn Tatroe, 79, of Vero Beach, died Nov. 2, 2012.

He was born in Fifield, Wis., and moved to Vero Beach a year ago.

He served in the U.S. Army.

He is survived by his wife of 40 years, Virginia; three daughters, Debra, Donna and Linda; a sister, Gladys; six grandchildren and 13 great-grandchildren

*Arrangements by Cox-Gifford-Seawinds funeral Home & Crematory in Vero Beach.*

## Richard Leslie Blackman

Richard Leslie Blackman, 79, of Vero Beach, died Nov. 2, 2012.

He was born in Endicott, N.Y., and lived in Vero Beach for three years.

He served in the U.S. Air Force.

He is survived by his wife of three years, Carolyn; and four children, Lynda, Steven, Greg and Andrew.

*Arrangements by All County Funeral Home & Crematory.*

## Dolores L. Holt

Dolores L. Holt, 82, of Vero Beach, died Nov. 5, 2012.

She was born in Chicago and lived in Vero Beach for 40 years.

She is survived by a son, James; a daughter, Kathaleen; two sisters, Arlene and Joan; five grandchildren and eight great-grandchildren.

*Arrangements by Cox Gifford Seawinds Funeral Home and Crematory.*

## Elizabeth 'Betsy' Anne Pocchia

Elizabeth "Betsy" Anne Pocchia, 78, of Vero Beach, died Nov. 4, 2012.

She was born on Staten Island, N.Y. and moved to Vero Beach in 1994.

She was survived by her husband of 30 years, Ralph; four sons, Jeffrey, Chris, David and Russell; a daughter, Elaine; a brother, David; a sister, Patricia; a stepson, Ralph; two stepdaughters, Michel and Patricia; 13 grandchildren and five great-grandchildren.

*Arrangements by Cox-Gifford-Seawinds Funeral Home & Crematory Vero Beach.*

# Hearing aid bank needs donated aids to help locals

**For Hometown News**
NewsFP@hometownnewsol.com

TREASURE COAST — The Deaf & Hard of Hearing Services of the Treasure Coast is in need of hearing aid donations of all types and in any condition.

Many people wonder what to do with their old units that just take up drawer space. Donated units are refurbished and then provided to people in the local community who could not otherwise afford one.

For many sufferers of hearing loss, the purchase of new hearing aids may be cost prohibitive. When that happens, a person must make quality-of-life decisions when faced with price tags ranging from $1,000 to $6,000 for new hearing aids.

Few insurance policies cover hearing aid services. Hearing aids donated to DHHS will be added to the organization's hearing aid bank. The devices can then be refurbished to fit someone who has applied for help and met certain DHHS requirements.

All or a portion of the audiological services are donated to DHHS by a local certified audiologist. Therefore, an adult client will pay as little $500 and the parents of qualifying children pay nothing.

Contact DHHS to find out how to make a tax-deductible donation.

DHHS is a nonprofit organization serving the nearly 90,000 deaf and hard-of-hearing individuals in the four county area of Martin, St. Lucie, Indian River and Okeechobee and is a United Way affiliated agency.

*For more information on the hearing aid bank call DHHS at (772) 334-2233 or email* dsctc@bellsouth.net.

# Out

From page B5

until 1:30 p.m., and Wednesday through Friday from 10 a.m. until 3 p.m. Visitors can tour the exhibit center and get a glimpse of local history from prehistoric times through World War II. There is a model train display that offers panoramic views of historical sites in Indian River County. The railroad station is located at 2336 14th Ave., Vero Beach. *For more information, call (772) 778-3435.*

• **Indian River County Historical Society** preserves the artifacts, sites and structures related to Indian River County heritage and offers maps and directions to sites of historic interest throughout the county. The society is housed in a 1903 Vero Beach Train Station, located at 2336 14th Ave., Vero Beach, and is open Monday, Wednesday and Friday, 10 a.m.-1 p.m. *For more details, call (772) 778-3435.*

• **The Heritage Bluegrass Band** performs every Tuesday night, from 7:30-10 p.m. There is no admission charge and donations are appreciated. Light refreshments are available. The Heritage Center is located at 2140 14th Ave., Vero Beach.

• **Guided kayak tours:** Visitors paddle along the Indian River Lagoon and enjoy nature at its tropical best. Experience the thrill of close encounters with dolphins, manatees and exotic birds. The guide is a master naturalist and U.S. Coast Guard captain. Cost is $47 each for a 2-1/2 hour tour. Reservations are required. Space is limited to 12 participants. *For more information call (772) 234-3436.*

• **Indian River Citrus Museum** tells the story and preserves the artifacts, photographs and memorabilia of the pioneers who established the most distinguished citrus fruit in the world. Open Tuesday through Friday 10 a.m.-4 p.m., in the Heritage Center, 2140 14th Ave., Vero Beach. *For more information call (772) 770-2263.*

• **McKee Botanical Garden** is an 18-acre botanical garden listed on the National Register of Historic Places and endorsed by the Garden Conservancy. This Florida hammock offers a diverse botanical collection, as well as several restored architectural treasures, the hall of giants and Spanish kitchen. Self-guided tours are available Tuesday through Saturday from 10 a.m.-5 p.m., and Sunday from noon-5 p.m. It is closed Mondays and major holidays. Admission is $9 for adults, $8 for seniors and $5 for children. It is located at 350 U.S. 1, Vero Beach. It also has a gift shop, library and café. *For more information, call (772) 794-0601 or* www.mckeegarden.org.

• **McLarty Treasure Museum** features treasures discovered from ancient Spanish ships wrecked in 1715, off of Indian River County's coast. Open seven days a week from 10 a.m.-4 p.m. Admission is $1 for ages 6 and older. Located at 13180 A1A, Vero Beach, north of County Road 510. *For more information, call (772) 589-2147.*

• **Environmental Learning Center:** An elevated boardwalk creates a trail through a mangrove forest, butterfly garden, native plant garden, wet labs and more. Also there are canoe tours, workshops and other activities. It's open daily, with one-hour tours offered throughout the week. There is no admission charge. Visitors can also see the Florida cracker-style home of poet Laura Riding Jackson on Saturdays from 9 a.m. to noon. The center is located at 255 Live Oak Drive, Vero Beach, south of the Wabasso Bridge. *For more information call (772) 589-5050 or visit* www.elcweb.org.

• **ORCA:** Enjoy the Oslo Riverfront Conservation Area, 350 acres along the Indian River Lagoon in southern Indian River County. The trail system takes you through a variety of distinct natural communities. A canopy of live oaks, orchids, wild coffee bushes, mangrove wetlands and wildlife are part of the experience. There is a bird watching observation platform and tower and the "awesome pine," the largest slash pine tree in the world. Park is open daily from dawn to dusk, with weekly and monthly guided nature walks. There is no admission charge. *For more information, call (772) 778-7200, Ext. 173.*

• **St. Sebastian River buffer preserve:** Hiking, jogging, walking and nature study are permitted throughout the preserve, except in areas posted as closed or restricted. Access point is off County Road 512, just west of Sebastian Middle School. The preserve is open for daily use only, except for overnight camping by permit. Horseback riding is allowed on Wednesday. *Contact the preserve office to make camping reservations and obtain a permit at (321) 953-5004.*

• **Environmental viewing area** gives a close-up view of manatees and other wildlife during the winter months. Limited parking is available; see signage. It is west of the Vero Beach Municipal Power Plant on Indian River Boulevard, near the 17th Street Bridge, in Vero Beach.


PARTS & SERVICE
ON ALL MAJOR MAKES & MODELS
HUSTLER TURF EQUIPMENT · JOHN DEERE · BOB-CAT · Cub Cadet · EZGO CARTS · AUTHORIZED JOHN DEERE DEALER
MOORE MOTORS
1-772-569-9908 • 5135 U.S. Hwy 1 • Vero Beach
769437

Searching For That Perfect Car?
The Search For Your Car ENDS HERE!
Martin County thru Ormond Beach
Hometown News Classified
www.hometownnewsol.com

5 Star Window Tinting
We wont settle for less than 5 Star Service!
Starting at $99
MD Auto & Tire
Affordable, Dependable, Quality service!!
10% OFF with Ad
By appointment only 772-569-9870
769498

Full House for the Holidays?
Let us be their home away from home!
• Clean Rooms • Breakfast Everyday
• Housekeeping & concierge Service
• Fitness Center & Pool
Hampton Inn · Best Western · Comfort Suites · Americas Best Value Inn
For more information, Call
(772) 828-4100
769454

SPECIAL INCENTIVES FOR GROUP LEADERS!
SOUTH FLORIDA CASINO TOURS
Casino Tours on Saturday
Only $35 Round Trip
Plus $30 FREE Play - FREE Lunch Buffet
$46 Value
THE ALL-NEW SEMINOLE CASINO COCONUT CREEK · SEMINOLE Hard Rock HOTEL & CASINO HOLLYWOOD, FL
Weekday Tours to Brighton Seminole Casino
For Reservations Call Today
Lic#ST37720 407-468-6241
VARSITY COACH
Come ride with Cesar
769571

The Biggest Secret in Cruising!
No Start up or Monthly Fees
• Work from Home
• Travel for FREE
• Have FUN
• Earn Money
Call Jimmy Kolenda
800-292-9373 ext. 4805
Visit Us at CruisingFree.com
769399

Visit us @ www.HometownNewsOL.com

Welcome to MULLIGAN'S BEACH HOUSE BAR & GRILL
Serving Breakfast, Lunch & Dinner
Traditional Turkey Dinner Specials
Full Menu Served All Day
Reservations Recommended but not Required
OPEN THANKSGIVING DAY!
$5.00 OFF
Thanksgiving Dinner
With the purchase of Two Turkey or Steak Dinners. Good for Complete Dinners Only. Valid on Thursday, November 22nd only. Offer valid with this coupon only. Not to be combined with other discount offers. Valid at all Mulligan's Locations
www.mulligansrestaurant.net
040167

# Comparing designer's two golf courses

GOLF
JAMES STAMMER

Last week I wrote about playing "The Fazio," the new name for the redesigned Haig course at PGA National Resort and Spa. The work was done by Tom Fazio II. Many years ago, I had the pleasure of being one of the first to play Tommy's first solo design, Eagle Marsh Golf Club in Jensen Beach.

There is no doubt that Tommy has the pedigree to design a great course. After all, he worked with his famous father, Jim, and his Uncle Tom, who both happened to learn from the great George Fazio.

I wanted to see how Tommy's design philosophy has changed over the years, so I played Eagle Marsh for the first time in several years and compared what I found there and remembered from that day more than 12 years ago to what I experienced last week down in Palm Beach Gardens.

Most of what goes into making a course work well is buried beneath the surface. Without good irrigation and drainage, a course could quickly die from too much or too little water. Bunkers need to be built to drain and water systems need to have the latest technology to make the piping last for decades instead of five years or less.

At Eagle Marsh, Tommy used iron fittings for the irrigation system and more than four times the recommended allowance for rocks in the bunker drainage systems to make everything last as long as possible.

Over time, Tommy's design philosophy has evolved, as has his first course. For his first jump into designing on his own, Eagle Marsh was a tough piece of property to build a golf course on. There were many wetlands, protected habitats and more to deal with. The permitting was quite a headache.

When Eagle Marsh first opened there were few homes and plenty of trees, water and even animals to contend with. What I liked most about the course was that no two holes ran alongside one another. Each seemed to sit as its own little piece of heaven. While that is still the case, many homes now occupy places where trees once stood.

Originally, Eagle Marsh featured lots of forced carries, narrow fairways bordered by wetlands and good length. While Tommy didn't start from scratch at PGA National, he used the same style in framing the greens and defining the fairways with bunkers and trees as he did at Eagle Marsh.

Over the years, the owners and staff have softened Eagle Marsh. They realized the need for a more playable course that would attract the average recreational golfer. Yet they wanted to keep it challenging enough for the better players.

Fairways have been widened where the average player hits a tee shot, tees have been added to allow the shorter players the ability to reach the fairways and the rough is kept so that it's playable, but still stops many errant shots from going into hazards.

One noted difference between the two courses is Tommy no longer uses severe angles from the fairways to the greens. His dog-legs are softer and his greens complexity allow for a wider variety of shots.

At Eagle Marsh, the second hole, a difficult par-4, used to have a large, beautiful pine guarding the safest angle into the green. That tree has long since died, changing the entire feel of the hole and eliminating the designer's original intent to guard the hole.

Some of what makes Eagle Marsh so difficult today comes from changes made after Tommy finished the course. An architect has little control over where the homes are built, how well the course is maintained or tweaks the owner decides to make.

The best example comes at the difficult par-3 13th. This hole originally featured a green framed by tall pines. Now townhomes sit behind the green; not nearly as beautiful a hole, but still a tremendous challenge.

You will find the biggest change at Eagle Marsh at the par-4 18th. What was once a nearly impossible hole for high handicaps has been modified. To help the majority of golfers, but keep a tough finishing hole for the better players, a new green was added. Yes, you have two greens to choose from.

Playing to the original green requires a long, accurate tee shot that favors the right side. From there you have a long shot over a huge wetland to a large green. If you prefer the easier route, you can play to the new green built straight ahead with no required carry over the hazard.

To schedule your round or find out more information about Eagle Marsh Golf Club, call the pro shop at (772) 692-3322 or visit *www.eaglemarsh.com.*

*James Stammer hosts the Thursday night golf show on WSTU 1450-AM. Contact him at* stammergolf@yahoo.com.


DANCING
Fun To Watch, More Fun To Do!
*Intro Special*
3 Lessons For $20
Beginner & Advanced
INDIAN RIVER BALLROOM
794-9040
845 16th Place • Vero Beach
769495

Safety never felt so good
A Safe Step Walk-In Tub will offer independence to those seeking a safe and easy way to bathe right in the convenience and comfort of their own home. Constructed and built right here in America for safety and durability from the ground up, and with more standard features than any other tub.
You'll agree – there just isn't a better walk-in tub on the market.
So take your first step towards feeling great and stay in the home you love. Give us a call today!
Call Today Toll-Free
1-888-314-9412
for FREE Information and for our Senior Discounts
*On uninstalled tub, actual height may vary based upon installation
769559

Over 100 Closeout Rugs Up to 85% Off
While Supplies Last
Area Rug GALLERY
Visit Us at www.AreaRugGalleryOnline.com
3351 W. New Haven Ave. Melbourne
321.722.4111
Take I-95 to Exit #180 (Hwy 192) & Travel East 1.8 Miles
We Have A Rug for EVERY Lifestyle & Budget!
2012 Thank You For Voting Us #1!
041608

DELTA LIGHTING CENTER
NEW FALL MERCHANDISE HAS ARRIVED!
• Dining Room Chandeliers
• Floor & Table Lamps
• Decorative Mirrors
• Outdoor & Bath Lighting
772-562-2887
1105 US Hwy 1 • Vero Beach
769485

AMERICAN GOLF CLUB
VERO BEACH
(FORMERLY VISTA ROYALE)
$20.00
ANY FULL ROUND OF GOLF WITH CART
EXP 11-30-12
CANNOT BE COMBINED WITH ANY OTHER OFFER
NEW GREENS ARE OPEN
SOUTH FLORIDA GOLF Inc.
Club Repairing, Custom Club Fitting, Gripping Specialists
Lifetime Workmanship Guarantee
100 Woodland Drive
Vero Beach, Fl 32962
772-569-5554
769480

50% OFF
Gift Certificates
www.HometownNewsOL.com

MD Auto & Tire
Affordable, Dependable, Quality Service!!!
All sizes available!! Call For Special Pricing
Rim & Tire Packages Available 18" 20" 22" 24" 26"
OIL CHANGE SPECIAL $21.99
Includes Lube, Oil & Filter
•Full under carriage inspection*
•Free Inspection of belts & hoses*
FREE Installation & Rotation
FREE Tire Rotation*
FREE Brake Inspection*
FREE Front End Inspection*
on tires purchased from MD Auto & Tire Inc. *On most vehicles
Preventive Maintenance Services...
Transmission Service • Coolant System Flush
Brake System Flush Rear Differential Service
Power Steering System Service
Kelly Explorer Plus
Versatile All-Season Performance
P195/75R14 Reg. $111.87 Now $86.98
P185/65R14 Reg. $107.87 Now $74.41
P195/60R15 Reg. $115.99 Now! $84.99
P195/65R15 Reg. $107.15 Now! $77.36
P215/60R15 Reg. $126.98 Now! $91.07
P215/65R16 Reg. $140.98 Now! $98.43
HT SUV ROADIAN
P255/70R16 Reg. $179.99
NOW $135.41
P245/70R16 Reg. $164.81 Now! $130.63
P265/75R16 Reg. $178.95 Now!$141.56
Roadian A/T
LT245/75R16 Reg. $169.37 Now!$130.23
LT235/85R16 Reg. $184.13 Now!$148.88
ALIGNMENT SPECIAL
2 Wheel or 4 Wheel Alignment
$48.88 On most cars
772-562-1001 • 772-562-9721
1060 OLD DIXIE HWY SW • VERO BEACH, FL 32962
SPECIALIZING IN ALL YOUR AUTOMOTIVE NEEDS
MON-SAT 8AM-6PM
769497

Edward G. Eggs
Indian Hills GOLF COURSE
CURRENT RATES
$35 BEFORE 11 AM
$30 AFTER 11 AM
$25 AFTER 3 PM
(All Rates Include Cart and Tax)
JOIN US THANKSGIVING DAY
8am Shotgun Start
$35 Includes Greens Fee & Golf Cart
Prizes for Contest Holes
Field Limited to First 72 Players
1600 SOUTH 3RD St, Fort Pierce
For More Info Or To Schedule Your Tee Time
772-465-8110
From US1, turn East on Ohio Ave. directly behind TD Bank
769404


## Culinary Puns

Edited by Linda and Charles Preston

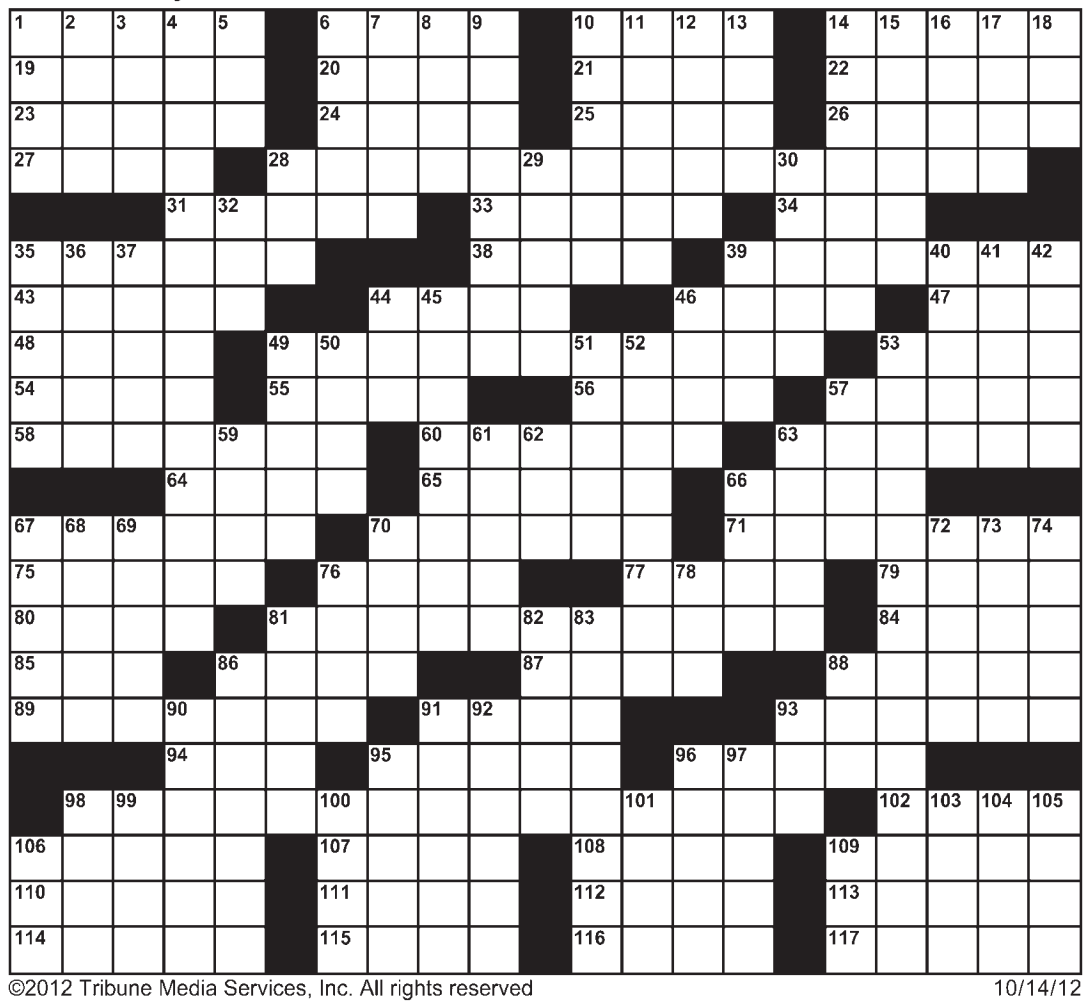

©2012 Tribune Media Services, Inc. All rights reserved 10/14/12

Answers located in Classified Section

**ACROSS**

1 Rounded map
6 Cavort
10 Beach toy
14 Backcomb
19 Consumer advocate Ralph ___
20 Andy Taylor's son
21 Druid letter
22 Knight's protection
23 Squirrel's find
24 Chutzpah
25 Matures
26 Danish coin
27 Region: abbr.
28 Harvesting meat?
31 WWI battlefield
33 Woo
34 Director Howard
35 Barry or Andy Gibb
38 War god
39 Highest decibel count
43 Permit
44 "___ it romantic?"
46 Scowl
47 Contend
48 Liberty or dinner
49 Onion family movie critic?
53 Finch or petrel
54 Biting
55 Shade trees
56 Churl
57 Gave a party for
58 "It's a Wonderful Life" star
60 Lunge
63 ___ spoon
64 Clerical vestments
65 "___ Lucy"
66 Count calories
67 "Our Love Is Here ___"
70 Ways to go
71 Pizza sauce ingredient
75 Pains' complement
76 Bloke
77 Touch of color
79 Yikes!
80 Endure
81 Unpicked legumes?
84 Alaskan town
85 Drink like a cat
86 Determination
87 Monster
88 Left Bank cap
89 "___: A Love Story"
91 L.A. weather problem
93 Annoy
94 Many yrs. old
95 Handshake
96 Shearer, of ballet fame
98 Big-mouthed vegetables?
102 Scarlett's home
106 Berate mildly
107 Composer Satie
108 Jai ___
109 Garfunkel's partner
110 Casino game
111 Jousting weapon
112 "... in the pot, ___ days old"
113 Antony's countryman
114 Auguries
115 Luge
116 Mrs. Dick Tracy
117 Sleep audibly

**DOWN**

1 Small insect
2 Lingerie trim
3 Aroma
4 Sweet pol from Arizona?
5 Avian shore denizen
6 Scoundrel
7 Moonstones
8 Corn or pepper grinder
9 Deep-billed shore birds
10 Czech capital
11 Foretells
12 Bumbling
13 Minus
14 Remove
15 Mission
16 Wild
17 Progeny
18 Prior, poetically
28 ___ nups
29 Bridge position
30 Fresh water game fish
32 Church seat
35 Rum cakes
36 Choose
37 Actress Burstyn, to friends
39 Booty
40 Webber heroine
41 Fathers
42 Lingerie item
44 Signature medium
45 Regular meetings
46 Stopper
49 Yeltsin's predecessor, for short
50 Edibles
51 ___ and well
52 "___ State": Texas
53 1950's vegetarians?
57 Gratis
59 Oh dear!
61 Outermost planet
62 Hogwash!
63 Circumference
66 ___ tread on me!
67 Defer, for now
68 Indian, for one
69 Figure
70 Get ___!
72 Greek marketplace, of old
73 Appellations
74 "Golden Boy" playwright
76 Solidifies
78 Fury
81 Fraction
82 Lariat
83 Moussaka ingredient
86 Shelley or Jonathan
88 ___ none
90 ___ voyage
91 Flume
92 Like the Lone Ranger
93 ___ honor
95 Reef component
96 Wherewithal
97 Sooners
98 "For ___ the Bell Tolls"
99 Trudge
100 ___ and haws
101 Nobelist Wiesel
103 Bullets
104 Surf's sound
105 Last Stuart queen
106 Noncom
109 Soc. Sec. beneficiaries

031041

# Hometown News Classified

**FIND IT - BUY IT - SELL IT ALL IN HOMETOWN NEWS**

584664

*Serving the following communities:*
Barefoot Bay • Micco • Sebastian
Orchid Island • Vero Beach • Ft. Pierce
Hutchinson Island • Port St. Lucie
Jensen Beach • Stuart • Palm City
Hobe Sound • Sewall's Point • Palm Bay
Melbourne • The Beaches • Rockledge
Cocoa • Merritt Island • Cocoa Beach
Suntree • Viera • Titusville • Port St. John
Port Orange • South Daytona
New Smyrna Beach • Edgewater • Oak Hill
Daytona Beach • Holly Hill • Ormond Beach
Deltona • DeBary • Orange City
DeLand • DeLeon Springs
Pierson • Lake Helen

**DEADLINES: DISPLAY: Monday 5:00 pm prior to publication • IN-COLUMN: Tuesday morning prior to publication**

**Treasure Coast Classified**

**1-800-823-0466 • Fax 772-465-5696 • Local 772-465-5551**

**Email: classified@HometownNewsOL.com Logon to www.HometownNewsOL.com**

**We accept all major credit cards**

1Please check your classified ad in the first insertion. Hometown News is not responsible for errors after the first day. The publisher reserves the right to edit • cancel • reject or reclassify advertisements without prior notice. The publisher assumes no financial responsibility for errors or for omission of copy beyond the cost of the ad.

## 131 Personals

**Adoption**

584128

**Give Your Baby The Best Life!**
- Living Expenses Paid
- Medical Expenses Paid
- Former Birth Moms on Staff
- Many Kind, Loving, Educated & Financially Secure Couples Waiting
- Counseling & Transportation Provided

**Florida Adoption Law Group. P.A.**
LICENSED (#133050 #249025)

Jodi Sue Rutstein, M.S.W., J.D.
CONFIDENTIAL 24/7, CALL TODAY:
**1-800-852-0041**
Mary Ann Scherer R.N., J.D.

## 128 Cemetery Lots & Crypts

**FORT PIERCE** Hillcrest Gardens - 2 Crypts, side by side, patio terrace south. level 6, Valued at $9,600 - sell for $4,500 772-480-9126

★★★★★
**HILLCREST MEMORIAL** Gardens, IR/SLC line. Double crypt. Asking $2199 for both. By owner. 772-321-3583

## 130 Entertainment

***REDUCE YOUR Cable Bill!*** Get a 4-Room All Digital Satellite system installed for Free and programming starting $19.99 /mo. Free HD/DVR upgrade for new callers, So Call now 800-725-1835

## 130 Entertainment

**BRING YOUR** certified artwork to be considered for Art Auction consignment. November 17 & 18. Noon to 5pm at Baterbys Art Gallery. 9101 International Drive, Ste. 1008, Orlando, FL 32819. Call 866-537-1013 or visit www.Baterbys.com for more information.

## 131 Personals

***ADOPT* Athletic Professional Couple, Stay home Mom, Gracious Home in Horse Country awaits baby. Expenses Paid. FLBar42311 DAL SING ESQ 800-552-0045 *Larry & Mary***

**WHEEL DEALS!!**
*SPECIAL RATES*
HOMETOWN NEWS
800-823-0466

## 131 Personals

**ABORTION NOT an Option?** Consider Adoption. Its a wonderful choice for an unplanned pregnancy. Living/ Medical expenses paid. Loving financially secure families await. 877-341-1309 Atty Ellen Kaplan (FL# 0875228)

**ADOPTION**
**888-812-3678**
**All Expenses Paid. Choose a Loving, Financially Secure family for your child 24 Hrs 7 Days Caring & Confidential. Attorney Amy Hickman. (FL Lic. #832340)**

Please Tell Them... I Saw It In HOMETOWN NEWS CLASSIFIEDS!
800-823-0466

## 131 Personals

**ADOPTION 866-633-0397 Unplanned Pregnancy? Provide your baby with a loving, financially secure family. Living/ Medical/ Counseling expenses paid. Social worker on staff. Call compassionate Attorney Lauren Feingold (FL Bar # 0958107) 24/7**

**ADOPTION**
**Give your baby a loving, financially secure family. Living expenses paid. Call Attorney Charlotte Danciu**
**28 years experience.**
**800-395-5449**
**www.adoption-surrogacy.com FL Bar # 307084**

**ADOPTION**
**Give Your baby the Best in Life! Many Kind, Loving, Educated & Financially Secure Couples Waiting. Living & Medical Expenses Paid. Counseling & Transportation Provided. Former Birth Moms on Staff! FLORIDA ADOPTION LAW GROUP, P.A. Attorneys who truly care about you. Jodi Sue Rutstein, M.S.W., J.D. Mary Ann Scherer, R.N., J.D. Over 30 Combined Years of Adoption Experience. 800-852-0041 Confidential 24/7 (#133050&249025)**

CALL CLASSIFIED and sell that boat!
800-823-0466

## 131 Personals

**EVERY BABY** deserves a healthy start. Join more than a million people walking and raising money to support the March of Dimes. The walk starts at marchforbabies.org

**MEET SINGLES** right now! No paid operators, just real people like you. Browse greetings, exchange messages and connect live. Try it free. Call now 888-909-9905

**MEET SINGLES** right now! No paid operators, just real people like you. Browse greetings, exchange messages and connect live. Try it free. Call now 888-909-9978

**PREGNANT?** Considering Adoption? Talk with caring adoption expert. You choose from families nationwide. Living expenses paid. Call 24/7 Abby's One True Gift Adoptions 866-413-6298. License #100013125

**SURROGATE MOTHER NEEDED**
**Please help us have our baby! Generous Compensation Paid. Call Attorney Charlotte Danciu 800-395-5449 FL Bar # 307084**

**VISIT OUR ONLINE SITE**
www.HometownNewsOL.com
Photos with your ad, High Definition Slide Shows and more
800-823-0466

## 131 Personals

**SURROGATE MOMS** Needed! Most generous compensation and benefits programs offered anywhere, starting at $25,000. Healthy, non-smoking, 21-39, prior birth without complications, no criminal background. Confidential, compassionate services. Reasonable expenses will be paid.
OpenArmsConsultants.com

## 132 Special Notices

**START WITH** Rotary and good things happen! Locate the nearest club at www.rotary.org. This message provided by PaperChain and your local community paper.

## 145 Wanted

**CASH FOR** unexpired Diabetic Test Strips! Free Shipping, Friendly Service, BEST prices and 24 hour payment! Call Mandy at 855-578-7477 or visit
**www.TestStripSearch.com**

**DIABETIC TEST** Strips Wanted Check us out online! All Major Brands Bought Dtsbuyers.com 866-446-3009

**GUNS WANTED**
Collector paying top $$, Colt, S&W, Winchester, Luger, Mauser, Gatling, Drillings, Doubles,& other fine guns, scopes,ammo, etc. 772-528-7020 capnball@bellsouth.net

## 145 Wanted

★★★★★
**LADY BUYS** Costume Jewelry. Any or all! 772-344-7250

**WANTS TO PURCHASE** minerals and other oil and gas interests. Send details to P.O. Box 13557 Denver, Co. 80201

**WE BUY DIABETIC TEST STRIPS TOP PRICES PAID!!!**
Cash today. Free pick up.
772-607-9155
321-250-7652

**YEARBOOKS** "Up to $20 paid for high school yearbooks 1900-1988. www.yearbookusa.com or 214-514-1040."

## 201 Garage Sales

**$16 GARAGE SALE SPECIAL**
Invite your neighbors to your garage sale
Call
**1-800-823-0466**
583568

## 201 Garage Sales

**PATIO SALE (BACKYARD)**
**LAKEWOOD PARK**
Fri & Sat, 11/16 & 11/17
8am - 3 pm
7101 Penny Lane
(1 blk E of Kings Hwy)
Christmas, kitchen, linens, misc items, Lots of good stuff!

garage sale ALERT

**VERO BEACH**
Nov 17th 8am to 1pm
3200 43rd Ave
(North of 26th St), Designer shoes & clothing, household items and much much more!

**Please Tell Them... I Saw It In The HOMETOWN NEWS CLASSIFIEDS! 1-800-823-0466**

## MERCHANDISE MART

**230 BARGAINS UNDER $200**

**AB LOUNGE,** (TM) 2-$20, Double bed- restonic, pillow top, $150 772-978-9652 Vero Bch

**BED, SINGLE,** w/ mattress & box spring, like new $150, 772-584-0653 Fellsmere

**BED, TODDLER,** New, cherry wood w/ mattress & sheets, $50 OBO, 772-663-1461 Micco

**BICYCLE, LADIES,** 10 speed, rack included, like new, $150, 772-778-0439 Vero Beach

**MORE MERCHANDISE TO FOLLOW**

**BRAYNEN USED APPLIANCES**
• Refrigerators • Washers
• Stoves • Dryers
All Appliances Come With Warranty
Everett Braynen, *Owner*
**1321 Orange Ave.**
**Fort Pierce**
**467-0775**
582710

**PET CORNER**
675568

## FREE ADS! HOUSEHOLD MERCHANDISE UNDER $200

**TO PLACE YOUR AD: EMAIL classified@HometownNewsOL.com**
**or log onto www.HometownNewsOL.com or Mail or Fax**

584684

***Thank You for submitting your free MERCHANDISE ad to our newspapers. Our guidelines for free ads are:***
1. Up to 2 items per ad not totaling more than $200.
2. Each ad runs for 2 weeks
3. No more than 2 ads per month.
4. All **FREE** ads must be submitted by mail, fax or email. Please include your name and address with your ad.

**No Phone Calls Please**

**Thank you for supporting our advertisers**

**MAIL TO:**
P.O. Box 850
Fort Pierce, FL 34954
Fax to: **772-465-5696**

*For private party use only • Commercial advertising is not eligible*
**2 ads per month • 4 Lines (20 Characters per line)**

Your Name _____
Address _____ City _____ State _____ Zip _____
Email _____
Home Phone _____ Daytime Phone _____

Deadline for Free Ads is Monday at 5:00 pm

## 305 Pets - Domestic

*****NOTICE*******
**FLORIDA Statue 828.29** states that all dogs & cats sold in Florida must be at least 8 weeks old, have an official health certificate and proper shots and be free of intestinal and external parasites

**AUSTRALIAN SHEPHERD** Pups, (show quality) 1 Black Female, 1 Black Male. 14 wks old, $750/each. 321-482-9558

**CHIHUAHUA PUPPIES,** CKC, M & F, black /white, & brown/white, long haired, shots/dewormed. $350. 321-215-8151

**Classified 800-823-0466**

## 305 Pets - Domestic

**DACHSHUNDS CUTE** 4 males, silver & black, all health certificates, AKC. Parents on premise, 772-344-2110 PSL

**POODLES** Std 4 black, shots, leash, crate, potty trained, socialized. Mom on premises. AKC papers avail. $400 - $600 ea. 772-621-0924

**PUG PUPPIES-** 1 Black male & 1 fawn male, 1 Black female, Registered & Vet cert., 1st shots. Sebastian. $750. Call Jay or Steve, 772-581-4657

## 305 Pets - Domestic

**VERO BEACH**
**November 26th**
**SPAY & NEUTERING**
United Humanitarians.
Monday, November 26th at Dr. Dan's Animal Hospital, 1624 14th Ave. Costs include $40.00 for cats and $60.00 for dogs. Limited to spay or neutering, rabies shot, and nail trimming. Reserve your space early. Procedures done by reservation only.
Contact United Humanitarians at 772-335-3786, 772-467-6709 or email: wcare4animals@gmail.com.

# PROFESSIONAL SERVICE GUIDE

## APPLIANCES

**CHARLIE'S APPLIANCE REPAIR**
*Fast & Reliable*
*Very Affordable*
*Most Major Appliances*
583558
Senior & Military Discounts
**772-774-8242**

## CLEANING SERVICE

**Melanie's Maid Service** Dependable, spotless home cleaning. 18 yrs experience, excellent ref, reasonable.772-480-4597

**NEED TO HIRE??**
**Find the perfect fit in Hometown News**
**800-823-0466**

## COMPUTER SERVICE

**MY COMPUTER** Works: Computer problems? Viruses, spyware, email, printer issues, bad internet connections - FIX IT NOW! Professional, U.S. based technicians. $25 off service. Call for immediate help. 888-582-8147

## CONCRETE

**Power House Concrete**
We specialize in all sorts of concrete. Driveways, patios, decorative concrete & block.
706-400-8830 PSL/Vero

## LAND CLEARING/FILL

**BUSHHOG MOWING**
**& Tractor Svcs,** Concrete work. Reliable & dependable! FREE Est. Lic/ins 772-201-2596

## LEGAL SERVICES

The hiring of a lawyer is an important decision that should not be based solely on advertisements. Before you decide, ask the lawyer to send you free written info about their qualifications & experience. Under Florida law, non-lawyers are permitted to sell legal forms & kits & type in the factual information provided by their customers. They may not, however, give legal advice.

## LEGAL SERVICES

**DIVORCE $50-** $240* Covers Child Support, Custody, and Visitation, Property, Debts, Name Change... Only One Signature Required! *Excludes govt. fees! 800-522-6000 Extn. 300 Baylor & Associates

**SOCIAL SECURITY** Disability Benefits. You Win or Pay Us Nothing. Contact Disability Group, Inc. Today! BBB Accredited. Call for your free Book & Consultation. 888-903-1353

## MISCELLANEOUS SERVICES

**Bicycle Repair**
**BIKER BOY INTERNATIONAL BICYCLES**
FREE PICKUP & DELIVERY
New & Used Bicycle Sales & Repairs
(We Buy Used Bikes)
585511
772-321-9404
915 18th Ave. SW
Vero Beach, FL

★★★★★
Affordable & reliable Hometown News CLASSIFIEDS!
800-823-0466

## PLUMBING

**WATER HEATERS**
Installed $550 & up Service @ $90/hr. Maxwell & Son Plumbing LIC # CFC026551
772-589-1630

CALL CLASSIFIED and sell that car!
800-823-0466

## ROOFING

**ROOF REPAIRS Roof Overs Mobile Home Roof Specialist & Flat Roof. Free Insurance Inspections. Lic/Ins CCC1327406. All Florida Weatherproofing & Construction.**
**877-572-1019**

## SCREENING

**TAYLOR SCREENS**
Replacement & repairs; Pools, patios, windows, etc. Licensed / Free Est. Robert 772-360-2316

**BEST IN THE AREA! HOMETOWN NEWS CLASSIFIEDS!**
800-823-0466

## CONCRETE

**When It Comes To Concrete, We Do It All!**
**NO JOB TOO BIG OR TOO SMALL**
584311
**Roy Clark Concrete**
RESIDENTIAL & COMMERCIAL
Prompt Response
**321-872-5300**
or
**772-633-6057**
Best Price Guarantee And Always FREE ESTIMATE
**$50 Off**
ANY JOB OVER $500
(with HTN Ad Only)

*Includes concrete and Labor
**WE ALSO DO CONCRETE REPAIRS AND DEMOLITION**
**www.royclarkconcrete.com** Lic#7999

## GLASS/MIRROR

**SHOWER ENCLOSURES**
**GLASS - MIRRORS**
**HURRICANE WINDOWS**
**Commerce Glass**
**772-770-2929**
**1956 Commerce Ave. Vero Beach**
**ALWAYS THE LOWEST PRICE!!**
583813

## TREE SERVICE

**L.I. TREE SERVICE**
*Excellent Customer Service*
- Trimming
- Pruning
- Shaping
- Stumps
- Topping
- Removals
- Maintenance Contracts
- Mangrove Trimming

COMPETITORS? YES! A "FEW"
COMPETITION? "NONE"
*Hurricane Disaster Relief*
DEAN & TRISH MORALES - TRUE NATIVE OWNERS
Since 1988
Free Estimates
**563-0830 • 589-6660**
Licensed & Insured
583714

**The Hometown News CLASSIFIEDS**
*Great Service • Great Rates!*
**772-465-5551**
**1-800-823-0466**
Classified@HometownNewsOL.com

***Showcase your Business in over 120 Publications***
Distributed from Miami Through North Florida and including Florida's West Coast, too!
Promote your business to over 11 million readers

***One Call Does It All!!!***
***Whether You Have...***
**A Home to Sell**
**A Cabin in N.C. to Rent**
**A Business to Promote**

**Our Classified Representatives can place your ad Locally and across the State of Florida!**
350284

## 230 BARGAINS UNDER $200

**BOAT BATTERY,** Dual bank, 30 amp, $40 772-770-0197 Vero Bch

**BOOKCASES, 2,** Ashley, mahogany, great cond. 2 pcs, 3 shelves on top, $150, 772-299-3872 V.B.

**CAMERA, CANNON,** zoom lens, 38-65 mm, sure shot, $20 772-475-3403 Ft.Pierce

**CHAIR, FLORAL,** TV Cabinet, both $120, Free Living Room carpet, tan, 772-778-0173 Vero Bch

**CHAIRS, 2,** swivel. forest green cloth, like new, 30" tall, 31" wide, $100 772-299-3872 Vero Bch

**CHEST OF** drawers, 4 drawer, vintage, 47"H, 32"W, 17"D, $125, end table $45 772-234-1612

**CONSOLE/ SERVER,** unique brass/ glass elegant in any room, $200, 772-299-1816 V.B.

**CONVERTER BOX,** for TV, $10, 772-913-5505 Sebastian

**COUCH, WHITE,** beautiful, 92" L, clean $125, 772-589-9886 Sebastian

**DOG CARRIER,** w/ wheels, never used. $50. 772-231-5570 (Vero Beach)

**DOORS, SLIDING** glass doors, (3) new, $85, 772-595-0237 F.P.

**GARMENT STEAMER,** Hometouch, like new, $100, 772-480-4315 V.B.

**GPS NAVIGATION** System, Garmin, all new, July 2012, Nuvi 50, asking $90, 772-562-6106 Vero

**GUITAR, CASE,** instruction book, tuner, $60 firm, 772-794-9603 Vero Bch

**HASSOCK &** wicker chair, over sized, $199 772-589-8826 Sebastian

**HEDGE TRIMMER,** 22" cordless, near new, $35, Diet Devil vacuum, 3 mo. old, $35, 772-989-9603

**HELMETS, Vespa** scooter, 2, white green, $30 each, 772-453-0782 Vero Beach

**KING MATTRESS,** good condition, free, come pick up,772-538-9228, Sebastian

**LICENSE PLATES,** complete set from 1963- 1999 mint condition, $99, 772-589-0158 Sebastian

**METAL DETECTOR,** Tesoro, $189 772-794-9167 Vero Bch

**MOWER, 30"** Murry, 12 HP, one owner, $200, 772-466-1967 Fort Pierce

**PATRIOTIC ITEMS,** new ring sz 6-7, red, white & blue, enamel bow $5, 772-978-0035 Vero

**SCREENS (2)** for sliding glass doors 95x36 perfect condition, $85 each 772-299-1816 Vero Bch

**SOFA BED,** double sz, good condition, $45, 772-388-1479 Sebastian

**SUPPORT OUR ADVERTISERS! They make this all possible! HOMETOWN NEWS CLASSIFIEDS! 800-823-0466**

## 230 BARGAINS UNDER $200

**SPECIAL!!**

**HAVE** something to sell that is more than $200??? No problem!

**Our promotions start at $29 for 4 weeks! Buy 1 week, receive 3 weeks FREE!**

HOMETOWN NEWS
The best place to sell your items!

Treasure Coast: 772-465-5551
Brevard: 321-242-0442
Volusia: 386-322-5949

**SUNGLASSES, Oakley,** Grey, M Frame, sweep w. bag, hardly used $75, 305-606-1689 Ft.Pierce

**TRAILER, DUAL** axle 18', needs work $175 obo, VCR Movies 30 for $15 obo 772-332-4366

## 255 Electronics

**AT&T U-Verse** for just $29/mo! Bundle & Save with AT&T Internet+ Phone+ TV and get a Free pre-paid Visa Card! (Select plans). Hurry, Call now! 800-327-5381

**BUNDLE & Save** on your Cable, Internet Phone, And More. High Speed Internet starting at less than $20/mo. Call Now! 800-364-0861

**DIRECT TO** Home Satellite TV $19.99/mo. Free Installation Free HD/ DVR Upgrade Credit/ Debit Card Req. Call 800-795-3579

**DIRECTV for** $29.99/mo for 24 months. Over 140 channels. Free HD-DVR Upgrade! Free NFL Sunday Ticket w/Choice Package! Call Today for details 866-981-8287

**DIRECTV Ultimate** Bundle! TV plus Hi-Speed Internet plus Phone all for $29.99/ month. Lock in savings for 2 years on best packages! Call Today for details 888-686-0179

**DIRECTV* Limited** Time offer! Get the 2012 NFL Sunday Ticket Included with Choice Package for $29.99 / month (1yr)! Call 800-248-6173 today!

## 255 Electronics

**DISH NETWORK** Starting at $19.99/ Month Plus 30 Premium Movie Channels Free for 3 Months! Save! & Ask about Same Day Installation! Call 888-418-9787

**DISH NETWORK'S** Lowest all digital price! as low as $24.99/mo w/ Free HD for life and limited time bonus! 800-580-7972

**PROMOTIONAL Prices** start at $19.99/Mo for DISH for 12/Mos. Call Today! Ask about Next Day Installation. 800-413-3897

**REDUCE YOUR** Cable Bill! Get a 4-Room All Digital Satellite system installed for Free & programming starting at $19.99/mo. Free HD / DVR upgrade for new callers, SO CALL NOW 800-935-9195

## 260 Furniture & Household Items

**BED: MATTRESS Set** queen pillow top, NEW, must sell! $150 772-453-6013

**LEATHER Living Room** Set and Solid wood bedroom set New, never used, in original factory boxes, sacrifice Only $975 each. Can deliver. Call Tom 407-574-30677

**LEATHER LIVING ROOM SET** and **SOLID WOOD BEDROOM SET** New, never used, in original factory boxes, sacrifice Only $975 each. Can deliver. Call Tom 407-574-3067

## 265 Lawn/Nursery

★★★★★

**ECHO LINE TRIMMER SALE** $219.99. Jordan Mower/ Goodknight Lawn Equip 772-569-0731

**MANTIS DELUXE** Tiller. NEW! FastStart engine. Ships FREE. One-Year Money-Back Guarantee when you buy DIRECT. Call for the DVD and FREE Good Soil book! 888-485-3923

**HOMETOWN NEsWS CLASSIFIEDS! 800-823-0466**

## 270 Medical Equipment & Supplies

**ATTENTION Diabetics** with Medicare. Get a Free Talking Meter & Diabetic testing supplies at No Cost, plus Free home delivery! Best of all, this meter eliminates painful finger pricking! Call 888-377-3536

**ATTENTION SLEEP** Apnea sufferers with Medicare. Get Free CPAP Replacement Supplies at No cost, plus FREE home delivery! Best of all, prevent red skin sores and bacterial infection! Call 888-470-8261

**CANADA DRUG** Center is your choice for safe & affordable medications. Our licensed Canadian mail order pharmacy will provide you with savings of up to 90% on all your medication needs. Call Today 888-372-6740 for $25.00 off your first prescription & free shipping. Prescriptions Dispensed from Canada are Dispensed by: Health One Pharmacy. License Number: 21791

**CANADA DRUG** Center is your choice for safe and affordable medications. Our licensed Canadian mail order pharmacy will provide you with savings of up to 90 percent on all your medication needs. Call Today 877-644-3199 for $25.00 off your first prescription and free shipping.

**CANADA DRUG** Center Safe & affordable medications Save up to 90% on your medication needs Call 888-734-1530 ($25.00 off your first prescription and free shipping.)

**DIABETES/Cholesterol/** Weight Loss Bergamonte, a Natural Product for Cholesterol, Blood Sugar and weight. Physician recommended, backed by Human Clinical Studies with amazing results. Call today and save $15 off your first bottle! 877-815-6293.

**FEELING OLDER?** Men lose the ability to produce testosterone as they age. Call 888-414-0692 for a FREE trial of Progene-All Natural Testosterone Supplement.

## 270 Medical Equipment & Supplies

**FUENTE DE REJUVENECIMIENTO** Natural Rejuvenation Collageno-Elastin Resveratrol Collageno Hydrolsate Tratamiento Para Un Mes . . . $99.00 Super Especial: AHORRE el 20% Tratamiento Oro Telefono: 888-785-9580 www.prolifevitamins.com

**VIAGRA 100MG** and CIALIS 20MG! 40 pills + 4 FREE for only $99. #1 Male Enhancement, Discreet Shipping. Save $500! Buy The Blue Pill! Now 800-491-8751

**BOAT DEALS!! *SELL YOUR BOAT!* One call places your ad from Martin County thru Ormond Beach HOMETOWN NEWS 800-823-0466**

## Business & Financial

## 610 Business Opportunities

**TIRED OF** Living Paycheck to Paycheck? Earn Serious Money in the Wireless Industry! Turnkey Franchise Opportunity Starting at $299. 888-426-3127 www.NWA1.General-Mobile-Service.com

## 270 Medical Equipment & Supplies

**VIAGRA/ CIALIS?** Save $500.00! Get 40 100mg/ 20mg Pills, for only- $99! +4-Bonus Pills FREE! #1 Male Enhancement. Discreet Shipping. Blue Pill Now. Call 888-800-1280

## 275 Misc. Items

***REDUCE YOUR Cable Bill*** Get a 4-Room All-Digital Satellite system installed for Free and programming starting at $19.99/ mo. Free HD/ DVR upgrade for new callers, Call Now 800-795-7279

**CA$H PAID-** up to $26/ Box for unexpired, sealed Diabetic Test Strips. Hablamos Espanol. 800-371-1136

**CASH FOR CARS,** Any Make or Model! Free Towing. Sell it today. Instant Offer 800-864-5784

**BOAT DEALS!! *SPECIAL RATES* HOMETOWN NEWS 800-823-0466**

## 630 Misc. Financial

**$$$ ACCESS LAWSUIT** Cash Now!! Injury Lawsuit Dragging? Need $500-$500,000++ within 48/ hours? Low rates. Apply Now By Phone! 800-568-8321 wwwlawcapital.com

**Classified 800-823-0466**

## 275 Misc. Items

**DIABETIC TEST** Strips Wanted!!! Get the Most Cash, up to $27 per box! Shipping Paid! Must be Sealed & Unexpired. Call Tony 813-528-1480 tonyteststrips@hotmail.com

**LOCAL PHONE** Service with long distance starting @ $19.99/mo. Taxes not included. No contract or credit check. Service states may vary call today: 888-216-1037

## 275 Misc. Items

**SWIM SPA LOADED!** Brand New with Warranty, 3 Pumps, LED lighting, Ozone Deluxe Cover, maintenance free cabinet. Retails for $18,900. Sacrifice $8995. Can deliver. 727-851-3217

★★★★★

**Affordable & reliable Hometown News CLASSIFIEDS! 800-823-0466**

## 277 Musical Instruments

**ORGAN**, Electric. Lowry., conductor SE5, w/ bench, new condition. Great holiday gift!! $2200 OBO. 321-482-1447

***Affordable* & *Effective* Hometown News 800-823-0466**


**Showcase your Business in over 200 Publications**

**Distributed from Key West Through North Florida and including Florida's West Coast, too!**

**Promote your business to over 15 million potential customers**

**GET RESULTS!**

Hometown News
CLASSIFIEDS
*Great Service • Great Rates!*
**1-800-823-0466**
Classified@HometownNewsOL.com
535045



**NEED TO HIRE?**

*We're waiting for your call.*

*Our ads are Affordable and Effective*

**Call to place your recruitment ad**

Hometown News
**772-465-5551**
581463



**FALL INTO A GREAT DEAL!**

**0% INTEREST**

**FOR 48 MONTHS PAYMENTS STARTING AS LOW AS $52.00 PER MONTH**

**3 YEAR WARRANTY**

Hometown News 2012 Readers' Choice

SEE STORES FOR DETAILS (WAC)

**JORDAN MOWER INC.**
GOODKNIGHT LAWN EQUIPMENT
**1526 Old Dixie Hwy • Vero Beach, Fl** (3 BLOCKS NORTH OF 12TH ST.)
**(772) 569-0731**
583814


## TRAINING & EDUCATION

## 510 Schools

**AIRLINE CAREERS** begin here - Become an Aviation Maintenance Tech. FAA approved training. Financial aid if qualified - Housing available. Job placement assistance. Call AIM 866-453-6204

**AIRLINE CAREERS-** Become an Aviation Maintenance Tech. FAA approved program. Financial aid if qualified - Housing available. Job placement assistance. CALL Aviation Institute of Maintenance 866-314-3769

**AIRLINES ARE HIRING** - Train for hands on Aviation Maintenance Career. FAA approved program. Financial aid if qualified - Housing available CALL Aviation Institute of Maintenance 866-314-3769

**AIRLINES ARE HIRING,** Train for hands on Aviation Maintenance Career. FAA approved program. Financial aid if qualified, Housing available. Call Aviation Institute of Maintenance 866-314-6283

★★★★★

**GARAGE SALE? Place your ad in Hometown News 800-823-0466**

## 510 Schools

**AIRLINES ARE HIRING-** Train for hands on Aviation Maintenance Career. FAA approved program. Financial Aid if Qualified - Housing available. Call Aviation Institute of Maintenance. 866-724-5403

**ATTEND COLLEGE** Online from Home.*Medical, *Business, *Criminal Justice, *Hospitality. Job placement assistance. Computer available. Financial Aid if qualified. SCHEV authorized. Call www.CenturaOnline.com 888-203-3179

**ATTEND COLLEGE** Online from Home.*Medical, *Business,*Criminal Justice, *Hospitality. Job placement assistance. Computer available. Financial Aid if qualified. Call 800-494-3586 www.CenturaOnline.com

**AVIATION CAREERS-** Train in advance structures and become certified to work on aircraft. Financial aid for those who qualify. Call aviation institute of maintenance 888-212-5856

**AVIATION Maintenance** / Avionics Now training Pilots! Financial aid if qualified. Job placement assistance. Call National Aviation Academy! FAA Approved. Classes Starting Soon! 800-659-2080 NAA.edu

## 510 Schools

**CDL DRIVERS In Demand! Jobs Available Now!** Rated #1 Program www.truckschoolusa.com 1-student,1-truckTraining Small Classes! **FREE INFO** Seminar & Tour 1-866-832-7243 www.sageschools.com

**EARN YOUR** high school diploma at home. Work at your own pace. First Coast Academy, nationally accredited. Call for free brochure, 800-658-1180, ext. 82. www.fcahighschool.org

**MEDICAL CAREERS begin here** — Train ONLINE for Allied Health and Medical Management. Job placement assistance. Computer available. Financial Aid if qualified. SCHEV authorized. Call 888-203-3179 www.CenturaOnline.com

**MEDICAL CAREERS** begin here- Train ONLINE for Allied Health and Medical Management. Job placement assistance. Computer available. Financial Aid if qualified. SCHEV certified. Call 877-206-7665 www.CenturaOnline.com

**GREAT NEWS AND CLASSIFIED ADS! HOMETOWN NEWS 800-823-0466**

## 510 Schools

**NEED YOUR** High School Diploma? Finish from home fast for $399! Nationally Accredited. EZ Pay. Free Brochure. **www.diplomaathome.com** Call 877-661-0675

***Affordable* & *Effective* Hometown News 800-823-0466**

## 510 Schools

**NURSING CAREERS** begin here- Train in months, not years. Financial aid if qualified. Housing available. Job Placement assistance. Call Centura Institute Orlando 877-206-6559

**Call Classified 800-823-0466**

## 510 Schools

## 510 Schools

**Unemployed**

**Looking For An Exciting New Career?**

Be Unique... Be Versatile
Train in Cosmetology, Massage or Barbering

***Classes Start Dec. 4th***

- Veterans Training
- Financial Aid to those who qualify

583708

**Beauty & Massage Institute**
**719 17th St., Vero Beach, FL 34960**
**772-978-7178**

## EMPLOYMENT

## 405 Domestic

Orchid Island Golf & Beach Club

***JOIN A WONDERFUL TEAM!***

**Seasonal Housekeeper**

Flex schedule 6am to 5pm. Position includes weekend rotation & holidays. Experienced.

**Call 772-581-1008 or fax resume 772-388-4569 or Email resumes: orchidhr@orchidislandclub.com or go www.orchidislandgolfandbeachclub.com**

DFWP/EOE

583798

## 425 Medical

**HOME HEALTH AIDES**

Non-medical agency in Vero Beach is seeking trained aides. To qualify for the job you must have 40 hours of HHA training or be a CNA. Current CPR, HIV training & good driving record required. For more information, please call **772-564-8853** EOE Lic#HHA299993141

## 427 Miscellaneous Employment

**BARTENDER/ BAR MANAGER** For fraternal club in Vero Beach send resume to: panhead47@ymail.com

**RUN FIREWORKS** Tent $$ Earn Thousands $$ Call 813-234-2264 / 239-693-1598 Hernando, Hillsborough, Lake, Lee, Orange, Pasco, Pinellas, Seminole, Sumter Counties only need to apply. Galaxy Fireworks!

**SURFING USA.** Now hiring 10 spontaneous individuals. Travel full time. Must be 18+. Transportation and hotel provided. Call Shawn 800-716-0048

## 430 Part Time

**HANDY-HELPER & COMPUTER TECH**

Two positions, or one if can do both. Some experience.
Flexible hours & days, part-time, good pay.
Sebastian-Micco Palm Bay area.
Give name & tel. no. , speak slowly.
**772-663-1000.**
**Applicant calling deadline is 12/1/12**

## 440 Professional

**FREELANCE WRITERS**

Hometown News is looking for experienced freelance writers to cover local news and features.
Photography skills a plus.

If you have experience in newspaper reporting, please send clips and a resume to:
**opportunity@** HometownNewsOL.com

## 455 Trades

**DRIVERS- CLASS A Flatbed**, HOME EVERY WEEKEND! Pay 37c/mi, Both ways, FULL BENEFITS, Requires 1 year OTR Flatbed experience. 800-572-5489 x227, Sun-Belt Transport, Jacksonville, FL

**DRIVERS- HIRING** Experienced /Inexperienced Tanker Drivers! Great Benefits and Pay! New Fleet Volvo Tractors! 1 Year OTR Exp. Req. - Tanker Training Available. Call Today: 877-882-6537 **www.OakleyTransport.com**

**GREAT NEWS AND CLASSIFIED ADS! HOMETOWN NEWS 800-823-0466**

## 455 Trades

**DRIVER TRAINEES** Needed NOW! Become a driver for Werner Enterprises. Earn $800 per week! Local CDL Training 877-214-3624

**SECURITY OFFICERS Vero Beach, PSL & Fort Pierce,** wanted Full-time, Part-time, must have State of Florida "D" License. Must have reliable transportation, be computer literate, speak & write fluently in English. Drug & background screening required. 772-567-3427 or 772-567-1100 EOE M/F/D/V BB2000010

## 440 Professional

## 455 Trades

**TOP PAY for Limited Experience!** 34 cpm for 1 Mos OTR Exp Plus Benefits, New Equip & 401K 877-258-8782 www.ad-drivers.com

**TRUCK Drivers** Wanted-Best Pay and Home Time! Apply Online Today over 750 Companies! One Application, Hundreds of offers! www.HammerLaneJobs.com

## 460 Employment Services

**MOVIE EXTRAS** Earn up to $300 per day. No experience required. All looks and ages. Call 877-744-4964

## 440 Professional

**WE ARE LOOKING FOR PROFESSIONAL ADVERTISING CONSULTANTS**

**If you enjoy working with businesses, and helping them succeed, this is the position for you.**

**In addition to servicing our existing accounts, you are expected to call on area businesses and generate new customers for our paper.**

**We offer a weekly guarantee, cell phone and gas allowances, plus commission. We are committed to helping you succeed.**

**Benefits include health, dental, and a 401K plan.**

**Send a resume to Opportunity@HometownNewsOL.com Please include a cover letter telling us why we absolutely must hire you.**

**EOE, we drug test**

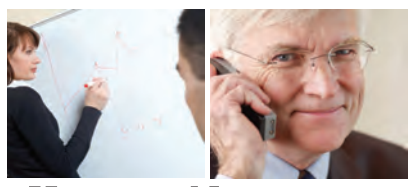

Hometown News
The most honored Community Newspaper in America for the past 9 years
583594

## REAL ESTATE FOR SALE

## 702 Waterfront Property for Sale

WATERFRONT

**STUART,** Beautiful Waterfront Condo, mostly furnished, 1st floor, 2/2, corner unit, on St Lucie River in Pierpoint Community, Newer renovations, all new appliances, granite countertops. Boat dock, Screened in porch, Great clubhouse with 2 pools, Minutes to Downtown Stuart, Priced to sell $83,000 772-600-8358 863-414-8191

## 0703 Auctions

**ABSOLUTE AUCTION 79+/-** Bank Owned Assets in GA, NC, TN Nov. 27 @ 6pm, Lithia Springs, GA. Nov. 28 @ 6pm, Ellijay, GA. Online & Live Bidding. GAL AU-Co0025 94, NCAL8935, TN5733 RowellAuctions.com 800-323-8388

★★★★★

**Affordable & reliable Hometown News CLASSIFIEDS! 800-823-0466**

## 710 Houses for Sale

**EVER CONSIDER** a Reverse Mortgage? At least 62 years old? Stay in your home & increase cash flow! Safe & Effective! Call Now for your Free DVD! 888-418-0117

**HUTCHINSON ISLAND** LUXURY, LOCATION! 4400sf 4Br/3Ba, Gourmet kit. Master has stone jacuzzi. Reduced to $635,000. Lease option or rent possible. Brokers welcome. 954-270-5242

**SUPPORT OUR ADVERTISERS! They make this all possible! HOMETOWN NEWS CLASSIFIEDS! 800-823-0466**

## 725 Residential Lots & Acreage for Sale

**GEORGIA LAND SALE!**

***Great investment! Relax & enjoy country lifestyle!***

Beautifully developed 1Acre-20Acre homesites. Augusta Area. Beautiful weather. Low taxes/Low down. Financing from $195/month.

**Call Owner 706-364-4200**

## 730 Manufactured Homes for Sale

**MICCO** - 3/2 + Den, Fireplace, Open floor plan, 1,920sqft. Adult Living, Many extras & Amenities. By Owner. Call 772-663-5962

**VERO BEACH,** Heritage Plantation 55+, Comm pool, clubhse, 2/2, lg encl porch, furn, carport, utility rm, Cen Air, $4,900obo 772-532-4932

★★★★★

**GARAGE SALE? Place your ad in Hometown News 800-823-0466**

## 710 Houses for Sale

## 710 Houses for Sale

***Rent or Sell your House with an ad in the***

Hometown News

**Special Pricing to run your ad From Martin County through Volusia County!**

**Choose Any 2 or All 15 Newspapers.**

☛ ***AND there is more...***
**You get 3 weeks FREE with your one week cost!**

☛ ***AND there's more...***
**Photos online for only $1.00!**

**Call Today! 1-800-823-0466**
**classified@HometownNewsOL.com**

584659

## 735 Out of Area for Sale

****5 ACRE Estates**** On paved roads in N Florida from $24,900! Seller Financing, Low Down Payment. Call 800-352-5263 Florida Woodland Group, Inc. Lic RE Broker

**20 ACRES FREE!** Buy 40-get 60 acres. $0-Down, $168/mo. Money Back Guarantee No Credit Checks! El Paso, Texas 800-843-7537 **www.sunsetranches.com**

**FORECLOSED MOBILE Home with land ready to move in**. Great value. Approx 1500 sq ft. 3 Br/ 2 Ba. Serious offers only. No renters. Call 850-308-6473

★★★★★

**Affordable & reliable Hometown News CLASSIFIEDS! 800-823-0466**

## 730 Manufactured Homes for Sale

## 735 Out of Area for Sale

**GEORGIA LAND SALE!**
***Great investment! Relax & enjoy country lifestyle!***
Beautifully developed 1Acre-20Acre homesites. Augusta Area. Beautiful weather. Low taxes/Low down. Financing from $195/month.
**Call Owner 706-364-4200**

**NORTH FLORIDA LAND LIQUIDATION**
80 ACRES Hunting $2800/acre.
40 ACRES Hunting w/owner financing $3625/acre.
5 Acres restricted $39,000.
**Brochure/specifics: 1-800-294-2313 x3073. 7 Days a week 7-7. A Bar Sales, Inc.**

## 730 Manufactured Homes for Sale

## 735 Out of Area for Sale

**WESTERN CAROLINA** Real Estate Offering unbelievable deals on homes and land in the beautiful NC mountains. Call for free brochures, foreclosures, and area information. 800-924-2635

## 760 Investment Property for Sale

ATTENTION

**MELBOURNE** 5500sq.ft. 2 story bldg., 2.5 baths, 4 car exp A/C garage at 928 Myrtle Ave. Melbourne FL. Buy owner fin. Super area. Sale $210k or rent $1,300/mo. Call Bob 321-480-0445

## 730 Manufactured Homes for Sale


Village Green

MOTIVATED SELLER! Large Reduction

2BR with new energy electric hot water heater, new stabilizer and tie downs, new screen porch, new siding and new gutters. VB 1012 $20,000

★★★★ FOUR STAR Homes, Inc.

**Call Patricia Hesselbacher 772-370-6115 www.FourStarHomes.com**

583657


## Crossword Solution

## "CULINARY PUNS"

| | | | | | | | | | | | | | | | | | | | | |
|---|---|---|---|---|---|---|---|---|---|---|---|---|---|---|---|---|---|---|---|---|
| G | L | O | B | E | | R | O | M | P | | P | A | I | L | | T | E | A | S | E |
| N | A | D | E | R | | O | P | I | E | | R | U | N | E | | A | R | M | O | R |
| A | C | O | R | N | | G | A | L | L | | A | G | E | S | | K | R | O | N | E |
| T | E | R | R | | P | U | L | L | I | N | G | U | P | S | T | E | A | K | S | |
| | | | Y | P | R | E | S | | C | O | U | R | T | | R | O | N | | | |
| B | E | E | G | E | E | | | | A | R | E | S | | L | O | U | D | E | S | T |
| A | L | L | O | W | | | I | S | N | T | | | P | O | U | T | | V | I | E |
| B | E | L | L | | G | E | N | E | S | H | A | L | L | O | T | | B | I | R | D |
| A | C | I | D | | O | A | K | S | | | L | O | U | T | | F | E | T | E | D |
| S | T | E | W | A | R | T | | S | P | R | I | N | G | | G | R | E | A | S | Y |
| | | | A | L | B | S | | I | L | O | V | E | | D | I | E | T | | | |
| T | O | S | T | A | Y | | R | O | U | T | E | S | | O | R | E | G | A | N | O |
| A | C | H | E | S | | G | E | N | T | | | T | I | N | T | | E | G | A | D |
| B | E | A | R | | P | E | A | S | O | N | E | A | R | T | H | | N | O | M | E |
| L | A | P | | W | I | L | L | | | O | G | R | E | | | B | E | R | E | T |
| E | N | E | M | I | E | S | | S | M | O | G | | | | H | A | R | A | S | S |
| | | | A | N | C | | C | L | A | S | P | | M | O | I | R | A | | | |
| | W | H | I | T | E | H | O | U | S | E | L | E | E | K | S | | T | A | R | A |
| C | H | I | D | E | | E | R | I | K | | A | L | A | I | | S | I | M | O | N |
| P | O | K | E | R | | M | A | C | E | | N | I | N | E | | R | O | M | A | N |
| O | M | E | N | S | | S | L | E | D | | T | E | S | S | | S | N | O | R | E |

584195

## Crossword Solution

## Crossword Solution

# REAL ESTATE FOR RENT

**EQUAL HOUSING OPPORTUNITY**
**PUBLISHERS NOTICE**
All rental and real estate advertising in the Hometown News is subject to the Federal Fair Housing Law which makes it illegal to advertise any preference, limitations or discrimination based on race, sex, handicap, familial status or national origin or any intention to make such preference, limitation or discrimination. In addition, the Fair Housing Ordinance prohibits discrimination based on age, marital status, sexual orientation, gender identity, or expression. We will not not knowingly accept any advertising which is in violation of the law. All persons are herby informed that all dwellings are availible on an equal basis.

**OFFERING A SERVICE?**
PLACE YOUR AD IN HOMETOWN NEWS! CALL CLASSIFIED
**800-823-0466**

## 805 Apartments/ Condos for Rent

OCEAN VIEW

**FORT PIERCE** - Harbor Isle. Beautiful view. Furnished 2br/2ba with sunroom & office. $1200/mo. From April 2013 Call 678-622-4372

ATTENTION

**SEBASTIAN** - Updated 2Br/2Ba with New appl. in kitchen. All amenities, (clubhouse, pool, tennis) $850/mo. 772-538-0031

**VERO BEACH** - 2bdrm, 1-bath. 1895 40th Ave. $625/mo + Security. Clean, Quiet, Central, No Dogs. 256-487-4503

★★★★★

**Sell or Rent your home in The Hometown News Martin County thru Ormond Beach 800-823-0466**

## 805 Apartments/ Condos for Rent

**Vero Beach-FAIRWAYS AT GRAND HARBOR**, 3br/2ba, 1st floor, gated comm., pool, clubhouse, tennis, $895/mo. Garage extra. Call 772-564-9052

## 810 House for Rent

**ST LUCIE WEST** furn 4/2/2 gated comm. Lge pool/spa, lge private yard $2095/mo. No smoking/ pets. Lawn, pest, pool maint incl. 215-208-2195

## 878 Short Term Rental


The Fountain Hotel & Resort

WEEKLY & MONTHLY SPECIALS
NEWLY RENOVATED UNDER NEW MANAGEMENT
•EFFICIENCIES WITH FULLY EQUIPPED KITCHENETTES
•MEETING/EVENT ROOM AVAILABLE
•SECURE AND GATED STORAGE FOR BOATS, RV'S AND TRAILERS
•COMPLIMENTARY CONTINENTAL BREAKFAST
•WI FI •POOL •FITNESS CENTER
•COIN LAUNDRY •FREE PARKING
•SATELLITE TV & DVD PLAYERS

772.466.7041
4889 N. US 1 Ft Pierce
www.Fountainresort.net • Email – reservations@fountainresort.net

583981


## 820 Duplexes for Rent

**FORT PIERCE** 2-br/1-ba fully furnished duplex, tile floors, central A/C & heat, new kitchen, Residential area. $450/mo + 772-466-8200

## 825 Manufactured Homes for Rent

★★★★★

**FORT PIERCE: RENT TO OWN!** 1Br to 3Br homes starting at $475/ mo. 772-242-1996

## 878 Short Term Rental

## 865 Office Space for Rent

RENT NOW

**VERO BEACH Medical / Multi-Use.** 1146 US1 Roughly 1,800sqft. $2,000/mo. Great Location. Plenty of parking. 772-473-4402

## 0880 Warehouse/ Industrial For Rent

**VERO BEACH- Large** 16 x 24 storage units with 110v power. 206 Old Dixie Hwy. $175/mo + tax. 772-532-5350

**NEED TO HIRE? CALL CLASSIFIED 800-823-0466**

# Vacation & Travel

## 835 Vacation/ Timeshare for Rent

WATERFRONT

**FLORIDA KEYS** Marathon. **Luxurious Oceanfront vacation homes.** 4-6 Bedrooms. Private Pool, hot tub, docks & more!
**Start Planning Your Fall & Winter Vacation Now! 1-888-564-5800 american-paradise.com**

**BEST IN THE AREA! HOMETOWN NEWS CLASSIFIEDS! 800-823-0466**

## 835 Vacation/ Timeshare for Rent

**NORTH CAROLINA MOUNTAINS** Come enjoy a wonderful winter vacation! Cabins, Condos, Vacation Homes Bring the family pet! Boone, Banner Elk, Blowing Rock.
Foscoe Rentals
**1-800-723-7341**
www.foscoerentals.com

**TOP OF** the line RV park lot for rent, monthly or seasonal. Across from beach on Hwy A1A between Vero Beach and Fort Pierce. Boat docks, tennis and heated pool overlooking the ocean. Call 352-347-4470 or Email: lwhy2@aol.com.

# TRANSPORTATION

## 915 Automobiles

**BUICK ROADMASTER**, 1994, 350 LT-1 V8, fair condition, good tires, cold A/C, $1,100 obo Call 772-359-2030

**WANTED**
**Decent Vehicles**
1997-2012 Immediate Cash. Local dealer will come to you.
772-321-5455
Alison Auto Brokers

## 0917 Automobile Parts

**BLOWN Headgasket?** Any vehicle repair yourself. State of the art 2-Component chemical process. Specializing in Cadillac Northstar Overheating. 100% guaranteed. 866-780-9038 www.RXHP.com

★★★★★

**Sell or Rent your home in The Hometown News Martin County thru Ormond Beach 800-823-0466**

## 0920 Automobiles Wanted

**CASH FOR CARS!** We Buy ANY Car, Truck or Van! Running or Not. Get a Free Top Dollar Instant Offer Now! 800-558-1097 We're Local!

**CASH FOR CARS**: All Cars/Trucks Wanted. Running or Not! Top Dollar Paid. We Come To You! Any Make/Model. Call for Instant Offer 800-871-9638

**TOP CASH** For Cars, Any Car / Truck, Running or Not. Call for INSTANT offer: 800-454-6951

**TOP CASH FOR CARS,** Call Now For An Instant Offer. Top Dollar Paid, Any Car/ Truck, Any Condition. Running or Not. Free Pick-up/ Tow. 800-761-9396

ATTENTION

**WE BUY** JUNK CARS for $$$, any condition, we will pick up. Se habla espanol 772-528-2945

## 940 RV/Travel Trailers/Campers

584057

# Boats & Watercraft

## 0962 Boats/ Watercraft

LOOK

**13.5' PONTOON BOAT** 2007 Fiesta by Sunray w/trailer & 25hp 4stroke engine. Exc cond. $5500. 772-569-2643; 539-1039

## 940 RV/Travel Trailers/Campers

**RV'S NEEDED!** Buying Smoke Free RV's Giant Recreation World. 888-863-8503 Don x150

## 950 Trucks/Vans

**GMC TRUCK** 1994 w/toolbox, good tires, new battery & plugs, needs mechanically work $900 772-567-9312

## 0962 Boats/ Watercraft

**BOAT PROWLER** 32' sport fish, 3208 Cat. 4000 hrs, classic boat, new Awlgrip, bow thruster, $40K 843-846-2019

**Tell 'em you saw it in HOMETOWN NEWS CLASSIFIEDS! 800-823-0466**

**CALL CLASSIFIED and sell that car! 800-823-0466**

**CALL CLASSIFIED and sell that boat! 800-823-0466**

*Sell your car with an ad in the*
Hometown News
**Special Pricing to run your ad From Martin County through Volusia County!**
**Choose Any 2 or All 15 Newspapers.**
☛ *AND there is more...*
**You get 3 weeks FREE with your one week cost!**
☛ *AND there's more...*
**Photos online for only $1.00!**
**Call Today! 1-800-823-0466**
**classified@HometownNewsOL.com**

584658


# LEGAL NOTICES

## 5010 Notice of Action

NOTICE OF ADMINISTRATIVE COMPLAINT
TO: Kristin M. Litts
Indian River County
Case No: 20104996
An Administrative Complaint to revoke your license and eligibility for licensure has been filed against you. You have the right to request a hearing pursuant to Sections 120.569 and 120.57, Florida Statutes, by mailing a request for same to the Florida Department of Agriculture and Consumer Services, Division of Licensing, Post Office Box 3168, Tallahassee, Florida 32315-3168. If a request for hearing is not received by 21 days from the date of the last publication, the right to hearing in this matter will be waived and the Department will dispose of this cause in accordance with law. Pubs: 11/2, 11/9 & 11/16 & 11/23/12

NOTICE OF ADMINISTRATIVE COMPLAINT
TO: Teresa Jane Grill
Case No.: 126332-12-AG
Vero Beach, Florida
An ADMINISTRATIVE COMPLAINT has been filed against you. You have the right to request a hearing pursuant to Sections 120.569 and 120.57 (1) and (2), Florida Statutes, by mailing a request for same to the Department of Financial Services, Division of Legal Services, 200 E. Gaines St., Tallahassee, Florida 32399-0333. If a request for hearing is not received by December 21, 2012, the right to a hearing in this matter will be waived and the Chief Financial Officer will dispose of this case in accordance with the law. Pubs: 11/9, 11/16, 11/23 & 11/30/2012

NOTICE OF ADMINISTRATIVE COMPLAINT
TO: Wesley N. Clark
Indian River County
Case No: 200904916
An Administrative Complaint to revoke your license and eligibility for licensure has been filed against you. You have the right to request a hearing pursuant to Sections 120.569 and 120.57, Florida Statutes, by mailing a request for same to the Florida Department of Agriculture and Consumer Services, Division of Licensing, Post Office Box 3168, Tallahassee, Florida 32315-3168. If a request for hearing is not received by 21 days from the date of the last publication, the right to hearing in this matter will be waived and the Department will dispose of this cause in accordance with law. Pubs: 10/26, 11/2, 11/9 & 11/16/12

## 5020 Notice to Creditors

IN THE CIRCUIT COURT FOR INDIAN RIVER COUNTY, FLORIDA
PROBATE DIVISION
IN RE: ESTATE OF RONALD H. BACHMANN a/k/a RONALD HARVEY BACHMANN a/k/a RONALD BACHMANN, Deceased. FILE NO.: 312012CP000633xxxxxx
NOTICE TO CREDITORS
The administration of the estate of Ronald H. Bachmann a/k/a Ronald Harvey Bachmann a/k/a Ronald Bachmann, deceased, whose date of death was August 5, 2012, is pending in the Circuit Court for Indian River County, Florida, Probate Division, the address of which is PO Box 1028, Vero Beach, FL 32961-1028. The names and addresses of the personal representative and the personal representative's attorney are set forth below.
All creditors of the decedent and other persons having claims or demands against decedent's estate on whom a copy of this notice is required to be served must file their claims with this court WITHIN THE LATER OF 3 MONTHS AFTER THE TIME OF THE FIRST PUBLICATION OF THIS NOTICE OR 30 DAYS AFTER THE DATE OF SERVICE OF A COPY OF THIS NOTICE ON THEM.
All other creditors of the decedent and other persons having claims or demands against decedent's estate must file their claims with this court WITHIN 3 MONTHS AFTER THE DATE OF THE FIRST PUBLICATION OF THIS NOTICE.
ALL CLAIMS NOT FILED WITHIN THE TIME PERIODS SET FORTH IN SECTION 733.702 OF THE FLORIDA PROBATE CODE WILL BE FOREVER BARRED. NOTWITHSTANDING THE TIME PERIODS SET FORTH ABOVE, ANY CLAIM FILED TWO (2) YEARS OR MORE AFTER THE DECEDENT'S DATE OF DEATH IS BARRED. The date of first publication of this notice is November 9, 2012.
Personal Representative: Robert Bachmann, 980 George Street, Sebastian, Florida 32958
Attorney for Personal Representative: Rene' G. VanDeVoorde, Attorney for Robert Bachmann, Florida Bar Number: 176634, VanDeVoorde Hall Law P.L., 1327 N. Central Avenue, Sebastian, FL 32958 Telephone: (772) 589-4353 Fax: (772) 388-5514 Primary E-Mail: rene@vandevoodelaw.com - Secondary E-Mail: probate@vandevoordelaw.com Pubs: 11/9 & 11/16/12

## 5020 Notice to Creditors

IN THE CIRCUIT COURT FOR INDIAN RIVER COUNTY, FLORIDA PROBATE DIVISION
IN RE: THE ESTATE OF DONALD G. SABBE, Deceased. File No. 312012CP000641xxxxxx
NOTICE TO CREDITORS
(Summary Administration)
TO ALL PERSONS HAVING CLAIMS OR DEMANDS AGAINST THE ABOVE ESTATE:
You are hereby notified that an Order of Summary Administration has been entered in the estate of Donald G. Sabbe, deceased, File Number 312012CP000641xxxxxx by the Circuit Court for Indian River County, Florida, Probate Division, the address of which is P.O. Box 1028, Vero Beach, FL 32961-1028; that the decedent's date of death was May 5, 2012; that the total value of the estate is $8,425.88 and that the names and addresses of those to whom it has been assigned by such order are: Kristi R. Keebler, as Successor Trustee of The Donald G. Sabbe Revocable Trust u/a/d 11/20/08, as amended in its entirety 4/4/12, 2150 Montecito Avenue, Deltona, FL 32738
ALL INTERESTED PERSONS ARE NOTIFIED THAT:
All creditors of the estate of the decedent and persons having claims or demands against the estate of the decedent other than those for whom provision for full payment was made in the Order of Summary Administration must file their claims with this court WITHIN THE TIME PERIODS SET FORTH IN SECTION 733.702 OF THE FLORIDA PROBATE CODE.
ALL CLAIMS AND DEMANDS NOT SO FILED WILL BE FOREVER BARRED.
NOTWITHSTANDING ANY OTHER APPLICABLE TIME PERIOD, ANY CLAIM FILED TWO (2) YEARS OR MORE AFTER THE DECEDENT'S DATE OF DEATH IS BARRED. The date of first publication of this Notice is November 9, 2012. Person Giving Notice: Kristi R. Keebler 2150 Montecito Avenue, Deltona, Florida 32738
Attorney for Person Giving Notice:
Marie S. Conforti, Esq.
Attorney for Kristi R. Keebler, Florida Bar No. 22436, Univest Building 2770 Indian River Blvd., Suite 316, Vero Beach, FL 32960 Telephone: 772-257-0421 Fax: 772-569-9303 E-Mail: marie@conforti-law.com
Pubs: 11/9 & 11/16/12

**LEGAL NOTICES**
Due in our office Monday at Noon for Friday Publication
**1-800-823-0466**

## 5020 Notice to Creditors

IN THE CIRCUIT COURT FOR INDIAN RIVER COUNTY, FLORIDA
PROBATE DIVISION
IN RE: ESTATE OF EDMUND D. ASSANTE, deceased. File No. 312012CP000628
NOTICE TO CREDITORS
The administration of the estate of Edmund D. Assante, deceased, whose date of death was September 28, 2012, and whose social security number ends in xxx-xx-7686, is pending in the Circuit Court for Indian River County, Florida, Probate Division, the address of which is 2000 16th Avenue, Vero Beach, Florida 32960; PO Box 1028, Vero Beach, FL 32961-1028. The names and addresses of the co-personal representatives and the co-personal representatives' attorney are set forth below.
All creditors of the decedent and other persons having claims or demands against decedent's estate on whom a copy of this notice is required to be served must file their claims with this court WITHIN THE LATER OF 3 MONTHS AFTER THE TIME OF THE FIRST PUBLICATION OF THIS NOTICE OR 30 DAYS AFTER THE DATE OF SERVICE OF A COPY OF THIS NOTICE ON THEM.
All other creditors of the decedent and other persons having claims or demands against decedent's estate must file their claims with this court WITHIN 3 MONTHS AFTER THE DATE OF THE FIRST PUBLICATION OF THIS NOTICE.
ALL CLAIMS NOT SO FILED WITHIN THE TIME PERIODS SET FORTH IN SECTION 733.702 OF THE FLORIDA PROBATE CODE WILL BE FOREVER BARRED. NOTWITHSTANDING THE TIME PERIODS SET FORTH ABOVE, ANY CLAIM FILED TWO (2) YEARS OR MORE AFTER THE DECEDENT'S DATE OF DEATH IS BARRED.
The date of first publication of this notice is November 9, 2012.
Co-Personal Representatives:
Renee Mittler, 160 West End Ave #20A, New York, NY 10023 & Alison Wellington, 21 Scott Road, Greenwich, CT 06831
Attorney for Co-Personal Representatives:
E. Steven Lauer, P.A.
3426 Ocean Dr., Vero Beach, Florida 32963 P.O. Box 643343, Vero Beach, FL 32964-3343 Tel: (772) 234-4200 Fax: (772) 234-4249 e-mail: slauer@verolaw.org service e-mail: eslpa@verolaw.org Florida Bar No. 232076 Pubs: 11/9/12 & 11/16/12

## 5020 Notice to Creditors

IN THE CIRCUIT COURT FOR INDIAN RIVER COUNTY, FLORIDA
PROBATE DIVISION
IN RE: ESTATE OF ETHEL A. COUGHLIN, Deceased. File No.: 312012CP000580
NOTICE TO CREDITORS
The administration of the estate of Ethel A. Coughlin, deceased, whose date of death was August 8, 2012, is pending in the Circuit Court for Indian River County, Florida, Probate Division, the address of which is P.O. Box 1028, Vero Beach, FL, 32961. The names and addresses of the personal representative and the personal representative's attorney are set forth below.
All creditors of the decedent and other persons having claims or demands against decedent's estate on whom a copy of this notice is required to be served must file their claims with this court WITHIN THE LATER OF 3 MONTHS AFTER THE TIME OF THE FIRST PUBLICATION OF THIS NOTICE OR 30 DAYS AFTER THE DATE OF SERVICE OF A COPY OF THIS NOTICE ON THEM.
All other creditors of the decedent and other persons having claims or demands against decedent's estate must file their claims with this court WITHIN 3 MONTHS AFTER THE DATE OF THE FIRST PUBLICATION OF THIS NOTICE.
ALL CLAIMS NOT SO FILED WITHIN THE TIME PERIODS SET FORTH IN SECTION 733.702 OF THE FLORIDA PROBATE CODE WILL BE FOREVER BARRED. NOTWITHSTANDING THE TIME PERIODS SET FORTH ABOVE, ANY CLAIM FILED TWO (2) YEARS OR MORE AFTER THE DECEDENT'S DATE OF DEATH IS BARRED.
The date of first publication of this notice is November 16, 2012.
Personal Representative: James Thomas Couglin 2305-88th Avenue, Vero Beach, Florida 32966
Attorney for Personal Representative: John G. Evans, Attorney for James Thomas Coughlin, Florida Bar Number: 410421, Dill & Evans, P.L., 1565 U.S. Highway 1, Sebastian, FL 32958 Telephone: (772) 589-1212 Fax: (772) 589-5212, E-Mail: jgeserv@bellsouth.net Pubs: 11/16/12 & 11/23/12

**LEGAL NOTICES**
Due in our office Monday at Noon for Friday Publication
**1-800-823-0466**

## 5020 Notice to Creditors

IN THE CIRCUIT COURT FOR INDIAN RIVER COUNTY, FLORIDA
PROBATE DIVISION
IN RE: ESTATE OF ROSE MARIE KEEFE, Deceased. File No. 312012CP000590
NOTICE OF CREDITORS
The administration of the estate of Rose Marie Keefe, deceased, whose date of death was September 11, 2012, is pending in the Circuit Court for Indian River County, Florida, Probate Division, the address of which is Clerk of Circuit Court, Indian River County Courthouse, 2000 16th Avenue, P.O. Box 1028, Vero Beach, FL 32960-1028. The names and addresses of the personal representative and the personal representative's attorney are set forth below.
All creditors of the decedent and other persons having claims or demands against decedent's estate on whom a copy of this notice is required to be served must file their claims with this court WITHIN THE LATER OF 3 MONTHS AFTER THE TIME OF THE FIRST PUBLICATION OF THIS NOTICE OR 30 DAYS AFTER THE DATE OF SERVICE OF A COPY OF THIS NOTICE ON THEM.
All other creditors of the decedent and other persons having claims or demands against decedent's estate must file their claims with this court WITHIN 3 MONTHS AFTER THE DATE OF THE FIRST PUBLICATION OF THIS NOTICE.
ALL CLAIMS NOT FILED WITHIN THE TIME PERIODS SET FORTH IN SECTION 733.702 OF THE FLORIDA PROBATE CODE WILL BE FOREVER BARRED. NOTWITHSTANDING THE TIME PERIODS SET FORTH ABOVE, ANY CLAIM FILED TWO (2) YEARS OR MORE AFTER THE DECEDENT'S DATE OF DEATH IS BARRED.
The date of first publication of this notice is November 16, 2012.
Personal Representative: Ann Smith 6571, NW 52 Street, Coral Springs, Florida 33067
Attorney for Personal Representative:
Kristopher C. Duer, Attorney for Ann Smith Florida Bar Number: 368910, Duer Law Firm, 601 21st Street, Suite 300, Vero Beach, FL 32960 Telephone: (772) 453-2778 Fax: (772) 453-2701 info@duerlaw.com Pubs: Nov. 16, & Nov. 23, 2012

★★★★★

**Affordable & reliable Hometown News CLASSIFIEDS! 800-823-0466**

## 5020 Notice to Creditors

IN THE CIRCUIT COURT FOR INDIAN RIVER COUNTY, FLORIDA
PROBATE DIVISION
IN RE: ESTATE OF SIGURD CARL SANDZEN JR., Deceased. File No. 312012CP000624
NOTICE OF CREDITORS
The administration of the estate of Sigurd Carl Sandzen Jr., deceased, whose date of death was July 11, 2012, is pending in the Circuit Court for Indian River County, Florida, Probate Division, the address of which is Clerk of Circuit Court, Indian River County Courthouse, 2000 16th Avenue, P.O. Box 1028, Vero Beach, FL 32960. The names and addresses of the personal representative and the personal representative's attorney are set forth below.
All creditors of the decedent and other persons having claims or demands against decedent's estate on whom a copy of this notice is required to be served must file their claims with this court WITHIN THE LATER OF 3 MONTHS AFTER THE TIME OF THE FIRST PUBLICATION OF THIS NOTICE OR 30 DAYS AFTER THE DATE OF SERVICE OF A COPY OF THIS NOTICE ON THEM.
All other creditors of the decedent and other persons having claims or demands against decedent's estate must file their claims with this court WITHIN 3 MONTHS AFTER THE DATE OF THE FIRST PUBLICATION OF THIS NOTICE.
ALL CLAIMS NOT FILED WITHIN THE TIME PERIODS SET FORTH IN SECTION 733.702 OF THE FLORIDA PROBATE CODE WILL BE FOREVER BARRED. NOTWITHSTANDING THE TIME PERIODS SET FORTH ABOVE, ANY CLAIM FILED TWO (2) YEARS OR MORE AFTER THE DECEDENT'S DATE OF DEATH IS BARRED.
The date of first publication of this notice is November 16, 2012.
Personal Representative: Pamela Sandzen 1227 River Reach Drive Vero Beach, Florida 32967
Attorney for Personal Representative:
Kristopher C. Duer, Attorney for Pamela Sandzen Florida Bar Number: 368910, Duer Law Firm, 601 21st Street, Suite 300, Vero Beach, FL 32960 Telephone: (772) 453-2778 Fax: (772) 453-2701 info@duerlaw.com Pubs: 11/16 & 11/23/12

**HOMETOWN NEWS CLASSIFIEDS! 800-823-0466**

## 5060 Notice of Sale

**LEGAL NOTICES**
Due in our office Monday at Noon for Friday Publication
**1-800-823-0466**
**$$$$$$$$$$$$$$$**
**IN A HURRY TO SELL?**
**Call the best classified section on the east coast! HOMETOWN NEWS CLASSIFIEDS! 800-823-0466**
**$$$$$$$$$$$$$$$**

## 5001 Notice

## 5060 Notice of Sale

LEGAL NOTICE: On Friday November 30, 2012, at 9:30 a.m., the following vehicles will be sold at public auction to pay for towing/storage owing against them:
One (1) 1995 BMW VIN# WBABE6325SJC17616
Place of sale to be 596 Old Dixie Highway-Mike's Wrecker-Vero
Pub: Nov. 16, 2012

LEGAL NOTICE: On Thursday November 29, 2012, at 9:30 a.m., the following vehicles will be sold at public auction to pay for towing/storage owing against them:
One (1) 2001 Chev VIN# 2G1WF52E719285259
Place of sale to be 931 12th Street - Taylor Towing - Vero
Pub: Nov. 16, 2012

NOTICE OF PUBLIC SALE TO: Esteban Rodriguez and Sara Vargas - Notice is hereby given that pursuant to Florida Statue Section 715.109, Lakewood Village R.O. Association, Inc. will sell the property situated in Indian River County, Florida described as follows: Mobile Home 1982 Southern Road Craft VIN# S26511950 Title #21357063 at public sale to the highest and best bidder for cash at: 1455 90th Ave, Lot 265, Vero Beach, FL 32966 at 9am on Monday, December 3, 2012. The amount owed to Lakewood Village is $1,089.00 together with costs for publication of the Notice of Public Sale and the Sale. Pubs: Nov. 9, & Nov. 16, 2012

**LEGAL NOTICES**
Due in our office Monday at Noon for Friday Publication
**1-800-823-0466**

## 5001 Notice

**NOTICE**
The Town Council of Indian River Shores will meet on Tuesday, November 27, 2012 at 4:15 p.m. to consider adoption of a proposed Ordinance 509, printed below in title only pursuant to Florida Statutes:
AN ORDINANCE BY THE TOWN OF INDIAN RIVER SHORES, FLORIDA AMENDING THE CODE OF ORDINANCES TO REPEAL CHAPTER 165 OF THE LAND DEVELOPMENT CODE; TO ADOPT A NEW CHAPTER 165 OF THE LAND DEVELOPMENT CODE; TO ADOPT FLOOD HAZARD MAPS, TO DESIGNATE A FLOODPLAIN ADMINISTRATOR, TO ADOPT PROCEDURES AND CRITERIA FOR DEVELOPMENT IN FLOOD HAZARD AREAS, AND FOR OTHER PURPOSES; TO ADOPT LOCAL ADMINISTRATIVE AMENDMENTS TO THE FLORIDA BUILDING CODE; PROVIDING FOR APPLICABILITY; REPEALER; SEVERABILITY; AND AN EFFECTIVE DATE.
A complete copy of the ordinance is posted on the bulletin board and on the official Town website. The meeting will be in the Council Chambers of the Town of Indian River Shores, 6001 Hwy. A1A, Indian River Shores, Florida. All interested parties may appear at this meeting and be heard with respect to the proposed ordinance. Pub: 11/16/12