VERO BEACH
Hometown News

Vol. 10, No. 8 Your Local News and Information Source • www.HometownNewsOL.com Friday, Oct. 26, 2012

POWER TALK

Just how 'clean' your power supply should be

Page A6

039583
SWITCH TO Seacoast TODAY!
Seacoast NATIONAL BANK
800.706.9991 | SEACOASTNATIONAL.COM Member FDIC

Up & coming

Health fair on Oct. 31

An Indian River State College nursing student health fair will take place from 9 a.m.-1:30 p.m. presented by IRSC nursing students in the Koblegard Student Union on main campus.

For more information, call (772) 462-7571 or email mjohnson@irsc.edu.

See **UP, A5**

Police contract is official

By Jessica Tuggle
jtuggle@hometownnewsol.com

VERO BEACH — In a unanimous vote, the Vero Beach City Council gave final approval to a three-year contract with the police union during the Oct. 16 meeting.

The contract was ratified by the police union earlier this month. It was the third attempt at an agreeable contract and the changes will save the city money, said city manager Jim O'Connor.

Jason Odom, legal representative for the city in the negotiations, said among the changes to the contract are pension contribution rates, paid holidays and the accumulation of vacation and sick pay.

See **CONTRACT, A10**

Standing up for lagoon awareness

Mayor meets environmental activist on water

By Jessica Tuggle
jtuggle@hometownnewsol.com

INDIAN RIVER COUNTY — Justin Riney of Vero Beach has played in the waters of the Indian River Lagoon since childhood. Last week he literally

See **LAGOON, A9**

040602
Indian River County has new
Medicare Advantage options
to compare — and save. —
Health First
Health Plans
Inspiring healthy living.
www.HealthFirstHealthPlans.org
Health First Health Plans is a Medicare Advantage organization with a Medicare contract. For more information contact the plan.
Y0089_EL3130
CMS Accepted 10072012

New thrift store to give items, workers, a second chance

You never know what you may find at a thrift store. Josh Barrett, a volunteer at the new A Second Chance Thrift Store and Training Center, holds a vintage 8-track tape player, one of more than 40,000 items donated to the new store, located at 490 Old Dixie Highway. The store's grand opening is scheduled for Nov. 10.

Cliff Partlow
staff photographer

By Jessica Tuggle
jtuggle@hometownnewsol.com

VERO BEACH — What was once 6,300 square feet of air will soon be a bustling business helping homeless families get a fresh start on employment and saving money.

The Homeless Family Center will have a grand opening for A Second Chance Thrift Store and Training Center at 9 a.m. on Nov. 10.

The store is located at 490 Old Dixie Highway in Vero Beach in the Harris Trade Center complex.

The grand opening will be a festive occasion, with children's activities, food and of course, shopping deals.

The store will be a place for the Homeless Family Center to train adults seeking employment in its temporary housing program in the retail industry, said Lorne Coyle, executive director.

The retail industry is a fast-growing business, so preparing them with the skills to land retail jobs will help residents be successful sooner rather than later, he said.

The Homeless Family Center currently has 55 families on its waiting

See **CHANCE, A4**

Senator hopes to win new district seat

By Jessica Tuggle
jtuggle@hometownnewsol.com

INDIAN RIVER COUNTY/BREVARD COUNTY — Sen. Thad Altman, R-Rockledge, has been serving in the Florida Senate since 2008 and hopes to continue as senator for another term.

Due to redistricting, Sen. Altman is running for the new District 16, which encompasses much of Brevard and Indian River counties. Previously, he represented District 24, which had portions of Brevard, Orange and Seminole counties.

His opponent in the race, Democrat Dominic A. Fallo II, has little to no information on his campaign available online and did not return several requests for interviews.

See **TERM, A7**

Recreation center restructures prices

By Jessica Tuggle
jtuggle@hometownnewsol.com

VERO BEACH — Yearly memberships to a city recreation facility have been brought back and can save members some cash.

Jeff Matthews, manager of Vero Beach's Leisure Square, said in addition to a la carte and monthly rates for programs and memberships at the city recreation facility, yearly rates are now available.

Leisure Square offers many classes and programs for adults and children throughout the year, from gymnastics to swimming to racketball to yoga.

In an average week, the facilities are shared by individuals doing Pilates, kickboxing, playing basketball and

See **CENTER, A2**

Leisure Square in Vero Beach announced recently it was offering yearly memberships again to help residents and non-residents save some money. Nancy Richards was one of nearly 40 participants in the Friday, Oct. 12 water aerobics class.

Cliff Partlow
staff photographer

Teacher arrested on drug charges posts bond

By Jessica Tuggle
jtuggle@hometownnewsol.com

INDIAN RIVER COUNTY — A teacher from Sebastian who was arrested on drug charges was released from jail on Oct. 17 on a $5,000 bond.

William "Bill" Tilden Howle IV, 40, 497 Melrose Lane, Sebastian, was arrested on Oct. 16 and charged with possession and purchase of marijuana by the Indian River County Sheriff's Office.

Mr. Howle is a teacher at

See **TEACHER, A10**

ENTERTAINMENT B1

BY REQUEST

Space Coast Symphony to cook up some hot jazz for performance

WEEKEND WEATHER

Friday: Overcast, chance of storms; high: 81; low: 66; high tide: 6:39 a.m.; low tide: 12:39 p.m.
Saturday: Overcast, chance of rain; high: 84; low: 70; high tide: 7:25 a.m.; low tide: 1:23 a.m.
Sunday: Clear, fog at night; high: 81; low: 59; high tide: 8:07 a.m.; low tide: 2:04 p.m.
Weather courtesy of **www.weather.com**

INDEX

Business	A7	Obituaries	B6
Classified	B7	Out & About	B1
Crossword	B6	Police Report	A5
Horoscopes	B1	Viewpoint	A6

768886
FRIGHTENINGLY GOOD DEALS!
50% Off Gift Certificates
online at www.HometownNewsOL.

CORRECTION

In the Oct. 19 issue of *Hometown News*, in the article titled "Investigation continues on costs, benefits of health clinic," information about a health clinic contract was incorrectly stated.

CareHere, a company that works with organizations to start and maintain health clinics for employees, had a three-year contract with Port St. Lucie in 2007 and chose not to renew the contract.

CareHere currently has a three-year contract with St. Lucie County.

Wayne Teegardin, employee relations and safety manager for St. Lucie County, said the county is quite pleased with the services by CareHere and that the contract will be honored for the commitment period and a renewal is likely.

Hometown News regrets the error and any confusion it may have caused.

Subscribe Today!
Knowledge is a terrible thing to waste...
www.hometownnewsol.com

Redrawn district has two state senate candidates

By Jessica Tuggle
jtuggle@hometownnewsol.com

Ray D'Amiano

Joe Negron

TREASURE COAST — As Election Day draws near, two candidates for state senate District 32 are vying for votes.

Political newcomer Ray D'Amiano of Stuart is up against Sen. Joe Negron, R-Stuart.

Sen. Negron currently represents District 28, encompassing parts of coastal Indian River County, sections of St. Lucie, Okeechobee, Martin and Palm Beach counties.

As a result of the 2010 census, the district lines were redrawn and Sen. Negron and Mr. D'Amiano are running to represent District 32, which includes coastal section of Indian River, St. Lucie, Martin and Palm Beach counties.

Mr. D'Amiano, a Democrat, has been in the private sector his entire career and currently owns his own business, Interstate Self Storage in Palm City.

"I'm a Democrat and familiar with the local party on the Treasure Coast and Martin County and they wanted someone to run against Joe Negron. They approached me because they wanted people to have a choice, especially in a presidential election year," Mr. D'Amiano said.

"I bring small business knowledge and small business sense," he said.

He said about 90 percent of jobs in Florida are generated by small businesses.

Working in various businesses in a variety of positions – including a limousine driver, country club employee and in a food warehouse — he believes have given him a larger and better perspective.

"I can relate to not only the owners, but also the workers," he said.

The economy is the No. 1 issue because Florida is a tourist and agricultural-based community, Mr. D'Amiano said.

"We need to build up and help these industries," he said.

Mr. D'Amiano said he would work to find middle ground and come to bi-partisan decisions to find solutions to challenging issues, such as immigration, not just waste time with political posturing.

If re-elected, Sen. Negron said there are three issues he wishes to address.

"I want to continue to support the right of the public to speak and be involved in decisions related to government," Sen. Nergon said.

Second, he pledges to continue working toward keeping the state budget under control.

"We need to live within our means just like Florida families," Sen. Negron said.

He would like to see less funding spent in social services and more money budgeted in education.

Economic development is the third area on which he would like to focus attention.

"I don't believe it's our responsibility to create jobs, but we should encourage economic development and growth," Sen. Negron said.

"One of my functions, I believe, is to be cautious and on the alert for potential abuses of government power and protect individual liberties," he said.

Sen. Negron was a proponent of a recent push to require state legislators and other "special class" employees to pay the same for their health insurance as all other state employees, according to a report. The initiative will be used in the senate in the coming fiscal year.

VOTED #1 Doctor - Dermatology
By The Sebastian & Vero Beach Readers!

Dr. Larry Landsman
Board Certified
Over 20 Years of Dermatology Experience
Private Practice, Miami
Voluntary Professor, Dermatology
Cleveland Clinic of Florida
American Academy of Dermatology
American Society of Dermatologic Surgery
American Academy Cosmetic Surgery
Thank You For All Your Votes!
CALL TODAY FOR AN APPOINTMENT
772-562-SKIN (7546)
"Trust Your Skin To A Dermatologist"
Detection & Treatment of Skin Cancer
Cosmetic, Surgical & General Dermatology
the Aesthetic Dermatology Center of Vero Beach
787 37th St. • Vero Beach
768765

Complimentary Orthopaedic Seminar
Friday, October 26th 2012 at 3pm
Springhill Suites • 5115 Indian River Blvd.
Vero Beach
Surgical & Non-Surgical Treatment Options for Managing Hip & Knee Arthritis
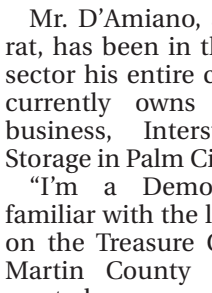
Richard Steinfeld,
M.D., M.B.A., F.A.A.O.S
Diplomate, American Board of Orthopaedic Surgery
Fellow, American Academy of Orthopaedic Surgeons
American Association of Hip and Knee Surgeons
For Reservations Call
(772) 778-2009 or
Toll Free 866-778-2009
Refreshments will be served
This event is not sponsored or endorsed by Springhill Suites
OCVB Orthopaedic Center of Vero Beach
Call Toll Free 866-778-2009
or (772) 778-2009
1285 36th Street, Suite 100, Vero Beach
Visit our website: www.orthocentervb.com
038884

Center

From page A1

volleyball, belly dancing and practicing martial arts, Mr. Matthews said.

Water aerobics are also quite popular at the facility, especially for seniors because it is a relatively low-impact way of getting exercise.

A year-long, all-inclusive membership for all aspects of the recreation facility is $160.50 for city residents and $214 for county residents.

A monthly, all-inclusive rate for city residents is $21.40 and $26.75 for county residents.

City residents would see a savings of $96.30 with a yearly membership, and county residents would save $107.

Some individuals only wish to use the gym, and the gym-only membership is probably the most popular, Mr. Matthews said.

The monthly gym membership is $10.70 or 16.05, but a yearly membership is $100 or $150, he said.

A monthly calendar of Leisure Square classes and hours is available online.

Leisure Square is located at 3705 16th St., Vero Beach. For more information, call (772) 770-6500 or visit www.covb.org.

Need a Primary Care Physician?
Now Accepting Patients in South Vero

Dennis King, M.D.
Dennis King, M.D.
Board Certified Internal Medicine
Board certified in internal medicine, Dr. Dennis King joined the medical staff of Indian River Medical Center in November 2011.
Dr. King completed his internal medicine residency training and internship at St. Mary's Hospital in Waterbury, Conn., as well as education and training at New York Medical College in Valhalla, NY.
Prior to joining Indian River Medical Center, Dr. King was affiliated with St. Mary's Hospital, West Side Medical Group and Waterbury Hospital, all located in Waterbury, Conn.; and Greater Waterbury Primary Care in Prospect, Conn. Teaching appointments include Yale-New Haven Hospital in New Haven, Conn.
Dr. King provides personal, comprehensive medical care for:
• Adults and seniors
• Chronic conditions such as hypertension, diabetes, obesity
• Women's routine annual check-ups
• Physicals, disease prevention, health promotion
• Blood work, EKGs and X-rays
Dr. King is now seeing patients at IRMC Primary Care, conveniently located in the Publix Shopping Plaza on the corner of 43rd Avenue and 9th Street SW (Oslo Road).
Most insurance accepted. Now accepting new patients.
Call 772.569.7706 to schedule an appointment.
Indian River Medical Center
Indian River Medical Associates
4165 9th St. SW (Oslo Road), Suite 106 | Vero Beach, FL | 772.569.7706
The Right Care Right Here
768766

WHY GO TO THE ER!
EAST SIDE URGENT CARE
Same day appointments
An Affordable & Efficient Alternative To The Emergency Room
• Medical Treatments
• Urgent Treatments
• Same Day Appointments
• Consistent Care Provided By One Doctor
• Compassionate Courteous Prompt
• Effective Care
• Cash Prices are Capped at Affordable Rates

Dr. Chris Olenek
Board Certified
Family Medicine
FREE TESTING FOR
Blood Sugar • Blood Pressure • Anemia
Skin Cancer Screening • School & Camp Physicals
772-770-6225
Mon-Thurs 8:45am-6pm • Fri 8:45am-5:15pm
Sat 9am-Noon
960 37th Pl. Suite 102 • Vero Beach
(across from the IR Medical Center • just behind Perkins Pharmacy)
038881

Scores turn out for cancer walk

Cliff Partlow/staff photographer

Members of Team HealthSouth were among the 1,000 or so on hand for the 'Put on Your Pink Bra Making Strides' walk in Riverview Park Saturday. Teams walked in and around the park to help raise money and awareness of breast cancer.

From left: Jessica Navaro, Patty Oliver and Renee Bireley of Hinkels and McCoy Workforce Solutions Youth Connection, prepare to walk in the 'Put on Your Pink Bra Making Strides' walk in Riverview Park in Sebastian Saturday morning.

Cliff Partlow
staff photographer

INTERNATIONAL GENERAL TRANSMISSION
I.G.T.
THE TRANSMISSION SPECIALIST
REBUILT TRANSMISSIONS
$450 WARRANTY
12 MO/12,000 MI
MOST VEHICLES
039494
FREE
•A/C Check •Tire Rotation & Brake Inspection
•Towing •2 Day Rental Car
ATSG
1859 US 1, Vero Beach
772-672-1821 • 772-299-6330

Habitat for Humanity
Home Center
Now open an hour EARLIER!
9-5 Monday-Saturday • WooHoo!
SEBASTIAN
CR 510
U.S. 1
45th Street
VERO BEACH
Home Center
4580 N. US 1
In today's economy, we're THE place to shop for great stuff at great prices, AND you'll help Habitat build homes WITH families in need.
4580 N. US 1
(just north of 45th St., east side)
772.257.0222
Got Stuff? We need it! Need Stuff? We got it!
027999

Auto rates just got lower.

Stop by a State Farm® agent's office, or call one of us today to find out how much you can save.
Like a good neighbor, State Farm is there.®
CONTACT AN AGENT TODAY.

David E Hedges Ins Agcy Inc
David E Hedges
2601 20th Street
Vero Beach, FL 32960
Bus: 772-567-8958
www.davidhedges.net

Chuck Bateman
2014 Commerce Ave.
Vero Beach, FL 32960
Bus: 772-567-1106
www.chuckbatemaninsurance.com

Tim Modesitt
4616 20th St
Vero Beach, FL 32966
Bus: 772-794-7777
tim@modesittagency.com

Kathleen Modesitt
4616 20th St
Vero Beach, FL 32966
Bus: 772-299-3333
www.kathymodesitt.com

Helen Buckley
2601 20th Street
Vero Beach, FL 32960
Bus: 772-770-0000
www.helenbuckley.com

statefarm.com®
State Farm™
1001011.1
State Farm Mutual Automobile Insurance Company
State Farm Indemnity Company
Bloomington, IL
040496

SELL YOUR GOLD OR SILVER AT OUR NEW STORE

AND, GET MORE CASH !

Whatever you do, don't send your unwanted valuable gold & silver jewelry, or coins, in a paper envelope to someone you don't even know!

Deal with your neighbors. People you can trust that make selling (or buying) gold & silver, coin collections, rare paper money, treasure coins (from anywhere in the world) a comfortable enjoyable experience. And, our 40 year expertise guarantees you *the best, honest prices,* CASH to you on the spot! Plus, we've been in Vero Beach for over 12 years.

The "Treasure Coast's #1 Dealer" for buying or selling gold, silver, complete coin collections, rare paper money, shipwreck treasure, gold doubloons, silver coins & gold or silver jewelry.

Visit us today!

West Bay Trading Company
The Gold Standard
Miracle Mile and 6th Avenue, Across from Fresh Market
772-794-3200 · www.westbaytradingfl.com
026583

KALEIDOSCOPE CONSIGNMENTS

Thank you, Ladies, for a fun "first of the season" Girls' Night Out!

According to the Homeless Family Center, you helped us raise 150# of food and enough funds to feed, house, case manage, job counsel, transport & teach a family of 3 for almost two weeks. This is a great example of how we all can come together and MAKE A DIFFERENCE!

Next Girls' Night Out: Dec. 6, 6:30 - 8:30

772-226-5719

www.facebook.com/KaleidoscopeConsignments

HOURS: TUES-FRI 10-5 • SAT 10-4 • CLOSED SUN. & MON.

644 Old Dixie Hwy SW -Blue Heron Plaza

1/4 Mile North of Oslo Rd

039496

Cliff Partlow/staff photographer

Jill Howard, a volunteer at the A Second Chance Thrift and Training Center, sorts through bed and bath items to be sold in the store. The new store is located at 490 Old Dixie Highway and is scheduled to open Nov. 10.

Chance

From page A1

list to enter the temporary housing facility and resident program, Mr. Coyle said.

The center's board is looking at the thrift store as one solution to accelerate the process of helping residents find jobs and be ready to live on their own.

When their current families reach a point where they can sustain themselves again, they graduate the program and new families can be helped, he said.

"It will help the families save money faster, get on their own feet faster, they can leave faster and we can replace them faster," Mr. Coyle said.

The Homeless Family Center has partnered with Indian River State College to build a retail apprenticeship training program, which will instruct adults and older teens on how to succeed in a retail job.

Program participants will learn the importance of arriving on time, personal grooming, appropriate dress, posture, how to carry themselves and more, Mr. Coyle said.

Seven adults are currently studying with an IRSC instructor. After the classes are completed, the adults will move to an apprenticeship at the thrift store, where they will receive a small stipend. After a successful completion of the whole course, they will receive a certificate and a letter of recommendation.

"We will be able to send them to Macy's, to Target, and show them they are good workers," Mr. Coyle said.

Donations of gently used items are currently being accepted at A Second Chance, Mr. Coyle said.

In the staging area there are thousands of clothing items for men, women and children already sorted and countless more boxes to sort through and arrange and that's just the clothes, he said.

Fondue pots, glasses, coffee pots, mixing bowls and other kitchen equipment have already been donated, as have home décor items, books, toys and games.

Mr. Coyle estimates 40,000 items have been donated and processed so far.

Volunteers to help sort and arrange items are also welcome with open arms and will be greatly appreciated, Mr. Coyle said.

No food items are accepted at the thrift store, but they are at the Homeless Family Center.

Large donations, such as couches and tables, are accepted, and can even be picked up if necessary.

"These goods are getting a second chance and the people will, too," Mr. Coyle said.

For more information about the thrift store, call (772) 492-9333 or visit www.facebook.com/asecondchanceHFC *or* www.homelessfamilycenter.com.

SAVE SAVE SAVE

LONGEVITY Ladies fitness & spa

$50 OFF

FALL INTO FITNESS WITH

- 4 & 6 WEEK BOOT CAMPS
- TRX CIRCUIT TRAINING
- PERSONAL TRAINING
- PRIVATE PILATES LESSONS
- 50+ WEEKLY FITNESS CLASSES
- AND MORE

LONGEVITY ACCEPTS HEALTHWAY INSURANCE PLANS

Longevityfitnessclubs.com

039497

NEW MEMBERS ONLY NOT TO BE COMBINED WITH ANY OTHER OFFERS

650 12TH ST. VERO BEACH 778-6800

HS5967

Visit us @ www.HometownNewsOL.com

Saturday, Oct. 27, 2012 • 8:30 a.m.

3rd Annual Walk a Mile in Her Shoes event

Meet John Walsh from *America's Most Wanted*, Honorary Chairman

Followed by Open House Partners in Women's Health's new office

1050 37th Place, Suite 101-103 | Vero Beach, FL 32960

Directly behind the New Vision Eye Center.

038887

Meet the physicians from IRMC's Partners in Women's Health

Felix Bigay, M.D. Obstetrician/Gynecologist

Ana Benitez-Prieto, M.D. Obstetrician/Gynecologist

Cristina DuPree, D.O. Obstetrician/Gynecologist

George Fyffe, M.D. Obstetrician/Gynecologist

Deni Malave, M.D. Obstetrician/Gynecologist

Theodor von Zielinski, M.D. Gynecologist

Light refreshments • Fun door prizes

For more information, call 772.563.4459

SafeSpace Helping Victims of Domestic Violence

Indian River Medical Center Partners in Women's Health

Spirit of Women

Partners in Women's Health | 1050 37th Place, Suite 101-103 | Vero Beach, FL 32960

Hometown Legal Directory

LEGAL SERVICES

768983

The hiring of a lawyer is an important decision that should not be based solely on advertisements. Before you decide, ask the lawyer to send you free written information about their qualifications and experience.

Your Ad Here

Be a part of our *Legal Directory*

Be the lawyer our readers turn to when they are in need

Call 1-800-823-0466

Reserve Your Space

768984

SERIOUS INJURIES

THE FLORIDA BAR BOARD CERTIFIED

CIVIL TRIAL

Vocelle & Berg, LLP

Buck Vocelle

Paul Berg

Board Certified Civil Trial Lawyers

(772) 562-8111

www.VocelleBerg.com

768835

FORECLOSURE DEFENSE

Foreclosure

Vocelle & Berg, LLP

(772) 562-8111

www.VocelleBerg.com

768834

ESTATE PLANNING

RJK

Robert J. Kulas, PA

Trusts, Wills, Probate, Advanced Planning, Trust Administration, etc.

(772) 398-0720

2100 SE Hillmoor Dr., Suite 105 Port St. Lucie

(772) 778-8481

2770 Indian River Blvd., Suite 321 Vero Beach

www.kulaslaw.com

768775

Subscribe for FREE Today!

Knowledge is a terrible thing to waste...

www.hometownnewsol.com

Police report

Editor's note: This is a list of arrests, not convictions, and all arrestees are presumed innocent unless or until proven guilty in a court of law.

Arrests listed were made from Oct. 10 to Oct. 16, 2012

Vero Beach Police Department

• Luis Gabriel Martin, 25, homeless, Vero Beach, was charged with third-degree grand theft, dealing in stolen property, giving false information to a pawn broker and a misdemeanor charged of shoplifting/retail theft.

• Eulogio Abdala, 26, 370 Seventh Road S.W., Vero Beach, was charged with driving while license suspended, habitual offender and a misdemeanor charge of driving while license suspended with knowledge.

Indian River County Sheriff's Office

• Zara Ashley Brooke, 28, 2103 17th St., Vero Beach, was charged with manufacturing methamphetamine.

• Neely Alyce Brown, 27, 1115 33rd Ave., Vero Beach, was charged with possession of oxycodone.

• Donnie Eugene Bryant, 53, 4590 39th Ave., Vero Beach, was charged attempted murder and armed robbery with a deadly weapon.

• Eldred Lenard Bryant, 26, 4290 32nd Ave., Vero Beach, was charged with possession of a controlled substance with intent to sell, attempted murder, armed robbery with a deadly weapon and possession of a firearm, ammunition or electric device by a convicted felon.

• Anthony Vance Contrini, 21, 31105 State Road 44, Eustis, was charged with fleeing or eluding.

• Doris Jean Gray, 49, 956 Sixth St., Vero Beach, was charged with dealing in stolen property.

• Markeria Roshawn Hillsman, 25, homeless, Tampa, was charged with aggravated assault with a deadly weapon and possession of a firearm, ammunition or electric device by a convicted felon.

• Stephen Antwon Johnson, 26, 1620 N.W. Seventh St., Fort Lauderdale, was charged with four counts of criminal use of personal identification information, communications fraud, organized fraud, forgery and fraudulent use of a credit card.

• Jeffrey Alan Lessard, 43, 341 Hamilton St., Worcester, Mass., was charged with robbery.

• Mary Beth McCall, 34, 7703 Banyan St., Fort Pierce, was charged with two counts of violation of probation. She was on probation for third-degree grand theft and felony petit theft.

• Blake Justin Patterson, 25, 2942 Canoe Circle, St. Cloud, was charged with violation of probation. He was on probation for possession of alprazolam.

• Aubrey Louis Shaw, 28, 1900 Woodland Circle, Vero Beach, was charged with violation of probation. He was on probation for felony battery with a prior conviction.

• Derek Allen Hill, 27, 905 20th Ave., Vero Beach, was charged with five counts of dealing in stolen property, giving a false name to a pawn broker, four counts giving false information to a pawn broker and two counts of violation of probation.

• Derek Adam McKemy, 29, 644 29th Ave. Southwest, Vero Beach, was charged with burglary, two counts of third-degree grand theft and dealing in stolen property.

• Nicole Leeann Metts, 28, 485 28th Court, Vero Beach, was charged with possession of a controlled substance without a prescription.

• Elizabeth Renee Powell, 39, 516 S. Valencia Circle S.W., Vero Beach, was charged with third-degree grand theft.

• Raymond O'Neal Brannon, 37, 2346 13th Ave. Southwest, Vero Beach, was charged with fleeing and eluding and resisting arrest with violence.

• Kovacs Kieron Troutman, 29, 975 W. Illinois Ave., Southern Pines, N.C., was charged with being a fugitive from justice.

• Vincent Maurice Woods, 28, 1015 Highland Dr. S.W., Vero Beach, was charged with false imprisonment, battery domestic violence by strangulation and a criminal violation of an injunction for protection.

• Risto Jovan Wyatt, 30, 950 S. Lakes Way S.W., Vero Beach, was charged with conspiring to traffic in cocaine, possession of marijuana within 1,000 feet of a school and a misdemeanor charge of perjury of official proceedings.

• Ricky Nelson Clark, 51, 4776 34th Ave., Vero Beach, was charged with possession of cocaine and tampering with or destroying evidence.

• Jennifer Abbie Buchanan, 36, 1838 Glenwood St. N.E., Palm Bay, was charged with violation of probation. She was on probation for third-degree grand theft.

• Thomas Eugene Gillette, 50, 128 Coply Terrace, Sebastian, was charged with violation of probation and a misdemeanor charge of soliciting prostitution. He was on probation for battery.

• Robert Ellsworth Shreffler, 60, 1001 Foster Road, Apt. 1B, Sebastian, was charged with obtaining or attempting to obtain a controlled substance by fraud.

• Patrick William Siado, 31, 8231 Devonwood Lane, Houston, Texas, was charged with violation of probation. He was on probation for possession of a fictitious license or identification card.

• Eddie Charles Cobb, 56, 4270 25th Ave., Vero Beach, was charged with burglary and a misdemeanor charge of second-degree petit theft.

• Vincent Bryan Foggy, 20, 10092 Meadows Court, Fellsmere, was charged with burglary and third-degree grand theft.

• Kasey Stanton Fowler, 23, 2518 12th Square S.W., Vero Beach, was charged with possession of oxycodone.

• Rendall Leroy Hope, 24, 775 Fourth Place S.W., Vero Beach, was charged with aggravated assault with a deadly weapon and a misdemeanor charge of discharging a firearm in public.

• Ashely Rose McElroy, 29, 1741 Pointe West Way, Vero Beach, was charged with organized fraud.

• Catherine Ann Riccobono, 73, 555 Fourth St., Apt. 38, Vero Beach, was charged with burglary and three counts of grand theft.

• Robert Atles Roseboro, 19, 5694 U.S. Highway 90, Live Oak, was charged with aggravated battery.

• Sharon Denise Tomlin, 42, Six 32nd Ave., Vero Beach, was charged violation of probation. She was on probation for shooting or throwing a deadly missile at or within a vehicle.

• Sherisa M. Espinueva, 30, 118 Thunderbird Drive, Sebastian, was charged with third-degree grand theft and uttering a forged or counterfeit bill.

• Dennis Elwin Frappier, 63, 642 Brookedge Terrace, Sebastian, was charged with workers compensation fraud and second-degree grand theft.

• Leta Marie Frazier, 47, 1705 38th Lane, Vero Beach, was charged with violation of probation. She was on probation for possession of cocaine.

• William Tilden Howle, 40, 497 Melrose Lane, Sebastian, was charged with purchase and possession of marijuana.

• Kari Elizabeth Johnson, 24, 2525 87th Ave., Vero Beach, was charged with two counts of violation of probation. She was on probation for three counts of battery on a law enforcement officer, resisting arrest with violence and driving under the influence with damage to property or a person.

• Jacob Harper Ledbetter, 21, 635 39th Court Southwest, Vero Beach, was charged with two counts of violation of probation and a misdemeanor charge of criminal mischief. He was on probation for second-degree petit theft.

• William Scott Leiva, 24, 10501 S.W. 122nd Court, Miami, was charged with violation of probation. He was on probation for possession of cannabis with intent to sell.

Florida Highway Patrol

• Frances Peige Ball, 30, 104 Highland Drive S.E., Vero Beach, was charged with possession of cocaine with intent to distribute.

• Argen Antwan Ivory, 24, 512 North 25th St., Fort Pierce, was charged with possession of a controlled substance, opium or a derivative and possession of oxycodone with intent to sell.

Up

From page A1

Cook off slated at park

The ninth annual Indian River County Firefighters' Chili and Salsa Cook off will take place Nov. 10 from 5-9 p.m. at Riverside Park under the oaks.

Proceeds will benefit Childcare Resources and other nonprofit charities supporting children.

Visit www.ircffa.org *for more information or for rules and registration.*

Community hosting wellness fair

Sterling House, a Brookdale senior living community, is hosting a health and wellness fair, "Ageless Spirit," on Oct. 31 from 10 a.m. to 2 p.m.

There will be free mini checkups offered by nursing staff, as well as from Indian River County Emergency Management Services.

For more information, call (772) 569-4600.

VIEWPOINT

Computers need 'clean' power to run

COMPUTE THIS
SEAN MCCARTHY

Let's talk about power. Not the kind of power that we usually think of when we think of computers and power. I don't mean processor power measured in gigahertz or anything like that. Let's talk about the power that your computer needs to run, good, old-fashioned AC power. All computers need it to function, but not many people understand just how critical "clean" power is for the proper operation of a machine.

The power we get raw out of the wall can fluctuate, sometimes wildly, due to any number of environmental issues, from thousands of users suddenly kicking on their air conditioning all at the same time to solar flares causing glitches in the power grid.

In order to "clean up" power, it's recommended to plug a surge suppressor into your wall outlet and then plug your computer equipment into that. But what does that do? How does that help ensure your machine is getting the squeaky clean power that it needs?

Well, surge suppressors are devices that are designed to clean out the normal fluctuations in power that are common on all power grids by keeping the voltage at a constant cycle. The surge suppressor will clip off any spikes in the voltage that could cause damage to sensitive hardware in your computer. But there are some things your average surge suppressor can't do anything about.

For instance, if the voltage drops due to a brown out, your surge suppressor can't really do anything about that (it's an "under-voltage" situation, not an "over-voltage" or "surge") and if you take a direct hit from a lightning strike, forget about it; all bets are off.

A lightning strike has so much power behind it (think hotter than the sun) that it usually flows right through your average surge suppressor, toasting everything in its path, including the surge suppressor itself.

Many are really surprised to learn after suffering from a lightning strike, that their surge suppressor did nothing to protect their equipment.

The mistake here is that people think of lightning as just another surge in power, and the surge suppressor is there to handle surges.

Unfortunately, that's not entirely the case. With a direct lightning strike, there is not much available to protect equipment, save unplugging all of it during a storm. And with the frequency of storms that we get around here, that's not always practical.

OK, so that covers lightning, but what about brown outs? A brown out is a phenomenon that is just the opposite of the surge. When everyone suddenly kicks on their AC and all the lights go dim for a few seconds or even minutes, that lower voltage can often cause machines to act squirrelly. But since it's a low-voltage situation instead of a surge in voltage, most of your basic surge suppressors are unable to supply the extra power to keep it at the proper levels for your computer.

And then there are the outright power outages that can last for seconds, minutes and even hours. For these kinds of power conditions, the best thing you can add to your system is an uninterruptible power supply (also known as a UPS or battery backup.)

Most battery backup systems come equipped with surge suppressor circuitry so you get the best of both worlds; you get the benefit of clipping over voltage spikes from your system and you get a constant flow of balanced electricity regardless of whether the power coming from the wall drops due to a brown out or cuts out altogether.

The thing to keep in mind about UPS systems is that they are not designed to allow you to keep working

See **COMPUTE, A11**

Hometown News

Published weekly by Hometown News, L.C.,
5059 Turnpike Feeder Road, Ft. Pierce, FL 34951

Copyright © 2012, Hometown News , L.C.

Voted # 1 Community Newspaper in America in 2005, 2006, 2007.
One of the top 3 in America every year since 2003.

Jim Kendall	C.E.O.
Lee Mooty	General Manager/CFO
Vernon D. Smith	Managing Partner
Robin Bevilacqua	Human Resources
Michele Muccigrosso	Major/Natl. Accounts Manager
Sylvia Montes	Major/Natl. Accounts Consultant
Susan Hawkins	Major/Natl. Accounts Consultant
Kathy Young	Sales Manager
Blake Jones	Advertising Consultant
Tom Richardson	Advertising Consultant
Mercedes Lee-Paquette	Production Manager
Rita Zeblin	Classified Paginator
Eric Macon	Graphic Artist
Frank McLaughlin	Graphic Artist
Patricia Snyder	Director Classified Advertising
Carol Deprey-Zelenak	Classified Consultant
Anna Snyder-Vasquez	Classified Consultant
Heather Donaldson	Classified Consultant
Steven Gardner	Classified Consultant
Dolan Hoggatt	Circulation Manager
Kim Jenks	District Circulation Manager
Anne Checkosky	Deputy Managing Editor
Cliff Partlow	Photographer
Jessica Tuggle	Staff Reporter
Brittany Llorente	Part-Time Sportswriter
Anna-Marie Menhenott	News Clerk
Amanda Tucker	Office Manager/ Community Relations

Phone (772) 465-5656
Fax (772) 465-5301
Classified (800) 823-0466
Rants & Raves (866) 465-5504
Circulation Inquiries 1-866-913-6397
circulation@hometownnewsol.com

CIRCULATION AUDIT BY
CIRCULATION VERIFICATION COUNCIL
VERO BEACH

Waiting for the Vice President

Sevin Bullwinkle/staff photographer

Frank Edwards of Port St. Lucie and Laurelle Reppetti and Kathy Wikman Ruszczyk of Vero Beach await Vice President Joe Biden's speaking engagement on Oct. 19 outside Lincoln Park Academy in Fort Pierce.

Rants & raves

Got something to say?

Call the Hometown Rants & Raves line at

(772) 465-5504

or email news@hometownnewsol.com.
Callers are asked to refrain from making slanderous statements. Statements of fact will be checked for accuracy.

Is relief for power customers coming?

More than two years ago, we heard from electric customers outside the city that our utility rates were too high. In response, the majority of city council members began their crusade to get out of the power business by offering the system to FP&L. This is a complex sale, requiring every "i" properly dotted and "t" crossed.

In the meantime, has the council offered relief to its customers? It could take anywhere from another year (currently projected) to who knows when to complete this sale. If the rates were high two years ago, they certainly don't seem to have improved with time.

This reminds me of the story (maybe true. maybe not) of the family happily heading down the highway for their first trip to Disney World. On the road again after a brief comfort stop at a rest area, they are surprised to have a highway patrolman with car's siren on and lights flashing, motioning for them to pull off the road. Stepping out of the policeman's vehicle was one of the family's children who had been left behind at the rest area. The destination had become more important than the safety and welfare of the family members.

That's how we are beginning to feel. The focus seems is more on the sale than on us customers getting "relief," assuming that we were ever part of this equation to begin with.

How about a war on government?

Democrats, especially since L. B. Johnson. have given the idea that rich people are just a few feet above being evil. He declared war on poverty during his term. Richard Nixon declared war on cancer during his term. We still have poverty and we still have cancer, but which one got the most money and support? Generations of welfare recipients. No American wants people to go hungry here or in any part of the world. But it's gotten down to, "we can't save the world." But this administration actually wants to bust this country.

He wants to disarm Americans so we will no longer be able to defend our homes and families. He has no clue as to why people came here in the first place. They say, "let's overtax the millionaires as they don't need so much money." The issue is not whether they need it or not, the issue is, it's their money.

As an American, I will fight to the death they should keep most of it and pay fair taxes. Most people think rich people get away with paying no taxes at all. That's crazy. Who told Democrats it's a sin to be rich? My God says He wants us all to prosper, but be merciful to the poor, disabled and the sick. How much more can American's give? President Obama said he is all for entrepreneurship. How far will entrepreneurship go with the state this country is in? He's thumping our gourd.

I am a Christian, but I refuse to continue to pay for gangs and the parents of gangs, abortion on demand, illegal immigrants, uneducated girls and boys who make babies that creates more welfare. We have paid plenty for education, but 1 million kids did not graduate this past year! Who is to blame for this?

People who refuse to be educated, cannot be educated, will not be educated, would rather shoot up neighborhoods will always be with us. War on poverty was not a success. We need war on government, which is leading us into a Communistic state like Russia, North Korea, etc.

Immigrants came to this country with nothing but the clothes on their backs. Some were geniuses like Carnegie, Ford, Vanderbilt, Rockefeller, J. P. Morgan, built huge corporations, put people to work with lunch pails and pensions. This is what created the right to pursue happiness, attain the American dream and created the middle class and beyond. There's an old saying: the harder you work, the luckier you get.

I'm fed up with "Let's get those dirty rich sobs!" To literally give welfare money unconditionally is ludicrous. What country received 1.5 billion from Obama recently? Who went to China and made deals with them, and is it those dirty rich people who should pay them back? I want real justice from the dirty banks, financiers, etc., that hurt so many people. They should be shot in the streets like the traitors they are. Where are they? Have they all been punished? Does anyone know?

Is being rich a sin?

Some people forget much blood was shed for our constitutional rights. In November, we must tell Obama we are free Americans and he wasn't the only one born poor, no matter where he was born. But in America the poor have the same rights to achieve as anyone else. Money can't buy an education for stupid people. Young people with a strong desire to succeed will do so no matter what. So don't give us the raspberries about the lack of funding our educational system.

Tell President Obama his leadership (or the lack of it), is totally socialistic and true Americans have got his number. By the way, you say you're an American. How American are you? Don't you know people built this country, not the government? Our Constitution gave us the right to do that. America has the best and most elite military and law enforcement the world has ever known. "They" have kept us free. not the government. With that said, your socialist/communistic leadership will not fly.

Where in history or in our Judeo/Christian Bible does it say, "It's a sin to be rich?" It doesn't. It's not a sin to be poor, but it is a sin to stay that way.

Let's tell Obama, most all immigrants came here poor, but knew they had the same opportunities as the next guy. Who do you think you are by trying to force people who have more than others to just give their earnings, inheritances, etc., to deadbeats.

Tell President Obama, no more free lunch. We suggest you stop giving money, kissing butts to countries who are killing Americans and getting away with it.

Angry with Obama

Democrats often accuse Republicans of being unwilling to compromise.

Four years ago, when candidate Obama was campaigning for the presidency, he pledged he would listen to all of the people. The reality, however, is that he has governed unilaterally.

Our choice is between Mitt Romney and a unified Republican administration or another term under President Obama, which would look much like the current angry and contentious one.

Don't blame the president

Sometimes the president is blamed for something and the writer is totally illogical: RE: A writer says, "The need for nuclear power is greater than ever. The U.S. president is dragging his feet."

He also states, "More than 150 nuclear energy projects are in the licensing and advanced stage, with 63 reactors under construction."

Just how many reactors does Obama have to build to satisfy this writer? Come on, there are real issues available for rants and raves. This letter is just plain nuts.

We welcome your opinions

To send your letters to the editor, e-mail them to newsfp@hometownnewsol.com or fax them to (772) 467-4384.
Or you can send letters to: Letters to the editor, P.O. Box 850, Fort Pierce, FL 34951
Letters must include a phone number and home address for verification. Letters sent without phone numbers and addresses will be published in the Rants & Raves section.

Business

Chamber promotes county at international event

For Hometown News
NewsFP@hometownnewsol.com

INDIAN RIVER COUNTY — The Indian River County Chamber of Commerce was an invited exhibitor at the 2012 Link-Up international trade event in West Palm Beach.

Link-Up provided an opportunity for businesses in the South Florida region to meet trade consulates from 17 countries, while learning from state and federal officials the basics of selling to overseas markets.

The event was organized by the Orbis Strategy Group in West Palm Beach and sponsored by FP&L. Economic development representatives from throughout the region were invited guests of FP&L.

"This was a tremendous opportunity for us to promote Indian River County to these trade representatives," said Helene Caseltine, the chamber's economic development director.

"Ours was the only economic development exhibitor from outside the Palm Beach area. We found the trade consulates very interested in what our county offers from a trade and visitor industry perspective."

As part of the day's event, economic development and visitor industry officials provided summaries of their programs to the consulates.

"After discussing the great programs and visitor venues available in Indian River County, and mentioning who our key industry partners are, several trade representatives asked about visiting Indian River County," said Ms. Caseltine

The consulates all have offices in the Miami area.

Each consulate was provided a package of county information including business information, visitor materials and brochures and the county economic development promotional thumb drive.

Ms. Caseltine will follow-up with each of the consulates, working with tourism and economic development partners, to begin planning familiarization tours of our county.

The chamber's economic development office encouraged participation from local businesses to expand their export potential.

Representatives from Indian River Medical Center, Florida Pallet, Coastmark International and FL Organic Aquaculture also attended the event.

For more information, call (772) 567-3491, Ext.121.

Term

From page A1

Sen. Altman serves on various legislative committees in Tallahassee, including chairman of the military affairs, space and domestic security committee.

A large amount of his time and effort is spent around the space interests of the committee and finding ways to incentivize commercial launch programs to come to the area, Sen. Altman said.

Attracting business to the Space Coast for space flight will hopefully help NASA move toward the next generation of space flight, even with the loss of the space shuttle.

He estimates the shut down of the shuttle program contributed to 15,000 jobs lost for the area, a massive blow.

Thad Altman

Looking forward to the future, Sen. Altman said he is excited about the Orion space craft that is being built onsite at NASA.

"This is the space craft we hope will go to Mars and beyond. It's being assembled on the Space Coast, and this is the first time space craft has been actively assembled here," the senator said.

Helping the aerospace industry grow is a goal of Sen. Altman and that includes commercial and passenger flight as well.

"Piper Aircraft in Vero Beach is an important part of that," he said.

Sen. Altman said the role of government is not to create jobs, but to make it possible for businesses to come in and succeed.

"We need to create a business-friendly environment so the business sector can create jobs. I believe in small, contained, limited government," Sen. Altman said.

Incentivizing small business and lessening regulations are areas the government can work on to build the economy in partnership with businesses.

Another area Sen. Altman feels strongly about is highway safety.

"The stretch of I-95 from Indian River County to Volusia County is one of the deadliest stretches of I-95," he said.

Road-widening projects seem to be helping, but losing 1,000 Floridians and guests per year due to traffic accidents is not good.

He hopes to increase the safety of the roads and the safety of children on the roads with a mandatory booster seat law for children ages 4 to 7.

The bill has passed in the Florida House and the Florida Senate at different times, but never at the same time for it to be made law.

"Public safety is our No. 1 priority," Sen. Altman said.

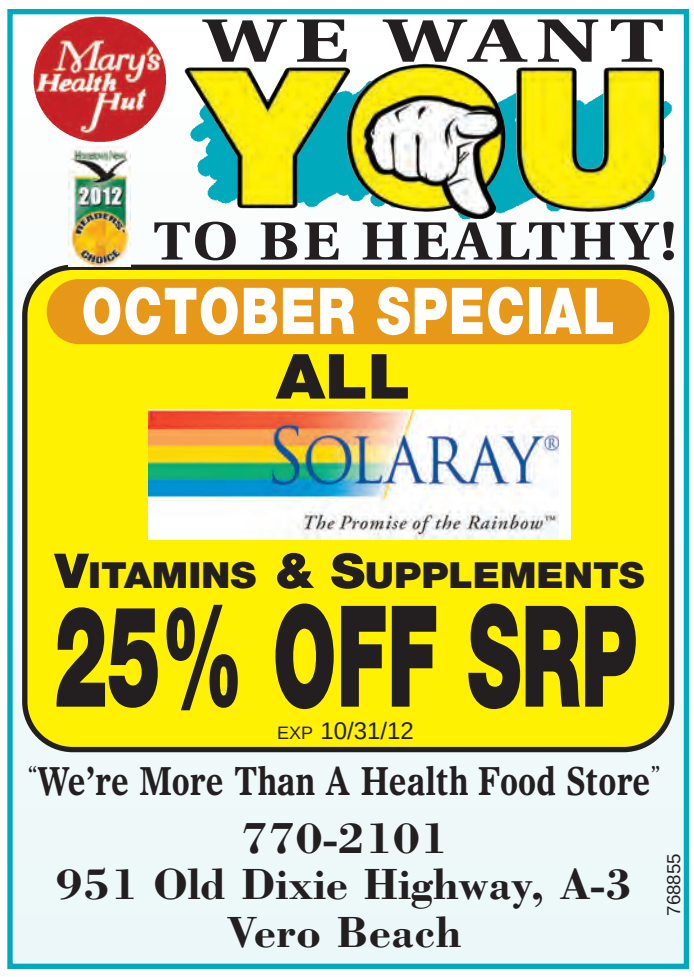

Romancing the Stove
Arlene Borg, The Grammy Guru

• Recipes
• Stories
• Archives & More
www.HometownNewsOL.com
768887

Area Rug GALLERY
Visit Us at www.AreaRugGalleryOnline.com
HUGE SELECTION:
• SHAPES • SIZES • CUSTOM • INDOOR/OUTDOOR • TROPICAL RUGS
3351 W. New Haven Ave. Melbourne
321.722.4111
Take I-95 to Exit #180 (Hwy 192) & Travel East 1.8 Miles
We Have A Rug for EVERY Lifestyle & Budget!
2012 Readers' Choice
Thank You For Voting Us #1!
041998

Voters' guide to 12 state amendments

By Samantha Joseph
sjoseph@hometownnewsol.com

TREASURE COAST — Twelve proposed amendments to the Florida Constitution will appear on the Nov. 6 general election ballot.

They cover a broad range of issues, including allowing religious organizations to receive public funds, increasing homestead exemptions for new homebuyers, providing a tax break for disabled veterans and requiring Senate confirmation of the governor's nominees for the Florida Supreme Court.

This week and next week, *Hometown News* will outline the amendments in groups due to space consideration. This week features amendments five through eight.

Here's a voters' guide based on information from The Collins Center for Public Policy, a think-tank that examines statewide issues, and analysis from The James Madison Institute, a nonpartisan policy center based in Tallahassee. For additional analysis and the full text of the proposed amendments, visit *www.FLAmendments.org*.

Hometown News does not endorse any amendment, but instead, provides information about each proposal for voters to make educated decisions.

AMENDMENT 5

Title: State courts

In brief: Amendment 5's main features include Senate confirmation of the governor's nominees for the Florida Supreme Court and more legislative oversight over judicial rules.

If you vote yes: It means you want the Senate to have confirmation power over Supreme Court appointees, and some authority over changes to the rules that govern the state's courts. You also want to grant the house access to the judicial qualifications commission's investigative files on judges.

If you vote no: It means you do not want these proposed changes made to the state's judiciary.

Arguments for: Supporters say the measure would make the appellate court system run more efficiently and add a layer of accountability before Supreme Court justices are appointed.

Arguments against: Opponents say the measure is a dangerous attempt to exert political influence over the judicial branch by giving legislators more authority.

AMENDMENT 6

Title: Prohibition on public funding of abortions; construction of abortion rights

What it would do: This amendment would make the existing federal ban on public funding for most abortions part of the state constitution. It would narrow the scope of a state privacy law that is sometimes used in Florida to challenge abortion laws.

If you vote yes: It means you support putting the existing federal ban on the use of public funds for abortions into the state constitution. It also means you support eliminating the state's privacy right with respect to a woman's right to choose.

If you vote no: It means you are against placing the existing federal ban on using public funds for abortions into the state constitution. It also means you are against eliminating the state's privacy right with respect to a woman's right to choose.

Arguments for: Supporters say this makes it clear Florida prohibits public funding for abortions and gives the public a voice in deciding state abortion law.

Arguments against: Opponents say this amendment discriminates against women, strips away a woman's fundamental right to choose and erodes established law, including right of privacy.

AMENDMENT 7

Note: Amendment 7 was removed from the ballot by the Florida Supreme Court, which ruled that some of the language was misleading. A legal challenge by opponents led to the rewriting of some of the ballot language and its reinstatement on the ballot as Amendment 8.

AMENDMENT 8

Title: Religious freedom

What it would do: Would remove the prohibition in Florida's Constitution that prevents religious institutions from receiving taxpayer funding. According to the James Madison Institute, Amendment 8 would repeal the so-called "Blaine Amendment," which prohibits the appropriation of public funds, directly or indirectly, in aid of religion. Repeal would allow faith-based entities to receive public funds for providing public services.

If you vote yes: It means you want to remove from the Florida Constitution a prohibition against the state funding religious institutions and replace it with a provision that prohibits the state from denying funding to institutions based on religious affiliations.

If you vote no: It means you want to retain the provision in the Florida Constitution that prohibits the state from funding religious institutions.

Arguments for: Supporters say the amendment would allow the state to fund programs that provide a valuable public service but are currently denied that funding because they are affiliated with religious organizations. They say the current law from 1885 is rooted in anti-Catholic bias.

Arguments against: Opponents say the amendment would eliminate a long-established component of the separation of church and state that prevents the government from funding groups that espouse religious beliefs. They also deny an anti-Catholic bias.

Spark of Divine, LLC
Reiki, Angelology, Qi Gong, Yoga
Energy Healing, Readings, Crystals
Gifts and so much more
THE MONROE INSTITUTE
OCTOBER 18TH 7-10PM, OCT. 26TH-28TH
1789 Old Dixie Hwy • Vero Beach
(772)-257-6499
768879

FALL MOWER CLEARANCE
ON SPOT FINANCING • TRADE INS • FREE DELIVERY
Huge Savings ON REMAINING INVENTORY

Cub Cadet
Florida's Largest Independent Cub Cadet Dealer
MOORE MOTORS
5135 U.S. Hwy 1 • Vero Beach • 1-772-569-9908
768911

Subscribe Today!
To the #1 Community Newspaper
www.HometownNewsOL.com

CHECK OUT THE Hometown News Classified
www.HometownNewsOL.com

038800

Shindigs Party Shop
WE ARE MOVING
From 668 21st Street
To: 1125 U.S. #1
IN THE DELTA PLAZA
VERO BEACH, FL. 32960
772-978-9812
039800

Senior Living At Its Finest!
The Right Lifestyle!
The Right Location!
The Right Price!
Trinity Towers is the perfect apartment community for active adults 62+ who want to experience carefree living at affordable prices.
Come home and be part of our family!
• Newly Renovated Community Center
• Card Room
• Movie Viewing Area
• Library
• Fitness Center
• On-site Service Coordinator
• Laundry facilities on each floor
• 24-Hour maintenance
• Emergency Call System
• Pet Friendly
• Public Transportation
• Sponsored by Holy Trinity Episcopal Church of Melbourne
• Professionally Managed by SPM LLC
TRINITY TOWERS
Overlooking beautiful downtown Melbourne
650 & 700 East Strawbridge Avenue • Downtown Melbourne
321-723-7512 • TTY 1-800-955-8771
EQUAL HOUSING OPPORTUNITY
040615

Justin Riney, founder of Mother Ocean, arrived in Vero Beach Wednesday afternoon just more than halfway of his 165-mile trip 'Stand Up for the Indian River Lagoon.' The trip began in Ponce Inlet on Monday, Oct. 14 to raise awareness of the loss of grass beds in the Indian River Lagoon.

Cliff Partlow
staff photographer

Lagoon

From page A1

stood up to raise awareness for the aquatic east coast gem.

Mr. Riney organized Stand Up for the Indian River Lagoon to bring the environmental, ecological and economic issues facing the body of water to the forefront. He did it by stand-up paddle boarding 165 miles down the entire lagoon.

He pushed off in Ponce Inlet on Oct. 11 and completed his trip on Oct. 20 at the Jupiter Lighthouse, making various stops along the way to greet supporters and friends.

His first stop in Indian River County was on Oct. 16 in Sebastian near Riverview Park, where he was greeted on the water by Mayor Jim Hill and several others.

"Sebastian was one of the first communities to jump onboard this paddle and support it with a resolution," Mr. Riney said.

After taking a quick lesson from Kristen Beck of Kayaks Etc. on how to balance and navigate on a stand-up paddle board, Mayor Hill paddled out several hundred yards in choppy waters to greet Mr. Riney and paddled back to shore with him.

"I didn't fall down, it's another one of those Sebastian miracles," Mayor Hill said with a chuckle.

Mayor Hill presented a laminated copy of a proclamation that was made during an Oct. 10 meeting commending Mr. Riney's mission and pledging to encourage citizens to stand up and support the lagoon.

The Indian River Lagoon is the most bio-diverse estuary in North America and faces constant challenges to its survival because of pesticides, fertilizer and other pollutants killing the sea grasses and destroying the whole circle of life contained in the water, Mr. Riney said.

Mr. Riney has grave concerns about sections of the lagoon that are dead and dying.

"From Sebastian Inlet to south of the Vero Beach causeway there is no sea grass whatsoever. It's a complete desert," Mr. Riney said.

"There are no fish, no birds, nothing. And south of the Fort Pierce Inlet, there are loads of birds and other marine life. It's like night and day," he said.

Sea grasses are the foundation for life in the lagoon, experts say.

Sea grasses help clean the water, serve as fish nurseries and are a food source for larger marine life.

Scientists shouldn't be the only ones interested in the biology of the lagoon and its health because the lagoon is a critical part of what makes the east coast a sought after place to visit, which in turn, helps build up the economy, Mr. Riney said.

"We've got to support, as a local community, our lagoon," said Mr. Riney, who is not a scientist.

Later that day, Mr. Riney paddled to Wabasso and met with students at the Environmental Learning Center. On Oc.t 17, he stopped at Riverside Café in Vero Beach and met with supporters and well-wishers before continuing his paddle south.

The Vero Beach City Council has expressed concerns with the condition of the sea grasses in Indian River County and in a recent meeting, were shocked to hear a report from the Florida Department of Environmental Protection that no emergency action would be taken to re-nourish the area.

Mary Paulic, DEP representative, said experts have surveyed and tested the areas where the sea grass is dead or dying and have no explanation.

"The experts are scratching their heads," Ms. Paulic said.

Councilwoman Tracy Carroll said she is concerned about the health of the lagoon because county government has not passed a restrictive fertilizer ordinance, though several municipalities already have. Storm water runoff has proven to be destructive to the lagoon in past years, she said.

Mayor Pilar Turner said she would like to see an acceleration of the current lagoon-saving projects and creation of new efforts.

Mr. Riney is the founder and CEO of Mother Ocean, a nonprofit environmental advocacy organization, and the project leader of Expedition Florida 500.

Mother Ocean is a tool to connect people with others interested in the environmental health of the ocean and the bodies of water that feed it.

Expedition Florida 500 is a special project that will run throughout the year in 2013, the 500th anniversary since Juan Ponce de Leon came to Florida. As part of the project, Florida's coastline, waterways and aquatic ecosystems will be explored to highlight the importance of stewardship in those areas, according to the Mother Ocean website.

For more information about Mr. Riney's mission and organization, visit www.motherocean.org.

BORN AGAIN CONSIGNMENTS
Furniture • Clothing • Home Decor & More

Always Accepting Quality Furniture
Consignments By Appointment
A Different Store Every Week!
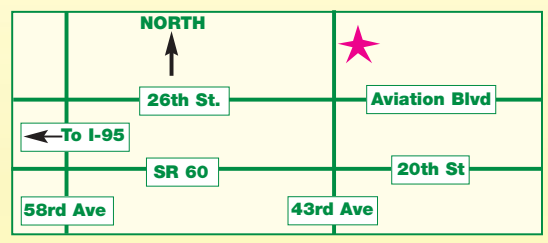

030914
3400 43rd Ave, Suite 7
Vero Beach
Open Mon. - Fri. 10-5:30 & Sat 10-4
772-778-7773
www.FACEBOOK.com/BORNAGAINCONSIGNMENTS

DELTA LIGHTING CENTER
NEW FALL MERCHANDISE HAS ARRIVED!
• Dining Room Chandeliers
• Floor & Table Lamps
• Decorative Mirrors
• Outdoor & Bath Lighting
772-562-2887
1105 US Hwy 1 • Vero Beach
768852

Subscribe Today!
To The #1 Community Newspaper
www.hometownnewsol.com

Company K
Trendy Upscale Resale
Over 4,000 Square Feet
Gently Used Fine Furniture
Home Accessories
Antiques & Collectibles
Ladies Boutique
Live Bromeliads & Orchids
Holiday Open House
Nov. 11th • 12-4pm
1246 16th Street, Vero Beach
Palm Plaza Just East of Old Dixie Highway
772.205.4819 • Tuesday - Saturday 10 - 4
039490

All Haircuts $8.00
The Original
Professionally Licensed & Experienced Hair Stylist
JUST CUTS 772-778-9269
1237 South U.S. 1 Vero Beach
Hours: Mon-Fri 8am-5pm • Sat 8pm-1pm
039491

WE ARE LOOKING FOR PROFESSIONAL ADVERTISING CONSULTANTS
If you enjoy working with businesses, and helping them succeed, this is the position for you.
In addition to servicing our existing accounts, you are expected to call on area businesses and generate new customers for our paper.
We offer a weekly guarantee, cell phone and gas allowances, plus commission. We are committed to helping you succeed.
Benefits include health, dental, and a 401K plan.
Send a resume to
Opportunity@HometownNewsOL.com
Please include a cover letter telling us why we absolutely must hire you.
EOE, we drug test

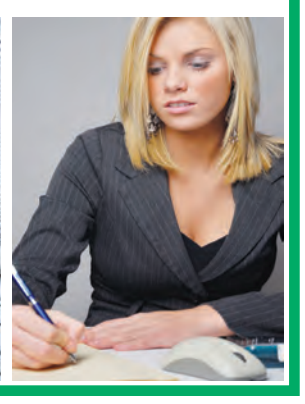
Hometown News
The most honored Community Newspaper in America for the past 9 years
039512

$50 OVER ORIGINAL DEALER CO$T
EXISTING INVENTORY
LAWN TRACTORS & ZERO TURN MOWERS
AUTHORIZED JOHN DEERE DEALER

SAVE MONEY ON YOUR NEW MOWER
MOORE MOTORS
1-772-569-9908 • 5135 US Hwy 1 • Vero Beach
768876

Teacher

From page A1

Gifford Alternative School, according to an arrest affidavit. Information about the consequences of his arrest to his job were not available at press time.

A cooperating source gave an undercover police officer Mr. Howle's information after Mr. Howle approached the source about obtaining marijuana.

An audio and video recordings shows Mr. Howle completing a transaction with the undercover police officer, purchasing 1 ounce of marijuana, which was obtained from the sheriff's evidence custodian, for $300.

William Howle

After the transaction was completed, Mr. Howle was arrested and the marijuana was put back into evidence.

Mr. Howle said he purchases marijuana once a month, the arrest report said.

Contract

From page A1

The paid city holidays have been reduced from 11 to nine, removing Veteran's Day and Good Friday. Current employees will increase their pension contributions from 3 percent to 5.5 percent, but new hires will automatically have their pension contributions at 8 percent.

Starting October 2014, police will have to use their sick and vacation time during the year it was earned and it will not be available to roll over. Already accumulated days will not be touched.

One point of contention between the city and the union was the proposed demotion of three lieutenants, which would have a domino effect in the department and result in a total of nine demotions overall. The proposal was supported by the city manager as a cost-saving measure, but the union and public spoke out against it. During negotiations the idea was dropped.

Also during the Oct. 16 meeting, the city council voted 3-2 to approve exit and settlement agreements with wholesale power provider, Orlando Utilities Commission.

The vote allows negotiations to continue forward toward a sale of the electric utility. The agreements will only be executed and take effect if a sale is closed, legal counsel said.

The agreement states the city will pay about $54 million to extricate themselves from the current power agreement. Orlando Utilities Commission will also assume the natural gas contract the city currently has.

Despite concerns voiced by two members of the council, Jay Kramer and Dick Winger, transactional attorney John Igoe said the electric utility sale is still on track to close in January 2014.

One of the hurdles the attorneys are attempting to clear in negotiations is an agreement the city has with Florida Municipal Power Agengy, called the all requirements project, Mr. Igoe said.

The all requirements project is an agreement between 14 Florida cities that enables municipal utilities to be owners, not merely customers, of an efficient statewide power system, which can help keep power costs down.

Though the city doesn't use any power from the agreement and hasn't for several years, Mr. Winger is concerned the city will be liable should something befall other members of the project.

Some of the members in the project include Fort Pierce, Jacksonville Beach, Ocala, Key West and Bushnell.

Normally, the city would need to submit a three-year notice to exit the project, but Mr. Igoe said he was planning on requesting a waiver from the group to exit early and seemed confident getting the waiver would not hold up the negotiations process or cost the city more money.

For more information about upcoming city council meetings, visit www.covb.org.

The Biggest Secret in Cruising!
No Start up or Monthly Fees
• Work from Home
• Travel for FREE
• Have FUN
• Earn Money
Call Jimmy Kolenda
800-292-9373 ext. 4805
Visit Us at CruisingFree.com
768800

Resort Style Senior Living
Pet Friendly
On 2.5 Beautiful Acres in Vero Beach
Convenient elevators & carpeted hallways lead to spacious TWO Bedroom Apartments with window treatments, berber carpeting and lots of natural light.
ONE LEFT at $599.00 per mo.
•Fitness Center •Beauty Salon •Sports Lounge •Daily Activities •Game Room •Library •Heated Pool •Nature Walk
BRING THIS AD IN FOR A FREE APPLICATION
LEXINGTON CLUB AT VERO
SENIOR LIVING
Stop By or Call Today
877-596-3835
6885 20th Street (SR60), Vero Beach
www.Lexingtonclubatverobeach.com
768915

JOHN THE BARBER
est. 1959
Welcome Back to our Loyal & New Customers!
772-563-2124
622 Miracle Mile Plaza (Behind Jersey Mike's)
026779

Make us your home away from home!
Stay at one of our newly renovated hotels in Fort Pierce
Hampton Inn · Best Western · Comfort Suites · Americas Best Value Inn
For more information, Call
(772) 828-4100
768882

ALL THRU THE House
Fine Gifts & Home Decor
1165 U.S. Hwy. 1 • Vero Beach • (772) 567-7991
Hometown News 2012 Readers' Choice
768851

Family Dentistry
Your friends come here and so should you!
www.roquefamilydentistry.com
2 locations to choose from
Riverside Dental
9402 N. U.S. Hwy. 1
Sebastian 772-589-1140
Roque Family Dentistry
1956 41st Ave Suite D
Vero Beach 772-778-1040
Dr. Louis Roque
NEW PATIENT OFFER
$100 OFF
Your 1st Visit
New Patients Only
Expires 10/25/12
No Insurance? No Problem, ask about our PLATINUM MEMBERSHIP DISCOUNT PROGRAM.
NEW PATIENTS WELCOME!
Payment Plans thru Care Credit Most PPO Insurance plans are accepted
Free Second Opinion Consultation
768862

Color & Cut SPECIAL
COMPLETE
$55.00 REG $66
with ad. New Clients Only. Exp 11-2-12
20% OFF ALL PRODUCTS
REDKEN • PAUL MITCHELL • CHI
Hair Doctors
Visit Us On Our Web Site
www.verobeachhairdoctors.com
772-569-3676
8714 20th Street • Vero Beach
768873

B&Z PLUMBING
CLEAN & QUALITY PLUMBING AT A FAIR PRICE!
SENIOR CITIZEN DISCOUNT
REMODELING AVAILABLE
772-581-0960
WWW.BANDZPLUMBING.ORG
RF11067174
768910

MIKE'S CUT RATE FURNITURE
Vero's Oldest Furniture Store
EST. 1960
LARGE INVENTORY IN STOCK • NEW & USED
APPLIANCES • FURNITURE • BEDDING
WE BUY & SELL • TAKE TRADE-INS
PICK-UP & DELIVERY • CREDIT TERMS AVAILABLE
OVER 50 YEARS IN BUSINESS 567-2000 3146 N. US 1
768875

Save Money, Eat OUT!
50 % OFF
Gift Certificates
www.hometownnewsol.com

Visit us @ www.HometownNewsOL.com

BOXING SHOW
SPONSORED BY: TREASURE COAST SPORTS COMMISSION
PAL STATE CHAMPIONSHIP
SATURDAY NOVEMBER 3RD AT 6PM
SUNDAY NOVEMBER 4TH AT 10:30AM
This event will be held at the
FT. PIERCE POLICE ATHLETIC LEAGUE
903 South 21 St. Ft. Pierce Fl, 34950
Tickets at the door only! $10 General per day $15 Ringside per day
BOXING
039383

Raising awareness

Cliff Partlow/staff photographer

You couldn't have asked for better weather for the 'Put on Your Pink Bra Making Strides' walk last Saturday in Riverview Park in Sebastian. An estimated 1,000 people took part in the annual event to raise awareness and funding to fight breast cancer.

Martin Bireley helps his wife, Renee, get ready for the 'Put on Your Pink Bra Making Strides' qalk in Riverview Park in Sebastian Saturday morning. The annual event drew nearly 1,000 people. Walkers help raise awareness and funding to someday find a cure for breast cancer.

Cliff Partlow
staff photographer

Compute

From page A6

through a power outage; they are there to allow you just enough time to save your work and do a controlled and proper shutdown of your system rather than having the system just drop out on you.

In a nutshell, the least desirable way to set up your computer equipment is to just plug everything right into the wall. The next best thing is to plug your equipment into a surge suppressor of some type; that way you at least have a way to clean any normal spikes from your power.

The best solution is to get a UPS and plug your monitor and tower alone into it. That protects you from spikes and brownouts and full-blown power outages.

Sean McCarthy fixes computers. He can be reached at (888) 752-9049 or help@ComputeThisOnline.com *(no hyphens).*

5 Star Window Tinting
We wont settle for less than 5 Star Service!
Starting at $99
MD Auto & Tire
Affordable, Dependable, Quality service!!
10% OFF with Ad
By appointment only 772-569-9870
768877

planet vero.com
1370 AM/107.9 FM Radio
Weekdays 3 - 5pm
Wknds 5 - 7pm
And RUSH 94.7FM
Wknds. from 7-Mid!
New Shows:
Bible Perspective with Mike Reed
Every Monday at 3:00pm
House & Garden Care w/Brian Combs and Richard Beutell of Bugmaster
First Tuesday of Every Month at 4:00pm
John Bona
Cindy Goetz
Carrie Ludicke
Neda Heeter
Liz Bowler
"Bible Perspective" with Mike Reed Mondays at 3:00pm
"The Story of Liberty" with John Bona Mondays at 4:00pm
"Beauty & The Beach" with Cindy Goetz & Gaston Bijouz Jewelers Tuesdays at 4:30pm
"In Focus Today" with New Vision Eye Center's Carrie Ludicke Wednesdays at 3:00pm
Community Cornerstones with Neda Heeter Wednesdays at 4:30pm
"Barter is Smarter" with Elizabeth Bowler Thursdays at 4:30pm
"Ask The Hair Guy" with Mark Rodolico Fridays at 4:00pm
"The Yappy Hour" with Martin Lavender Thursdays at 3:00pm
"The World According to Waldo's" with Lee & Joe Thursdays at 3:30pm
"The Dave & Cindy Show" with David Busch & Cindy O'Dare Fridays at 3:00pm
Do you have what it takes to be a radio star?
We are looking for a dynamic host! Call 772-794-2200
All The Shows are re-broadcast on Rush 94.7FM Sat & Sun evenings from 7-12mid!
768890

Music That Makes You Feel Good.
COAST FM
WHLG 101.3
WWW.COAST1013.COM
768881

BLOWOUT FURNITURE SALE!
New Arrivals • Lighting. Vintage Toys. Furniture. Sea Shells & More!
Hidden Treasures of the Treasure Coast
Visit our Basement for Great Deals on Quality Furniture • Over 20,000 Sq.Ft.
ANTIQUE MALL
Help Our Environment Buy Unique Antiques!
•Furniture •Limoges •Records
•Military •Shelley •Books
•Glassware •Artwork •Jewelry
•Pottery •Lamps •Coins
•Porcelain •Chandeliers
•Sports
•Memorabilia
•Antique Toys
•Vintage Linens
80 + Vendors • Open Mon-Fri 10am-4pm Sat & Sun 10am-5pm
CELEBRATE OUR 4 YR ANNIVERSARY SALE!
772-460-8373 North of Downtown Ft. Pierce • 3128 N. U.S. 1 Ft. Pierce, Fl 34946
039388

Thinking a little more about **your budget** this year?

Step up to savings.

Reserve your seat at a Health First Health Plans seminar today.

If you're looking for ways to save in 2013, check out our Medicare Advantage plans. We offer plans that combine big savings and added benefits to help you make the most of your health.

Health First Health Plans can help you save with options such as:

- Plans with NO or low added premiums V R S
- A Medicare Part B reduction R
- Prescription coverage in the gap P C V
- **NEW** monthly allowance for over-the-counter items P
- No deductibles, and low copays and out-of-pocket maximums P C V R S
- Vision, dental, and hearing allowances P S
- Gym membership included at no extra cost P C V R S

Health First Health Plans

Inspiring healthy living.

www.HealthFirstHealthPlans.org

Reserve your seat today! Space is limited.

Sebastian

Sebastian Senior Center
Program Room
815 Davis St.
Friday, October 26 at 9:30 am
Wednesday, November 7 at 9:30 am

Vero Beach

Emerson Center
1590 27th Ave.
Tuesday, October 30 at 9 am
Wednesday, November 7 at 2 pm
Monday, November 19 at 9 am
Wednesday, November 28 at 9 am

Country Inn & Suites
9330 19th Ln.
Thursday, November 1 at 9 am & 1 pm
Tuesday, November 6 at 9 am & 1 pm
Monday, November 12 at 9 am & 1 pm

Indian River County Chamber of Commerce
1216 21st St.
Friday, November 9 at 9 am
Wednesday, November 14 at 1 pm

Leisure Square
3705 16th St.
Thursday, November 15 at 9 am

Health First Health Plans Office
2040 Treasure Coast Plaza
Saturday, Nov. 24 at 9 am

Discover new ways to save at a Health First Health Plans seminar today.

Call toll free **1.877.904.4909** (TDD/TTY relay **1.800.955.8771**), 7 days a week, 8 am to 8 pm.

Y0089_EL3141 CMS Accepted 10212012

040603

Health First Health Plans is a Medicare Advantage organization with a Medicare contract. The benefit information provided is a brief summary, not a complete description of benefits. For more information, contact the plan. Limitations, copayments, and restrictions may apply. Benefits, formulary, pharmacy network, premium and/or co-payments/co-insurance may change on January 1 of each year. You must continue to pay your Part B premium. A sales person will be present with information and applications. For accommodation of persons with special needs at sales meetings, call toll free 1.877.904.4909 (TDD/TTY relay 1.800.955.8771).

P Health First **Platinum Plan** (HMO)
C Health First **Classic Plan** (HMO-POS)
V Health First **Value Plan** (HMO)
R Health First **Rewards Plan** (HMO)
S Health First **Secure Plan** (HMO)

Dining & Entertainment
Vero Beach

Classified INSIDE

SECTION B • WWW.HOMETOWNNEWSOL.COM • FRIDAY, OCT. 26, 2012

Out & about

FRIDAY, OCT. 26

• Downtown Friday, downtown Vero Beach, 6 p.m. **"Haunted Downtown Friday."** Themed street party with live music, food, drink, community booths and entertainment. Cost: free. *Website:* www.mainstreetverobeach.org.

• **Halloween ball**, Vero Beach Community Center, Vero Beach, 7:30 p.m. Specialty Friday night dance party. Cost: $10. *Website:* www.covb.org.

FRIDAY, OCT. 26-SATURDAY, OCT. 27

• **Rummage/treasure sale**, St. Elizabeth's Episcopal Church, Sebastian, 8 a.m. Cost: free admission. *Website:* www.stelizabethssebastian.org.

FRIDAY, OCT. 26-SUNDAY, OCT. 28

SUNDAY, OCT. 28

• **Antiques extravaganza**, Indian River County Fairgrounds, Vero Beach, times vary. Cost: not available. *Website:* www.floridaantiqueshows.com/shows/html.

• **Treasure Coast Bird and Wildlife Festival**, Bethel Creek House, Vero Beach, times vary. Event will include tours to various bird locations in the county, lectures, presentations and a juried bird art show. Cost: to be announced. *Website:* www.facebook.com/TreasureCoastBirdingFestival.

• **Riverside Children's Theatre presents "Edgar Allen Poe Academy,"** Annie Morton Theatre, Riverside Children's Theatre, Vero Beach, times vary. Some of the scariest stories from one of America's greatest writers. Cost: $8. *Website:* www.riversidetheatre.com.

THROUGH SUNDAY, OCT. 28

• **Haunted house**, Agnes Wahlstrom Youth Playhouse and the Anne Morton Theatre, Riverside Children's Theatre, Vero Beach, 6 p.m. Scares and surprises are in store, including a psycho circus for older children and a wacky carnival for younger children. Cost: $5 for one trip, $8 for two trips. *Website:* www.riversidetheatre.com.

See **OUT, B2**

Concerts 'By Special Request'

Jazz concerts highlight audience favorites

By Lisa M. Onorato
For Hometown News

INDIAN RIVER — Space Coast Symphony Orchestra artistic director and conductor Aaron Collins likes to walk the line between traditional and modern arrangements.

And his approach has struck a chord with fans.

On Saturday, Oct. 27 and Sunday, Oct. 28, the Space Coast Jazz Orchestra, a subset of the symphony, will perform its "By Special Request" concert series in honor of the very fans he and the musicians work so

See **CONCERTS, B4**

Photo courtesy of Joyce Wilden
The Space Coast Jazz Orchestra, a subset of the Space Coast Symphony Orchestra, will perform Sunday, Oct. 28 at The Emerson Center in Vero Beach.

An educational evening

Patricia Powers, left, and Mary Dempsey, both of Gifford Middle School, analyze the *Saturday Evening Post* Dec. 7, 1946 cover by Norman Rockwell, 'Boy in the Dining Car.' They were among those in attendance for Thursday's 'Evening for Educators' at the Vero Beach Museum of Art.

Cliff Partlow
staff photographer

Teachers and administrators with the Indian River County School District were special guests of the Vero Beach Museum of Art Thursday evening for an 'Evening for Educators.' About 50 educators learned about free museum programs for schools, toured the galleries and shared some food and drinks. Patricia Roeser of Glendale Elementary School, enjoyed the Norman Rockwell *Saturday Evening Post* Dec. 29, 1956 cover 'The Discovery,' part of the 'Norman Rockwell: Behind the Camera' exhibit.

Cliff Partlow
staff photographer

Week of 10-26-2012

ARIES - March 21-April 20

Aries, do not be discouraged if a few things do not go right for you this week. Most people learn from their mistakes or challenges, and you will find a silver lining in this.

TAURUS - April 21-May 21

Taurus, reflect on special times in your life because they can bring happiness. Whenever you feel a tad stressed this week, think positively and know that this, too, shall pass.

GEMINI - May 22-June 21

Gemini, you may be a party animal this week if the social opportunities arise. Just keep your head at all times and remember to celebrate in a responsible way.

CANCER - June 22-July 22

Cancer, many ideas are floating through your head, but nothing will come to fruition unless you write something down and start some action.

LEO - July 23-Aug. 23

Leo, when you have doubts about making purchases or splurging financially, trust your gut instinct and you will be alright. You will have a good meeting on Tuesday.

VIRGO – Aug. 24-Sept. 22

Virgo, it can be hard to concentrate when you are being pulled in so many directions. You need to designate special times to handle all tasks so you can stay organized.

LIBRA – Sept. 23-Oct. 23

Sometimes taking a risk is necessary to get ahead, Libra. Now is not the time to take risks, however, Play it very conservatively for the

See **SCOPES, B2**

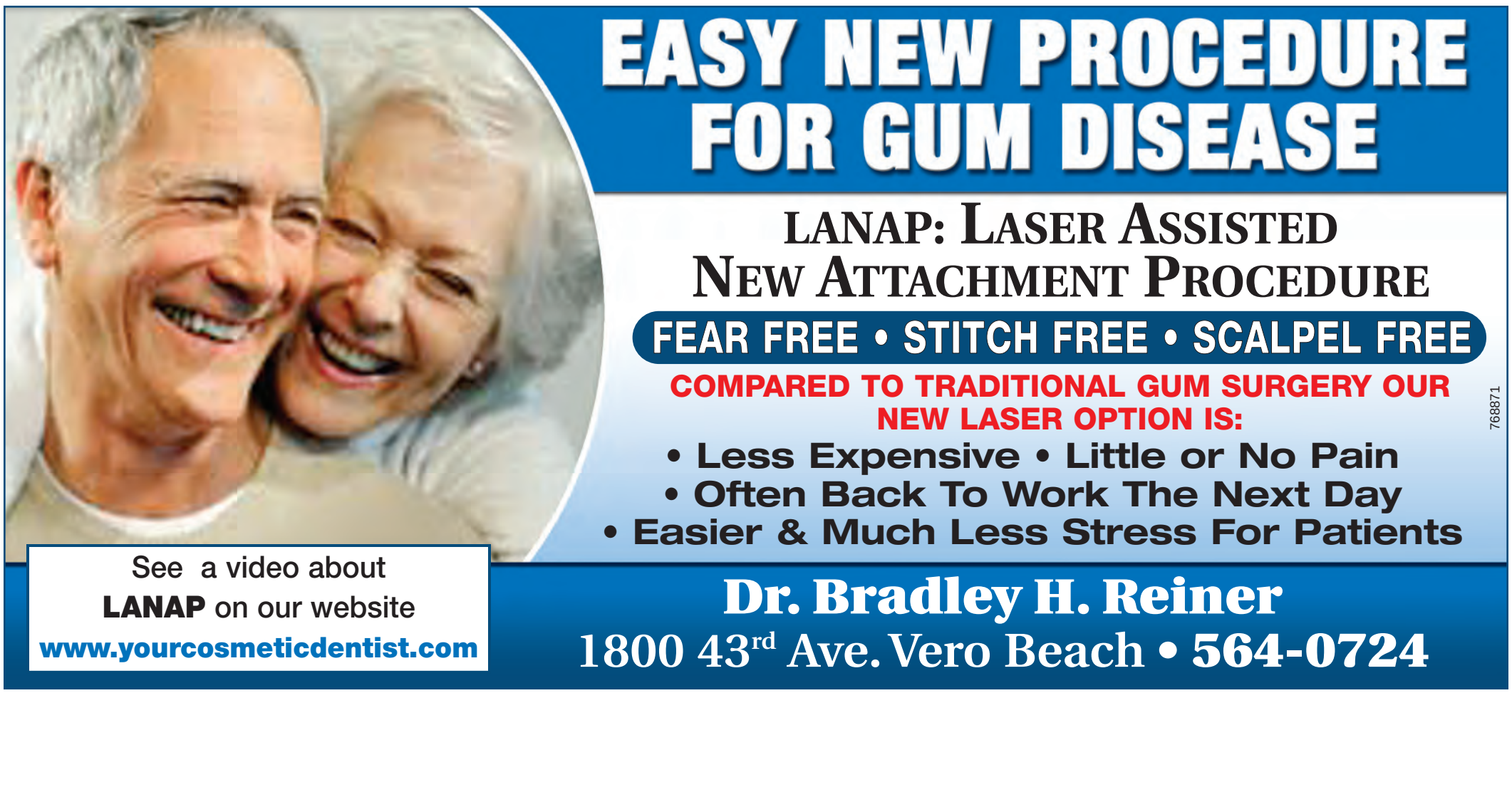

DINING & ENTERTAINMENT

Out

From page B1

THROUGH WEDNESDAY, OCT. 31

• **Scarecrows in the Garden**, McKee Botanical Garden, Vero Beach, times vary. View dozens of scarecrows created by local families, schools and businesses. Cost: garden admission fees apply. *Website:* www.mckeegarden.org.

THROUGH SUNDAY, NOV. 11

• **Riverside Theatre presents "Ain't Misbehavin,'"** Riverside Theatre, Vero Beach, times vary. An award-winning musical tribute to jazzman "Fats" Waller and the rich and swinging era of 1930s Harlem. Cost: $36-$70. *Website:* www.riversidetheatre.com.

SATURDAY, OCT. 27

• **Night sounds at Sebastian Inlet concert series**, Coconut Point, Sebastian Inlet State Park, Sebastian, 7 p.m. Featuring recording artist Grant Livingston, playing original and classic folk music. Cost: park entry fees apply. *Website:* www.floridastateparks.org/sebastianinlet/events.cfm.

• **Education program**, Sebastian Inlet State Park, Sebastian, 1 p.m. Take a stroll around the inlet with a ranger while learning about local history, flora and fauna. Cost: park entry fees apply. *Website:* www.floridastateparks.org/sebastianinlet/events.cfm.

• **FunShop**, Vero Beach Museum of Art, Vero Beach, 1 p.m. Event is for children ages 3-15 and their families to enjoy exploring the exhibit, "Landscape Paintings of Adam Straus." Children can respond by making original artwork. Cost: $2 for non-members, free to youth members. *Website:* www.verobeachmuseum.org.

• **The Met: Live in HD**, The Majestic 11 Theatre, Vero Beach, 12:55 p.m. Verdi's "Otello." Cost: $275 for a season ticket. *Website:* www.verobeachopera.org.

• **Fall festival**, LaPorte Farms, Sebastian, 10 a.m. Event includes food vendors, bounce house and slide, dunk tank, pony rides and more. Participants can also submit a scarecrow for a chance to win a prize. Cost: $1 admission. Scarecrow entry fee is $25. *Website:* www.laportefarms.com.

Oktoberfest, Pointe West, Vero Beach, 2 p.m. Presented by the Junior League of Indian River. Event includes children's activities, live entertainment and German food and drink. Cost: free admission, certain activities require a fee. *Website:* www.jlir.org.

• **"Walk a Mile in Her Shoes,"** Indian River Medical Center, Vero Beach, 8:30 a.m. Men walk against domestic violence. Cost: $50. *Website:* www.safespacefl.org/events.

• **5k run/walk and tot trot**, Point West Heritage Park Pavilion, Vero Beach, 7:30 a.m. The "Halloween Hustle" will benefit Maitland Farm Preschool. Cost: $20 in advance, $25 on race day. *Website:* www.halloweenhustle.yolasite.com.

• **Halloween parade**, Riverview Park, Sebastian, time to be announced. Cost: free. *Website:* www.cityofsebastian.org.

• **Halloween parade**, Freshman Learning Center, Vero Beach, 9:30 a.m. The 54th annual Halloween parade by the Vero Beach recreation department will begin at the Freshman Learning Center and travel north on 14th Avenue to the Vero Beach Community Center. Prizes for best costume available. Cost: free. *Website:* www.covb.org.

• **Youth taking charge**, Gifford Youth Activity Center, Gifford, 9 a.m. Fun, games, lunch, giveaways and special speakers targeting young people. Cost: not available. *For more information, call (772) 794-7477.*

SUNDAY, OCT. 28

• **Art in the Park**, Humiston Park, Vero Beach, 10 a.m. Outdoor fine art and craft show by the Vero Beach Art Club. Cost: free. *Website:* www.verobeachartclub.org.

• **Concert, The Emerson Center**, Vero Beach, 2:30 p.m. The Space Coast Symphony Orchestra will present "By Special Request." Cost: $20, $25. *Website:* www.spacecoastsymphony.org.

MONDAY, OCT. 29

• **"Chocolate, Champagne and Chefs,"** Quail Valley River Club, Vero Beach, time to be announced. Enjoy and evening of fine dining and delectable desserts prepared by eight prominent chefs from Indian River County and support Big Brothers Big Sisters. Cost: $175. *Website:* www.bbbsigs.org.

WEDNESDAY, OCT. 31

• **Trunk or treat**, St. Elizabeth's Episcopal Church,

See **OUT, B4**

Scopes

From page B1

next few weeksxz and then rethink your options.

SCORPIO – Oct. 24-Nov. 22

Just when you seem to be coasting along successfully, a few minor bumps may spring up, Scorpio. They won't be enough to derail your plans, however.

SAGITTARIUS – Nov. 23-Dec. 21

Sagittarius, there will be plenty of times for laughter this week, as you seem to cause giggles everywhere you go. It feels good to boost people's spirits.

CAPRICORN – Dec. 22-Jan. 20

Capricorn, a large purchase has been on your mind, but until now you may not have been able to do anything about it. Put out feelers and test the water in the next few days.

AQUARIUS – Jan. 21-Feb. 18

Plenty of opportunities for social gatherings arise now that you have made a few new friends, Aquarius. Show them you're always willing to have a good time.

PISCES – Feb. 19-March 20

You don't have to share every detail to be an honest person, Pisces. It is sometimes advantageous to keep some things personal.

DINING & ENTERTAINMENT

College to present classic drama

For Hometown News
NewsFP@hometownnewsol.com

TREASURE COAST — The Indian River State College Performing and Visual Arts Department will present a performance of Tennessee Williams' timeless drama "Cat on a Hot Tin Roof."

The show will run Nov. 1-3 at 8 p.m. and will feature two 2 p.m. matinée performances, Friday, Nov. 2 and Saturday, Nov. 3. Individual tickets are $15 each.

The performance will introduce the audience to the Pollitt family as they have gathered to celebrate their patriarch "Big Daddy's" birthday. The tone is bright, but the mood is somber. Sins of the past, greedy hopes for the future and a desperate eagerness not to believe the truths that surround them make this play a delicately wrought exercise in human communication.

Tickets can be purchased online at *www.irsc.edu* or at the box office located in the McAlpin Fine Arts Center lobby on the IRSC main campus at 3209 Virginia Ave., in Fort Pierce, Monday through Friday, 11 a.m. to 3 p.m., or by phone with VISA, MasterCard, Discover or American Express.

For convenience, tickets may be picked up at will call before the shows.

Call the McAlpin Fine Arts Center box office today at (800) 220-9915 to reserve seats.

Chalk art festival to take place Nov. 10

For Hometown News
NewsFP@hometownnewsol.com

INDIAN RIVER COUNTY — SunUp ARC and the Treasure Coast Community Health Foundation have united to present a chalk art festival on Nov. 10 from 10 a.m. to 4 p.m. at the Indian River Mall parking area.

Along with professional chalk artists, many local street artists have signed up for this event.

Proceeds will help cover the expenses of extraordinary medical, dental and eye care for the developmentally disabled that are not covered through other sources.

SunUp ARC is a nonprofit agency, dedicated to meeting the needs of people with developmental disabilities in Indian River County for close to 40 years.

SunUp ARC has chartered Special Scouts Troup 550, the peer group and advocacy committee, is partnered with Special Olympics and Special Equestrians, collaborates with Dogs for Life and Treasure Coast Community Health and is a United Way partner agency.

TCHH has a 20-year history and is a leader in providing healthcare services to all persons in Indian River County.

For more information, sponsorship opportunities or to become a participant, call (772) 562-6854, Ext. 215.

WEDNESDAY FT. PIERCE
Green Market & Food CO-OP
Every Wednesday 2:00 - 6:00pm
STARTS
Halloween - October 31st
Orange Avenue @ the Intercoastal
038082
$2.00 OFF
ANY ITEM/ANY VENDOR
1 per person, Halloween Only
VB
T.A. Wyner & her troop of preferred farmers, bakers, small food producers, artists, musicians, crafters & dancers will gather in Marina Square every Wednesday with healthy alternative after school snacks, live music, dance, sing-a-longs, demos on gardening, pickling, canning & preparing good food. Come by with the kids after school, en route home from work, or en route to a Downtown restaurant or Art Mundo's Wednesday evenings' events...for fresh dairy, meat, fish, veggies & prepared foods.
T.A. - 772.465.5658
tawyner@aceweb.com
facebook.com/WednesdayFortPierce GreenMarket&FoodCo-Op

DOCKSIDE DEALS
Summer's Gone, but Dockside Deals still go on...
Check out our new menu, especially our new Value Selections.
From our Lunch Menu
EAT FOR EIGHT
•Mac & Cheese
•Jr. Club Sandwich
•Corned Beef Reuben
•Grilled Veggie Wrap
•1/2lb Dockside Burger
•1/4lb Dockside Dog
•Grilled Marinated Chicken Breast
•The Trio Salad
•Deli Sandwiches
From our Dinner Menu
DINE FOR NINE
•1/2lb Dockside Burger
•1/4lb Dockside Dog
•Grilled Marinated Chicken Breast
•Corned Beef Reuben
•Mac & Cheese
•Penne Caprese
•Dockside Salad
•Classic Caesar
•Caprese Salad
•Wedge Salad
HAPPY HOUR
3PM TO 6 PM DAILY
ALL DRINKS 1/2 PRICE
026585
MONDAY & TUESDAY ALL BOTTLES OF WINES 1/2 PRICE
with purchase of entree
CONTACT US FOR YOUR PARTY NEEDS PRIVATE DINING FOR UP TO 50 PEOPLE
COMPLIMENTARY PLANNING ON OR OFF SITE
DOCKSIDE GRILLE
41 Royal Palm Boulevard Vero Beach
(772) 569-6865
LATE NIGHT HAPPY HOUR

ITALIAN AMERICAN CIVIC ASSOCIATION
Join Us For Fun, Food, & Entertainment!
Friday, Oct 26th
Dinner & Dancing
Halloween Costume Party
- DJ Joe & Shari
Wednesday, Oct. 31st
Halloween Bar
Party - Hors-d'oeuvres
$5 per person
Friday, Nov. 2nd
Italian Trio –
Music: Tony "C"
$13 per person
BANQUET HALL AVAILABLE FOR RENTING
$15 MEMBERS
$17 GUEST
FRIDAY NIGHT DINNERS 8PM • RESERVATIONS BY 3PM THURSDAY
DINNER DRESS CODE- DRESSY CASUAL NO SHORTS OR BLUE JEANS
1600 25TH STREET • VERO BEACH
772-778-1522
www.iacavb.com
CREDIT CARDS ACCEPTED

DAILY BREAKFAST SPECIALS
Arby's It's GOOD MOOD FOOD
VOTE
Thomas J LUREAU
For COMMISSIONER MOSQUITO CONTROL
Political Advertisement paid for and approved by Thomas J Lureau for IR Mosquito Control
New TURKEY ROASTERS SERVED HOT
CHICKEN BISCUIT OR SAUSAGE BISCUIT BUY ONE GET ONE FREE
Exp 10/31/12
2 BEEF & CHEDDAR CLASSICS For $5.00
Exp 10/31/12
Kountry Fried Chicken Breakfast Platter $3.59
Two Sourdough Breakfast Sandwiches w/ ham, bacon or sausage for $3.50
Two Ham & Cheese Croissants for $2.75
039488
Like Us at Arbys of Vero
ALWAYS FREE WIFI
FAMILY OWNED & OPERATED
772-770-1281
1605 U.S. HWY 1 • VERO BEACH

CHEF LIN
Largest Asian Buffet In Indian River County
Chef Lin, His Family & Staff
THANK YOU FOR ALL YOUR VOTES!
VOTED #1
Hometown News 2012 READERS' CHOICE
ASIAN RESTAURANT, ASIAN SEAFOOD BUFFET & BUFFET STYLE RESTAURANT
BY THE VERO BEACH READERS
ASIAN RESTAURANT, ASIAN SEAFOOD BUFFET & BUFFET STYLE RESTAURANT
BY THE SEBASTIAN, BAREFOOT BAY, LITTLE HOLLYWOOD, MICCO AND GRANT READERS
ASIAN SEAFOOD BUFFET
BY THE FT. PIERCE READERS
10% OFF DINNER ONLY
WITH AD • CANNOT BE COMBINED WITH ANY OTHER OFFERS • EXP 10-31-12
LUNCH ITEMS 11AM TO 3:30PM $6.95
DINNER ITEMS INCLUDES SEAFOOD BUFFET 3:30PM TILL CLOSE • SUNDAY DINNER ALL DAY $11.95
768764
1850 US 1 • VERO BEACH • 772-778-6989

DINING & ENTERTAINMENT

Free event taking place at youth center

For Hometown News
NewsFP@hometownnewsol.com

INDIAN RIVER COUNTY — Youth and parents are invited to attend "Youth Taking Charge" on Oct. 27 from 9 a.m. to 2 p.m. at Gifford Youth Activity Center, 4875 43rd Ave., Vero Beach.

This free event will provide attendees with educational opportunities to help them make positive choices during their lives.

"Giving our youth the tools they need to succeed and stay away from bad choices is what this event is about," said John May, outreach coordinator for Indian River County Health Department.

To encourage youth to participate in the events, sponsors are providing incentives that will be raffled off throughout the day, including a laptop, tablet, gift cards, flash drives and a scholarship to Gifford Youth Activity Center. Lunch will be provided, as well as live entertainment.

Topics and presenters are:

An anti-bullying message, Shirley Rosemond, Indian River County Sheriff's Office.

Narcotics Overdose Prevention and Education address, Owen Messinger, Indian River County Sheriff's Office.

HIV awareness, John May, Indian River County Health Department.

STD prevention, Nurse Cindi Miller, Indian River County Health Department.

Gang awareness and prevention, the Rev. Jerome Rhyant.

Criminal activity prevention message, Indian River County Sheriff's Office.

Big Dog Ministry feats of strength presentation,the Rev. Curtis Bryant.

For more information, call (772) 794-7479 or visit www.myirchd.com.

Concerts

From page B1

hard to please.

The Jazz Orchestra is a collaborative effort between Mr. Collins and trumpet player John Pendenza.

"I wanted to create a group of the best caliber musicians playing what you don't get or hear from other jazz groups around," Mr. Collins said.

The result, he said, is a wide range of music, from older standards, with twists, to post 1940s jazz, featuring something that appeals to everyone.

Founded in 2009 by Mr. Collins, the nonprofit organization has become well-known for its all-inclusive approach.

Jazz performances, much like the symphony performances, are purposefully kept "cool and casual" to create a sense of accessibility, Mr. Collins said.

"We don't have the same atmosphere that you would expect, as far as what you have to wear or not being allowed to talk," he said.

To Mr. Collins, classical and jazz music is for everybody.

The SCSO is heavily involved in educational outreach programs for children and offers flexible ticket pricing with its "Symphony for Everyone" program. Those who cannot afford tickets can go online and request free or reduced-price tickets

"We want everyone to have the opportunity to hear great music by great musicians," Mr. Collins said. "It was important that we did this."

The SCJO features 16-18 professional musicians — each with impressive careers and resumes.

"We have some of the best jazz musicians in Florida," Mr. Collins said.

Mr. Pendenza, musical director for the SCJO, has been playing trumpet for close to 50 years. Highlights of his career include touring with Buddy Rich and Glenn Miller, as well as serving as lead trumpet for Cher, The Temptations, Mel Torme, Ray Charles, Tony Bennett and more.

"All of the musicians have amazing bios," Mr. Pendenza said.

"By Special Request" features music hand-picked by Mr. Pendenza and Mr. Collins from the more than 200 requests the SCJO received last season.

"It's great literature," Mr. Collins said. "We wanted to give the opportunity for people to put in the music they wanted to hear. It's everything from tradition, to out there, rocking and really laid back."

"I put together a challenging program," said Mr. Pendenza, who relocated here three years ago from New Jersey.

Concert-goers will hear selections from Count Basie and Duke Ellington, to Stan Keaton, Buddy Rich, Maynard Ferguson and more.

"We didn't skimp on what we present to the audience," Mr. Pendenza said.

The Saturday, Oct. 27 concert begins at 7 p.m. at St. Mark's United Methodist Church, 2030 N. A1A, Indialantic.

The Sunday, Oct. 28 concert begins at 2:30 p.m. at The Emerson Center, 1590 27th Ave., Vero Beach.

Tickets are $20 each.

For more information about the Space Coast Jazz Orchestra or the Space Coast Symphony, call (855) 252-7276 or visit www.spacecoastsymphony.org.

Out

From page B2

Sebastian, 5:30 p.m. A safe, not-so-spooky trunk or treat for the family. Cost: Not available. *Website:* www.stelizabethssebastian.org.

• **Trick or treat at McKee BOOtanical Garden**, McKee Botanical Garden, Vero Beach, 6 p.m. Trick or treat along ghastly garden paths and enjoy Halloween-themed fun and activities. Cost: not available. *Website:* www.mckeegarden.org.

THURSDAY, NOV. 1

• **Soup Bowl**, locations vary, Indian River County, 11:30 a.m., 4:30 p.m. The 20th annual Samaritan Center Soup Bowl fundraiser will have soup and ceramic bowls for sale. The money will go toward services for homeless families. Cost: varies. *Website:* www.samaritancentervero.org.

• **Concert, Sebastian River High School Performing Arts Center**, Sebastian, 7 p.m. Fall concert featuring the concert and symphonic bands and the wind symphony. Cost: not available. Website: www.srhsband.com.

ONGOING EVENTS

• **Spark of Divine Learning and Healing Center** holds monthly meetings, workshops and classes including yoga, a drum circle, tarot reading and more. *For more information, costs and a schedule, call (772) 257-*6499 or visit www.meetup.com/spark-of-divine-spirit-unity-reiki-unconditional-love/events/calendar.

• **Garden walk** with country care roses, weekends from 9 a.m.-4 p.m., 14070 109th St., Fellsmere. For more information, call (772) 559-5036.

• **Vero Beach Elks Lodge** sends cookies to soldiers: Homemade or store-bought cookies may be dropped off at 10 a.m. on the third Thursday of every month. Money donations for shipping costs are also appreciated. Bring cookies to Vero Beach Elks Lodge 1774, 1350 26th St. Vero Beach.

• **Friday farmer's market in downtown Vero Beach.** *For*

See **OUT, B5**

Sunset Café
778-5461
1760 S. US 1 • VERO BEACH
2 FOR TUESDAY
Buy 1 Lunch with 2 Beverages
Get The 2nd Lunch FREE
6:30 -9:00 Must Bring Coupon Exp. 11/9/12
Mon: Closed • Tues–Fri: Breakfast 6:30-11am, Lunch 11am-3pm
Sat: Breakfast 7:30-11am, Lunch 11-3pm • Sun: Breakfast only 7:30-1pm
South Vero Square Shopping Center (Between Publix & Movie Gallery)
039499

YNOT NIGHT CLUB
DJ FRI & SAT DANCING
Proper Attire Required
Dinners starting at $8.95
1¼lb Maine Lobster Every Sun ...$14.99
FRIDAY FISH FRY...$9.95
PRIME RIB Every Sat.....$12.95
Breakfast 7am-2pm
LUNCH, DINNER, NIGHT CLUB
038799
Pizza & Wings Til Close • Parties Available
710 South US Hwy 1 • Next to Oslo Rd.
772-299-0092 FREE WIFI

OSLO DINER
BREAKFAST ANYTIME
"Great Lunch Specials That Change Daily!"
Lunch Specials $4.99 to $7.99
DINE IN TAKE OUT
Winn Dixie Plaza
Corner of Oslo Rd. & 27th Ave.
772-794-7587
Fax 772-794-1254
"The Friendly Place with the Personal Touch"
768913

OSLO DINER
FISH FRY FRIDAY NIGHT
ALL YOU CAN EAT
Alaskan Pollack
from 4pm-8pm
Served with French Fries, Coleslaw & Hushpupies
A Great Price $7.95
Plus Other Great Dinner Specials
Winn Dixie Plaza - Corner of Oslo Rd. & 27th Ave.
2900 9th St. SW • Vero Beach, Fl 32968
772-794-7587 Fax 772-794-1254
768912

Visit Us @ HometownNewsol.com

FREE APPETIZER
HAM CROQUETAS
WITH ENTREE EXP 9-28-12
La Bodeguita de Vero
Traditional CUBAN CUISINE
SUNDAY SPECIALS ARGENTINEAN & CUBAN DISHES
DAILY LUNCH SPECIALS $7.95
• Catering
• Private Parties
• Executive Lunch
• Family Dinner
• Food to Go
FREE LOCAL DELIVERY WITH $50 OR MORE PURCHASED
MON-FRI 11:30-2PM & 5PM-9PM
SAT 11:30-9PM SUN 12-8PM
40 43rd Ave, Vero Beach, Fl 32968
772-562-7702 • www.labodeguitadevero.com
768874

CAP'S PIZZA PARLA
AMERICAN - ITALIAN CUISINE
SUBS ~ WINGS DINNERS
20 WINGS & PITCHER OF BEER
$19.99
Dine In Only
THURS
Buy One Dinner Get 1 HALF OFF
(Equal Value Dinner)
MON - TUES
LARGE CHEESE PIZZA $7.95
Dine In, Take Out & Delivery
Family Owned Since 1987
John Capobianco, Jr & Nicole Capobianco
772.770.2277
725 27th Avenue SW • Vero Beach
768870

Ming's only Hibachi Buffet in Town
Hibachi - Raw Food Cooked by a Chef Over a Hot Grill
768878
BUY 1 LUNCH GET THE 2ND 25% OFF
Must Present Ad • Drinks not included. Exp 10/26/12
BUY 1 DINNER GET THE 2ND 25% OFF
Must Present Ad • Drinks not included. Exp 10/26/12
HOURS: OPEN SUN-THURS 11AM-9:30PM FRI-SAT 11AM-10:30PM
One (1) Coupon per customer.
Cannot be combined w/other offers.
960 US Hwy 1 • Vero Beach
PHONE 772-567-4838 FAX 772-567-3434

DEEP SEA FISHING
Fishing Daily Year Round
• 5hr Trips $40
• 7hr Trips $50
Voted BEST Fishing Boats on the Treasure Coast
FORT PIERCE LADY
located at the
Fisherman's Wharf
FORT PIERCE
LADY STUART I
located at the
Hutchinson Island Marriott
Marina, STUART
• FREE fishing gear, bait & license
• Fish cleaned and filleted for you
• Discounts for Seniors & Kids
Information & Reservations
772-286-1860
www.ladystuart.com
768812

Health, wellness fair slated for Oct. 31

For Hometown News
NewsFP@hometownnewsol.com

VERO BEACH — Sterling House, a Brookdale senior living community, is hosting a health and wellness fair, "Ageless Spirit," on Oct. 31 from 10 a.m. to 2 p.m.

This event will feature vendors from many different entities. There will be free mini checkups offered by nursing staff, as well as from Indian River County Emergency Management Services.

Guests are encouraged to bring their families, friends and loved ones to come out and enjoy this event. Food and drinks will be served and a costume contest will be held.

Throughout 2012, Sterling House is hosting "Music of Our Times," a series of monthly events, each one celebrating a different genre of music. The events are a component of Brookdale senior living's optimum life, which supports residents' pursuit of living well through the six dimensions of wellness.

Featuring spacious and comfortable apartment homes, Sterling House offers a wide variety of services and programs.

As part of their monthly fee, residents of the community have access to scheduled transportation, housekeeping, home maintenance, dining services and educational classes.

Additionally, the community is part of a campus with Clare Bridge, the community specializing in memory care.

For more information, call (772) 569-4600.

Annual cook off taking place Nov. 10

For Hometown News
NewsFP@hometownnewsol.com

INDIAN RIVER COUNTY — The ninth annual Indian River County Firefighters' Chili and Salsa Cook off will take place Nov. 10 from 5-9 p.m. at Riverside Park under the oaks.

Just in time for the holidays, the firefighters are reinventing the way people think about chili and salsa by adding new divisions: turkey and pumpkin divisions for chili and a pumpkin division for salsa.

It is free to attend, free parking and five for 10 samples of chili and/or salsa, live music, food and a cornhole tournament.

The event will also include Lowe's kids' workshop, bounce houses and face painters.

Proceeds will benefit Childcare Resources and other nonprofit charities supporting children.

Visit www.ircffa.org *for more information or for rules and registration.*

Out

From page B4

more information, call (772) 581-2746.

• **Men's singles tennis pyramid:** Play runs from 6-8 p.m. every Thursday at the Riverside Racquet Complex, 350 Dahlia Lane, Vero Beach. This is an adult league for ages 18 and older; men's levels of 3.5/4.0. The fees are $2 per week for members and $5 per week for non-members (plus $1 light fee per hour when applicable). Participants must check inside the pro shop with the attendant on duty and pay before going to the courts. Players must register weekly by sending an email to Brian Orzel, singles pyramid coordinator at *orzelbp@gmail.com* by noon on Thursdays. A maximum of 14 players will be accepted for these pyramid or ladder format sets against three different opponents. *For more information contact Gaby Dwyer, tennis supervisor, at (772) 231-4787 or contact Brian Orzel at (772) 538-0465.*

• **Sunset Saturday night cruises:** Oceanside Business Association of Vero Beach's sunset Saturday cruises on the second Saturday of the month located on the corner of Ocean Drive and Dahlia Lane. *For more information, visit* www.VeroBeachOBA.com.

• **Sunset at the plaza sponsored by Mulligan's Beach House** will have arts, crafts, live music, kids eat free and more every Thursday from 5-8 p.m. at the Vero Beach Mulligan's, 1025 Beachland Blvd., Vero Beach.

• **Indian River Civic Association and the Florida Irish-American Society are conducting a food drive to benefit a local Veteran's Group Home.** Every Wednesday at noon the Irish Club, located at 1314 20th Street in Vero Beach, invites the public for a home-made lunch and dessert while listening to the big band sound of a local senior musical group. All ages are invited, and the cost is $7, no reservation required. Please bring a non-perishable food item. Every month the IRCA distributes this food, along with fresh meat to the veterans. *For more information, call (772) 913-1196 or (772) 569-1460.*

• **Italian-American War Veterans, Post No.3 and Women's Auxiliary**, located at 2500 15th Ave., Vero Beach, holds business meetings at 7 p.m., on the second Wednesday of each month. Social meetings are held at 6 p.m., on the fourth Wednesday of the month. New members welcome. *For information, call (772) 231-5673 or (772) 770-2558.*

• **Vero Beach Railroad Station** in downtown Vero Beach was originally built in 1903. It is on the National Register of Historic Places, and is open Tuesday from 10 a.m. until 1:30 p.m., and Wednesday through Friday from 10 a.m. until 3 p.m. Visitors can tour the exhibit center and get a glimpse of local history from prehistoric times through World War II. There is a model train display that offers panoramic views of historical sites in Indian River County. The railroad station is located at 2336 14th Ave., Vero Beach. *For more information, call*

See **OUT, B6**

Call toll-free: 1-877-644-3199
Are You Still Paying Too Much For Your Medications?
You can save up to 90% when you fill your prescriptions at our Canadian and International Pharmacies.
039518
Our Price: Atorvastatin $67.00 Generic equivalent of Lipitor™
compared to Lipitor™ $570.81
Get An Extra $10 Off & Free Shipping On Your 1st Order!
Call the number below and save an additional $10 plus get free shipping on your first prescription order with Canada Drug Center. Expires Dec 31, 2012. Offer is valid for prescription orders only and can not be used in conjunction with any other offers.
Order Now! 1-877-644-3199
Use code 10FREE to receive this special offer.
Please note that we do not carry controlled substances and a valid prescription is required for all prescription medication orders.
Call Toll-free: 1-877-644-3199
Use of these services is subject to the Terms of Use and accompanying policies at www.canadadrugcenter.com

768880
DISCOUNTED 10%-20% EVERYDAY!
A FULL LINE HEALTH FOOD STORE
SINCE 1989
Village Vitamin
NATURAL MARKET
October Special
On all Now Products
25% OFF SRP
EXCLUDING FOOD/COSMETICS
EXP 10-31-12
937 17TH ST. VERO BEACH (ONE BLOCK W. OF U.S. 1)
772-778-7646
WWW.VILLAGEVITAMIN.COM

MD Auto & Tire
Affordable, Dependable, Quality Service!!!
All sizes available!! Call For Special Pricing
Rim & Tire Packages Available 18'' 20'' 22'' 24'' 26''
OIL CHANGE SPECIAL $21.99 FREE Installation & Rotation
Includes Lube, Oil & Filter
•Full under carriage inspection*
•Free Inspection of belts & hoses*
FREE Tire Rotation*
FREE Brake Inspection*
FREE Front End Inspection*
on tires purchased from MD Auto & Tire Inc. *On most vehicles
Preventive Maintenance Services...
Transmission Service • Coolant System Flush
Brake System Flush Rear Differential Service
Power Steering System Service
Kelly Explorer Plus
Versatile All-Season Performance
P195/75R14 Reg. $111.87 Now $86.98
P185/65R14 Reg. $107.87 Now $74.41
P195/60R15 Reg. $115.99 Now! $84.99
P195/65R15 Reg. $107.15 Now! $77.36
P215/60R15 Reg. $126.98 Now! $91.07
P215/65R16 Reg. $140.98 Now! $98.43
HT SUV Roadian
P255/70R16 Reg. $179.99 NOW $135.41
P245/70R16 Reg. $164.81 Now! $130.63
P265/75R16 Reg. $178.95 Now!$141.56
Roadian A/T
LT245/75R16 Reg. $169.37 Now!$130.23
LT235/85R16 Reg. $184.13 Now!$148.88
ALIGNMENT SPECIAL
2 Wheel or 4 Wheel Alignment
$48.88 On most cars
772-562-1001 • 772-562-9721
1060 Old Dixie Hwy SW • Vero Beach, Fl 32962
Specializing in all your automotive needs
Mon-Sat 8am-6pm
768856

Subscribe For FREE Today!
Knowledge is a terrible thing to waste...
www.hometownnewsol.com

100% Financing - No Interest or Payment for 1 year
CLIMATIC SOLAR
Renewable Energy Solutions
THE SUN WILL NEVER SEND YOU AN ELECTRIC BILL!
Stop Paying High Electric Bills Today!
Go Solar!
768903
▪ Solar Hot Water ▪ Solar Pool Heating
▪ Solar Electric
Climatic-Solar Corporation
650 2nd Lane Beach, FL 32962
772-567-3104 ▪ 877-377-3849
www.climaticsolar.com
Lic# CVC56724
2012 Readers' Choice

LOOK WHAT GOLDMINE IS DOING NOW!!!
GOLDMINE ARCADE HAS TAKEN OVER JACKPOT CORNER ON 17TH ST
COME TRY THE BEST NEW INTERNET GAMES IN TOWN AND GET
25% MATCHPLAY
UP TO $100 DOLLARS
GOLDMINE ARCADE
GOLDMINE ARCADE LLC • 703 17TH ST. • VERO BEACH
772-226-7661
768853

SNAPPERPRO™ S 50X SALE
0% FINANCING FOR 48 MONTHS
Starting at $3999.99
MADE IN AMERICA
026582
• We Service Most Brands • 3 Year Warranty
• Pickup & Delivery Service
Vero Lawnmower CENTER INC.
2546 12th Ave • Vero Beach
772-567-9292

October is Breast Cancer Awarness Month
Heels for Healing Bouquet
Breast Cancer Awareness Bouquet
Awareness Celebration
$5.00 OFF
WITH COUPON LIMIT 1 PER CUSTOMER 1 TIME ONLY HOME 0965
027994
Edible ARRANGEMENTS
772-569-9808
2046 C Treasure Coast Plaza
Miracle Mile • Vero Beach

SOUTH FLORIDA CASINO TOURS
Casino Tours on Saturday
Only $34 Round Trip
Plus $30 FREE Play - FREE Lunch Buffet
$46 Value
THE ALL-NEW SEMINOLE CASINO COCONUT CREEK
SEMINOLE Hard Rock HOTEL & CASINO HOLLYWOOD, FL
For Reservations Call Today
Lic#ST37720
407-468-6241
039544
VARSITY TOURS
Come ride with Cesar

High school readies for annual show

For Hometown News
NewsFP@hometownnewsol.com

VERO BEACH — This year, Indian River Charter High School will hold its annual fall fundraiser, "Hopelessly Romantic," Nov. 14-16.

The show is an event completely written, composed, organized and performed by students and faculty at IRCHS with an educational and artistic focus on a selected period in history.

This year's show was written by students Annalise Miller and Darrel Ellis.

Show patrons will be carried away to the 1800s and "board" a steamship, where they will join immigrants on their humorous, whimsical journey to America.

Each night doors will open at 5:30 p.m.; show goers can enjoy exhibits focusing on science, culture and history of the Romantic era.

A dinner show featuring choral, orchestra, drama, dance and jazz band students will begin promptly at 7 p.m.

The show will be held at the Richardson Center, located just blocks from IRCHS on the campus of Indian River State College.

Tickets are $45 per person which includes the show, a four-course dinner and a $20 donation to IRCHS.

Sponsorships are available.

For more information, call (772) 567-6600, Ext. 235.

Scare Time

Edited by Linda and Charles Preston

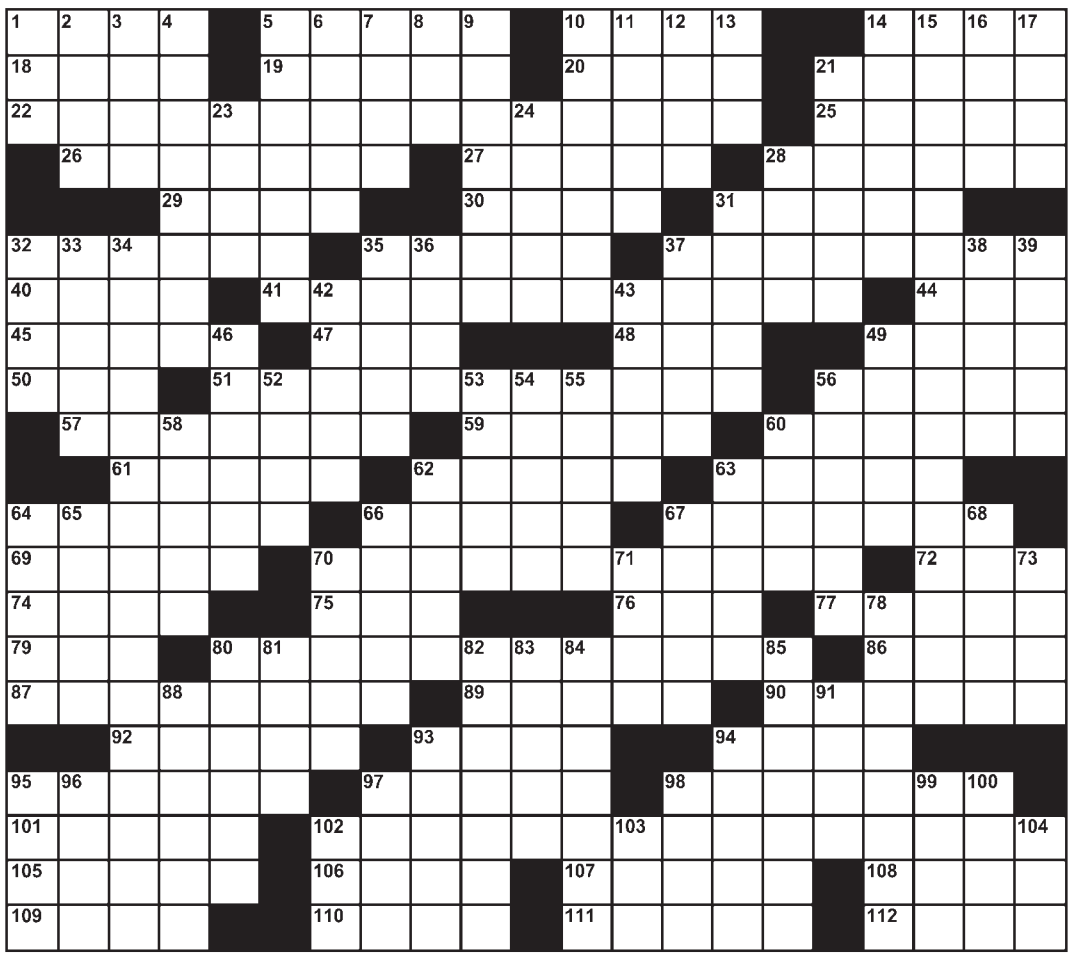

©2012 Tribune Media Services, Inc. All rights reserved 10/28/12

ACROSS

1 Arnaz
5 Unearth
10 Incriminating Eden garbage?
14 Jump rope
18 ___ arms (indignant)
19 Cremona name
20 Once again
21 Glitter
22 Ghoulish 1966 Barbara Steele film
25 Waste-maker
26 In an inexpensive way
27 Analyze ore
28 After Paar
29 Rant and rave
30 Lollipop, for one
31 Star's bit part
32 Grand and Plaza
35 German name for Poznan
37 Merry
40 Helmut's highway
41 Scary 1941 Leo Carrillo film
44 Ring victory
45 Mountain ridge
47 Word with toe and tic
48 Carried the day
49 Major Barbara's creator
50 Family room, for short
51 Julie Harris 1963 hair-raiser
56 Della or Pee Wee
57 Man out for blood?
59 Not a soul
60 Kipling's unfortunate Danny
61 Memorable Merman
62 Sword, in Surrey
63 Hostess Perle
64 "Somebody Love Me's" Blossom
66 Rodeo restraints
67 Violent Sahara winds
69 Bark cloths
70 Julie Christie 1973 movie advisory
72 Handle clumsily
74 Bad tempered goddess
75 Scheherazade's room
76 Bridge passes
77 Malice
79 Miller or Landers
80 Joe E. Brown 1939 movie warning
86 Russian inland sea
87 Biblical Mary
89 WW II HQ acronym
90 Final part
92 Not as many
93 Card game for three
94 Storage structure
95 "Deck the Halls" refrain
97 Cut with cleats
98 Pertinent
101 ___ citato: in the work cited
102 Vera Reynolds 1932 fright film
105 "___ up"
106 Comedian Jay
107 Championship
108 Canter or gallop
109 Cowardly Lion role player
110 Purr-fect Broadway show
111 Hot water injury
112 "Don't Rain ___ Parade"

DOWN

1 Press for payment
2 "Iliad", for one
3 Mournful exhalation
4 Innate
5 Somewhat moist
6 "___ ears"
7 "The Music Man" town
8 Salt Lake city player
9 "Guernica" painter
10 Fashion's Oleg
11 Readily available
12 Depend (on)
13 Ram's lady
14 Joint partaker
15 Clifford Evans 1963 chiller
16 Division word
17 Hammer head
21 Humiliated
23 Afrikaans
24 One of Jacob's sons
28 Calvados capital
31 Tennis prodigy
32 Letter-shaped beam
33 Propelled a scull
34 Peter Cushing 1973 goosebump raising film
35 Prague, in Prague
36 Bo Derek's 1977 "whale" of a film
37 Replicate
38 Czar's edict
39 Berth choice
42 "___ me, pretty maiden...": Hall
43 Pearls are cast before them
46 Engraves
49 Tend
52 Louisiana's "Kingfish" Long
53 Not likely
54 Stockholm prize
55 Trunk
56 Broadcasts seeds again
58 Ayn Rand's shrugger
60 Audition tape, briefly
62 Underwater detection device
63 Byelorussian hub
64 Iron or shovel lead-in
65 ___ living
66 Japanese creature thriller
67 "A sea of lead, a ___ slate": Symons
68 Old Scratch himself
70 Widow's rights
71 Woodwind
73 A Tuesday not in the week
78 Iterative Samoan naval base
80 Hollered
81 Zeno of ___, Greek philosopher
82 Arctic hunters
83 Parade hat
84 Inventors' safeguards
85 Used a muddler
88 More precious
91 Underdeck area
93 Exhausted
94 Witch's work
95 Chicken or turkey
96 Upolu seaport
97 Mets' stamping ground
98 "___ boy!"
99 Wang Lung's wife
100 Take from the top
102 RN's ministrations
103 "___ semper tyrannis"
104 Porker's place

039708

Answers located in Classified Section

Nursing health fair slated for Oct. 31

For Hometown News
NewsFP@hometownnewsol.com

TREASURE COAST — An Indian River State College nursing student health fair will take place from 9 a.m.-1:30 p.m.

Participants can learn how to take care of their health in a fun and engaging way.

IRSC nursing students are bringing this free health fair to the Koblegard Student Union on main campus. The health fair is for anyone interested in learning about ways to improve their health and wellness and is free to everyone.

There will be information for every age group and free giveaways. Attendees will learn about important health topics including: diabetes mellitus (with free blood glucose testing) and nutrition with free healthy snacks,pets and health, skin cancer detection, HIV/AIDS, ovarian cancer, alcohol and drug dependence, breast cancer, dental health, Alzheimer's disease, the benefits of exercise, smoking cessation and more will be available.

The main campus is located at 3209 Virginia Ave., Fort Pierce.

For more information, call (772) 462-7571 or email mjohnson@irsc.edu.

Out

From page B5

(772) 778-3435.

• **Indian River County Historical Society** preserves the artifacts, sites and structures related to Indian River County heritage and offers maps and directions to sites of historic interest throughout the county. The society is housed in a 1903 Vero Beach Train Station, located at 2336 14th Ave., Vero Beach, and is open Monday, Wednesday and Friday, 10 a.m.-1 p.m. *For more information, call (772) 778-3435.*

• **The Heritage Bluegrass Band** performs every Tuesday night, from 7:30-10 p.m. There is no admission charge and donations are appreciated. Light refreshments are available. The Heritage Center is located at 2140 14th Ave., Vero Beach.

• **Guided kayak tours:** Visitors paddle along the Indian River Lagoon and enjoy nature at its tropical best. Experience the thrill of close encounters with dolphins, manatees and exotic birds. The guide is a master naturalist and U.S. Coast Guard captain. Cost is $47 each for a 2-1/2 hour tour. Reservations are required. Space is limited to 12 participants. *For more information call (772) 234-3436.*

• **Indian River Citrus Museum** tells the story and preserves the artifacts, photographs and memorabilia of the pioneers who established the most distinguished citrus fruit in the world. Open Tuesday through Friday 10 a.m.-4 p.m., in the Heritage Center, 2140 14th Ave., Vero Beach. *For more information call (772) 770-2263.*

To have your upcoming event listed here, email newsfp@hometownnewsol.com.

Obituaries

Blake Alderman Turner

Infant Blake Alderman Turner of Vero Beach died Oct. 5, 2012.

He is survived by his parents, Wade and Rebecca; a brother, Logan; maternal grandparents, Rick and Irene; paternal grandfather, Wade; paternal grandmother, Josephine; two aunts, Kate and Kara and an uncle, Brad.

Donations may be made to the Blake Turner Benefit Fund at any Wells Fargo Bank.

Arrangements are under the direction of Thomas S. Lowther Funeral Home & Crematory.

Ellen Brown Abell

Ellen Brown Abell, 71, of Vero Beach, died Oct. 11, 2012.

She was born in Newton, Mass., and moved to Vero Beach five years ago.

She is survived by her husband of 49 years, George; two daughters Darrah and Deirdre and three grandchildren.

Memorial contributions may be made to VNA Hospice Foundation, 1110 35th Lane, Vero Beach, FL 32960.

Arrangements by Cox-Gifford-Seawinds Funeral Home & Crematory in Vero Beach.

Clarence Wilson Hazellief

Clarence Wilson Hazellief, 82, of Vero Beach, died Oct. 11, 2012.

He was born in Fort Pierce and lived in Vero Beach for six years.

He is survived by his wife of 58 years, Helen; two daughters, Marie and Jean (John); four brothers, Earl (Louise), Allen (Francis), Woodrow (Janice) and Tommy (Kay); two sisters, Ruth (Calvin) and Elaine (Edward); 16 grandchildren and 24 great-grandchildren.

Memorial contributions may be made to the VNA Hospice of the Treasure Coast, 1110 35th Lane, Vero Beach, FL 32960.

Arrangements by Haisley Funeral & Cremation Service.

Rose L. Cunningham

Rose L. Cunningham, 48, of Vero Beach, died Oct. 11, 2012.

She was born in Vero Beach.

She is survived by two daughters, Lindsey and Grace; a son, Tyler; a brother, Gary; four sisters, Sheila, Jan, Peggy and Nancy and four grandchildren.

Donations may be made to First Baptist Church Youth Ministries, 2206 16th Ave., Vero Beach, FL 32960.

Arrangements by Thomas S. Lowther Funeral Home & Crematory.

Gregory Alan Whitton

Gregory Alan Whitton, 48, of Vero Beach, died Oct 4, 2012.

He was born in Buffalo, N.Y., and lived in Vero Beach for 35 years.

He is survived by his wife of 12 years, Georgianna; two sons, Geoffrey and Christopher; a daughter, Heather; three brothers, Brian, Phil and Kevin and a sister, Sharon.

Arrangements by Thomas S. Lowther Funeral Home.

Frederick James Smith

Frederick James Smith, 85, of Vero Beach, died Oct. 9, 2012.

He was born in Rochester, Pa., and moved to Vero Beach in 2007.

He served in the U.S. Navy.

He is survived by his two sons, Jeffery and Gregory; a daughter, Karen; a sister, Joan and six grandchildren.

Donations may be made to Susan G. Komen for the Cure, Attn: Donor Services, P.O. Box 650309, Dallas TX 75265-0309 or visit ww5.komen.org/donate.

Arrangements by Lowther Cremation Service, Vero Beach.

Joseph Donald Dempsey II

Joseph Donald Dempsey II, 56, of Vero Beach, died Oct. 11, 2012.

He was born in Saugus, Mass., and had lived in Vero Beach for 13 years.

He is survived by his wife of 12 years, Sue; three sons, Joseph, Jarret and Joshua; a daughter, Rebekah; two sisters, Carol Ann and Joann; three brothers, Gerald, Michael and Sean and two grandchildren.

Donations may be made to Central Assembly Building Fund, 6767 20th St., Vero Beach, FL 32966.

Arrangements by Thomas S. Lowther Funeral Home & Crematory.

Betty L. Thorne

Betty L. Thorne, 86, of Vero Beach, died Oct. 15, 2012.

She was born in Mount Holly, N.J., and moved to Vero Beach in1980.

She is survived by a brother, Calvin and a niece, Joan.

Arrangements by Thomas S. Lowther Funeral Home and Crematory.

Hometown News Classified

FIND IT - BUY IT - SELL IT ALL IN HOMETOWN NEWS

584664

Serving the following communities:
Barefoot Bay • Micco • Sebastian
Orchid Island • Vero Beach • Ft. Pierce
Hutchinson Island • Port St. Lucie
Jensen Beach • Stuart • Palm City
Hobe Sound • Sewall's Point • Palm Bay
Melbourne • The Beaches • Rockledge
Cocoa • Merritt Island • Cocoa Beach
Suntree • Viera • Titusville • Port St. John
Port Orange • South Daytona
New Smyrna Beach • Edgewater • Oak Hill
Daytona Beach • Holly Hill • Ormond Beach
Deltona • DeBary • Orange City
DeLand • DeLeon Springs
Pierson • Lake Helen

DEADLINES: DISPLAY: Monday 5:00 pm prior to publication • IN-COLUMN: Tuesday morning prior to publication

Treasure Coast Classified

1-800-823-0466 • Fax 772-465-5696 • Local 772-465-5551

Email: classified@HometownNewsOL.com Logon to www.HometownNewsOL.com

We accept all major credit cards

1Please check your classified ad in the first insertion. Hometown News is not responsible for errors after the first day. The publisher reserves the right to edit • cancel • reject or reclassify advertisements without prior notice. The publisher assumes no financial responsibility for errors or for omission of copy beyond the cost of the ad.

131 Personals

Adoption

584128

Give Your Baby The Best Life!
- Living Expenses Paid
- Medical Expenses Paid
- Former Birth Moms on Staff
- Many Kind, Loving, Educated & Financially Secure Couples Waiting
- Counseling & Transportation Provided

Florida Adoption Law Group. P.A.
LICENSED (#133050 #249025)

Jodi Sue Rutstein, M.S.W., J.D.
CONFIDENTIAL 24/7, CALL TODAY: **1-800-852-0041**
Mary Ann Scherer R.N., J.D.

108 Classes/Lessons

MUSIC LESSONS for All Ages!Find a music teacher! TakeLessons offers affordable, safe, guaranteed music lessons with teachers in your area. Our prescreened teachers specialize in singing, guitar, piano, drums, violin and more. Call 888-706-0263!

BEST IN THE AREA! HOMETOWN NEWS CLASSIFIEDS! 800-823-0466

128 Cemetery Lots & Crypts

★★★★★

HILLCREST MEMORIAL Gardens, double crypt. Asking $2199 for both. By owner. 772-321-3583

Please Tell Them... I Saw It In The HOMETOWN NEWS CLASSIFIEDS! 1-800-823-0466

130 Entertainment

REDUCE YOUR Cable Bill! Get a 4-Room All Digital Satellite system installed for Free and programming starting $19.99 /mo. Free HD/ DVR upgrade for new callers, So Call now 800-725-1835

131 Personals

ADOPT **College Sweethearts. Successful Business Owners, at home parents, home cooking, unconditional Love awaits baby. Expenses Paid. FLBar42311 800-552-0045 *Patty & Sean* DAL SING ES**

ABORTION NOT an Option? Consider Adoption. Its a wonderful choice for an unplanned pregnancy. Living/ Medical expenses paid. Loving financially secure families await. 877-341-1309 Atty Ellen Kaplan (#0875228)

ADOPTION 888-812-3678 All Expenses Paid. Choose a Loving, Financially Secure family for your child 24 Hrs 7 Days Caring & Confidential. Attorney Amy Hickman. (FL Lic. #832340)

WHEEL DEALS!! *SPECIAL RATES* HOMETOWN NEWS 800-823-0466

131 Personals

ADOPTION Give your baby a loving, financially secure family. Living expenses paid. Call Attorney Charlotte Danciu 28 years experience. 800-395-5449 www.adoption-surrogacy.com FL Bar # 307084

ADOPTION Give Your baby the Best in Life! Many Kind, Loving, Educated & Financially Secure Couples Waiting. Living & Medical Expenses Paid. Counseling & Transportation Provided. Former Birth Moms on Staff! FLORIDA ADOPTION LAW GROUP, P.A. Attorneys who truly care about you. Jodi Sue Rutstein, M.S.W., J.D. Mary Ann Scherer, R.N., J.D. Over 30 Combined Years of Adoption Experience. 800-852-0041 Confidential 24/7 (#133050&249025)

EVERY BABY deserves a healthy start. Join more than a million people walking and raising money to support the March of Dimes. The walk starts at marchforbabies.org

MEET SINGLES right now! No paid operators, just real people like you. Browse greetings, exchange messages and connect live. Try it free. Call now 888-909-9905

PREGNANT? Considering Adoption? Talk with caring adoption expert. You choose from families nationwide. Living expenses paid. Call 24/7 Abby's One True Gift Adoptions 866-413-6298. License #100013125

PREGNANT? Considering Adoption? Talk with caring adoption expert. You choose from families nationwide. Living Expenses Paid. Call 24/7 Abby's One True Gift Adoptions 866-413-6296 Florida Agency #100021542

131 Personals

SURROGATE NEEDED Please help us have our baby! Generous Compensation Paid. Call Attorney Charlotte Danciu 800-395-5449 FL Bar # 307084

132 Special Notices

ARE YOU PREGNANT? Childless & seeking to adopt. Will be hands-on mom w/flexible schedule. Large extended family w/adopted relatives. Financial security. Expenses paid. (Rep. by Adam Sklar, Esq. FLBar#0150789) **Emily & Adam. 1-800-790-5260.**

ROTARY MEMBERS Have helped immunize more than 2 billion children in 122 countries! Locate the nearest club at www.rotary.org. This message is provided by by paperchain and your local community paper.

145 Wanted

$$$WE BUY Diabetic Test Strips $$$ HIGHEST $$$ Paid. Deal with the Pros!! Get paid in 24 hours. Free Quik quote. 772-263-0425 www.Traderjackproducts.com/strips

A-1 DONATE Your Car! Breast Cancer Research Foundation! Most highly rated breast cancer charity in America! Tax Deductible/ Fast Free Pick Up. 800-771-9551 www.carsforbreastcancer.org

CASH FOR unexpired Diabetic Test Strips! Free Shipping, Friendly Service, BEST prices and 24 hour payment! Call Mandy at 855-578-7477 or visit www.TestStripSearch.com

DIABETIC TEST Strips Wanted Check us out online! All Major Brands Bought Dtsbuyers.com 866-446-3009

GUNS WANTED Collector paying top $$, Colt, S&W, Winchester, Luger, Mauser, Gatling, Drillings, Doubles,& other fine guns, scopes,ammo, etc. 772-528-7020 capnball@bellsouth.net

145 Wanted

★★★★★

LADY BUYS Costume Jewelry. Any or all! 772-344-7250

WANTS TO PURCHASE minerals and other oil and gas interests. Send details to P.O. Box 13557 Denver, Co. 80201

WE BUY DIABETIC TEST STRIPS TOP PRICES PAID!!! Cash today. Free pick up. 772-607-9155 321-250-7652

YEARBOOKS "Up to $20 paid for high school yearbooks 1900-1988. www.yearbookusa.com or 214-514-1040."

MERCHANDISE MART

201 Garage Sales

Invite your neighbors to your garage sale
Call 1-800-823-0466
583568

VERO BEACH COMMUNITY YARD SALE
Living Lord Lutheran Church
2725 58th Ave.,
Sat., October 27th
(8am-1pm) Rain Date is 11/3
Sausage biscuits & coffee, grilled hamburgers, hot dogs & sodas.
Vero Beach High School Band will raise funds for their Spring Trip at this event.
583979

BOAT DEALS!! *SPECIAL RATES* HOMETOWN NEWS 800-823-0466

201 Garage Sales

SAINTS CYRIL & METHODIUS **CHURCH YARD SALE FORT PIERCE** Fri. & Sat. 10/26 & 10/27. (7am-1pm) 1029 Antilles Ave. (South off Virginia Ave. on Sunrise Blvd.) Christmas/household, tools, toys, audio, clothes, furn. & more.

SEBASTIAN MULTI FAMILY Sat **Oct** 27 8 am - 2 pm 656 Vocelle Ave (Off 512, Fleming & Vocelle) , Beautiful +size women's clothing, dress & casual, household, tools& more.

Photos say it all! VISIT OUR ONLINE SITE www.HometownNewsOL.com Photos with your ad, High Definition Slide Shows and more **800-823-0466**

230 BARGAINS UNDER $200

BED, QUEEN w/ mattress, box spring & frame, exc. condition $110, 772-564-8030 Vero Bch

CEILING FANS white w/lights $25 ea, Decorative Lamp $25 ea 772-949-2453 MC

CHRISTMAS TREE, 30" Prelit & decorated $25, wreath, decorated & prelit, $12. 772-234-4248 IR

BEST IN THE AREA! HOMETOWN NEWS CLASSIFIEDS! 800-823-0466

230 BARGAINS UNDER $200

COUCH/ CHAIR, white/ creme pastel pillows, oversized, $50 both 772-663-9999

DINING SET, table 58x76 w/ 6 floral cushioned chairs, white $175 obo 772-287-9328 MC

Call Classified 800-823-0466

MORE MERCHANDISE TO FOLLOW

BRAYNEN USED APPLIANCES
• Refrigerators • Washers
• Stoves • Dryers
All Appliances Come With Warranty
Everett Braynen, *Owner*
1321 Orange Ave. Fort Pierce 467-0775
582710

132 Special Notices

Have Any Fall Activities or Events?
Advertise them now on our Fall Activity & Fun Pages
Available during October and November
Whether it be a Pumpkin Patch, Festival, Bazaar, Trunk or Treat or Sale!
We can help get the word out!
Hometown News
Call HEATHER DONALDSON
Inside Sales
772-467-4314
hdonaldson@HometownNewsOL.com
583631

NEED TO HIRE?

We're waiting for your call.
Our ads are Affordable and Effective
Call to place your recruitment ad
Hometown News
772-465-5551
581463

PET CORNER
675568

305 Pets - Domestic

*****NOTICE*******
FLORIDA Statue 828.29 states that all dogs & cats sold in Florida must be at least 8 weeks old, have an official health certificate and proper shots and be free of intestinal and external parasites

AUSTRALIAN SHEPHERD Pups, (show quality) 1 Black Female, 1 Black Male. 14 wks old, $750/each. 321-482-9558

GREAT NEWS AND CLASSIFIED ADS! HOMETOWN NEWS 800-823-0466

305 Pets - Domestic

GOLDENDOODLES! Many colors red to light cream. Ready now! Low to non-shedding, outgoing, smart, friendly. Asking $850. 321-917-6931

★★★★★

Affordable & reliable Hometown News CLASSIFIEDS! 800-823-0466

320 Pet Services

FULL SERVICE PET SALON
SPECIAL $12 SMALL DOG BATH
Includes Blow Out & Nail Clipping!
Small Dog Grooming by Appt.!
Great Rates!
CHRISTINE'S PET SALON
8535 20th Street
Vero Beach
772-794-1335
583702

FREE ADS! HOUSEHOLD MERCHANDISE UNDER $200

TO PLACE YOUR AD: EMAIL classified@HometownNewsOL.com or log onto www.HometownNewsOL.com or Mail or Fax

584684

Thank You for submitting your free MERCHANDISE ad to our newspapers. Our guidelines for free ads are:
1. Up to 2 items per ad not totaling more than $200.
2. Each ad runs for 2 weeks
3. No more than 2 ads per month.
4. All **FREE** ads must be submitted by mail, fax or email. Please include your name and address with your ad.

No Phone Calls Please

Thank you for supporting our advertisers

MAIL TO:
P.O. Box 850
Fort Pierce, FL 34954

Fax to: **772-465-5696**

For private party use only • Commercial advertising is not eligible
2 ads per month • 4 Lines (20 Characters per line)

Your Name _____
Address _____ City _____ State _____ Zip _____
Email _____
Home Phone _____ Daytime Phone _____

Deadline for Free Ads is Monday at 5:00 pm

PROFESSIONAL SERVICE GUIDE

ADULT CARE

HOMEACARE SAFE AT HOME
ASSISTED LIVING
Great Care for your loved ones in our licensed PSL home.
Providing love, personalized care, Dr. appointments, shopping, 24-hr staff.
PRIVATE ROOM
Great References
Low Rates!
Licensed and Insured
772-336-3700 or 772-204-1919
583978

APPLIANCES

CHARLIE'S APPLIANCE REPAIR
Fast & Reliable
Very Affordable
Most Major Appliances
Senior & Military Discounts

772-774-8242
583558

Tell 'em you saw it in HOMETOWN NEWS CLASSIFIEDS! 800-823-0466

CLEANING SERVICE

LINDA'S CLEANING & HOME WATCH SERVICES We keep your home squeaky clean & watch over it while your away. **Call 772-672-0652** *Professional *Experienced *Insured ***$40 OFF*** your first cleaning. FREE Est.

OASIS CLEANING Great Rates! De-clutter, Sweeping, Mopping, dusting. Bathrooms, Dis-infecting surfaces. Free Est. 772-571-3893

COMPUTER SERVICE

MY COMPUTER Works: Computer problems? Viruses, spyware, email, printer issues, bad internet connections - FIX IT NOW! Professional, U.S. based technicians. $25 off service. Call for immediate help. 888-582-8147

CONCRETE

Power House Concrete We specialize in all sorts of concrete. Driveways, patios, decorative concrete & block. 706-400-8830 PSL/Vero

LAND CLEARING/FILL

★★★★★

BUSHHOG MOWING & Tractor Svcs, Concrete work. Reliable & dependable! FREE Estimates! Lic/ins 772-201-2596

LEGAL SERVICES

The hiring of a lawyer is an important decision that should not be based solely on advertisements. Before you decide, ask the lawyer to send you free written info about their qualifications & experience. Under Florida law, non-lawyers are permitted to sell legal forms & kits & type in the factual information provided by their customers. They may not, however, give legal advice.

DIVORCE $50- $240* Covers Child Support, Custody, and Visitation, Property, Debts, Name Change... Only One Signature Required! *Excludes govt. fees! 800-522-6000 Extn. 300 Baylor & Associates

SOCIAL SECURITY Disability Benefits. You Win or Pay Us Nothing. Contact Disability Group, Inc. Today! BBB Accredited. Call for your free Book & Consultation. 888-903-1353

MISCELLANEOUS SERVICES

Bicycle Repair
BIKER BOY INTERNATIONAL BICYCLES
FREE PICKUP & DELIVERY
New & Used Bicycle Sales & Repairs
(We Buy Used Bikes)

772-321-9404
915 18th Ave. SW
Vero Beach, FL
585511

PLUMBING

WATER HEATERS Installed $550 & up Service @ $90/hr. Maxwell & Son Plumbing LIC # CFC026551 772-589-1630

WHEEL DEALS!! *SPECIAL RATES* HOMETOWN NEWS 800-823-0466

CONCRETE

ROOFING

MOBILE HOME ROOF SPECIALIST Free Inspections Lic/Ins CCC1327406. All Florida Weatherproofing & Construction. 877-572-1019

GREAT NEWS AND CLASSIFIED ADS! HOMETOWN NEWS 800-823-0466

CONCRETE

SCREENING

TAYLOR SCREENS Replacement & repairs; Pools, patios, windows, etc. Licensed / Free Est. Robert 772-360-2316

VISIT OUR ONLINE SITE www.HometownNewsOL.com Photos with your ad, High Definition Slide Shows and more **800-823-0466**

CONCRETE

When It Comes To Concrete, We Do It All!
NO JOB TOO BIG OR TOO SMALL
Roy Clark Concrete
RESIDENTIAL & COMMERCIAL
Prompt Response
321-872-5300 or 772-633-6057
Best Price Guarantee And Always FREE ESTIMATE
$50 Off ANY JOB OVER $500 (with HTN Ad Only)

*Includes concrete and Labor
WE ALSO DO CONCRETE REPAIRS AND DEMOLITION
www.royclarkconcrete.com Lic#7999
584311

GREAT NEWS AND CLASSIFIED ADS! HOMETOWN NEWS 800-823-0466

GLASS/MIRROR

GREAT NEWS AND CLASSIFIED ADS! HOMETOWN NEWS 800-823-0466

GLASS/MIRROR

GREAT NEWS AND CLASSIFIED ADS! HOMETOWN NEWS 800-823-0466

GLASS/MIRROR

SHOWER ENCLOSURES GLASS - MIRRORS HURRICANE WINDOWS
Commerce Glass
772-770-2929
1956 Commerce Ave. Vero Beach
ALWAYS THE LOWEST PRICE!!
583807

TREE SERVICE

TREE SERVICE

TREE SERVICE

L.I. TREE SERVICE
Excellent Customer Service
- Trimming
- Pruning
- Shaping
- Stumps
- Topping
- Removals
- Maintenance Contracts
- Mangrove Trimming

COMPETITORS? YES! A "FEW" COMPETITION? "NONE"
Hurricane Disaster Relief
DEAN & TRISH MORALES - TRUE NATIVE OWNERS
Since 1988
Free Estimates 563-0830 • 589-6660
Licensed & Insured
583714

230 BARGAINS UNDER $200

DINING TABLE & 6 chairs, formica w/ gold plate legs table & chairs $199, 772-237-7099

ENT. CENTER, holds 34" TV, oak, w/ veneers, tall, very gd cond. $160 OBO 772-539-2724 (Ft.Pierce)

FREEZER chest 5.3 cu ft good cond. $50, Ryobi 22" gas edge trimmer $50. 772-209-0913 PSL

GENERATOR, COLEMAN Powermate, $200, 772-299-6570 Vero Bch

KITCHEN SET 46" pedestal style round table & 4 chairs $125 772-871-1303 PSL

LAPTOP COMPUTER, Acer, only 6 mos old, like new, asking $200 772-871-9362 PSL

LAWN EDGER, Scotts Turf Master, very good condition $90 772-595-0237 FP

LAWNMOWER, Bolens 21" push mower, like new, one pull start $70, 772-388-0489 Sebastian

LOVE SEAT RATTAN pastel color $20, rattan night stand $5 772-581-2897 IR

LUGGAGE, WHEELED carry-on $8, Jordache suit/dress folding bag $5 772-202-7105 IR

710 Houses for Sale

Rent or Sell your House with an ad in the
Hometown News
Special Pricing to run your ad From Martin County through Volusia County!
Choose Any 2 or All 15 Newspapers.
☛ ***AND there is more...***
You get 3 weeks FREE with your one week cost!
☛ ***AND there's more...***
Photos online for only $1.00!
Call Today!
1-800-823-0466
classified@HometownNewsOL.com
584659

230 BARGAINS UNDER $200

MATTRESS KING in excellent condition 772-581-1774 IR

MICROWAVE, GE, white, above range, excellent condition, $75, 954-683-4600 PSL

OCEAN Kayak "Frenzy" with seat, wood paddle & vest $200 firm 772-871-9434 PSL

RECLINER, Good condition, no rips/ stains, earthtone color, $50 OBO 772-539-2724 Vero Bch

SPECIAL!!
HAVE something to sell that is more than $200??? No problem!
Our promotions start at $29 for 4 weeks! Buy 1 week, receive 3 weeks FREE!
HOMETOWN NEWS
The best place to sell your items!
Treasure Coast: 772-465-5551
Brevard: 321-242-0442
Volusia: 386-322-5949

TABLE & UMBRELLA - Outdoor, Glass Top $100 Call 772-564-0372

710 Houses for Sale

230 BARGAINS UNDER $200

TABLE, Antique 100+ years old, good condition. $200. 772-480-4597 (Sebastian)

TOOL BOX, heavy duty, hand carving, open top, 36"L, 11"W, 6"D, $18, 772-589-0158 Sebastian

TREADMILL IMAGE 19.OR, step counter fully equiped. Good condition 772-336-5445 MC

WEDDING DRESS strapless, sz 2, very nice, recent style, $95 obo, 772-978-0035 (V.B.)

255 Electronics

***LOWER THAT** Cable Bill! Get Satellite TV today! FREE System, installation and HD/ DVR upgrade. Programming starting at $19.99. Call Now 800-935-8195

AT&T U-Verse for just $29/mo! Bundle & Save with AT&T Internet+ Phone+ TV and get a FREE pre-paid Visa Card (select plans). Hurry, Call now! 800-296-8109

AT&T U-Verse for just $29/mo! Bundle & Save with AT&T Internet+ Phone+ TV and get a Free pre-paid Visa Card! (Select plans). Hurry, Call now! 800-327-5381

BUNDLE & Save on your Cable, Internet Phone, And More. High Speed Internet starting at less than $20/mo. Call Now! 800-364-0861

BUNDLE & SAVE on your Cable, Internet Phone, and More. High Speed Internet starting at less than **$20/mo. Call Now! 800-291-4159**

DIRECT TO Home Satellite TV $19.99/mo. Free Installation Free HD/ DVR Upgrade Credit/ Debit Card Req. Call 800-795-3579

DIRECTV* Limited Time offer! Get the 2012 NFL Sunday Ticket Included with Choice Package for $29.99 / month (1yr)! Call 800-248-6173 today!

DISH NETWORK Starting at $19.99/ Month Plus 30 Premium Movie Channels Free for 3 Months! Save! & Ask about Same Day Installation! Call 888-418-9787

PROMOTIONAL Prices start at $19.99 a month for DISH for 12 months. Call Today and ask about Next Day Installation. 800-305-1028

255 Electronics

REDUCE YOUR Cable Bill! Get a 4-Room All Digital Satellite system installed for Free & programming starting at $19.99/mo. Free HD / DVR upgrade for new callers, SO CALL NOW 800-935-9195

260 Furniture & Household Items

BED: MATTRESS Set queen pillow top, NEW, must sell! $150 772-453-6013

CHERRY Bedroom Set. Solid Wood, never used, brand new in factory boxes. Original cost $4500. Sell for $795. Can deliver. Call Tom 407-574-3067

LEATHER Living Room set. In original plastic, never used. Orig price $3000, Sacrifice $975. Can deliver. Call Bill 813-298-0221

LEATHER SOFA La-Z-Boy 1 piece, 6 ft' Burgundy leather, 2 reclining positions, exc. condition $1500 obo 521-301-6914 Ft Pierce

265 Lawn/Nursery

★★★★★
ECHO LINE TRIMMER *SALE* $219.99. Jordan Mower/ Goodknight Lawn Equip 772-569-0731

MANTIS DELUXE Tiller. NEW! FastStart engine. Ships FREE. One-Year Money-Back Guarantee when you buy DIRECT. Call for the DVD and FREE Good Soil book! 888-485-3923

270 Medical Equipment & Supplies

ATTENTION Diabetics w/ Medicare. Get a Free Talking Meter and diabetic testing supplies at No Cost, plus Free home delivery! Best of all, this meter eliminates painful finger pricking! Call 877-517-4633

ATTENTION Diabetics with Medicare. Get a Free Talking Meter & Diabetic testing supplies at No Cost, plus Free home delivery! Best of all, this meter eliminates painful finger pricking! Call 888-377-3536

ATTENTION SLEEP Apnea sufferers with Medicare. Get Free CPAP Replacement Supplies at No cost, plus FREE home delivery! Best of all, prevent red skin sores and bacterial infection! Call 888-470-8261

270 Medical Equipment & Supplies

CANADA DRUG Center is your choice for safe & affordable medications. Our licensed Canadian mail order pharmacy will provide you with savings of up to 90% on all your medication needs. Call Today 888-372-6740 for $25.00 off your first prescription & free shipping. Prescriptions Dispensed from Canada are Dispensed by: Health One Pharmacy. License Number: 21791

CANADA DRUG Center is your choice for safe and affordable medications. Our licensed Canadian mail order pharmacy will provide you with savings of up to 90 percent on all your medication needs. Call Today 877-644-3199 for $25.00 off your first prescription and free shipping.

CANADA DRUG Center Safe & affordable medications Save up to 90% on your medication needs Call 888-734-1530 ($25.00 off your first prescription and free shipping.)

DIABETES/Cholesterol/ Weight Loss Bergamonte, a Natural Product for Cholesterol, Blood Sugar and weight. Physician recommended, backed by Human Clinical Studies with amazing results. Call today and save $15 off your first bottle! 877-815-6293.

EXTRA DIABETIC Test Strips? We Pay More! Most Major Brands Bought, Volume Sellers Welcome Call Today! 800-284-0283

Business & Financial

610 Business Opportunities

EARN UP to $75,000!! FT/PT. Positions Available Now. Training provided. Pharmacy/ Dental Discount Plans. Call Now for Special Bonus!! 877-308-795 Ext. 231

630 Misc. Financial

$$$ ACCESS LAWSUIT Cash Now!! Injury Lawsuit Dragging? Need $500-$500,000++ within 48/ hours? Low rates. Apply Now By Phone! 800-568-8321 wwwlawcapital.com

270 Medical Equipment & Supplies

EXTRA DIABETIC Test Strips? We Pay More! Most Major Brands Bought, Volume Sellers Welcome Call today 800-308-3485

FEELING OLDER? Men lose the ability to produce testosterone as they age. Call 888-414-0692 for a FREE trial of Progene-All Natural Testosterone Supplement.

VIAGRA 100 mg, CIALIS 20 mg. 40 Pills + 4 FREE only $99. **#1 MALE ENHANCEMENT!** Discreet Shipping. Save $500! Blue Pill now! 888-796-8870

VIAGRA 100MG and CIALIS 20MG! 40 pills + 4 FREE for only $99. #1 Male Enhancement, Discreet Shipping. Save $500! Buy The Blue Pill! Now 800-491-8751

VIAGRA/ CIALIS? Save $500.00! Get 40 100mg/ 20mg Pills, for only- $99! +4-Bonus Pills FREE! #1 Male Enhancement. Discreet Shipping. Blue Pill Now. Call 888-800-1280

275 Misc. Items

****OLD GUITARS** Wanted!** Gibson, Martin, Fender, Gretsch, Epiphone, Guild, Mosrite, Rickenbacker. Prairie State, D'Angelico, Stromberg, and Gibson Mandolins/ Banjos. 1920's thru 1980's. Top cash paid! 800-401-0440

630 Misc. Financial

CASH NOW!! Receiving payments from Mortgage Notes, Structured Settlements, Contest annuity or Cell Tower Lease? Sell payments now! NYAC 800-338-5815

LAWSUIT CASH Auto Accident? All cases qualify! Get CASH before your case settles! Fast Approval. Low Fees. 866-709-1100 www.glofin.com

Affordable* & *Effective
Hometown News
800-823-0466

275 Misc. Items

REDUCE YOUR Cable Bill Get a 4-Room All-Digital Satellite system installed for Free and programming starting at $19.99/ mo. Free HD/ DVR upgrade for new callers, Call Now 800-795-7279

CA$H PAID- up to $26/ Box for unexpired, sealed Diabetic Test Strips. Hablamos Espanol. 800-371-1136

CA$H PAID- up to $27/ box for unexpired, sealed Diabetic Test Strips! 2 Day Payment & Prepaid shipping. Se Habla Espanol. Emma 888-776-7771 www.Cash4DiabeticSupplies.com

CASH FOR CARS, Any Make or Model! Free Towing. Sell it today. Instant Offer 800-864-5784

DIABETIC TEST Strips Wanted!!! Get the Most Cash, up to $27 per box! Shipping Paid! Must be Sealed & Unexpired. Call Tony 813-528-1480 tonyteststrips@hotmail.com

MEET SINGLES right now! No paid operators, just real people like you. Browse greetings, exchange messages and connect live. Try it free. Call now 877-737-9447

Crossword Solution

275 Misc. Items

NATIONAL ADVERTISING! Reach over 17 million homes with one buy! Special Real Estate Rates cover the Nation with one call! Advertise in NANI from as little as $1,995 per week! Ask about special Real Estate Rates 1-800-823-0466

RAPID DNA /STD / Drug Testing Same Day, No Appointment Needed, Private, 15min. Testing 4500 locations Results in 1-3 days call to order 800-394-8690

SOCIAL SECURITY Disability Benefits. WIN or Pay Nothing! Start Your Application In Under 60 Seconds. Call Today! Contact Disability Group, Inc. Licensed Attorneys & BBB Accredited. Call 888-606-4790

SWIM SPA LOADED! Brand New with Warranty, 3 Pumps, LED lighting, Ozone Deluxe Cover, maintenance free cabinet. Retails for $18,900. Sacrifice $8995. Can deliver. 727-851-3217

277 Musical Instruments

$$OLD GUITARS Wanted$$ Gibson, Fender, Martin, Gretsch. 1920's to 1980's. Top Dollar paid Toll Free: 866-433-8277

Crossword Solution

277 Musical Instruments

ORGAN, Electric. Lowry., conductor SE5, w/ bench, new condition. $2200 OBO. 321-482-1447 *See photo online www.hometownnewsol.com. Ad #203269*

288 Sports & Fitness Equipment

GOLF CART, good shape, canopy, new paint new batteries, charger & spare tires. $2000 obo 772-293-9390 Fort Pierce

$$$$$$$$$$$$$$$
IN A HURRY TO SELL?
Call the best classified section on the east coast!
HOMETOWN NEWS CLASSIFIEDS!
800-823-0466
$$$$$$$$$$$$$$$

Crossword Solution

"SCARE TIME"

D	E	S	I		D	I	G	U	P		C	O	R	E		S	K	I	P
U	P	I	N		A	M	A	T	I		A	N	E	W		S	H	I	N	E
N	I	G	H	T	M	A	R	E	C	A	S	T	L	E		H	A	S	T	E
	C	H	E	A	P	L	Y		A	S	S	A	Y		C	A	R	S	O	N
			R	A	I	L			S	H	I	P		C	A	M	E	O		
H	O	T	E	L	S		P	O	S	E	N		C	H	E	E	R	F	U	L
B	A	H	N		H	O	R	R	O	R	I	S	L	A	N	D		T	K	O
A	R	E	T	E		T	A	C				W	O	N			S	H	A	W
R	E	C		T	H	E	H	A	U	N	T	I	N	G		R	E	E	S	E
	D	R	A	C	U	L	A		N	O	O	N	E		D	E	E	V	E	R
		E	T	H	E	L		S	A	B	R	E		M	E	S	T	A		
S	E	E	L	E	Y		R	O	P	E	S		S	I	M	O	O	M	S	
T	A	P	A	S		D	O	N	T	L	O	O	K	N	O	W		P	A	W
E	R	I	S			O	D	A				B	Y	S		S	P	I	T	E
A	N	N		B	E	W	A	R	E	S	P	O	O	K	S		A	R	A	L
M	A	G	D	A	L	E	N		S	H	A	E	F		T	A	G	E	N	D
		F	E	W	E	R		S	K	A	T			S	I	L	O			
F	A	L	A	L	A		S	P	I	K	E		A	P	R	O	P	O	S	
O	P	E	R	E		T	H	E	M	O	N	S	T	E	R	W	A	L	K	S
W	I	S	E	D		L	E	N	O		T	I	T	L	E		G	A	I	T
L	A	H	R			C	A	T	S		S	C	A	L	D		O	N	M	Y

584192

EMPLOYMENT

427 Miscellaneous Employment

LIVE LIKE a rockstar. Now hiring 10 spontaneous individuals. Travel full time. Must be 18+. Transportation and hotel provided. Call Shawn 800-716-0048

WE NEED YOU NOW!!
FT/PT, daily work, get paid in 72 hrs
Deliver the at&t Yellow Pages in the St Lucie County, Stuart and Vero Beach areas.
Must be 18 yrs+, have DL, vehicle & insurance.
Call for more info
(800) 422-1955 Ext. 1
8:00A-4:30P Mon-Fri
DeliverPhoneBooks.com

LIVE-WORK-PARTY-PLAY! Play in Vegas, Hang in LA, Jet to New York! Hiring 18-24 girls/guys. $400-$800 wkly. Paid expenses. Signing Bonus. 866-574-7454

Why not the best!
HOMETOWN NEWS CLASSIFIEDS
5 Counties! Martin through East Volusia
Programs for Businesses!
Special Rates Private Party !
Give us a call!
800-823-0466

430 Part Time

ELECTRIC & PLUMBING WAREHOUSE P/T Needs Countersales/ Stock Person. Will train. Apply in Person: Delta Supply, 1105 US 1, Vero

440 Professional

FREELANCE WRITERS
Hometown News is looking for experienced freelance writers to cover local news and features.
Photography skills a plus.
If you have experience in newspaper reporting, please send clips and a resume to:
opportunity@
HometownNewsOL.com

455 Trades

Apply Now, 13 Drivers. Top 5% Pay & Benefits. Need CDL Class A Driving Exp 877-258-8782 www.drive4melton.com

DRIVER / O-OP - Regional Pay Increase Multiple Fleets Available Class A CDL / Home weekly. Call 800-695-9643 www.driveforwatkins.com

DRIVER TRAINEES Needed NOW! Become a driver for Werner Enterprises. Earn $800 per week! Local CDL Training 877-214-3624

VISIT OUR ONLINE SITE
www.HometownNewsOL.com
Photos with your ad, High Definition Slide Shows and more
800-823-0466

455 Trades

DRIVERS- HIRING Experienced /Inexperienced Tanker Drivers! Great Benefits and Pay! New Fleet Volvo Tractors! 1 Year OTR Exp. Req. - Tanker Training Available. Call Today: 877-882-6537
www.OakleyTransport.com

440 Professional

455 Trades

DRIVERS/ Class A Flatbed. Get Home Weekends! Up to 39/mi, Late model equipment & Big Miles! 1 year OTR Flatbed experience, 800-572-5489 x227, Sun-Belt Transport

Call Classified 800-823-0466

440 Professional

455 Trades

TRUCK Drivers Wanted-Best Pay and Home Time! Apply Online Today over 750 Companies! One Application, Hundreds of offers! www.HammerLaneJobs.com

Call Classified 800-823-0466

440 Professional

ADVERTISING SALES
Hometown News
The most honored Community Newspaper in America for the past 9 years.
Looking for PROFESSIONAL MARKETING ADVISING CONSULTANTS
If you enjoy working with businesses and helping them succeed, this is the position for you.
In addition to servicing existing accounts, you will also be calling on area businesses to generate new customers for our paper.
We offer a weekly guarantee, cell phone and gas allowances, plus commission. Experienced representatives earn $50,000+.
Benefits include health, dental, and a 401K plan.
Send a resume to Opportunity@HometownNewsOL.com. Please include a cover letter telling us why we absolutely must hire you.
EOE, we drug test
584184

TRAINING & EDUCATION

510 Schools

ADMINISTRATIVE ASSISTANT Trainees Needed! Online Training with SC Train gets you job ready ASAP! No experience needed! Job placement assistance when program completed. HS Diploma/ GED & PC/Internet needed. 888-212-5888

AIRLINE CAREERS begin here - Become an Aviation Maintenance Tech. FAA approved training. Financial aid if qualified - Housing available. Job placement assistance. Call AIM 866-453-6204

AIRLINE CAREERS begin here- Become an Aviation Maintenance Tech. FAA approved training. Financial aid if qualified - Housing available. Job placement assistance. Call AIM 888-686-1704

AIRLINES ARE HIRING - Train for hands on Aviation Maintenance Career. FAA approved program. Financial aid if qualified - Housing available CALL Aviation Institute of Maintenance 866-314-3769

AIRLINES ARE HIRING, Train for hands on Aviation Maintenance Career. FAA approved program. Financial aid if qualified, Housing available. Call Aviation Institute of Maintenance 866-314-6283

AIRLINES ARE HIRING- Train for hands on Aviation Maintenance Career. FAA approved program. Financial Aid if Qualified - Housing available. Call Aviation Institute of Maintenance. 866-724-5403

WHEEL DEALS!!
SPECIAL RATES
HOMETOWN NEWS
800-823-0466

510 Schools

ATTEND COLLEGE Online from Home.*Medical, *Business, *Criminal Justice. Job placement assistance. Computer available. Call 800-510-0784 www.CenturaOnline.com

ATTEND COLLEGE Online from Home.*Medical, *Business,*Criminal Justice, *Hospitality. Job placement assistance. Computer available. Financial Aid if qualified. Call 800-494-3586 www.CenturaOnline.com

AVIATION Maintenance / Avionics Now training Pilots! Financial aid if qualified. Job placement assistance. Call National Aviation Academy! FAA Approved. Classes Starting Soon! 800-659-2080 NAA.edu

CDL DRIVERS In Demand!
Jobs Available Now! Rated #1 Program www.truckschoolusa.com 1-student,1-truckTraining Small Classes! **FREE INFO** Seminar & Tour 1-866-832-7243 www.sageschools.com

EARN YOUR high school diploma at home. Work at your own pace. First Coast Academy, nationally accredited. Call for free brochure, 800-658-1180, ext. 82. www.fcahighschool.org

ENTRY LEVEL at Home Training Customer Service, A+, Network+, Security+ No experience needed Job Placement Assistance Must Have HS Diploma/GED Start Immediately! sctrain.edu 888-872-4677

HIGH SCHOOL Diploma From Home 6-8 Weeks Accredited Get A Diploma! Get A Job! No Computer Needed!! Free Brochure 800-264-8330 www.diplomafromhome.com Benjamin Franklin High School

510 Schools

MEDICAL CAREERS begin here — Train ONLINE for Allied Health and Medical Management. Job placement assistance. Computer available. Financial Aid if qualified. SCHEV authorized. Call 888-203-3179 www.CenturaOnline.com

MEDICAL CAREERS begin here- Online training for Allied Health and Medical Management. Job placement assistance. Computer available. Financial Aid if qualified. SCHEV certified. Call 800-510-0784 www.CenturaOnline.com

MEDICAL CAREERS begin here- Train ONLINE for Allied Health and Medical Management. Job placement assistance. Computer available. Financial Aid if qualified. SCHEV certified. Call 877-206-7665 www.CenturaOnline.com

510 Schools

NEED YOUR High School Diploma? Finish from home fast for $399! Nationally Accredited. EZ Pay. Free Brochure. **www.diplomaathome.com** Call 877-661-0675

NURSING CAREERS Begin here - Get trained in months, not years. Financial Aid if qualified. Housing available. Job placement assistance. Call Centura Institute 877-206-6559

NURSING CAREERS begin here- Get trained in months, not years. Financial aid if qualified. Housing available. Job Placement assistance. Call Centura Institute 888-220-3178

WORK ON JET Engines- Train for hands on Aviation Maintenance Career. FAA approved program. Financial aid if qualified - Job placement assistance. Call AIM 866-854-6156

510 Schools

Unemployed
Looking For An Exciting New Career?
Be Unique... Be Versatile
Train in Cosmetology, Massage or Barbering

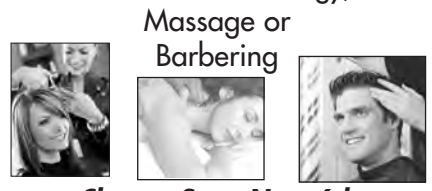

Classes Start Nov. 6th
- Veterans Training
- Financial Aid to those who qualify

Beauty & Massage Institute
719 17th St., Vero Beach, FL 34960
772-978-7178
583647

REAL ESTATE FOR SALE

702 Waterfront Property for Sale

N. Hutchinson Island Gated Queen's Cove, 100' seawall,deeded bch, in-law, priv pool 3br/3ba/2cg, $399,900. McAlister Properties LLC. Stephanie Bouzianis 978-356-9000

0703 Auctions

AUCTION- Real Estate & Personal Property - Cliff-side Mansion & Cottages, 216+/- Acre Country Estates, Offered in 17 Tracts in Carroll County and Galax, VA. Long frontage on New River Trail and Chestnut Creek. Guaranteed to Sell Over $699,000. November 8, 10 am - Personal Property; November 9, 10 am Personal Property, Real Estate sells at NOON. Sale held On-Site-Tract 7, 506 Cliffview Road, Galax, VA 24333. 5% Buyer?s Premium on Real Estate, 10% Buyer's Premium on Personal Property. For more information, go to woltz.com or call Woltz & Associates, Inc, Brokers & Auctioneers, (VA# 321) Roanoke, VA 800-551-3588

SUPPORT OUR ADVERTISERS! They make this all possible! HOMETOWN NEWS CLASSIFIEDS! 800-823-0466

710 Houses for Sale

EVER CONSIDER a Reverse Mortgage? At least 62 years old? Stay in your home & increase cash flow! Safe & Effective! Call Now for your Free DVD! 888-418-0117

SEBASTIAN, $950 cash, $900 later down pymt. Priv Country Living 2br/2ba, 1/4 acre, $49,980 9365 103 Ave. $590 mo/pymt 772-494-9924 *See photos online www.HometownNewsOL.com AD # 72108*

LOOK

VERO BEACH For Sale By Owner. Only 5min. to Beach/shopping. Extra nice, large CBS home. Too many features to mention! $79,900. $10K Down. Balance at $805/mo & house is paid for in 9yrs. No closing Cost, No Qualifying, Very Clean! 1621 5th Ave. Call Owner for addtl info & Appt. 772-633-2000

725 Residential Lots & Acreage for Sale

WANT TO TRADE! Laceyville, PA (North/central) 1 acre mountain lot, 11258 SR6. View of Susquehanna River. Near Ski resorts, Value from $35,000 - $42,000. Will trade for house or a camper lot on the coast . Call 570-240-1221

730 Manufactured Homes for Sale

MICCO: 55+ Pelican Bay, Custom 2/2 furn. Bright & cheery, lots of windows, w/d, C/H/A, Scrn porch. Workshop. Pool, dock, clubhouse, $27,500. 904-814-7508

735 Out of Area for Sale

****5 ACRE** Estates** On paved roads in N Florida from $24,900! Seller Financing, Low Down Payment. Call 800-352-5263 Florida Woodland Group, Inc. Lic RE Broker

CAVENDER CREEK Cabins Dahlonega, GA. Gas too high? Spend your vacation week in the North Georgia Mountains! Ask about our Weekly Free night special! Virtual Tour: www.CavenderCreek.com Cozy Hot Tub Cabins! 866-373-6307

WESTERN CAROLINA Real Estate Offering unbelievable deals on homes and land in the beautiful NC mountains. Call for free brochures, foreclosures, and area information. 800-924-2635

730 Manufactured Homes for Sale

VERO BEACH Spacious 2 Bedroom Furnished **only $12,000**

Newer carpet, newer A/C system, large Florida room, screen porch & covered patio. VB1023

Call Patricia Hesselbacher 772-370-6115

FOUR STAR Homes, Inc.

www.FourStarHomes.com

584149

785 Wanted to Buy

★★

WANTED! 1000 ACRES OR MORE. Southern Pine Plantations is seeking to buy farms & productive timberland. Cash Buyer! **Call 352-867-8018**

795 Miscellaneous Real Estate Services

OWNER WILL FINANCE Bank or seller won't finance? We Help! No qualifying. No credit! Low Down. Call Today! 800-563-2734 kanthony@cigrealty.com

Please Tell Them... I Saw It In HOMETOWN NEWS CLASSIFIEDS! 800-823-0466

730 Manufactured Homes for Sale

VERO BEACH Spacious 2 Bedroom Furnished **only $12,000**

Newer carpet, newer A/C system, large Florida room, screen porch & covered patio. VB1023

Call Patricia Hesselbacher 772-370-6115

FOUR STAR Homes, Inc.

www.FourStarHomes.com

584149

REAL ESTATE FOR RENT

EQUAL HOUSING OPPORTUNITY PUBLISHERS NOTICE All rental and real estate advertising in the Hometown News is subject to the Federal Fair Housing Law which makes it illegal to advertise any preference, limitations or discrimination based on race, sex, handicap, familial status or national origin or any intention to make such preference, limitation or discrimination. In addition, the Fair Housing Ordinance prohibits discrimination based on age, marital status, sexual orientation, gender identity, or expression. We will not not knowingly accept any advertising which is in violation of the law. All persons are herby informed that all dwellings are availible on an equal basis.

Why not the best!

HOMETOWN NEWS CLASSIFIEDS

5 Counties! Martin through East Volusia

Programs for Businesses!

Special Rates Private Party !

Give us a call! 800-823-0466

★★★★★

GARAGE SALE? Place your ad in Hometown News 800-823-0466

802 Rooms & Roommates

SEBASTIAN- Room For Rent, 1 bedroom priv. entrance, priv. bath, utilities included $450/mo + Sec 772-581-1367

805 Apartments/ Condos for Rent

FORT PIERCE - Harbor Isle. Beautiful view. Furnished 2br/2ba with sunroom & office. $1200/mo. Call 678-622-4372

FORT PIERCE 1br/1ba, New carpets, nice neighborhood. $500/mo 772-618-0990

ATTENTION

SEBASTIAN - Updated 2Br/2Ba with New appl. in kitchen. All amenities, (clubhouse, pool, tennis) $850/mo. 772-538-0031

VERO BEACH - 2bdrm, 1-bath. 1895 40th Ave. $625/mo + Security. Clean, Quiet, Central, No Dogs. 256-487-4503

878 Short Term Rental

810 House for Rent

FORT PIERCE Charming Old Fashioned Home 2/1 Newly Remodeled, Large front porch, walk-in closet, French Doors, Fenced.Stove & Frig. Incl centrally located, quiet neighborhood $675/mo + F/S Call 772-971-2271

SEBASTIAN 2-BR/2-BA Florida room, 1 car garage & carport. Kit/dining area, LR. Nice yard. $700 mo 772-589-8410

SEBASTIAN 2/2 w/guest suite, 122 Redgrave Dr. completely upgraded, w/d hookups, front porch, big backyard, $875/mo 1st +sec. (lawncare includ) sm pet ok. 772-589-0013

ST LUCIE WEST furn 4/2/2 gated comm. Lge pool/spa, lge private yard $2095/mo. No smoking/ pets. Lawn, pest, pool maint incl. 215-208-2195

Please Tell Them... I Saw It In HOMETOWN NEWS CLASSIFIEDS! 800-823-0466

878 Short Term Rental

The Fountain Hotel & Resort

WEEKLY & MONTHLY SPECIALS NEWLY RENOVATED UNDER NEW MANAGEMENT

•EFFICIENCIES WITH FULLY EQUIPPED KITCHENETTES
•MEETING/EVENT ROOM AVAILABLE
•SECURE AND GATED STORAGE FOR BOATS, RV'S AND TRAILERS
•COMPLIMENTARY CONTINENTAL BREAKFAST
•WI FI •POOL •FITNESS CENTER
•COIN LAUNDRY •FREE PARKING
•SATELLITE TV & DVD PLAYERS

772.466.7041
4889 N. US 1 Ft Pierce
www.Fountainresort.net • Email – reservations@fountainresort.net

583981

820 Duplexes for Rent

FORT PIERCE 2-br/1-ba fully furnished duplex, tile floors, central A/C & heat, new kitchen, Residential area. $450/mo + 772-466-8200

825 Manufactured Homes for Rent

★★★★★

FORT PIERCE: RENT TO OWN! 1Br to 3Br homes starting at $475/mo. 772-242-1996

★★★★★

Affordable & reliable Hometown News CLASSIFIEDS! 800-823-0466

865 Office Space for Rent

RENT NOW

VERO BEACH Medical / Multi-Use. 1146 US1 Roughly 1,800sqft. $2,000/mo. Great Location. Plenty of parking. 772-473-4402

0880 Warehouse/ Industrial For Rent

VERO BEACH- Large 16 x 24 storage units with 110v power. 206 Old Dixie Hwy. $175/mo + tax. 772-532-5350

GREAT NEWS AND CLASSIFIED ADS! HOMETOWN NEWS 800-823-0466

Vacation & Travel

835 Vacation/ Timeshare for Rent

WATERFRONT

FLORIDA KEYS Marathon. **Luxurious Oceanfront vacation homes.** 4-6 Bedrooms. Private Pool, hot tub, docks & more! **Start Planning Your Fall & Winter Vacation Now! 1-888-564-5800 american-paradise.com**

Tell 'em you saw it in HOMETOWN NEWS CLASSIFIEDS! 800-823-0466

835 Vacation/ Timeshare for Rent

NORTH CAROLINA MOUNTAINS Come enjoy a wonderful winter vacation! Cabins, Condos, Vacation Homes. Bring the family pet! Boone, Banner Elk, Blowing Rock. Foscoe Rentals **1-800-723-7341** www.foscoerentals.com

TOP OF the line RV park lot for rent, monthly or seasonal. Across from beach on Hwy A1A between Vero Beach and Fort Pierce. Boat docks, tennis and heated pool overlooking the ocean. Call 352-347-4470 or Email: lwhy2@aol.com.

Sell your car with an ad in the Hometown News

Special Pricing to run your ad From Martin County through Volusia County!

Choose Any 2 or All 15 Newspapers.

☛ AND there is more... You get 3 weeks FREE with your one week cost!

☛ AND there's more... Photos online for only $1.00!

Call Today! 1-800-823-0466

classified@HometownNewsOL.com

584658

TRANSPORTATION

915 Automobiles

WANTED **Decent Vehicles** 1997-2012 Immediate Cash. Local dealer will come to you. 772-321-5455 Alison Auto Brokers

Highlight your ad and get it sold fast! Whether *Buying* or *Selling* we are your total source for classified! HOMETOWN NEWS 800-823-0466

0920 Automobiles Wanted

CARS/TRUCKS Wanted! Top $$$ Paid! Running or Not, All Years, Makes, Models. Free Towing! We're Local! 7 Days/ Week. Call Toll Free: 888-416-2330

CASH FOR CARS! We Buy ANY Car, Truck or Van! Running or Not. Get a Free Top Dollar Instant Offer Now! 800-558-1097 We're Local!

★★★★★

Affordable & reliable Hometown News CLASSIFIEDS! 800-823-0466

0920 Automobiles Wanted

CASH FOR CARS: All Cars/Trucks Wanted. Running or Not! Top Dollar Paid. We Come To You! Any Make/Model. Call for Instant Offer 800-871-9638

CASH FOR CARS: All Cars/Trucks Wanted. Running or Not! Top Dollar Paid. We Come To You! Any Make/Model. Call For Instant Offer: 800-864-5960

DONATE YOUR CAR to Children's Cancer Fund Of America, and help end Childhood Cancer. Tax Deductible. Next Day Towing. Receive Vacation Voucher. 7 Days 800-469-8593

0920 Automobiles Wanted

TOP CASH For Cars, Any Car / Truck, Running or Not. Call for INSTANT offer: 800-454-6951

TOP CASH FOR CARS, Call Now For An Instant Offer. Top Dollar Paid, Any Car/ Truck, Any Condition. Running or Not. Free Pick-up/ Tow. 800-761-9396

ATTENTION

WE BUY JUNK CARS for $$$, any condition, we will pick up. Se habla espanol 772-528-2945

Call Classified 800-823-0466

935 Motorcycles/ Scooters

WANTED Japanese Motorcycles Kawasaki,1967-1980, Z1-900, KZ900, KZ1000, ZIR, KZ1000MKII, W1-650, H1-500, H2-750, S1-250, S2-350, S3-400. Suzuki GS400, GT380, CB750 69.70) CASH PAID. 800-772-1142 310-721-0726 usa@classicrunners.com

Classified 800-823-0466

VISIT OUR ONLINE SITE www.HometownNewsOL.com Photos with your ad, High Definition Slide Shows and more **800-823-0466**

940 RV/Travel Trailers/Campers

WANTED

MOTORHOMES AND TRAVEL TRAILERS

Paying **$$ CASH $$** Immediately

For details call **386-677-5588**

584057

CALL CLASSIFIED and sell that boat! 800-823-0466

940 RV/Travel Trailers/Campers

★★

RV'S NEEDED! Buying Smoke Free RV's Giant Recreation World. 888-863-8503 Don x150

0962 Boats/ Watercraft

LOOK

13.5' PONTOON BOAT 2007 Fiesta by Sunray w/trailer & 25hp 4stroke engine. Exc cond. $5500. 772-569-2643; 539-1039

LEGAL NOTICES

5010 Notice of Action

NOTICE OF ADMINISTRATIVE COMPLAINT
TO: Wesley N. Clark
Indian River County
Case No: 200904916
An Administrative Complaint to revoke your license and eligibility for licensure has been filed against you. You have the right to request a hearing pursuant to Sections 120.569 and 120.57, Florida Statutes, by mailing a request for same to the Florida Department of Agriculture and Consumer Services, Division of Licensing, Post Office Box 3168, Tallahassee, Florida 32315-3168. If a request for hearing is not received by 21 days from the date of the last publication, the right to hearing in this matter will be waived and the Department will dispose of this cause in accordance with law. Pubs: 10/26, 11/2, 11/9 & 11/16/12

LEGAL NOTICES Due in our office Monday at Noon for Friday Publication **1-800-823-0466**

SUPPORT OUR ADVERTISERS! They make this all possible! HOMETOWN NEWS CLASSIFIEDS! 800-823-0466

5020 Notice to Creditors

IN THE CIRCUIT COURT FOR INDIAN RIVER COUNTY, FLORIDA PROBATE DIVISION
IN RE: ESTATE OF LINDA JEAN DAVIS, Deceased. FILE NO. 31-2012-CP-000571
NOTICE TO CREDITORS
The administration of the estate of LINDA JEAN DAVIS, deceased, whose date of death was October 19, 2010; File Number 31-2012-CP-000571, is pending in the Circuit Court for Indian River County, Florida, Probate Division, the address of which is P.O. Box 1028, Vero Beach, Florida 32961-1028. The names and addresses of the personal representative and the personal representative's attorney are set forth below.
All creditors of the decedent and other persons having claims or demands against decedent's estate on whom a copy of this notice is required to be served must file their claims with this court WITHIN THE LATER OF 3 MONTHS AFTER THE TIME OF THE FIRST PUBLICATION OF THIS NOTICE OR 30 DAYS AFTER THE DATE OF SERVICE OF A COPY OF THIS NOTICE ON THEM.
All other creditors of the decedent and other persons having claims or demands against decedent's estate must file their claims with this court WITHIN 3 MONTHS AFTER THE DATE OF THE FIRST PUBLICATION OF THIS NOTICE.
ALL CLAIMS NOT FILED WITHIN THE TIME PERIODS SET FORTH IN SECTION 733.702 OF THE FLORIDA PROBATE CODE WILL BE FOREVER BARRED. NOTWITHSTANDING THE TIME PERIODS SET FORTH ABOVE, ANY CLAIM FILED TWO (2) YEARS OR MORE AFTER THE DECEDENT'S DATE OF DEATH IS BARRED. The date of first publication of this notice is October 19, 2012. Personal Representative:
Michael M. "Skip" Davis
6685 52nd Avenue, Vero Beach, Florida 32967
Attorney for Personal Representative:
David Pilcher, Florida Bar No. 0001562, Bailey Zobel Pilcher PLC, 610 S. Maitland Avenue, Maitland, FL 32751 Telephone: 407-622-1900 Primary E-mail: David@YourCaringLawFirm.com Sec. E-mail: Janet@YourCaringLawFirm.com Adl E-mail: Service@YourCaringLawFirm.com Pubs: Oct. 19, & Oct. 26, 2012

5020 Notice to Creditors

IN THE CIRCUIT COURT FOR INDIAN RIVER COUNTY, FLORIDA PROBATE DIVISION
IN RE: ESTATE OF ROGER KAY PAULEY a/k/a ROGER K. PAULEY, Deceased. FILE NO.: 312012CP000595XXXXX
NOTICE TO CREDITORS
The administration of the estate of Roger Kay Pauley a/k/a Roger K. Pauley, deceased, whose date of death was September 24, 2012, is pending in the Circuit Court for Indian River County, Florida, Probate Division, the address of which is PO Box 1028, Vero Beach, FL 32961-1028. The names and addresses of the personal representative and the personal representative's attorney are set forth below.
All creditors of the decedent and other persons having claims or demands against decedent's estate on whom a copy of this notice is required to be served must file their claims with this court WITHIN THE LATER OF 3 MONTHS AFTER THE TIME OF THE FIRST PUBLICATION OF THIS NOTICE OR 30 DAYS AFTER THE DATE OF SERVICE OF A COPY OF THIS NOTICE ON THEM.
All other creditors of the decedent and other persons having claims or demands against decedent's estate must file their claims with this court WITHIN 3 MONTHS AFTER THE DATE OF THE FIRST PUBLICATION OF THIS NOTICE.
ALL CLAIMS NOT FILED WITHIN THE TIME PERIODS SET FORTH IN SECTION 733.702 OF THE FLORIDA PROBATE CODE WILL BE FOREVER BARRED. NOTWITHSTANDING THE TIME PERIODS SET FORTH ABOVE, ANY CLAIM FILED TWO (2) YEARS OR MORE AFTER THE DECEDENT'S DATE OF DEATH IS BARRED. The date of the first publication of this notice is October 26, 2012.
Personal Representative:
Steven Wild, 732 Cleveland St. A-2, Sebastian, Florida 32958
Attorney for Personal Representative:
Rene' G. VanDeVoorde, Attorney for Steven Wild, Florida Bar Number: 176634
VanDeVoorde Hall Law P.L., 1327 N. Central Avenue, Sebastian, FL 32958 Telephone: (772) 589-4353 Fax: (772) 388-5514 Primary E-Mail: rene@vandevoodelaw.com - Secondary E-Mail: probate@vandevoordelaw.com Pubs: 10/26 & 11/2/12

5020 Notice to Creditors

IN THE CIRCUIT COURT FOR INDIAN RIVER COUNTY, FLORIDA PROBATE DIVISION
IN RE: ESTATE OF JOHN E. FAHEY Deceased. File No. 312012CP000559xxxxxx
NOTICE TO CREDITORS
The administration of the estate of John E. Fahey, deceased, whose date of death was January 5, 2012, is pending in the Circuit Court for Indian River County, Florida, Probate Division, the address of which is P.O. Box 1028, Vero Beach, Florida 32961. The names and addresses of the personal representative and the personal representative's attorney are set forth below.
All creditors of the decedent and other persons having claims or demands against decedent's estate on whom a copy of this notice is required to be served must file their claims with this court WITHIN THE LATER OF 3 MONTHS AFTER THE TIME OF THE FIRST PUBLICATION OF THIS NOTICE OR 30 DAYS AFTER THE DATE OF SERVICE OF A COPY OF THIS NOTICE ON THEM.
All other creditors of the decedent and other persons having claims or demands against decedent's estate must file their claims with this court WITHIN 3 MONTHS AFTER THE DATE OF THE FIRST PUBLICATION OF THIS NOTICE.
ALL CLAIMS NOT FILED WITHIN THE TIME PERIODS SET FORTH IN SECTION 733.702 OF THE FLORIDA PROBATE CODE WILL BE FOREVER BARRED. NOTWITHSTANDING THE TIME PERIODS SET FORTH ABOVE, ANY CLAIM FILED TWO (2) YEARS OR MORE AFTER THE DECEDENT'S DATE OF DEATH IS BARRED.
The date of first publication of this notice is October 19, 2012.
Personal Representative:
Loretta A. Fahey, 6525 Oxford Circle, Unit 104, Vero Beach, Florida 32966
Attorney for Personal Representative:
Andreas A. Kulas
Attorney for Loretta A. Fahey, Florida Bar No. 0844233, Robert J. Kulas, P.A. 2100 SE Hillmoor Drive, Suite 105, Port St. Lucie, Florida 34952 Telephone: (772) 398-0720 Fax: (772) 398-9331 E-Mail: information@kulaslaw.com Pubs: Oct. 19, & Oct. 26, 2012

5020 Notice to Creditors

IN THE CIRCUIT COURT FOR INDIAN RIVER COUNTY, FLORIDA PROBATE DIVISION
IN RE: ESTATE OF PHILIP JAMES MOLONEY, Deceased. File No. 312012CP000579xxxxxx
NOTICE TO CREDITORS
The administration of the estate of Philip James Moloney, deceased, whose date of death was September 1, 2012, and whose social security number is xxx-xx-9195, File No. 312012CP000579xxxxxx, is pending in the Circuit Court for Indian River County, Florida, Probate Division, the address of which is 2000 16th Avenue, Vero Beach, Florida 32960. The names and addresses of the personal representative and the personal representative's attorney are set forth below.
All creditors of the decedent and other persons having claims or demands against decedent's estate on whom a copy of this notice is required to be served must file their claims with this court WITHIN THE LATER OF 3 MONTHS AFTER THE TIME OF THE FIRST PUBLICATION OF THIS NOTICE OR 30 DAYS AFTER THE DATE OF SERVICE OF A COPY OF THIS NOTICE ON THEM.
All other creditors of the decedent and other persons having claims or demands against decedent's estate must file their claims with this court WITHIN 3 MONTHS AFTER THE DATE OF THE FIRST PUBLICATION OF THIS NOTICE.
ALL CLAIMS NOT FILED WITHIN THE TIME PERIODS SET FORTH IN SECTION 733.702 OF THE FLORIDA PROBATE CODE WILL BE FOREVER BARRED. NOTWITHSTANDING THE TIME PERIODS SET FORTH ABOVE, ANY CLAIM FILED TWO (2) YEARS OR MORE AFTER THE DECEDENT'S DATE OF DEATH IS BARRED.
The date of the first publication of this notice is October 19, 2012.
Personal Representative: Gail S. Moloney, 331 Shores Drive, Vero Beach, Florida 32963
Attorney for Personal Representative:
JOHN E. MOORE, III, Florida Bar No. 622362, Rossway Moore Taylor & Swan, 2101 Indian River Boulevard, Suite 200, Vero Beach, Florida 32960 Telephone: (772) 231-4440 jmoore@verobeachlawyers.com Pubs: 10/19 & 10/26/12

5020 Notice to Creditors

IN THE CIRCUIT COURT FOR INDIAN RIVER COUNTY, FLORIDA PROBATE DIVISION
IN RE: ESTATE OF WILLIAM J. DUNNE a/k/a WILLIAM J. DUNNE, JR., Deceased. File No.: 312012CP000564
NOTICE TO CREDITORS
The administration of the estate of WILLIAM J. DUNNE a/k/a WILLIAM J. DUNNE, JR., deceased, whose date of death was August 31, 2012, is pending in the Circuit Court for Indian River County, Florida, Probate Division, the address of which is 2000 16th Avenue, Vero Beach, FL 32960. The names and addresses of the personal representative and the personal representative's attorney are set forth below.
All creditors of the decedent and other persons having claims or demands against decedent's estate on whom a copy of this notice is required to be served must file their claims with this court WITHIN THE LATER OF 3 MONTHS AFTER THE TIME OF THE FIRST PUBLICATION OF THIS NOTICE OR 30 DAYS AFTER THE DATE OF SERVICE OF A COPY OF THIS NOTICE ON THEM.
All other creditors of the decedent and other persons having claims or demands against decedent's estate must file their claims with this court WITHIN 3 MONTHS AFTER THE DATE OF THE FIRST PUBLICATION OF THIS NOTICE.
ALL CLAIMS NOT FILED WITHIN THE TIME PERIODS SET FORTH IN SECTION 733.702 OF THE FLORIDA PROBATE CODE WILL BE FOREVER BARRED. NOTWITHSTANDING THE TIME PERIODS SET FORTH ABOVE, ANY CLAIM FILED TWO (2) YEARS OR MORE AFTER THE DECEDENT'S DATE OF DEATH IS BARRED.
The date of first publication of this notice is October 19, 2012.
Personal Representative: Doris Marco, 25 Plantation Drive, Apt. 103, Vero Beach, Florida 32966-7937 Attorney for Personal Representative: James P. Covey, Esq. Florida Bar No. 846880, P.O. Box 657, Vero Beach, FL 32961 Telephone: (772) 770-6160 Pubs: Oct. 19, & Oct. 26, 2012

BEST IN THE AREA! HOMETOWN NEWS CLASSIFIEDS! 800-823-0466

5020 Notice to Creditors

IN THE CIRCUIT COURT OF THE NINETEENTH JUDICIAL CIRCUIT IN AND FOR INDIAN RIVER COUNTY, FLORIDA PROBATE DIVISION
IN RE: ESTATE OF WILLIAM ROBERT STEVENSON, Deceased. CASE NO.: 312012CP000578
NOTICE TO CREDITORS
The administration of the estate of William Robert Stevenson, deceased, whose date of death was September 28, 2012, and whose social security number is xxx-xx-3257, is pending in the Circuit Court for Indian River County, Florida, address: P.O. Box 1028, Vero Beach, FL 32961. The names and address of the personal representative and the personal representative's attorney are set forth below.
All creditors of the decedent and other persons having claims or demands against decedent's estate on whom a copy of this notice is required to be served must file their claims with this court WITHIN THE LATER OF 3 MONTHS AFTER THE TIME OF THE FIRST PUBLICATION OF THIS NOTICE OR 30 DAYS AFTER THE DATE OF SERVICE OF A COPY OF THIS NOTICE ON THEM.
All other creditors of the decedent and other persons having claims or demands against decedent's estate must file their claims with this court WITHIN 3 MONTHS AFTER THE DATE OF FIRST PUBLICATION OF THIS NOTICE.
ALL CLAIMS NOT SO FILED WILL BE FOREVER BARRED. NOTWITHSTANDING THE TIME PERIOD SET FORTH ABOVE, ANY CLAIM FILED TWO (2) YEARS OR MORE AFTER DECEDENT'S DATE OF DEATH IS BARRED. The date of the first publication of this notice is October 19, 2012.
Personal Representative: Edith M. Doland
3251 Hendrickson Lane, Lafayette, IN 47909
Attorney for Personal Representative: Robert C. Clark, Esq. FL Bar No.: 265373, 1612 20th Street, Vero Beach, FL 32960 (772) 569-4555 Pubs: 10/19 & 10/26/12

VISIT OUR ONLINE SITE www.HometownNewsOL.com Photos with your ad, High Definition Slide Shows and more **800-823-0466**

5020 Notice to Creditors

IN THE CIRCUIT COURT OF THE NINETEENTH JUDICIAL CIRCUIT, IN AND FOR INDIAN RIVER COUNTY, FLORIDA PROBATE DIVISION
IN RE: ESTATE OF GARY GENE BROWN, Deceased. Case No. 312012CP000570xxxxxx
NOTICE TO CREDITORS
The administration of the estate Gary Gene Brown, deceased, whose date of death is May 19, 2012, is pending in the Circuit Court for Indian River County, Florida, Probate Division, the address of which is Clerk of Circuit Court, Indian River County Courthouse, 2000 16th Avenue, PO Box 1028, Vero Beach, Florida 32960. The names and address of the personal representative and the personal representative's attorney are set forth below.
All creditors of the decedent and other persons having claims or demands against decedent's estate on whom a copy of this notice is required to be served must file their claims with this court WITHIN THE LATER OF 3 MONTHS AFTER THE TIME OF THE FIRST PUBLICATION OF THIS NOTICE OR 30 DAYS AFTER THE DATE OF SERVICE OF A COPY OF THIS NOTICE ON THEM.
All other creditors of the decedent and other persons having claims or demands against decedent's estate must file their claims with this court WITHIN 3 MONTHS AFTER THE DATE OF THE FIRST PUBLICATION OF THIS NOTICE.
ALL CLAIMS NOT FILED WITHIN THE TIME PERIODS SET FORTH IN SECTION 733.702 OF THE FLORIDA PROBATE CODE WILL BE FOREVER BARRED. NOTWITHSTANDING THE TIME PERIODS SET FORTH ABOVE, ANY CLAIM FILED TWO (2) YEARS OR MORE AFTER THE DECEDENT'S DATE OF DEATH IS BARRED.
The date of the first publication of this notice is October 19, 2012.
Personal Representative: Rose Brown, 684 23rd Place, S.W. Vero Beach, FL 32962 Attorney for personal representative: Rooney & Rooney, P.A. 2145 - 14th Avenue, Suite 20, Vero Beach, Florida 32960 (772) 778-5400 (772) 778-5290 (fax) Attorney for Petitioner By: Elizabeth McHugh, FBN: 638196, Attorneys@RooneyAndRooneyLaw.com Pubs: Oct. 19, & Oct. 26, 2012

5060 Notice of Sale

Notice is hereby given that the following vehicles will be sold at public auction pursuant to F.S. 713.585 on the sale dates at the locations below at 9:00 a.m. to satisfy labor and storage charges. 2000 Mercury 1MEFM55S8YA629791 Total Lien: $926.66 Sale Date:11/13/2012 Location:Take - N - Off Performance, 9100 16th PL, Unit 2, Vero Beach, FL 32966-7500 772-563-0074 Pursuant to F.S. 713.585 the cash amount per vehicle would be sufficient to redeem that vehicle from the lienor. Any interested party has a right to a hearing prior to the sale by filing a demand for the hearing with the Clerk of the Circuit Court in Indian River and mailing copies of the same to all owners and lienors. The owner/lienholder has a right to recover possession of the vehicle by posting bond pursuant to F.S. 559.917 and if sold any proceeds remaining from the sale will be deposited with the Clerk of Circuit Court for disposition. Pub: October 26, 2012

NOTICE OF PUBLIC SALE Notice is hereby given that the undersigned intends to sell the personal property described below to enforce a lien imposed on said property under the (Florida Self Storage Facility Act Section 83.801-83.809). The auction date is Wed. November 14, 2012 or thereafter at 2:30 pm at Discount Mini Storage Vero Beach, 1803 90th Ave., Vero Beach, Florida 32966. Household items will be auctioned in the following Unit # Name
307 Rick Munger
310 Brian Carter
315 Dawn-Marie Taylor
526 Lauryn Losito
Pubs: 10/26 & 11/2/12

LEGAL NOTICES Due in our office Monday at Noon for Friday Publication **1-800-823-0466**

SUPPORT OUR ADVERTISERS! They make this all possible! HOMETOWN NEWS CLASSIFIEDS! 800-823-0466

TRICK OR TREAT Savings

www.theoriginaldiscountfurniture.com

SPRING AIR

BEWARE OF THE IMITATORS!

VOTED #1 Mattress & Bedding Store by the PSL & Stuart Readers — Hometown News 2012 Readers' Choice

THIS WEEK

YOU PAY NO SALES TAX

OF COURSE, THE STATE WILL RECEIVE SALES TAXES, DISCOUNT FURNITURE WILL INSTANTLY REBATE THE SALES TAX AT TIME OF PURCHASE. CANNOT BE COMBINED WITH ANY OTHER OFFER, NO LAYAWAY. THIS COUPON MUST BE PRESENTED AT TIME OF PURCHASE.

0% Interest Financing up to 36 MONTHS

NOW AVAILABLE • NO CREDIT CHECK
LEASE PURCHASE OPTION
SAME DAY DELIVERY AVAILABLE

LARGEST SELECTION OF DISCOUNTED SOFAS, LOVES, RECLINERS, SECTIONALS, COCKTAIL AND END TABLES, WALL UNITS, ENTERTAINMENT CENTERS, RUGS, LAMPS, ART, BEDROOM, BEDS, YOUTH, DINING ROOM, DINETTES, DAYBEDS, FUTONS, FLIP FLOP SOFA, SLEEPER SOFA!

RECLINERS from $179

BONDED LEATHER ROCKER

RECLINER FROM $278

SWIVEL RECLINER WITH OTTOM

RECLINER FROM $298

HEAT AND MASSAGE BONDED LEATHER ROCKER

RECLINER FROM $398

POWER LIFT RECLINERS

POW'R LIFT

NOW IN STOCK! $548

FROM $398

SOFA CHOICE OF 5 COLORS

FLIP FLOP CHAISE SOFA FROM $498

NAILHEAD SOFA AND LOVESEAT $898

LARGEST MATTRESS RETAILER

OVER 45 DIFFERENT MATTRESSES TO CHOOSE FROM

TWIN MATTRESS	from $85
TWIN SET	from $138
FULL SET	from $159
QUEEN SET	from $199
KING SET	from $288

PILLOW TOP

TWIN SET	from $159
FULL SET	from $189
QUEEN SET	from $219
KING SET	from $319

SOFA AND LOVESEAT CHOICE OF 4 COLORS 2 PIECE SET $349

DRESSER, MIRROR, QUEEN SLEIGH HEADBOARD, FOOTBOARD, RAILS AND 1-NIGHTSTAND $699

5 PIECE SET CHOICE OF 5 COLORS $468

FROM $58

6 FOOT BOOKCASE

DUAL RECLINING SOFA WITH THROW PILLOWS $499

CHESTS from $78

TV STANDS Wide Variety from $79

SOLID WOOD DAYBED WITH 2 DRAWER STORAGE $249

CLICK CLACK SOFA BED $159

FREE FREE EASY LAYAWAY NO TIME RESTRICTIONS NO INTEREST!!!

039373

ALWAYS IMITATED NEVER EQUALED

The Original DISCOUNT FURNITURE

2822 S. U.S. #1, Ft. Pierce

(772)466-7022

FINANCING AVAILABLE SAME AS CASH AND REGULAR REVOLVING ACCOUNTS Apply for your *Discount Furniture* Credit Card Today!

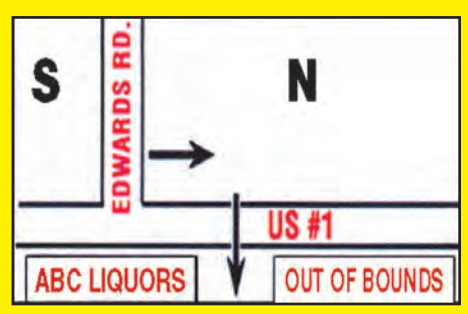

Mon-Fri 10am-8pm • Sat 10am-6pm • Sun 12-5pm

FINANCING AVAILABLE MUST PUT SALES TAX DOWN. WE ARE NOT RESPONSIBLE FOR TYPOGRAPHICAL ERRORS. PRICES AND FREE OFFERS ARE NOT VALID ON PRIOR PURCHASES. FREE OFFERS AND NO INTEREST OFFERS ARE NOT VALID ON NEGOTIATED PRICES. MILITARY, POLICE, FIRE DEPARTMENT, INTERNET DISCOUNT CANNOT BE COMBINED OR USED ON AD ITEMS OR COUPONS. SOME ITEMS ARE ONE OF A KIND AND CANNOT BE PUT ON LAYAWAY. SOME PICTURES ARE FOR ILLUSTRATION PURPOSE ONLY. SAME DAY DELIVERY PURCHASE TO STUART, PORT ST LUCIE, FORT PIERCE, OR VERO MUST BE MADE BY 3 PM. NO SUNDAY OR HOLIDAY DELIVERIES.