PORT ST. LUCIE
Hometown News

Vol. 11, No. 46 Your Local News and Information Source • www.HometownNewsOL.com Friday, April 19, 2013

EARL ON CARS

INSIDE

Earl discusses buying your car after your lease is up.

Page A7

Up & coming

Fairwinds to host golf tournament

St. Lucie County Veterans Services and the United Veterans of St. Lucie County will co-sponsor the 21st annual United Veterans Golf Classic on Saturday, April 20 at Fairwinds Golf Course, starting at 8:30 a.m.

Registration is $100 per player and includes: a continental breakfast, buffet lunch and green fees/cart for two.

To register contact the St. Lucie County's Veteran Services Division at (772) 337-5674 for more information.

For more information, visit www.fairwindsgolf.com.

Expo to focus on 'green' business

Corporate and Community Training Institute at Indian River State College has partnered with Plan Ahead Events of Vero Beach to bring the 2013 Florida Green Business Expo on April 25 and 26 at the IRSC main campus in Fort Pierce.

The Florida Green Business Expo costs $19, and runs from 8 a.m. to 6 p.m. April 25 and 26 at the main campus at Indian River State College in Fort Pierce.

For more information on the expo, call (888) 283-1177 or go to www.floridagreenbusinessexpo.com.

See **UP, A2**

ENTERTAINMENT B1

FASHION SHOW

The Port St. Lucie Women's Club is holding its annual fashion show.

GARDEN NOOK B4

ABOUT MULCH

The Garden Nook compares mulch to compost

WEEKEND WEATHER

Friday: Partly cloudy, chance of storms; high: 88; low: 66; high tide: 3:29 a.m.; low tide: 9:44 a.m.
Saturday: Partly cloudy, chance of storms; high: 86; low: 68; high tide: 4:26 a.m.; low tide: 10:40 a.m.
Sunday: Partly cloudy; high: 81; low: 66; high tide: 5:22 a.m.; low tide: 11:32 a.m.
***Weather courtesy of* www.weather.com**

INDEX

Classified	B8	Obituaries	B7
Crossword	B5	Out & About	B1
Gardening	B4	Police Report	A5
Horoscopes	B5	Viewpoint	A6

City presents proclamation in recognition of Sexual Assault Awareness month

For Hometown News
NewsFP@hometownnewsol.com

PORT ST. LUCIE — The Treasure Coast Chapter of the National Organization of Women received a Proclamation from Port St. Lucie Mayor JoAnn M. Faiella in recognition of Sexual Assault Awareness Month at the City Council meeting on April 8.

"Sexual Assault Awareness is important because one in three women will experience some form of sexual assault before the age of 18," said Mindi Fetterman, Treasure Coast NOW president. "There is too much ignorance about sexual abuse. There is too often a lack of resources and there is too little done to prevent sexual violence. We all need to understand this, because sexual abuse doesn't only affect the person who is victimized. It affects everyone in the family and every relationship."

Every third person who entered City Hall was presented with a white rose to illustrate the reality of the numbers of women who have been a victim of sexual assault. The color white represented the innocence that was robbed from this women and girls. White roses also are a symbol of honor and reverence, and are used as an expression of remembrance as well.

Ms. Fetterman knows first-hand about sexual abuse because she is a survivor of childhood sexual abuse and was raped twice as an adult.

"Rape, sexual assault and violence impacts women, children and men of all racial, cultural and economic backgrounds. We must work together to educate people about ways to eradicate and prevent sexual assault and support survivors and victims alike, ensuring that they are given the help that they need and are not re-victimized," she added.

Through the support of the people of Port St. Lucie, the Treasure Coast Chapter of the National

See **PROCLAMATION, A3**

'Flame of Hope' keeps burning with torch run

Law enforcement honors Special Olympics

By Dawn Krebs
dkrebs@hometownnewsol.com

Sevin Bullwinkle/staff photographer
Port St. Lucie Police Department Sargent Paul Grohowski is the first to carry the torch to lead the runners for the run.

ST. LUCIE COUNTY — Representatives from all the county's law enforcement agencies gathered once again for an annual torch run to help Special Olympics.

For 30 years, the Law Enforcement Torch Run has touched almost every area of the state as the "flame of hope" is carried by hand from one location to the next, over countless miles, until the opening ceremonies of Florida's state summer games, which will take place on May 17 at Disney's Wide World of Sports complex.

The representatives include more than 300 different agencies in the state, and cover thousands of miles by thousands of participants.

Here in St. Lucie County, law enforcement from the Fort Pierce Police Department, the Port St. Lucie Police Department, the St. Lucie County Sheriff's Office, the Florida Highway Patrol and others gathered on April 12 in Rivergate Plaza at Port St. Lucie to do their leg of the run.

Wearing matching shirts and hats, the group ran from the Rivergate Plaza to the Publix store in Eastport Plaza on U.S. 1 in Port St. Lucie.

It the sale of the T-shirts, hats and other annual memorabilia of the event that has made the torch run one of the biggest fund-raising events for Special Olympics and law enforcement agencies.

Finding the "inner truth"

For Hometown News
News@hometownnewsol.com

ST. LUCIE COUNTY — According to statistics, every two minutes someone is sexually assaulted in the United States. Where would you go to learn to cope with the pain, the anger, the distrust if it happened to you?

If you live on the Treasure Coast, the answer would now be the Inner Truth Project Center, discreetly nestled on Reserve Park Trace in St. Lucie West.

The first of its kind in the area, the ITP Center offers a vast variety of programs ranging from support group meetings which will allow for a safe and secure avenue for women to share their stories, to counseling and holistic classes designed to engage the mind, body and spirit.

For Mindi Fetterman, founder and executive director, the mission of the Inner Truth Project is personal. Having endured the trauma of sexual violence herself, Ms. Fetterman knows what it feels like to not have resources available when you are dealing with the confusion and shame that imbeds itself and remains deep inside of you for years after the violation has taken place.

"Everyone who has ever been in this situation needs to have a safe venue to release their inner truth," Ms. Fetterman says. "Our mission is to transform victims of sexual assault, into strong and confident survivors."

The nonprofit has already started with support groups in Fort Pierce and Port St. Lucie, and is working towards the opening of the ITP center.

But before this non-profit center can officially open its doors, several items are needed to better serve their clients.

"We have an Arts and Resource Room but no art supplies," Ms. Fetterman said. "We have a Presentation Room but need a projector, TV, chairs, podium, microphone and loud speaker system. We have a Fitness Room but need mats, proper flooring and exercise equipment. Donations of any kind would be so appreciated."

For more information on the Inner Truth Project, please contact Mindi Fetterman at (561) 909-9991, email innertruthproject@gmail.com, *or go to the Inner Truth Project Facebook page.*

Sevin Bullwinkle/staff photographer
Mindi Fetterman, founder and executive director of the Inner Truth Project at the house warming for the Inner Truth Project Center on Saturday, April 6.

Finding plenty of great people in Port St. Lucie is easy

Hello, everyone. Wow, who knew a small column giving a smile and wave to some fellow Port St. Lucie residents would have had such a welcome response?

It seems you love to hear about all the good things your neighbors are doing.

So, as the information comes in to us, I'm going to keep sharing as much as I can here. It's great to know that not only are there some wonderful people doing amazing things here in Port St. Lucie, but that you really enjoy reading about them.

So, for this week, I want to start by giving a congratulations to David Wixson, with Golf Perfect. He recently graduated from the PGA Master Professional Program. This is the highest designation that can be attained by a PGA member, and takes a minimum of eight years to complete. I applaud him for his dedication and perseverance with this.

Another Port St. Lucie resident who has worked hard at their craft is Ryan Baxter.

ASSOCIATE MANAGING EDITOR

DAWN KREBS

A former Port St. Lucie resident, he is now the senior executive research and development chef at Kraft Foodservice in Chicago.

Even though he at the top of his game, he still keeps reaching higher and attempted recently to achieve the American Culinary Federation Certified Master Chef title. This is a grueling display of all your culinary knowledge laid out in front of panel of judges. He came very close to achieving this goal, and we look forward to hearing from him when takes the test again.

And although these a single individuals, I wanted to take a moment to point out that as a community, everyone has done wonderful things to support the Honor Flight and the veterans that live here in Port St. Lucie.

From the city officials and staff helping out at a Mets game, to all the fundraisers that take place throughout the year, it is obvious that this community care very much about its veterans.

So keep on celebrating all of your individual accomplishments. We would love to hear about them and share them with everyone.

Until next week, drive safe.

Dawn Krebs is an associate managing editor for Hometown News.

Up

From page A1

Libraries recognize smart money week

The St. Lucie County Library System will be recognizing Smart Money Week April 20-27, with a variety of financial workshops at three branch libraries.

All programs are free and open to the public. No reservations required.

For more information about the programs, visit www.library.stlucieco.gov.

Annual reading festival taking place April 27

St. Lucie County Reading Council is hosting its fourth annual family Reading Festical at Digital Domain Park, from 10 a.m.- 2 p.m.

Castle's Stomp Out Child Abuse run/walk

The ninth annual Stomp Out Child Abuse 5K run/walk will take place April 20 at the Mets Stadium begninning at 8 a.m. Registration begins at 6 a.m. There will be an awards ceremony after the event. F*or more information, call (772-465-6011, Ext. 238.*

YOUR FUTURE. YOUR CONTROL.

FCB has the options. You make the choice.

In today's challenging economy, finding safe, substantial growth for your money can be equally as challenging. Take advantage of the safe growth and competitive yields a Florida Community Bank **Certificate of Deposit (CD)** account offers to get your money working harder for your financial future.

1.00% APY

18 Month CD

Plus take advantage of a one-time Bump-Up APY option up to 0.25%[1]

4000 20th St. Vero Beach, FL 32960 **772.770.0090**

2500 Virginia Ave. Fort Pierce, FL 34981 **772.460.2220**

1301 SE Port St. Lucie Blvd. Port St. Lucie, FL 34952 **772.398.1388**

715 Colorado Ave. Stuart, FL 34994 **772.287.1300**

Meet with an experienced **FCB Customer Service Representative today.** Call **1.877.378.4297** or visit us at **FloridaCommunityBank.com**

FCB FLORIDA COMMUNITY BANK *Stronger Than Ever.*

062935

Annual Percentage Yield (APY) is accurate as of 04/08/2013. Rates subject to change at any time without prior notice. Fees may reduce earnings. Offer applies to new accounts only; Public Funds are not eligible. Account must be opened on or before April 30, 2013 to qualify. 1. Minimum opening deposit of $10,000 up to $500,000 will earn 1.00% APY. Offer applicable to initial 18-month term only. The one time option to bump-up APY up to .25% to match the rate offered by the Bank for this product is available during the initial 18-month CD term when the current rate offered by the Bank (excluding CD promotional offers) for this product increases above 1.00% APY currently in effect. CD will automatically renew to a standard 18-month CD at the current rate and APY. Penalty may be imposed for early withdrawal. 547 0413 EQUAL HOUSING LENDER | MEMBER FDIC

DAN'S FAN CITY®

10% OFF ANY FAN

EXPIRES 03/31/13

NOT COMBINED WITH OTHER OFFERS. PRESENT THIS COUPON AT PURCHASE.

$299.99 EACH WHILE SUPPLY LASTS!

SUPER SALE!

LARGEST SELECTION ANYWHERE!

www.DansFanCity.com

10762 S. US Hwy 1 Port St. Lucie 772 335-8625

PARTS & SERVICE AVAILABLE

FAN EXPERTS FOR OVER 33 YEARS Mon-Sat 9a-6p, Open Sun - 11a-4p

773263

PRO★TECH APPLIANCE

JUMP INTO SPRING!

WITH GUARANTEED LOW PRICES! SALES & SERVICE

MICROWAVE 700 Watts 7 Cubic Ft. Countertop White/Black $79

OVER THE RANGE MICROWAVE 1000 WATTS $199 Frigidaire

Amana • 7 CYCLES • 2 SPEED COMBINATIONS • 3 TEMP $349

Amana DRYER • 5 CYCLES • SIDESWING DOOR • 3 TEMP $349

ELECTRIC RANGE •MANUAL CLEAN OVEN •3-6" ELEMENTS •1-8" ELEMENTS $329

AVANTI 9.9 CUBIC FT. REFRIGERATOR $439

18 CUBIC FT. REFRIGERATOR HOTPOINT •18 CF CAPACITY •GALLON DOOR •STORAGE •ICE MAKER READY $449

26 CUBIC FT. Frigidaire REFRIGERATOR SIDE BY SIDE • 26 CF CAPACITY • PURE SOURCE FILTER • CRUSHED/CUBES/WATER $899

HEAT & COOL A/C IN STOCK NOW! BIG SAVINGS!

DISHWASHER HOTPOINT HDA 1100 • 2 LEVEL WASH • POWER DRY OPTION $239

30" NATURAL GAS RANGE $479

FREEZER • 3.4 CU. FT. CAPACITY • MANUAL DEFROST • ADJUSTABLE TEMP. CONTROL • SLIDE OUT BULK STORAGE BASKETS • DEFROST WATER DRAIN • POWER "ON" LIGHT $199 FCM5SUWW

LOW PRICES • LIMITED QUANTITIES

3600 OLEANDER AVE. • FORT PIERCE

Same Day Delivery ~ Service & Parts Open Mon-Sat

335-9498 • 461-2444 • 567-7298

Ft. P. Edwards Road Oleander Ave N P.S.L. PRO★TECH Midway Road US1

773344

WE PAY MORE™ COINS WE SELL GOLD & SILVER COINS & BULLION

BUYING BULLION BUYING SILVER

WE BUY: SILVER COINS GOLD COINS CERTIFIED COINS RARE COINS ESTATES PROOF AND MINT SETS ENTIRE COIN COLLECTIONS GOLD AND SILVER BULLION

BBB ACCREDITED BUSINESS bbb.org

- BUYING GOLD -

ST. LUCIE COIN 772-539-5085 stluciecoin.com

063531

2010 S.E. PORT ST. LUCIE BLVD, PORT ST. LUCIE White Building at the Corner of U.S.-1 & S.E. Port St. Lucie Blvd.

RIC'S GARDEN WORLD "THE ROSE PLACE"

FAMILY OWNED & OPERATED FOR 32 YEARS

773345

A BONANZA OF FRUITING TREES

- Avocado
- Mango
- Blueberries
- Guava
- Blackberries
- Peach
- Passion Fruit
- Apples
- Persimmon
- Star Fruit

Many More!!

Hours 9:00 am - 5:00 pm Mon. thru Sat.

772-465-2224

3135 S. US 1 • Ft. Pierce

Running for a special reason

Sevin Bullwinkle/staff photographer

A Group shot just before the run of the thirtieth anniversary Law Enforcement Torch Run benefiting the Special Olympics at Port St. Lucie River Gate Plaza on Friday, April 12.

Proclamation

From page A1

Organization of Women and The Inner Truth Project, the City of Port St. Lucie and Florida continue their dedicated efforts to actively engage in public and private efforts establishing boundary lines, including conversations about what is sexual violence; how to establish primary prevention programs; how to help survivors connect with crisis centers and counselors; and how every region of our state can work together to better address sexual violence.

The National Organization for Women is the largest organization of feminist activists in the United States.

Since its founding in 1966, NOW's goal has been to take action to bring about equality for all women. NOW works to eliminate discrimination and harassment in the workplace, schools, the justice system, and all other sectors of society; secure abortion, birth control and reproductive rights for all women; end all forms of violence against women; eradicate racism, sexism and homophobia; and promote equality and justice in our society.

Meetings are held on the third Tuesday of each month. For more information, contact President Mindi Fetterman at (561) 909-9991, or visit www.TreasureCoastNOW.org or on Facebook.

For more information visit www.now.org.

From left: Mindi Fetterman, Treasure Coast NOW president, accepts a proclamation in recognition of Sexual Assault Awareness Month from Vice Mayor Linda Bartz and Mayor JoAnn M. Faiella.

Photo courtesy of City of Port St. Lucie

Amazing Places of the World: Africa

Interested in Assisted Living? Join us for our Movie Matinee "The African Queen", learn about our theme of Amazing Places of the World and share some eats and treats with us! Meet our team and residents, and enjoy tours of our beautiful community, all while enjoying this special presentation.

WEDNESDAY, APRIL 24

2 - 4 P.M.

RSVP to (772) 345-2720

THE BRENNITY
– AT PORT ST. LUCIE –

formerly known as Abingdon at Tradition

10685 SW Stony Creek Way, Port St. Lucie, FL 34987
(772) 345-2720 www.BrennityPortStLucie.com

COTTAGES | INDEPENDENT LIVING | ASSISTED LIVING | MEMORY CARE

A retirement community at Tradition

Assisted Living Facility License #AL11796

062959

miracle JEWELRY EXCHANGE
2012 Hometown News Readers' Choice

Always Affordable
Mother's Day
May 12th
Get her a Mother's Ring
14 karat Yellow or White Gold with Genuine Birth Stones, up to 4 stones
Starting @ $189

FREE with minimum purchase of $100.00 Sterling Silver CZ studs with card and gift wrap

Come See Our Large Selection of Affordable Jewelry...

Estate • Custom made Jewelry
If You can Dream It... We can make it!

WE BUY • GOLD • SILVER • PLATINUM • DIAMONDS

Citizen Watches 30% OFF Everyday!

Home of the Original .99¢ Watch Battery

Simple Solder $16.99

Support our Veterans...
21st Annual United Veterans Golf Classic
4/20 @ Fairwinds Golf Course

2 LOCATIONS TO SERVE YOU

St. Lucie West Location
772-343-9411 • 1012 SW St. Lucie West Blvd.
(Next to Dunkin Donuts)

Stuart Location
772-692-0888 •2763 NW Federal Hwy
(Miracle Plaza •Just North of City Furniture)

063626

Energy Tax Credit EXTENDED
Call for details

Get Ready for AC SEASON

- Air Conditioning & Heating
- Commercial & Residential
- Sales - Service - Installation
- Same Day Service

No extra charge for 24 Hour Emergency including Nights - Weekends Holidays

HONEST INC Air

772-232-1114

Lic. # CAC058508 - Insured

773273

Skin Cancer Surgery Doesn't Have to Be Ugly

S. DARRELL LEE, M.D.
MAYO CLINIC - TRAINED, BOARD CERTIFIED PLASTIC SURGEON

IN OFFICE SKIN CANCER DIAGNOSIS AND TREATMENT
– *Squamous Cell Carcinoma*
– *Basal Cell Carcinoma*
– *Melanoma*

Pathology read by Board Certified Pathologists.
All areas removed & closed by Board Certified Plastic Surgeon

Most Insurances Accepted

AMERICAN SOCIETY OF PLASTIC SURGEONS

lee PLASTIC SURGERY & LASER CENTER
Beyond nature. Beauty inspired.

PORT ST LUCIE | JUPITER | 772-878-8885 | www.LeePlasticSurgery.net

773388

Art for the people: Antique Mall specializes in Highwaymen art

By Dawn Krebs
dkrebs@hometownnewsol.com

FORT PIERCE - Row after row, booth after booth, of everything from artwork to glass to furniture awaits customers at the Vienna Trading Antique Mall, one of the newest antique destinations in St. Lucie County.

But there are few corners that hold piece of Florida history.

"We have more than 200 pieces of Highwaymen art," said Elizabeth Mendez, one of the owners of the store. "We have dealers from all over the country calling for them."

The painting line many walls, and come in all sizes and time periods.

The idea to feature Highwaymen Art came while the owner was building a personal collection.

Staff photo by Dawn Krebs
Vienna Trading Antique Mall has a vast collection of Highwaymen Art for sale at their shop located in Fort Pierce.

"I found that very few places offer more than just a few pieces," she said. "I wanted to offer as much as possible."

The store currently has paintings from each of the original 26 artists who are inducted in the Highwaymen Hall of Fame.

From the early 1950s through the 1980s, a group of African-American Artists became known as the Highwaymen because they painted at their homes and sold their artwork on the side of the highway to tourists. The art style is known for vivid colors of palm trees, sunsets and Florida landscapes.

A video display is set up near the paintings to give customers the history of the Florida Highwaymen as they look over the artwork.

"We sell paintings everyday, and I believe this art is for the people," Ms. Mendez said. "They painted these for the people, and I want to share that."

In the rest of the antique mall, there are more than 40 vendors working out of the 4,000 square feet of space.

"We have a waiting list for vendors," Ms. Mendez said. "We've got a lot of regular customers that stop in all the time from Vero Beach down to Port St. Lucie."

Every booth is a little different, and changes from crystal to toys, depending on where you are in the building.

And that's the way the owners want it.

"We have a large variety of things, because people collect different things," she said.

The main thing Ms. Mendez is that it's affordable.

"We have a large variety of items, and we wanted to have a large variety of prices," she said. "That way, there's something for everyone."

Vienna Trading Antique Mall is located at 3401 U.S.1 in Fort Pierce. It is open from 10 a.m. to 5 p.m., seven days a week. For more information, call (772) 461-1662.

TREASURING LIFE

"We got everything we needed to keep caring for Dad at home."

Treasure Coast Hospice provides comfort and guidance for any life-limiting illness, including Alzheimer's. To learn more, call us at (866) 999-4550 or visit tchospice.org.

Serving all, regardless of ability to pay.

"My dad had Alzheimer's disease for years, and Vivian and I took care of him in our home. A friend told me how Treasure Coast Hospice can help. They provided Dad's medications, a wheelchair, a shower chair and oxygen. The RN and hospice aide showed us their love and patience as they helped us give Dad all the care he needed. We suggest calling Treasure Coast Hospice as early as possible."

– Rev. Roszon and Vivian
Robert's son and daughter-in-law

TREASURE COAST HOSPICE

Licensed since 1982. ©2012 Treasure Coast Hospice.

066136

LOCAL BIBLE STUDY
ST. LUCIE WEST AREA
Seeking Like-Minded Baptist Believers to Study the distinctives of the
REFORMED BAPTIST FAITH
The 5 Solas, The Doctrines of Grace.
772-336-2613 1689LBCblog.wordpress.com
062969

773262
Broken Bones, Bladder Stones... Don't Panic, for second opinion Call Atlantic Animal Clinic
30 years of surgical experience
We may be able to save you money!
Pet Dentals
Starting at
$125.00
"ASK DR. OZ"
Call 334-5901 for an appointment
The Atlantic Animal Clinic
1315 NE Sunview Terr. • Jensen Beach

GUARANTEED Pickup Time & Date
Snowbird's Favorite Since 1980
AMERICAN AUTO TRANSPORTERS, INC.
USDOT#385723.
Safe & Reliable
800-800-2580 • www.shipcar.com
773399

BROWN FAMILY FARM
PRODUCE, ORGANICS, WHEATGRASS, SPROUTS, HONEY, JELLY, HYDROPONICS
WE HAVE VINE RIPE TOMATOES
FRESH LETTUCE
HEIRLOOMS
Hours: 9:00am-7:00pm
772-971-8480
1871 S. JENKINS ROAD, FT PIERCE
062688

Announcing
Lawnwood Neurosurgery
Adult Brain & Spine Surgery
Do You Suffer from Chronic Back or Neck Pain?

Treating Conditions:
• Chiari Malformation
• Brain Tumors
• Carpal Tunnel
• Pituitary Tumors via Endoscope
• Disk Herniation
• Spinal Stenosis
• Kyphoplasty
• Spondylolisthesis
• Spinal Tumors
• Spine Fractures
• Minimally Invasive Spine Surgery

Brad McCollom, D.O.
Neurosurgery

We Speak Spanish
Accepting New Patients (772) 466-1113
Ft. Pierce: 2402 Frist Blvd, Ste. 201 PSL: 1700 S.E. Hillmoor Dr., Ste. 404
062689

Hello, CoolSculpting™...
Bye, Bye Bulges

Women's HEALTH SPECIALISTS
JeuneNu Aesthetic Beauty & Laser Center
Next to the Treasure Coast Square Mall
Your ONLY CoolSculpting™ Certified Practice in Saint Lucie, Martin, and Okeechobee Counties.
www.WHSfl.com (772) 419-4836 www.JeuneNu.com
CoolSculpting® and the CoolSculpting® logo are registered trademarks of ZELTIQ Aesthetics, Inc. The "snowflake" mark is a trademark of ZELTIQ Aesthetics, Inc. Copyright © 2012, ZELTIQ Aesthetics, Inc. Results vary. Consult your physician.
773297

Police report

Editor's note: This is a list of arrests, not convictions, and all arrestees are presumed innocent unless or until proven guilty in a court of law.

Port St. Lucie Police Department

• James Anthony Wilson, 19, of 1425 Aragon Ave., Port St. Lucie, was arrested on April 7 and charged with aggravated assault, battery, manufacturing a synthetic narcotic and possession of drug equipment.

• Jack Walter Favorite, 45, of 1455 Cody Lane, Fort Pierce, was arrested on April 6 and charged with aggravated assault, stalking, destroying evidence and firing weapon in public.

• Alfonso Polanco, 46, of 1362 Rivergreen Circle, Port St. Lucie, was arrested on April 6 and charged with fraud.

• Luis Ramon Cabral, 39, of 601 Ray Ave., Port St. Lucie, was arrested on April 6 and charged with aggravated battery.

• Joshua Guertin, 23, of 2490 S.W. Carpenter St., Port St. Lucie, was arrested on April 6 and charged with battery on law enforcement officer and resisting arrest without violence.

• Edward Calderon, 38, of 11265 Melrose St., Port St. Lucie, was arrested on April 5 and charged with aggravated battery.

• David Charles Owens, 38, of 2508 Anchorage Cove, Apt. D3, Port St. Lucie, was arrested on April 5 and charged with lewd and lascivious behavior and tattoo of a minor without parental consent.

• Samantha A. Riggs, 41, of 2186 S.W. Alminar St., Port St. Lucie, was arrested on April 5 and charged with three counts of grand theft.

• Billy Jeff Simplice, 19, of 213 Sterret Circle, was arrested on April 5 and charged with grand theft and dealing in stolen property.

• Marcella Zerbini, 51, of 1989 Idaho Lane, Port St. Lucie, was arrested on April 10 and charged with aggravated battery.

• Maxine Williams, 45, of 1505 S.E. Tiffany Club Place, Port St. Lucie, was arrested on April 9 and charged with grand theft and organized fraud.

• Alejandro Aleman, 35, of 1457 Aachen Ave., Port St. Lucie, was arrested on April 9 and charged with carrying a concealed weapon and driving under the influence.

• Erasmo Jose Rodriguez, 19, of 1966 Carcalho St., Port St. Lucie, was arrested on April 11 and charged with six counts of sexual assault.

• Scharlestina Benelta Sanders, 46, of 413 Tranquilia Ave., Port St. Lucie, was arrested on April 11 and charged with organized scheme to defraud and grand theft.

• Lorenzo D. Fagan, 27, of 5211 Mayfield Lane, Port St. Lucie, was arrested on April 11 and charged with lewd and lascivious behavior.

• Paul Ciaciulli, 54, of 550 Solide Circle, Port St. Lucie, was arrested on April 11 and charged with felony petty theft.

• Struahn Haden Carthy, 23, of 2261 Ivory Road, Port St. Lucie, was arrested on April 11 and charged with possession of marijuana with intent to sell, possession of not more than 20 grams of marijuana and possession of drug equipment.

St. Lucie County Sheriff's Office

• Julie Frances Jerkins, 49, of 1007-18 South S.R. 5, Fort Pierce, was arrested on April 4 and charged with two counts of fraudulent use of credit card, criminal use of personal identification and uttering a forged instrument.

• Jessica Lynn Smith, 20, of 3712 Westchester Court, Port St. Lucie, was arrested on April 4 and charged with criminal use of personal identification and fraudulent use of credit card.

• Todd Wayne Barlag, 42, of 562 Kilpatrick Ave., Port St. Lucie, was arrested on April 8 and charged with fraud and larceny.

• Tara Lynn Williams, 28, of 1889 Citation Ave., Port St. Lucie, was arrested on April 7 and charged with possession of dangerous drugs, possession of marijuana with intent to sell, possession of more than 20 grams of marijuana, possession of cocaine and trafficking.

• Johhny Mobley, 58, of 2702 Booker St., Fort Pierce, was arrested on April 7 and charged with habitual driving while license suspended.

• Oscar Flores Santos, 46, no address listed, was arrested on April 6 and charged with burglary of an unoccupied structure.

• Lochane Antonio Smith, 21, of 690 S.E. Capon Terrace, Port St. Lucie, was arrested on April 5 and charged with robbery with a deadly weapon.

• Joseph Degostino, 31, of 1961 West Dunbrooke Circle, Port St. Lucie, was arrested on April 5 and charged with aggravated battery.

• Nathaniel Tolbert, 22, of 6131 Valdez Drive, Rex, GA, was arrested on April 6 and charged with operating a motor vehicle without a valid license, resisting an officer, and resisting arrest without violence.

• Pamela A. Eder, 55, of 538 Avignon Dr., Melbourne, was arrested on April 5 and charged with grand theft.

• Walter Johnson, 26, of 4601 Matanzas Ave., Fort Pierce, was arrested on April 5 and charged with burglary of a dwelling with assault.

• Salvador Martinez Beltran, 28, of 1944 Sylvester Lane, Port St. Lucie, was arrested on April 5 and charged with cultivation of cannabis and trafficking in cannibis.

• Tabitha Melissa Huskey, 31, of 3931 25th St., Okeechobee, was arrested on April 7 and charged with attempting to obtain a controlled substance by fraud.

• Ambrocio Mendoza, 34, of 2105 Delaware Ave., Fort Pierce, was arrested on April 7 and charged with creation or use of fictitious personal identification.

• Harry Evans, 55, of 113 Maple Ave., Fort Pierce, was arrested on April 7 and charged with driving on a permanently revoked license and felony driving while under the influence.

• Antonio Bernard Jackson, 31, of 4708 San Diego Ave., Fort Pierce, was arrested on April 9 and charged with obstruction of justice and resisting arrest without violence.

• Daniell Janette Cole, 22, of 16190 Orange Ave., Fort Pierce, was arrested on April 9 and charged with fraud and resisting arrest without violence.

• Jamie L. Benjamin, 36, of 606 Tradewinds Ave., Fort Pierce, was arrested on April 10 and charged with fraudulent attempt to obtain duplicate prescription for a controlled substance.

• Yulan Alecia Watson, 33, of 5823 Bates Ave., Port St. Lucie, was arrested on April 10 and charged with communication fraud.

• Richard Gabriel Shoy, 28, of 1901 Glenco St., Port St. Lucie, was arrested on April 9 and charged with possession of drug paraphernalia.

• Justin Chambers, 18, of 2811-B Jefferson Parkway, Fort Pierce, was arrested on April 9 and charged with battery on a law enforcement officer, battery on education employee, resisting arrest with violence and disorderly conduct.

• Fernand Philius, 27, of 1110 Colonial Road, Fort Pierce, was arrested on April 9 and charged with possession of cocaine.

• Jimmy Sanchez Banahona, 23, of 442 Lakota Ave., Port St. Lucie, was arrested on April 9 and charged with larceny.

• Katherine Caplinger, 22, of 7601 Coquina Ave., Fort Pierce, was arrested on April 9 and charged with giving false information to a pawnbroker and dealing in stolen property.

• David A. Burchfield, 30, of 7601 Coquina Ave., Fort Pierce, was arrested and charged with dealing in stolen property.

• Kirk Roth Nimchick, 39, of 2601 Westmoreland Blvd., Port St. Lucie, was arrested on April 11 and charged with possession of dangerous drugs.

• Melissa Ann Weaver, 26, of 5802 Wesley Ave., Stuart, was arrested on April 10 and charged with grand theft.

• Kimberly Jean Kleinhenz, 30, of 4072 Oak Hammock Lane, Fort Pierce, was arrested on April 10 and charged with grand theft.

• Edward Edwin Green, 39, of 3134 Cathedral St., Port St. Lucie, was arrested on April 10 and charged with failure to register as a sex offender.

• Eric Albert Spivey, 40, of 7548 Bobcat Run, Port St. Lucie, was arrested on April 10 and charged with battery, larceny and obstruction of justice.

• Terry Ann Fransko. 41, of 2936 Cania Circle, Garland, Texas, was arrested on April 12 for being an out-of state fugitive from justice for felony driving while intoxicated.

• Timothy Glenn Wolf, 42, of 450 Cornwall Ave., Port St. Lucie, was arrested on April 11 and charged with 10 counts of possession and distribution of child pornography.

• Duquince Tyrone Jackson, 41, of 1167 S.W. Colorado Ave., Port St. Lucie, was arrested and charged with battery.

• Christopher Vanhorn, 31, of 761 Avens St., Port St. Lucie, was arrested on April 11 and charged with possession codeine while in custody.

• Samuel Jean Moreau, 21, of 2414 Stonedrop St., Port St. Lucie, was arrested on April 11 and charged with fraud and larceny.

• Charles Edward Smith, 32, of 110 21st St., Fort Pierce, was arrested on April 11 and charged with two counts of battery on a law enforcement officer.

• Jean Baptist Wadsen, 18, of 134 Airoso Blvd., Port St. Lucie, was arrested on April 11 and charged with felony petty theft.

• Jean Chedson, 18, of 2915 Zora Neale Drive, Fort Pierce, was arrested on April 11 and charged with felony petty theft.

• Juan Carlos Valenzuela, 35, of 1052 Jacqueline Ave., Port St. Lucie, was arrested on April 11 and charged with possession of marijuana.

• Filberto Carranza, 20, of 1002 S. 13th St., Fort Pierce, was arrested on April 11 and charged with lewd or lascivious molestation.

Florida Highway Patrol

• Shunta La'Vaya McGrady, 47, of 1206 W. 23rd St., Riveria Beach, was arrested on April 10 and charged with grand theft.

Department of Insurance

• Wilguerre Brianvil, 42, of 710 N. 18th St., Fort Pierce, was arrested on April 5 and charged with filing a false insurance claim and grand theft.

If you have information about a crime, call Treasure Coast Crimestoppers at (800) 273-TIPS.

Police briefs

Plane crash in St. Lucie County kills one

St. Lucie County Sheriff deputies respond to a fatal place crash west of Port St. Lucie at 9 a.m. on April 14.

According to reports, the single-engine airplane crashed nose down just west of Range Line Road near the entrance to Treasure Coast Air Park, and the pilot, John D. Schoonover, 62, of Davie, was pronounced dead at the scene.

Representatives of the Federal Aviation Administration responded to the scene, and the National Transportation Safety Board will investigate.

Man arrested for firing gun by wife's feet

On April 6, Jack Walter Favorite was arrested when he fired a gun into the ground at his wife's feet.

According to reports, the wife was on their way to the Port St. Lucie Police Station to report threats from Mr. Favorite, which were made through text and voice mail.

Mr. Favorite fled the area after the shooting, and later turned himself in. He states he dismantled the gun and disposed of it along Indian River Drive.

See **BRIEFS, A8**

The Gardens of Port St. Lucie
(formerly Brighton Gardens)
ASSISTED LIVING, SKILLED NURSING & REHABILITATION

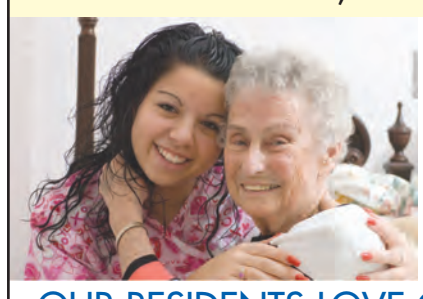

At The Gardens of Port St. Lucie our greatest benefit is our care. We're truly a family - small enough to know everything our residents need, and the first to notice if those needs ever change.

OUR RESIDENTS LOVE OUR:

- Five Star dining
- Personal Care
- Home-like environment
- Engaging activities
- Dedicated team
- Month-to-month lease

Proud to be an ECC licensed community, offering assisted living residents an even higher level of care, in the comfort of their apartment homes

Call 772-335-9990 to reserve lunch and a tour today!

THE GARDENS
OF PORT ST. LUCIE

FIVESTAR SENIOR LIVING™
1699 S.E. Lyngate Drive • Port St. Lucie, FL 34952
www.GardensOfPortStLucie.com
License #AL8077 # SNF1062096
©2012 Five Star Quality Care, Inc.
063930

ASSISTED LIVING • SKILLED NURSING • REHABILITATION

VIEWPOINT

Protecting yourself from phishing

COMPUTE THIS
SEAN MCCARTHY

As I went through my e-mail this morning, deleting all the spam one e-mail at a time, I couldn't help but notice the number of "phishing" e-mails I was getting.

The practice of phishing is when someone out there in cyberspace constructs an e-mail to look like it's coming from a legitimate source, usually a bank website, when it's not.

Most of the time, these e-mails will tell you that, for one reason or another, you need to confirm your user name and password in order to keep your account open. If you don't, they say you run the risk of having your account closed. They usually will include a link to follow and the page the link brings you to looks exactly like what you would expect were you to go to the actual website.

Enter your user name and password, and you can find your account drained in minutes.

So, what is one to do to keep from getting scammed like this? Well, to try to answer this question I'm looking at some of the phishing bait e-mails I have received over the last few months. Yes, for some strange reason I've been collecting them. One reoccurring theme I see is a sense of urgency. Most of the e-mails will have the original bank or other organization's logo making it look like it is from a legitimate source, but it will contain an urgent message.

Following are two examples.

Example 1: "In order to be prepared for the smart card upgrade on Visa and MasterCard debit and credit cards and to avoid problems with our ATM services, we have recently introduced additional security measures and upgraded our software. The security upgrade will be effective immediately and requires our customers to update their ATM card information. Please update your information by following the link given below."

This is to generate a sense of urgency. In this case, if you don't follow the link, you run the risk of having your card stop working due to "upgraded software and security measures."

Example 2: "This is your final warning about the safety of your account. If you do not update your billing information your access on will be restricted and the user deleted. The reason to do this might include: a recent change in your personal information like a change of address, submitting invalid information during the initial sign-up process, an inability to accurately verify your selected option of payment due an internal error within their processors. Please update your profile in order to restore your online access."

Then they include a link for you to follow to submit the required information.

If you ever get an e-mail saying an account you have with some institution is in danger of getting cut off unless you update your information online, a bell should go off in your head.

No legitimate institution is going to contact you over e-mail to update your account.

If your account were in jeopardy, you would receive a phone call or postal message, not an e-mail.

Another thing you can do is hold your mouse over the link they want you to click. Don't click it or fill out any information of course, but hold your mouse over the link and see what the actual address is. It may pop up in a little pop up or reveal itself down in the status bar. You will likely see that the address is either a raw IP address or will have your bank name embedded in some other domain name (such as http://your_bank.otherdomain.com), a sure sign of a fake.

If you have doubts and think the e-mail may actually be legit, pick up the phone and call whoever supposedly sent you the e-mail. But don't call the number on the email they sent, call the number you have in your own account records. At least you know that number is real.

Sean McCarthy can be reached at (888) 752-9049 or help@ComputeThisOnline.com *(no hyphens).*

Hometown News

Published weekly by Hometown News, L.C.,
5059 Turnpike Feeder Road, Ft. Pierce, FL 34951

Copyright © 2013, Hometown News, L.C.

Voted # 1 Community Newspaper in America in 2005, 2006, 2007. One of the top 3 in America every year since 2003.

Lee Mooty .....General Manager/CFO
Vernon D. Smith .....Managing Partner
Robin Bevilacqua .....Human Resources
Kathy Young .....Major/Natl. Accounts Manager
Sylvia Montes .....Major/Natl. Accounts Consultant
Jeffrey A. Mayer .....Sales Manager
Glenn Johnston .....Senior Advertising Consultant
Mercedes Lee-Paquette Production Manager
Rita Zeblin .....Classified Paginator
Charlie Serrano .....Graphic Artist

Patricia Snyder .....Director Classified Advertising
Anna Snyder-Vasquez .....Senior Account Manager
Carol Deprey-Zelenak .....Classified Consultant
Heather Donaldson .....Classified Consultant
Steven Gardner .....Classified Consultant
Dolan Hoggatt .....Circulation Manager
Kim Jenks .....District Circulation Manager
Sevin Bullwinkle .....Staff Photographer
Dawn Krebs .....Associate Editor
Anna-Marie Menhenott ....News Clerk
Amanda Tucker .....Office Manager/ Community Relations

Phone (772) 465-5656
Fax (772) 465-5301
Classified (772) 465-5551
Rants & Raves (772) 465-5504
Circulation Inquiries 1-866-913-6397
circulation@hometownnewsol.com

CIRCULATION AUDIT BY CIRCULATION VERIFICATION COUNCIL

PORT ST. LUCIE

Oysters for the environment

Sevin Bullwinkle/staff photographer
Dave Bowen of Port St. Lucie, and Paul Massa, Kenny Gibbons and Mike Behr of Fort Pierce shuck oysters at one of the oyster booths at the second annual Oyster Festival held recently in Fort Pierce.

Rants & raves

Got something to say?

Call the Hometown Rants & Raves line at

(772) 465-5504

or e-mail newsfp@hometownnewsol.com. Callers are asked to refrain from making slanderous statements. Statements of fact will be checked for accuracy.

A community plagued

Why is it that this community is plagued by such crime and violence? I see people coming to the city and publicly asking for help, which is fine; however, one question that hasn't been asked what is the root cause of this? The gangs (replacement family), drug dealings, young kids staying out late, the language that they use — they all learned this from some source.

Some of this is a byproduct of welfare, for those that have had no real family foundation or education. There are generations of people having kids just to be on the ever-so-loving government poverty control of subsidized living, and through this action the rest of the community at large has to pay the price for those who didn't take responsibility for their lives or the children they produced.

What a shame. But hey, as long as they're getting their free government handouts that's what matters to them. Yes, it all points to the politicians who promise them a better life. Yeah, right. Then perhaps the politicians need to fund special education for these people so they can produce an income and be free of the handouts.

I write this not bashing all those individuals but the ones who knowingly are working the system. Yeah, another reason our country is going into the toilet. Yeah, the democrats are really taking care of you. They are earning great benefits while feeding you a line. Talk about being hustled.

Outraged at sequester

Sequester is a term heard across the country, and it has become part of the daily conversation for federal workers across our great nation. Agencies and federal employees have had their salaries and budgets cut for an undisclosed amount of time. Even our airport tower in Martin County is in jeopardy of closure. This maneuver by the federal government has caused outrage among officials and citizens across our country.

Says who?

Public school teachers repeatedly state that pupils learn more when teachers receive higher salaries. There is no evidence to verify that claim.

Teachers also argue that smaller class size leads to better achievement. There is precious little data to prove that argument has any merit, either.

Try Miami first

As a pre-condition for public school teachers being hired, they should first take a job in Miami. Maybe then they would appreciate more the wonderful wages, benefits and working conditions here.

Stop complaining

The way public school teachers cry about their wages, benefits and working conditions, they might prefer jobs in the coal mines. There they would work miles below the surface, skip breaks and meals, get paid pennies a ton, and then when they finally see the sun, they are blind as moles and riddled with black lung.

Laws to protect?

The most practical way to protect us is not to enact laws which make it difficult and costly for law-abiding citizens to buy, own and shoot guns.

This will not prevent crimes. It's hard to believe that emotional people believe this nonsense. Criminals will always find ways to get guns.

The proposed gun bans will make us much more vulnerable.

Obama and guns

Our government does not hate guns. President Obama loves guns, but he doesn't want to allow us to own them. That way, his government monopoly is in control, total control. Peaceful American gun owners do not threaten others. Challenge the IRS if you want to see who is in control.

Stop overspending

Government spending is out of control. The GOP had its chance and was guilty of overspending. Now the democrats are in charge, and it has gotten worse. The big spenders are in total control. No wonder people are fed up and turning to the tea parties.

Legalize the illegal immigrants?

Has anyone thought that by legalizing the illegal immigrants we could fix the Social Security and Medicare problems?

As I understand it, there are not enough workers to support the social benefit systems, so why not let anyone who wants to immigrate, become a citizen and pay taxes?

To support this idea, I propose shutting the borders down and reorganizing the immigration system. Let's welcome everyone in that does not have a felony background. Kick the foreign gangs and criminals out.

To support this system, I propose reducing the size of government by half or more. By cutting agency funds, they will get down to basics and do what they were created to do and there will not be any monies for pork projects.

First on the chopping block should be the IRS. Let it be replaced by a sales tax on everything, even on exports. This way, everyone contributes and we do not tax earnings.

Healthcare should be handled by the states and employers.

Welfare needs to be handled by the state and local levels. There nothing's wrong with helping your neighbor.

Next, deregulate business and drop the too big to fail mantra. Encourage businesses to set up firewalls in case one part of their business fails, it does not take the whole business and others down with it. By deregulation and by a fairer tax, more jobs will be produced.

With the extra population, we will need more land to build on, more food, more energy and more water. I propose that we sell the federal lands to Americans, except for the wonderful national parks. The monies from the sales should go toward the debt.

Desalination plants could be built by private monies to handle the water problem, more farms need to be planted by the private sector for our food and of course, drill baby drill.

Meanwhile, the private sector can continue to build cheaper renewable energies and produce renewable energy products. We need to be self-sufficient for our basics. So, I say, let's welcome everyone. We can accommodate everyone and we will be the better for it.

Just learn English and obey our laws, please. You cannot succeed here without these two things. After all, we are the world's melting pot. Let's embrace it and make it work. Stop dividing us, dear leaders, we are Americans. Maybe the next census will ask our age, sex and income only.

Business

Should you buy your car when the lease ends?

ON CARS
EARL STEWART

Earl Stewart is the owner and general manager of Earl Stewart Toyota in North Palm Beach. The dealership is located at 1215 N. Federal Highway in Lake Park. Contact him at www.earlstewarttoyota.com, *call (561) 358-1474, fax (561) 658-0746 or email* earl@estoyota.com. *Listen to him on Seaview AM 960, FM 95.9 and FM 106.9, which can be streamed at* www.SeaviewRadio.com *every Saturday morning between 9 a.m. and 10 a.m.*

The best thing about making this decision is that you are holding the best hand in the card game between you, the leasing company and the dealer.

That is because you know your car better then they do. You probably have been driving it for close to three years, you know how well you have maintained it, how worn the tires are, whether or not it's been wrecked and repaired, and how many dings, dents or upholstery blemishes there are. You know if it was garaged and how you carefully you drove it. You also know, better than anybody, how well it runs. All of these things determine the value of your car.

Unless you buy a new car, you cannot have as much confidence in any other used car that you may buy than your own used lease car. The only assurance that you have when you buy somebody else's used car is their word or the dealer's word about how it was driven and maintained. That means that if you did take very good care of your lease car, drove it carefully, kept it in a garage, waxed and washed faithfully and maintained it carefully, it is worth more to you than anybody else because you are the only one who knows that. And you can never be sure about that for any other used car you might buy.

Given that you like your lease car and want to keep it, the next step is determine its wholesale market value. The leasing company usually is not in the business of selling cars, just leasing them.

Getting rid of off-lease cars is expensive and time consuming for them. You have an advantage here too, and you should be able to negotiate a good price. Remember, you know your car much better than they do. They will usually give you a price you can buy the car for without even looking at it.

Oftentimes they will call you first about buying your lease car before the lease is up. Be careful when this happens, because this can mean that they are facing a loss if they have to wholesale your car at the auction. They are calling you to sell you your car for more money than they can get for it at the auction.

That is why you need to establish the current wholesale market value for your car. Car dealers call this ACV, for actual cash value. Check the Internet for information on the value of your car. The website for Kelly Blue Book *(www.kbb.com)*, is one of the best sources. Consumer Reports can also give you this information.

The best check on the wholesale value is to actually drive your car to three or four car dealerships that are franchised for your make. If you drive a Ford, visit as many Ford dealerships as you can and tell them you want to sell your car. You aren't misleading them because it's a lease car. You could exercise your option to buy it from the leasing company and then resell it to the dealer, if the dealer's offer was higher.

If you live near a CarMax store, the largest retailer of used cars anywhere, they buy a lot of used cars over the curb and their prices are usually very competitive.

Now that you are armed with the true market value for your car, you can negotiate the best price with the leasing company. Even if they won't sell you the car for the ACV, wholesale value, paying as much as $2,000 over wholesale for a car you have absolute confidence in is a good deal. If you can buy it for wholesale or below, you should celebrate!

Another thing to be on the lookout for with the leasing company is when they offer to extend your lease for the same monthly payment you are currently making. That is not a good deal. They are doing this because they will lose money if they sell this car at the auction at the present time. They want you to keep making payments on the car so that their depreciation rate catches up with the residual value.

The residual value is the price they guessed your car would be worth in three years. If you had leased the car for longer at the onset of your lease, the payments would be lower than they are now. Why should you pay the leasing company the same as they charged you for a shorter lease?

Free business workshop offered

For Hometown News
NewsFP@hometownnewsol.com

PORT ST. LUCIE — The Building Department of the City of Port St. Lucie will be conducting a free new business workshop from 9 to 11:30 a.m. on April 23.

The building department has assembled a team of area professionals to provide residents with the information they will need to know before starting a business, including information on permits, insurance, accounting, human resources, legal issues, website creation and marketing.

There will also be lots of information handed out, and people will be on hand to answer any questions that might come up.

The workshop will take place in the training room of the city's building department, located at the city of Port St. Lucie Municipal Complex, Building B, at 121 S.W. Port St. Lucie Blvd. in Port St. Lucie. *For more information, call (772) 344-4238 of email Zoraya Loperena at* zloperena@cityofpsl.com to register.

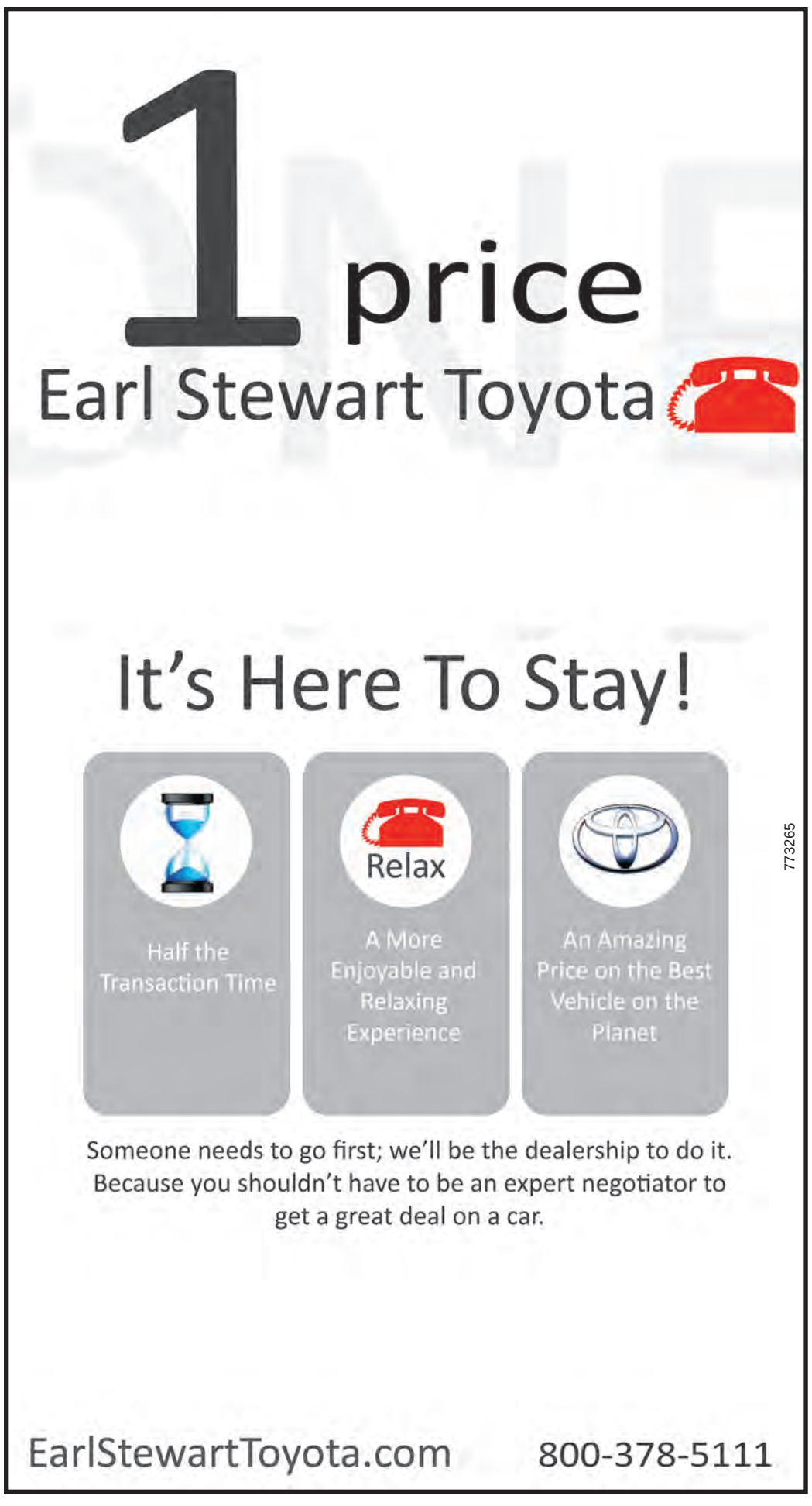

Florida Green Business Expo taking place April 25-26

For Hometown News
NewsFP@hometownnewsol.com

TREASURE COAST — Today's green businesses are looking for an opportunity to expose and expand their business. That's why the Corporate and Community Training Institute at Indian River State College partnered with Plan Ahead Events of Vero Beach to bring the 2013 Florida Green Business Expo on April 25 and 26 at the IRSC main campus in Fort Pierce.

Focusing on the theme, "Discover the Freedom of Renewable Energy," the expo will allow green businesses to be a forum for for new and renewable energy.

The expo costs $19, and runs from 8 a.m. to 6 p.m. April 25 and 26 at the main campus at Indian River State College in Fort Pierce.

The registration fee includes continental breakfast both days, entry into all lectures and panel discussions, tour of Brown Center and entry into the exhibit hall, which will feature more than 20 green businesses, both days.

A big speaker attending the event is Gil Sperling, senior policy advisor for the U.S. Department of Energy, the office of Energy Efficiency and Renewable Energy.

The first day's speakers will include J.L. "Buck" Martinez, with Florida Power & Light; Doug Coward, the executive director of Solar and Energy Loan Fund Program; Richard Bialosky; John Hopkins, with the small business development center; Sean Cochrane, president of Super Green Solutions; and the keynote speaker will be Patrick Lahey, the president of Triton Energy Systems.

The second day's speakers will include John Schutt, with Southern Cross Building Products; Joshua Atlas, with Arnstein and Lehr; Rodney Smith, a sustainability specialist with USaveLED; Missy Strauss, president of Tangible Green; and Joe Marcinello with Ensida Energy.

For more information on the expo, call (888) 283-1177 or go to www.floridagreenbusinessexpo.com.

Briefs

From page A5

Phone thief caught selling phone

The Port St. Lucie Police Department arrested Billy Simplice, 19, for grand theft and dealing in stolen property for allegedly stealing a cell phone while at Treasure Coast High School.

According to reports, the victim reported the theft to the school resource officer, and suspected Mr. Simplice. Using a friend's Facebook page, Mr. Simplice was contacted about buying a phone, and he corresponded with the victim to arrange to buy the phone.

The school resource officer went to the arranged meeting, recovered the phone and arrested Mr. Simplice.

Man arrested for road rage

On April 8, Port St. Lucie police arrested Dean Bair for pulling a gun on another motorist after he was cut off in traffic.

According to reports, the victims stated they accidentally cut the suspect off while traveling on Port St. Lucie Boulevard. When they reached a light, they tried to apologize, but was met with the suspect pointing a gun and yelling racial slurs at them.

The victims called 9-1-1 with the suspects tag number and followed him into a parking lot, where the suspect was assaulting by a man exiting a store.

The Florida Highway Patrol arrived and made the arrests. A search of the suspect's truck revealed an AR15 rifle and a Glock .40.

VIENNA TRADING ANTIQUE MALL
& Highwaymen Gallery
"Something for Everyone"
• Antiques • Collectibles •

Sports Memorabilia • Furniture • Coins & Currency • Artwork • Vintage & Custom Jewelry • Military Memorabilia • Music • Records • Electronics • Antique Toys • Artworks
Crystal: Tiffany, Waterford & Murano •
and more!
OPEN 10AM - 5PM • 7 DAYS A WEEK
viennaantiques@live.com

3401 S US1
FORT PIERCE, FL 34982
772-461-1662
773348

SAVOR THE FLAVOR
Of An Optimum Life®
There's a distinctive flavor to a life well lived.
And whether it's the flavor of delicious meals freshly prepared daily by a professional chef, or a life that is rooted in wellness and health, vibrancy and comfort – an Optimum Life® – it's all a part of the great retirement lifestyle you'll find here. It has a distinctive flavor to be savored and appreciated every day. And it all comes to you with plenty to do and without worries or maintenance. All you have to do is enjoy it.
To schedule your personal tour, call today.
BROOKDALE® SENIOR LIVING
Your story continues here...
www.brookdaleliving.com

HORIZON BAY PORT ST. LUCIE
a Brookdale® managed community
Independent Living • Personalized Assisted Living
Alzheimer's & Dementia Care
9825 South US Hwy. 1, Port Saint Lucie, FL 34952
1-772-828-2488
Assisted Living Facility #AL9628
HORIZON BAY VERO BEACH
a Brookdale® managed community
Independent Living • Personalized Assisted Living
2425 20th St., Vero Beach, FL 32960
1-772-828-2488
Assisted Living Facility #AL10057
® Reg. U.S. Patent and TM Office VERO-FSI01-0413-VH

PINPOINTING THE SOURCE OF YOUR PAIN
NEW PIP REQUIREMENT
Florida's New PIP Insurance Law Took Effect on January 1, 2013
Here's what YOU should know about the new PIP Insurance Law
If you have been in an auto accident, you must.....
* Seek initial medical treatment from a Doctor, for those injuries with in fourteen days of the accident
* PIP insurance will only cover these medical expenses if initial treatment is received within this fourteen day timeframe
* Any follow-up medical treatment must be made upon the referral of a Doctor, consistent with the medical diagnosis given on initial visit
Who better to see for your pain, which is a neurological problem than Dr. Tobias, a board certified neurologist, who will *pinpoint* the pain. Call TODAY to make sure you are seen within the 14 DAY PIP requirement.
Hal M. Tobias, M.D. CHCQM, FAIHQ, CIME Board Certified in Neurology and Pain Medicine
Neurology Associates of the Treasure Coast
773401
NOW ACCEPTING NEW PATIENTS
Dr. Hal Tobias, Board Certified by American Board of Pain Medicine and Ninety Eighth (98th) in the world to be certified by the American Academy of Neurology in Pain Medicine
MOST INSURANCE ACCEPTED
Medicare, BC/BS, Aetna, Most commercial carriers, Auto accidents, Workman's compensation cases Now Taking United Health Insurance Including AARP Secure Horizons
901 SE Monterey Commons Blvd., Stuart, Florida 34996
772-283-3414

ALL AROUND GYMNASTICS SUMMER CAMP
SUMMER CAMP STARTS JUNE 10TH
REGISTER BY MAY 15TH FOR FREE REGISTRATION $40 VALUE
For Boys and Girls
Instructional Gymnastics
Weekly Field Trips
Full day 7:30a.m.-6p.m.
Half day 7:30a.m.-noon
Ages 3 & older
Gymnastics Classes
After School Programs
Birthdays
All Star Cheerleading
Training & Tumbling
1013 SE Holbrook Ct.
Port St. Lucie • 337-3000
773244

ER0011841 CAC1816433
www.EliteElectricAndAir.com
772-905-2104
Any Service Call
$30.00 Off
If the IRS didn't get it all
ELECTRIC & AIR
Elite
Service Today!
063524

Eat out for half the cost!
50% OFF Gift Certificates
www.hometownnewsol.com/

ADVERTISING SALES
We are looking for the Best & the Brightest
We offer a weekly guarantee and gas allowances, plus commission.
Experienced representatives earn $50,000+.
Benefits include health, dental, and a 401k plan.
Hometown News
Send a resume to Opportunity@hometownnewsOL.com
Please include a cover letter telling us why we absolutely must hire you.
EOE, we drug test
773396

WE PAY MORE™ JEWELRY
WE BUY:
BUYING GOLD
DIAMOND JEWELRY
GOLD JEWELRY
SILVER JEWELRY
SCRAP GOLD
BUYING STERLING
BULLION
ESTATES
ENGAGEMENT RINGS
STERLING FLATWARE
COIN COLLECTIONS
DIAMONDS
WATCHES
BUYING & SELLING COINS
BBB ACCREDITED BUSINESS bbb.org
FLORIDA GOLD BUYERS®
772-408-4640
floridagoldbuyers.com
063532
2012 S.E. PORT ST. LUCIE BLVD, PORT ST. LUCIE
White Building at the Corner of U.S.-1 & S.E. Port St. Lucie Blvd.

Community gives back

Sevin Bullwinkle/staff photographer

Teresa Wyres of Port St. Lucie, president of the auxiliary group for Mustard Seed Ministries, Scott Van Duzer of Port St. Lucie, founder and president of the Van Duzer Foundation and owner of Big Apple Pizza and Pasta, Stacy Malinowski, program director of Mustard Seeds Ministries, and from Trinity Lutheran United Methodist Church Tina Sigmon, Larry and Holly Tedzloff, and Mark Walters, all of Fort Pierce presented $10,000 check, proceeds from an auction held for the One Day To Give at Trinity Lutheran United Methodist Church in Fort Pierce.

Sevin Bullwinkle/staff photographer

Bob Carry of Port St. Lucie, executive director of Sarah's Kitchen, fire fighters Jonathan Fraga and Brian Smith, Scott Van Duzer of Port St. Lucie, Lieutenant Randy Warnack, and Stacy Malinowski, program director of Mustard Seed Ministries.

Sevin Bullwinkle/staff photographer

Scott Van Duzer thanks Lieutenant Randy Warnack from St. Lucie Fire Department Station 16.

The Van Duzer Foundation, Mustard Seed Ministries, Florida's Blood Centers, Trinity Lutheran Church and Sarah's Kitchen teamed up to raise 100,332 pounds of food and 83 pints of blood at Big Apple Pizza and Pasta in Fort Pierce on Wednesday, April 10. Mustard Seed Ministries is a nonprofit organization working to provide for the homeless and needy, and operating a food pantry in Fort Pierce. Sarah's Kitchen has four feeding sites in St. Lucie county, serving 46,000 hot meals in 2012.

WE BUY!!
COINS • GOLD • SILVER • DIAMONDS
ANTIQUES • COLLECTABLES • ESTATES & MORE
OJ's COIN & JEWELRY
PHONE 772-340-4951
7590 US Hwy 1 PSL 34952 (PRIMA VISTA CROSSING)
W US 1 S Prima Vista N
PUBLIX PLAZA E
773249

Visit us @ www.HometownNewsOL.com

Rheumatology Associates of South Florida
J. Paul Mahfood, MD, MS
Dr. J. Paul Mahfood is Board Certified in Rheumatology and Internal Medicine. He practices the full spectrum of Rheumatology to include vasculitis, all types of Connective Tissue Diseases, Juvenile and Adult Rheumatoid Arthritis, Fibromyalgia and all other Musculoskeletal Disorders. Ultrasound of the joints, nerve and muscles are also offered. Minor surgical procedures such as joint and soft tissue injections and skin biopsies. Non-surgical Pain Management complements his practice. Office services such as Computer Radiography for Joint Xrays, Nerve Conduction Studies and Ultrasound of the joints, nerve and muscles are also offered. Being an Internist, Pharmacologist and Rheumatologist, Dr. Mahfood's approach is Global. Patients, therefore, can expect a thorough and comprehensive exam, evaluation and treatment plan.
Ultrasound guided joint evaluation and procedures.
Medicare and all PPO's accepted. Accepting new patients.
061875
549 NW Lake Whitney Place, Suite 101, Port St. Lucie, Fl 34986
Call for Appointment 772-879-2228
Mon.-Fri. 8:30 a.m. - 4:30 p.m.

JUST FOR KIDS
SUMMER CAMPS, SCHOOLS & FUN ACTIVITIES
TOTS, TEENS & IN-BETWEENS!
To Place your Camp here PLEASE CALL 1-800-823-0466
063577

Camp Riverbend
Flexible Daily Enrollment • Ages 6-9
Voted #1 Child Care In The COUNTY!
773409
June 10th - August 15th
All inclusive DAILY field trips - parks, beaches, museums, movies, Lion Country Safari, water parks etc!!!
Arts and crafts, sports, cooking & science projects
Small group setting - Only 25 spaces available
Air conditioned, seat belted, AM/FM CD player school bus
Friday lunch included
Internet web-cams View from home or work!!
Accredited Preschool Ages 6wks - 5yrs.
Riverbend Learning Center
772-398-4636
Mon-Fri. • 6:30am - 6:00pm
Visit www.RiverbendLearningCenter.com
2235 Veterans Memorial Parkway • Port St. Lucie, FL 34952
Fall VPK Enroll Today

JUST FOR KIDS Summer Camps!
Call 1-800-823-0466 to reserve your space!
063578

INCENSE • CANDLES • CRYSTALS • OILS • CD'S • BOOKS
WINDCHIMES • READINGS
JEWELRY • CANDLES • CD'S
DREAMCATCHER
063622
Feng Shui Class
Fri., April 19 *** 7:00-9:00pm - $20.00
1306 NW Federal Hwy Stuart, Emerald Plaza 772-692-6957 Mon.-Sat. 10am-6pm Sunday Noon-5pm
CD'S • INCENSE • CANDLES • CRYSTALS • OILS • CARDS

Erectile Dysfunction
Drugs May Be Dangerous To Your Health
FREE book by doctor reveals what the drug companies don't want you to know!
Dr. Kevin Hornsby, MD will mail the first 37 men that respond to this ad a free copy of his new thirty dollar book "A Doctor's Guide to Erectile Dysfunction." He's so sure this book will change your life he will even pay the postage and handling. If the popular pills don't work for you, regardless of your age or medical history (including diabetes and prostate cancer) you owe it to yourself and your lady to read this book.
Call Toll Free (800) 333-1950 or www.eddoctor.com.
773415

SIGN UP FOR Summer Camp EARLY
063576

SUMMER INTENSIVE WORKSHOP CLASSES
St. Lucie Ballet Education in the Art of Dance
June 17-August
at both P.S.L. & Stuart locations for intermediate to advanced dancers.
Young and beginner students classes continue.
Call or email for detailed schedules
772-708-0800 or
STLUCIEBALLET@GMAIL.COM
773393

CUSTOM MADE BLINDS
Shutters
Cellular & Pleated Shades
Faux Wood & Wood Blinds
Quality Verticals
Woven Woods
Mini Blinds & more
Workroom on Premises
BBB
10% OFF
ANY ORDER OVER $500
MUST PRESENT COUPON WHEN ORDERING
EXPIRES 4/30/13
FREE SHOP AT HOME OR VISIT OUR SHOWROOM
Verticals Plus
221-0627
2201 S.E. Indian St., Stuart
Open Mon.-Fri. 9-4
Family Owned & Operated Since 1989
www.verticals-plus.com
773278

Get back to Nature at the Oxbow Eco-Center
Oxbow Eco-Center
5400 N.E. St. James Drive Port St. Lucie, Florida 34983
(772) 785-5833
On the St. Lucie River
★Nature Programs★
★Hands-on Exhibits★
★Hiking Trails★
★Art Classes★
4-H NATURE CAMPS AT THE OXBOW
Going Wild Summer Camp
June 24th—June 28th
9:00am-1:00pm * Ages 8-12 * $85
Surviving the Wild Summer Camp
June 10th—June 14th
9:00am-1:00pm * Ages 12-17 * $90
Spirit of Nature Art Camps
July 15th—July 19th
8:30am-12:30pm * Ages 7-10 * $95
July 29th—Aug 2nd
8:30am–2:30pm * Ages 10-17 * $125
Junior Naturalist Day Camps
August 6th—August 9th * 9:00am-11:30am * Ages 4-7 * $12/day
Choose 1 day or all 4!
For more information on the Oxbow Eco-Center / 4-H Summer Camps, visit www.oxboweco.com
063904

Hometown News 2012 Readers' Choice
Open arms of Fort Pierce
EARLY • CHILDHOOD • LEARNING • CENTER
773390
Conveniently located at 2015 South 13th St. in Fort Pierce, near Lawnwood Hospital
50% OFF REGISTRATION
We Offer Full Day Programs as well as Before & After School Care
NOW ENROLLING FOR SUMMER CAMP!
CALL FOR A TOUR OF THE FACILITY OR MORE INFORMATION
772-489-4800
www.OpenArms4Kids.com
Lic.# C19SL0143

National Crime Victims' Rights week to hold events locally

By Dawn Krebs
dkrebs@hometownnewsol.com

TREASURE COAST – Throughout the year, when bad things happen to good people, it is the criminal who gets the focus of the attention.

But once a year, a week is taken to focus on the victims of crime, during the National Crime Victims' Rights Week, which runs this year from April 21 to 28.

"We want to make the community more aware of victim issues," said Lane Frye, who is the treasurer for the 19th Judicial Circuit. "The community is invited to participate."

This is the 16th year events focusing on the rights of victims have been held annually on the Treasure Coast. It has been recognized nationally since 1981.

Some of the events have registration or attendance charges, with the proceeds going to help victims.

"The victims have so many needs, and this will go to help them," she said.

Ms. Frye said that it is difficult to get the word out.

"For someone that has had their house robbed, that can be emotionally and physically draining," she said. "So many times we work with victims who say they didn't even know we existed."

The first event is the eighth annual motorcycle "Ride for Rights," which takes place from 9 a.m. to 2 p.m. on April 20. Registration for the event is $15 and will start at the St. Lucie County Sheriff's office and end at City Park in Okeechobee. The $15 includes the ride, a raffle ticket and barbecue when done. For more information, call Lissette Maldonado at (772) 462-3617 or Terry Owen at (772) 344-4331. This event is cosponsored by the Okeechobee county Sheriff's Office.

Also on Saturday, April 20, there will be the 2nd Annual Brian Simpson Memorial 5K Run/Walk, from 8 a.m. to 1 p.m. at South Beach Park in Vero Beach. Registration is available through Runner's Depot. For more information, call (772) 569-7364.

A free woman's self-defense class will be held on Tuesday, April 23, from 6 to 9 p.m. at the Indian River County Sheriff's Office, 4055 41st Ave., Vero Beach. Registration is required and those interested can call (772)978-6416.

A remembrance ceremony for victims of crime will be held at noon on Wednesday, April 24 at the St. Lucie County Courthouse, 215 S. Second St., Fort Pierce.

A memorial vigil for victims of crime will be held at 7 p.m. Thursday, April 25 at 7 p.m. at 350 Dahlia Lane, Vero Beach.

Finally, an appreciation luncheon will be held Friday, April 26 at noon at the old city hall, 315 Avenue A, Fort Pierce. Tickets cost $25.

For more information about the events, or about victim rights, contact Ms. Frye at (772) 462-1390.

Come Celebrate Our 1st Anniversary
MADISON ESTATE GALLERY & Boutique
The Most Exquisite Shop
on the Treasure Coast
Furniture & Home Accessories
Delivery Available • Excellent Pricing
4925 Oleander Ave., Fort Pierce, FL
On the corner of Midway & Oleander
WE BUY GOLD
772-834-0613
BRING IN AD TO ENTER RAFFLE - WIN A - $50.00 Gift Certificate
Drawing in APRIL
Madison Estate Gallery
773340

FREE QUIT SMOKING CLASSES
If you're ready to quit tobacco, we're ready to help with a six-session program.
There is no charge for materials including free nicotine replacement therapy patches.
Quit Smoking Now
To register or for more information:
877-819-2357
www.eahectobacco.com
AHEC
You can do it!
We can help!
Tobacco Free Florida .com
This program is sponsored by the Florida AHEC Network and the Florida Dept. of Health
773296

LEADER OF THE TREASURE COAST FOR ACUPUNCTURE & TRADITIONAL CHINESE MEDICINE
Stuart S. Shipe, DAOM, PA
Board Certified Acupuncture Physician & Chinese Herbalist • Registered Pharmacist
FREE $95.00 EVALUATION & CONSULTATION
With this coupon or mention this ad
IN TOUCH WITH YOUR HEALTH

Relief from Disease or Pain
Host of "Better Way to Health"
WPSL AM 1590
Thursdays at 11 am
Acupuncture, Qi Gong, Herbal Medicine, Nutrition Counseling, Tuina Massage Therapy
www.TraditionalChineseHealing.com
OFFICE LOCATIONS IN PORT ST. LUCIE AND STUART
1801 SE Hillmoor Drive, Suite A104, Port St. Lucie, FL 34952
407A SE Ocean Boulevard, Stuart, FL 34994
772-398-4550 • www.TraditionalChineseHealing.com
773247

Your SMILE is Worth EVERYTHING
Call Now to Schedule Your FREE, No Obligation Consultation
James L. Strawn, D.D.S.
772-335-1162
Serving the Treasure Coast Since 1987
Full & Partial Denture • Same Day Repairs & Relines
Denture Laboratory on Premises
Mini Implants For Denture Retention
Custom Designed Dentures at Affordable Prices
Sabal Palm Denture Center
8906 S. Federal Highway, PSL • Village Corner Plaza
772-335-1162
773251

$20 Off Next Service
1 Time Maintenance Check-up
$69.99
2 Time Maintenance Check-up
$109.99
Owner Michael Boyle
NEW REPLACEMENT A/C SYSTEM
$2395
LIC#RA13067293
UP TO 2 TONS
Rheem LENNOX Whirlpool TRANE Carrier Turn to the Experts
DYNAMIC AIR CONDITIONING
772-567-2185
1120 17TH ST • VERO BEACH
773259

VOTED #1 Appliance Repair By Readers of Vero Beach & Sebastian
BRANDT'S APPLIANCE PARTS & SERVICE
NOW SELLING CUSTOM OUTDOOR KITCHENS & GRILLS
GRILL RESTORATION & SALES
BEFORE AFTER
COME VISIT OUR NEW VERO BEACH SHOWROOM
www.BrandtsAppliance.com
DCS by Fisher & Paykel
RH PETERSON CO.
Vantage Hearth by FMI PRODUCTS, LLC
BROILMASTER PREMIUM GAS GRILLS
FIREMAGIC
realfyre
AOG American Outdoor Grill
WHITE MOUNTAIN HEARTH
Factory Authorized & Trained Technicians
And over 40 other Major Brands!
Indian River Co. • 6880 US Hwy. 1 • Vero Beach, Fl 32967 • 772 562-5759
Brevard Co. 321 723-4485 St. Lucie Co. 772 878-3353
773279

High school unveils cutting-edge technology plans

At a special meeting on April 2, John Carroll High School announced its cutting-edge technology plan for the 2013-14 school year.

Principal Ben Hopper unveiled how the school will be implementing its plan to provide every teacher and student with the latest technology tools including iPads for every student, Macintosh books, Apple TV's in each classroom and much more.

Additionally, all students will receive the latest version of the iPad upon graduation to use in college as a part of this exceptional program.

JCHS will be providing the latest iPad 4 for each teacher, along with the professional development which is needed to use the technology in the classroom. The school will be working with parents, students and faculty to teach the roles and responsibilities of using the latest technology.

JCHS alumnae and teachers Kaylee Tobin and Corey Collins gave live demonstrations at the meeting, explaining how they have been using the technology on their iPads and how they have used the Apple TVs in their classrooms this year.

John Carroll High School would like to thank the generous donors, including the Diocese of Palm Beach, the JCHS Education Foundation, and many others, who have helped the school upgrade its wireless infrastructure and purchase technology tools as it moves forward with this exciting endeavor.

John Carroll High School is located at 3402 Delaware Ave. in Fort Pierce and serves students, both Catholic and non-Catholic, from Palm Beach, St. Lucie, Indian River, Martin and Okeechobee counties.

For more information, visit www.JohnCarrollHigh.com, *or call (772) 464-5200.*

Photo courtesy of John Carroll High School

John Carroll High School announced the use of a cutting-edge technology plan. Teachers Kaylee Tobin and Corey Collins gave live demonstrations using their iPads and an Apple TV during the meeting.

Jennifer Trefelner is accredited in public relations.

www.theoriginaldiscountfurniture.com

CREDIT APPLICATION
re-novate
Don't Delay.
Take it Home Today

SPRING CLEANING SALE!

VOTED #1 MATTRESS & BEDDING STORE BY THE PSL & STUART READERS
Hometown News 2012 READERS' CHOICE

0% INTEREST FINANCING UP TO 36 MONTHS

LARGEST SELECTION OF DISCOUNTED

SOFAS, LOVES, RECLINERS, SECTIONALS, COCKTAIL AND END TABLES, WALL UNITS, ENTERTAINMENT CENTERS, RUGS, LAMPS, ART, BEDROOM, BEDS, YOUTH, DINING ROOM, DINETTES, DAYBEDS, FUTONS, FLIP FLOP SOFA, SLEEPER SOFA!

MUST PRESENT ALL COUPONS AND AD ITEMS AT TIME OF PURCHASE NO EXCEPTIONS PLEASE

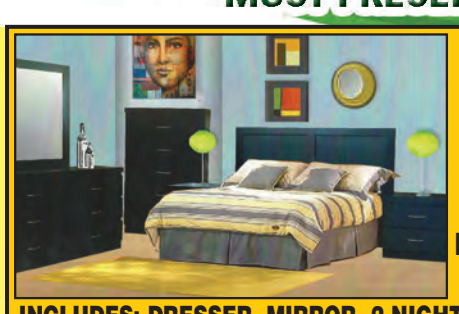

PRESENT COUPON AT THE TIME OF PURCHASE

INCLUDES: DRESSER, MIRROR, 2 NIGHTSTANDS, FULL/ QUEEN HEADBOARD AND CHEST - CHOICE OF 5 COLORS

all 6 pieces for $498

SWIVEL RECLINER WITH STORAGE OTTOMAN

FROM $258

BONDED LEATHER ROCKER

RECLINER FROM $278

RECLINERS $179

Celebrate Spring with Unique Tropical Looks!

SPRING AIR

ALL FOR $798

INCLUDES: DRESSER, MIRROR, NIGHTSTAND, QUEEN PADDED TRUE PLATFORM BED AND SPRING AIR QUEEN PILLOW TOP MATTRESS

BLOWOUT PRICED $898 WHILE THEY LAST

CLICK CLACK SOFA BED $159

6 FOOT BOOKCASE FROM $58

NOW $598

DUAL RECLINING SOFA

WITH THIS COUPON RECEIVE A 3 PIECE TABLE SET

INCLUDES SOFA & LOVESEAT

NOW $798

LARGEST MATTRESS RETAILER

OVER 45 DIFFERENT MATTRESSES TO CHOOSE FROM

		PILLOW TOP	
TWIN MATTRESS .from	$85		
TWIN SET .....from	$138	TWIN SET..from	$159
FULL SET .....from	$159	FULL SET..from	$189
QUEEN SET.....from	$199	QUEEN SETfrom	$219
KING SET.....from	$288	KING SET..from	$319

TAKE 33% OFF 2ND LAMP

WHEN YOU PURCHASE FIRST LAMP

TAKE AN ADDITIONAL $500 OFF

WHEN YOU PURCHASE THIS SOFA, LOVESEAT, COCKTAIL TABLE AND END TABLE

SOFA AND LOVESEAT $349

CHOICE OF 4 COLORS 2 PIECE SET

TV STANDS from $48 Wide Variety

DAYBED with INTERSPRING and MATTRESS from $198

CHESTS from $78

TV STANDS from $48

$998

10 PIECE PACKAGE CHOICE OF BLACK OR BROWN SOFA, LOVESEAT, FAUX MARBLE COCKTAIL TABLE, 2-END TABLES, FAUX MARBLE COUNTER TABLE AND 4-STOOLS

REAL WOOD

DRESSER, MIRROR, QUEEN SLEIGH HEADBOARD, FOOTBOARD, RAILS AND 1-NIGHTSTAND *

$699

"YOUR CHOICE BLACK OR CHERRY COLOR"

FREE FREE EASY LAYAWAY NO TIME RESTRICTIONS NO INTEREST!!!

ALWAYS IMITATED NEVER EQUALED

The Original DISCOUNT FURNITURE

2822 S. U.S. #1, Ft. Pierce

(772)466-7022

FINANCING AVAILABLE SAME AS CASH AND REGULAR REVOLVING ACCOUNTS Apply for your *Discount Furniture* Credit Card Today!

Mon-Fri 10am-8pm • Sat 10am-6pm • Sun 12-5pm

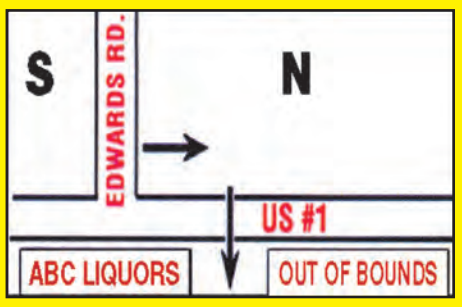

FINANCING AVAILABLE MUST PUT SALES TAX DOWN. WE ARE NOT RESPONSIBLE FOR TYPOGRAPHICAL ERRORS. PRICES AND FREE OFFERS ARE NOT VALID ON PRIOR PURCHASES. FREE OFFERS AND NO INTEREST OFFERS ARE NOT VALID ON NEGOTIATED PRICES. MILITARY, POLICE, FIRE DEPARTMENT, INTERNET DISCOUNT CANNOT BE COMBINED OR USED ON AD ITEMS OR COUPONS. SOME ITEMS ARE ONE OF A KIND AND CANNOT BE PUT ON LAYAWAY. SOME PICTURES ARE FOR ILLUSTRATION PURPOSE ONLY. SAME DAY DELIVERY PURCHASE TO STUART, PORT ST LUCIE, FORT PIERCE, OR VERO MUST BE MADE BY 3 PM. NO SUNDAY OR HOLIDAY DELIVERIES.

773300

Dining & Entertainment
Port St. Lucie

Classified INSIDE

SECTION B • WWW.HOMETOWNNEWSOL.COM • FRIDAY, APRIL 19, 2013

Out & about

SPECIAL EVENTS

SATURDAY, APRIL 20

• Eighth annual motorcycle **"Ride for the Rights"**, from 9 a.m.-noon, beginning at 4700 W. Midway Road, Fort pierce. For more information, call (772) 978-6416.

•Second annual **Brian Simpson Memorial 5K** run/walk starting at 8 a.m. at South Beach Park in Vero Beach. Register through Runner's Depot, 436 21st Street, Vero Beach. Call (772) 569-7364.

SUNDAY, APRIL 21

• **Joyful PraisePSL** is hosting 'Catch the Fire' service at the Port St. Lucie Community Center on Airoso Boulevard from 6:30-8:30 p.m. Come join with Pastor Michael Dunn and experience uninterrupted praise and worship with music from Jesus Culture, Hillsongs United, Darrell Evans and more. Healing teams will be available. Children are welcome but childcare will not be provided. Like us on Facebook or email at *JoyfulPraisePSL@aol.com*

TUESDAY, APRIL 23

• The City of Port St. Lucie will hold a **free workshop for new businesses** that will focus what is needed to start a business in the city and ensure it is properly licensed, permitted and insured. The seminar will be from 9 to 11:30 a.m. in Building "B" at City Hall, 121 S.W. Port St. Lucie Boulevard. Seating is limited, so preregistration is recommended. *Call (772) 344-4238 or email* zlopere-na@cityofpsl.com *for more details.*

•**Free Women's Practical Self Defense Class** from 6-9 p.m. at the Indian River County's Sheriff's Office, 4055 41st Ave., Vero Beach. Registration required. *For more information, call (772) 978-6416.*

WEDNESDAY, APRIL 24

•Remberance ceremony at noon at the St. Lucie County

See **OUT, B5**

Benefit turns into a family affair

Jordan Morales, 6, with mom Holly and Brooklyn, 8, in front of the late Sgt. Morales' long time friend Jeff Whalen's motorcycle decorated in his friends memory at the benefit concert for Sgt.Morales held at Captain Jax Bar and Grill in Fort Pierce, hosted by Above Average Entertainment on Saturday, April 13.

Sevin Bullwinkle
staff photographer

The late Gary Morales' wife, Holly stands behind her daughters Jordan, 6, and Brooklyn, 8, Port St. Lucie Sheriff's office Deputy Brad Morales, mom Candy Morales, brother Ken Morales, oldest brother Brian Morales and father Bill Morales, all of Port St. Lucie, at the concert to benefit the Morales family held at Captain Jax Bar and Grill at Fort Pierce.

Sevin Bullwinkle
staff photographer

Wrestling comes to Port St. Lucie

For Hometown News
NewsFP@hometownnewsol.com

PORT ST. LUCIE — The Port St. Lucie Civic Center is becoming more than a place for expos and weddings. It is becoming known as a sports location as well.

On April 20, wrestling fans will be able to attend Wrestlefest 2013, featuring championship wrestling entertainment.

Wrestling stars attending the event will include Goldust, J.D. Maverick, JDawg Brooks, Christian York and Maxx Stardom, to name a few.

The doors open at 6 p.m. and the show starts at 7 p.m. Tickets are $15 in advance and $20 at the door. Children ages six and under are free.

VIP tickets are also available.

Proceeds from the event go towards the Breakthrough Foundation, a newly formed nonprofit that is looking to foster programs such as FCAT preparation, tutoring, mentoring, outreach, health and fitness and anti-hate campaigns.

The Port St. Lucie Civic Center is located at 9221 S.E. Civic Center Place in Port St. Lucie. For more information, call (772) 807-4488 or go online to www.cityofpsl.com/civic.

Fashion show, luncheon is a 'Red Carpet Affair'

By Dawn Krebs
dkrebs@hometownnewsol.com

PORT ST. LUCIE - The Port St. Lucie Business Women Club raises more than $15,000 every year for the community, and they do it by putting their most "fashionable" foot forward.

For the 23rd year, the group is holding its annual luncheon and fashion show from 11 a.m. to 2 p.m. at Harbour Ridge Yacht and Country Club on April 20. This year, the Hollywood-themed event is entitled "Red Carpet Affair."

"This is our only fundraiser," said Dorothy Kamm, publicity chairwoman for the club. "We started planning the event back in September."

The club is a professional organization of women that helps promote the interests of businesswomen in the community.

"Scholarships are also given every year to women attending Indian River State College," Ms. Kamm said.

There will also be a raffle and a silent auction during the event to help raise funds. The raffle tickets are $10 each or three for $25.

This year, the raffles will feature a classic Coach handbag and matching wallet. The duo features the Coach logo in neutral tones in gold and ivory. Another raffle item is a 55-inch HDTV. The organization thanks Gold Rush America and Perfect Drive Golf Villas at PGA Village for the sponsorship of the raffle prizes.

One of special items available for auction at the fashion show is a pendant hand-created by Greg Childress, manager of Best Value Jewelry & Pawn.

Reflecting the theme this year, the pendant features a classic pearl and diamond multi-strand necklace valued at $2,300.

"Pearls are classic and timeless, while the gold and asymmetrical diamond centerpiece adds a touch of modern glamour," said Mr. Childress.

The 34-inch long, triple freshwater Akoya

See **FASHION, B3**

Calling All Actors
OPEN AUDITIONS FOR
"THE TWILIGHT OF THE GOLDS"
A Drama by Jonathan Tolins
Show Contains Adult Content
APRIL 21ST-22ND-23RD
7:00 PM EACH NIGHT
AT THE BARN THEATRE
2400 S.E. Ocean Blvd., Stuart
DIRECTOR ED WILHELMS
WILL BE LOOKING FOR
3 MALES (20's to 50's)
2 FEMALES (30's to 50's)
Sides will be available in the office.
Performance Dates:
May 31st - June 16th, 2013
FOR FURTHER INFO
PLEASE CALL:
772-287-4884
THE BARN THEATRE
www.barntheatre.com
063449

WEST END GRILL
Live Entertainment
5 Nights
• On Our Patio •
Tuesday - Saturday
EARLY BIRD SPECIALS
From $13.95
Fresh Seafood, Chicken, Beef, Pasta & More.
Dinners Include Entrée, Fresh Baked Rolls, Soup or Salad, Vegetables of the Day, Choice of Pasta or Potato, and the Chef's Special Dessert of the Day!
Available 4:00pm - 6:00pm Daily
(Must be seated by 6pm)
SAVE $20 EVERY
TUESDAY & THURSDAY
When you bring your own bottle of wine to Dinner •(No Cork Fee)
SUNDAY BRUNCH
Served from 10:00 a.m. - 2:00 p.m.
LUNCH MENU
Served 11am to 4pm Daily
Daily Specials Include
• Homemade Soups
• Salads • Sandwiches
• Wraps • Clubs
• Burgers and Much More!
DINNER MENU
Includes a variety of
• Fresh Seafood
• Steaks • Chicken
• Pasta Dishes & Daily Specials prepared by our Executive Chef.
Gift Certificates Always Available
1680 St. Lucie West Blvd.
Port St. Lucie (Across from Walmart)
772-343-1146
Like us on www.pslwestendgrill.com
Text WESTEND to 49675 • Family Owned & Operated • Support Your Local Merchants
773299

DINING & ENTERTAINMENT

Music, arts festival includes Earth Day celebration

By Anna-Marie Menhenott
news@hometownnewsol.com

FORT PIERCE —

With such natural beauty encompassing the Treasure Coast, it's not surprising that a festival is being planned to not only celebrate Earth but to enjoy local music and art.

The inaugural Bonafide Bangarang Music and Arts Festival, scheduled from 10 a.m. to 10 p.m. on April 20 at Riverwalk Center in Fort Pierce, will feature live music, children's activities including bounce houses, face painting, arts and crafts, a farmers' market, handcrafted goods, food and beverage vendors, and representatives from eco-conscious organizations.

The celebration, which is being put together by Above Average Entertainment, is on a mission to host a major festival each April to promote environmental protection, conservation of natural resources and sustainable living.

"I've attended Earthday Birthday in Orlando in the past and thought it would be a great idea to do something like that on the local level," said Kevin Vanover, owner of Above Average Entertainment. "With the revitalization of downtown Fort Pierce, having a festival that celebrates the Earth and local music and the arts was fitting."

A huge portion of the event will focus on local music. Bands will rock two stages throughout the event, keeping festival-goers entertained. Bands such as Gravel Kings, Gargantua Tarantula, Rustico Drop, Break the Hero, The Ohana Band, and Flint Band, among others, will perform on the Homegrown Local Stage.

Spred The Dub, Army Gideon, Jahnopa, Fireside Prophets and Stop The Presses are some of the bands that will perform on the Florida Ska Stage. Music starts at 10 a.m. and will be rocking throughout the day. There will also be an air-conditioned tent with live deejays mixing music all day.

"There's going to be lots of music by bands that many locals of heard of and there will also be some new music introduced to them. There will be reggae, rock, surf rock and folk music. I think there will be something for everyone to enjoy," Mr. Vanover said.

Before festivities begin on April 20, participants can do their part to help the environment by participating in Bruiser Fest Beach Clean-Up No. 10 scheduled for 7a.m. Those who would like to help with the beach clean-up can meet in the Archie's parking lot on South Beach in Fort Pierce and will walk across the street to clean up towards the South Jetty.

Families, friends, children and grandparents are invited to help clean beaches for an hour. Garbage bags and pokers will be provided, and trash will be taken away when the clean-up is over. Bruiser Fest has collected more than 2,000 pounds of trash since its inception.

Above Average Entertainment is donating some of the profits of the festival to South Florida Roller Girls to help fund their trip to national competition in New Orleans later this summer.

Guests are reminded that entrance is free and to bring lawn chairs and blankets for a great day of music. Also, no coolers are allowed at Riverwalk Center.

There will be two after-parties for festival-goers who don't want to finish celebrating when the activities at Riverwalk Center ends. On the Edge will host a party from 10 p.m. – 1 a.m. with the Ohana Band playing and Captain Jax will host a party from 10 p.m. - 2 a.m. with Tropical Soul performing.

For more information on the event, visit the Bonafide Bangarang Music and Arts Festival page on Facebook or call Mr. Vanover at (772) 985-2083.

ST. LUCIE DRAFT HOUSE
"Where Great Food & Good Times Are Always On Tap"
DRAFT HOUSE AND SPORTS BAR
So Much To Offer!
•Awesome Chicken Wings
•Fresh Dolpin & Seafood
•40 New Plasma TV's •Full Liquor Bar
•All Sports Packages Available
•WiFi Available
10% OFF YOUR NEXT BILL
NOT VALID WITH ANY OTHER OFFER OR SPECIALS. ONE PER CUSTOMER.
Happy Hour Daily 3-7 PM
MONDAYS Snow Crab 1lb. $9.95
TUESDAYS Baby Back Ribs $9.95
WEDNESDAYS 1/2 lb. Black Angus Burger $5.00
THURSDAYS Family Night Kids Eat FREE
FRIDAYS FREE MIxmedia Trivia
SATURDAYS Maine Lobster $13.95
772-460-2338
6630 US 1 • Port St. Lucie • SLDrafthouse.com • Delivery Available • Mon-Fri 11-2
773252

Event to benefit Molly's House

For Hometown News
NewsFP@hometownnewsol.com

STUART — The Molly's House fourth annual Prêt À Manger is scheduled for April 22.

Prêt À Manger, meaning 'a little taste' in French, is a food and wine sampling event with a silent auction to benefit Molly's House. The participating food vendors will be judged by food critics and an award will be given to the best appetizer, entrée, and dessert.

Indulge yourself with the tastes of fine wines and delectable samples prepared by local restaurants such as Southern Pig & Cattle, Ian's Tropical Grill, Treasure Coast Confections, and The Gafford. An array of fine wines from PRP Wine and Vine & Barley will be available for sampling.

The silent auction will feature prestigious items such week-long hotel stays in the Caribbean, golf packages, spa gift certificates, unique antiques, and more.

Proceeds from events such as Prêt À Manger benefit the Molly's House Adopt a Family Program, which subsidizes room costs for the adult and children patients and their families experiencing a medical crisis on the Treasure Coast of Florida, and our Caregiver Respite Program that provides three nights of respite for local caregivers. To learn more about the Adopt A Family program, go to http://goo.gl/kEcu2.

Molly's House is a 501(c)3 hospital hospitality house that offers affordable, temporary accommodations for adult and children patients and their families receiving medical care on the

Prêt À Manger will take place from 5:30 to 8 p.m. on Monday, April 22, at Molly's House, located at 430 S.E. Osceola St. in Stuart.

Tickets are available for $50 each. Enter event from East Ocean or from Osceola Street. On-street parking is available on either street.

Sponsors include Philip DeBerard, Elizabeth Herold, Eventmakers International, Seacoast National Bank and Continental Motors.

For volunteer opportunities, contact Emily Jensen at ejensen@mollyshouse.org.

For more information about Molly's House or to purchase tickets, call (772) 223-6659 or visit www.MollysHouse.org.

Flamingo Hometown Cafe
Serving All Your Breakfast, Lunch & Dinner Items
NEW SUMMER HOURS
Monday - Thursday 8am - 3pm
Friday - Saturday 7am - 8pm and Sunday 7am - 2pm
063515
Homemade Soups Daily
• BLT Sandwiches
• Philly Cheesesteaks
• Triple Decker Clubs
• Reuben Sandwiches
FRIDAY NIGHT All You Can Eat Fish and Chips $8.99
SATURDAY NIGHT All You Can Eat Jumbo Shrimp $10.99
899 E Prima Vista Blvd.
(located on NW corner of US 1 & Prima Vista)
772-249-5243
Veteran Owned & Operated
Take Out • Dine In
Book your private parties in our Flamingo Room
"You spoke, We listened"
Now Serving Breakfast All Day!

063631

The Deck Restaurant
Voted "Best Appetizer" Taste of Martin County
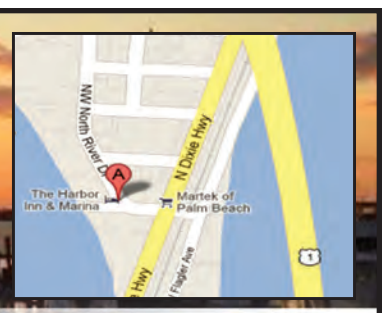

Buy One Get One Beverage
of equal or lesser value
(Limitation of not applicable with other promotions)
Limit 1 Coupon per customer • Exp. 4-26-13
307 NW North River Drive
In North River Shores, Just off NW Dixie Hwy North of the Old Drawbridge
THE HARBOR INN & MARINA
Slips Available Immediately
Best Deal in Martin County
Call Scott @ 772-692-1200
GREAT FOOD AND LIVE MUSIC EVERYDAY • THE BEST SUNSET ON THE TREASURE COAST
CHECK OUT OUR DAILY LUNCHEON & DINNER SPECIALS
SAT/SUN ALL DAY...BUCKETS OF BEER AND BUCKETS OF BUBBLES!
COME BY LAND OR BOAT CALL FOR DETAILS 772-692-1203
LIKE US ON FACEBOOK & BECOME A FAN
Open: Sun-Wed 11am-10pm • Thurs-Sat 11am-Close

DINING & ENTERTAINMENT

Going full throttle

By Dawn Krebs
dkrebs@hometownnewsol.com

MARTIN COUNTY — The Stuart Sailfish Regatta, an event that goes back decades to the 1960s, takes to the water once again on April 20.

Organizers of the event are expecting to lure tens of thousands of spectators to Martin County for the weekend as 75 teams of race boat owners and drivers come to compete in the two-day event.

The 1.1-mile race will take place on April 20 and April 21 in the Indian River off the north side of the Stuart Causeway.

Spectators will be able to watch the racing action from the top of the Stuart Causeway, and grandstand seating will also be available. The causeway will be closed to traffic from 7 p.m. April 19 to 9 p.m. April 21. Beach visitors will need to travel an alternate route.

As for parking, there will be ample parking close to the race, with shuttle service provided for free. The largest designated parking area is Stuart's Witham Air Field, located five minutes from the Regatta's entrance.

Among the drivers to watch is Brandon Kennedy, who at 20 years old is also one of the youngest to compete. Mr. Kennedy is a fourth-generation race car driver who has been inducted twice into the American Power Boat Association Hall of Champions. He currently holds multiple championships and two world records for the fastest time in the 1.5 litre class.

The regatta will be open to 10 classes of inboards, outboards and, for the first time this year, the new P1 powerstock class.

The race is sanctioned by the American Power Boast Association.

But there will be more than just racing going on. Also available is Vintage Alley, which this year is coordinated by Rusty Sedlak, past president of the Stuart Sailfish Regatta.

There will be several boats on display showing the evolution of race boats, and feature vintage crafts of all kinds.

There will also be a CarPro Auto Show and a free kid's zone coordinated by the Children's Museum of the Treasure Coast.

The designated charities for this regatta are the Children's Museum of the Treasure Coast, U.S. Sailing Center and the Maritime and Classic Boat Museum.

File Photo

Clyde McFarland And J.C. Wardell, both of Palm City take a tight turn in the Jersey Speed Skiff event during the Stuart Sailfish Regatta Sunday, April 15, 2012. The Palm City duo earned a first place finish for their event.

There will even by the Miss Corona Light Contest, which will be open to the general public, and many vendors offering boats and marine-related supplies, luxury auto displays and home-building suppliers.

Tickets to the regatta are available for $12 at all branches of Seacoast National Bank and Chillin the Most restaurant located on Hutchinson Island across from Jensen Beach. Weekend gate entrance is $15 per person each day and children 10 years old and under are free. Military personnel with military identification are $10. The event will run from 10 a.m. to 5 p.m. both days.

It is important to remember that no cooler or pets are allowed at the event. This event is sponsored by dozens of businesses and individuals.

For more information on the event, go to www.stuartsailfishregatta.org.

Fashion

From page B1

pearl strands also has a shorter detachable 14k diamond necklace. The necklace features interlocking geometric shapes that evoke the elegant Art Deco style popular in the 1920s. Raffle tickets for the necklace will only be available at the event.

In addition, themed gift baskets will be given as door prizes.

The silent auction will provide more opportunities to bid on a variety of items that have been donated to the event by local businesses.

For the fashion side of the event, clothing from White House/Black Market, Chico's and Men's Wearhouse will be featured on volunteer models from the community, such as Ken Pruitt, Larry Lee Jr., Aileen Pruitt, Faye Outlaw, Nancy Hilton and more.

Tickets for the fashion show are $45 and are available by calling (772) 342-7701 or emailing ellen.falk@seacoast national.com.

Bella Roma
Italian Market & Bakery
Boar's Head Products
Deluxe Ham • Oven Gold Turkey Breast
Bologna • Hard Salami and More!
We Beat Supermarket Prices!
Try Our Pasta Fagioli & Italian Wedding Soups
Save Time....
We'll Cook for You! Choose from Over 20 prepared meals
• Chicken Francese
• Eggplant Parmesan
• Italian Sausage & Peppers
Ask about our Rewards & Loyalty Card!
• Homemade Bakery
• Boarshead Deli Meats
• Special Orders for All Occasions
• Cookie Trays
• Pastry Trays
• Fresh Cut Meats On-Site Butcher
$5.00 OFF When you spend $50.00 or more
One Coupon Per Visit
1624 SW Bayshore Blvd., Port St. Lucie, FL 34984
772-878-7499 or 772-785-6464
773245

8th Annual Treasure Coast Police Officers Ball
To be held at the Pelican Yacht Club
Saturday, April 27th 2013 at 6:00pm
Honor some of the Officers/Deputies from the Treasure Coast that were outstanding!
EMCEE: FORT PIERCE DEPUTY CITY MANAGER NICK MIMMS
SPECIAL GUEST: STATE REPRESENTATIVE LARRY LEE
TICKETS ARE $100.00 EACH & BENEFITS OUR PAL YOUTH PROGRAMS
CALL 772-812-2374 FOR TICKETS
FORMAL ATTIRE IS REQUIRED
063080

DON'T MISS THE BOAT!
STUART RIVERBOAT CRUISES
41 Years in Business
VOTED #1 CRUISE BY STUART HOMETOWN NEWS READERS
773276
3 HOUR CRUISES
Lunch ▪ Dinner ▪ Dinner/Dance ▪ Full Service Bar
DJ ▪ Live Band on Saturday Nights ▪ Special Occasions
MAKE RESERVATIONS NOW FOR MOTHER'S DAY
Sunday, May 12th
$5 per person DISCOUNT
Saturday Evening Cruises Only
Not to be combined with other offer. Must present this ad.
RESERVATIONS REQUIRED
Book On Line: www.stuartriverboat.com
or call: 772-678-1176
Departs from Riverwalk in Historic Downtown Stuart

THE BARN THEATRE
Presents
A MYSTERY By Agatha Christie
MURDER ON THE NILE
SHOW FIVE
Directed by Jim Docter
APRIL 19TH THRU MAY 5TH, 2013
Performances
Wed-Sat 8 PM
Sun. Matinee 2:00 PM
ALL RESERVED SEATS ARE $20
Please Call for Student & Group Rates
Box Office Hours:
12:00 pm - 4:00 pm Mon- Fri
and 1 hour Before Curtain
BOX OFFICE
772-287-4884
Purchase Tickets Online @www.barn-theatre.com
2400 E. Ocean Boulevard • STUART
063442

Saturday & Sunday, April 20 & 21
10 am - 5 pm
STUART SAILFISH REGATTA
FREE PARKING AND SHUTTLE AT WITHAM FIELD
Photo Credit Eric Wickstrom Photography
POWER BOAT RACING
AT THE STUART CAUSEWAY
Photo Credit: Mitch Kloorfain
• Stuart Causeway closed to traffic but open for great spectator viewing!*
• Miss Corona Light contest Sunday
• Vintage Alley Raceboat Display and CarPro Auto Show
• Great food and drink**
• Marine, Auto, Home vendors
Event benefiting US Sailing Center of Martin County, The Children's Museum of the Treasure Coast, Maritime and Classic Boat Museum.
Don't miss the PIT STOP REGATTA RALLY
Friday, April 19 under the causeway from 6-10 PM
Tickets $50
Live music, great food and drinks
$12 Pre-sale at Seacoast Bank locations and Chillin' The Most
$15 at the gate / $10 with Military ID.
Children 10 & under FREE
VIP Tickets: $50 one day / $75 two day
Includes access to VIP tent, lunch, snacks & riverfront seating. Closed toe shoes a must for pit access!
Help us protect our waterways. Dispose of garbage and recyclables properly.
Buy tickets NOW at www.stuartsailfishregatta.org
* Causeway closed from 4/19 at 7PM to 4/21 at 9PM except for emergency vehicles. Alternate route: Indian River Drive to the Jensen Beach Causeway
** No coolers or pets please. For complete details, please visit www.StuartSailfishRegatta.org.
event sponsored in part by the Martin County Tourist Development Council discovermartinccom
061879

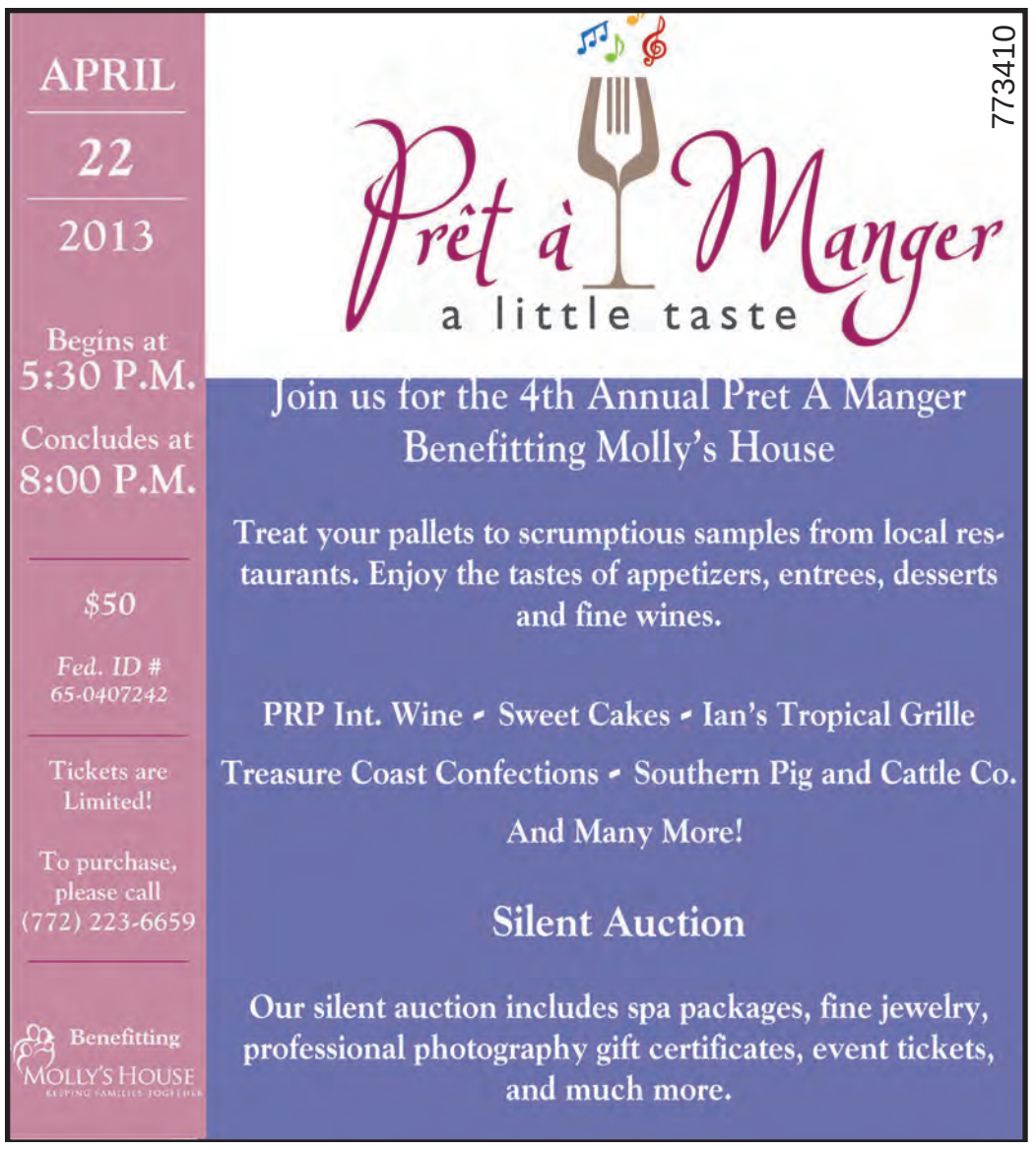

Comparing mulch vs. compost

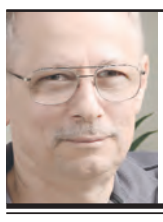

GARDEN NOOK
JOE ZELENAK

Often I have had people e-mail me questions on the differences between mulch and compost. Although the components can be used for the same purpose, they are both really different animals.

Mulch is classified as organic materials that are placed on the ground or around plants after planting. Mulch is often used to help retain moisture, reduce weeds and as the material breaks down, it helps put nutrients back into the soil. You can use almost any organic material as a mulching medium. You can use freshly chipped wood, bark, pine needles, straw or even layers of sawdust as a mulching medium. Plastic is often used around plants to help deter weed growth and although it is not an organic material, it is still considered a ground mulch.

Although compost can be used as surface mulch, it actually has a completely different purpose. Compost is actually aged or partially decomposed organic material that is primarily used to be mixed with the soil to add nutrients for proper plant growth.

Compost adds organic matter to the soil, improves drainage in clay soils, improves water and fertilizer retention in sandy soils, provides nutrients, increases soil microbial activity and encourages earthworms. It will also act as a great mulch/top dressing for your existing flowers and over time break down further and improve your soil. As it ages, some of the components in the compost will leach away from the plant area but no matter what, you will gain a substantial benefit from using it.

Compost should be well aged before adding it to your soil. This is particularly true if you have manure in your mix. If you do not allow it to age enough, the mixture can burn the roots of your plants and cause problems for your plants.

In order to produce a good quality compost mix, you will need four basic components.

You will need carbon that comes from components such as leaves, straw and shredded paper. The next ingredient is nitrogen. You can get these components from grass clippings, kitchen food scraps and manure. The final two ingredients are water and oxygen. The best way to start is to mix about a 50/50 ratio of the carbon and greens.

As you place the components in layers, be sure to apply water as you go. All the components should be as wet as a sponge. You should construct your pile to be around 3 feet by 3 feet or around 1 cubic yard in size.

You must frequently turn the pile as it ages so oxygen will get to all parts of the pile. In addition, you should also wet down the pile each time you turn it. The smaller you make the components in the pile, the faster that they will decompose.

Joe Zelenak has more than 30 years experience in gardening and landscape. Send e-mails to hometowngarden@gmail.com *or visit his website* www.hometowngarden.com.

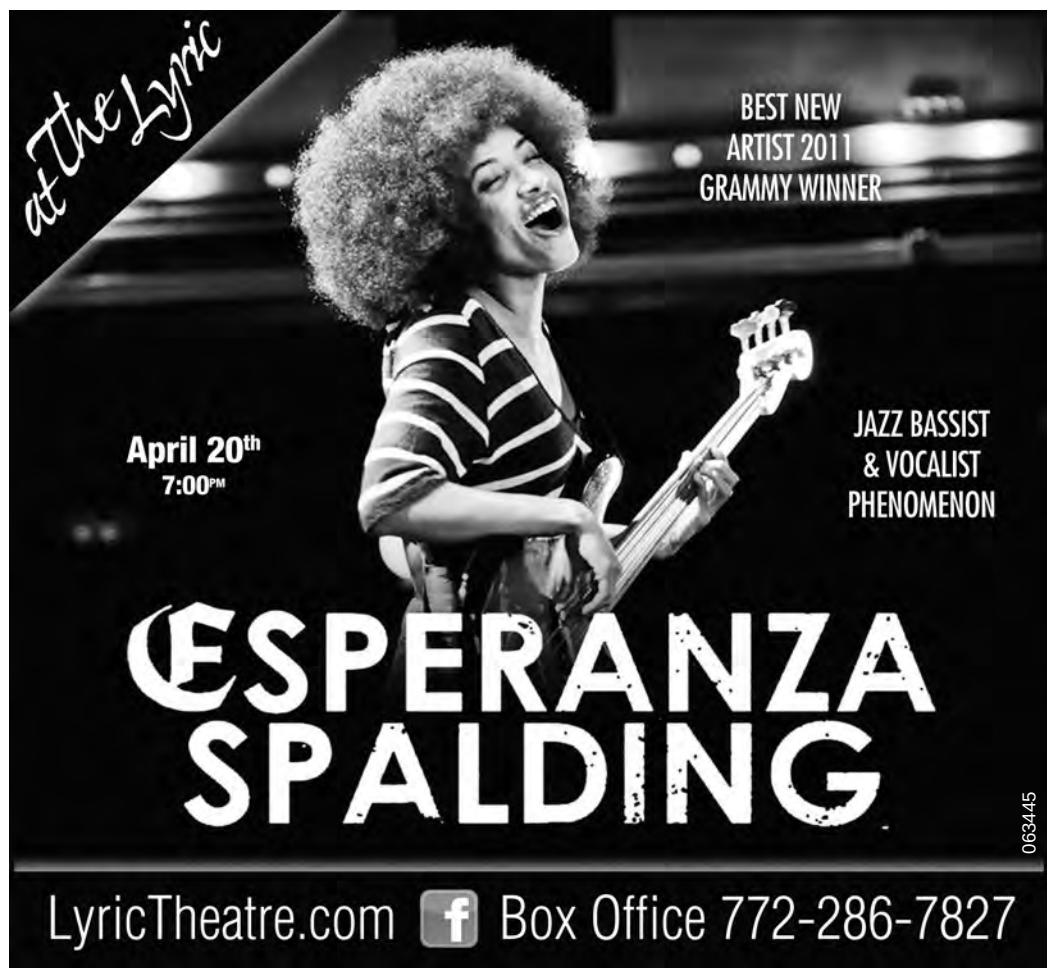

Visit us at: www.HometownNewsOL.com

April 19 Horoscopes

ARIES - March 21-April 20
Aries, something irresistible keeps grabbing your attention. Don't overindulge too much or you will regret the decision later on. Exercise moderation.

TAURUS - April 21-May 21
Taurus, you may be tempted to run away from a challenging situation, but it is in your best interest to hunker down and face the problem. You won't be going against it alone.

GEMINI - May 22-June 21
Gemini, you seem to quickly conquer tasks that others struggle with. It could be thanks to your ability to focus, but look over your work to make sure it's correct.

CANCER - June 22-July 22
Cancer, while many things come easily to you, there is one particular situation that continually proves problematic. You might have to scale a few mountains to handle it.

LEO - July 23-Aug. 23
Leo, this week you might be better off tackling things on your own instead of looking to others for support. This will help minimize any potential distractions.

VIRGO – Aug. 24-Sept. 22
You have a few secrets you are not willing to share just yet, Virgo. That's alright. Keeping some of your agenda private will inspire curiosity and be to your advantage.

LIBRA – Sept. 23-Oct. 23
Libra, you may be trying to get a certain person alone so you can have some one-on-one time together. A rendezvous is possible this week.

SCORPIO – Oct. 24-Nov. 22
Scorpio, you are at an impasse because you are second-guessing some of your most recent decisions. You may need to shift your focus to get back on track.

SAGITTARIUS – Nov. 23-Dec. 21
The old adage that if you want something done right you have to do it yourself rings especially true this week, Sagittarius. Your skills are put to the test.

CAPRICORN – Dec. 22-Jan. 20
Capricorn, there is a certain window of time this week when you will be extremely efficient and effective. The other times you may as well throw in the towel.

AQUARIUS – Jan. 21-Feb. 18
Aquarius, you have to work out a few loose ends before you are free for a much-needed vacation or just time spent doing whatever it is that makes you happy.

PISCES – Feb. 19-March 20
Pisces, sometimes love can cause pain, but this is the way to grow and learn from mistakes. There are lessons to be learned in a few days.

Delivery • Catering • Take Out

Anna's Italian Restaurant & Pizzeria

Authentic New York Style Cooking & Pizza
Anna Scarogni, owner with her kids;
Max, Anthony, Stephanie and her nephews James and Brian

063522

Sun thru Wednesday 16" Large Cheese Pizza $6.95 — Dine In-Carry Out. With this coupon. Cannot be combined with any other offer. Expires 4/30/13

Lunch Special 11 am-4 pm 2 Slices Cheese Pizza & Beverage $4.50 — Dine In-Carry Out. With this coupon. Cannot be combined with any other offer. Expires 4/30/13

Dinner Special Buy 1 Dinner & 2 Beverages & Get 2nd Dinner at 50% Off — Dine In Only. With this coupon. Cannot be combined with any other offer. Expires 4/30/13

Lunch Special FREE French Fries or Soda With Any Sandwich — Dine In-Carry Out.

772-873-4111
291 SE Port St. Lucie Blvd., Port St. Lucie
Mon-Thur 11:30 - 9pm • Fri 11:30 - 10pm • Sat 12 noon - 10pm • Sun 3pm-9pm

"Like Mama Used to Make"

Out

From page B1

Courthouse, 218 South 2nd Street, Fort Pierce. For more information, call (772) 978-6416.

THURSDAY, APRIL 25

•**Memorial Vigil** at 7 p.m. at Memorial Island, 350 Dahlia Lane, Vero Beach.

FRIDAY, APRIL 26

• National Crime Victims' Week **Appreciation luncheon,** noon at Old City Hall, 315, Ave. A, Fort Pierce. Tickets cost $25. *For more information, call (772) 978-6416.*

SATURDAY, APRIL 27

• **Plants in the Park - A multi-club plant sale** sponsored by the Garden Club of Fort Pierce in Glidden Park, 911 Parkway Drive, Fort Pierce from 10 a.m. to 2 p.m. The event will include plant sales by 12 nonprofit clubs and societies, in addition to the Garden Club of Fort Pierce, to benefit a variety of community projects. Experts will be available to answer questions about African violets, bromeliads, Florida native plants, orchids, rare fruits, palms, bee keeping and related garden interests. It will be an excellent opportunity to get knowledgeable help with care of cold weather damaged plants.

• **Groucho's Comedy Club** presents Matthew David Stanley at Port St. Lucie Civic Center at 8:30 p.m. Doors open 7:30 pm with full liquor cash bar. This show is not suitable for minors due to adult humor. Tickets in advance $15/ preferred upfront seating, $12/ general admission; $15 at the door. *Call (772) 807-4499 for tickets*

SATURDAY, APRIL 27 – SUNDAY, APRIL 28

• Historic Downtown Stuart welcomes the **16th annual Downtown Stuart Craft Fair** on April 27th and 28th. Osceola Street will be closed to traffic from St. Lucie to Haney Circle and down to Denver to provide festival-goers with the best possible experience. The fair will feature the finest crafters in the country. Partial proceeds from the festival benefit the Stuart Main Street Program. Admission is free and open to the public.

SUNDAY, APRIL 28

• **Martin County Republican Party's annual Lincoln Day Dinner:** Florida CFO Jeff Atwater will be the keynote speaker at the Martin County Republican Party's annual Lincoln Day Dinner. The Dinner will also include video remarks by Senator Marco Rubio. It will be held at Willoughby Golf Club in Stuart beginning with cocktails at 5 p.m. Tickets are $100 per person. RSVP by April 22. Ticket purchase at Martin County Headquarters, 1111 S.E. Federal Highway, Suite 134, Stuart. *For more information, call (772) 286-0615 or email* office@martingop.org. *Tickets will be available online soon at* www.martingop.org

WEEKLY EVENTS

FRIDAY, APRIL 19

• **Cobb's Landing,** 200 N. Indian River Drive, Fort Pierce, Alex Kash, 6-10 p.m. (772)

See **OUT, B6**

Familiar Names

Edited by Linda and Charles Preston

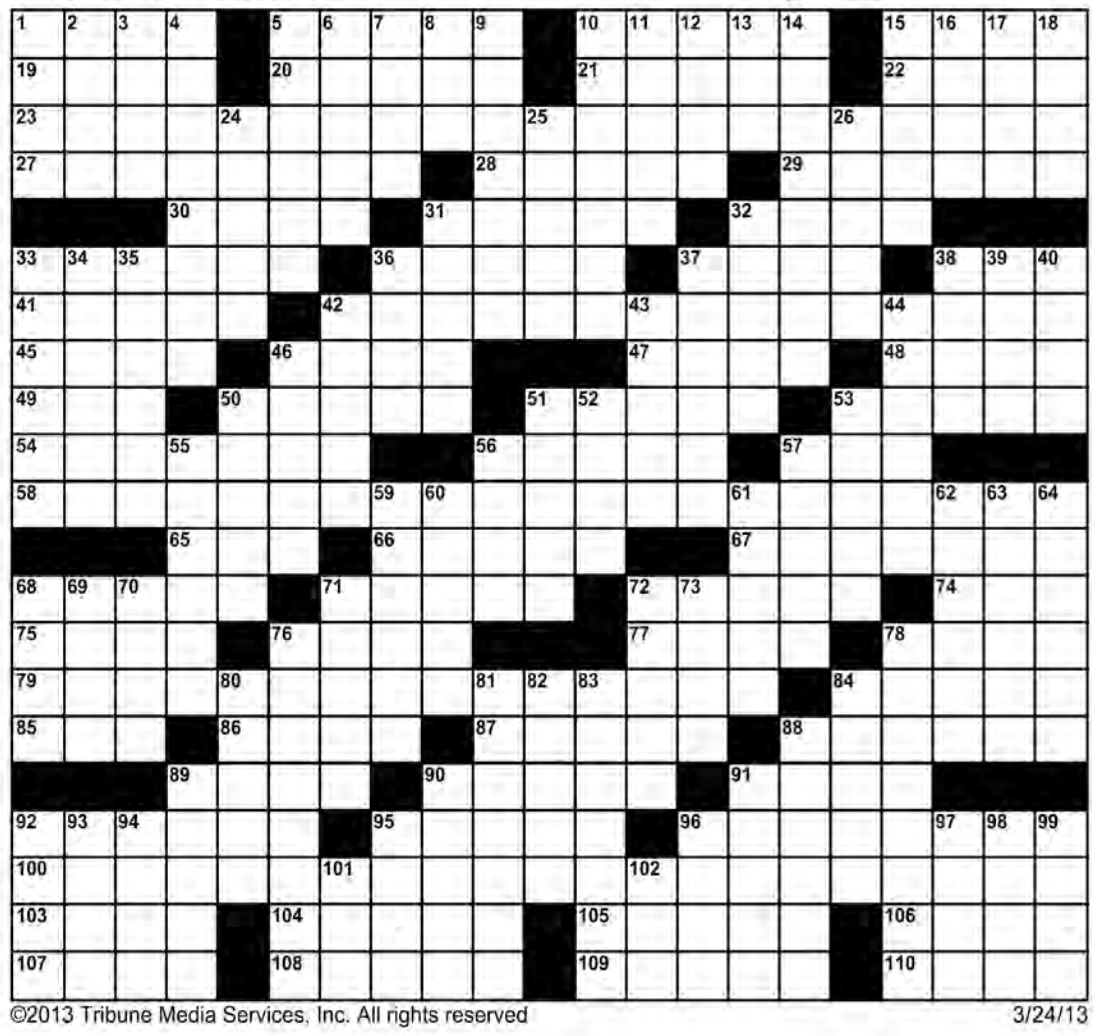

ACROSS

1 Crabby one
5 Chars
10 Common cold
15 Snare
19 Exchange premium
20 Prefix: nine
21 "Keep an ___ the ground"
22 Detest
23 O's
27 Kind of well
28 Streetcars
29 Magazine type
30 German song
31 Handy weapons
32 Prod
33 Swirls
36 Mountain ridge
37 German admiral
38 What Sandy said
41 Large stream
42 Mcs
45 Love: L.
46 Buddhist tongue
47 Prohibits
48 Maple genus
49 Title for a knight
50 Soft cap
51 Disburse
53 Sacred song
54 Loose-woven fabric
56 Composure
57 Wing
58 Vans
65 Colloidal solution
66 Soap plant
67 Ecclesiastical banner
68 Caesar, for one
71 First-rate
72 Hollywood's James and family
74 Marble
75 October gem
76 Cried
77 Prefix: air
78 Japanese cape
79 Des
84 Rooftop indicators
85 Son of Zilpah
86 Paradise
87 Trini, Nancy or Vincent
88 Metric units
89 Brother, to Uncle Remus
90 Calendar items
91 Florida county
92 Songlike
95 Money unit in Teheran
96 Pertaining to the stars
100 Macs
103 Jai ___
104 Avoid
105 Threefold
106 Weight system: abbr.
107 Barnyard fems
108 Eatery
109 Chemical compound
110 Meadows

DOWN

1 Spotted rodent
2 Opera prince
3 Pocket fuzz
4 More desolate
5 Annual October event
6 Toward the interior: anat.
7 Author unknown
8 Old car make
9 More piquant
10 Partially refunded a payment
11 Injures
12 Goddess of discord
13 Amerind
14 Mutts
15 WWI song: Over ___
16 Marsh bird
17 Scand. king: myth.
18 Soccer great
24 Willow
25 First: Ger.
26 British actor, ___ Bruce
31 Apple or pear
32 With down, elevator motion
33 Expunged
34 Cotton fabric
35 Czech composer
36 All: Ger.
37 River of song
38 Anc. alms chest
39 Lively dance
40 Place for 107 Across
42 Insertion mark
43 Seriously overweight
44 Tapioca plant
46 Colony or code
50 Two-footed animal
51 Plinth
52 Heap
53 Commoners
55 Big beginning
56 ___ Penh
57 "A Bell for ___": Hersey
59 Game fish
60 Gives off
61 Blaze
62 Winter weasel
63 Demolisher
64 Ornament in relief
68 Ballad
69 Samoan port
70 Cooking fat
71 Pumpkin-eater
72 Small restaurants
73 From ___
76 Displaying amazement
78 Pertaining to a mother
80 Vice's companion
81 Swedish island resident
82 Entire
83 Function
84 TV's visual element
88 Firefighter's tool
89 Bulgarian King
90 Two-element semiconductor
91 Chem. compound with double bond
92 Hong Kong nurse
93 Precept
94 Khomeini's land
95 College official
96 Fit of pique
97 Roof edge
98 Actor Alan
99 British peers: abbr.
101 56 to Hadrian
102 Gov't agency: abbr.

©2013 Tribune Media Services, Inc. All rights reserved 3/24/13

Answers located in Classified Section

063079

SCHUMACHER MUSIC & ENTERTAINMENT

Pro Audio
Lessons
Repairs
Rentals
Band Instruments

Check Out Our Taylor

Squier Start Playing Pak Strat or Tele

Pianos
Guitars
Drums
Keyboards
Events

Over 40 Years of In House Repair Experience

HUGE PIANO SALE!!
up to 40% Off All Acoustic Pianos
Samick KAWAI Pramberger

BUY • SELL • TRADE • REPAIR • LESSONS

772-286-7474
888 SW Federal Hwy., Stuart, FL
WWW.SCHUMACHERMUSIC.COM

773402

PORT ST. LUCIE SONS OF ITALY LODGE 2594
765 SW Dalton Circle, PSL FL 34953 • 772-336-4343

RENTAL HALLS FOR ALL OCCASIONS
ARE YOU GETTING MARRIED?
HAVING A PARTY? OR JUST HAVING A GATHERING OF FRIENDS AND FAMILY.
IF SO, WE CAN PLAN YOUR PARTY WITH MENU AND MUSIC
Check our website www.sonsofitalypsl.com
for previous parties in our beautiful halls
ROOMS WITH CAPACITY OF 80 TO 400 PEOPLE
For more info call 201-787-7226 or
E-mail forgalinc1@comcast.net
765 SW Dalton Circle, PSL FL 34953 • 772-336-4343
Visit Our Website www.sonsofitalypsl.com

061876

DANCING with the BIG BAND
TO THE SOUNDS OF BENNY GOODMAN, GLENN MILLER, ARTIE SHAW & MORE!
Featuring the AMBASSADORS OF SWING
FINAL ENCORE PERFORMANCE THIS SEASON • APRIL 23
DANCING BEGINS AT 7PM • $5 WELL DRINKS AND $2 DRAFT BEER
Port St. Lucie Civic Center
Where the Research Coast Meets
9221 SE Civic Center Place
FOR MORE INFO, CALL 807-4488
OR GO TO WWW.CITYOFPSL.COM

063529

Thoughts on this year's 'best tradition in sports'

GOLF
JAMES STAMMER

Now that was a thrilling finish! This year's Masters had everything one could hope for. Cinderella stories, controversy, Twitter attacks, meltdowns, clutch shots, a patron that nearly got thrown out, true sportsmanship, continued traditions and more.

Let's start with the best tradition in sports. Thursday's round and the Masters itself gets started by a ceremonial tee shot from three of the game's greatest players, Arnold Palmer, Jack Nicklaus and Gary Player. It's difficult not to get a bit teary-eyed watching Annie hitch up his trousers one more time and take a mighty lash at the ball. For many of us these men were, and still are, our golf heroes.

During Thursday's round one patron was nearly on the outside of Magnolia Lane looking in. We all hate those idiots who yell "Get in the hole!" after every shot, even tee shots on par-fives. One such genius was on-hand to do just that after one of Tiger Woods' tee shots. Immediately Augusta National Security descended on the spot looking for the offender.

One writer carrying his credentials was asked who had yelled. No one seemed to know and no one pointed anyone out. When asked what would have happened had they caught this person, they were told that his badge would be revoked permanently, he would have been escorted off the property and never allowed to return. Ever. Now this is a rule I think we would all love to see enforced!

Speaking of rules. One rule that had many perplexed was the one that allowed Tiger not to be disqualified for signing an incorrect scorecard after his second round. In a rule implemented a couple years ago, the tournament committee may decide that when it is found that a player should have had a penalty invoked and strokes added to his score after he has signed his card, instead of disqualifying the player, they may instead add those strokes to his score and he may continue to play.

Many people thought the Masters was breaking a rule by not sending Tiger packing and instead wanted to protect their tournament and keep the cash cow on the farm. I honestly think the committee was covering their own behind because they initially told Tiger that there was no penalty, but changed their mind when later they heard his version of what happened after a television viewer called in to mention it.

To add fuel to the fire Thomas Vonn, the ex-husband of Tiger's current squeeze, Lindsey Vonn, claimed to be the unknown caller in a tweet on Saturday. "No problem Masters tournament. You always have to keep an eye on those cheaters ;)", his tweet stated.

As I get older I find myself pulling for the older, former champions at Augusta. Fred Couples and Bernhard Langer are two former champions who put on a great show, but eventually saw their games melt in the pressure.

Midway through the front nine on Saturday, Couples found himself at 6-under-par and tied for the lead. He went on to card a double and a triple-bogey, a saw three more bogeys cancel out three birdies and was never again a factor.

The 55-year-old Langer looked to be creating magic on Sunday. He started the day five shots behind and when birdied the first three holes found himself just one shot out of the lead. Sadly the magic turned into a pumpkin and Langer would play the remaining holes in 7-over to finish well back. Oh what could have been.

On the 72nd hole we saw two truly clutch shots. A 25-foot birdie putt from Adam Scott and an approach to within a couple feet for Angel Cabrera resulted in a playoff between the two.

Cabrera nearly won the playoff on the first extra hole as his chip for birdie ran just over the edge of the hole. At the second playoff hole Cabrera was teased yet again as his birdie putt stopped just on the top side of the hole, refusing to fall. He then watched as Scott rolled his 12-foot birdie putt right into the hear of the hole for the win.

In a show of true sportsmanship, after Scott's winning putt dropped, Cabrera smiled, shrugged his shoulders and gave the new Champion a big hug. Just a few minutes earlier as the pair walked down the tenth fairway, the second playoff hole, Cabrera looked at Scott and gave him a smile and a thumbs-up.

After donning his green jacket, Scott mentioned how Cabrera's warmth and generosity had helped save his game and career back in 2009. Certainly nowt something we hear being said in other sports these days.

In all it was a wonderful first major of the year. I can hardly wait until June for the next one.

James Stammer has been an avid golfer and golf enthusiast for nearly 40 years. He hosts the Thursday Night Golf Show on WSTU 1450-AM. Contact him at stammergolf@yahoo.com.

Out

From page B5

460-9014.

• **Conchy Joe's Seafood,** 3945 N.E. Indian River Drive, Jensen Beach, Reggae by Rainfall, 8 p.m. - midnight. (772) 334-1130.

• **Crawdaddy's,** 1949 N.E. Jensen Beach Blvd., Jensen Beach, Call for performers. 8 p.m.-midnight. (772) 225-3444.

• **Harborcove Bar and Grill**, 1930 Harbortown Drive in the Harbortown Marina. Fridays, 5:30-8:30 p.m. Mike Denne. (772) 429-5303

• **Hutchinson Island Marriott Resort Tiki Bar,** 555 N.E. Ocean Blvd., Hutchinson Island, (772) 225-3700.

If you would like your live entertainment listings carried in the "Out and About" section, please email them to newsfp@hometownnewsol.com. *The deadline is two Fridays before the performance. For example, if you are having a band on May 31, the deadline is May 17. Email the listings weekly or monthly, if you know who will be appearing that far in advance. This procedure includes all venues providing live entertainment.*

Family Pool FUN
1-800-525-7710
We Treat You Like Family!
* Save Money on DIY Aboveground and Inground Pool Kits & Supplies
* Financing Available!
* A Great Way to Spend Time Together!
* Excellent Service. Fast Shipping! Family Owned & Operated Since 1990!
www.FamilyPoolFun.com
773414

WE PAY MORE™ BUYING STERLING
WE BUY:
BUYING GOLD
STERLING JEWELRY
STERLING FLATWARE
SILVER SCRAP
GOLD JEWELRY
DIAMOND JEWELRY
COIN COLLECTIONS
BUYING JEWELRY
BULLION
ESTATES
DIAMONDS
WATCHES
BUYING & SELLING COINS
BBB ACCREDITED BUSINESS bbb.org
FLORIDA GOLD BUYERS®
772-408-4640
floridagoldbuyers.com
063534
2012 S.E. PORT ST. LUCIE BLVD, PORT ST. LUCIE
White Building at the Corner of U.S.-1 & S.E. Port St. Lucie Blvd.

Erectile Dysfunction
Drugs May Be Dangerous To Your Health
FREE book by doctor reveals what the drug companies don't want you to know!
Dr. Kevin Hornsby, MD will mail the first 37 men that respond to this ad a free copy of his new thirty dollar book "A Doctor's Guide to Erectile Dysfunction." He's so sure this book will change your life he will even pay the postage and handling. If the popular pills don't work for you, regardless of your age or medical history (including diabetes and prostate cancer) you owe it to yourself and your lady to read this book.
Call Toll Free (800) 333-1950 or www.eddoctor.com.
773416

AAG American Advisors Group
Looking for extra cash?
Find out how a reverse mortgage can help you!
If you're 62 years old and own your home, you can:
✓ Receive tax-free cash*
✓ Eliminate your existing mortgage
✓ Stay in your home**
Call now for your FREE DVD and Info Pack
1-888-418-0117
* Please consult your financial advisor. ** Homeowners must continue to pay insurance, taxes, maintain the property and comply with loan terms.
063579

AIRLINES ARE HIRING
AM Aviation Institute of Maintenance
Train for hands on Aviation Career.
FAA approved program.
Financial aid if qualified - Housing available.
CALL Aviation Institute of Maintenance
866-314-3769
773417

• FREE Breakfast
• FREE High Speed Internet
• FREE Coffee & Tea in Our Lobby
• Fitness Facilities
• Meeting Rooms & More!
Hampton Inn
For more information, Call
(772) 828-4100
Best Western
Americas Best Value Inn
Comfort Suites

The Biggest Secret in Cruising!
No Start up or Monthly Fees
• Work from Home
• Travel for FREE
• Have FUN
• Earn Money
Call Jimmy Kolenda
800-292-9373 ext. 4805
Visit Us at CruisingFree.com
773295

Colon Cancer Screening Saves Lives
Colon cancer is the 2nd leading cause of cancer deaths in Florida.
7 out of 10 cancer deaths can be prevented through screening and lifestyle changes.
Colon cancer starts without symptoms so choose prevention and get screened.
If you're 50 or older, ask your doctor which colon cancer screening test is right for you.
Florida HEALTH coloncancerFL.org
Florida Department of Health • Funded by CDC Cooperative Agreement #5U58DP002070-04
773418

GOT NEWS?
CALL US TODAY!
Hometown News

773387
The Treasure Coast's Most Popular Airboat Tour!
Enjoy the longest running narrated airboat tour on the Treasure Coast!
Capt Bob's unmatched narration has been enjoyed by thousands young and old.
THE DIFFERENCE IS IN THE TOUR
Please visit www.airboatadventuretours.com
Lic and Ins. US Coast Guard Captain Since 1994
Please call for reservations
772-633-7849

HairMaster's Styles, Inc.
Let Us Give You A Fun New Style
Maria and the entire staff would like to welcome you to our salon.
Stop By and Say Hello or Call
WALK INS WELCOME
337-5548
for your appointment
9098 South Federal Hwy.
(Eastport Plaza/Between Publix & Walgreens)
063518

ELECTRIC & AIR
Service Elite Today!
If the IRS didn't get it all
$30.00 Off
Any Service Call
772-905-2104
www.EliteElectricAndAir.com
ER0011841 CAC1816433
063526

Obituaries

John Paul Truitt

John Paul Truitt, 50, of Port St. Lucie, died March 28, 2013.
He was born in Xenia, Ohio.
He is survived by his wife of 22 years, Deborah; three sons, Jay, Christopher and Shaun; a daughter, Laurel; his mother, Lois; four brothers, Danny (Grace), Benjamin (Debby), Gary (JoAnn) and Terry (Kimberly).
Arrangements by Haisley Funeral & Cremation Service.

Jean E. Effrig

Jean E. Effrig, 91, of Port St. Lucie, died March 26, 2013.
She moved to Port St. Lucie in 1981.
She is survived by two daughters, Bette and Cheryl; seven grandchildren and 12 great-grandchildren.
Arrangements by Haisley Funeral & Cremation Service.

Shirley Pado

Shirley Pado, 86, of Port St. Lucie, died April 5, 2013.
She was born in Norwich, Conn., and moved to Port St. Lucie in 1986.
She is survived by a granddaughter, Deidre and a grandson, Anthony.
Arrangements by Haisley Funeral & Cremation Service.

Charles "Charlie" Eugenard

Charles 'Charlie' Eugenard, 80, of Port St. Lucie, died April 1, 2013.
He was born in Haiti and moved to Port St. Lucie in 2007.
He is survived by his wife of 50 years, Marie; two daughters, Charlotte and Ginaand a granddaughter, Layla.
Arrangements by Yates Funeral Home and Crematory.

Enjoying Taste of Martin

Sevin Bullwinkle/staff photographer
Port St. Lucie resident John Flinchbaugh and his wife Irene, Teresa Pare of Palm City, Lisa Santoro of Philidelphia and her father Robert Matrisian of Stuart sample some of the foods at the event.

Sevin Bullwinkle/staff photographer
Performing at the event, Bobby and the Blisters band members Ron MacCole of Stuart on sax, Todd Walker of Port St. Lucie on drums and Bobby Gangloof of Jensen Beach on keyboard and vocals.

BUSINESS & PROFESSIONAL SERVICE DIRECTORY

583572

ADULT CARE

HOMEACARE SAFE AT HOME
ASSISTED LIVING

Great Care for your loved ones in our licensed PSL home.

Providing love, personalized care, Dr. appointments, shopping, 24-hr staff.

Great References Low Rates!
Licensed and Insured

PRIVATE ROOM AVAILABLE WITH OWN BATHROOM
GREAT FOR A COUPLE OR INDIVIDUAL

772-336-3700 or **772-204-1919**

053301

CLEANING SERVICE

SPARKLE & SHINE CLEANING
SPEND LESS SAVE MORE!

Rates Start at Only **$18.00** Minimum 3-Hours
Residential & Commercial Cleaning Laundry & Windows
Free Estimates Over 15 years Exp.
772-812-6892

CLEANING SERVICE

AFFORDABLE
AFFORDABLE HOUSE Cleaning By Carol. Free Est. Res/Comm, Reliable & Dependable. 25 yrs exp. Also **Party Planning**. Lic/ Ins 772-223-0300

HOUSEKEEPING by Anita. Professional, ex refs, great rates, licensed. Handyman svcs as well. 772-708-1573

NEED TO HIRE?
CALL CLASSIFIED
800-823-0466

CONCRETE

Concrete & Restoration
Resurfacing
- Spray Deck
- Cool Deck

We Pour
- Replace Driveway
- Culverts
- Pool Decks
- House Slabs
- Patio

John Rodgers
772-201-8165
20 Years Experience
Lic. & Insured SP03211

583724

GOLF

Gator Trace Golf & Country Club

Great Rates!
$33 AM
$27 After 12 Noon
Call for Tee Times 464-0407

AWESOME PRIME RIB AND CRAB LEG BUFFET
Sat. April 20th 5:30 - 8:30 pm
$29.95
Call for Reservations 464-7442

4302 Gator Trace Dr., Ft. Pierce • www.GatorTraceCountryClub.com

053215

OFFERING A SERVICE?
PLACE YOUR AD IN HOMETOWN NEWS!
CALL CLASSIFIED
1-800-823-0466

GOLF

GREAT INVENTORY **EZGO**
NEW GOLF CARTS & GAS MULTI-PASSENGER VEHICLES
ALL EZ-GO VEHICLES SOLD AT OR BELOW COST!
USED GOLF CARTS ALSO!
EASILY ACCESSORIZED
FLIP SEATS AVAILABLE
MULTI-PURPOSE

SPRING SERVICE SPECIAL
Mention this ad for 10% OFF All Service Work

OPEN MONDAY-FRIDAY 9-5
772-595-9433
WWW.TRAILERSANDGOLFCARTS.COM

053216

HANDYPERSON

HANDYMAN SERVICES
No job too small. Rely on the best in the area. Call Charlie 772-359-8980

HOME IMPROVEMENTS

SOUTHERN Exposure Building Corp. - We Do It All. See our display ad below. Free Estimates. Stuart 772-287-1954 PSL - 772-335-8554 Ft. Pierce - 772-461-9697

LAND CLEARING/FILL

BUSHHOG MOWING
& Tractor Svcs, Concrete work. Reliable & dependable! FREE Est. Lic/ins 772-201-2596

LANDSCAPING

CUSTOM DESIGNED
Waterfalls & Landscaping. Expert in Fruit tree installation, tree trimming & removal. Koi ponds. Spring discounts. Lic. 772-801-5225

LAWN CARE

PaMa LAWN SERVICE
We cut lawns and landscape for less, Plus Tree Svc., FREE month with annual contract 772-408-7485 SLC

Call Classified
800-823-0466

HOME IMPROVEMENTS

WINDOW TINTING
AUTO • RESIDENTIAL • COMMERCIAL
Llumar VISTA WINDOW FILM
SPECIAL OFFER
10% OFF
ANY INSTALLATION
ACE
Martin **873-9194** St. Lucie **460-TINT**
www.460TINT.com

053245

HOME IMPROVEMENTS

TROPICAL ROOFING SYSTEMS INC.
ROOFING
- REROOFS • NEW ROOFS
- ROOF REPAIRS • FLAT DECKS
- WATERPROOFING
- SKY LIGHT • ROOF VENTS
- ROOF INSPECTIONS
- ROTTON WOOD REPLACED

RESIDENTIAL • COMMERCIAL
ALL WORK GUARANTEED • FREE ESTIMATES
•Ask for Wayne Larsen Lic.#CCC057316
STUART **287-1433** PSL **335-1563** FT. PIERCE **466-3535**

HOME IMPROVEMENTS

HOME IMPROVEMENT
Southern Exposure Building Corp.
REMODELING • ADDITIONS
REPAIRS • PAINTING
SIDING • KITCHENS
BATHS • TILE
FINISH WORK
WE DO IT ALL
* FREE ESTIMATES * ALL WORK GUARANTEED
• Residential • Commercial
STUART **287-1954** P.S.L **335-8554** FORT PIERCE **461-9697**
Lic.#CCC057316 , #CBC0560232 ask for Wayne Larsen

583726

HOME REPAIRS

★★★★★
ERIC'S HOME REPAIR General Cont. Soffit, sheet rock repair, replace doors. All types of work done. No job too small Lic.CGC1509455 Free Estimates **772- 460-1116**

SOLAR

TRYON PLUMBING & SOLAR - Solar pool heating, solar hot water & solar supplies. lic# cfc 058068 **772-465-0284**

OFFERING A SERVICE?
PLACE YOUR AD IN HOMETOWN NEWS!
CALL CLASSIFIED
1-800-823-0466

INSURANCE

- HOME • AUTO
- MOBILE HOME
- FLOOD • BUSINESS

INSURANCE **Wm Day** REAL ESTATE
Serving South Florida's Insurance & Real Estate Needs for Over 35 Years
546-5767
11340 SE Fed. Hwy. Hobe Sound
www.wmday.com

053347

ROOFING

TROPICAL ROOFING Systems Inc. Res/Comm. See our ad below. Stuart 772-287-1433 PSL 772-335-1563 Ft. Pierce - 772-466-3535

Call Classified
800-823-0466

SCREENING

BRIAN'S RE-SCREENING
Free Est & **Discounts**
All screening or concrete repairs. Scrn Rms, Lanai's, Vinyl Windows & Florida Glass, driveways, sidewalks, pool decks & more. 772-370-4709

SCREENING

SCREENING

RELAX THIS SPRING
BREEZY SCREEN
For All of Your Aluminum and Screen Needs
Over 30 Years Experience
JOHN LOVOI, Owner
772-334-9151
MCAL02226 • PSL4546 • Insured

053315

www.HometownNewsOL.com | www.HometownNewsOL.com

SOUND SYSTEMS

SOUND SYSTEMS

10% OFF WITH THIS AD
INSTALLATION STATION Car Stereo and Alarms
CAR STEREOS Starting at... **$99.00**
CAR ALARMS Starting at... **$149.00**
(772) 489-8988 • 3802 S. U.S. 1 Ft. Pierce

053217

SHUTTERS

SHUTTERS

772-201-9919
AFFORDABLE WIND & STORM PROTECTION
Get Total Convenience with Accordion & Rolling Shutters
Just SHUTTER It! Since 1999
HURRICANE PROTECTION
Safety, Security, Peace of Mind
WE MANUFACTURE • WE INSTALL • YOU SAVE!
1341 SW S Macedo Blvd.
Port St. Lucie, FL 34983
WWW.JUSTSHUTTERIT.COM

054137

★★★★★
Sell or Rent your home in The Hometown News
Martin County thru Ormond Beach
800-823-0466

★★★★★
SELL YOUR HOME
with an ad in the Hometown News
5 COUNTIES
Martin County thru Ormond Beach!
800-823-0466

★★★★★
Sell or Rent your home in The Hometown News
Martin County thru Ormond Beach
800-823-0466

★★★★★
Sell or Rent your home in The Hometown News
Martin County thru Ormond Beach
800-823-0466

Hometown News Classified

FIND IT - BUY IT - SELL IT ALL IN HOMETOWN NEWS

DEADLINES: DISPLAY: Monday 5:00 pm prior to publication • IN-COLUMN: Tuesday morning prior to publication

Treasure Coast Classified
1-800-823-0466 • Fax 772-465-5696 • Local 772-465-5551
Email: classified@HometownNewsOL.com Logon to www.HometownNewsOL.com

We accept all major credit cards

1Please check your classified ad in the first insertion. Hometown News is not responsible for errors after the first day. The publisher reserves the right to edit • cancel • reject or reclassify advertisements without prior notice. The publisher assumes no financial responsibility for errors or for omission of copy beyond the cost of the ad.

Serving the following communities:
Barefoot Bay • Micco • Sebastian
Orchid Island • Vero Beach • Ft. Pierce
Hutchinson Island • Port St. Lucie
Jensen Beach • Stuart • Palm City
Hobe Sound • Sewall's Point • Palm Bay
Melbourne • The Beaches • Rockledge
Cocoa • Merritt Island • Cocoa Beach
Suntree • Viera • Titusville • Port St. John
Port Orange • South Daytona
New Smyrna Beach • Edgewater • Oak Hill
Daytona Beach • Holly Hill • Ormond Beach
Deltona • DeBary • Orange City
DeLand • DeLeon Springs
Pierson • Lake Helen

584664

103 Adoptions

A MARRIED COUPLE SEEKS TO ADOPT.
Full-time mom & Devoted dad. Financial security. Expenses paid. Let's help each other. Melissa & Dennis.
1-888-293-2890
(Rep. by Adam Sklar, Esq. Bar#0150789).

ADOPTION Married, Financially Secure Loving Couple Wish to Adopt Baby. We Wish To Bring Love, Joy, and Music To a Child's Life. Please Call Kathleen and Adam. 800-395-5449 FL Bar # 307084

ADOPTION 866-633-0397 Unplanned Pregnancy? Provide your baby with a loving, financially secure family. Living/ Medical/ Counseling expenses paid. Social worker on staff. Call compassionate Attorney Lauren Feingold (FL Bar # 0958107) 24/7

ADOPTION
Give Your baby the Best in Life! Many Kind, Loving, Educated & Financially Secure Couples Waiting. Living & Medical Expenses Paid. Counseling & Transportation Provided. Former Birth Moms on Staff! FLORIDA ADOPTION LAW GROUP, P.A. Attorneys who truly care about you. Jodi Sue Rutstein, M.S.W., J.D. Mary Ann Scherer, R.N., J.D. Over 30 Combined Years of Adoption Experience. 800-852-0041 Confidential 24/7 (#133050&249025)

ADOPTION- Give your baby a loving, financially secure family. Living expenses paid. Call Attorney Charlotte Danciu 28 years experience. 800-395-5449 www.adoption-surrogacy.com FL Bar # 307084

Please Tell Them...
I Saw It In The HOMETOWN NEWS CLASSIFIEDS!
1-800-823-0466

103 Adoptions

PREGNANT? Considering Adoption? Talk with caring adoption expert. You choose from families nationwide. Living expenses paid. Call 24/7 Abby's One True Gift Adoptions 866-413-6298. License #100013125

PREGNANT? Considering Adoption? Talk with caring adoption expert. Choose from families Nationwide. Living expenses paid. Call 24/7 Abby's One True Gift Adoptions 866-413-6296 Florida Agency #100021542 Void in Illinois/ New Mexico/Indiana

SURROGATE Mother Needed Please help us have our baby! Generous compensation paid. Call Attorney Charlotte Danciu 800-395-5449 www.adoption-surrogacy.com FL Bar # 307084

126 Prayer/Thanks

THANK YOU GOD

Prayer to God
Nine Hail Mary's
for nine days.
Ask for three wishes.
First for Business, second and third for the impossible.
Publish on the ninth day, your wish will come true even though you may not believe it.

Thank you God - JM

131 Personals

EVERY BABY deserves a healthy start. Join more than a million people walking and raising money to support the March of Dimes. The walk starts at marchforbabies.org

MEET SINGLES right now! No paid operators, just real people like you. Browse greetings, exchange messages and connect live. Try it free. Call now 877-737-9447

MEET SINGLES right now! No paid operators, just real people like you. Browse greetings, exchange messages and connect live. Try it free. Call now 888-909-9905

MEET SINGLES right now! No paid operators, just real people like you. Browse greetings, exchange messages and connect live. Try it free. Call now 888-909-9978

NEW To the Stuart area, white 78 yrs young male seeking lady 70-80 yrs young for dinner, dancing, movies, short or long trips around FL email: brandyboy6 @comcast.net

Please Tell Them...
I Saw It In The HOMETOWN NEWS CLASSIFIEDS!
1-800-823-0466

131 Personals

SINGLE WHITE MALE, 58 yrs old, 6'3", 00lbs, seeking woman from 35-55 yrs old for romance & travel. Semi-retired & ready to go. Race is not an issue. Contact: Blair, Henscratch Imports, P.O. Box 529, Sebring, FL 33871-0529

SURROGATE MOMS NEEDED!
Most generous compensation/ benefits offered anywhere. Starting at $25,000. Healthy, Non-Smoking women, 21-39, Prior birth, no complications, no criminal record. Confidential, Compassionate Service
941-741-4994
openarmsconsultants.com

132 Special Notices

ROTARY International- A worldwide network of inspired individuals who improve communities. Find information or locate your local club at www.rotary.org. Brought to you by your free community paper and PaperChain.

ROTARY MEMBERS have helped immunize more than 2 billion children in 122 countries! Locate the nearest club at www.rotary.org. This message provided by PaperChain and your local community paper.

145 Wanted

$ TOP DOLLAR $ GUNS WANTED
Colt, S&W, Winchester, Luger, Mauser, Gatling, Drillings, Doubles,& other fine guns, scopes,ammo, etc. 772-528-7020 capnball@bellsouth.net

****OLD GUITARS Wanted!**** Gibson, Martin, Fender, Gretsch, Epiphone, Guild, Mosrite, Rickenbacker. Prairie State, D'Angelico, Stromberg, and Gibson Mandolins/ Banjos. 1920's thru 1980's. Top cash paid! 800-401-0440

BUYING STOVES & REFRIGERATORS
Good working condition, any brand, electric only 772-464-2725 or 772-216-3612

CASH FOR Records (33-1/3's, 45's 78's) CD's, Reel to Reel. Top prices paid. Ron 772-879-7810

CASH WAITING Wanted! Guns, Ammo, Hunting & Fishing Equip. Boats, Campers & Tools. Sell it now! Cash waiting! Call Bill 772-260-9699 hogranch@comcast.net

★★★★★
LADY BUYS Costume Jewelry. Any or all! 772-344-7250

145 Wanted

WANTED Japanese Motorcycles Kawasaki,1967-1980, Z1-900, KZ900, KZ1000, ZIR, KZ1000MKII, W1-650, H1-500, H2-750, S1-250, S2-350, S3-400. Suzuki GS400, GT380, CB750 69.70) CASH PAID. 800-772-1142 310-721-0726 usa@classicrunners.com

WANTS TO PURCHASE minerals and other oil and gas interests. Send details to P.O. Box 13557 Denver, Co. 80201

201 Garage Sales

$16 GARAGE SALE SPECIAL
Invite your neighbors to your garage sale
Call **1-800-823-0466**

583568

Please Tell Them...
I Saw It In HOMETOWN NEWS CLASSIFIEDS!
800-823-0466

103 Adoptions

103 Adoptions

103 Adoptions

Adoption
Give Your Baby The Best Life!
- Living Expenses Paid
- Medical Expenses Paid
- Former Birth Moms on Staff
- Many Kind, Loving, Educated & Financially Secure Couples Waiting
- Counseling & Transportation Provided

Florida Adoption Law Group. P.A.
LICENSED (#133050 #249025)
Jodi Sue Rutstein, M.S.W., J.D. — CONFIDENTIAL 24/7, CALL TODAY: **1-800-852-0041** — Mary Ann Scherer R.N., J.D.

054287

201 Garage Sales

GARAGE SALE

FORT PIERCE
Art Club Tag Sale
Apr. 20, 9am - 12pm
223 Avenue A, downtown collectibles, household goods, antiques, clothing, toys. Also baked goods

Multi-Family SALE

JENSEN BEACH
April 19 & 20 - 8am-?
1733 NE Arch Ave
(off SR 707)
Household Goods, Clothing, Furniture, Jewelry & much more - low prices, everything MUST GO!

Garage Sale

PORT ST. LUCIE
Apr 19 & 20 8am-2:30pm 2241 S.E. Leithgow St (off Lennard Rd. to Mariposa Ln.) Coleman pop-up camper, TV wall unit, clothing, toys, tools household items, etc.

CALL CLASSIFIED
and sell that car!
800-823-0466

MERCHANDISE MART

230 BARGAINS UNDER $200

BLUE RAY Player, LG , Surf the web w/ streaming video, $25 772-286-2020 Palm City

CARPET SHAMPOOER Eureka. Works great! $35, 772-359-7799 Ft.Pierce

COMPUTER DESK L-Shape laminated top plus computer chair very gd cond.$45 772-359-6422

COMPUTER- Keyboard, flat screen monitor, Epson printer, $85 OBO 317-650-4517 (P.S.L)

CALL CLASSIFIED
and sell that car!
1-800-823-0466

230 BARGAINS UNDER $200

COMPUTER- SONY VAIO Digital Studio- lg flat panel, DVD/ CD $140, 772-336-7205 PSL

COOLER- Rubbermaid 26L x 15W x 14D. Walmart $55. exc. cond. $30, 772-220-8380

DINETTE SET Interior wrought iron, table w/4 chairs antique green. 54" round glass top table. Like New, must see $95. 772-879-6553

MORE MERCHANDISE TO FOLLOW

220 Appliances

220 Appliances

BRAYNEN USED APPLIANCES
- Refrigerators
- Washers
- Stoves
- Dryers

All Appliances Come With Warranty
Everett Braynen, *Owner*
1321 Orange Ave.
Fort Pierce
467-0775

582710

205 Antiques, Collectibles & Art

205 Antiques, Collectibles & Art

205 Antiques, Collectibles & Art

ANTIQUE SOLID ROSEWOOD HAND-CARVED ROOM DIVIDER

Exquisitely hand-carved. Sliding drawers and pull-out drawers.
From the Orient, this magnificent piece has many unique features and qualities. Measures approximately 67" long x 14" wide x 42" high. $2,000.00.
Stop by and see **CONSIGNMENT WAREHOUSE**
1873 SW Biltmore St, Pt. St. Lucie • **772-871-1390**

054220

230 BARGAINS UNDER $200

230 BARGAINS UNDER $200

230 BARGAINS UNDER $200

230 BARGAINS UNDER $200

230 BARGAINS UNDER $200

FREE ADS! HOUSEHOLD MERCHANDISE UNDER $200

TO PLACE YOUR AD: EMAIL classified@HometownNewsOL.com or log onto www.HometownNewsOL.com or Mail or Fax

584684

Thank You for submitting your free MERCHANDISE ad to our newspapers. Our guidelines for free ads are:
1. Up to 2 items per ad not totaling more than $200.
2. Each ad runs for 2 weeks
3. No more than 2 ads per month.
4. All **FREE** ads must be submitted by mail, fax or email. Please include your name and address with your ad.

No Phone Calls Please
Thank you for supporting our advertisers

MAIL TO:
P.O. Box 850
Fort Pierce, FL 34954
Fax to: **772-465-5696**

For private party use only • Commercial advertising is not eligible
2 ads per month • 4 Lines (20 Characters per line)

Your Name__________
Address__________ City______ State____ Zip____
Email__________
Home Phone__________ Daytime Phone__________

Deadline for Free Ads is Monday at 5:00 pm

230 BARGAINS UNDER $200

DISPLAY EASEL 4', exc. cond. bamboo $25, Kohin oor, 7 Pen set, new $35, 772-581-8527 Sebastian

DOORS, INTERIOR, white, 2 pocket, 1 closet, 4 regular, nice shape, $60, 772-359-1380

LADDER, Little Giant, extends to 15', hold up to 300 lbs, like new $150, 772-267-3357 (P.S.L)

LIGHT FIXTURE, 3, 6" globes, driftwood 34"x9", elect. connection in center $50, 772-332-4237

LOVESEAT, Pretty gold, light stripes. Good condition. Like new $110. 772-336-1975

POLICE SCANNERS, set for Port St. Lucie & Ft.Pierce area, $65, 772-342-7421 (P.S.L.)

230 BARGAINS UNDER $200

PRO GOLF BAG Maxfli Good Cond. $30, 772-214-2522 Stuart

RECIPROCATING SAW, Chicago, electric, broken blade in the chuck, $10, 772-221-0139

SKIL SAW 7 1/4", Black & Decker $35, 772-878-6688 (P.S.L.)

SOFA, LOVE Seat & coffee table, exc. cond. beige/ floral design, $195, 772-871-9720

STUART, 21" Sharp TV w/remote, DVD player buy both for $125 561-512-9150

THEATER TICKETS (2) Front Row,The Twilight of the Golds 6/1/13 8 pm $30 772-332-3394

TROLLING MOTOR, 765MXT-30LB thrust, $175, 772-468-7203 F.P.

230 BARGAINS UNDER $200

TYCO TRAINS, 1975 tracks, parts, power packs never opened boxes. $150, 772-219-7693

246 Consignment/ Thrift Shop

CONSIGNMENT WAREHOUSE
OVER 8,000 sq. ft. of Gently Used Furniture, Art & Collectibles 054204
STOREWIDE CLEARANCE SALE
15% - 75%
FREE FURNITURE PICKUP
CALL FOR DETAILS
1873 SW Biltmore St.
Port St. Lucie
1 BLOCK W. OF BAYSHORE BLVD.JUST N. OF VOLTAIRE TERRACE
871-1390
Mon-Fri 10-4 • Sat 10-3

260 Furniture & Household Items

PORT ST LUCIE, Dining Room Set, Table w/2 leaves & 4 chairs, Provincial style $100, 772-834-9858

SOFA, SHERRILL, gold bronze $400, Loveseat, neutral color $200, 3 piece lanai set; rocker, footstool & chair $150 Must sell!!! 772-221-7778

Highlight your ad and get it sold fast! Whether *Buying* or *Selling* we are your total source for classified! HOMETOWN NEWS 800-823-0466

270 Medical Equipment & Supplies

CANADA DRUG Centeres tu mejor opcion para ordenar medicamentos seguros y economicos. Nuestros servicios de farmacia con licencia Canadiense e Internacional te proveeran con ahorros de hasta el 90 en todas las medicinas que necesites. Llama ahora al 800-261-2368 y obten $10 de descuento con tu primer orden ademas de envio gratuito.

CANADA DRUG Center is your choice for safe and affordable medications. Our licensed Canadian mail order pharmacy will provide you with savings of up to 90 percent on all your medication needs. Call today 800-749-6515, for $10.00 off your first prescription & free shipping.

Classified 800-823-0466

270 Medical Equipment & Supplies

CASH for unexpired Diabetic Test Strips! Free Shipping, Friendly Service, BEST prices and 24 hour payment! Call Mandy at 1-855-578-7477, Espanol 1-888-440-4001, or visit www.TestStripSearch.com

CALL CLASSIFIED and sell that car! 800-823-0466

270 Medical Equipment & Supplies

DO YOU Take Cialis/ Viagra? There's an Herbal Alterative that's Safe/ Effective. VigorCare For Men the perfect alternative to other products, with similar results. 60 Pills only 99.00 plus/ S &H 888-886-1041 herbalremedieslive.com

Call Classified 800-823-0466

270 Medical Equipment & Supplies

LOOSE WEIGHT
Gain energy. Scientifically based nutritional programs for weight management, stress relief & energy increase.
772-380-7347 For a ***FREE*** Consultation
rickyt1.herbalhub.com

CALL CLASSIFIED and sell that boat! 800-823-0466

275 Misc. Items

HOT TUB, Dream Maker, portable, 110V, winter cover included, light usage, must sell $1900 obo 772-463-0944

MORE MERCHANDISE TO FOLLOW

EMPLOYMENT

425 Medical

CNA'S - For Stuart & Port St. Lucie areas. Call Mature Home Helping Hands 772-872-8024

427 Miscellaneous Employment

DRIVERS NEEDED
For Saint Lucie County
Regular E Class License
Clean Driving record and must be able to pass background and drug screenings.
Hours and salaries to be discussed at the time of interview.
Only Serious Inquiries
772-221-8990
Ask for Sherna

GREAT NEWS AND CLASSIFIED ADS! HOMETOWN NEWS 800-823-0466

430 Part Time

CALL CENTER RESERVATIONIST
Part-Time
for Martin County Public Transportation
Responsible for reserving trips to and from passenger appointments.
Hours: 2:30pm-6:30pm
Only serious Inquiries Please.
772-221-8990
Call Percy or Sherna

SUPPORT OUR ADVERTISERS! They make this all possible! HOMETOWN NEWS CLASSIFIEDS! 800-823-0466

440 Professional

EXPERIENCED A/C TECH NEEDED
for busy A/C Company must have 3-5 yrs experience.
Call NOW (772)335-4955 053319

MUSIC INSTRUCTORS wanted, Piano, Vocals, Guitar, Drums, Strings Please call 772-828-6445

455 Trades

A FEW Pro Drivers Needed! Top Pay & 401K Class A CDL Required 888-592-4752 www.ad-drivers.com

DRIVER- ONE Cent Raise after 6 and 12 months. $0.03 Enhanced Quarterly Bonus. Daily or Weekly Pay, Hometime Options. CDL-A, 3 months OTR exp. 800-414-9569 www.driveknight.com

455 Trades

TRUCK Drivers Wanted-Best Pay and Home Time! Apply Online Today over 750 Companies! One Application, Hundreds of offers! www.HammerLaneJobs.com

Classified 800-823-0466

425 Medical

427 Miscellaneous Employment

440 Professional

DIRECT CARE PROFESSIONALS
Join Us For A Rewarding Career
ARC
Full & Part Time Positions
Immediate Placement Available
All candidates require HS diploma/GED, & 1-2 yrs.exp. working w/developmentally and intellectually disabled ind. Candidates are required to have a valid driver's Lic/clean dr. record, level II background screening/drug screening. Excel. Benefits & compensation
Apply in person 2001 S. Kanner Hwy. Stuart, FL or online at: www.arcmc.org
EOE/DFWP 053306

440 Professional

TREASURE COAST HOSPICE

EMPLOYMENT OPPORTUNITIES

Certified Physician CPT Coder: Responsible for Physician billing, audits, and transcription. Audit and reconcile physician notes for accurate billing codes. Print physician transcription to match billed visits. Requires HS diploma or equivalent. Must be a Certified Professional Coder and have a minimum of 2 years experience. Prefer experience with expertise in Evaluation and Management (E&M) services.

Marketing/Web Administrator: Implement an integrated internal/external marketing plan to advance Treasure Coast Hospice's brand identity, broaden awareness of its programs and priorities and increase visibility of its programs across key audiences. Bachelors degree in communications/marketing or related field and significant experience in online media and working knowledge of HTML, CSS, and JavaScript. Must have experience with PhotoShop and InDesign software.

Treasure Coast Hospice is located in Stuart and Fort Pierce Florida

VIEW ALL POSITIONS ON WEBSITE AND
Apply online at www.tchospice.org 053348

440 Professional

INSIDE SALES
Lakewood Park Location

Hometown News!

If you have been successful in telephone sales, have good typing and can work in a PC windows environment, we would like to hear from you.

You should be able to make outbound calls to new potential customers as well as enter ads in our adtaking system when speaking with our current customers. Minimum typing is 45 wpm.

You will be paid hourly plus commission. We offer benefits to our full time employees including medical, paid days off, 401K.

If you can close the sale, please send your resume and cover letter to:

Opportunity@HometownNewsOL.com
attn: Pat Snyder
eoe, we drug test

440 Professional

ADVERTISING SALES
We are looking for the Best & the Brightest
We offer a weekly guarantee and gas allowances, plus commission.
Experienced representatives earn $50,000+.
Benefits include health, dental, and a 401k plan.
Hometown News
Send a resume to Opportunity@hometownnewsOL.com
Please include a cover letter telling us why we absolutely must hire you.
EOE, we drug test
054222

TRAINING & EDUCATION

510 Schools

AIRLINES ARE HIRING, Train for hands on Aviation Maintenance Career. FAA approved program. Financial aid if qualified, Housing available. Call Aviation Institute of Maintenance 866-314-6283

AIRLINES ARE HIRING- Train for hands on Aviation Maintenance Career. FAA approved program. Financial Aid if Qualified - Housing available. Call Aviation Institute of Maintenance. 866-724-5403

Highlight your ad and get it sold fast! Whether Buying or Selling we are your total source for classified! HOMETOWN NEWS 800-823-0466

Affordable* & *Effective
Hometown News 800-823-0466

510 Schools

ATTEND College Online from Home. *Medical, *Business, *Criminal Justice. Job placement assistance. Computer available. SCHEV authorized. Call 800-510-0784 www.CenturaOnline.com

ATTEND COLLEGE Online from Home.*Medical, *Business, *Criminal Justice, *Hospitality. Job placement assistance. Computer and Financial Aid if qualified. SCHEV authorized. 800-443-5186 www.CenturaOnline.com

AVIATION Maintenance / Avionics Now training Pilots! Financial aid if qualified. Job placement assistance. Call National Aviation Academy! FAA Approved. Classes Starting Soon! 800-659-2080 NAA.edu

FINISH HIGH School at home in a few weeks. First Coast Academy, 800-658-1180 x130. www.fcahighschool.org

★★★★★
Affordable & reliable Hometown News CLASSIFIEDS! 800-823-0466

510 Schools

FINISH YOUR H.S. Diploma from home! Start today! Nationally accredited. Only $399. EZ pay. Established 1999. BBB accredited.877-661-0678 **www.diplomaathome.com**

HIGH SCHOOL Diploma from Home 6-8 weeks. Accredited. Get a Diploma. Get a Job! No Computer Needed. Free Brochure 800-264-8330 Benjamin Franklin High School www.diplomafromhome.com

MEDICAL CAREERS begin here- Train ONLINE for Allied Health and Medical Management. Job placement assistance. Computer available. Financial Aid if qualified. SCHEV certified. Call 877-206-7665 www.CenturaOnline.com

WORK ON JET Engines- Train for hands on Aviation Maintenance Career. FAA approved program. Financial aid if qualified - Job placement assistance. Call AIM 866-854-6156

Tell 'em you saw it in HOMETOWN NEWS CLASSIFIEDS! 800-823-0466

510 Schools

Unemployed
Looking For An Exciting New Career?
Be Unique... Be Versatile
Train in Cosmetology, Massage or Barbering

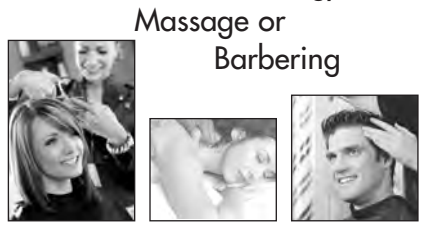

Classes Start May 7th
- Veterans Training
- Financial Aid to those who qualify

Ft. Pierce Beauty Academy 772-464-4885
Port St. Lucie Beauty Academy 772-337-4747
www.fpbeauty.com 053066

LEGAL NOTICES

5010 Notice of Action

NOTICE OF SUSPENSION
TO: Robert S. Pope
St. Lucie County
Case No: 201300648
A Notice of Suspension to suspend your license and eligibility for licensure has been filed against you. You have the right to request a hearing pursuant to Sections 120.569 and 120.57, Florida Statutes, by mailing a request for same to the Florida Department of Agriculture and Consumer Services, Division of Licensing, Post Office Box 3168, Tallahassee, Florida 32315-3168. If a request for hearing is not received by 21 days from the date of the last publication, the right to hearing in this matter will be waived and the Department will dispose of this cause in accordance with law. Pubs: 4/19, 4/26, 5/3 & 5/10

5020 Notice to Creditors

IN THE CIRCUIT COURT FOR ST. LUCIE COUNTY, FLORIDA
PROBATE DIVISION
IN RE: ESTATE OF CHARLES E. KERN, Deceased. File No.: 13CP-163
NOTICE OF ADMINISTRATION
The administration of the Estate of Charles E. Kern, deceased, is pending in the Circuit Court for St. Lucie County, Probate Division, the address of which is 201 South Indian River Drive, Fort Pierce, FL 33130, File Number 13CP-163. The estate is testate and the date of the decedent's will and any codicils are Last Will and Testament dated May 18, 1972. The names and addresses of the Personal representative and the Personal Representative's attorney are set forth below. The fiduciary lawyer-client privilege in Section 90.5021 applies with respect to the Personal Representative and any attorney employed by the Personal Representative.
Any interested person on whom a copy of the Notice of Administration is served who challenges the validity of the Will or Codicils, qualification of the Personal Representative, venue, or the jurisdiction of the Court must file any objection with the Court in manner provided in the Florida Probate Rules WITHIN THE TIME REQUIRED BY LAW, which is on or before the date that is 3 months after the date of service of a copy of the Notice of Administration on that person, or those objections are forever barred.
A petition for determination of exempt property must be filed by or on behalf of any person entitled to exempt property under Section 732.402 WITHIN THE TIME REQUIRED BY LAW, which is on or before the later of the date that is 4 months after the date of service of a copy of the Notice of Administration on such person or the date that is 40 days after the date of termination of any proceeding involving the construction, admission to probate, or validity of the Will or involving any other matter affecting any part of the exempt property, or the right of such person to exempt property is deemed waived.
An election to take an elective share must be filed by or on behalf of the surviving spouse entitled to an elective share under Section 732.201 - 732.2155 WITHIN THE TIME REQUIRED BY LAW, which is on or before the earlier of the date that is 6 months after the date of service of a copy of the Notice of Administration on the surviving spouse, or an attorney in fact or a guardian of the property of the surviving spouse, or the date that is 2 years after the date of the decedent's death. The time for filing an election to take an elective share may be extended as provided in the Florida Probate Rules. Personal Representative: Charles Richard Kern, 135 N.W. 209th Street, Miami Gardens, FL 33169 Attorney for Personal Representative: James Spann, Jr., Esq. The Spann Law Firm Attorney for Petitioner, Florida Bar Number: 93825, P.O. Box 245805 Pembroke Pines, FL 33024 Telephone: (888) 557-1105 Fax: (888) 786-9699 Primary E-Mail: spannrelaw@gmail.com Pubs: 4/12/13 & 4/19/13

5020 Notice to Creditors

IN THE CIRCUIT COURT FOR ST. LUCIE COUNTY, FLORIDA
PROBATE DIVISION
IN RE: ESTATE OF DONALD W. HORTON, SR., Deceased. File No. 562013CP000271(FM)
NOTICE TO CREDITORS
The administration of the estate of Donald W. Horton, Sr., deceased, whose date of death was December 14, 2012, is pending in the Circuit Court for St. Lucie County, Florida, Probate Division, File No. 562013CP000271(FM); the address of which is 201 South Indian River Drive, Ft. Pierce, FL 34950. The names and addresses of the personal representative and the personal representative's attorney are set forth below.
All creditors of the decedent and other persons having claims or demands against decedent's estate on whom a copy of this notice is required to be served must file their claims with this court WITHIN THE LATER OF 3 MONTHS AFTER THE TIME OF THE FIRST PUBLICATION OF THIS NOTICE OR 30 DAYS AFTER THE DATE OF SERVICE OF A COPY OF THIS NOTICE ON THEM.
All other creditors of the decedent and other persons having claims or demands against decedent's estate must file their claims with this court WITHIN 3 MONTHS AFTER THE DATE OF THE FIRST PUBLICATION OF THIS NOTICE.
ALL CLAIMS NOT FILED WITHIN THE TIME PERIODS SET FORTH IN SECTION 733.702 OF THE FLORIDA PROBATE CODE WILL BE FOREVER BARRED. NOTWITHSTANDING THE TIME PERIODS SET FORTH ABOVE, ANY CLAIM FILED TWO (2) YEARS OR MORE AFTER THE DECEDENT'S DATE OF DEATH IS BARRED. The date of first publication of this notice is April 12, 2013. Personal Representative: Janice A. Riccardi, 3 La Mesa Lane, Port St. Lucie, Florida 34952
Attorney for Personal Representative: Patricia A. Baldwin, E-Mail Address: pabaldwin@pabaldwinlaw.com, Florida Bar No. 0072494, Patricia A. Baldwin, P.A., 8000 S. Federal Highway, Suite 300, Port St. Lucie, Florida 34952 Telephone: (772) 336-1661 Pubs: Apr. 12, & Apr. 19, 2013

IN THE CIRCUIT COURT FOR ST. LUCIE COUNTY, FLORIDA
PROBATE DIVISION
IN RE: ESTATE OF LEO PHILIP RYAN a/k/a LEO P. RYAN, Deceased. FILE NO. 562013CP000332(FM)
NOTICE TO CREDITORS
The administration of the estate of Leo Philip Ryan a/k/a Leo P. Ryan, deceased, whose date of death was March 1, 2013, is pending in the Circuit Court for St. Lucie County, Florida, Probate Division, the address of which is P.O. Box 700, Ft. Pierce, FL 34954. The names and addresses of the personal representative and the personal representative's attorney are set forth below.
All creditors of the decedent and other persons having claims or demands against decedent's estate on whom a copy of this notice is required to be served must file their claims with this court WITHIN THE LATER OF 3 MONTHS AFTER THE TIME OF THE FIRST PUBLICATION OF THIS NOTICE OR 30 DAYS AFTER THE DATE OF SERVICE OF A COPY OF THIS NOTICE ON THEM.
All other creditors of the decedent and other persons having claims or demands against decedent's estate must file their claims with this court WITHIN 3 MONTHS AFTER THE DATE OF THE FIRST PUBLICATION OF THIS NOTICE.
ALL CLAIMS NOT FILED WITHIN THE TIME PERIODS SET FORTH IN SECTION 733.702 OF THE FLORIDA PROBATE CODE WILL BE FOREVER BARRED. NOTWITHSTANDING THE TIME PERIOD SET FORTH ABOVE, ANY CLAIM FILED TWO (2) YEARS OR MORE AFTER THE DECEDENT'S DATE OF DEATH IS BARRED. The date of first publication of this notice is April 12, 2013. Personal Representative: Robert S. Ryan, 15 Academy Rd., Madison, NJ 07940 Attorney for Personal Representative: C. Norris Tilton, Florida Bar number: 081426, Tilton and Woods, 1935 NE Ricou Ter, Jensen Beach, FL 34957 Telephone: (772 334-3305 Fax: (772) 334-2058 E-Mail: kathy@tiltonandwoods.com 2nd E-Mail: teri@tiltonandwoods.com Pubs: 4/12/13 & 4/19/13

Highlight your ad and get it sold fast! Whether *Buying* or *Selling* we are your total source for classified! HOMETOWN NEWS 386-322-5949

5020 Notice to Creditors

IN THE CIRCUIT COURT FOR ST. LUCIE COUNTY, FLORIDA
PROBATE DIVISION
IN RE: ESTATE OF RALPH R. BYRNE a/k/a RALPH RICHARD BYRNE, Deceased. File No. 562013CP000189(FM)
NOTICE TO CREDITORS
The administration of the estate of Ralph R. Byrne a/k/a Ralph Richard Byrne, deceased, whose date of death was January 19, 2012;
File Number 562013CP000189(FM), is pending in the Circuit Court for St. Lucie County, Florida, Probate Division, the address of which is 201 S. Indian River Dr., Ft. Pierce, FL 34950. The names and addresses of the personal representative and the personal representative's attorney are set forth below.
All creditors of the decedent and other persons having claims or demands against decedent's estate on whom a copy of this notice is required to be served must file their claims with this court ON OR BEFORE THE LATER OF 3 MONTHS AFTER THE TIME OF THE FIRST PUBLICATION OF THIS NOTICE OR 30 DAYS AFTER THE DATE OF SERVICE OF A COPY OF THIS NOTICE ON THEM.
All other creditors of the decedent and other persons having claims or demands against decedent's estate must file their claims with this court WITHIN 3 MONTHS AFTER THE DATE OF FIRST PUBLICATION OF THIS NOTICE.
ALL CLAIMS NOT FILED WITHIN THE TIME PERIODS SET FORTH IN SECTION 733.702 OF THE FLORIDA PROBATE CODE WILL BE FOREVER BARRED. NOTWITHSTANDING THE TIME PERIOD SET FORTH ABOVE, ANY CLAIM FILED TWO (2) YEARS OR MORE AFTER THE DECEDENT'S DATE OF DEATH IS BARRED. The date of first publication of this notice is April 12, 2013.
Personal Representative: Michael L. Foreman Email: mforeman@icardmerrill.com c/o F. Thomas Hopkins Email: **thopkins@icardmerrill.com** Florida Bar No. 229822 Icard, Merrill, Cullis, Timm, Furen & Ginsburg, P.A., 2033 Main St.; Suite 600 Sarasota, FL 34237 Telephone: 941-366-8100; Fax: 941-366-6384 Pubs: Apr. 12, & Apr. 19, 2013

Affordable* & *Effective
HOMETOWN NEWS CLASSIFIEDS
Martin County thru Ormond Beach
Special Programs for Businesses!
Special Private Party Rates!
Give us a call!
You'll be glad you did!
Hometown News 1-800-823-0466

5020 Notice to Creditors

IN THE CIRCUIT COURT FOR ST. LUCIE COUNTY, FLORIDA
PROBATE DIVISION
IN RE: ESTATE OF ELEANOR ERIKSEN, Deceased. FILE NO. 562013CP000282(FM)
NOTICE TO CREDITORS
The administration of the estate of ELEANOR ERIKSEN, deceased, whose date of death was June 27, 2012, is pending in the Circuit Court for Saint Lucie County, Florida, Probate Division, the address of which is 218 S. 2nd Street, Fort Pierce, FL 34950. The names and addresses of the personal representative and the personal representative's attorney are set forth below.
All creditors of the decedent and other persons having claims or demands against decedent's estate on whom a copy of this notice is required to be served must file their claims with this court WITHIN THE LATER OF 3 MONTHS AFTER THE TIME OF THE FIRST PUBLICATION OF THIS NOTICE OR 30 DAYS AFTER THE DATE OF SERVICE OF A COPY OF THIS NOTICE ON THEM.
All other creditors of the decedent and other persons having claims or demands against decedent's estate must file their claims with this court WITHIN 3 MONTHS AFTER THE DATE OF FIRST PUBLICATION OF THIS NOTICE.
ALL CLAIMS NOT FILED WITHIN THE TIME PERIODS SET FORTH IN SECTION 733.702 OF THE FLORIDA PROBATE CODE WILL BE FOREVER BARRED. NOTWITHSTANDING THE TIME PERIOD SET FORTH ABOVE, ANY CLAIM FILED TWO (2) YEARS OR MORE AFTER THE DECEDENT'S DATE OF DEATH IS BARRED. The date of first publication of this notice is April 12, 2013.
Personal Representative: Janice L. Eriksen, 4794 NW Red Maple Drive, Jensen Beach, Florida 34957
Attorney for Personal Representative: Mary K. Gilmour Attorney for Janice Eriksen-Manganaro Florida Bar No. 0699322 P.O. Box 2761, Stuart, Florida 34995, Telephone: (772) 781-4450 Fax: (772) 781-4850 E-Mail: gilmourlaw@yahoo.com Pubs: 4/12/13 & 4/19/13

5060 Notice of Sale

MY TOWING gives Notice of Foreclosure of Lien and intent to sell these vehicle/vessel on 5/3/2013, 10:00 am at 1786 SW Biltmore St. Port St. Lucie, FL 34984, pursuant to subsection 713.78 of the Florida Statutes. **MY TOWING** reserves the right to accept or reject any and/or all bids.
1999 CHEVROLET 1G1JF5248X7290840
Pub: April 19, 2013

LEGAL NOTICES
Due in our office Monday at Noon for Friday Publication
1-800-823-0466

5001 Notice

IN THE CIRCUIT COURT OF THE NINETEENTH JUDICIAL CIRCUIT IN AND FOR ST. LUCIE COUNTY, FLORIDA JUVENILE DIVISION
CASE NO.: 56-2011-DP-000024
IN THE INTEREST OF L.B. DOB: 01/21/2008 J.S. DOB: 03/06/2009
TO: SYLVESTER DAVIS, Father, address unknown
YOU ARE HEREBY NOTIFIED THAT A PETITION UNDER OATH HAS BEEN FILED BY THE DEPARTMENT OF CHILDREN AND FAMILIES IN THE ABOVE-STYLED COURT FOR THE TERMINATION OF PARENTAL RIGHTS RELATIVE TO THE ABOVE NAMED CHILD, L.B.., WHO WAS BORN IN ST. LUCIE COUNTY, STATE OF FLORIDA, ON THE 21ST DAY OF JANUARY 2008 AND YOU ARE COMMANDED TO BE AND APPEAR BEFORE THE CIRCUIT COURT IN THE ABOVE-STYLED COURT LOCATED AT 218 SOUTH SECOND STREET, FORT PIERCE, FL 34950 ON MAY 30, 2013 AT 9:30 A.M. FOR A HEARING AND TO SHOW CAUSE WHY SAID PETITION SHOULD NOT BE GRANTED. FAILURE TO PERSONALLY APPEAR AT THIS ADVISORY HEARING CONSTITUTES CONSENT TO THE TERMINATION OF PARENTAL RIGHTS OF THIS. IF YOU FAIL TO APPEAR ON THE DATE AND TIME SPECIFIED, YOU MAY LOSE ALL LEGAL RIGHTS AS A PARENT TO THE CHILD NAMED IN THE PETITION ATTACHED TO THIS NOTICE.
BE ADVISED THAT YOU HAVE THE RIGHT TO HAVE AN ATTORNEY REPRESENT YOU IN THIS MATTER. IF YOU CANNOT AFFORD AN ATTORNEY, ONE MAY BE APPOINTED FOR YOU. WITNESS MY HAND AS THE CLERK OF SAID COURT AND THE SEAL THEREOF, THIS 9TH DAY OF APRIL 2013. EMILY DIETRICH, DEPUTY CLERK Dates to run: 4/12/13, 4/19/13, 4/26/13 & 5/3/13

275 Misc. Items

KILL ROACHES! Buy Harris Roach Tablets. Eliminate Bugs- Guaranteed. No Mess, Odorless, Long Lasting. Available at Ace Hardware, The Home Depot, Homedepot.com

299 MISCELLANEOUS NATIONAL ADS

$GET PAID to Lose Weight! Makers of SPR Raspberry Ketone need Testimonials & will pay per pound. CALL for details 877-469-2551

***LOWER THAT** Cable Bill! Get Satellite TV today! FREE System, installation and HD/ DVR upgrade. Programming starting at $19.99. Call Now 800-935-8195

REDUCE YOUR Cable Bill! Get a 4-Room All Digital Satellite system installed for Free and programming starting $19.99 /mo. Free HD/ DVR upgrade for new callers, So Call now 800-725-1835

AIRLINE CAREERS begin here- Become an Aviation Maintenance Tech. FAA approved training. Financial aid if qualified - Housing available. Job placement assistance. Call AIM 866-453-6204

AIRLINE CAREERS begin here- Become an Aviation Maintenance Tech. FAA approved training. Financial aid if qualified - Housing available. Job placement assistance. Call AIM 888-686-1704

AIRLINE Careers- Train for hands on Aviation Maintenance Career. FAA approved program. Financial aid if qualified - Housing available CALL Aviation Institute of Maintenance 866-314-3769

ARE YOU Taking Viagra 100mg and CIALIS 20mg? 40 Pills + 4/ FREE only $99. #1 Male Enhancement, Discreet Shipping. Save $500! Buy The Blue Pill! 800-213-6202

AT&T U-Verse for just $29/mo! Bundle & Save with AT&T Internet+ Phone+ TV and get a Free pre-paid Visa Card! (Select plans). HURRY, call now! 800-327-5381

ATTENTION Diabetics w/ Medicare. Get a Free Talking Meter and diabetic testing supplies at No Cost, plus Free home delivery! Best of all, this meter eliminates painful finger pricking! Call 877-517-4633

ATTENTION SLEEP Apnea sufferers w/ Medicare. Get Free CPAP Replacement Supplies at No cost, plus FREE home delivery! Best of all, prevent red skin sores and bacterial infection! 888-470-8261

AVIATION CAREERS- train in advance structures and become certified to work on aircraft. Financial aid for those who qualify. Call Aviation Institute of Maintenance 877-205-1779

BEST IN THE AREA! HOMETOWN NEWS CLASSIFIEDS! 800-823-0466

BUNDLE & SAVE on your Cable, Internet Phone, and More. High Speed Internet starting at less than **$20/mo. Call Now! 800-291-4159**

CA$H PAID- up to $28/ Box for unexpired, sealed Diabetic Test Strips. Hablamos Espanol. 800-371-1136

CARS/TRUCKS Wanted! Top $$$ Paid! Running or Not, All Years, Makes, Models. Free Towing! We're Local! 7 Days/ Week. Call Toll Free: 888-416-2330

CASH FOR CARS! We Buy ANY Car, Truck or Van! Running or Not. Get a Free Top Dollar Instant Offer Now! 800-558-1097 We're Local!

CASH FOR CARS, Any Make or Model! Free Towing. Sell it today. Instant Offer 800-864-5784

DIRECT TO Home Satellite TV $19.99/mo. Free Installation Free HD/ DVR Upgrade Credit/ Debit Card Req. Call 800-795-3579

DIRECTV OFFICIAL TV Deal - America's top satellite provider! DIRECTV Plans starting at $29.99/ mo for 12 months after instant rebate. Get the best in entertainment. 800-965-1051

Please Tell Them... I Saw It In The HOMETOWN NEWS CLASSIFIEDS! 1-800-823-0466

DIRECTV, Internet, & Phone From $69.99/mo + Free 3 Months: HBO Starz,Showtime, Cinemax +FREE GENIE 4Room Upgrade + NFL SUNDAY TICKET! Offer ends 5/1/2013 Call Now 888-248-5965

DIRECTV, Internet, & Phone From $69.99/mo + Free 3 Months: HBO, Starz, Showtime, Cinemax+ FREE Genie 4 Room Upgrade + NFL Sunday Ticket! Limited offer. Call Now 888-248-5961

DISH Network. Starting at $19.99/month (for 12 mos.) & High Speed Internet starting at $14.95 /month (where available.) SAVE! Ask About SAME DAY Installation! Call Now! 888-927-0816

DISH Network. Starting at $19.99/month (for 12 mos.) & High Speed Internet starting at $14.95/ month (where available.) SAVE! Ask About SAME DAY Installation! CALL Now! 800-309-1452

DO YOU know your Testosterone Levels? Call 888-414-0692 and ask about our test kits and get a FREE Trial of Progene All-Natural Testosterone Supplement.

DO YOU receive regular monthly payments from an annuity or insurance settlement and Need cash now? Call J.G. Wentworth today at 800-741-0159

Please Tell Them... I Saw It In HOMETOWN NEWS CLASSIFIEDS! 800-823-0466

DO YOU Take VIAGRA 100MG and CIALIS 20mg? 40 Pills + 4/ FREE only $99. #1 Male Enhancement, Discreet Shipping. Save $500! The Blue Pill! Now 888-796-8870

FEELING OLDER? Men lose the ability to produce testosterone as they age. Call 888-414-0692 for a FREE trial of Progene-All Natural Testosterone Supplement.

HIGH SCHOOL DIPLOMA! Study online. Grades 6-12. Transfer credits from your previous high school. SACS accredited - recognized by colleges. CALL NOW. 888-820-0015 www.americanhighschool.us

KILL BED Bugs & their EGGS! Buy a Harris Bed Bug Kit. Complete Room Treatment Solution. Odorless, Non-Staining. Available online homedepot.com (NOT IN STORES)

MEDICAL Careers begin here - Train ONLINE for Allied Health and Medical Management. Job placement assistance. Computer available. Financial Aid if qualified. SCHEV authorized. 888-203-3179 www.CenturaOnline.com

MY COMPUTER Works: Computer problems? Viruses, spyware, email, printer issues, bad internet connections - FIX IT NOW! Professional, U.S. based technicians. $25 off service. Call for immediate help. 888-582-8147

NEED 18-24 energetic people to travel with young successful business group. Paid travel. No experience unnecessary. $500-$750 weekly. 480-718-9540

PROMOTIONAL Prices start at $19.99 a month for DISH. Call Today 800-291-6073 and ask about Next Day Installation.

REDUCE YOUR Cable Bill! Get a 4-Room All Digital Satellite system installed for Free & programming starting at $19.99/mo. Free HD / DVR upgrade for new callers, SO CALL NOW 800-935-9195

SAVE ON Cable TV- Internet- Digital Phone- Satellite. You've Got A Choice! Options from ALL major service providers. Call us to learn more! Call Today. 888-708-7137

SAVE ON CABLE TV- Internet- Digital Phone- Satellite. You've Got A Choice! Options from ALL major service providers. Call us to learn more! CALL Today. 800-682-0802

STOP GNAT & Mosquito Bites! Buy Swamp Gator Natural Insect Repellent. Family/Pet Safe. Repels No-See-Ums. Available at Ace Hardware, The Home Depot.

TOP CASH For Cars, Call Now For An Instant Offer. Top Dollar Paid, Any Car/ Truck, Any Condition. Running or Not. Free Pick-up/ Tow. 800-761-9396

Affordable* & *Effective **Hometown News 800-823-0466**

VIAGRA 100MG and CIALIS 20MG! 40 pills + 4 FREE for only $99. #1 Male Enhancement, Discreet Shipping. Save $500! Buy The Blue Pill! Now 800-491-8751

VIAGRA/ CIALIS? Save $500! Get 40 100mg/ 20mg Pills, for only- $99! +4-Bonus Pills FREE! #1 Male Enhancement. Discreet Shipping. Blue Pill Now. Call 888-800-1280

710 Houses for Sale

WE CAN HELP YOU SELL YOUR PROPERTY!!

4 WEEKS OF ADVERTISING

6 LINES OF TEXT!

(BUY 1 WEEK, GET 3 WEEKS FREE!)

FROM ONLY **$49**

Choose 2 newspapers from our 15 Local Community Papers! (Each add'l paper only $10!)

Hometown News 1-800-823-0466 *We've got you covered!*

054209

REAL ESTATE FOR SALE

710 Houses for Sale

STUART 3/2/1 CBS + Den, Jensen Beach Schools. 2,100sqft. 1,700AC, tiled new kitchen & bath. screened Lanai $122,900 772-475-7701

Classified 800-823-0466

0705 Condos for Sale

710 Houses for Sale

NEED TO HIRE?? Find the perfect fit in Hometown News 800-823-0466 Affordable & Effective

0705 Condos for Sale

710 Houses for Sale

BEST IN THE AREA! HOMETOWN NEWS CLASSIFIEDS! 1-800-823-0466

710 Houses for Sale

STUART KINGSWOOD CONDO

Blocks to downtown, 2 bedroom 2 bath, 2nd floor, completely furnished, turnkey. Clean, move in condition.

$49,900

Contact Dolores Brown, Florida Sun Belt Realty, 772-229-6351

053054

Fort Pierce

JUST LISTED
4/2 CBS/Brick, Ex Large Family Room, Prime Location
$95,000

GREAT ENTERTAINMENT RESIDENCE
3/2/2 Large Family Room, Plus Den/Bdrm
$119,900

OPEN AND SPACIOUS!
3/2/2 Large Corner Lot, Fam. Rm., Scr. Porch
$125,500

IMMEDIATE POSSESSION
Custom Built, Spacious 2/3 CBS/Brick, Scr Pool & Patio + Adjacent Lot
$129,500

772-464-3393
Joyce L. Calvert, Realtor
2007 Realtor of the Year

053069

730 Manufactured Homes for Sale

GREAT BUY!

PORT ST. LUCIE LIVE THE LIFE YOU LOVE Look into beautiful La Buona Vita 55+ small comm, large clubhouse, heated pool, etc. All doublewides 2/2 $149.00 mthly maintenance fee. Concord International/ Hawkins Realty, Call Bob 772-485-1038 **hawkinsflrealty@gmail.com**

710 Houses for Sale

730 Manufactured Homes for Sale

REDUCED

JENSEN BEACH 2/2 Doublewide, 55+ Comm. All appl. Clubhouse & pool. 20 minutes to Ocean/shopping $14,900 Negotiable Nancy 772-201-2685 or Liz 772-225-1065

735 Out of Area for Sale

CAVENDER CREEK Cabins Dahlonega, North Georgia Mountains. **Winter Special: Buy 2 Nights, 3RD Free!** 1,2,&3 Bedroom Cabins with HOT TUBS! Virtual Tour: www.Cavender-Creek.com Call NOW Toll Free 866-373-6307

GEORGIA LAND SALE!

Great investment! Relax & enjoy country lifestyle!
Beautifully developed 1Acre-20Acre homesites. Augusta Area. Beautiful weather. Low taxes/Low down. Financing from $195/month.
Call Owner 706-364-4200

735 Out of Area for Sale

NORTH CAROLINA- Online Only Real Estate Auction- Oceanfront Lot in Holden Beach & 17+/- Acre Water Front Tract in Hertford, NC. Direct ICW Access, Selling Regardless of Price in Excess or $399,000 on the Day of the Auction, 4/29 at 8am to 5/9 at 3pm, Iron Horse Auction Co., Inc. 800-997-2248.NCAL3936 **www.ironhorseauction.com**

NEED TO HIRE?? Find the perfect fit in Hometown News 800-823-0466 Affordable & Effective

730 Manufactured Homes for Sale

735 Out of Area for Sale

GEORGIA SE 2/2 cabin built in '04, on 16 acres w/2 acres stocked pond. 1200sqft AC/heat, porch, all appliances. Plus unattached storage bldgs. 30'x30' & 10'x16' Also hookups for RV $160,000 772-321-8229

TENNESSEE LAND SALE Lot prices reduced 30%-70%!!! Located in waterfront development, WindSwept on Cherokee Lake Near Asheville, NC & Knoxville. Starting @ $32,000. **Call for details 865-690-6886**

CALL CLASSIFIED and sell that boat! 800-823-0466

730 Manufactured Homes for Sale

735 Out of Area for Sale

WESTERN CAROLINA Real Estate Offering unbelievable deals on homes and land in the beautiful NC mountains. Call for free brochures, foreclosures, & area information 800-924-2635

NEED TO HIRE?? Find the perfect fit in Hometown News 800-823-0466 Affordable & Effective

730 Manufactured Homes for Sale

755 Groves/Farms & Ranches for Sale

AMERICA'S BEST Buy! 20 Acres-Only $99/mo! $0-Down, No Credit Checks, Money Back Guarantee, Owner Financing. West Texas, Beautiful Mountain Views! Free Color Brochure, 800-755-8953 **www.sunsetranches.com**

OPEN HOUSE

Sell your home with an Open House Ad in the HOMETOWN NEWS 800-823-0466

730 Manufactured Homes for Sale

Handyman Specials are now available to new residents. *Ask about our lot incentives*

Sandhill Shores
in Fort Pierce
55+ Gated Community Homes for Sale
772-465-0990
New Listing

2/2 2005 Screen Porch, Shed 271 Kingfisher Ave $34,000
2/2 Fleetwood 2005 Screen Porch, Shed 143 Mockingbird Ave $22,000
2/2 Florida Rm, Screen Porch, New Carpet 11 Oriole Ave. $12,575

Lots available for your home
(water and sewage included in lot rent)
www.sandhillshores.com
3200 S US 1, Fort Pierce, FL. 34982

053058

WOW!

WINDSONG MOBILE VILLAGE LEASE TO OWN

3200 S. 7th St., Lot 70, Ft. Pierce, FL
Homes starting at $3,900
W/$1,000 down, $150 per month

- 1 or 2 Bedrooms
- All Appliances
- Remodeled

NO CREDIT OR BAD CREDIT OKAY!

Also Several Handyman Specials Available - As-Is $500 Cash Each

Call Melinda at (772) 409-4326

053065

FOR RENT

EQUAL HOUSING OPPORTUNITY PUBLISHERS NOTICE
All rental and real estate advertising in the Hometown News is subject to the Federal Fair Housing Law which makes it illegal to advertise any preference, limitations or discrimination based on race, sex, handicap, familial status or national origin or any intention to make such preference, limitation or discrimination. In addition, the Fair Housing Ordinance prohibits discrimination based on age, marital status, sexual orientation, gender identity, or expression. We will not knowingly accept any advertising which is in violation of the law. All persons are herby informed that all dwellings are available on an equal basis.

805 Apartments/ Condos for Rent

PORT ST. LUCIE
1, 2 & 3 Bedroom Apts.
Available Now!
Newly Renovated!
Gated Community
24 hr. Gym, business center & pool.
1-bdrm starting at $730/mo
1-bdrm starting at $805/mo
1-bdrm $900/mo.
Includes, Pest Control & Garbage
Deposit starting at $250
LOOK & LEASE RECEIVE 1 FREE APPLICATION
Tiffany Club Apts.
772-335-5000
www.tiffanyclubapts.com

053346

★★★★★
FORT PIERCE High Point 55+, gated, 2/2+ Fl rm, 1st fl, Nr Clubhse & htd pool. $750/mo. Incl cable. 352-360-5013

JENSEN BEACH 55+ 1/1.5 Close to beach & stores, Furn. neg. pool, walking trail & nice views $650 annual, Call Rob 772-341-8281 to view

805 Apartments/ Condos for Rent

LOOK!

SEBASTIAN - Updated 2Br/2Ba with New appl. in kitchen. All amenities, (clubhouse, pool, tennis) $850/mo. 772-538-0031

Call Classified 800-823-0466

810 House for Rent

WE CAN HELP YOU RENT YOUR PROPERTY!!

4 WEEKS OF ADVERTISING

6 LINES OF TEXT!

(BUY 1 WEEK, GET 3 WEEKS FREE!)

FROM ONLY **$49**

Choose 2 newspapers from our 15 Local Community Papers! (Each add'l paper only $10!)

Hometown News 1-800-823-0466 *We've got you covered!*

054210

805 Apartments/ Condos for Rent

STUART - Cedar Pointe, 1/1.5 Furnished. Ground floor. $575/mo. + F/L/S 772-777-3320 or Cell# 772-607-3423

810 House for Rent

PORT ST LUCIE, 2/1, large porch, everything in excellent condition including applianced kitchen, East of Floresta. $750 FLS 772-529-7847

STUART 3/2/1cg, private back yard, very clean, no thru traffic, new AC & hot water tank, available now, only $750 FLS Call 772-708-2322

STUART 3/2/2, Martin's Crossing, Tile/carpeting, covered patio, comm pool/tennis/excerise rm. $1600/mo (cable incl) f/l/s Dave Weiler, KW Realty 561-309-5533

Crossword Solution

815 Town Houses/ Villas for Rent

FT. PIERCE, White City area 1243 #1 E. Weatherbee Rd, w/d, efficiency. $595/mo + 2 bdrm for $775, across from Gator Trace CC (E. of US1) 772-359-0360

Tell 'em you saw it in HOMETOWN NEWS CLASSIFIEDS! 800-823-0466

825 Manufactured Homes for Rent

RIO/JENSEN BEACH 2/1.5 Mobile home, includes lot, screened front porch, covered back patio, W/D plus fenced yard $550 mo + FLS 772-692-0807

BEST IN THE AREA! HOMETOWN NEWS CLASSIFIEDS! 800-823-0466

Vacation & Travel

830 Out of Area For Rent

NORTH CAROLINA MOUNTAINS
Head to the mountains! Book your vacation today; even the family pet is welcome! Nightly, Weekly & Monthly. rentals.
Foscoe Rentals 1-800-723-7341
www.foscoerentals.com

NEED TO HIRE? CALL CLASSIFIED 800-823-0466

835 Vacation/ Timeshare for Rent

WATERFRONT

FLORIDA KEYS
Marathon. **Luxurious Oceanfront vacation homes.** 4-6 Bedrooms. Private Pool, hot tub, docks & more!
Plan Your Spring & Summer Vacation Now! 1-888-564-5800
american-paradise.com

Crossword Solution

Crossword Solution

"FAMILIAR NAMES"

P	I	L	L		S	E	A	R	S		R	H	E	U	M		T	R	A	P
A	G	I	O		E	N	N	E	A		E	A	R	T	O		H	A	T	E
C	O	N	N	O	R	T	O	O	L	E	B	R	I	E	N	N	E	I	L	L
A	R	T	E	S	I	A	N		T	R	A	M	S		G	I	R	L	I	E
			L	I	E	D		F	I	S	T	S		U	R	G	E			
E	D	D	I	E	S		A	R	E	T	E		S	P	E	E		A	R	F
R	I	V	E	R		C	L	U	R	E	D	O	W	A	L	L	C	R	E	A
A	M	O	R		P	A	L	I				B	A	N	S		A	C	E	R
S	I	R		B	E	R	E	T		S	P	E	N	D		P	S	A	L	M
E	T	A	M	I	N	E			P	O	I	S	E		A	L	A			
D	Y	K	E	P	A	T	T	E	N	C	L	E	E	F	D	E	V	E	R	E
			G	E	L		A	M	O	L	E			L	A	B	A	R	U	M
S	A	L	A	D		P	R	I	M	E		C	A	A	N	S		M	I	B
O	P	A	L		W	E	P	T				A	T	M	O		M	I	N	O
N	I	R	O	V	I	T	O	S	O	T	O	F	O	E		V	A	N	E	S
G	A	D		E	D	E	N		L	O	P	E	Z		L	I	T	E	R	S
			B	R	E	R		D	A	T	E	S		D	A	D	E			
A	R	I	O	S	E		D	I	N	A	R		S	I	D	E	R	E	A	L
M	U	R	R	A	Y	L	E	O	D	L	A	I	N	E	D	O	N	A	L	D
A	L	A	I		E	V	A	D	E		T	R	I	N	E		A	V	D	P
H	E	N	S		D	I	N	E	R		E	S	T	E	R		L	E	A	S

053318

Highlight your ad and get it sold fast!
Whether Buying or Selling we are your total source for classified!
HOMETOWN NEWS 800-823-0466

TRANSPORTATION

915 Automobiles

CADILLAC - Fleetwood 1989, Auto. 81K, 4-door, burgundy in/out. New top & tires. Well maintained $3,195 330-231-5363

IRS PUBLIC AUCTION -ASTON MARTIN VANQUISH S- 2006 Coupe, Black, V12. Sale: 5/8/13, 10:00am. Sal's Towing, 4033 NE 9th Ave. Ft Lauderdale. **Sharon Sullivan 954-740-2421 www.irsauctions.gov**

WANTED
Decent Vehicles
1997-2012 Immediate Cash. Local dealer will come to you. 772-321-5455 Alison Auto Brokers

0917 Automobile Parts

CAR CARRIER, roof top cargo, great condition, used only twice. includes all acces. $289 772-340-5655

Bargain!

TRUCK CAP - ARE Fiberglass, for 8ft bed, Ford pick-up only. Tinted windows, dark blue. Great shape. $350 Call 848-207-7201

0920 Automobiles Wanted

CASH FOR Cars All Cars/ Trucks Wanted. Running or Not! Top Dollar Paid. We Come To You! Any Make/ Model. Call For Instant Offer: 800-871-9638

CASH FOR CARS: All Cars/Trucks Wanted. Running or Not! Top Dollar Paid. We Come To You! Any Make/Model. Call For Instant Offer: 800-864-5960

DONATE A CAR- Help Children Fighting Diabetes. Fast, Free Towing. Call 7 days/ week. Non-runners OK. Tax Deductible. Call Juvenile Diabetes Research Foundation 800-578-0408

TOP CASH For Cars, Any Car / Truck, Running or Not. Call for INSTANT offer: 800-454-6951

ATTENTION

WE BUY JUNK CARS for $$$, any condition, we will pick up. Se habla espanol 772-528-2945

BOAT DEALS!!
SPECIAL RATES
HOMETOWN NEWS 800-823-0466

940 RV/Travel Trailers/Campers

584057

RV'S NEEDED!
Buying Smoke Free RV's Giant Recreation World. 888-863-8503 Don x150

Please Tell Them... I Saw It In The HOMETOWN NEWS CLASSIFIEDS! 1-800-823-0466

0962 Boats/ Watercraft

PONTOON 2013 18' 4PT fish pontoon, Mercury 40HP Motor. $17,779 less 20% = $14,223 Free Delivery in FL Astor Marine 24535 State Rd 40 Astor, FL 32102 352-759-3655

915 Automobiles

GET IT SOLD!

4 WEEKS OF ADVERTISING

5 LINES OF TEXT!

(BUY 1 WEEK, GET 3 WEEKS FREE!)

FROM ONLY **$39**

Choose 3 newspapers from our 15 Local Community Papers! (Each add'l paper only $10!)

Hometown News 1-800-823-0466 *We've got you covered!*

054208

MARINA DOCKS

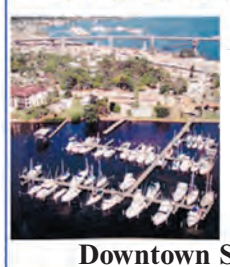

WIFI, electric, water from $125/month annually

Best marina deal in Martin County!

Downtown Stuart (NW)
(772)692-1200

054128