PORT ORANGE
SOUTH DAYTONA
PONCE INLET
DAYTONA BEACH SHORES
Hometown News

Vol. 7, No. 24 Your Local News and Information Source • www.HometownNewsOL.com Friday, July 6, 2012

JAMES ON GOLF

Wellington golf course holding its own in tough times
www.hometown-newsol.com

$25 SERVICE CALL
Advanced Air 767-1654
Parts & Labor Additional
Same Day Emergency Service
ADVANCED AIR and HEAT
HEAT PUMP SPECIALISTS
State Lic#CAC057588
Heating & Air Conditioning
Amana
Lasts and Lasts and Lasts℠
Port Orange
386-767-1654
www.AdvancedAirOnline.com
WE FIX AIR CONDITIONERS
765737

Community Notes

Low-cost pet clinic planned

There will be two lower cost pet shot clinics sponsored by the Society for the Prevention of Cruelty to animals on Saturday, July 7.

The first clinic will be held from 12:30 to 2:30 p.m. at at Best In Show Pet Grooming, 201 Common Wealth Blvd., Port Orange.

The second clinic will be held at and from 3:30 to 5:30 p.m. at Mr. Petman, 2400 S. Ridgewood Ave., South Daytona.

This is a cash only clinic for shots. No appointments are required.

See **NOTES, A5**

ORMOND BEACH
Dental Group
SAME DAY DENTURE CUSTOM FIT
$495
In-House denture lab, same day denture, repairs and relines
REGULARLY $1,000 (code 5110, 5120)
FILLINGS $150
CROWN/CAPS $675
FULL DENTURE RELINE $175
PAUL SZOTT D.M.D.
KERRI GRAHAM D.M.D.
386-944-5002
FREE CONSULTATIONS & 2nd OPINIONS
TRUSTED, COMFORTABLE & AFFORDABLE DENTAL CARE
029240
-Call for your appointment and more details. Your insurance may cover unusual & customary fees. Offers good for 60 days from date of receipt. New patients only. If any service, examination or treatment is performed within 72 hours and is a direct consequence of the original advertised full fee or discounted service, examination or treatment, a patient or any other person is financially responsible has the right to refuse, cancel or be reimbursed for payment of this resulting procedure. Offer only available when you present this flyer. Must be submitted before making an appointment. Regular price on filings includes D2140-$150, D2150-$145, D2160 $185, D2161 $195 D2331-$175, D2332-$200, D2335- $225, D2391-$150, D2392-$175, D2393-$200, D2394-$225, Upper Denture Reline 5750- $350, Lower Denture Reline 5751-$350 Crowns/caps reg $900 (code D2750)
SAME DAY DENTURE CUSTOM FIT
$495
ORMOND BEACH
Dental Group

ENTERTAINMENT B1

BIG BAND

Jim Miller's bringing movie and Broadway music to Ormond

ROMANCING THE STOVE

Arlene Borg serves up a peck of pickled peppers www.hometownnew-sol.com

INDEX

Business	A7	Horoscopes	B1
Classified	B8	Out & About	B1
Crossword	B4	Police Report	A5
Club Scene	B1	Viewpoint	A6

Longtime mayor seeks re-election

By Michael Salerno
For Hometown News

Allen Green

PORT ORANGE — Allen Green, who's spent almost 30 years representing the city as an elected official, wants to continue leading the place he's called home for all his life.

He's running for re-election as the city's mayor in the Aug. 14 election, where he will face a challenge against newcomer Jonathan Kephart.

The incumbent mayor said he wants to serve another term to help resolve city issues such as pension debts and the search for a new city manager to replace Ken Parker, who announced his intent to retire in February 2013.

"The major issue we're going through right now is the pension issue, which I've been working on for a few years; we want to bring it to closure," he said. "(Also) Ken Parker is retiring. I was there when he was selected and I'd like to be there to replace him."

Mayor Green, 73, has served on the City Council on and off for 29 years including 14 years as mayor. He was first elected as councilman in 1979 and first served as mayor from 1986 to 1988 following the resignation of Jim Fisher. He was elected to a four-year mayoral term from 1996 to 2000 and returned to the post in 2004.

Besides his City Council experience, Mayor Green operates his own business, Allen Green Construction Company, which he has run for the last 33 years. He said he also works as a consultant for other companies and is involved in dispute resolution with attorneys on construction issues.

See **RE-ELECTION, A8**

Candidate wants to bring 'fresh perspective'

By Michael Salerno
For Hometown News

PORT ORANGE — A local contractor wants to build something out of his blueprints for change in the city.

Jonathan Kephart is challenging longtime mayor and councilman Allen Green for the mayor's seat in the Aug. 14 election.

Mr. Kephart, 35, said he's running to offer a "fresh perspective" and new ideas to city leaders.

"I've had many complaints, 'we like Port Orange the way it is, don't grow it,'" he said. "There's little things that need some tweaks to make them run more efficiently."

Mr. Kephart is a native Floridian who moved from Fort Myers to Daytona Beach in 1996 and bought a residence in Port Orange a year later. He works as an infrastructure contractor; some of his projects include a $4 million renovation of U.S. 1 in South Daytona that was funded by grants from the Florida Department of Transportation.

Unlike his opponent, who has almost three decades of experience on the City Council, Mr. Kephart has never held elected office.

Jonathan Kephart

But he said his role as a member of a transition committee for the Water's Edge Homeowners Association, which transitioned control of the Water's Edge subdivision from ICI Homes to the homeowners association, gave him experience that's crucial in city leadership.

"It's like a smaller city inside a larger city," he said. "It has the same characteristics. They put a council together, you have to run a budget and you contract the services."

Mr. Kephart said he wants to make sure the city's police and fire departments are properly staffed in order to provide the best response to residents in an emergency situation.

See **CANDIDATE, A9**

Getting the technique down

Randy Barber/staff photographer
Stephen Peterson, 11, of Wilbur by the Sea creates a cast of clay characters for his upcoming movie during the 'Claymation Movie Making' summer camp program at the Museum of Arts & Sciences in Daytona Beach recently. For more information on upcoming summer camp programs, visit *www.MOSA.org* or call (386) 255-0285.

Electric referendum language remains a concern

By Michael Salerno
For Hometown News

Ballot Title: Amending the Charter to require a Referendum on City formation of electric utility.

Ballot Summary: The proposed amendment to Article 6 would require that a referendum of the city's electors be held prior to the city's formation of any municipal electric utility and the delivery of municipal electric service. Further, the proposed amendment would require a majority vote of the city's electors for approval of such formation and delivery of municipal electric service, and a schedule for holding the referendum.

SOUTH DAYTONA — Confused?

This is how the charter amendment referendum requiring a public vote on the creation of a municipal-run electric utility will appear on the ballot on Aug. 14:

Although a judge recently dismissed a legal challenge to the language of a ballot referendum requiring a public vote on the creation of a municipal-run electric utility, opponents of the referendum remain concerned the language is misleading, unclear and ambiguous. But supporters of Florida Power & Light, which is fighting to maintain the city's electric customers, believe the language is clear enough.

One political expert believes it's not uncommon for some referendums to be drafted vaguely.

"Sometimes it would appear the language is drafted to be legally precise," Dr. T. Wayne Bailey, a political science professor at Stetson University, said in a phone interview. "(But) sometimes the petition group hasn't subjected it to careful legal scrutiny. Sometimes it's designed to look confusing."

The ballot language is important, he said, because it must be clear enough for the voters to

See **CONCERN, A2**

Supervisor wants to keep job

By Patrick McCallister
For Hometown News

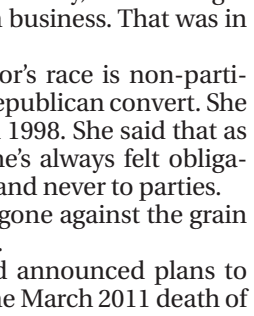

Ann McFall

VOLUSIA COUNTY — Ann McFall is a familiar name here. The Supervisor of Elections is making her third bid for the job.

"There's a lot of unfinished business," she said. "There's a lot coming down the next four years."

Ms. McFall said voters need a supervisor with institutional knowledge on the job.

"The biggest part of the job is making split-second decisions," she said. "Decisions that end up in court."

The former owner of McFall & Associates has been the supervisor since 2004. Before then she was a Volusia County Council member from 1998 to 2004. That followed an eight-year stint on the Volusia County School Board from 1986 to 1994.

"I love public service," she said. "It's the best."

The 60-year-old was born in Volusia County. She graduated from Seabreeze High School in Daytona Beach in 1970, then headed to Stetson University, where she got a bachelor's degree in business. That was in 1986.

While the supervisor's race is non-partisan, Ms. McFall is a Republican convert. She was a Democrat until 1998. She said that as an elected official, she's always felt obligations to constituents and never to parties.

"I've stood up and gone against the grain a few times," she said.

The supervisor had announced plans to retire not long after the March 2011 death of her daughter-in-law, Sybil Elizabeth McFall, who was pregnant. Doctors were able to save the child, Jack McFall, with emergency surgery. Ms. McFall said that as family members started recovering from the tragedy, they urged her to stay on as the supervisor.

"My family sat me down and said, 'You've got to do it,'" she said.

Ms. McFall said if elected again, she intends to look into a growing trend she's

See **MCFALL, A9**

SPLASH
INTO REAL LOCAL NEWS, SAVINGS, HAPPENINGS & MORE!
Sign-up for Your FREE Subscription & Delivery Today
Call: 866-913-6397 • Online: signup.HometownNewsOL.com
Email: signup@HometownNewsOL.com
*IF YOU PREVIOUSLY SIGNED UP, DON'T WORRY - YOU WILL CONTINUE TO RECEIVE YOUR PAPER AS SCHEDULED.
765783

CARPET • CERAMIC TILE • WOOD FLOORS • LAMINATE FLOORS • CARPET
McAlisters SINCE 1947
FREE FINANCING 12 MONTHS
FlooringAmerica
www.flooringamerica.daytona.com
"SHOP AT HOME" Samples and FREE Estimates in Your Home
NEW SMYRNA BEACH 426-0285
"SHOP AT HOME" Samples and FREE Estimates in Your Home
FLAGLER-HAMMOCK BEACH 437-0238
"SHOP AT HOME" Samples and FREE Estimates in Your Home
DELAND/DELTONA 1-800-742-1992
DAYTONA BEACH 521 BALLOUGH RD. 255-5151
CERAMIC TILE • WOOD FLOORS • LAMINATE FLOORS
028291

AARON KILMAN JEWELERS
…Your dreams begin here.

3761 Nova Road, Port Orange, FL 32129
386-761-9426
www.aaronkilman.com
029485

Domestic partners line up to make love official

County's new registry gives area's same-sex partners some rights

By Patrick McCallister
For Hometown News

ºDELAND — Volusia County's new domestic partner registry isn't marriage for any couple, same or different sex. But to some, it's a move toward "marriage equality."

"I feel like it's an important first step," the Rev. Karen Curtis-Weakley said. She's the pastor of New Hope United Church of Christ in DeLand. "It's not enough, but this will help some."

The Rev. Curtis-Weakley led about a half dozen supporters carrying signs supportive of marriage equality at the Thomas C. Kelly County Administration Building on Monday, July 2, the first day couples could register their domestic partnerships. She, and others, said they were surprised that no protestors showed up.

The Volusia County Council adopted the domestic-partner registry in May. Several spoke in favor of it at two public hearings, but no one spoke against it. The one council member who voted against the registry, Joie Alexander of New Smyrna Beach, said her vote wasn't about social concerns, but additional and unnecessary government. She noted that everything the proposed registry provides for could already be done through powers of attorney and other legal mechanisms.

The registry is open to same- and different-sex couples. Among other things, it makes healthcare and correctional facilities allow visits by domestic partners and their dependents, along with notifying them in emergencies and allowing them to participate in decisions spouses normally can.

Fiorella Papini and Jo Drye were among the first couples to get on the reg-

See **DOMESTIC, A8**

Concern

From page A1

understand. He added it would be difficult for voters to make an informed decision if they misunderstand the question asked on the ballot.

Empowering South Daytona's Future, a political action committee that opposes the referendum, filed the court challenge of the ballot language in May. Committee members were concerned mainly because the ballot summary states the charter amendment would require "a majority vote of the city's electors" to pass, but the charter amendment language states "a majority of votes cast by those persons eligible to vote in a referendum."

City leaders approved placing the referendum on the ballot after Take Back Our Power, a political action committee backed by over $40,000 from FPL, collected over 1,100 signed petitions from South Daytona residents that were validated by the Volusia County Supervisor of Elections. To get a referendum on the ballot, the committee needed valid signatures from over 10 percent of the city's registered voters.

City Attorney Scott Simpson clarified the City Council's decision to place the referendum on the ballot for the Aug. 14 election was a "ministerial action," meaning city leaders were required by law to do it. He said the action should not be interpreted as an approval or validation of the ballot language.

Take Back Our Power was responsible for drafting the language because its members proposed the ballot referendum, Mr. Simpson said.

Volusia County Supervisor of Elections Ann McFall would only comment that what goes on the ballot is what the city approves to be placed on the ballot, and the language cannot be changed now because the ballots for the August election are currently in the printing process.

"The only thing a judge could do (now) is tell us not to count votes in the race," she said.

The referendum language had to be finalized by June 8, the deadline for qualifying of candidates for this year's election.

Pat Mozden, chairwoman of Empowering South Daytona's Future, said the electric utility debate is such a complex and confusing issue in the community that she felt the referendum "should be right" before it appears on the ballot.

"This isn't an issue that can be summarized in a couple of sentences," she said. "When the ballot language isn't extremely clear, why are we adding another difficulty for our voters?"

Mr. Simpson believes the language that will appear on the ballot is too vague. He added that the language in this instance was designed to look confusing on purpose – to prolong litigation between city leaders and FPL and stall negotiations on the terms of separation.

"There is no reason the charter amendment language could not have clearly stated the true purpose and intent, which is to require voter approval to acquire the assets," he said.

But Raymond Lawrence, chairman of Take Back Our Power, said he believes the ballot language is clear enough. He had three different attorneys review the ballot language before his committee collected petitions, and "there was nothing said about the language being ambiguous."

He added he believes it would be "foolish" for the city to move forward with acquiring FPL's assets before the public has a chance to voice their say in the purchase.

"If the people vote for the charter amendment, then turn around and vote again for FPL to continue operating … it's not keeping in the public will to say the least," he said.

FPL spokeswoman Alys Daly said she is glad the referendum will take place.

"The court dismissed all questions about the clarity of the ballot language," she said. "We're proud to support our customers who have fought for the right to be heard on this important issue."

Mr. Simpson and City Manager Joseph Yarbrough have both previously said the referendum would likely have no effect on the city's intent to purchase FPL's assets because it would be retroactive to the City Council's July 2011 vote in favor of exercising the purchase option.

The City Council voted 4-1 to approve the purchase of FPL's assets, originally valued at $15.5 million. That price is expected to drop to about $12 million because the city and FPL agreed to let FPL keep one of its two substations that serve the city's customers.

City leaders considered establishing a municipal-run electric utility beginning in 2007 after learning if they renewed their franchise agreement with FPL they would lose a valuable purchase option in their previous franchise agreement. City staff said a municipal-run utility would benefit the city because profits from

HYUNDAI of Deland
COME SEE WHY EVERYONE IS BUYING FROM US:
✓ Friendly
✓ Fair
✓ Personable
✓ Knowledgeable Sales Team
✓ Hyundai Certified Service Technicians
✓ Community Involvement

Oil & Filter Change
Oil and filter change with Complimentary Multi-Point inspection.
$23.88 4cyl
Up to five qts. of oil, Genuine oil filter and installation. Hyundai vehicles only. 3.3 & 3.8 Engines may be slightly higher instead of some models. Must present coupon when order is written. Some vehicles slightly higher. Plus tax, shop supplies and hazardous waste fees if applicable. Not valid with any other offer. Expires 7/31/12.
Visit our Service Department!
HYUNDAI GIANT
2308 South Woodland Blvd.
Deland, FL 32720
866-543-4078
JOIN THE HYUNDAI FUEL EFFICIENCY DRIVE SALES EVENT
America's Best Warranty 10-Year/100,000-Mile Powertrain Limited Warranty
HYUNDAI Assurance
HYUNDAI
www.HyundaiGiant.com
#627974

Kale Smoothies
FREE WI FI
fresh healthy café
029701
Discover a fresh and healthy lifestyle!
Enjoy our smoothies, fresh squeezed juices, wraps, paninis, salads, soups, wheatgrass shots, organic coffees and teas, kids meals and more!
• Gluten Free Options
• Vegetarian Options
• Catering Available

Join our Rewards Program
386.675.6580
The Pavilion at Port Orange
next to GNC
5521 S.Williamson Blvd #400
Port Orange, FL 32128
Order online www.freshhealthytogo.com
FREE FLAVORED ICE TEA with Any Full Meal Purchase.
Expires 7/31/12

Who are those faces on the speedway?

LAND LINES

DAN SMITH

With all of the race fans in town for the big summer race at the speedway, I am reminded of my own last trip to the big track. Like a lot of us who live here, I don't often make it to the big show, but in 2011 I was gifted a pair of tickets to the 500. My wife Lana and I went to the speedway on an exceptionally warm February morning to join the 150,000 others for a day of racing.

Our seats were good ones, in the DePalma grandstands on the front straightaway just before the start finish line. The fans that hold those kinds of tickets usually renew them year in and year out and they are seldom available.

As we took our seats we began to make friends with the people around us. We found out that there were folks from South Carolina, Alabama, Texas and even California, and they were all regulars. Each of us told who we would be cheering for and some talked of which make of car they wanted to win. Once we were all settled in and familiar with each other, I stood up and offered a challenge. I had brought along one of the Motorsports Locator Maps that my racing history club had produced some years back. Those maps are a first class production from the Motor Racing Heritage Association and contain history and photos of the evolution of racing beginning at Ormond Beach and later moving to Daytona Beach. The map portion shows the sites that were significant to racing in Volusia County. It is a very collectable piece and a souvenir that any fan would cherish. My challenge was if anyone within earshot could tell me who DePalma was they would get the map. These folks sit in the seats that bear this man's name each year and yet no one could answer the question. None could even hazard a guess.

Not a clue.

Now I know that I am a bit self-absorbed about racing history, but this amazed me. Not one of them had bothered to look up the name and I suppose no one had a smart phone that day.

Now let's talk about all of the names and pictures on the front of the speedway grandstands. Coming off the fourth turn and into the home stretch you first see the Oldfield seats. Of course everyone has heard of Barney and if I had been in those seats, I would not have offered a prize for the answer. As famous as Barney was, few know that his finest hour came at Ormond Beach when he set the world land speed record at 131 mph in 1910. Next is the DePalma seats. Ralph DePalmawas an Italian-American driver who also set the speed record on the beach in 1919 at 149 mph.

You may be seeing a trend now. It seems that Big Bill France had a real sense of history and named many of the grandstands for men who achieved fame long before NASCAR was born.

Sure, there is the Richard Petty Tower and the Dale Earnhardt tower. Those names are known to all. A couple more racers from the modern era are also honored. Fireball Roberts is still well known by fans, perhaps more for the catchy name than his great accomplishments behind the wheel. Joe Weatherly is another who won at every type of racing.

What about Ray Keech? Nope? I'd wager very few sitting in the Keech Grandstands near the end of the front straightaway would know that he set the land speed mark of 207 mph in 1928 on our beach.

The Frank Lockhart stands are at the beginning of the first turn. Young frank was a top driver who crashed his Stutz and perished on the beach also in 1928. That only leaves Sir Henry Segrave and Sir Malcolm Campbell, the two British rivals who together helped Daytona Beach survive the Great Depression. Both were knighted for their accomplishments on the beach. Their names survive here on streets and buildings.

Hopefully that helps a little with history at the track. The next time you go to the races, maybe you can win a map.

I hope all of you racing history fans are coming to see me today at the Sunshine Mall in South Daytona. I will be there selling bricks from the original Ormond Garage with the proceeds going to build a replica of that venerable structure. I will be at the great Living Legends Museum Friday July 6, from 10 a.m. until 3 p.m. Come meet the legendary drivers and help my group preserve a bit of motor racing history.

Photo by Randy Barber/staff photographer

AQUA
ALLAQUAPOOLS.COM
All Aqua Pools
Call Today 386-689-3085
www.AllAquaPools.com
NEW SHOWROOM GRAND OPENING
Call for details 386-689-3085
804 3rd Ave. New Smyrna Beach
029578

Save Money, Eat OUT!
50 % OFF
Gift Certificates
www.hometownnewsol.com

THE LEGAL CORNER
Do you have legal questions?
The Law Firm of Pappas Russell & Rawnsley offers Hometown News readers a chance to ask general legal questions. Please submit your questions to
erussell@pappasrussell.com
In Subject Line:
Hometown News Legal Questions
Response to your questions will appear in **The Legal Corner** in future Hometown News publications.
This is in no way a substitution for individual legal consultation and anyone with a legal problem should consult their attorney. If you do not know an attorney, call the Florida Bar Association's Lawyer Referral Service at 1-800-342-8011.

029343
Sponsored by:
JUSTICE FOR ALL PR&R
Pappas, Russell & Rawnsley
Your Hometown Lawyers
Auto Accidents • Motorcycle Accidents
Medical Malpractice • DUI • Criminal Defense • Divorce
213 Silver Beach Ave. Daytona Beach, FL 32118
386.254.2941

FLORIDA LASER CENTER

Benefits of Laser Therapy
• Safe
• Painless
• Effective
• No Side Effects
• FDA Approved
029489
ZAP TOENAIL FUNGUS
With Our FDA Approved Laser
(386) 274-LASER (5273)
www.FloridaLaserCenter.com

August 14 - Non Partisan Election
Vote for Carl Persis, County Chair
Positive Actions!
Positive Leadership!
Positive Consensus Builder!
Volusia County Council Member - 7 Years
Former Volusia County Principal - 28 Years
Ormond Beach Mayor - 3 Years
Ormond Beach City Commissioner - 4 Years

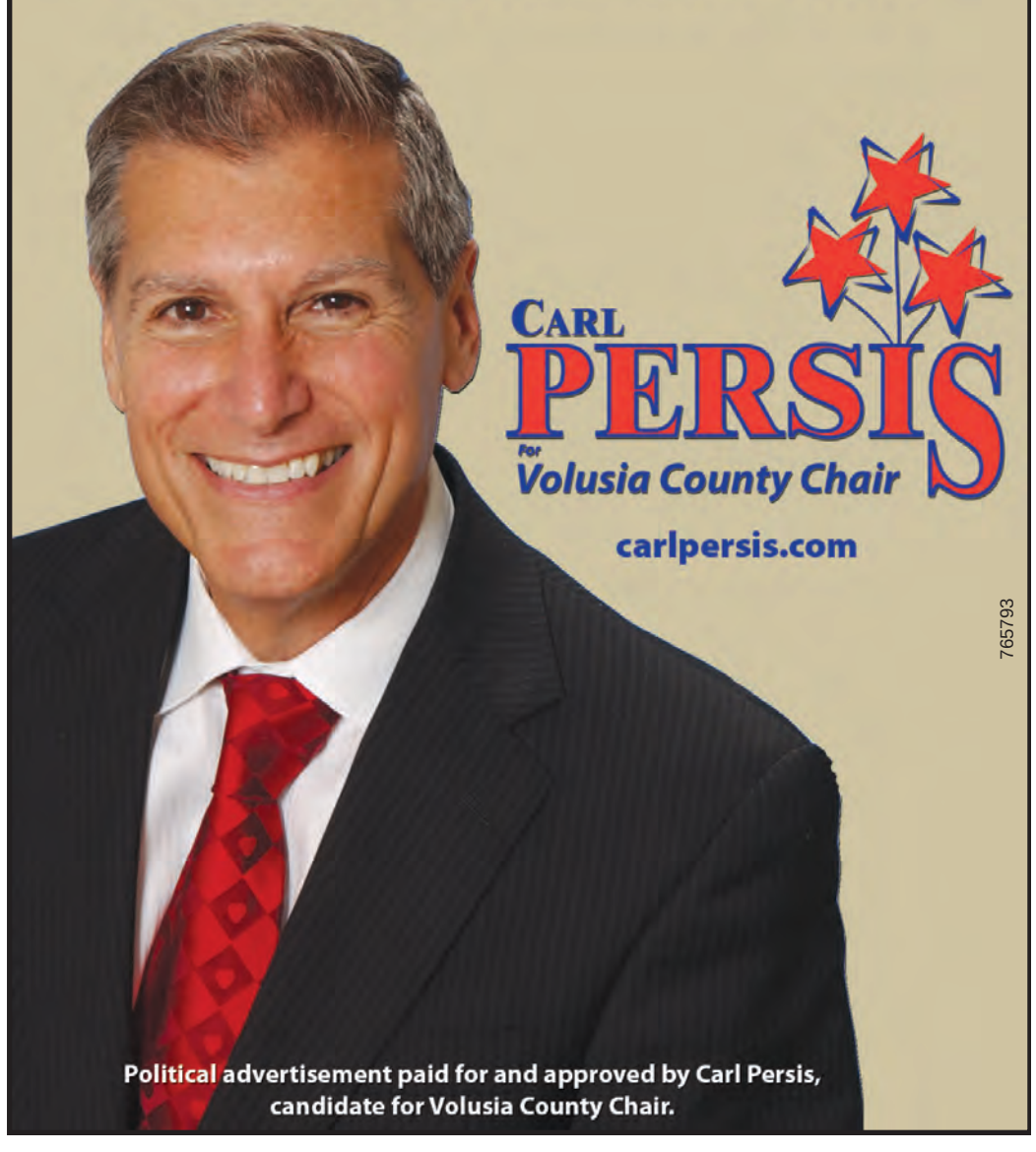

CARL PERSIS
For Volusia County Chair
carlpersis.com
765793
Political advertisement paid for and approved by Carl Persis, candidate for Volusia County Chair.

Foster kids, parents from around the state gather in Daytona Beach

By Christina DeParis
For Hometown News

DAYTONA BEACH — Beach balls and laughing children covered the conference space used for the NEX GEN Teen Conference, which was held last weekend at the Hilton in Daytona Beach.

Over 130 tweens and teens were brought together to mingle and play during the annual NEX GEN conference coordinated by the Florida State Foster/Adoptive Parent Association.

The Florida State Foster/Adoptive Parent Association, or FSFAPA, is a statewide membership group for all foster, adoptive, relative and non-relative caregivers in Florida, and incorporates activities for kids, along with sessions and presentations for adults.

Chris Goncalo of Melbourne brought his two adopted twin boys to the conference and left elated with the outcome of the event.

"The most impactful thing for me was when (my son) came out of class for the first time as a tween, and showed me a necklace he and his friends all had, and said 'we're in the adoption club,'" Mr. Gonvalo said.

He realizes the importance of surrounding his boys with other adoptive children to help them understand they're not the only ones.

"It was really nice for him to identify with these adoptive kids and it kind of normalizes it for him," he said.

His 12-year-old son, Anthony, said he'd like to return to the conference again next year, and plans on keeping in touch with kids he met during the weekend.

"Going to (the NEX GEN) camp was the most fun. We played and laughed," he said. "I'm going think about how I made a lot of friends."

Trudy Petkovich, President of the FSFAPA, feels the NEX GEN Teen Conference is a way for children to branch out and expand their way of thinking. And the presentations for adults help parents better understand children's feelings as an adoptive or foster child.

"What I see (at the conference) is growth in people who care for children, educating them, seeing them come up with ideas to help each other," Mrs. Petkovich said.

More than 300 adults attended the three-day-long conference, which consisted of seminars and speeches covering a range of topics intended to educate and inform foster and adoptive parents on strategies, new laws and other issues that often arise with adoptive children and those in foster care.

"We come to these conferences and get training from all of these experts, but we learn from other parents as well," Mr. Goncalo said.

> "Meeting other people and hearing what is going on with them makes you realize either I'm on the right track or I'm not the right track, and that is what's really important to help move you forward."
>
> **Trudy Petkovich**
> **FSFAPA president**

Mrs. Petkovich, who has three adoptive children herself, explained networking with other parents is fundamental and a major component of the conference.

"Meeting other people and hearing what is going on with them makes you realize either I'm on the right track or I'm not the right track, and that is what's really important to help move you forward," he said. "It's also seeing what they're doing back in their community, and how they're supporting other adoptive and foster parents."

All though the main focus for the FSFAPA is to reunify children with their biological parents, it's important also to ensure foster parents have a positive impact and create a healthy environments for children.

In another aspect, Mrs. Petkovich expresses a goal of the FSFAPA is to raise the level of professionalism of foster parents and help others understand that foster parents are not babysitters, and deserve respect for their contribution to the system.

She explains further that individuals choose to take in children that aren't biologically related to them, care for them, educate and encourage them, and give them a good foundation to help them become good citizens.

The FSFAPA has organized these conferences to help foster and adoptive parents reinforce their importance to foster and adoptive children, and understand the potential impact they could have on individual children, along with society as a whole.

To learn more about the Florida State Foster/Adoptive Parent Association, visit their website at http://www.floridafapa.org

Safety never felt so good
SAFE STEP WALK-IN TUB CO.
A Safe Step Walk-In Tub will offer independence to those seeking a safe and easy way to bathe right in the convenience and comfort of their own home. Constructed and built right here in America for safety and durability from the ground up, and with more standard features than any other tub.
You'll agree – there just isn't a better walk-in tub on the market.
So take your first step towards feeling great and stay in the home you love. Give us a call today!
Call Today Toll-Free
1-888-314-9412
for FREE Information and for our Senior Discounts
Promo Code 4396
*On uninstalled tub, actual height may vary based upon installation
Ease-of-Use Commendation By Arthritis Foundation
Safe Step Tubs are commended by the Arthritis Foundation
027698

Vacation-Style 55+ Living For Less!
LA COSTA VILLAGE
A Solstice 55+ Community
Big Tree Rd., Between Nova and Clyde Morris
(386) 756-0444
View available homes at
LaCostaVillageFLA.com
HOMES FROM THE $20s!
La Costa Village is a provider of housing for persons age 55 and older. All permanent residents must be age qualified for occupancy. Prices and availability subject to change without notice.
029703

SNORING ?
A Good Night's Sleep Has Never Been Easier!!!
• Custom oral appliance to treat SNORING and APNEA
• At-home sleep test available
• Medicare approved CPAP Alternative
• Medicare participating provider for apnea
• Most medical insurance accepted for apnea
Call today for a FREE Consultation
FLORIDA Snoring & Apnea SOLUTIONS
555 W. Granada Blvd. C-2 • Ormond Beach
386-675-6769 • www.FloridaSnoreDentist.com
Elsa Wittbold, DDS
765732

Van's
Air Conditioners
★ We Service All Brands ★
"Serving Halifax Area Since 1968"
Ask About REBATES
767-6561
Lic # CAC008126
Puron
the environmentally sound refrigerant
Carrier
Turn to the Experts.
765774

Save Money, Eat OUT!
50 % OFF
Gift Certificates
www.hometownnewsol.com

Free Report Reveals Amazing Alternative To Low Paying CD's And Risky Stock Market!
BEAT THE BANK
YOU Can Avg 5% per Year
Call for FREE report TODAY:
888-712-7244
Find Out What Your Banker & Broker Don't Want You To Know!
"Recent Article ~ ATTENTION: Seniors With Retirement Savings!"
"Retirees Make These Mistakes - Losing Thousands of Dollars!"
A nationally known financial expert says many seniors who have savings or CD accounts make these mistakes, costing themselves and their families thousands of dollars! They risk their retirement security, increase their chance they could outlive their money. This is true whether they handle their savings themselves or with help from a professional!
Are YOU needlessly loosing thousands of dollars?
Find out NOW, by getting this eye opening FREE report that reveals retirement saving secrets that banks and brokers don't want you to know!
Call toll-free, 888-712-7244, 24hrs. for a FREE recorded message and get this report! CALL NOW, before it's too late!
765664

WESTBERRY DENTAL
D·M·D
R.S. Westberry, DMD
COMPLIMENTARY EXAM & X-RAY
NEW PATIENTS ONLY• WITH COUPON • HTN
Preventive Dentistry
Implant Dentistry
Cosmetic Dentistry
Whitening
Emergency Care
Now Accepting New Patients
386-761-8822
3120 S. Ridgewood Ave. • S. Daytona, FL
029483

America's Mobility Solution, LLC
STAIRLIFTS
Starting at $3200 Installed
New Travel Scooters
Starting at $699
ADA Compliant
Pool Lifts
www.DaytonaLifts.com
Daytona Beach's Only On Site Maintenance & Repair Facility
Most Parts In Stock
New & Used:
• Scooters
• Walkers
• Ramps
• Wheelchairs
• Scooter Lifts
• Lift Chairs
Flexible Rental Programs
Daily • Weekly • Monthly
SCOOTER LIFTS STARTING AT $975 Installed!
765725
Best Prices In Daytona Beach
1873 N. Nova Rd., Holly Hill • 386-672-1990
www.liftcentral.net

An Exciting New Publication From Hometown News
Celebrating the active lifestyles of Florida's Boomers!
6 separate local editions, covering each county served by Hometown News
25,000 copies of each edition will be home delivered and available for single-copy pick-up
Don't miss your chance to get your message into Forever Young, a monthly publication dedicated to Florida's most affluent residents. Filled with information on where to dine, dance, shop, invest and make the most out of the best years of their lives.
Boomers (born from 1946 to 1964) are the Fastest growing demographic in Florida!
TO ADVERTISE OR SUBSCRIBE, CALL TODAY
Volusia • 386-322-5900 Brevard • 321-242-1013
St. Lucie | Martin | Indian River
772-465-5656
765786

Notes

From page A1

For more information, call (386) 748-8993.

Free backpack giveaway planned

Family Worship Center will be giving away 750 backpacks filled with school supplies to children in kindergarten through 12th grade.

The backpacks will be given away on a first come first served basis. However, participants must pre-register in advance to guarantee you will receive a backpack.

Registration began on July 3.

To pre-register, visit www.fwcpo.org.

For people who do not have access to a computer, call the church office Tuesday-Friday at (386) 788-3966.

You will be given an exact time to attend when you register.

All children must be present to receive a backpack.

Distribution of the backpacks will begin immediately following a short comedy interaction, on Saturday Aug.4, at Family Worship Center, located at 4425 S. Ridgewood Ave. Port Orange.

Retreat planned

Natural Awakenings Magazine will be sponsoring two full day retreats at the Sunshine Park Mall, 2400 S. Ridgewood Ave., South Daytona, No. 25

The first retreat will be held from 9:30 a.m. to 5 p.m Saturday, July 7 and again on Saturday, Aug. 11.

Both days will be hosted by Ed Eisler and Rev. Kathleen Zurenko. Together they bring yyears of experience, teaching health and wellness in many different areas and modalities.

Events for the day include: Introduction to Meditation Techniques, Yoga, Mindful Eating, Food-Based Healing, 5 Steps to Awakening Consciousness, Reflexology, Qigong, Reiki and more!

There will also be items available for purchase such as books related to health and wellness, CDs and affirmation beads designed and hand-crafted.

Participants should bring their own yoga mat, food and beverage.

Space is limited. Cost is $25 per day paid in advance, or $30 at the door.

To make a reservation, call (386) 248-1868 or email kzdab@bellsouth.net.

For complete details of the retreat schedule, visit the website www.yogaandspiritualretreat.weebly.com.

Local musician to perform at library

New Smyrna Beach musician Tommy Bryant will perform popular sing-alongs and original songs from 2 to 4 p.m. Sunday, July 8, at the Port Orange Regional Library, 1005 City Center Circle.

Mr. Bryant, 30, started singing on stage with his family in Fort Payne, Ind., when he was 5. His interactive shows include an eclectic mix of songs from Johnny Cash, Lady Gaga, Jimmy Buffet, Adele, Elvis Presley and Usher.

The free performance is sponsored by the Friends of the Library.

Reservations are not required.

For more information, call (386) 322-5152, Ext. 28.

Driver safety class offered

AARP will hold a driver safety class for seniors from 9 to noon, July 10 and 11, at Volusia Memorial Funeral Home, 4815 Clyde Morris, Port Orange.

The cost is $12 for AARP members and $14 for non-members.

Reservations with instructors are required. To register, call (386) 451-7453.

History lecture planned

The city of Port Orange's monthly history lecture series will be held at 1 p.m., Friday, at the Adult Center Annex, 3738 Halifax Drive.

The lecture will cover the once famous landmark restaurant – Sweetwater's. Located on the Halifax Drive north of Dunlawton Avenue, Sweetwater's Restaurant served great seafood cuisine that was loved by many from 1981 until it closed in April 2005. Purchased by a local developer to make way for the Riverwalk development, the building was demolished in 2006.

For more information, call (386) 506-5522 or email kdonahue@port-orange.org.

Police report

Editor's note: *This is a list of arrests, not convictions, and all arrestees are presumed innocent unless or until proven guilty in a court of law.*

Port Orange Police Department

•Carley Kyle Chrisley, 18, of Port Orange, was arrested on June 24 and charged with possession of cannabis with intent to distribute. Bail was set at $3,000.

•Chad Allen Cato, 22, of Port Orange, was arrested on June 25 and charged with criminal mischief resulting n over $1,000 property damage. Bail was not set.

•John Joseph Nuzzi, 45, of Port Orange, was arrested on June 26 and charged with battery on a law enforcement officer and possession of a scheduled IV controlled substance. Bail was set at $5,000.

•Derreck John Brennan, 27, of Port Orange, was arrested on June 26 and charged with obtaining property by scheming to defraud. Bail was set at $10,000.

•Charmaine Nelson, 40, of Port Orange, was arrested on June 28 and charged with domestic violence aggravated assault and false imprisonment. Bail was not set.

•Charmaine Nelson, 40, of Port Orange, was arrested on June 28 and charged with domestic violence aggravated assault and false imprisonment. Bail was not set.

South Daytona Police Department

•Brian Scott Boyer, 44, of South Daytona, was arrested on June 23 and charged with aggravated assault with a deadly weapon. Bail was set at $3,000.

•Ruth Ellen Owens, 50, of South Daytona, was arrested on June 28 and charged with aggravated battery on a person over the age of 65. Bail was not set.

Volusia County Sheriff's Office

•Autumn M. Wilhelm, 19, of Port Orange, was arrested on June 23 and charged with grand theft of a motor vehicle and dealing in stolen property. Bail was set at $20,000.

•James Lee Nedrow, 27, of Port Orange, was arrested on June 23 and charged with narcotics offense. Bail was set at $1,500.

•Chandler Jay Moses, 18, of Port Orange, was arrested on June 23 and charged with grand theft of a motor vehicle and dealing in stolen property. Bail was set at $20,000.

•Richard Dwayne Simonson, 28, of Daytona Beach Shores, was arrested on June 27 and charged with possession of a controlled substance without a prescription, burglary of a residence, dealing in stolen property and giving false verification to a pawnbroker. Bail was not set.

•Tiffany Spohn, 21, of Port Orange, was arrested on June 28 and charged with grand theft. Bail was set at $1,000.

CRIME STOPPERS

(888) 277-TIPS

Wanted

Wanted person:
Keith Allen Laflamme
Birth date:
Nov. 5, 1984
Alias: Keith Rex
Distinguishing features:
Tattoos on both arms, right leg and back; scar on left arm
Reason wanted:
grand theft
Last known location:
DeBary

Keith Allen Laflamme

Crime Stoppers of Northeast Florida is seeking information on the whereabouts of Keith Allen Laflamme, 27. A convicted felon, Laflamme is wanted on an open warrant charging him with violating the terms and conditions of his probation associated with a prior grand theft conviction. Laflamme's last known address was on Naranja Road in DeBary, but his current whereabouts are unknown.

Laflamme is 6-feet, 1-inch tall and weighs about 215 pounds and has brown hair and blue eyes. If you see Laflamme, don't try to apprehend him. Anyone with information regarding Laflamme's whereabouts is asked to call Crime Stoppers toll-free at (888) 277-TIPS. You can also Text your tip by texting "TIP231 plus your message" to CRIMES. Anyone who provides information to Crime Stoppers will remain anonymous and can qualify for a reward of up to $1,000.

Furniture & More Consignment Store
NOW OPEN
Now Accepting Items for Consignment:
Quality Furniture • Lamps • Framed Art
Home Decor • Antiques • Collectibles
Designer Purses • Costume Jewelry
029338
Visit our showroom to see our selection
New Items Arriving Daily
Tues-Fri 10am-6pm • Sat 10am-4pm
(closed Sunday & Monday)
5571 S. Ridgewood Ave. Suite #3 Port Orange
(386) 310-8727
furnitureandmorefl.com

Air Conditioning Manufacturer
Liquidation Sale UP TO 60% OFF
Systems up to 60% off retail while supplies last
Every year every major manufacturer has a scratch and dent liquidation sale. While moving thousands of systems around the warehouses throughout the year some are going to get damaged. This equipment has only minor cosmetic damage, and still comes with the full 10 year warranty. The manufacturer discounts this equipment by as much as 60% off. We have agreed to purchase this equipment and pass the huge savings on to you. Below is the list of the systems available and the installed price*, don't wait this sale is first come first serve. **This offer has been so successful that the suppliers are shipping in more units from all over the Southeast.**

13 S.E.E.R A/C Only		# Available	13 S.E.E.R. Heat Pump		# Available
1.5 ton	$ 2354	3	1.5 ton	$ 2542	6
2 ton	$ 2394	5	2 ton	$ 2563	8
2.5 ton	$ 2484	7	2.5 ton	$ 2704	11
3 ton	$ 2603	6	3 ton	$ 2838	14
3.5 ton	$ 2712	5	3.5 ton	$ 2934	17
4 ton	$ 2861	4	4 ton	$ 3115	13
5 ton	$ 3034	5	5 ton	$ 3316	12

15 S.E.E.R A/C Only		# Available	15 S.E.E.R. Heat Pump		# Available
1.5 ton	$ 2760	4	1.5 ton	$ 2904	3
2 ton	$ 2828	6	2 ton	$ 2948	9
2.5 ton	$ 2862	6	2.5 ton	$ 3143	12
3 ton	$ 2992	9	3 ton	$ 3200	17
3.5 ton	$ 3078	8	3.5 ton	$ 3375	19
4 ton	$ 3151	7	4 ton	$ 3468	19
5 ton	$ 3276	7	5 ton	$ 3852	16

18 S.E.E.R. A/C Only		# Available	18 S.E.E.R. Heat Pump		# Available
3 ton	$ 3955	4	3 ton	$ 4322	6
4 ton	$ 4364	3	4 ton	$ 4838	5
5 ton	$ 4678	4	5 ton	$ 5151	3

765721
12 Months 0% Interest or Payments as low as $42 a month W.A.C.
CERTIFIED CLIMATE CONTROL QUALITY
$49 Service Call or Free Service Call with paid repair
offer cannot be combined with any other offers.
Proudly serving Volusia, Orange, Lake and Seminole
Call Certified Climate Control today to reserve your system.
386-675-6963
Available to answer your calls 24 hours a day 7 days a week
Angie's list 2011 SUPER SERVICE AWARD
BBB ACCREDITED BUSINESS
TRANE It's Hard To Stop A Trane.
YORK Amana
This offer valid for residential and commercial installation only. No dealers please! State Lic. CAC1816634
* If additional work is required for code compliance additional cost may apply, horizontal applications at additional cost.

LIMITED TIME ONLY
Save Big with the GATORLAND Florida Resident Special. Adults , Children (3-12 yrs) and Seniors are just $9.99, with a valid Florida ID. All rates are plus tax.
Offer valid through 07/31/12

GATORLAND
Home of the SCREAMIN GATOR ZIP LINE℠
022966
(407) 855-5496 www.gatorland.com
14501 S. Orange Blossom Trail Orlando, Florida 32837

VIEWPOINT

Rants & raves

Got something to say?

Call the Hometown Rants & Raves line at

(386) 322-5902

or e-mail newsdy@hometownnewsol.com. Callers are asked to refrain from making slanderous statements. Statements of fact will be checked for accuracy.

Thanks for making shopping a pleasure

I want to give a big thanks and appreciation to the staff of Publix in Port Orange. They make life for people much happier. Thank you.

Are sidewalks ADA compliant?

The wonderful new sidewalks in South Daytona sure look pretty. However, if you are handicapped with a walker, then the walker keeps catching on those bricks. I believe they are in violation of the American Disabilities Act of 1990.

Response from Les Gillis, City of South Daytona Director of Public Works: The decorative sidewalks that are being installed by the City of South Daytona on Ridgewood Avenue (U.S.1) feature an innovative design of paver bricks banded by ornamental concrete. The specialty paver bricks used in the construction consist of a beveled edge designed to reduce tripping hazards. To further ensure a level path, the paver bricks are being installed using polymer sand. When hardened, the polymer sand will lock the paver bricks in place and prevent heaving, which causes an uneven surface. Since the sidewalks are being installed on a state road (U.S. 1) using federal grant funds, the City of South Daytona received approval from the Florida Department of Transportation that the design used for the project complies with the requirements of Title II of the Americans with Disabilities Act of 1990 as enforced by the U.S. Department of Justice and the U.S. Department of Transportation.

Cities need to share responsibilities for the homeless

People need to write their county council members about other cities taking on some responsibility for the care of the homeless besides Daytona Beach or they should support the Tiger Bay Village. Daytona Beach is not going to clean up unless we try to move some of these shelters away from the Ezone so they are not panhandling the tourists. We are losing are good family demographic that we need for jobs in our community.

What's going on with Hometown News?

What's going on with this paper? You don't seem to have much to read any more but advertisements. There are not many Rants & Raves or editorials anymore, which people enjoyed reading.

I have begun to lose interest in your paper and was surprise to see how few pages there are. Maybe it's time to add new sections to the paper. I know there is a lot of local news, crime and election debates, as well as community events going on. It was a nice little local paper, but it takes more than ads to keep a person interested in a paper.

Kids are out of school; maybe have a page for them, since many kids need help with reading.

See **RANTS, A7**

Hometown News

Published weekly by Hometown News, L.C.,
1102 South U.S. 1, Fort Pierce, FL 34950

Copyright © 2012, Hometown News , L.C.

Voted # 1 Community Newspaper in America in 2005, 2006, 2007. One of the top 3 in America every year since 2003.

Farris Robinson .....Advertising Manager
Lee Mooty .....Regional Manager
Vernon D. Smith .....Managing Partner
Philip J. Galdys .....VP/Director of Operations
Tammy A. Raits .....VP/Managing Editor
Robin Bevilacqua ....Human Resources
Michele Muccigrosso .Major/Natl. Accounts Manager
Sylvia Montes .....Major/Natl. Accounts Consultant
Luanne Williams .....Office Manager
Agnes Dillon .....Receptionist
Trisha Norman .....Advertising Consultant
Jackie Robinson .....Advertising Consultant

Mercedes Lee-Paquette ..Production Manager
Rita Zeblin .....Pagination Manager
Kathy Santilla .....Graphic Artist
Patricia Snyder .....Director of Classified Advertising
Anna Snyder-Vasquez ....Classified Consultant
Carol Deprey-Zelenak ....Classified Consultant
Lora L. Uber .....Classified Consultant
Dolan Hoggatt .....Circulation Manager
Stephen Sparacino .....District Circulation Manager
Randy Barber .....Staff Photographer
Dan Harkins .....Staff Writer
Suzy Kridner .....Staff Writer
Megan Schumacher .....Graphic Designer
Carrie Maday .....News Clerk/Entertainment Writer

Phone (386) 322-5900
Fax (386) 322-5901
Classified (386) 322-5949
Rants & Raves (386) 322-5902
Circulation Inquiries 1-866-913-6397
circulation@hometownnewsol.com

CIRCULATION AUDIT BY
CIRCULATION VERIFICATION COUNCIL
PORT ORANGE

Come sail away

Randy Barber/staff photographer

Althea Schliske, 12, of Port Orange cruises the Halifax River in one of the Halifax Sailing Association's sailboats in Daytona Beach recently. Althea got hooked on sailing after attending on of the sailing camps offered by the association from a previous week. For more information on upcoming youth camps, *visit www.halifaxyouthsailing.org* or call (386) 238-7245.

Tablet wars are just beginning

GEEK SPEAK
TONY BRIGGS

Here we go again. The folks at Microsoft are going to battle against long-time rival Apple — this time in the tablet wars.

Are they crazy?

Yes, and here's why. Microsoft has proven that it is incapable of building any kind of hardware that is better than the Apple counterpart. Its forthcoming new tablet, dubbed Surface and announced in late June, appears to be more of the same.

Microsoft's last foray into this realm was something called Zune. It was an MP3 player designed to compete with the iPod Touch. It was cheaper and offered more features than the Touch. But it wasn't good enough, and Microsoft pulled the plug on Zune.

What's different this time is that Microsoft appears to be betting the farm that the future of computing is tablets. Not only is the company putting its name on one for the first time, but also it is releasing a new version of Windows that clearly is designed to work best on tablets, not PCs.

In the years since Apple introduced its tablet, the iPad, many pundits have come to the conclusion that the PC is doomed. Microsoft apparently has bought into this theory in a big way.

But given Google's experience in the tablet wars — the small army of tablets running the company's Android operating system has barely put a dent in iPad sales — it's hard to imagine how Microsoft is going to do any better.

From what I can tell from Microsoft's announcement of its new tablet — company officials were vague about the details — it's hardly revolutionary. Not surprisingly, it will run Windows 8, the new tablet-centric operating system slated for release in the fall, when Surface also is expected to go on sale. Aside from that, it appears the only thing that will distinguish Surface from the iPad is that it will come with a super-thin touch keyboard. You can add a fully functional keyboard to the iPad, but that costs extra.

The screen will have the same widescreen 16:9 format as an HDTV instead of the more square 4:3 screen of the iPad, presumably to make it better for watching video.

It will come in two dramatically different variations. The cheapest will be more iPad-like, about the same size and running on a low-power ARM CPU and a special ARM version of Windows 8 called RT. Microsoft says it will cost about the same as an iPad, which is $500 minimum. The other version will run a full version of Windows 8 using hardware more commonly found on "ultrabooks." That's code for super-expensive lightweight laptops. Think $1,500 to $2,000.

Let's recap. It won't be any cheaper than iPad and will cost a lot more in some cases. It apparently won't have any killer features that you can't get on an iPad (or an Android tablet for that matter). It will run on a new operating system that consumers will have to learn just to get it to work. It won't have Apple's popular App Store and its thousands of useful apps. Tell me again why people are going to line up to buy one of these things. I'm afraid the unfortunate truth for Microsoft is they won't.

One assumes someone high up at Microsoft has decided the company must do something big to adapt to the evolving technology landscape. But to do that in a successful way involves innovation. So far, I don't see much evidence of that.

Maybe I'll be surprised. Microsoft did score a success with its Xbox gaming system, eventually becoming dominant over competitors like Nintendo and Sony.

But that took years, and there were a lot of bumps along the road. Going up against Apple and its famously fanatic customer base is likely to produce a vastly different result.

Letters

This grandma was treated kindly

With all the news about the elderly grandma being so cruelly treated on the school bus, I have an uplifting story to tell.

Recently, I was walking toward a local fast food restaurant, when I took a very bad fall, landing face down on the cement step in front of the door. Two boys, Brandon Barrow and Tristen Durham (both 13 years old), came to my rescue. They helped me to stand up and walked me into the restaurant. A young woman was working who saw my injuries and said she would be back with some ice and a wet cloth. When she returned, she said she couldn't stay as she had to get back to work.

The boys then took over, helping me clean up all the cuts and bruises. When they were done with many Band-Aids applied, they stayed with me until I told them I was OK. Then they joined a couple of friends. I could never have managed without their help because I am also a grandma, age 86.

Toni Sherman
Edgewater

High-profile people shouldn't endorse candidates

Are you embarrassed when high profile people designate candidates as viable, non-viable or unelectable?

Correct me if I am wrong, but there is no information to determine viability or electability, as it is only based on opinion. The Volusia County Supervisor of Elections determines if a person is qualified to be placed on the ballot and further, a person has met certain criteria for the office with additional filtering by people who use the law to make qualified determinations.

Entirely too many otherwise qualified candidates have been systematically deterred or defeated through the use of these cheap whisper campaign tactics. Whisper campaigns are uncontrolled, unauthorized personal campaigns used to undermine an otherwise qualified, viable and electable candidate.

Be advised that I will use my one-person vote to counter the next person's vote, that is, the next person who insists that a candidate is unelectable or non-viable.

Paul McCauley
Ormond Beach

Cinematique is a treasure

On Father's Day I had the pleasure of attending a special showing of the wonderful film, "Cherry Blossom," at the Cinematique Theater in Daytona. This wonderful cross cultural film about a father and his relationship with his wife and grown children was the perfect way to spend this holiday. Cinematique chose this movie to honor the late Vic Skolnick, who spent his life devoted to developing the independent theater. Skolnick and his partner Charlotte Sky created the Huntington Art Centre on Long Island, N.Y. Through hard work and perseverance they took the theater from showing independent films on a bed sheet to a multi-theater complex. The Huntington Art Centre is considered one of the best independent theaters in the United States.

Today, Stephanie Mason Teague and a group of dedicated volunteers at the Cinematique Theater are carrying on the same tradition in the Volusia County area. The Cinematique is located at 242 S. Beach St., Daytona Beach, right across from the Jackie Robinson Ball Park. It is a place where you can enjoy independent and foreign films as well as opera, ballet, symphonies, and comedy improv. The price of a ticket for many shows is still only $5. It is the best buy in town.

Cinematique is celebrating its 20th anniversary this year, and will hold its annual film festival in November. While the theater has been in existence for 20 years, many residents are not aware of it or its value to the community.

www.cinematique.org

James M. Doumas
Port Orange

Statistics show economic upturn moving slower than 'The Blob'

VOLUSIA BUSINESS
CECIL G. BRUMLEY

The latest statistics show why most people in Volusia County aren't feeling the economic improvement. The recovery is so slow it seems like it is oozing upward amorphously and hasn't gained the energy of "The Blob" to spread out all over creation.

After impressive gains over the fall and winter, retail sales in Volusia entered the spring up just 1.2 percent. Most sectors gained, but there was one weird anomaly. In April 2011, book stores were listed with taxable sales of about $5 million, but just $738,000 in April 2012, which is closer to the monthly average. Of course, Mary Higgins Clark and Danielle Steele both had books released that month. I doubt it was because of Tina Fey's "Bossypants."

New housing construction hasn't helped a lot. There were 55 new single-family houses started in May, up just 10 houses from 45 in May 2011. Also, it's probably still fresh in a lot of folks' minds that there were 400 houses a month starting up in the middle of the aughts.

One other report just released was the Census of Employment and Wages, which showed average annual wages in Volusia grew just .4 percent to $33,857 in 2011 from 2010. Average monthly employment was at 149,145, up just .2 percent from 2010. However, it's another indication that the county's overall economy bottomed out in 2010 and has been on the mend since then.

XXX

Big news along the North Causeway in New Smyrna Beach -- Atlantic Housing Partners of Winter Park has bought the Island Town Center property and is planning a residential development. The company, which also built Newport Sound Apartments in New Smyrna Beach as well as apartments throughout Volusia County, paid a meager $1.8 million for the property. The original developers paid $5.9 million for the property, for which they planned 202 residential units, a waterfront restaurant, shops and public walkway along the Indian River Lagoon.

So far, Atlantic Housing has indicated to the city it wants to build 239 housing units in an undetermined number of four-story buildings, according to the city planning office. The site is just a short hop from the intersection of North Causeway and Riverside Drive, which could help downtown New Smyrna Beach.

XXX

The Jaffe Corp. has found one business to help replace Play it Again Sports at the Shoppes at Beville in Daytona Beach. The Ormond Beach company has signed a lease with Sweet Frog Premium Frozen Yogurt. Sam Jaffe, company vice president, said it will be a corporate-owned shop. Sweet Frog has about 100 locations in 15 states and 1 in South Korea. Also, Jaffe Corp. is moving forward with developing its vacant parcel at Harvard Square. Jaffe said it could be a small strip center or a development with two buildings. Harvard Square has Bonefish Grill, Black Sheep Pub, Charlie Horse, Olive Garden and Pepper's Mexican Grill.

XXX

Odyssey Hospice, a division of Gentiva Health Systems, is expanding at Root Co.'s Lakeside North Executive Park on Clyde Morris Boulevard, just north of LPGA Boulevard. Linda Hall, a broker associate with Tri-Square Realty negotiated the deal. Gentiva's existing space is being reconfigured and another space is being added to give it a total of 4,800 square feet.

XXX

Beach Street in Daytona Beach is getting another new business. Access to Organics is moving to 118 S. Beach St. from Mason Avenue. Scott Dunlap Construction is modeling the former Labosco's Pawn Shop for the organic produce shop. Access to Organics will either sell you produce or the stuff you need to grow your own organic fruits and vegetables. It's owned by Ravi and Rich Buffington.

Cecil G. Brumley has been tracking Volusia County business news and trends for more than 15 years. He can be reached at Cecilbrumley@ymail.com

Business news

SCORE to hold business seminar

Volusia/Flagler SCORE will hold a free seminar "Planning For Success."

A business plan is a roadmap to success. Why you need one. What is included and tips for successful planning.

The seminar is from 6 to 8 p.m. Thursday, July 12, at the Daytona Beach Airport.

Reservations are required and include free parking. For more information, call (386) 255-6889 or visit www.score87.org.

Rants

From page A6

Respect Florida

I am tried of people who live in Florida and don't respect it. People need to take care of the environment.

Domestic violence

Guilty or not guilty, that's what you have to ask yourself if you know someone who is in a domestic violence situation and you had the means to help them and you didn't.

I know someone who is in a domestic violence situation and that poor girl has married into a family that has money and the, family says that they cant help them.

They can help them and pay for the lawyers for her and her husband so they don't have to be in the situation anymore.

So that they don't have to settle it with police officers.

If you know someone who is in a domestic violence situation, ask yourself if you're guilty or not guilty of helping or not helping.

★★★★★★★★★★
Vote for **Virginia Hewett** for State Committeewoman on August 14, 2012.
Let me be your local Volusia County voice to the **Republican Party** in Tallahassee!
★★★★★★★★★★
Virginia Hewett - Local homeowner, mother, businesswoman. Life-long Republican & Reagan conservative.
765670
Political advertisement paid for and approved by Virginia Hewett, Republican Party, for State Committeewoman.

First Presbyterian Church of New Smyrna
765744

Invites all the children in Port Orange, Edgewater & NSB to join us at SonRise National Park Vacation Bible School!
SonRise National Park - 509 Magnolia St.
Monday, July 16th - Friday, July 20th
8:45 am-12 Noon
Start ages 4 thru 5th Grade
Special Middle School Class 6th thru 8th
For Information Call 386-428-2397
Space is Limited, Call Early!

Madelyn's
HOME FURNISHINGS

30% OFF until July 8th
386-788-6998
029481
Quality preowned furniture and manufacturers closeouts
Open7 Days a Week
2800 S. Nova Rd. South Daytona, FL 32129
Mon-Fri 10-6 Sat 10-5 Sun 11-5
Set up and Delivery Available

Michael D. Kohen, M.D.
Is currently conducting the following studies:
- Rheumatoid Arthritis
- Chronic Obstructive Pulmonary Disease
- Ankylosing Spondylitis
- Gout • Lupus
- Psoritatic Arthritis
- Osteoarthritis
- Osteoporosis

If you qualify to participate you may receive:
Study related exams, Study Medication,
Compensation for your time & travel
No Insurance required and NO COST to you.
Call Today for more Information
Millennium Research
386.672.1985
029223
1545 Hand Ave. Ste B-2, Ormond Beach, FL 32174 • 386-672-1985

Thursday, July 12th
DAYTONA BEACH SHORES SENIOR CENTER
3048 S. Atlantic
EXPOSING STROKE
through early detection
Health conditions like heart disease, stroke, cancer, abdominal aortic aneurysm (AAA) and many others usually show no symptoms until it's too late. That's why it's important to detect them early.
OUR TESTS ARE ACCURATE as we adhere to a stringent protocol
AND RELIABLE: results are read by a Board Certified radiologist.
029613
STROKE/CAROTID ULTRASOUND $35
This test visualizes build-up of plaque in the carotid arteries that may lead to stroke.
ABDOMINAL AORTIC ANEURYSM (AAA) ..$35
95% of ruptured AAAs result in death. The majority of victims have no symptoms.
ABDOMINAL ULTRASOUND $85
Helps identify cancers/disease of the liver, pancreas, kidneys, gallbladder and spleen.
THYROID ULTRASOUND $35
Scan to rule out cysts, nodules, goiters & tumors.
ARTERIAL DISEASE (PAD) TEST $35
Ultrasound is used to detect poor circulation and blockages in the legs.
HEART SCAN-ECHOCARDIOGRAM ..$95
Screening to view wall motion, valves, enlargements, calcifications, stenosis, prolapse, blood clots, tumors & fluid around the heart.
ALL RESULTS & FILMS MAILED TO YOU IN 2 WEEKS.
PREVENTION PLUS
stroke and vascular screening
CALL FOR APPOINTMENT
1-888-667-7587
or visit www.StrokeTesting.com
COMPLETE EVALUATION
All Six Ultrasounds ONLY
$169
BLOOD TESTS LIVER, CHOLESTEROL, PSA & TSH are ALSO AVAILABLE

Florida State Hearing Aids, Inc.
QUALITY HEARING AIDS & SERVICE

Julie Pruitt
National Board Certified H.I.S.
Licensed Hearing Aid Specialist
Sales • Service • Repairs • Prog- All Makes
Starkey SIEMENS
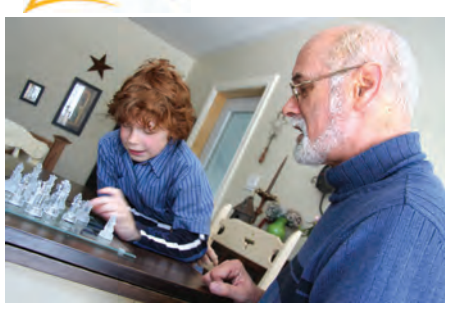
765728
Federal Employees Blue Cross / Blue Shield Maybe Entitled to FREE Hearing Aids "Call for more Information"
FREE HEARING TESTS
*Accepting Blue Cross/Blue Shield • Medicaid *Discounts for local insurance
Call today for an appointment 386-226-0007
1808 W. International Speedway Blvd., #305, Daytona Beach
Ruby Tuesday/Marshalls Plaza
20 Years of Unsurpassed Service | Accepting Most Insurance Including Medicaid

County seeks Citizens Academy recruits

For Hometown News
newsdy@hometownnewsol.com

Applications are being accepted for Volusia County's Citizens Academy, a hands-on awareness program designed to educate citizens about county government operations.

Classes will be from 8 a.m. to 5 p.m. Tuesdays from Aug. 21 through Oct. 30. The final class is scheduled for Nov. 12. There is no charge for the program. Applicants are asked to commit to attending all 12 classes.

Members will meet at various county facilities. They also will view county construction projects and shadow a county administrator.

Topics will include growth management, community services, public protection, property assessments and budgets.

Basic knowledge of computers is helpful as class materials are posted online and email is used to communicate.

Applications are available at www.volusia.org/citizen-sacademy and must be turned in to the county manager's office by July 25. The program is limited to 25 participants.

For information, contact Cindy Finney at (386) 740-5160.

Visit us @
www.HometownNewsOL.com

Karen Curtis-Weakly, pastor of New Hope United Church of Christ, led supporters of the new Volusia County domestic partner registry at the Thomas C. Kelley County Administration Building on Monday, July 2, the first day partners could register.

Photo by Patrick McCallister

Domestic

From page A2

istry. They've been together seven years, and had a ceremonial marriage six years ago.

"Primarily because registering means we have the right to visit one another in the hospital," Ms. Papini said. "We've had some illnesses in the past."

Ms. Papini said hospital personnel were always "very kind and considerate," but she was aware that they didn't have to be.

"They can say (visiting) can just be family members," she said. "Without the registry, they could make me leave."

Ms. Drye, who is an Army veteran, said she grew up in a Southern Baptist family that extolled committed relationships. She said the registry is a public affirmation of a committed relationship.

"I want the same rights everyone else has," she said. "I found the love of my life. I never felt we needed a piece of paper, but I'm finding that to have rights, you do."

County Council member Josh Wagner, who pushed for the registry in 2009 and again in 2011, was on hand to meet with the first couples who registered.

Photo by Patrick McCallister
Carlos P. Murphy, left, and Larry Glinzman were the first couple in Volusia County to get on the county's new domestic partner registry.

"It's exciting," he said. "It was years in the making. It's a great day for Volusia County and Central Florida."

Supporters of the registry say its greatest importance is not to gay and lesbian couples who can't legally marry in Florida, but to older straight couples who opt not to marry for a variety of reasons — oftentimes financial ones.

New Hope United Church of Christ is hosting a celebration for the new domestic partners. On Wednesday, July 11, at 7:30 p.m., the church will have cake and offer a toast at The Abbey, 117 N. Woodland Blvd.

Re-election

From page A1

Mayor Green said he wants to see service levels within the police and fire departments maintained. He said city leaders plan to address the issue of staffing within the police department after Public Safety Director Gerald Monahan recommended the city hire more police officers.

As the city is close to being built out, he thinks city leaders should prioritize revitalizing the east side of the city and make it more attractive to businesses. Most of the city's recent major developments, such as the Pavilion at Port Orange and the upcoming Altamira Shopping Village, have occurred in the west side.

Mayor Green believes the city's unfunded pension liability cannot be reduced unless the city's retirement system moves from defined benefits: an employee receives a set monthly amount during retirement, to defined contributions: the City contributes a set amount to an investment fund and benefits are based on the performance of those investments.

"You have to make hard decisions to survive," he said. "We've been at this for three years. If you back off, you're going to lose. Your approach has got to be different. Defined contributions are the only way you can pay your way out of it (pension debt)."

Mr. Green believes the Riverwalk project will be difficult to get off the ground because the Community Redevelopment Agency has seen no return in its investments. The city and CRA, which collectively own 17 acres of property in the project area along Dunlawton Avenue and U.S. 1, bought its stake in Riverwalk land before the real estate bubble burst.

"When the rocket was going up, people were paying astronomical prices that were totally disproportionate to their value," he said. "… If you give to the CRA and there's no return, it's negative upon negative. You can't gamble with city money."

The mayor believes the new city manager should be similar in personality and skills to Mr. Parker. One of the outgoing city manager's strengths . Mr. Green said, is his ability to provide council members with the economy of every issue.

"You come up with an idea and you run the numbers yourself," he said. "You find the ability to find if it's cost feasible, which he (Mr. Parker) does."

Mayor Green said he hopes to continue his leadership in Port Orange.

"The future is now," he said. "What you've done in the past is a foundation for what the future's going to be."

BLINDS UP TO 50% OFF MSRP
FREE INSTALLATION!
FREE ESTIMATES!
WE ARE THE FACTORY!
BLIND SALE!
2" BLINDS • VERTICALS • SHADES, etc.
SUNBELT BLIND COMPANY
VOLUSIA COUNTY 252-5152
FLAGLER COUNTY 445-4878
SINCE 1984
WE DO REPAIRS
www.sunbeltblind.com
029631

QUALITY FANS, EXPERT ADVICE FOR OVER 30 YEARS!
DAN'S FAN CITY
45 Stores Nationwide
DESIGN YOUR FAN
CHOOSE YOUR MOTOR
OVER 30 STYLES AND FINISHES
CHOOSE YOUR BLADES
OVER 70 STYLES AND FINISHES
OVER 25 STYLES AND FINISHES OF ARBOR BLADES
CHOOSE YOUR LIGHTING
OVER 100 STYLES AND FINISHES
BRING IN THIS AD FOR A SPECIAL DISCOUNT
PRIOR SALES EXCLUDED. NOT COMBINED WITH OTHER SPECIALS/OFFERS.
Good Thru 07/31/12
PARTS, SERVICE & INSTALLATION AVAILABLE
2525 Int'l Speedway Blvd (Next to A.A.A., 1/2 Mi E of I-95)
DAYTONA BEACH 238-5700
029656

BASIC EDUCATIONAL SKILLS TUTORING CENTER
MEEKER PLAZA
4215 S. RIDGEWOOD
SUITE # 104, PORT ORANGE
SUMMER SESSIONS
• Block Sessions
Pay for 3 hours, get up to 12 hours in same week
Mon-Thurs 9am-12pm
(for subject area, test prep and virtual school)
$120 per week
• Hourly
Mon-Thurs 9am-5pm
(for specific subject or skills)
$40 per hour
www.BasicEdSkillsTutoring.com
(386) 304-6444
029332

ATTENTION
Has Your Mortgage Lender Forced You to Pay For Excessive Amounts of Flood or Hazard Insurance on Your Home?
Certain Lenders, including **Wells Fargo, Bank of America,** and **Chase** may have been forcing borrowers to pay for excessive insurance on Condos or Homes.
If this has happened to you, you may be entitled to monetary compensation.
Call NOW for information regarding your legal rights.
Call 813-225-4000 or 800-360-6439
Jason Whittemore
601 Bayshore Boulevard, Suite 910 •Tampa, FL 33606
022968

YELVINGTON FURNITURE & antiques
Port Orange's Newest & Largest Preowned Furniture & Antiques Store
Inventory Changes Daily!
Open Tues-Sat 10a-5p
386.492.7954
5491 S. Ridgewood Ave. Port Orange (just south of Dunlawton)
www.YelvingtonFurniture.com
029661

Subscribe Today!
KNOWLEDGE IS A TERRIBLE THING TO WASTE...
www.hometownnewsol.com

Hometown News
Your Green Light To SAVINGS!
Save hundreds of dollars every week with coupons & discounts from our local advertisers!
765789

Helping Hands... Compassionate Hearts...
PORT ORANGE NURSING & REHAB CENTER
We invite you to visit our facility for a personal tour to meet our professional healthcare team.
Voted Best Rehab Facility 11 Consecutive Years
5600 Victoria Gardens Boulevard • Port Orange, FL
www.PortOrangeRehab.com
Tel: 386-760-7773 • Fax: 386-760-8949
029664

Majestic Kitchen & Bath Design Studio
MAJESTIC IS A FULL-SERVICE DESIGN CENTER SPECIALIZING IN:
• KITCHEN & BATH REMODELING
• LAMINATE & WOOD FLOORING
• PROFESSIONAL DESIGN
• COMPLETE TILE & BLACKSPLASH CENTER
"FLAWLESSLY BEAUTIFUL"
See our large selection of wood flooring.
VISIT US AT OUR SHOWROOM...
4215 S. RIDGEWOOD AVE. SUITE 102
PORT ORANGE
386.310.7816
WWW.MAJESTICKITCHENDESIGN.COM
029342

Be safe this 4th of July weekend

For Hometown News
newsdy@hometownnewsol.com

We celebrate the Fourth of July with community parades, picnics, barbecues and fireworks — the things of which happy memories are made.

Independence Day also includes tragic events resulting from fireworks and grilling. These tips can help ensure that everyone has a safe holiday.

What can I do?

•The best way to protect your family is not to use any fireworks at home. Attend public fireworks displays and leave the lighting to the professionals.

•Kids should never play with fireworks. Sparklers can reach 1,800 degrees.

•Steer clear of others. Fireworks have been known to backfire or shoot off in the wrong direction. Never throw or point fireworks at someone.

•Don't allow kids to pick up pieces of fireworks after an event. Some may still be ignited and can explode at any time.

•Think about your pet. Animals have sensitive ears and can be extremely frightened or stressed on the Fourth of July. Keep pets indoors to reduce the risk that they'll run loose or get injured.

Grilling fire safety tips

•Propane and charcoal grills must only be used outdoors. If used indoors, they pose a fire hazard and a risk of exposing occupants to carbon monoxide poisoning.

•Do not overfill the propane tank.

•Place the grill a safe distance from lawn games, play areas and foot traffic. Grills should be positioned at least 10 feet away from siding and deck railing and out from under eaves and overhanging branches.

•Keep matches, lighters and starter fluid out of the reach of children in a locked drawer or cabinet.

•Keep children and pets away from the grill area.

•Use long barbecue mitts and long-handled grilling tools to protect the chef from heat and flames.

•Periodically remove grease or fat buildup in trays below the grill so it cannot be ignited by a hot grill.

— Daytona Beach Fire Department

Candidate

From page A1

He also wants to see the city take over ambulance transport services from Volusia County. He sees a benefit in city-run ambulance transport in that revenue from ambulance bills will stay in the city and could be used to help reduce the city's unfunded pension debts, especially within the fire pension, the source of ongoing negotiations between city leaders and the fire union.

Mr. Kephart wants to see more technical jobs and industry jobs come to Port Orange. He added councilors should consider offering tax breaks to bring new businesses into the city.

He posed an idea on how the Riverwalk project should be addressed based on his experience with grant-funded infrastructure projects. He doesn't see development on the 16-acre property along Dunlawton Avenue and U.S. 1 occurring for another three or four years; in the meantime, he wants to see the city acquire grant funding aimed at fixing the property to make it more attractive to developers.

The housing market would need to recover before the project gets off the ground, he said.

"We need housing to come back before someone develops a $3,000-$4,000 apartment complex," he said. "If they want to go with a marina-style complex, they need to put something where Sweetwater's (Restaurant) was with a marina-style restaurant and a decorative entryway."

Mr. Kephart said he wants the new city manager, who will replace the retiring Ken Parker in February 2013, to come up with new ideas on how to improve the city without raising property taxes.

"I'd like somebody that has good experience and someone who's been entrenched, not afraid to get his hands dirty in the process," he said.

Mr. Kephart, who has a daughter with his wife Christina, wants to see Port Orange continue on a positive path forward.

"I want to see the city stay in a great position because my daughter's going to grow up here, and my friends and family enjoy the city as it is," he said.

McFall

From page A1

noticed — some voters repeatedly having absentee ballots sent to the same addresses out of state. She wonders if some are voting multiple times in different states.

"It'll be a big issue if something shows up," she said. "I think every county should (check their absentee records)."

The supervisor is married to Robert, and they've lived in Deltona since the mid-'70s. They have two adult children, including Michelle McFall, who is a former Deltona City Commissioner, living out of the area.

www.facebook.com/AnnMcFallElections

Visit us at: www.HometownNewsOL.com

we welcome your OPINIONS

Send your letters to the editor

E-MAIL
newsdy@hometownnewsol.com

FAX
(386) 322-5901

OR MAIL
Letters to the editor
2400 S. Ridgewood Ave., No. 22
South Daytona, FL 32119

We prefer opinions on local issues. Letters must include a phone number and home address for verification. Letters sent without phone numbers and addresses will be published in the Rants & Raves section.

Romancing the Stove
Arlene Borg, *The Grammy Guru*

• Recipes
• Stories
• Archives & More
www.HometownNewsOL.com
765788

Save Money, Eat OUT!
50 % OFF
Gift Certificates
www.hometownnewsol.com

029348
STEVE deLAROCHE
for Clerk of Circuit Court, Volusia County
Former County Judge
Former Assistant States Attorney
23 Years Court Room Experience
Graduate of Stetson University College of Law
www.SteveforClerk.com
Political Advertisement approved & paid for by Steve deLaroche Republican for Clerk of Court

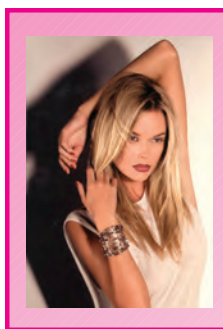
KERATIN COMPLEX smoothing therapy COPPOLA
WOW!
Natural Keratin Smoothing Treatment
Reduces up to 95% of Frizz & Curl
Keratin Complex SPECIAL $249 Regular $399
029283
KERATINCOMPLEX EXPRESS Blow out
Express Blowout Special $129 Regular $199
brazilian blowout
brazilian blowout SPECIAL $199 Regular $350
Leaves Hair Smooth & Frizz Free Without Harsh Chemicals
Volusia's Premier Professional Smoothing Treatment Headquarters
DAVE & COMPANY FULL SERVICE SALON
HAIR SMOOTHING EXPERTS
www.DavecoFL.com
Open Tuesday - Saturday 9am - 6pm
5803 S. Ridgewood, Port Orange
(2 Blocks North of Nova on US 1)
760-3283
DEBIT VISA MasterCard DISCOVER

NOW SELLING
50% OFF
GIFT CERTIFICATES
WWW.HOMETOWNNEWSOL.COM
Historic 1876 Inn
SINCE 1948
GENE'S STEAK HOUSE
CRABBY JOE'S DECK & GRILL
The Original U.S. 1 FIRST TURN Steakhouse & Sports Lounge
DOWN THE HATCH SEAFOOD COMPANY Est.-1975
RACING NORTH TURN Bar & Grill
TEXAS ROADHOUSE

Hometown News
029124

This spring GIVE YOURSELF A BEAUTIFUL SMILE and LET A...

PROSTHODONTIST DO IT

A Prosthodontist is a dentist who spent 2-3 years after dental school training to perfect his/her abilities to provide specialized, personal care for patients needing:

- Denture Specialist
- Full mouth reconstruction
- Cosmetic dentistry
- Mini-implants
- Whitened smiles with bleaching, veneers, and porcelain crowns
- Snoring/Sleep Apnea Treatments (CPAP alternatives)

American Academy of Dental Sleep Medicine — Member of the AADSM
ACP American College of Prosthodontists

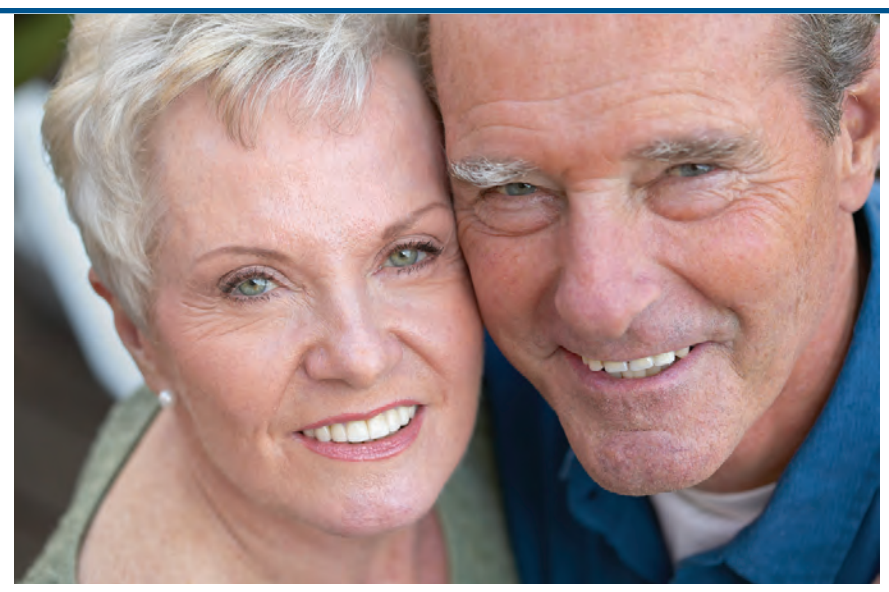

Call for a **FREE** Consultation for MINI-IMPLANTS and SLEEP APPLIANCE THERAPY

765755

Atlantic Coast Prosthodontics

Call Today
John A. Whitsitt, D.D.S., F.A.C.P.
Ceritfied by the American Board of Prosthodontics
American Academy of Dental Sleep Medicine
35 Years of Experience • Board Ceritfied
www.drjohnwhitsitt.com

Palm Coast • 9 Pine Cone Dr.
386-445-2259
Daytona Beach • 1509 Mason Ave.
386-239-7600
VISA MasterCard AMERICAN EXPRESS DISCOVER
Easy Financing Through: CareCredit

HURRY!
SALE ENDS
MONDAY 9PM!

HUDSON'S FURNITURE

4th of July Sale

SAVE 50% OFF Storewide*

Value Plus Promise
FREE White Glove Delivery
Hassle-FREE Exchange Policy
FREE Protection Plan

HUDSON'S FURNITURE
hudsonsfurniture.com

New Smyrna Beach
2248 State Road 44, New Smyrna Beach, FL 32168 | Phone: 386.416.0951
Mon-Sat 10am-9pm, Sun 11am-6pm | **hudsonsfurniture.com**

Ormond Beach
445 South Yonge Street, Ormond Beach, FL 32174 | Phone: 386.673.9619
Mon-Sat 10am-9pm, Sun 11am-6pm | **hudsonsfurniture.com**

TEMPUR-PEDIC · Lane HOME FURNISHINGS · PAULA DEEN Home · Beautyrest · Flexsteel America's Seating Specialist · Broyhill

Photos and descriptions of products are for illustration purposes only. Fabric and Color selections vary by location. See store manager for details.*Cash, check, or credit card to receive discount. Not valid on Lexington, Tommy Bahama, or prior sales and may not be combined with any other offers. Sponsoring manufacturers require that discounted amounts be offered only during stated discount times. Up to 12 Months SAC offered through GE Capital and subject to credit approval. See store for details.

032712

Classified INSIDE

Dining & Entertainment Port Orange

386 672-3567
the dish
Your plate or mine
1185 W. Granada Blvd Ormond Beach
Cut this out for FREE
Flash Fried Artichoke Hearts or Buffalo Garlic Chicken Chunks
1 Coupon per table with purchase of $20 or more
Not valid w/any other discount or coupon. expires 7/12/12
029236

Out & about

FRIDAY, July 6

•Cinematique: A "first Look" at films submitted to the annual Daytona Beach Fim Festival will be held at 9:30 p.m.. Friday July 6. This event is free to members or $5 General Admission. Cinematique Theater, is located at 242 S. Beach St., Daytona Beach. *For more information, call (386) 252-3118.*

•Race Car show: Living Legends of Auto Racing will hold a race car show from 11 a.m. to 4 p.m., Friday, July 6, at the Sunshine Park Mall, 2400 S. Ridgewood Ave., South Daytona. Admission is free. *For more information, call (386) 763-4483 or visit* www.livinglegendsofautoracing.com.

•Subway Jalapeno 250: The Subway Jalapeno 250 Powered By Coca-Cola: The NASCAR Nationwide Series stars will do battle 250 miles, 100 laps under the lights at Daytona July 6. Nationwide Series best will face off against Sprint Cup Series stars for a coveted Daytona victory. Tickets start at $30. *For more information, call (800) 748-7468 (PIT-SHOP).*

•Movies on the Halifax: "Zookeeper" will be shown at 8:30 p.m. July 6, at the Casements, 25 Riverside Drive, Ormond Beach. This event is free to the public. Refreshments will be available for purchase.

•Ormond Memorial Art Museum: A free family art night will be held from 6 to 7:30 p.m. Friday, July 6, 78 E. Granada Blvd., Ormond Beach. Families work together to create a dog-centric piece of art while enjoying the current exhibition "The Dog Days of Summer". Followed by the free showing of the movie "Zookeeper" at Rockefeller Gardens at the Casements beginning at dark. Free Family Art Night happens rain or shine.

SATURDAY, July 7

•Beauty and the Beast: Orbit Performing Arts Academy is performing "Beauty and the Beast Jr." at the News-Journal Center in Daytona Beach this summer. The workshop is presenting a junior version of Disney's Broadway production of "Beauty and the Beast." This three-week workshop started on June 18, and ends with performances at 2 and 7 p.m. July 7 and 2 p.m. July 8 at the News-Journal Center, 221 N. Beach St. Adult premium

See **OUT, B2**

Lead trombone player Steve Moltere of Big Band America performs in front of a packed house at the Ormond Beach Performing Arts Center.

Hometown News file art

Jim Miller's Big Band America to feature music from movies, Broadway

For Hometown News
newsdy@hometownnewsol.com

ORMOND BEACH — "Broadway and Hollywood Revisited" will be the theme when Jim Miller's Big Band America performs at 2 p.m. Saturday, July 7, at the Ormond Beach Performing Arts Center, 399 N. U.S. Highway 1, Ormond Beach.

The band is based in Ormond Beach and is conducted by renowned lead trombonist and band leader, Jim Miller.

Mr. Miller has a storied career as a professional musician, as well as being a 24-year veteran of the U.S. Navy. During his professional career as a musician, he has played for six U.S. presidents and has performed at Carnegie Hall.

For more than a decade, he was conductor and band leader of the Jimmy Dorsey Orchestra, one of the best-selling and most highly regarded big band jazz orchestras of all time. Under his leadership, the Jimmy Dorsey Orchestra performed throughout the world and was featured on television programs including "The Tonight Show" with Johnny Carson.

The July 7 concert will include music from American composer Henry Mancini, best known for writing the musical themes for many popular Hollywood movies, notably "The Glenn Miller Story." Also included in the program are selections from Leonard Bernstein's score of the beloved Broadway Musical "West Side Story."

Reserved seat tickets are $10 and are on sale at the Ormond Beach Performing Arts Center box office, 399 N. U.S. Highway 1. It is open from noon to 5 p.m. Tuesday through Friday, and two hours prior to all performances. To contact the box office, or order tickets by phone, call (386)676-3375.

— Ormond Beach Performing Arts Center

The Club Scene

•Airport Restaurant & Gin Mill: Airport Restaurant & Gin Mill: Live bands every Friday and Saturday nights (no cover charge). Stony Sixma will perform on Friday. July 6. Sonic Playground will perform on Saturday, July 7. Thursday nights karaoke entertainment with DJ Jimmy Fouts. The Airport Restaurant & Gin Mill is located at 1120 Flight Line Blvd. (DeLand Airport). For directions call (386) 734-9755 or visit www.airportginmill.com to view menu and full event calendar.

•Bank & Blues Club: Daytona Blues Society True Blues Jam is held at 7:30 p.m. each Wednesday. The Show Case Act will be held at 8:30 p.m. Daytona Blues Society "True Blues" Live Jam open jam session is held from 10 p.m.-1 a.m. each Wednesday. There is a $3 cover. For more information and a full events schedule, visit the website at www.DaytonaBluesSociety.org.

•Black Sheep Pub and Eating House: Happy Hour is daily from 3 - 7pm and 9pm - Close. Black Sheep has Social Night on Wednesday which means Happy Hour all night as well as wing specials and Live Team Trivia starting at 7:15 p.m. with gift card prizes. The first Monday of every month is Open Mic Night at 9 p.m. and the third Monday is Murder Mystery at 7 p.m., both events are free but please reservation are required to participate by the Friday prior. Every Thursday at 5:45 p.m. there's live Cuban jazz followed by DJ BMF spinning down tempo, neo soul, acid jazz, and northern soul from 9 p.m. - midnight. Friday at 6:45 p.m. is a live acoustic Irish band and Saturday is New Orleans jazz at 6:45pm. For more information, email samantha@theblacksheep.co. Visit www.theblacksheep.co Black Sheep Pub and Eating House is located at 890 S. Atlantic Ave., Ormond Beach.

•Bruce Rossmeyer's Destination Daytona: Every Thursday Evening is Bike Night at Saints & Sinners Pub located at Bruce Rossmeyer's Daytona Beach. There is live music from 7-10 p.m. All model Bikes welcome. Every second Sunday of the month is Super Swap Sunday Car & Motorcycle Swap Meet from 8 a.m.-2 p.m. Vendor spots are $10 for 18-feet by 30-feet space. Proceeds benefit Camp Boggy Creek. There is live music at 1 p.m. Live Music at Saints & Sinners Pub every Thursday, Saturday & Sunday. The schedule is available at www.brucerossmeyer.com.

•Café Da Vinci: Live entertainment is held each weekend. An open mic night is held each Monday beginning at 7 p.m. Café Da Vinci is located at 112 W. Georgia Ave., DeLand. *For more information, call (386) 736-0008 or visit* www.cafedavinideland.com.

•Caffeine Bistro & Wine Bar: Caffeine Bistro has live music Wednesday through Saturday. Kona Tiki Bar

See **SCENE, B3**

Week of 7-6-2012

ARIES - March 21-April 20

Branch out and enjoy new ways of thinking, Aries. Keep the energy and enthusiasm about a new project. Your energy will inspire others to get moving, too.

TAURUS - April 21-May 21

You may need to get a little aggressive to get what you need, Taurus. Don't worry about being rude; you just may need to push yourself into certain situations this week.

GEMINI - May 22-June 21

Gemini, this is a good week for telling others about your positive thoughts and hopes. It's advantageous to have as many people on your side as you can.

CANCER - June 22-July 22

Although you can expect a week full of energy and many things to do, you will still manage to have fun in the process, Cancer. Things can change quickly, so enjoy.

LEO - July 23-Aug. 23

Leo, you could learn something new this week, and it very well may be something important. Just keep your eyes and ears open to new ideas and information all around you.

VIRGO – Aug. 24-Sept. 22

If you are trying to convince a person of something, you have to take a less combative tone, Virgo. Remember, you catch more bees with honey.

LIBRA – Sept. 23-Oct. 23

You are completely absorbed in your romantic relationship, Libra. For the time being that's a very good thing. Spread a little of that love around you; it might be contagious.

SCORPIO – Oct. 24-Nov. 22

Scorpio, you may not be able to avoid conflict this week, so you may as well just go with the flow. Just try not to get into the fray if

See **SCOPES, B5**

NOW OPEN!
WINE BANK
FINE WINE • BREWS • LOCAL FARE
GRAND OPENING JULY 14TH

RETAIL WINE SHOPPE
WINE BAR
PRIVATE DINING AVAILABLE
EXECUTIVE WINE
CLUB MEMBERSHIPS
PRIVATE WINE LOCKERS AVAILABLE
MONTHLY WINE DINNERS
WEEKLY WINE TASTING

029632
HAPPY HOUR
MON-FRI 3:30-6:30
2 FOR 1 SELECT WINE BY THE GLASS
HALF PRICE SELECT APPETIZERS
LIVE JAZZ ON WEEKENDS
SUNDAY BRUNCH 12-4
Mon-Sat 11- close
Sunday 12-6
3510 S. Nova Rd.
Port Orange, FL
386.492.4899
www.winebankandvault.com
Like us on facebook Winebank
Hiring All Positions!
Apply in Person
M-F 12PM-2PM

DINING & ENTERTAINMENT

Out

From page B1

tickets are $20, student/senior premium tickets are $15, and general admission tickets are $10. The academy will host a "Be Our Guest Tea" with characters from the performance at the New-Journal Center. This will take place immediately following the 2 p.m. matinee on Sunday, July 8. Tea tickets are $15 for adults and $10 for children. Space is limited so reservations are recommended. *To purchase tickets or for more information, call (386) 562-2514 or visit* http://www.OrbitPerformingArts.com.

•**Canal Street events:** The New Smyrna Beach Farmers Market will be held from 7 a.m.-1p.m.Tge First Saturday Art Stroll will be held from 10 a.m.-5 p.m. Live music in Christmas Park will be performed from 11a.m.-1 p.m. The downtown Arts District Gallery Walk will be held from4-8 p.m. Christmas in July will be held from 10 a.m.-8 p.m. All events are on Canal Street in New Smyrna Beach.

•**Book signing:** Dr. David B. Axelrod will be signing copies of his new book," The SPEED Way: Poems about NASCAR and Growing Up around Cars and Racing" at the North Turn Restaurant, on July 7, from noon to 2 p.m., 4511 South Atlantic Ave. Ponce Inlet. There will be an unveiling of the framed cover of his book, added to the extensive collection of NASCAR and racing memorabilia on the walls of the famous restaurant and racing location. *For more information, call Dr. Axelrod at (386) 337-4567 or the North Turn at (386) 322-3258.*

•**Hope Lutheran Church:** The Church will hold free race day parking on July 7. There will be a pre-race cookout. Donations will be accepted. Hope Lutheran Church is located at 594 Williamson Blvd., Daytona Beach.

•**Coke Zero 400:** One of the most exciting NASCAR nighttime races on the circuit, the Coke Zero 400 Powered By Coca-Cola features the stars of the NASCAR Sprint Cup Series battling for victory on the daunting 31-degree high banks of DIS on July 7. The 160-lap, 400-mile Independence Day holiday weekend classic will feature fireworks on and off the track with past winners including Jeff Gordon, Dale Earnhardt Jr., Tony Stewart, Kyle Busch and most recently David Ragan. Tickets start at $45. *For more information, call (800) 748-7468 (PIT-SHOP).*

•**Historical Bus Tour:** This event will be held at 9:45 p.m. Saturday, July 7. Bus tours leave from The Casements parking lot, 25 Riverside Drive .This two hour tour includes the Ormond Scenic Loop, Fairchild Oak, Three Chimneys Sugar Mill Ruins, Ormond Indian Burial Mound and historic homes along the way. A knowledgeable tour guide will interpret the 30 sites on the route. Tickets are $20 for adults, $7 for ages 7 - 12, and can be purchased at the OBHS Welcome Center 38 East Granada Blvd. or by phone using Visa or Master Card. Reservations are required as space is limited. *For more information, call (386) 677-7005 for tickets or more information.*

•**Christmas in July:** The merchants of Canal Street in New Smyrna Beach will hold sidewalk sales, art stroll and live entertainment starting at 9 a.m. Saturday, July 7. Santa will be available for photos and there will be a scavenger hunt from 4 to 7 p.m.

•**Jim Miller's Big Band America:** The band will perform at the Ormond Beach Performing Arts Center on Saturday, July 7, at 2 p.m. The band is based in Ormond Beach and is conducted by renowned lead trombonist and band leader, Jim Miller. Jim Miller has a storied career as a professional musician, as well as being a twenty-four year veteran of the U.S. Navy. During his professional career as a musician, he has played for six U.S. Presidents and has performed at Carnegie Hall. For over a decade, he was conductor and band leader of the Jimmy Dorsey Orchestra, one of the best selling and most highly regarded big band jazz orchestras of all time. Under his leadership, the Jimmy Dorsey Orchestra performed throughout the world and was featured on television programs including "The Tonight Show" with Johnny Carson. Reserved seat tickets are on sale for $10 at the Ormond Beach Performing Arts Center Box Office. The Box Office is located at 399 N. U.S. Highway 1. *To contact the box office, or order tickets by phone, call (386) 676-3375.*

•**Concert:** Daytona Beach Bandshell, 250 N. Atlantic Avenue (just north of Oceanfront Park and Main Street), Daytona Beach. Rhythm Phocus will perform at 6 p.m. July 7 Residents and visitors alike can join in the fun with great family friendly music activities for the entire family. You'll find music that celebrates the diverse culture of our community. Free. No coolers or blankets please.

SUNDAY, July 8

•**Cinematique:** The French film "Amelie" will be shown at 4 p.m. Sunday, July 8. The first movie of the summer "Stay-Cation" series. Pre-movie cooking demonstration with Chef Phillip, themed drink and passport stamp included! Admission is $12 and $10 for members. Cinematique Theater, 242 S. Beach Street, Daytona Beach. *For more information, call (386) 252-3118.*

TUESDAY, July 10

•**Improv & Indie:** The 1942 film "Hitler: Dead of Alive" will be shown at 8 p.m. Tuesday July 10. Presented in the syle of Mystery Science Theater 3000 by Random Acts of Insanity Improv Troupe. Tickets are $5.Cinematique Theater, 242 S. Beach Street, Daytona Beach. *For more information, call (386) 252-3118.*

WEDNESDAY, July 11

•**Ladies night at Cinematique:** The film "Hysteria" will be shown at 7:30 p.m. The truth of how Mortimer Granville devised the invention of the first vibrator in the name of medical science. Wine Down Wednesday: $3 house wine, $5 premium wine for everyone. Ladies free popcorn and $7 admission. Cinematique Theater, 242 S. Beach Street, Daytona Beach. *For more information, call (386) 252-3118.*

•**Movie:** Hope Lutheran is showing movies on the second Wednesday of each month. The movie will begin at 2 p.m. This is open to all kids 5 to 12 years of age.Parents are welcome. The July movie will be "Nanny McPhee." Refreshments will be served and there is a special gift for those attending.

•**Fun Walk:** The Happy Wanderers will hold a 5K fun walk at 7 p.m. Wednesday, July 11, at Granada Shopping Center, 1 E. Granada Blvd., Ormond Beach. *For more information, call (386) 760-3872 or (386) 676-9863 or visit* www.happywanderersfl.org

•**Prayer and Meditation:** For a half hour of beautiful contemplative music, join the instrumentalists of Music for Prayer and Meditation (formerly known as Music for Healing) each Wednesday from 12:15 to 12:45 p.m. at All Saints Lutheran Church, 751 Dunlawton Avenue in Port

See **OUT B4**

DINING & ENTERTAINMENT

Children's theatre group to perform 'Beauty and the Beast Jr.'

For Hometown News
newsdy@hometownnewsol.com

Orbit Performing Arts Academy is performing "Beauty and the Beast Jr." at the News-Journal Center in Daytona Beach this summer.

The workshop is presenting a junior version of Disney's Broadway production of "Beauty and the Beast."

This three-week workshop started on June 18, and ends with performances at 2 and 7 p.m. July 7 and 2 p.m. July 8 at the News-Journal Center, 221 N. Beach St.

Adult premium tickets are $20, student/senior premium tickets are $15, and general admission tickets are $10.

The academy will host a "Be Our Guest Tea" with characters from the performance at the New-Journal Center. This will take place immediately following the 2 p.m. matinee on Sunday, July 8. Tea tickets are $15 for adults and $10 for children.

Space is limited so reservations are recommended. To purchase tickets or for more information, call (386) 562-2514 or visit http://www.OrbitPerformingArts.com.

— Orbit Performing Arts Academy

Photo courtesy of Orbit Performing Arts Academy

Orbit Performing Arts Academy is performing 'Beauty and the Beast Jr.' July 7 and 8 at the *News-Journal* Center.

Scene

From page B1

opens daily at 4 p.m. Happy Hour is daily from 3-6 p.m. Thursday Nights Live music on the Patio and DJ Frankie inside Caffeine. There are daily-featured food and drink specials. A late night dinner menu is available until 1:30 a.m. Regular Dinner until 11 p.m. Private dining is available for special events. Caffeine Bistro & Wine Bar is located at 49 W. Granada Blvd., Ormond Beach. *For more information, call (386) 672-7277.*

•**The C Note:** Line dancing lessons are held from 7-9 p.m. Tuesdays. Cost is $4. Ballroom dance lessons are held from 6-7 p.m. Wednesday. Cost is $5. The C Note is located at 1301 Canal St., New Smyrna Beach. *For more information, call (386) 423-0700.*

•**Five O' Clock Charley:** The band will perform from 5:30-8:30 p.m. each Thursday, at Pirana Grille, 241 N. U.S. Highway 1, Ormond Beach. For more information, visit www.fiveoclockcharley.com.

•**Fletcher's Cigar Bar & Social:** Tuesdays is Beer Club. There is free New Craft beer every Tuesday (half off every beer every Tuesday.) Cost is $15 monthly or $150 annually. Thursday night is poker night. There is no buy-in, free to play. Fletcher's Cigar Bar & Social is located at 1220 Hand Ave., Ormond Beach. *For more information, call (386) 677-2700 or visit* www.fletcherscigarbar.com.

•**Fountain Beach Resort:** The resort is home to the Oasis Tiki Bar & Grill. Karaoke is held every Friday thru Monday 5-10 p.m. Fountain Beach Resort is located at 313 S Atlantic Ave., just south of International Speedway Boulevard on the beach. *For more information, call (386) 255-1001.*

•**Frappes North:** Wine tastings are held at 6 p.m. the first Tuesday of each month. Reservations are required. Live Music Friday Nights are held from 7-11 p.m. Frappes North is located at 123 W. Granada Blvd. in Ormond Beach *To make reservations, call (386) 615-4888 or visit the website at* www.frappesnorth.com.

•**The Garlic:** Blues and jazz musicians perform seven nights a week. Mark "Muddy Harp" Hodgson plays the blues 7-11 p.m. Friday and Saturday and 6-10 p.m. Wednesday and Thursday. Thom Chambers entertains from 6-10 p.m. Sunday and Monday. Broadway show tunes and standards with Michael Lamy at the piano 6 to 10 p.m. Tuesday. He will be joined by Linda Cole at 7 p.m. The Garlic is located at 556 E. Third Avenue, New Smyrna Beach. *For more information, call (386) 424-6660.*

•**Inlet Harbor Restaurant & Marina:** Live entertainment is held each weekend. Inlet Harbor is located at 133 Inlet Harbor Road, Ponce Inlet. *For more information, call (386) 767-5590.*

•**Lagerheads Bar & Grill:** Donnie Rox will perform at 6 p.m. Friday. Tarnished Halo will perform at 6 p.m. Saturday. An open mic wih Jose will be held from 1-5 p.m. Sunday. Breakfast is served from 8 a.m. to noon each Saturday and Sunday. There is outdoor seating with ocean views. Lagerheads is located at 2986 Ocean Shore Blvd., Ormond-by-the Sea. *For more information, call (386) 265-1977.*

•**LuLu's Oceanside Grill:** Kids eat free from 5:30 to 8:30 p.m. Friday, July 6, if you

See **SCENE, B5**

Take-Out & Delivery
More Thai Food
More Fresh
More Flavor
More Health
(386) 763-0880
3781 S. Nova Rd, Suite P
(at Dunlawton Ave)
Port Orange FL 32129
www.thaicuisinefl.com
THAI CUISINE
www.thaicuisinefl.com
Monday-Friday 11am - 9pm
Saturday - Sunday 4pm - 9pm
029492

VFW POST 3282
Port Orange, FL
029660
COME AND JOIN US
Kitchen Open 6 Days
TUESDAY
Music by Kenny Sphire
Lyrics and Instrumental
Chicken Tender Basket, 1 Dz Chicken Wings or Meatloaf Dinner $6.75
WEDNESDAY
Music by Ruban the Lounge Lizard
Our BBQ Night, Two Leg Quarters or Thin Sliced Smoked Pork Roast $6.75
SATURDAY
Dinner Dance Music By Kathy & Jim
Prime Rib or Ribeye Steak Served with Salad, Potato and Vegetable and Dessert $10.00
SUNDAY
8AM-11:30PM
25 Item Breakfast Buffet
Small Plate Special $4.00
One Plate Special $6.00
or All You Can Eat $9.00
We also have a banquet room for rent from sit down dinners to cocktail parties up to 200 persons
Most reasonable prices in Port Orange
The Only Sunday Bingo in Port Orange 12pm-4pm
Public Welcome
5810 S. Williamson Blvd
(behind Walgreens)
Port Orange

Inlet Harbor
RESTAURANT
MARINA & GIFT SHOP
Call Ahead Seating Available!
This Is So Cool!
New Misting Fans on the Deck
Don't miss
Multi Grammy Award Winner
Trae Pierce
& the T-Stone Crew
Friday - 6pm-Close
Then2Now
Saturday 6pm-Close
HAPPY HOUR
Mon-Fri 11a-6p
$2 16 oz Rolling Rock Drafts
$4 House Wines
$3 Well Drinks
$4 Call Drinks
The Place to GO!
386-767-5590
133 Inlet Harbor Rd., Ponce Inlet
Open 11am Daily • Look for all our FUN EVENTS at www.inletharbor.com
029340

Pagano's
NEW JERSEY STYLE ITALIAN PIZZA
Join us for Mother's Day!
Now Open Sundays 11am-8pm
Parm Sunday $7.99
With purchase of beverage Your Choice:
Chicken • Eggplant • Veal • Shrimp
Sausage & Peppers or Talipaia
Parmigiana Includes Soup or Salad
Wednesday Pasta Nights $6.99
With purchase of beverage Your Choice:
Spaghetti & Meatballs
Baked Ziti • Stuffed Shells
Manicotti • Fettuccini
Alfredo Eggplant Parmigiana
Parmigiana Includes Soup or Salad
1945 S. RIDGEWOOD AVE
South DAYTONA
767-3635
029492

765655
Bombay Grille
Bar & Restaurant
Authentic Indian Cuisine
Daytona's Only Fine Dining Experience
Lunch Buffet • Private Parties • Catering • Full Liquor Bar
A' La Carte Menus of North Indian Cuisine
WOW!
FREE Beverage
(non-alcoholic)
with purchase of Lunch Buffet
$8.99
Tues-Fri Only, Exp. 7/15/12
WOW!
Buy ONE Dinner
GET 50% OFF
2nd Dinner
Buffet Excluded, Exp. 7/15/12
581 Beville Rd. Daytona Beach
386-760-4505
www.bombaygrille.net

ITALIAN AT ITS BEST
La Italiana
GRILL & PIZZERIA
There's no place like home!
We are Open for the 4th of July!
Dine in • Carry Out • Delivery
Participate in our customer referral program and get discounts, XL Pizza or an entree FREE!
BUY ONE DINNER + 2 DRINKS AND GET A SECOND DINNER 1/2 OFF
Selected items only. One coupon per table and/or group. Dine in only. It can not be combined with any other coupon and / or discount. Exp 7/20/12
BUY ONE 18" XL PIZZA AND GET SMALL GREEK SALAD FOR FREE
Delivery or carry out only. Exp 7/20/12
029482
Tues-Thurs 11am-9pm • Fri - Sat 11-10pm
Sunday 4-9pm • Closed Monday
Ask About Catering Menu
Introducing our low carb menu.
www.laitalionallc.com
for coupons and specials
Lunch Specials up to $5.95
2841 South Nova Rd
S. Daytona
386-256-4952

THE HOME OF THE CHARCOAL SIZZLIN STEAK
and the Best Wings & Burgers
5236 S. RIDGEWOOD AVE. (US 1), PORT ORANGE • 788-5434
Wi-Fi Hot Spot • Original Owners for 24 Years | Hours: Sun-Thurs 11am - Midnight • Fri. & Sat. 11am-1am
The Original FIRST TURN Steakhouse & Sports Lounge
If you miss the First Turn, you've missed the whole race.
FREE T-SHIRT
(with this coupon)
Spend $30 or More on Food or Beverage
Receive a FREE FIRST TURN T-SHIRT
(amount does not include tax or gratuity)
Dine in only. Valid Sunday thru Thursday. One coupon per table.
Not valid w/other offers, coupons or HTN gift certificates.
Expires 7/12/13
WELCOME RACE FANS!
FRIDAY 7/6
Repeat Offender on deck 6-10pm
SATURDAY 7/7
Mighty Groove Machine on deck 6-10pm
Free pool 6pm-midnight
SUNDAY 7/8
Musicians Against Cancer Concert
Featuring: Sabertooth Chuck, Donnie Bostic Band, Chris Hiatt Experience, Damiens Nightmare, Dream Box & more, Some of the local greats!
On Deck 2-10pm
TUESDAY 7/10
Dave & Eric on deck at 6-10pm
Free pool 6-10pm
WEDNESDAY 7/11
Chris Hiatt Experience on deck 6-10pm
THURSDAY 7/12
Open Jam w/Sam Church on deck at 6-10pm
029349
www.FirstTurnSteakhouse.com

DINING & ENTERTAINMENT

Out

From page B2

Orange. This ecumenical respite for the whole community is sponsored by the Port Orange Ministerial Association and offers an oasis of silent prayer and meditation accompanied by comforting sounds of live instrumental music. *For additional information call All Saints Lutheran at (386) 761-9129 or email* suz.acree@gmail.com.

THURSDAY, July 12

•Opera Video Club: The club will meet at noon Thursday, at Daytona Beach Shores Council Chambers' Activity Room for the screening of "Simon Boccanegra," an opera by Verdi, sung in Italian, with English subtitles. The event is free and located at 3058 S. Atlantic Ave., Daytona Beach Shores. *For more information, call (386) 767-6967.*

UPCOMING EVENTS

•"Rent": The musical "Rent" will be presented by Orbit Performing Arts Academy at 7:30 p.m. July 13 and July 14, and 1 p.m. Sunday, July 15, at News-Journal Center, 221 N. Beach St., Daytona Beach. Due to explicit adult content, RENT may be inappropriate for children younger than the age of 13.

•Movies Under the Stars: "Dolphin Tale" will be shown at 8 p.m. Friday, July 13, at the Port Orange City Center Amphitheater, 1999 City Center Circle, Port Orange. This event offers an opportunity to enjoy family rated movies under the stars. Games and give-a-ways for the kids before the movie. www/FamilyDays.com.

•Daytona Horn Workshop: The Daytona Horn Workshop Concert will be held at 11:30 a.m. Saturday, July 14, at the Ponce Inlet Lighthouse, 4931 S. Peninsula Drive, Ponce Inlet. Listen to beautiful classical and other music at the sixth summer Daytona Horn Workshop, in the shadow of the historic lighthouse. Included with regular admission, no advance reservations required. *For more information, call (386) 761-1821, Ext. 18.*

•Laser Light Show: The Museum of Arts & Sciences will have a Laser Light Show at 7 p.m. July 14, at the Museum of Arts & Sciences, 352 S. Nova Road, Daytona Beach. Doors open at 6:30 p.m. Tickets are $5 for one show, $7 for two shows or $9 for three shows and can be purchased in advance at the museum front desk or at the door the night of the event. Seating is limited. Snacks, beer and soft drinks can be purchased at the Museum.

•Concert: Daytona Beach Bandshell, 250 N. Atlantic Avenue (just north of Oceanfront Park and Main Street), Daytona Beach. All of the Above will perform at 7 p.m. July 14, Residents and visitors alike can join in the fun with great family friendly music activities for the entire family. You'll find music that celebrates the diverse culture of our community. Free. No coolers or blankets please.

•Fun Walk: The Happy Wanderers will hold a 5K fun walk at 7 p.m. Wednesday, July 18, at the Spruce Creek Recreation Facility, 5959 Spruce Creek Road, Port Orange. *For more information, call (386) 760-3872 or (386) 676-9863 or visit* www.happywanderersfl.org.

•Putt and Stroll: Play Putt-Putt golf up and down Flagler Avenue in New Smyrna Beach for food and drink specials. There will be street closures on Flagler Avenue. This event will be held from 5 to 9 p.m.

•Concert: Daytona Beach Bandshell, 250 N. Atlantic Avenue (just north of Oceanfront Park and Main Street), Daytona Beach. Sounds of Sinatra will perform at 7 p.m. Residents and visitors alike can join in the fun with great family friendly music activities for the entire family. You'll find music that celebrates the diverse culture of our community. Free. No coolers or blankets please.

•Ballroom dance: The Greater Daytona Chapter of U.S.A. Dance will hold a ballroom dance from 7-10 p.m. Saturday, July 28, at Silver Sands Middle School, 1300 Herbert St., Port Orange. Cost is $6 for members, $10 for nonmembers and $3 for students. A 50-minute group lesson is held from 7 to 7:50 p.m. Singles and couples are welcome. Dressy casual attire is requested. For more information, call (386) 756-8433, (386) 427-4591 or visit greaterdaytonachapter.org.

•Concert: Daytona Beach Bandshell, 250 N. Atlantic Avenue (just north of Oceanfront Park and Main Street), Daytona Beach. Wildlife with Jungle Brass will perform at 7 p.m. July 28. Residents and visitors alike can join in the fun with great family friendly music activities for the entire family. You'll find music that celebrates the diverse culture of our community. Free. No coolers or blankets please.

•Art Walk: This event will be held on Flagler Avenue in New Smyrna Beach from 10 a.m.-6 p.m. Saturday. Attendees can take an stroll along the avenue while enjoying the wide variety of art works featured inside galleries, as well as by several visiting artists under canopies, and may also participate in a "Wine Walk." The wine walk portion of Art Walk runs from 1-6 p.m. and offers a progressive wine tasting along the avenue where participants can taste their choice from more than 50 showcased wines. *For more information about Art Walk, call (386) 428-1770 or visit* www.flaglergallerygroup.com.

•Fun Walk: The Happy Wanderers will hold a 5K or 10K Walk at 8 a.m. Sunday, July 29, at Central Park, 600 Hammock Lane, Ormond Beach. Cost is $3. *For more information, call (386) 760-3872 or (386) 676-9863 or visit* www.happywanderersfl.org.

rONGOING EVENTS

•25 percent solution to save our cities: This group will demonstrate from 4 to 5 p.m., each Tuesday outside the Port Orange Regional Library, 1005 City Center Circle. *For more information, contact* paf1222@ bellsouth.net.

•American Legion Post 17: Breakfast is served from 8 to 11 a.m. each Sunday. Spaghetti, salad and garlic bread is served from 4:30–6:30 p.m. each Thursday. Post 17 is located at 619 Canal St., New Smyrna Beach.

•American Legion Post 270: Each Monday from 5-7 p.m. is taco night. Wednesday wings are served from 5-7 p.m. Each Friday from 5-7 p.m. is a fish fry. Post 270 is located at 119 Howes St., Port Orange. *For more information, call (386) 788-6800.*

•American Legion Auxiliary Unit 285 Edgewater Inc.: The auxiliary hosts Quarters Up Bingo every Monday night beginning at 6:30 p.m. at the American Legion Post 285 in Edgewater. All proceeds go towards Veterans and Children and Youth. Open to the public. The post is located at 2102 S. Ridgewood Ave.

•AMVETS Post 2: The rider's group will meet at 10 a.m., the first Saturday of each month, with a ride following the meeting. The post serves dinner on Fridays. A spaghetti dinner will be served on Friday. Help Amvets Post 2 Give aid to Our Veterans and Community Members in Need. Amvets Post 2 New Smyrna

See **OUT, B5**

Jerry's Pizzeria
Tiki Bar & Grill
BEST ITALIAN BEACH SIDE
Ponce Inlet Market Place
NOW OPEN!
We carry Boars Head Meats in our deli.
Happy Hour Specials 4pm-7pm Daily
LIVE MUSIC Monday - Sunday! 6 - 10 pm
VALUABLE COUPON
10% OFF
ENTIRE DINNER BILL
Good thru 7/28/12
Not valid w/any other coupons.
Not valid at Market Place.
029341
33 Inlet Harbor Road • Ponce Inlet
386-760-2200
www.jerrystikibar.com

SAM'S FRESH PRODUCE
Green peppers.....3/$1
Spinach.....$1.89 pkg.
Bananas.....49¢ lb.
Red onions.....99¢ lb.
Green Leaf Lettuce.....bunch.....99¢
Seedless watermelon....$2.29 ea.
FREE Marzetti light caramel dip w/purchase of $10 or more.
Continues thru Thursday 7/21/12
Must present this ad.
Now Accepting EBT
5204 S. Ridgewood • Port Orange
(1/2 blk N. of Commonwealth on US 1)
(386) 256-4800
Monday-Friday 9-5pm
Saturday 9-4pm
Samsfreshproduce.com
029347

mr. dunderbak's
Restaurant - Delicatessen
Beer Tasting
July 13th
5:30-8:30 pm
$12 per person
Reservations Required
www.dunderbaksdaytona.com
Volusia Mall
386- 258-1600
Lolita Glassware
Largest Selection in Central FL
mr. dunderbak's
Buy one specialty sandwich, french fries or potato pancakes and 2 beverages (excluding water) and receive a SANDWICH of equal or lesser value FREE
Not valid with other specials or discounts.
Try Our Randle Jr.
"Beer Infusions"
029655

WELCOME RACE FANS!
US 1
RESTAURANT & GRILL
Early Bird Specials
Noon-6pm Only
Monday - Turkey & Dressing
Chicken & Dumplings
Tuesday - Pot Roast /Prime Rib
4-6pm Only
Wednesday - Fried Chicken
Thursday - Baby Back Ribs
(all include 2 sides, soup or salad)
$7.95
MUST PRESENT AD EXP.7/12/12
029658
AM Express M-F 6-9am
2 Eggs, potatoes, toast, plus coffe
$3.25
MUST PRESENT AD EXP.7/12/12
386-788-6700
2842 South Ridgewood Ave. South Daytona

Words to the Wise

Edited by Linda and Charles Preston

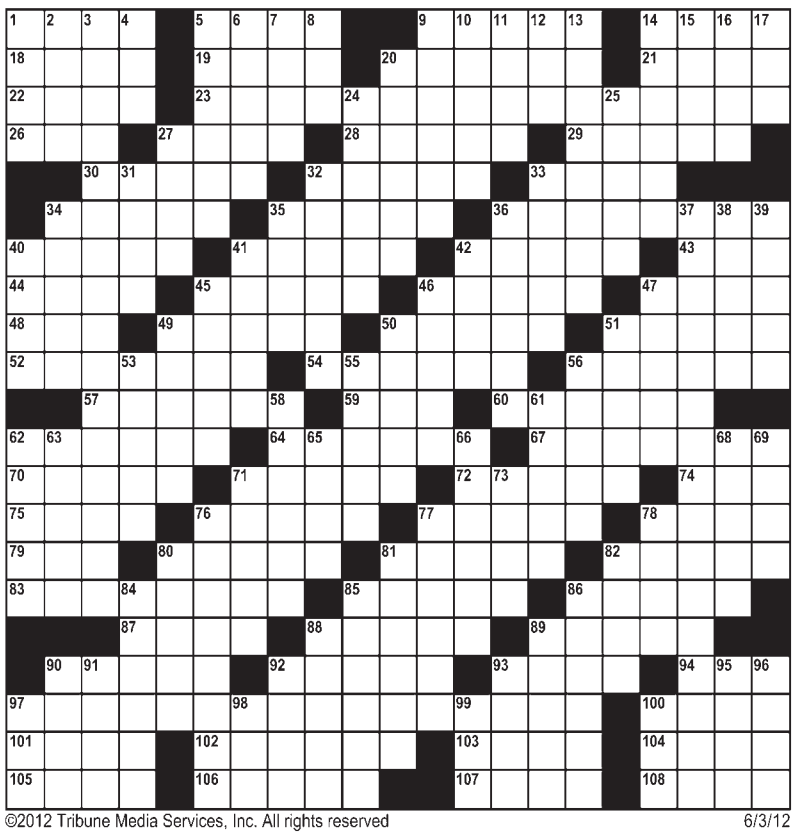

©2012 Tribune Media Services, Inc. All rights reserved 6/3/12

ACROSS

1 Soft plumage
5 Watch part
9 "___ bad man": Spenser
14 ___-ran (loser)
18 Border lake
19 Bell sound
20 State of lawlessness
21 Rice-Webber hit
22 Performers
23 See 3 Down
26 Too often told
27 Speed
28 Minus wool
29 Languid
30 Redolences
32 Tommys' guns
33 A King of Judah et al.
34 Accumulate
35 Circumspect
36 Bachelor girl
40 Utter joy
41 Uplift
42 Another border lake
43 Speed
44 Impulsive
45 Quench
46 ___ Quarter
47 Surrender
48 Limb
49 Spectacle
50 Fast
51 Edible fungus
52 Love or hate
54 Oral
56 Grand homes
57 Ceremony
59 Lincoln or Vigoda
60 Sound equipment
62 Pillarlike
64 Goya, for one
67 Ragtime dance
70 Gourmand
71 Verdant
72 Sunders
74 Out ___ limb
75 Clumsy one
76 Producer
77 Buenos ___
78 Newts
79 Cygnet's parent
80 Takes out
81 Petulant
82 Sudden jump
83 Partial
85 Move smoothly
86 "The Boot"
87 Elevator man
88 Space contract
89 Sing like a bird
90 Malice
92 Amiens' river
93 Retreat
94 Tee leader
97 Fiscal proverb, with 37 Down
100 Declare
101 Green land
102 Hindu incarnation
103 Theater location
104 Mona ___
105 Surrounded by
106 Terminate
107 Actress Claire and namesakes
108 Stratagem

DOWN

1 Art ___
2 Unwritten test
3 Philosopher's proverb, with 23 Across
4 Court divider
5 Asparagus stalks
6 Portable shelters
7 Roof edge
8 1051, in Pompeii
9 Caesar's eulogist
10 Family of 1922 Nobelist for physics
11 Yemen's neighbor
12 ___ Yutang
13 Mockery
14 Admittance
15 Actor Bert
16 Manuscript mark
17 CIA's predecessor
20 Stick
24 House and grounds
25 Vacuous
27 Antarctic sea
31 Track meet event
32 Quivers
33 Plant pest
34 Eyeopener
35 Scottish family group
36 Fabulous fabrics
37 See 97 Across
38 Downy duck
39 Spools
40 Hillside, in Dumfries
41 Turgenev heroine
42 Ticker ___
45 Apply elbow grease
46 "Great" components
47 Geometric figures
49 Shankar's instrument
50 Hood or Williams
51 Stable mates
53 Hard-surfaced
55 ___ Noster
56 Gets better
58 Went on a spree
61 Sounds
62 Fresco ___, musical term
63 Condor's claw
65 Caddo Indians
66 Electron tube
68 Way in
69 Elapsed
71 Storm and Gordon
73 Gaelic
76 Pre-Renaissance
77 Emerged
78 Last wds., often
80 Same
81 Noise
82 Bustle
84 Smudged
85 Botanical cells
86 Rainbows
88 Attics
89 Subarctic evergreen forests
90 Leveler of a sort
91 Persian fairy
92 ___ opera
93 City on the Rhone
95 Indifferent
96 Influence
97 Reception beverage
98 A Gabor
99 Actor Wallach
100 Mont Blanc, for one

Answers located in Classified Section

022965

Out

From page B4

Beach/Edgewater will sponsor Quarters Up Bingo every Wednesday at 6:30 p.m. Progressive pot for Block Of Nine. Proceeds to benefit Local Veterans, Deployed Military and their families, Local Food Banks and Scholarships for New Smyrna Beach and Edgewater Students. Amvets Post 2 is located in Edgewater at 2111 S. Ridgewood Ave. The Public is welcome.

•**ArtHaus:** Two exhibits will be on display until Aug. 3. "Out of the Box Into the Book" work by Pat Richmond's Campbell Middle School art classes and "Photographs by the Port Orange Camera Club." Arthaus is located at 3840 S. Ridgewood Ave., Port Orange. *For more information, call (386) 767-0076 or visit* www.arthaus.org.

•**Cracker Creek's Pirate Cruise:** Featuring the Pirates of Spruce Creek, cruises are held at 1 p.m. each Saturday and Sunday at 1795 Taylor Road, Port Orange. Costumed pirates create a live, interactive experience as young buccaneers learn navigation, pirate weaponry, knotting or rope tying and pirate lingo, all the while searching for the lost treasure at Spruce Creek. Pre–registration is required by calling (386) 304-0778. Canoe and kayak launch and rentals, guided eco-history Pontoon boat tours and golf cart tours of the conservation nature trails also are available. *For more information, visit the website at* www.OldFloridaPioneer.com *or send an email to* crackercreek@OldFloridaPioneer.com.

•**Cruise night:** East Coast Cruisers hold a cruise night from 4-8 p.m. the second Saturday of each month on Canal Street in New Smyrna Beach.

•**Daytona Metropolitan Bridge Club:** Duplicate Bridge is played Monday through Saturday at 600 Driftwood Ave., Daytona Beach. *For the schedule, call (386) 255-7744 or visit the website at* www.DaytonaBridge.org.

•**Democracy Now:** Internet news with Amy Goodman will be presented at 10:30 a.m. each Thursday at Unitarian Universalist Society, 56 N. Halifax, Ormond Beach. News and analysis will be covered. Coffee and donuts will be served. The public may attend.

•**Downtown Arts District Gallery Walk:** Canal Street Historic District galleries feature monthly solo and group exhibitions, artist talks and live music. Stroll the district from 10 a.m.-7 p.m., on the first Saturday of each month. Admission is free. The Canal Street Historic District is in downtown New Smyrna Beach. *For information, visit* www.canalstreetnsb.com or *call (386) 547-4038.*

•**Edgewater Farmer's Market:** The farmer's market is held from 8 a.m.-2 p.m., each Saturday at 1108 S. Ridgewood Ave., (corner of U.S. Highway 1 and Turgot Avenue). *For booth space, call (386) 424-2485.*

•**Edgewater Fire-Rescue Bingo:** Games begin at 6:30 p.m. each Tuesday at the Fire-Rescue Association Fire Hall, 2616 Hibiscus Drive. Two games have $100 jackpots. The facility is non-smoking. snacks and soft drinks are available for purchase. All proceeds benefit the Fire-Rescue Association's various causes. *For more information, call (386) 424-2445.*

See **OUT, B6**

Scopes

From page B1

something should escalate.

SAGITTARIUS – Nov. 23/-Dec. 21

Even if you have no interest in seemingly trivial things like games and puzzles, Sagittarius, give one a try this week. You could find it takes your mind off of other things.

CAPRICORN – Dec. 22-Jan. 20

A friend is not jealous of you, Capricorn; he or she is simply proud of all you accomplished. Don't feel badly about bragging a little about the things you've done.

AQUARIUS – Jan. 21-Feb. 18

An altruistic act by someone you know could inspire you to do your own form of charity, Aquarius. You're of the mind to get involved with something that gives back.

PISCES – Feb. 19-March 20

You may seem a little confused this week, Pisces, almost like you're walking in a fog. Take some time to sit and reflect.

Scene

From page B3

are attending the Zookeeper movie at the Casements. Monday's are special - we're open and open late. Buy two Entrees and get a Chef's Choice Appetizer free 5:30 p.m.to close. Live entertainment Friday and Saturday nights 9 p.m. - midnight. Sunday Brunch is held from 9 a.m. – 2 p.m. each Sunday. LuLu's is located at 30 S. Atlantic Ave., Ormond Beach. *For more information, call (386) 673-2641 or visit* lulusoceansidegrill.com.

•**The Moose Lodge 1263:** Ladies night will be held from 7 to 11 p.m. each Saturday night, 601 W. Granada Blvd Ormond Beach. There will be live music. The lodge will hold an "all-you-can- eat breakfast buffet" from 8:30-1 p.m., each Sunday. Lenny Galasso and Sid Blair will perform each Sunday from 2-4:30 p.m. Admission is $5 at the door. These events are open to the public. The Moose Lodge is at 601 W. Granada Blvd., Ormond Beach. *For more information, call (386) 673-8722.*

•**Norwood's Restaurant and Wine Shop:** Free wine tastings are held from 5-7 p.m. each Friday on the deck and Saturday in the shop with complimentary cheeses. Norwood's is located at 400 Second Ave., New Smyrna Beach. *For more information, call (386) 428-4621.*

•**Ocean Deck:** The Ocean Deck has live entertainment. Karaoke is held from 4-8 p.m., each Saturday and Sunday. Caribbean Posse performs from 10 p.m.-2 a.m., each Thursday through Sunday. Tom Redmond performs classic rock from 5-8 p.m., each Friday and 10 p.m-2 a.m. each Monday. The Ocean Deck is located at 127 S. Ocean Ave., Daytona Beach. *For more information, call (386) 253-5224 or visit* www.oceandeck.com.

•**Ohana Luau Dinner Show:** This dinner show spectacular and family-style feast will be held Friday, Saturday and Thursday. This show has a 6:30 p.m. seating, dinner at 7:15 p.m. and show at 7:30 p.m., at the Hawaiian Inn, 2301 S. Atlantic Ave., Daytona Beach Shores. Participants will learn traditional dances with Polynesian women, warriors and keikis (children). A flaming fire knife dance and hula with audience participation will be featured. F*or more information, call (386) 255-5411, Ext. 186, or visit* www.myohanaluau.com.

•**Ormond Beach Elks:** The Elks will be having a Ladies night every Saturday night from 7 to 11 p.m. with live music. Weekly entertainment includes Five O'Clock Charley & John 7 to 11 p.m. Wednesday. Dance to Ernie in the ballroom from 6 to 10 p.m. Thursday. Karaoke and dance with Shellee from 7 to 11 p.m. Friday in the Lobby. Saturday, there is live entertainment. Dance to Lenny and Sid in Ballroom from 2-4:30 p.m. each Sunday. Admission is $8. Snacks are provided. Dressy casual attire is requested. All singles are welcome. The Ormond Beach Elks is located at 285 Wilmette Ave. For more information, call (386) 492-7011.

•**Peanut's Restaurant & Sports Bar:** Every Thursday the Pirates sing their original hits and your favorite tunes at 8 p.m. Texas Hold'em is played at 6 p.m. each Monday and Wednesday. A comedy auction with Robert Lewis and Free Bingo for Beers is held at 7 p.m. each Tuesday. Every Wednesday is Ladies' Night, 8-10 p.m. Peanut's is located at 421 Flagler Ave., New Smyrna Beach. For more information, call (386) 423-1469.

•Peter's Wine Shop: Girlfriends Get Together is held from 4-7 p.m. each Wednesday. Thursday wine tasting is held from 5-9 p.m. Guest wine experts pour and discuss wine. Peter's Wine Shop located at 1665 Dunlawton No. 105, Port Orange. *For more information, call (386) 689-1946, email* peter@peterswineshop.com *or visit* www.peterswineshop.com.

•**Quarter Notes Band:** The band will be performing from 5-7 p.m. Tuesday, July 3, for the city of Daytona Beach Shores, 3050 S. Atlantic Ave., Daytona Beach Shores. *For more information, call (386) 763-5353.*

•**Roadside Tavern:** Live Music with Enemy Effect will be held from 9 p.m.-1 a.m., Friday. Church of Chop Rat Rod Revival w will be held on Saturday, July 7. There will be live music from Slip and the Spinouts followed by Profile from 9 p.m.-1 a.m. Saturday. Karaoke with Billy and Irma will be held from 8 p.m.-midnight, Sunday. Karaoke with Tommy C. will be held from 9 p.m.-1 a.m., Monday. Karaoke with Scottie will be held from 9 p.m.-1 a.m., Tuesday. Wednesday is country night with Greg West from 9 p.m. to 1 a.m. Thursday is ladies night with Scottie from 9 p.m.-1 a.m. Roadside Tavern has a new back porch with a horseshoe pit, darts and pool. Roadside Tavern is located at 3400 S. Nova Road, Port Orange. *For more information call (386) 763-3800.*

•**Seabreeze Coffee Connection:** A hand drum circle is held at 8 p.m. each Wednesday at 315 Seabreeze Blvd., Daytona Beach. *For more information, visit* www.drumcircle.meetup.com.

AAG American Advisors Group
Find out how a reverse mortgage can help YOU.
• Stay in your Home
• Receive tax free cash*
• NO monthly mortgage payments**
• Pay off your existing mortgage (required as part of the loan)
• Cover medical and other debt
CALL NOW for your FREE DVD & Brochure!
1-877-756-5455
Former Senator Fred Thompson AAG Paid Sponsperson *Please consult your financial advisor **Homeowners must continue to pay insurance, taxes, maintain the property and comply with loan terms.
022971

Advanced Automotive Repair LLC
All Makes & Models
High Performance Work / Race Motors / Stereos
386-761-0820
Fair Prices - Honest Answers - Quality Work
731-A Glades Court - Port Orange, FL 32127
Off Oak St. South of Dunlawton
Charley Jimmy Cowboy Charley
Clip this ad and keep. You may need us!
765759

WE ARE LOOKING FOR PROFESSIONAL MARKETING ADVERTISING CONSULTANTS
If you enjoy working with businesses, and helping them succeed, this is the position for you.
In addition to servicing existing accounts, you will also be calling on area businesses to generate new customers for our paper.
We offer a weekly guarantee, cell phone and gas allowances, plus commission. Experienced representatives earn $50,000++.
Benefits include health, dental, and a 401K plan.
Send a resume to
Opportunity@HometownNewsOL.com
Please include a cover letter telling us why we absolutely must hire you.
EOE, we drug test
Hometown News
The most honored Community Newspaper in America for the past 9 years

Hometown News
Is Now Available at your local
Walgreens
- 800 Highway A1A New Symrna Beach 386-426-0725
- 1625 Taylor Rd Port Orange 386-761-5578
- 1800 State Rd 44 New Symrna Beach 386-428-1558
- 1650 Dunlawton Ave Port Orange 386-322-3267
- 3010 Ridgewood Ave Edgewater 386-427-5208
- 3825 S. Nova Rd Port Orange 386-756-0776
TRY NEW Nice! smart, quality, everyday
765747

KIDS BOWL FREE www.KidsBowlFree.com
Sign Up Now... IT'S FREE
TO SIGN UP AT
Bowl Daytona at Bellair Lanes
Where the Good Times Roll!
LOUNGE BILLIARDS ARCADE
Daytona Beach, FL-Phone (386) 677-5410
GO TO
www.kidsbowlfree.com/bellair
ITS EASY...
1. GO TO THE WEBSITE ABOVE TO REGISTER EACH CHILD
2. RECEIVE THE FREE BOWLING PASSES EVERY WEEK BY EMAIL
3. COME AND ENJOY BOWLING ALL SUMMER!
765756

Support Your Local Economy
I ♥ My Hometown Businesses
029488

Imagine Life Counseling
Specializing in EMDR to treat Anxiety, Depression, Trama, PTSD and Grief.
Don't let finances hold you back from discovering the life you deserve... I offer affordable counseling and reduced fees on a limited basis. Please inquire about discounted student rates.
FREE Initial 50 Minute Session
Offering reduced fees to fit your financial needs.
Veronica Petkus, MS
Registered Mental Health Counselor Intern (IMH 9682)
3959 S. Nova Rd.
Building B, Suite 10
Port Orange,FL 32127
www.imaginelifecounseling.com
(386) 212-3643
029484

4 WEEKS FOR $4
expires: Sunday, July 15th
Amenities Include:
• First Rate, Spotless Facility
• State-of-the-Art Cardio, Strength & Circuit Equipment
• Full Locker Room Facilities
• Free Fitness Assessment
• 17 inch High Definition Flat Screens on Cardio
• FREE Bootcamps! Build your Endurance, Strength and Physique with our FREE Outdoor Bootcamps
• 35+ High Energy Group Fitness Classes each week: Kickboxing, Group Power, Group Step, Yoga, Zumba®
• 30,000 lbs of Free Weights
Enter to Win 1 YEAR MEMBERSHIP at www.getfitnessclubs.com
GET FITNESS PORT ORANGE
3761 South Nova Road
Port Orange, FL 32129
Healthways SilverSneakers® Fitness Program
386.490.4985 • getfitnessclubs.com
facebook.com/getfitnessportorange
029494

Call us to place your ad here!
386.322.5900
029487

Jewel of a golf course in Wellington is resurrected

GOLF
JAMES STAMMER

As our economy continues its slow turn around, golf seems to be a little bit slower at catching the same train. We still have courses closing, equipment sales are still sluggish and the number of people playing remains down.

Yet, while so many are struggling, one course, Binks Forest Golf Club in Wellington, is doing quite well.

A decade ago Binks Forest, at that time the pride of Wellington, went bankrupt. For five years the course sat unattended and neglected until Aquila Property Company bought the course and decided to resurrect the once-proud facility.

Carved from heavily forested terrain, the course caught the eye of the PGA Tour and hosted a tour event shortly after its initial opening in 1990. To accommodate the tour, entice the tour into a long-term commitment and spoil the players, Binks Forest built a magnificent clubhouse with all the trimmings.

As the years passed, the money spent to build that clubhouse became the albatross that took the course and its initial owners down. Now, in these tough economic times, it's that very same clubhouse that keeps Binks Forest in the black as it continues its resurgence.

After a complete and careful renovation the clubhouse was recently reopened. In addition to a fully stocked pro shop, there is a bar and grill, a full-service kitchen, meeting rooms, a huge dining hall that can be sectioned off to make it just the right size, a large pool and deck area, and many other amenities.

All of these combine to provide the course with a way to make money on more than just golf. In fact, the clubhouse is booked with more than 200 events over the next year. The added revenue that other courses cannot find or lack the facilities to entice to their club is now comes to Binks. Wedding receptions, bar mitzvahs, graduation, sweet-16 parties and more are all lined up to enjoy the refinished clubhouse.

"Finishing the clubhouse completes Binks Forest's transformation and return to greatness," said Jordan C. Paul, chairman of Aquila Property Company.

I'd have to agree. The jewel of Wellington is back. Having a great golf course tends to help matter, as well.

When the renovations began in 2007, Gene Bates, one of the original architects along with Johnny Miller, modernized the features and playability of the course, all while preserving the integrity of the course's original design.

Bates kept the courses' heralded rich foliage, heavily forested terrain and North Carolina feel, all while tweaking the course for the demands of today's golfers.

I never had the pleasure of playing the course prior to its closing. I knew that the course was carved from a forest of pines and wound through a beautiful development. I was thinking "narrow" but soon found that this is not the case here.

Homes are set well back from the fairways and greens. Drives that miss the fairways are not gobbled up by fences, ponds or patios. Instead you have to deal with beautiful trees and thick foliage to negotiate your way toward the hole or back to the fairway.

The course plays to a par of 72 with four sets of tees. Better players can tackle the course from as far back as 7,174 yards. The rest of us have choices of 6,626, 5,999 or 5,268 yards.

There is plenty of variety on the course. The waste areas around the tees and along several fairways provide great contrast and frame the holes nicely. No two holes are alike. The lengths of the par-3s vary tremendously. There is a true 3-shot par-5, and a couple that can be reached in two. There are a couple of par-4s that play very long and a couple that allow for risk-reward.

The finishing hole at Binks Forest features the most difficult approach shot on the course. The green sits at the bottom of a large hill with the clubhouse behind and water and a deep bunker in front. Picking the right club here is a must.

With the accolades I heard from my group and others at the course, I was left to wonder why it had been left to sit idle for so long. Then I realized that it really doesn't matter. The club and course are back and the future is bright.

For more information on Binks Forest Golf Club, the only high-end, daily-fee facility in Palm Beach County, visit the course on the web at www.binks-forestgc.com *or call the staff at (561) 333-5731.*

James Stammer has been an avid golfer and golf enthusiast for nearly 40 years. He hosts the Thursday night golf show on WSTU 1450-AM. Contact him at stammergolf@yahoo.com.

Out

From page B5

•**Elks**: The Elks Lodge holds lunch from 11:30 a.m.-2 p.m., Monday to Friday, soups, salad and sandwiches are served. The lodge holds a spaghetti dinner with or without meatballs or sausage from 5-7 p.m., each Tuesday. Cost is $7 per person. Dinner and dances are held from 5-10 p.m. each Friday. Entrees start at $7.50 and up. The facility is non-smoking, food and soft drinks available for purchase. All proceeds benefit the Elk's sponsored charities. 820 W. Park Ave., Edgewater. *For more information, call (386) 663-3041.*

•**Farmer's Market:** Each Saturday from 7 a.m.-1 p.m., vendors take their place in front of Old Fort Park in the Canal Street Historic District, 210 Sams Ave., New Smyrna Beach. Local farmers offer fruit, vegetables, herbs, flowers, plants, juices, dairy, seafood and grass-fed meats. Organic and pesticide-free produce, quality handcrafted items, and baked goods also are offered. *For information, visit* www.canalstreetnsb.com *or call (404) 429-5524.*

•**Game Day**: The Port Orange Regional Library will hold game day at 4 p.m. each Monday in the teen zone, 1005 City Center Circle. Checkers, Tri-Ominos, Scrabble, Othello, Mastermind, Clue, Risk, Monopoly Cards and more will be played. *For more information and registration, call (386) 322-5152 Ext. 4.*

•**Live Music in Christmas Park:** Live concerts are offered monthly in an intimate setting in the Canal Street Historic District. Performers take the stage in Christmas Park from 11 a.m.-1 p.m. Concerts are free. Christmas Park is on the corner of Live Oak and Canal streets in New Smyrna Beach. *For information, visit* www.canalstreetnsb.com *or call (386) 547-4038.*

•**New Smyrna Beach Farmer's Market:** Each Saturday, vendors take their places in front of Old Fort Park in the Canal Street Historic District, 210 Sams Ave., New Smyrna Beach. Local farmers offer fruit, vegetables, herbs, flowers, plants, juices, dairy, seafood and grass-fed meats. Organic and pesticide-free produce are available. Quality handcrafted items and baked goods also are offered. *For information, log on to the Canal Street Historic District website at* www.canal-streetnsb.com or call (386) 547-4038.

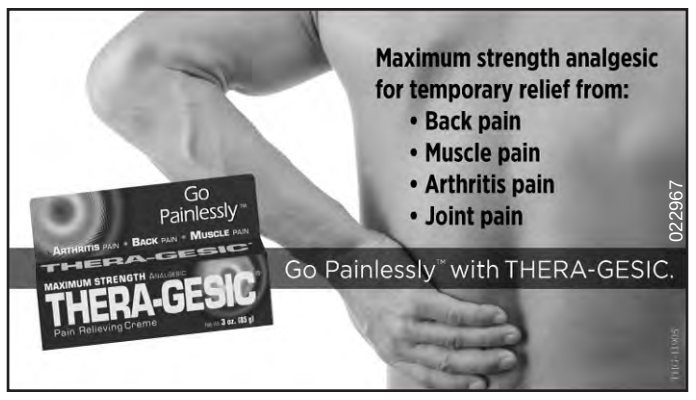

It's never too late for flounder revenge

FISHING WITH DAN
DAN SMITH

At this writing, the jury is still out on the shrimp run. A few boats are working the waters north of the Ormond Beach Bridge but the take is spotty. Those willing to search a bit are getting their five-gallon limit but many are lucky to get bait. The size is also very mixed with only about one in 40 being the size of a 50-cent carrot.

Fishing remains steady with trout and flounder leading the way. Fishing buddy John Rector was witness to a pathetic scene recently while the two of us were wading the Tomoka State Park. Fishing was slow and after a lot of casts I had finally hooked a flounder. The fish was nothing to brag about at about 14 inches but it was all I had been able to find and I wanted it. As many of you know, there has been an awful lot of water in the inshore for quite a while. The banks are flooded at either tide and the water is well back into the marsh grass. As I whipped the little flounder out I forgot there was no bank behind me and when it hit it came unhooked. It laid still in the shallow water between the grass where it had fallen as I devised a plan. I knew the chances of me catching a live fish in the water with my bare hands was not good. I considered taking a big belly flop right onto it but at the last instant was overcome by common sense and decided to sneak up on it and make a scooping motion with both hands. A good plan but it did not go well. I tried to propel the flounder up onto the dry grass but came up with nothing but water. Now I'm on my knees slapping and splashing around while the flat fish squeezed through my legs to safety. John was up the bank a bit and said that as he watched that scene play out it had reminded him of an Alaskan bear trying to catch a salmon. Maybe, but not nearly as graceful, I would wager.

A couple of days later, I was in the same spot but this time alone. I don't care to fish on a breezy morning but I was grateful the wind had saved me from the early morning onslaught of no-see-ems. Just as the sun came up pink behind threatening clouds, the fish began to hit all around me. I could tell that trout were on the feed as I unfurled my trusty jig. On about the third cast I hooked a strong trout that actually turned out to be a 19-inch redfish. OK, I thought. Not a bad start. Soon I was into the trout and caught and missed them on most every cast. In all, I landed eight trout. Three were keepers with the largest being 18 inches. I did have one that would have been near 20 inches escape in the flood at the beach.

After the sun came up full, the flounder began to bite. Four flounder were hooked and I landed three, which for me is pretty darn good. One was a keeper but a little small so I turned it back and kept the two 17 inchers. It was still very early but the wind was really kicking up and I had to cross the bay in my tiny kayak. Fast tide and high wind can make that paddle pretty dicey so I headed home at 8:30 a.m. Only two hours of fishing and on my stringer was three trout, two flounder and a red. A nice mess for my weekend fish fry.

On the cleaning table I went through the catch with my Buck Knife until I came to the last flounder that I had caught. The fish was in shock from being out of water but still had just a bit of life left. As I cleaned it I became careless and with its last gasp the fish sunk one of those thick Dracula-like fangs into my thumb. The blood flew. I uttered a word not fit to print and for an instant or two, I was mad. Then I had to laugh. With the last breath the flounder had gone to its maker with a bit of revenge against its captor. It seemed somehow fair.

Dan Smith has fished the waters of Volusia County for more than 40 years. Email questions and comments to fishwdan@att.net. *His book, "I Swear the Snook Drowned," is available for $10.95 at (386) 441-7793*

765805

Invite all to your worship services with a weekly ad in
Hometown News
Call
800-823-0466
to reserve your space
765806

Iglesia Fuente de Jacob Pentecostal
Proclamando a Cristo en Florida
Comunicate con nosotros
Rev. Enrique Guadalupe, *pastor*
Domingos:
Escuela Dominical...11am
Servicio de Adoracion...12 mediodia
Lunes:
Servicio de Oracion...7:30 pm
Todos Bienvenidos!
386-478-1577
4215 Ridgewood Ave (US1)
Port Orange, Florida 32127
(En frente de la casa de Bomberos)
765710

GOTTA RANT ?
Call Our Rants & Raves Line!
Hometown News

DAYTONA RV'S
RENTALS - SALES
• SALES
• PARTS
• RENTALS
Hiring RV Tech
www.daytonaRVs.com
CALL
386-767-1573
5858 S. Ridgewood Ave.
Port Orange, FL
029662

CASINO BUS
NOW 6 DAYS A WEEK!
Seminole Hard Rock Hotel & Casino
TAMPA
From Volusia County
YOU PAY ONLY
$35
YOU RECEIVE
$35 FREE PLAY
$5 MEAL VOUCHER
Tue, Wed, Thur,
Fri Sat & Sun
Round Trip Motorcoach
For Reservations Call
Dots Daytona-Orlando Transit Service Inc.
1-866-928-4375 Ext 1
Use Dots Buses Anywhere-FL & USA
029232

LUXURY IS SERVED.
LINCOLN

2012 LINCOLN MKZ 0% APR for 60 months* | PLUS $500
2012 LINCOLN MKX 2.9% APR for 60 months* | PLUS $1000
2013 LINCOLN MKS 2.9% APR for 60 months* | PLUS $1000
Coggin Deland Ford - Lincoln
2655 N. Volusia Avenue
Orange City, Fl, 32763
1-877-890-2235
www.delandautos.com
*Optional features are not included in lease payment. Driving while distracted can result in loss of vehicle control. Only use SYNC/MyLincoln Touch/other devices/even with voice commands, when it is safe to do so. Some features may be locked out while the vehicle is in gear. EPA-Plus $599 dealer fee. Lincoln Competitive Conquest bonus cash not included in the advertised offers. Offer expires 7/2/12.

Ford
AMERICA'S BEST
#1 SELLING BRAND
028290

2012 Ford Focus SE w/Sport Package & No Charge SYNC
$3335
Total Savings*

2012 Ford Fusion SE
$4000
Customer Cash*
OR
0% for 60 Months*
Plus $2500
*Not all buyers will qualify for Ford Credit financing. Fusion total cash includes $1500 retail customer cash. $1000 bonus customer cash. $500 trade in assistance bonus cash. Ford credit retail bonus customer cash $1000. Focus $1500 retail customer cash. $500 trade in assisance. $1335 package savings discount. All Ford Credit bonus cash requires Ford Credit limited-term financing. See dealer for details. Offer valid through July 12, 2012. Savings off MSRP.

2012 Ford Escape
$4000
Customer Cash*
OR
0% for 60 Months*
Plus $2500

2012 Ford F150 Reg Cab
$6750
Total Savings*
OR
0% for 60 Months*
Plus $1500 Savings
*Not all buyers will qualify for Ford Credit financing. Ford Escape total cash includes $1500 retail customer cash. $1000 bonus customer cash. $500 trade in assistance. Ford credit retail bonus customer cash $1000. Ford F-150 $2000 retail customer cash. Trade assistance $750. Ford credit bonus cash $1000. XLT bonus cash $1000 . 5.0L retail bonus cash $500 . $1500 package savings discount. All Ford Credit bonus cash requires Ford Credit limited-term financing. See dealer for details. Offer valid through July 12, 2012. Savings off MSRP.

2004 HYUNDAI SANTA FE 4U722305 $6,991
2007 PONTIAC G5 COUPE 77317935 $6,993
MANAGERS SPECIAL
1998 TOYOTA AVALON WU245361 $5,991
2004 CHEVY IMPALA 49348332 $7,991
2002 NISSAN FRONTIER CREW CAB SE 2C362533 $8,991
2008 DODGE CALIBER SXT 8D646860 $9,991
2008 DODGE AVENGER SXT 8N227997 $9,991
2003 TOYO TACOMA XTRA CAP PRE RUNNER 3Z234709 $12,991
2006 HONDA CRV 6C010864 $12,992
2009 FORD FOCUS SEL 9W140827 13,991
2006 MITSUBISHI ECLIPSE GT 6E001512 $13,991
2009 PONT TORRENT SPORT UTIL 96236184 $13,993
2007 MITSUBISHI RAIDER SUPER CAB 75125156 $14,991
2006 TOYOTA HIGHLANDER 60121778 $17,991
2010 FORD MUSTANG V6 A5166224 $17,991
2008 LINCOLN TOWNCAR 8X634216 $20,991
2010 HYUNDAI TUCSON LTD AU020778 $22,991
YOU CAN TRUST COGGIN
Deland Ford-Lincoln
2655 N. Volusia Ave.
Orange City • 1-877-890-2235
FREE BODY SHOP ESTIMATES
FREE INSPECTIONS WITH ANY SERVICE PERFORMED FROM OUR SERVICE & BODY SHOP
3 Convenient Ways to Purchase
On Site • Online • On The Phone • www.delandautos.com
SALES HOURS: Mon-Fri 9am-6pm • Saturday 9am-6pm • Sunday Noon-5pm • SERVICE HOURS: Mon-Fri 7:30am • Saturday 8am-5pm
THERE IS NO FINE PRINT
All vehicles plus tax, tag, all prices plus $599 dealer fee, wac. Price includes all factory rebates. Must finance thru FMCC. All artwork for illustration purposes only. Dealer not responsible for typographical errors. Offers may not be combined. Prices subject to publishing deadlines & factory incentive changes. Asurance pkg. on '01 Vehicles or newer only. Expires 11/30/12

Visit... FamilyPoolFun.Com
• Our pools create Generations of Memories everyday, vacations never end!
• Aboveground & Inground pools at WHOLESALE PRICING
• SIMPLE DIY Pool Kit Assembly
• SAVE MONEY on All Pool Supplies & Accessories. Ships Fast
BW inc., MN (A+ BBB Rating) In Business Since 1990
Call Today! 800-950-2210
765781

SPEED WEEKS
Race Car Show & Legend Autographs
Friday, July 6th 10am-3pm
FREE Admission

Call For Summer Hours
Living Legends of Auto Racing Museum Inside Sunshine Park Mall
2400 S. Ridgewood Ave. South Daytona
Mon-Sat 10am-5pm
386-763-4483
029478

Go "Dots-Shuttle.Com"
ORLANDO AIRPORT SHUTTLE
Dots Daytona-Orlando Transit Service Inc.
DAYTONA ORLANDO AIRPORT SERVICE
SAVE FUEL FARE
$25 ONE WAY $45 ROUND TRIP
2 DAYS FREE PARKING
DAYTONA, DELAND, DELTONA
*Reservations & Payment Minimum One Day Prior,Restricted fare. No Refunds, No Changes
Drop Off Curbside @ Airline
386-257-5411 • 1-800-231-1965
1034 N. Nova Rd. • Daytona Beach
765731

Hometown News Classified

FIND IT - BUY IT - SELL IT ALL IN HOMETOWN NEWS

Serving the following communities:
Barefoot Bay • Micco • Sebastian
Orchid Island • Vero Beach • Ft. Pierce
Hutchinson Island • Port St. Lucie
Jensen Beach • Stuart • Palm City
Hobe Sound • Sewall's Point • Palm Bay
Melbourne • The Beaches • Rockledge
Cocoa • Merritt Island • Cocoa Beach
Suntree • Viera • Titusville • Port St. John
Port Orange • South Daytona
New Smyrna Beach • Edgewater • Oak Hill
Daytona Beach • Holly Hill • Ormond Beach
Deltona • DeBary • Orange City
DeLand • DeLeon Springs
Pierson • Lake Helen

584662

DEADLINES:
DISPLAY: Monday 5:00 pm prior to publication • IN-COLUMN: Tuesday 5:00 pm prior to publication

Volusia County Classified 386-322-5949 • Fax 386-322-5944
Email: classified@HometownNewsOL.com Logon to www.HometownNewsOL.com

We accept all major credit cards

1Please check your classified ad in the first insertion. Hometown News is not responsible for errors after the first day. The publisher reserves the right to edit • cancel • reject or reclassify advertisements without prior notice. The publisher assumes no financial responsibility for errors or for omission of copy beyond the cost of the ad.

131 Personals

Adoption
Give Your Baby The Best Life!
- Living Expenses Paid
- Medical Expenses Paid
- Former Birth Moms on Staff
- Many Kind, Loving, Educated & Financially Secure Couples Waiting
- Counseling & Transportation Provided

Florida Adoption Law Group, P.A.
Attorneys Who Truly Care About You.
Over 40 Combined Years of Adoption Experience
LICENSED (#133050 #249025)

Jodi Sue Rutstein, M.S.W., J.D.
CONFIDENTIAL 24/7, CALL TODAY: 1-800-852-0041
Mary Ann Scherer R.N., J.D.

128 Cemetery Lots & Crypts

DOUBLE CEMETARY PLOT: Volusia Memorial Gardens. Your choice. Asking $2000/ obo. (new $4400) 386-767-6670.

130 Entertainment

REDUCE YOUR Cable Bill! Get a 4-Room All Digital Satellite system installed for Free and programming starting $19.99 /mo. Free HD/ DVR upgrade for new callers, So Call now 800-725-1835

MEET SINGLES right now! No paid operators, just real people like you. Browse greetings, exchange messages and connect live. Try it for free.
Call now 800-945-3656

131 Personals

DIVORCE Bankruptcy Starting at $65 *1 Signature Divorce, *Missing Spouse Divorce "We Come to you!"
888-705-7221
Since 1992.

131 Personals

Abortion Alternative/ADOPTION Filomena - well educated, financially secure, dream of a baby. Living and medical expenses paid Attorney Charlotte Danciu - 800-395-5449 24 Hours FL Bar # 307084

ABORTION NOT an Option? Consider Adoption. Its a wonderful choice for an unplanned pregnancy. Living/ Medical expenses paid. Loving financially secure families await. 877-341-1309 Atty Ellen Kaplan (#0875228)

Sell or Rent your home in Hometown News. Martin County thru Ormond Beach Call 386-322-5949 to place your ad

201 Garage Sales

NEW SMYRNA BEACH MULTI-FAMILY SALE
Thur., 7-5 thru Sat., 7-7
8:30am - 2:30pm
1208 LURIAN STREET
(Off Turnball Street)
Furniture, household items, clothing, gas grill, movies plus much more!

BY OWNER
Sell your home with an ad in HOMETOWN NEWS 386-322-5949 From Martin County through Volusia

131 Personals

ADOPTION 1-800-852-0041
Give Your Baby the best in life!
Many Kind, Loving, Educated & Financially Secure Couples Waiting.
Living/Medical Expenses Paid.
Counseling & transportation provided.
Former Birth Moms on Staff! Florida Adoption Law Group, P.A.
Attorneys who truly care.
Jodi Sue Rutstein, M.S.W., J.D. Mary Ann Scherer, R.N., J.D.
Over 40 Combined Years of Adoption Experience.
Confidential 24/7
(#133050&249025)

ADOPTION 888-812-3678 All Expenses Paid. Choose a Loving, Financially Secure family for your child 24 Hrs 7 Days Caring & Confidential. Attorney Amy Hickman. (Lic. #832340)

ADOPTION
Give your baby a loving, financially secure family. Living expenses paid. Call Attorney Charlotte Danciu 28 years experience. 800-395-5449 www.adoption-surrogacy.com FL Bar # 307084

EVERY BABY deserves a healthy start. Join more than a million people walking and raising money to support the March of Dimes. The walk starts at marchforbabies.org

MEET SINGLES right now! No paid operators, just real people like you. Browse greetings, exchange messages and connect live. Try it free. Call now 888-744-4426

MEET SINGLES right now! No paid operators, just real people like you. Browse greetings, exchange messages and connect live. Try it free. Call now 888-909-9905

MEET SINGLES right now! No paid operators, just real people like you. Browse greetings, exchange messages and connect live. Try it free. Call now 888-909-9978

131 Personals

SURROGATE NEEDED Please help us have our baby! Generous Compensation Paid. Call Attorney Charlotte Danciu 800-395-5449 FL Bar # 307084

132 Special Notices

ADOPTION: A childless couple (ages 37/42) seek to adopt. 18yrs. together. Will be hands-on parents. Flexible schedules, Expenses paid. (Rep. by Adam Sklar, Esq. FLBar#0150789). Call Rich &Tim. 1-800-494-4533.

ROTARY International builds peace and understanding through education. For more information visit: www.rotary.org. This message provided by PaperChain and your local community paper.

STOP GNAT & MOSQUITO BITES!
Buy Swamp Gator All Natural Insect Repellant, Family Safe Use Head to Toe. Available at Ace Hardware, the Home Depot and online HomeDepot.com

145 Wanted

$$$ WE BUY Diabetic Test Strips $$$ TOP $$$ paid in 24 hours! Free Ship this week only call for details. Visit Traderjackproducts.com/strips. Quick quote! 772-263-0425

A-1 DONATE Your Car! Breast Cancer Research Foundation! Most highly rated breast cancer charity in America! Tax Deductible/ Fast Free Pick Up. 800-771-9551 www.carsforbreastcancer.org

145 Wanted

CASH FOR unexpired Diabetic Test Strips! Free Shipping, Friendly Service, BEST prices and 24 hour payment! Call Mandy at 855-578-7477 or visit **www.TestStripSearch.com**

WANTS TO PURCHASE minerals and other oil and gas interests. Send details to P.O. Box 13557 Denver, Co. 80201

MERCHANDISE MART

230 BARGAINS UNDER $200

4 IN 1 Printer, hp officejet Pro L7780 print,copy, scan, like new w/ manual & disk $95 386-527-4783

A/C, WINDOW $35, Tire, 15" 75-235, Exc. Cond. $45 516-234-2048 NSB

BAR, OUTDOOR, Sandy beige, 6'x36" high, 2 chair, matching, swivel, $200, 386-756-1474

BBQ GRILL with side burner. Gas. Like new. Includes cover. $50. 386-760-9549.

BED SPREAD, Queen sz, floral print w/ shams & curtain $25 386-304-9120 (P.O)

BED, KING sz, mattress 2 pair box, 3 sets of sheets 1 new, frame, $150 386-562-2849 Ormd

BED, QUEEN, hardly used, white frame w/ night stand & dresser, $200 386-295-9255 (P.O)

BENCH SAW, Pro-tec, 10" w/ table ext. on stand, plus extras $45 386-677-9808 (Ormond)

BICYCLE, 26" cruiser, new, ridden once, $65, 386-756-4017 (Port Orange)

BICYCLE, GIRLS 20" Huffy "Celebrate", Pink & Blue $20 386-760-7228

BOAT STEPS, w. hand rail, 3 step, 27" high, 20" wide, very strong $95 386-760-9947 (Daytona)

BREAKFAST TRAY for bed, all wood, folding legs like new, $25 386-689-1922 Edgewater

230 BARGAINS UNDER $200

CAMERA, CANNON Rebel 2000, SLR, EOS, 28-80 MM, new condition $195, 386-960-5719

CHAIRS, COMPUTER, 3, like new, $20 each or $50 for all. 386-574-4053 (Deltona)

CHIN CABINET, 3 glass shelves, $50, bookcase, white, 3 glass shelves, $10, 386-423-9148 N.S.B

CLOCK, SILVER scroll, iron, in super cond. $150 mewelsh2100@gmail.com. 321-400-0985

COFFEE & End table, great condition $75 386-675-7011 (Port Orange)

COFFEE Table, ceramic, 20" high, forest scene w/ mother deer & baby, $35, 386-682-3318 (P.O)

COMPUTER DESK w/ hutch. Solid wood. Great cond., $200/obo. (paid over $650) 386-690-0080

COMPUTER Equipment, color printer, scanner, copier, speakers, $199 obo 386-663-7173

CURIO CABINET, exc. cond. $75, 2 Lazy Boy chairs, exc. cond. $125, 386-767-4123 (P.Orange)

CURIO CABINET: Wood /glass paneled w/ 3 glass shelves & lights. 6'H x 19"W. $50.386-409-8353

DESK, OFFICE, 5 drawer, exc. cond. $50, 2 chrome office chairs, $25 ea, 386-767-2963 (Dayt.)

DESK, REAL wood, $40, girls 16" bicycle w/ training wheels, $20 386-868-8336 (S. Day.)

DINETTE SET, 5 piece, excellent condition, metal, table top is formica, $175, 386-668-6374 (Debary)

DINING CHAIRS, 4 high back, solid oak, exc. cond. $150 321-253-5753 (Viera)

DINING SET, heavy oak table w/ 4 side & 2 captain chairs, w/ 2 leaves, $200, 386-265-5563

DINOSAUR RIDE, childrens, coin operated, looks good, runs good, $200, 386-763-3011 P.O.

230 BARGAINS UNDER $200

DISHES, CORELLA, service for 8, excellent condition, all for $30, 386-673-4427 Ormond

DRESSER, 9 Drawer w/ 2 mirrors, night stand & lamp $65 386-427-8155

DRESSER, Antique, tall $85, small $55, both 100 yrs old, good cond. 386-868-7309 S.Daytona

230 BARGAINS UNDER $200

DRYER, FULL sz, elect. like new, no room for large machine $125 407-391-8303 (Daytona)

EDISON PHOTO, 100 years old + 4 Edison label records, exc. cond. $200 firm, 386-767-2645

END TABLES, (2) & 1 cocktail table, maple color $25 all, Magnovox, TV 23", $20, 386-334-6135

230 BARGAINS UNDER $200

EXECUTIVE DESK, LG, almost new cond. paid $425 asking $180 386-341-9365 Daytona

MORE MERCHANDISE TO FOLLOW

PET CORNER

675568

*****NOTICE*******
FLORIDA Statue 828.29 states that all dogs & cats sold in Florida must be at least 8 weeks old, have an official health certificate and proper shots and be free of intestinal and external parasites

305 Pets - Domestic

GERMAN SHEPHERD Puppies: AKC. Females. Loyal & loving companions. Built in protection & security. Health certs. $700. 386-316-3340 www.gsdaytona.com see photos onlineAd# 10353 www.HometownNewsOL.com

GUINEA PIGS, (2) tame, 1 yr old w/ cage, food etc. $25 386-756-2488 P.O.

MINIATURE MONKEYS For Sale! USDA miniature marmoset monkeys, hand-fed/raised babies on bottle, ready-to-go. $3,000. Guaranteed Healthy. Training before/ after sale included. For info visit www.poggisanimalhouse.com or call 786-254-1678

FIND IT BUY IT SELL IT! CLASSIFIED 386-322-5949

307 Equestrian

584070
HORSE STALLS FOR RENT
2 BARNS - 8 STALLS
-Wash Racks
-Riding Ring & Trails
-Water & Electric
-Tack Room
Matava Family Farm
223 Sugar Mill Road
New Smyrna Beach
860-883-9269
860-978-1074

307 Equestrian

SADDLES: 1-Western. Black with silver studding Include: matching halter with breast strap, $350 for all; 1-English Riding. Made in Argentina, $75. 386-767-6473.

SMART SHOPPERS know about our Classified bargains. You can track down deals on everything from tickets to RV's. It's easy to place an ad too! **Call Classified 386-322-5949**

305 Pets - Domestic

CERTIFIED PRE-OWNED CATS!

Low $$$ Down 0% Financing
- They come in Many Makes and Models
- Loaded with Adorable Features
- Low Mileage - Motors Run PURRfectly!
- 100,000 PURR Warranty!
- In stock models have a multi-point inspection included and a Catfax History!
- Their value actually INCREASES when you take them home!

TAKE 1 OR 2 HOME TODAY!
321-441-6481
584062

FREE ADS! HOUSEHOLD MERCHANDISE UNDER $200

TO PLACE YOUR AD: EMAIL classified@HometownNewsOL.com or log onto www.HometownNewsOL.com or Mail or Fax

584682

Thank You for submitting your free MERCHANDISE ad to our newspapers. Our guidelines for free ads are:
1. Up to 2 items per ad not totaling more than $200.
2. Each ad runs for 2 weeks
3. No more than 2 ads per month.
4. All **FREE** ads must be submitted by mail, fax or email. Please include your name and address with your ad.

No Phone Calls Please

Thank you for supporting our advertisers

MAIL COUPON TO HOME OFFICE
P.O. Box 850, Fort Pierce, Fl 34954
or drop off at:
2400 S. Ridgewood Ave. #22, South Daytona, FL 32119
Fax to: **386-322-5944**

For private party use only • Commercial advertising is not eligible
2 ads per month 4 Lines (20 Characters per line)

Your Name _____
Address _____ City _____ State _____ Zip _____
Email _____
Home Phone _____ Daytime Phone _____

Deadline for Free Ads is Monday at 5:00 pm

584677
WITH AN AD IN THE HOMETOWN NEWS!
Only $16!
Includes 2 papers & 8 lines, each additional paper only $6 more, word art starting at only $3 more.
1-800-823-0466 • Deadline Tuesday 10am

PROFESSIONAL SERVICE GUIDE

APPLIANCES

J.E. MORMINO'S COUNTYWIDE APPLIANCE SERVICE
"$34.95 Service Call Tells it All!" All Work Guaranteed. 30 yrs experience. Lic./Ins. Call now! **386-257-3664.**

Call Classified for all of your advertising Needs! 386-322-5949

AUTOMOTIVE

DENT RANGER
PAINTLESS DENT & DING REMOVAL
HEADLIGHT POLISHING
(Removes yellow haze)
Monday-Sunday at the Daytona Flea & Farmers Market
386-451-5364
MV71334
585062

BRASS POLISHING

SKATEBOARDS, 2, Razor, Ripstick, good cond. $40 ea OBO 386-290-6812 (Ormond)

CABINETRY

CABINET FACTORY OUTLET
Made in the U.S.A.
All Wood Kitchen Cabinets & Countertops
✓ Granite
✓ Laminate
✓ Solid Surface
10'x10' Kitchen - $1,800 or FREE Sink Base with purchase of 12 cabinets
Free Design/ Estimates Lic./Ins.
386-323-0778
584417

COMPUTER SERVICE

MY COMPUTER Works: Computer problems? Viruses, spyware, email, printer issues, bad internet connections - FIX IT NOW! Professional, U.S. based technicians. $25 off service. Call for immediate help. 888-582-8147

CONCRETE

"Affordable Concrete" Driveways-Sidewalks Foundations-Patios-Pool Decks-Colored Concrete. Removal & Replacement Tractor/ Dump truck. Concrete pumping. 20 years exp. FREE est. 386-457-9934.

ELECTRICAL

Electrical Installations & Repairs - Master electrician. Lic#ER13014713. CEI, Inc. 386-316-7582.

FURNITURE REFINISH/REPAIR

FURNITURE REFINISHING & REPAIR
30yrs exp. Strip,stain, finish,paint,pickup/deliver Multicraft 386.756.7591

GARAGE DOORS

Serving Florida Coast-to-Coast
D&D GARAGE DOORS
386.668.7092
Service • Doors • Operators

Lic # CBC1258205
584425
DandDGarageDoors.com

GARAGE DOORS

Matthew Harris Owner/Installer
Garage Doors
Impact Garage Doors
Openers • Service
Lic. #GAR11051103 / Ins.
Volusia: 386-252-9900
Flagler: 386-931-4071
583439

Sell or Rent your home in Hometown News. Martin County thru Ormond Beach Call 386-322-5949 to place your ad

HANDYPERSON

HANDYMAN SPECIALS
DO IT RIGHT With MIKE 30+ yrs exp. Expert! Specials! FREE Estimates. References. Lic'd & Ins'd. Call Mike, 386-631-0245.

HOME IMPROVEMENTS

ALL PRO REMODELING
"The Kitchen & Bathroom Experts"
- Kitchen & Bath Remodeling
- Full Interior Remodeling
- Ceramic & Wood Floors

30 Years Experience
All Work Guaranteed
FREE Estimates
Licensed #106013/Insured
(386) 235-1114
584066

LAWN CARE

TOM'S TOTAL LAWN CARE
25 yrs exp. I work alone! Good Rates! Exc. references, Very Dependable. Tom 386-767-0141

LEGAL SERVICES

The hiring of a lawyer is an important decision that should not be based solely on advertisements. Before you decide, ask the lawyer to send you free written information about their qualifications and experience.
Under Florida law, non-lawyers are permitted to sell legal forms & kits & type in the factual information provided by their customers. They may not, however, give legal advice.

OFFERING A SERVICE?
PLACE YOUR AD IN HOMETOWN NEWS!
CALL CLASSIFIED
386-322-5949

LEGAL SERVICES

DIVORCE $50- $240* Covers Child Support, Custody, and Visitation, Property, Debts, Name Change... Only One Signature Required! *Excludes govt. fees! 800-522-6000 Extn. 300 Baylor & Associates

SOCIAL SECURITY Disability Benefits. You Win or Pay Us Nothing. Contact Disability Group, Inc. Today! BBB Accredited. Call for your free Book & Consultation.
888-903-1353

ROOFING

ALFY'S ROOFING, INC.
- Shingles
- Metal • Tile
- Flat Leak Repair and Re-roofing

Free Estimates
CCC1329075
386-566-6112
or
386-673-4295
584627

MOBILE HOME ROOF SPECIALIST Free Inspections Lic/Ins CCC1327406. All Florida Weatherproofing & Construction. 877-572-1019

BY OWNER
Sell your home with an ad in HOMETOWN NEWS 386-322-5949 From Martin County through Volusia

SERVICE TECH 386-767-8252
Carpet, Tile & Upholstery Cleaning
The Most Outstanding Service Ever!
7 Steps To A Cleaner Healthier Carpet
Truck Mounted • 24 hr. Flood Damage
Residential / Commercial
ALL NEW SUPER CLEANING SYSTEM!
750 Multi-Directional Cleaning Passes Per Minute
UNITED STATES MARINE CORPS VET
584068

STEVENS CONSTRUCTION & ALUMINUM, INC
Building You A Better Tomorrow
OVER 15 YEARS EXPERIENCE
584404

- Custom Homes
- Additions & Remodels
- Florida Rooms • Screen Rooms
- Vinyl Siding
- Soffit & Fascia • Roof Overs
- Storm Protection

Call for a FREE Estimate
(386) 345-4336
NOW ACCEPTING ALL MAJOR CREDIT CARDS
www.stevenscreen.com
Licensed & Insured #CRC1329862

KEN'S HOME IMPROVEMENT & QUALITY PAINTING
"Specializing in Kitchen & Bath Remodeling"
Popcorn Ceiling • Tile
Sheetrock Repairs • Pressure Washing
Water Damage Repairs
Cell: (386) 295-5990
Office: (386) 441-4084
Serving Volusia & Flagler Counties Since 1989
License# 89071802
584629

MERCHANDISE MART

230 BARGAINS UNDER $200

FISHING WADERS, chest waders, mens size 7, exc. cond, $55 386-852-8289 (S. Day.)

FREE Plywood Pieces & other wood. Mostly 3/4" Marine Plywood. Gd cnd. 386-235-4390 (Ormond)

FREEZER, FRIGIDAIRE, upright, frost free, $195, 386-299-5973 (Daytona)

FUTON, 10" Mattress, black rod iron, was not cheap, asking $150 386-274-7115 (Daytona)

FUTON, MAPLE finish, new mattress, $200, 386-801-4392 (Lake Helen)

GOLF CLUBS & bag, Spaulding 3 woods, 6 irons, putter $40, Tuxedo 42 jacket, 34 pants $40 386-423-8736

GPS NAVIGATION, $80 Digital HD Mini Camcorder $80 both new 407-488-4736 NSB

GUITAR, FENDER, Exc. cond, $145, Power chair, heavy duty charger, $25, 386-506-9378 (Daytona)

KAYAK PADDLE, wood, like new, $50; Old record albums, approx 150 $35 for all, 386-673-8214(OB)

LAPTOP, IBM, great cond. new install windows $150, 5 DVD-CD changer $45, 386-228-2268

LIGHT FIXTURES, dining room & bed room, $50, Spiker $40, 386-760-0130

LUMBER, Black walnut, 1 3/4x12x7', 1 1/4x16x6', 2"x14x4', $200 obo, 386-295-6275 (N.S.B)

MAGAZINES, ROAD & truck, 1997-2011, 15 full yrs. $90, 386-671-0578 (Ormond Beach)

METAL DETECTOR, White's 2000D, Series 3, Coinmaster, works good, $175, 386-409-7252 NSB

MICROWAVE, Whirlpool, over range, $50, GE Self cleaning stove, $150, 386-427-1811

MOTORCYCLE SEAT, Harley Dyna, fits '06 & up $50, Rear Tire 3500 Mi. $15 386-409-7419 NSB

OIL, 2 cycle, unopened, West Marine Premium, $12.50, 386-846-2058

ORGAN, KIMBALL Entertainer/ III, exc. cond. slightly damaged leg, $195 obo, 386-672-0278

PATIO SET, Glass w/ 4 Chairs $50, Tasco Lumina Telescope $75 386-453-9122 Pt. Orange

POST HOLE DIGGER $15, 386-761-7281 VOL

PRINTERS, EPSOM Picture Mate & HP Deskjet, $15 ea or $25 both, 386-760-2177 (P.O)

440 Professional

230 BARGAINS UNDER $200

PROCOAT SPRAYER, Wagner, sprays latex oil sealer & stains 25ft of hose $100 386-767-4172

RECLINER, LAZYBOY, electric, teal fabric, good cond. $150 386-316-0768 (PO)

RECLINER, LIGHT green fabric, very good cond. $45, gas cylinders, 2, $15 ea, 386-428-3035 (N.S.B)

RECLINER, swivel, black vinyl, $15, curved metal frame chair w/ cushion $5 386-492-4499

RECORD PLAYER, AM/FM radio, wood cabinet, Drundig Majestic, $100 386-428-9797

REFRIGERATOR, Frigidaire. Black. Great cond. $125. Stand-up freezer, $75. 386-338-7332.

ROCKER, Antique, over 100 yrs old, good cond. Mauve velvet, dark wood $200 firm, 386-409-0749

ROTOTILLER, Troy Built, 6.5 HP, Rear tiller, runs great $150, alum. tool box, $45, 386-423-3704

SCOOTER, FOLD/ take apart, needs new battery, w/ manual, $199 obo 386-254-9215 (Daytona)

SLIDE PROJECTOR, GAF, 464-6-01 +4, rotary slide trays, $60, 386-671-2676 (Ormond)

SOFA & love seat, Beige leather, good cond. $150, 407-921-5541 (N.S.B)

SOFA W/ 2 recliners, matching love seat, light pattern, great condition, $190 both 386-428-2740

SPECIAL!!

HAVE something to sell that is more than $200???

No problem!

Our promotions start at $29 for 4 weeks! Buy 1 week, receive 3 weeks FREE!

HOMETOWN NEWS
The best place to sell your items!

Treasure Coast: 772-465-5551
Brevard: 321-242-0442
Volusia: 386-322-5949

STEPPER, SIT Down stepper, great for circulation, exc. cond. only $10, 386-760-3730 (P.O)

STOVE, Whirlpool, electric. 30" glass top. White. Like new. Only 2 yrs old! $200/obo. 386-760-3292.

TABLE, WOOD w/ 4 chairs $100, Sewing Machine w/ 3 speeds $40, 386-254-4814

440 Professional

230 BARGAINS UNDER $200

TRAILER HITCH. new, 07-11, Ford Focus w/ wiring, $125, 386-214-2432 (Daytona)

TREADMILL, Nordi-track, exc. cond. must sell, $150, 386-212-3276 (Edgewater)

TRUCKS, HESS, 6, in orig. boxes, yrs 1992-96, 99. Batts not included. $110 201-919-1882 (N.S)

TV, 27" w/ stand, $50, Lane Sweet heart chest, exc. cond. w/ cedar lining $100, 386-760-3074 P.O

TYPEWRITER, Remington, electric, nice, $25, bread maker, Regal Pro, $25, 386-405-7605

WASHER & Dryer, good condition, $150 for both, Baby bassinet, good cond, $35 386-672-2207

WATERBED Mattress, King, semi-waveless with heater. Exc. condition. $95. 386-767-6473.

WEDDING DRESS, lace w/ pearls & beading; heart shaped back hat/ veil inc. $125, 386-402-5000 *See photo online at www.HometownNewsol.com ad #197484*

WINDOWS, 2, (1) $45 & $35, Doors, 7', inside, $60, 386-451-9135 (Ormond)

WOOD CHIPPER/ Shredder, Troy Bilt, 8 HP B&S Motor $200 386-427-8967 NSB

237 Catalogues/ On-Line Shopping

SHOP AT HOME Delivered to your door, www.WorldWideMallShoping.com for all of your shopping needs. Wal-Mart, Macy's, Foot Locker and others.

240 Clothes Accessories

WEDDING DRESS: Size 8, EDEN Style 579. Incl: Veil. Never Worn! Great for spring/ summer wedding. $400. For pictures: Sisterdebaco@aol.com or call 386-672-3578 and leave message.

255 Electronics

AT&T U-Verse for just $29.99/ mo! Save when you bundle Internet + Phone + TV and get up to $300 Back! (Select plans). Limited Time Call NOW! 866-944-0906

AT&T U-Verse for just **$29.99/mo! SAVE** when you bundle Internet+ Phone+ TV and get up to $300 BACK! (select plans). **Limited Time Call NOW! 877-276-3538**

440 Professional

255 Electronics

AT&T U-Verse for just $29.99/mo! SAVE when you bundle Internet+ Phone+ TV and get up to $300 BACK! (Select plans). Limited Time, Call NOW! 800-296-8109

AT&T U-Verse just $29.99/mo! Bundle Internet+ Phone+ TV & SAVE. Get up to $300 BACK! (Select plans). Limited Time CALL 800-418-8969 & Check Availability in your Area!

BUNDLE & SAVE on your Cable, Internet Phone, and More. High Speed Internet starting at less than **$20/mo. CALL NOW! 800-291-4159**

DISH NETWORK Starting at $19.99/ Month Plus 30 Premium Movie Channels Free for 3 Months! Save! & Ask about Same Day Installation! Call 888-418-9787

DISH NETWORK'S Lowest all digital price! as low as $24.99/mo w/ Free HD for life and limited time bonus! 800-580-7972

REDUCE YOUR Cable Bill! Get a 4-Room All Digital Satellite system installed for Free & programming starting at $19.99/mo. Free HD / DVR upgrade for new callers, SO CALL NOW 800-935-9195

SAVE ON CABLE TV-Internet, Digital Phone. Packages start at $89.99/mo (for 12 months.) Options from all major service providers. Call Acceller today to learn more! Call 888-903-2647

STOP PAYING too much for TV! Satellite is cheaper than cable! Packages from $19.99/mo. FREE movies, FREE upgrades & FREE HD: Limited Offer. CALL NOW! 800-259-9178

Business & Financial

610 Business Opportunities

CONVENIENCE STORE Franchise Opportunity. Niche Market. Sarasota, Tampa, Brandon. 800-789-6397 x104

FOR SALE Part-time Snack & Soda Vending Business with Machines on location in the New Smyrna Beach area. 386-566-2071.

630 Misc. Financial

$$$ ACCESS LAWSUIT Cash Now!! Injury Lawsuit Dragging? Need $500-$500,000++ within 48/hours? Low rates. Apply Now By Phone! 800-568-8321 wwwlawcapital.com

CREDIT CARD DEBT? Legally have it removed! Minimum $7,000 in debt to qualify. Utilize Consumer Protection Attorneys. Call now! 888-237-0388

260 Furniture & Household Items

BEDROOM SET: 4-pc. Dk Oak. Queen "sleep-number" bed, double-mirror dresser, tall chest & night stand. Only $550; **DININGTABLE** Dark oak traditional, 6 cane-back cushion chairs. $300. 315-725-6171. Holly Hill.

265 Lawn/Nursery

MANTIS DELUXE Tiller. NEW! FastStart engine. Ships FREE. One-Year Money-Back Guarantee when you buy DIRECT. Call for the DVD and FREE Good Soil book! 888-485-3923

270 Medical Equipment & Supplies

ATTENTION Diabetics w/ Medicare. Get a Free Talking Meter and diabetic testing supplies at No Cost, plus Free home delivery! Best of all, this meter eliminates painful finger pricking! Call 877-517-4633

ATTENTION Diabetics with Medicare. Get a Free Talking Meter & Diabetic testing supplies at No Cost, plus Free home delivery! Best of all, this meter eliminates painful finger pricking! Call 888-377-3536

ATTENTION SLEEP Apnea Sufferers with Medicare. Get FREE CPAP Replacement Supplies at NO COST, plus FREE home delivery! Best of all, prevent red skin sores and bacterial infection! Call 888-470-8261

OFFERING A SERVICE?
PLACE YOUR AD IN HOMETOWN NEWS!
CALL CLASSIFIED
386-322-5949

630 Misc. Financial

BEAT THE BANK
Avg. **5%** per Year
Call for **FREE** Report **TODAY**:
888-712-7244
Join over 75 million customers Over 140 year in 70 countries!
Find Out What Your Banker & Broker Don't Want You To Know!
584636

IMMEDIATE CASH NOW! We Pay Top $$$ for Structured Settlements, Annuity and Lottery Payments. Freedom Financial Gives You Financial Freedom. Call Toll- Free 877-227-4379

TELL'EM YOU SAW THEIR AD IN THE HOMETOWN NEWS!

270 Medical Equipment & Supplies

CANADA DRUG Center is your choice for safe & affordable medications. Our licensed Canadian mail order pharmacy will provide you with savings of up to 90% on all your medication needs. Call Today 888-372-6740 for $25.00 off your first prescription & free shipping. Prescriptions Dispensed from Canada are Dispensed by: Health One Pharmacy. License Number: 21791

CANADA DRUG Center is your choice for safe and affordable medications. Our licensed Canadian mail order pharmacy will provide you with savings of up to 90 percent on all your medication needs. Call Today 877-644-3199 for $25.00 off your first prescription and free shipping.

CANADA DRUG Center Safe & affordable medications Save up to 90% on your medication needs Call 888-734-1530 ($25.00 off your first prescription and free shipping.)

DIABETES/Cholesterol/ Weight Loss Bergamonte, a Natural Product for Cholesterol, Blood Sugar and weight. Physician recommended, backed by Human Clinical Studies with amazing results. Call today and save $15 off your first bottle! 877-815-6293.

FEELING OLDER? In men, testosterone declines as they age. Call 866-455-0652 for a FREE trial of Progene- Natural Testosterone Supplement

FEELING OLDER? Men lose the ability to produce testosterone as they age. Call 888-414-0692 for a FREE trial of Progene- All Natural Testosterone Supplement.

270 Medical Equipment & Supplies

LOSING YOUR Hair? Don't Worry! Clinically Formulated, HairSil Accelerator Treatment Promotes Healthy Hair Growth Money Back Guarantee! Available at Stores Everywhere More information call 877-778-4472

OVER 30 Million Woman Suffer From Hair Loss! Do you? If So We Have a Solution! Call Keranique To Find Out More 877-635-1346

STOP PAYING for Overpriced Medications! Fill your prescription at our Canadian Pharmacy & you'll SAVE up to 90%! CALL NOW- 800-315-8208 for $10 off + FREE Shipping

TAKE VIAGRA 100MG and CIALIS 20mg! 40 Pills + 4 FREE for only $99. #1 Male Enhancement, Discreet Shipping. Save $500! Buy The Blue Pill! 888-796-8870

HOT SAVINGS

TAKE VIAGRA/ CIALIS? Save $500.00! Get 40 100mg/20mg Pills, for only-$99! +4-Bonus Pills FREE! #1 Male Enhancement. Discreet Shipping. Blue Pill Now. Call 888-800-1280

TAKE VIAGRA? Save $500! 100mg / Cialis 20mg. 40 + 4 Free Pills. Only $99 Discreet. 888-797-9024

BY OWNER

Sell your home with an ad in HOMETOWN NEWS 386-322-5949 From Martin County through Volusia

275 Misc. Items

****OLD GUITARS Wanted!**** Fender, Gibson, Martin, Gretsch, Prairie State, Euphonon, Larson, D'Angelico, Stromberg, Rickenbacker & Mosrite. Gibson Mandolins/Banjos. **1930's thru 1970's** Top Cash Paid! 800-401-0440

100 PERCENT Guaranteed Omaha Steaks- SAVE 65 percent on the Family Value Collection. NOW ONLY $49.99 Plus 3 Free Gifts & right-to-the-door delivery in a reusable cooler. Order Today at 888-689-3245 or www.OmahaSteaks.com/value79 use code 45069YTS.

CA$H PAID- up to $26/Box for unexpired, sealed DIABETIC TEST STRIPS. Hablamos Espanol. 800-371-1136

CA$H PAID- up to $27/ box for unexpired, sealed Diabetic Test Strips! 2 Day Payment & Prepaid shipping. Se Habla Espanol. Emma 888-776-7771 www.Cash4DiabeticSupplies.com

CASH FOR CARS, Any Make or Model! Free Towing. Sell it today. Instant Offer 800-864-5784

DIABETIC TEST Strips Wanted!!! Get the Most Cash, up to $27 per box! Shipping Paid! Must be Sealed & Unexpired. Call Tony 813-528-1480 tonyteststrips@hotmail.com

HOT-TUB/ SPA- Deluxe 2012 Model Neckjets, Therapyseat, Never used, Warranty, Can Deliver. Worth $5950. Sell $1950. 800-960-7727

Call Classified for all of your advertising Needs! 386-322-5949

275 Misc. Items

KILL ROACHES & Palmetto Bugs! Buy Harris Roach Tablets. Eliminate Bugs- Guaranteed. Available at Ace Hardware, The Home Depot & HomeDepot.com

MEET SINGLES right now! No paid operators, just real people like you. Browse greetings, exchange messages and connect live. Try it free. Call now 877-737-9447

MEMORY FOAM Therapeutic NASA Mattresses T-$299 F-$349 Q-$399 K-$499 Adjustables-$799 Free Delivery Lifetime Warranty 90 Night Trial 1-800-ATSLEEP 1-800-287-5337 www.mattressdr.com

METAL ROOFING & Steel Buildings. Save $$$ buy direct from manufacturer. 20 colors in stock with trim & acces. 4 profiles in 26 ga. panels. Carports, horse barns, shop ports. Completely turn key jobs. All Steel Buildings, Gibsonton, Florida. 800-331-8341. www.allsteel-buildings.com

MOBILITY SCOOTER, EW-36. Hi-power electric 3-wheel. Red 20 mph, 40 mi. per charge. Lights/ horn/ brakes/ wheelie bars. Wire basket. Used less than 15 hrs. Asking $999. (New $1,600) 386-304-4209. See photo online at: www.hometownnewsol.com, ad#197462.

MORE MERCHANDISE TO FOLLOW

EMPLOYMENT

425 Medical

NOW HIRING

PALM GARDENS, an award winning rehabilitative & skilled nursing facility is hiring across Florida. See locations: www.cypresshealthgroup.com To inquire about current opportunities, email Pricaurte@cypresshealthgroup.com. eoe

GET RESULTS WHEN YOU PLACE YOUR AD IN HOMETOWN NEWS! CALL CLASSIFIED 386-322-5949

427 Miscellaneous Employment

OVER 18? Can't miss limited opportunity to travel with successful young business group. Paid training. Transportation/ Lodging. Unlimited income potential. 877-646-5050

★★★★★

Sell or Rent your home in Hometown News. Martin County thru Ormond Beach Call 386-322-5949 to place your ad

440 Professional

Director of Music/ Conductor Daytona Beach Choral Society (DBCS)

Choir consists of volunteer singers & musicians from Volusia County. Concerts consists of classical with sacred & secular works, e.g. American & European folk songs, Negro spirituals, music from stage & theater.
The Music Director is a paid position, based on experience. Our season consists of 2 semesters with summer off.

Submit resume:
Diane Allen, President
uconnfan05 @yahoo.com
DaytonaBeach ChoralSociety.com
584699

Call Classified for all of your advertising Needs! 386-322-5949

455 Trades

25 DRIVER TRAINEES NEEDED NOW! Become a driver for Schneider National! Earn $800 per week! No experience needed! CDL & Job Ready in just 3 weeks! 888-374-7644

ATTENTION: DRIVERS! Drive 4 Us Top Pay & CSA Friendly Equip 401K & Great Insurance 2 Mos CDL Class A Driving Exp 877-258-8782

DRIVERS- CLASS A Flatbed -$- Home Weekends, Run Southeast US, Requires 1 Yr OTR Flatbed experience, & Pay UP TO .39¢/mile Call 800-572-5489 x227, SunBelt Transport, LLC

WE CAN HELP YOU SELL YOUR PETS! 386-322-5949 CALL CLASSIFIED

455 Trades

DRIVERS- STEADY Refrigerated and Dry Van freight. Daily or Weekly pay. Hometime Choices! Modern equipment, CDL-A, 3 months current OTR experience. 800-414-9569 www.driveknight.com

455 Trades

TRUCK DRIVERS Wanted- Best Pay and Home Time! Apply Online Today over 750 Companies! One Application, Hundreds of offers! www.HammerLaneJobs.com

440 Professional

FREELANCE WRITERS

Hometown News is looking for experienced freelance writers to cover local news and features, especially in the Brevard County area. Photography skills a+.

If you have experience in newspaper reporting, please send clips and a resume to:
opportunity@HometownNewsOL.com

Training & Education

510 Schools

AIRLINE CAREERS begin here - Become an Aviation Maintenance Tech. FAA approved training. Financial aid if qualified - Housing available. Job placement assistance. Call AIM 866-453-6204

AIRLINE CAREERS begin here- Become an Aviation Maintenance Tech. FAA approved training. Financial aid if qualified - Housing available. Job placement assistance. Call AIM 888-686-1704

AIRLINES ARE HIRING - Train for hands on Aviation Maintenance Career. FAA approved program. Financial aid if qualified - Housing available CALL Aviation Institute of Maintenance 866-314-3769

AIRLINES ARE HIRING, Train for hands on Aviation Maintenance Career. FAA approved program. Financial aid if qualified, Housing available. Call Aviation Institute of Maintenance 866-314-6283

AIRLINES ARE HIRING- Train for hands on Aviation Maintenance Career. FAA approved program. Financial Aid if Qualified - Housing available. Call Aviation Institute of Maintenance. 866-724-5403

ATTEND COLLEGE Online from Home.*Medical, *Business, *Criminal Justice, *Hospitality. Job placement assistance. Computer available. Financial Aid if qualified. Call 800-494-3586 www.CenturaOnline.com

510 Schools

ATTEND COLLEGE Online from Home.*Medical, *Business,*Criminal Justice. Job placement assistance. Computer available. Call 800-510-0784 www.CenturaOnline.com

AVIATION Maintenance / Avionics Graduate in 14 months. FAA approved; financial aid if qualified. Job placement assistance. Call National Aviation Academy today! 800-659-2080 or NAA.edu

EARN YOUR high school diploma at home. Work at your own pace. First Coast Academy, nationally accredited. Call for free brochure, 800-658-1180, ext. 82. www.fcahighschool.org

FINISH HIGH School at home in a few weeks. First Coast Academy, 800-658-1180 x 130 www.fcahighschool.org

HIGH SCHOOL DROP-OUT? Pass five short tests and receive your diploma at home. Fast, inexpensive, accredited by ACI. 912-832-3834 or www.cstoneschool.org

MEDICAL CAREERS begin here- Online training for Allied Health and Medical Management. Job placement assistance. Computer available. Financial Aid if qualified. SCHEV certified. Call 800-510-0784 www.CenturaOnline.com

510 Schools

MEDICAL CAREERS begin here- Train ONLINE for Allied Health and Medical Management. Job placement assistance. Computer available. Financial Aid if qualified. SCHEV certified. Call 877-206-7665 www.CenturaOnline.com

MEDICAL CAREERS begin here. Train ONLINE for Allied Health and Medical Management. Job placement assistance. Computer availible. Financial Aid if qualified. SCHEV certified. Call 888-203-3179 www.CenturaOnline.com

MEDICAL OFFICE trainees Needed! Train online to become a Medical Office Assistant! No Experience needed! Training & Local Job placement assistance thru SC Training. HS Diploma/ GED & PC/ Internet needed! 888-374-7294

NEED YOUR High School Diploma? Finish From Home Fast For $399! Nationally Accredited. EZ Pay. Free Brochure. 800-470-4723 **www.DiplomaAtHome.com**

WORK ON JET Engines- Train for hands on Aviation Maintenance Career. FAA approved program. Financial aid if qualified - Job placement assistance. Call AIM 866-854-6156

TELL'EM YOU SAW THEIR AD IN THE HOMETOWN NEWS!

450 Sales

450 Sales

450 Sales

450 Sales

455 Trades

455 Trades

Hometown News

Hometown News is looking for free-lance and full-time reporters, photographers and editors.

Hometown News team members are passionate journalists who believe in honest, fair and accurate community news coverage. Staff writers are expected to develop sources and story ideas and write five to seven stories a week. These stories will include everything from city meeting folos and in-depth community issue pieces to light features and entertainment stories. Freelance writers are expected to both develop their own story ideas and accept assignments and work with staff on photo and art opportunities for those stories.

Photographers have a unique opportunity at *Hometown News* – we are all color, all the time. Great way for freelance photographers to build their portfolios. Photographers must have a good eye for art and know how to get interesting photos, sometimes in challenging situations.

Editors must know their communities and the news that is important to readers. We are looking only for experienced journalists who know what it means to serve their communities through the press.

582744

Please send a resume, cover letter and clips to opportunity@hometownnewsol.com

WE ARE LOOKING FOR PROFESSIONAL MARKETING ADVERTISING CONSULTANTS

If you enjoy working with businesses, and helping them succeed, this is the position for you.

In addition to servicing existing accounts, you will also be calling on area businesses to generate new customers for our paper.

We offer a weekly guarantee,cell phone and gas allowances, plus commission. Experienced representatives earn more than $50,000+ per year.

Benefits include health, dental, and a 401K plan.

Send a resume to

Opportunity@HometownNewsOL.com
Please include a cover letter telling us why we absolutely must hire you.

EOE, we drug test

584675

Hometown News
The most honored Community Newspaper in America for the past 9 years

275 Misc. Items

NATIONAL ADVERTISING! Reach over 20 million homes with one buy! Special Real Estate Rates cover the Nation with one call! Advertise in NANI from as little as $2,395 per week! Ask about special Real Estate Rates 1-800-823-0466

RADIO TOWER: 40' tall self-supporting galvanized steel. 4 sections. Good for VHS, TV or CB. $400/obo. 386-767-6670

SOCIAL SECURITY Disability Benefits. WIN or Pay Nothing! Start Your Application In Under 60 Seconds. Call Today! Contact Disability Group, Inc. Licensed Attorneys & BBB Accredited. Call 888-606-4790

SWIM SPA LOADED! Brand New with Warranty, 3 Pumps, LED lighting, Ozone Deluxe Cover, maintenance free cabinet. Retails for $18,900. Sacrifice $8995. Can deliver. 727-851-3217

TAKE VIAGRA/ CIALIS? Save $500.00! Get 40 100mg/ 20mg Pills, for only- $99! +4- Bonus Pills FREE! #1 Male Enhancement. 800-213-6202

288 Sports & Fitness Equipment

** GOLF CARTS ** $995-$3200 2 or 4 seats! No one beats our prices! Specials! Battery $695, Set of 4 tires $195! Discount Golf Cart World Oak Hill, **386-689-3684 or 386-527-6374**

BE A HOMETOWN NEWS ADVERTISER, OR COMPETE WITH ONE! PLACE YOUR AD BY CALLING 386-322-5949

REAL ESTATE FOR SALE

0705 Condos for Sale

OCEANFRONT

Daytona Beach Shores 6th Flr. Beach Efficiency near Sunglow Pier. New Tile/ Fixtures/ Appliances. Pool & Assigned Parking. Seller financing. $49,997. 715-922-0311.

710 Houses for Sale

EVER CONSIDER a Reverse Mortgage? At least 62 years old? Stay in your home & increase cash flow! Safe & Effective! Call Now for your Free DVD! 888-418-0117

725 Residential Lots & Acreage for Sale

SUMMER LAKE Sale! Dockable lakefront only $234/ month. Prime waterfront lot in spectacular all waterfront community. Wooded, paved roads, power, phone. Perfect for vacation home/ weekend getaway. Call now 866-952-5336 x 525 Price: $36,900, 25% down, balance financed 15 years fixed, 6%, OAC

Affordable & Effective

HOMETOWN NEWS CLASSIFIEDS

Martin County thru Ormond Beach

Special Programs for Businesses!

Special Private Party Rates!

Give us a call! *You'll be glad you did!*

Hometown News
386-322-5949

730 Manufactured Homes for Sale

ORMOND BEACH Singlewide 60' long. 2/2 furn. All appl's 2 FL rms. New A/C & roofover, pool/golf Clbhse $5,000 386-672-2995/ 672-6232

735 Out of Area for Sale

****N. FLORIDA** Land Sale** > 5 Acres. $49,995, $995 Down, $346.70/month. >10 Acres. $59,995, $995 Down, $416.75/ month. vargasrealty.com Seller Financing 352-472-3154

20 ACRES in West Texas $0 Down, $99/ mo. $14,900 Beautiful Mountain Views, Money Back Guarantee Free map/ pictures 800-343-9444

GEORGIA - Panoramic mountain views! Previously Foreclosed Mountaintop property next to Lake Nottely in Blairsville, GA. Paved road & utilities. ONLY $7,777. **JULY 7TH ONLY.** 1-877-717-5263 ext.459

HUNTING LAND 539+ acres prime hunting deer/ turkey. Dodge/ Laurens counties, GA., on alligator creek. Ponds/ Electric/ bldgs. Possibly split into 100ac. $1,100 acre. 813-478-4606

INDIANA, ANDERSON- 2 houses on 1 fenced lot 2br or 3r home + separate mother in law home, furnished w/big porch. Cash only. $47,000. 321-723-8852; 765-208-6208

N.C. MOUNTAINS Two 1Br/1Ba cabins in Franklin. (1) w/garage & (1) on 1 acre of land. Wooded, $49,900/each. Owner financing with low down. Call 772-475-6024

CALL NOW

Sell your home with an Ad in HOMETOWN NEWS 386-322-5949 From Martin County through Volusia

735 Out of Area for Sale

NORTH CAROLINA MOUNTAINS COOL SUMMERS! Ready to finish log home, 2bdrms or 3bdrms, 1.3 acres $99,900. Mountain, lake & river homesites starting $29,900. **1-828-429-4004 (Code 41)**

SUMMER LAKE SALE 7 Acres w/ Dockable Lakefront Only $39,900 Never before Offered! Comps selling for $100K & up! Beautifully wooded homesite in spectacular, all waterfront community. Paved public roads, power & phone. Perfect for vacation home or weekend getaway. Must see. Excellent financing. Call now 866-952-5336, x515

710 Houses for Sale

Rent or Sell your House with an ad in the
Hometown News

Special Pricing to run your ad From Martin County through Volusia County!

Choose Any 2 or All 15 Newspapers.

☛ ***AND there is more...***
You get 3 weeks FREE with your one week cost!

☛ ***AND there's more...***
Photos online for only $1.00!

Call Today!
1-800-823-0466
classified@HometownNewsOL.com

584659

750 Commercial Property

GAINESVILLE- Alachua Florida- 22+ Expandable Commercial Acre Campus/ Church/ School Sealed Bid (Bank-WorkOut) Sale - 14,000 sqft Bldg. SITE is NEAR WALMART! Contact: Jconnelly@lpc.com 855-811-3737

★★★★★

Sell or Rent your home in Hometown News. Martin County thru Ormond Beach Call 386-322-5949 to place your ad

710 Houses for Sale

750 Commercial Property

VERO - US Highway 1, 700-1,400 + sqft, From $500/mo. New carpet & paint. Call 561-929-9200

NEED TO HIRE?? Place your ad in Hometown News. Call Classified 386-322-5949

730 Manufactured Homes for Sale

750 Commercial Property

VERO BEACH Landmark Corner. Income Producing 2.5ac GC Zone/Sewer $699K - Must Sell! 561-929-9900

VERO BEACH - Strip Center. Must sell $750K. Mint Condition. 9% CAP 954-298-6151

SUPPORT OUR ADVERTISERS

730 Manufactured Homes for Sale

Hacienda Del Rio
Live The Life!

Come Join Us!
Great Living On The Indian River!

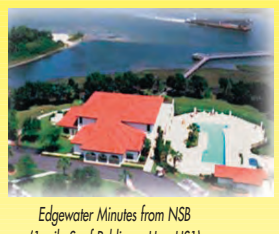

Edgewater Minutes from NSB
(1 mile S. of Publix on Hwy US1)

Many Resales
Wide Price Range
Boating/Fishing
2 Clubhouses
2 Pools
55+ Community
Intercoastal Access
2 Private Piers
Boat Ramp

Call or Visit our website!

HaciendaDelRioHomes.com or www.hacienda55.com

287 Club Rio Dr., Edgewater, FL 32141
386-423-5807 or 1-800-441-5807

540473

755 Groves/Farms & Ranches for Sale

20 ACRES- Only $99/mo. $0 Down, Owner Financing, NO Credit Checks. Money Back Guarantee! Near El Paso, Texas, Beautiful Mountain Views! FREE Color Brochure. 800-755-8953 **www.SunsetRanches.com**

730 Manufactured Homes for Sale

795 Miscellaneous Real Estate Services

OWNER WILL FINANCE Bank or seller won't finance? We Help! No qualifying. No credit! Low Down. Call Today! 800-563-2734 kanthony@cigrealty.com

730 Manufactured Homes for Sale

★★★★ FOUR STAR Homes, Inc.® READY TO CLOSE

www.FourStarHomes.com

DAYTONA BEACH OWNER FINANCING

Clean & ready for Immediate Occupancy!
2BD/2BA on large corner lot
New Carpeting!!
P06199 **$9,700!**

584119

1-866-355-2974

795 Miscellaneous Real Estate Services

795 Miscellaneous Real Estate Services

Hart Pro Realty
Hart is where the Home is

Comprehensive Real Estate Brokerage
NOW RECRUITING NEW AGENTS
Signing Bonus and Income while training
Call for a Confidential Interview
386-615-0789
18 Bovard Ave. Suite A, Ormond Bch, FL 32176
www.hartprorealty.com

584412

REAL ESTATE FOR RENT

810 House for Rent

Ocean Properties & Management, Inc.
3500 S. Atlantic Avenue • New Smyrna Beach, FL 32169
(386) 428-0513

BEACHSIDE

MINORCA SALINA Tastefully furnished 4/3 Over 2600 sq. ft, living area, Terrific amenities including Private beach, 3 pools, Game room, Private Beach. **$3500/mo**

4870 S. ATLANTIC KB102-Renovated Unit Beautiful tile floors. Spacious master suite. Can be leased furnished Or unfurnished. Comm. Pool and fishing pier. **$1150/mo**

MINORCA PAROS Unfurnished 2 bdrm/ 2 bth with den or optional 3rd bdrm. Gourmet kitchen w/ granite Countertops. Split plan. Sit on your balcony And enjoy the ocean view. **$2000/mo**

Furnished 2 bdrm/ 2 bth with terrific ocean views. Gourmet kitchen with granite Countertops. Large master suite. Includes computer work Area. Very sharp. **$2000/mo**

BOUCHELLE ISLAND Waterfront unit w/ awesome Views. Terrific upgrades. Dream kitchen with new Appliances. European style Master bath. Large patio Overlooking the river. Fishing pier. Terrific Community amenities. **$1200/mo**

BEACHSIDE

MEDITERRANEAN CONDO Direct oceanfront. Furnished 3 bdrm unit with balcony facing water. Light and bright with upgrades. Large master suite. Gourmet Kitchen. Plantation shutters. Inside utility room & more. **$2500/mo**

KIAWAY BAY Two furnished condos available. 1st floor & 2nd floor units. 2 bdrm/2 bth. Community amenities and its' own fishing pier. Just across from the ocean. **$1000/mo**

MAINLAND

1204 HARBOR POINT Waterfront beauty w/boat dock on Halifax River 2 Bdrm/ 2 bth. Encls'd Fla. rm. Fresh paint. Sharp! Close to pool & Clubroom. **$1195 /mo**

402 VILLAGE Shangri-la. Furn'd 1/2 duplex With 2 bdrm/2bths/garage On quiet cul-de-sac. Dream kitchen. Separate Fla. rm. Scrn'd patio. **$850/mo**

ORMOND BEACHSIDE

77 VALENCIA DR 3 bedroom, 2 ba, within walking distance of the beach. Professionally painted exterior and interior. Spacious master suite. Extra office or den. Terrific kitchen. Laundry room, 2 car garage. Just a few blocks to the Ganada shops. **$1400/mo**

These are just a few of our rental units. Call us for additional rentals, or visit our website: www.oceanprops.com/rentals or email rentals@oceanprops.com

584069

FIND IT BUY IT SELL IT! CLASSIFIED 386-322-5949

810 House for Rent

EQUAL HOUSING OPPORTUNITY PUBLISHERS NOTICE All rental and real estate advertising in the Hometown News is subject to the Federal Fair Housing Law which makes it illegal to advertise any preference, limitations or discrimination based on race, sex, handicap, familial status or national origin or any intention to make such preference, limitation or discrimination. In addition, the Fair Housing Ordinance prohibits discrimination based on age, marital status, sexual orientation, gender identity, or expression. We will not not knowingly accept any advertising which is in violation of the law. All persons are herby informed that all dwellings are availible on an equal basis.

TELL'EM YOU SAW THEIR AD IN THE HOMETOWN NEWS!

Crossword Solution

805 Apartments/ Condos for Rent

LOOK

BUNNELL GAMBIA WOODS APARTMENTS We are Now accepting applications for 1, 2 & 3 bdrm apts. **386-428-8749 or TDD 1-800-955-8770.**

DAYTONA BEACH Apts close to park & beach. 2/1 $575 - 1/1 $495/mo. incl. water/garbage, $500 deposit. No application fee. Karen 386-235-2561. Oasis Properties

FIND IT BUY IT SELL IT! CLASSIFIED 386-322-5949

Crossword Solution

805 Apartments/ Condos for Rent

CENTRAL MANOR APARTMENTS

DAYTONA BEACH Central Manor Apts. Serving Adults 62+ or Mobility Impaired 1br/1ba Income based rent. EOH. Handicapped Accessible **386-255-2622 TTY 1-800-955-8771**

WE'RE LOOKING FOR YOU

EDGEWATER PARK APARTMENTS We are Now Accepting Applications for our 2 & 3 bdrm apts. **386-428-8749 TDD 1-800-955-8770.**

386-322-5949 CLASSIFIED ROCKS!

Crossword Solution

805 Apartments/ Condos for Rent

DAYTONA BEACH Bayshore. Remodeled, furn'd, top flr, 1br/ 1.5ba. Gym, pool, sauna, etc. No Smoking or Pets. $800/mo. 386-576-3155.

NEW SMYRNA BEACH CREEKSIDE APARTMENTS! Single story 1br/1ba. W/D hook-ups. Private patios and lots of storage!! Call, 386-423-0602 **Mention code HTN for our Move-in Special!**

Welcome Home

ORMOND BY THE SEA Panoramic view of ocean, 1bdrm, brand new tile & carpet. Kitchen, dining and living room. $700/mo. 1st, last, plus $300/sec. 386.852.0333

TELL'EM YOU SAW THEIR AD IN THE HOMETOWN NEWS!

810 House for Rent

NOW AVAILABLE

NEW SMYRNA BEACH Beautiful home. Venetian Bay. 3-br/2-ba/2-c.g. with all appliances. Granite countertops. Tiled floors in living area/ carpet in bedrooms. Alarm system. Small pool & much more. $1425/mo + sec. (incl: lawn/ pool mntnce/ pest cntrl) 609-703-1118.

PORT ORANGE Willow Run Subdivision. Beautiful 3bd/ 2ba/ 2c.g. Living and dining room. Kitchen w/ all appliances. Tiled scrn'd porch. W/D hook-ups. Fenced yard. Pets neg. Available July 15th. $1000/mo. 1st/ last/ sec. Call 386-760-9587 or 386-453-1717.

Call Classified for all of your advertising Needs! 386-322-5949

815 Town Houses/ Villas for Rent

ORMOND- Half block to beach. 2-story. 2 masters /2.5baths + bonus room. Garage. Private courtyard. Clubhouse; Heated pool, tennis & Bocci courts, $975/month + last & security. 386-527-3006

820 Duplexes for Rent

NEW LISTING

Edgewater: FL Shores Duplex. 2422 India Palm Dr. 2/1. 10x10 shed. W/D hookup. Scrn'd porch Sm pet ok. $600/mo. + 1800 move-in. 386-427-1134.

825 Manufactured Homes for Rent

NEW SMYRNA BEACH PORT ORANGE and ORMOND BEACH

WE NEED YOU! See our 2, 3 & 4 bdrm mobile homes on their own private lots! W/D hook-ups. Section 8 OK. Pets neg. 386-767-1760. Mention Code 'HTN' for $25 OFF 1st month rent!

CLASSIFIED ROCKS! 386-322-5949

825 Manufactured Homes for Rent

ORMOND BEACH - 556 Collins St. Available NOW! 2BR/2BA, on private lot, quiet neighborhood, shed, $550/mo + security. 386.677.8888

ORMOND BEACH - 584 Collins St. Avail 6/1. Elegant 3br/2ba, on double lot, quiet, fireplace, fenced yard, $625/mo + security. 386.677.8888

850 Commercial Real Estate for Rent

OCEAN VIEW

ORMOND BY THE SEA 600SF OFFICE $600/mo Panoramic Ocean View, off Ocean Shore Blvd. Call 386-852-0333

865 Office Space for Rent

New Smyrna Beach EXECUTIVE SUITES FOR RENT Ocean Properties bldg. Prime beachside location. Excellent networking opportunity. Free Wi-Fi. Access to copier, conference rooms, fax machines and more! $250-$350/mo. Contact Bill Roe. 386-428-0975. broe@oceanprops.com

Vacation & Travel

830 Out of Area For Rent

NORTH CAROLINA MOUNTAIN VACATIONS *Beat the heat & head to the mountains!* Book your vacation today! Pets welcome! Monthly rentals available also. Foscoe Rentals **1-800-723-7341** www.foscoerentals.com

835 Vacation/ Timeshare for Rent

CAVENDER CREEK Cabins Dahlonega, North Georgia Mountains. 1, 2, & 3 Bedroom Cabins with Hot Tubs! Take Virtual Tour at: **www.CavenderCreek.com** Call Now! Toll Free 1-866-373-6307

835 Vacation/ Timeshare for Rent

WATERFRONT

FLORIDA KEYS Marathon. **Luxurious Oceanfront vacation homes.** 4-6 Bedrooms. Private Pool, hot tub, docks & more! **Start Planning Your Summer & Fall Vacation Now! 1-888-564-5800 american-paradise.com**

NORTH CAROLINA MOUNTAINS Beat the heat & head to the mountains! Book your vacation today; even the family pet is welcome! Monthly rentals available too! Foscoe Rentals **1-800-723-7341** www.foscoerentals.com

"WORDS TO THE WISE"

D	O	W	N		S	T	E	M			A	B	O	L	D		A	L	S	O				
E	R	I	E		P	E	A	L		A	N	O	M	I	E		C	A	T	S				
C	A	S	T		E	N	V	I	E	D	T	H	A	N	R	I	C	H	E	S				
O	L	D		R	A	T	E		S	H	O	R	N		I	N	E	R	T					
		O	D	O	R	S		S	T	E	N	S		A	S	A	S							
	A	M	A	S	S		C	H	A	R	Y		S	P	I	N	S	T	E	R				
B	L	I	S	S		E	L	A	T	E		T	A	H	O	E		H	I	E				
R	A	S	H		S	L	A	K	E		L	A	T	I	N		C	E	D	E				
A	R	M		S	C	E	N	E		R	A	P	I	D		M	O	R	E	L				
E	M	O	T	I	O	N		S	P	O	K	E	N		M	A	N	O	R	S				
		R	I	T	U	A	L		A	B	E		S	T	E	R	E	O						
S	T	E	L	A	R		A	R	T	I	S	T		O	N	E	S	T	E	P				
E	A	T	E	R		G	R	E	E	N		R	E	N	D	S		O	N	A				
C	L	O	D		M	A	K	E	R		A	I	R	E	S		E	F	T	S				
C	O	B		D	E	L	E	S		C	R	O	S	S		S	T	A	R	T				
O	N	E	S	I	D	E	D		G	L	I	D	E		I	T	A	L	Y					
		O	T	I	S		L	E	A	S	E		T	R	I	L	L							
	S	P	I	T	E		S	O	M	M	E		L	A	I	R		E	S	S				
T	H	E	L	O	V	E	O	F	M	O	N	E	Y	I	S		A	V	O	W				
E	I	R	E		A	V	A	T	A	R		L	O	G	E		L	I	S	A				
A	M	I	D		L	A	P	S	E			I	N	A	S		P	L	O	Y				

584297

FIND IT BUY IT SELL IT! CLASSIFIED 386-322-5949

LEGAL NOTICES

5060 Notice of Sale

5060 Notice of Sale

ALL ABOARD STORAGE
NOTICE OF PUBLIC SALE
July 24, 2012

Personal property of the following tenants will be sold at public sale to the highest bidder to satisfy a rental lien in accordance with Florida Statutes, Section 83.806 and 83.807. All units are assumed to contain personal belongings unless otherwise indicated. Viewing at time of sale only. The owners or their agents reserve the right to bid on any unit and also to refuse any bid. The auction will be held on-site at the following facilities and times:

9:00 AM - YONGE DEPOT
524 Yonge Avenue, Ormond Beach, 386-672-3742: Brenda Bush

9:15 AM - HAND DEPOT
321 Hand Avenue, Ormond Beach, 386-672-3742: Jonathan Roberts; John Saunders; Elizabeth Stearns; Rebekah Church; Paul Bachman; Mandy Johnson

9:30 AM - ORMOND DEPOT
509 S. Nova Road, Ormond Beach, 386-672-3742: Randall Lonker; Leonard Kittrell; Tracy Johnson; Maureen McGarry; Brian Hoffman; Christie Holloway; Kent Cole; Alfred Meyers; Nathaniel Mettler; Thomas Janes; Richard Wiggins

10:30 AM - MASONOVA DEPOT
1025 Mason Ave., Daytona Beach, 386-239-3530: Warren Markus

11:00 AM - JIMMY ANN DEPOT
810 Jimmy Ann Dr., Daytona Beach, 386-239-3626: Ryan Mabin, Linda Grier, Connie Davis, Carretta King-Butler, Edwin H Duff III, Tony Shuler, Timothy Dwyer, Vaneshia Maddox, Earl Gadson, Steven Cumberbatch, Roger Williams, Jennifer Bent

12:15 PM - DAYTONA DEPOT
145 N. Charles Street, Daytona Beach, 386-239-3535: Stephanie Lynn Burl; Gus Gilmore; Denis Nalen; Trish Robinson; Julio "Manny" Manuel Agront; Scott Anderson; Lavelle Carter; Ella Cord; C Julian Beaudet

12:45 PM - BELLNOVA DEPOT
1325 S. Nova Rd., Daytona Beach 386-255-5484: Jude Antrum-A&B Lawn Service; Sarianne Arvelo; Roshene Rone; Kristi Bourgeois; Roderick Ash; Mike Wright; Nuawana Hamilton; Andrew Christopher Stoeckel; Eric Disubi Mbangu; Sherlene Smith; Gary Jones

2:00 PM - BIG TREE DEPOT
409 Big Tree Road, South Daytona, 386-788-6068 Renee Holland; Quiana Shoemaker; Rosalynn George; Peter Fucci; Jimmy Harvin; Willie Perry; Patsy Tanner; Paul Robbins; Roberta Lynn Rutter

2:45 PM - NOVA DEPOT
3742 Nova Rd, Port Orange FL, 386-763-4710: Judy Anderson, parking space containing trailer; Daniel Way; Tommy Dees

3:15 PM - PORT ORANGE DEPOT
4061 S. Nova Rd. Port Orange, 386-763-4707: Vickie R Reed; Diane Swasey/Delameter; Robert Boston; Dennis Hawkins; Krystine Marie Ferdinand; Michael Bell; Landon Feazell; Miranda Frances Broomall; Debra Gorbea; Jonathan Moss; Robert Oppenheim; Tracy Schwarz; Brian Traster; Mark Allen Varnadoe; Gary Strukel

4:00 PM - WESTPORT DEPOT
5889 Williamson Blvd., Port Orange, 386-763-2290: Peter Navarro; Robert Slendorn

The above Tenants have been given proper notice, fourteen days prior to the first publication of this Notice of Sale, that the Owner will enforce a statutory lien on the property located in their respective unit of the above mentioned self-storage facilities. Pubs: 7/6/12 & 7/13/12

TRANSPORTATION

910 Antique/Classic

1929 MODEL-A: 2-door sedan Ratrod. 350 c.i. 350 turbo auto. New tires & paint. Steel wheels. $11,500. 386-846-1698.

910 Antique/Classic

CLASSIFIED ROCKS! 386-322-5949

Sell your car with an ad in the
Hometown News

Special Pricing to run your ad From Martin County through Volusia County!

Choose Any 2 or All 15 Newspapers.

☛ ***AND there is more...***
You get 3 weeks FREE with your one week cost!

☛ ***AND there's more...***
Photos online for only $1.00!

Call Today!
1-800-823-0466
classified@HometownNewsOL.com

584658

910 Antique/Classic

1982 CHEVY STEPSIDE Pick-up. 350c.i./ 350trans PS/ PB/ PW. Corvette tail lights & roll-pan. A/C. Polished american racing wheels. New tires. Call, $10,900. 386-846-1698.

CHEVY P/U 1971, Short bed, black, No A/C, 3 spd on tree, lowered 3", excellent, 350 CID; $6000 firm. 321-453-7799

915 Automobiles

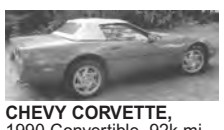

CHEVY CORVETTE, 1990 Convertible, 92k mi. Red w/tan int.& top. Good condition, $8,000 obo 772-532-9159

HYUNDAI VELOSTER, 2012. Blk/Blk. 40+ mpg. Style & tech pack. 7K mi. 10yr/100K. No damage. $23k. 386-424-4602. Please see photo online www.hometownnewsol.com, ad #45197.

Call Classified for all of your advertising Needs! 386-322-5949

915 Automobiles

VOLKSWAGEN BEETLE GLS TDI. 2005. 64K mi. Diesel. Automatic.1 owner. Exc. condition $11,990. 386-760-2177.

0920 Automobiles Wanted

WE BUY CARS Any Condition. 24-Hour Pickup. Call for a Quote. **386-453-0967.**

CARS/TRUCKS Wanted! Top $$$ Paid! Running or Not, All Years, Makes, Models. Free Towing! We're Local! 7 Days/ Week. Call Toll Free: 888-416-2330

★★★★★

CASH FOR CARS! We Buy ANY Car, Truck or Van! Running or Not. Get a FREE Top Dollar Instant Offer Now! 800-558-1097 We're Local!

CALL NOW

Sell your home with an Ad in HOMETOWN NEWS 386-322-5949 From Martin County through Volusia

0920 Automobiles Wanted

CASH FOR CARS: All Cars/Trucks Wanted. Running or Not! Top Dollar Paid. We Come To You! Any Make/Model. Call for Instant Offer 800-871-9638

CASH FOR CARS: All Cars/Trucks Wanted. Running or Not! Top Dollar Paid. We Come To You! Any Make/Model. Call For Instant Offer: 800-864-5960

DONATE YOUR CAR to Children's Cancer Fund Of America, and help end Childhood Cancer. Tax Deductible. Next Day Towing. Receive Vacation Voucher. 7 Days 800-469-8593

TOP CASH For Cars, Any Car / Truck, Running or Not. Call for Instant offer: 800-454-6951

TOP CASH FOR CARS, Call Now For An Instant Offer. Top Dollar Paid, Any Car/ Truck, Any Condition. Running or Not. Free Pick-up/ Tow. 800-761-9396

OFFERING A SERVICE? PLACE YOUR AD IN HOMETOWN NEWS! CALL CLASSIFIED **386-322-5949**

935 Motorcycles/ Scooters

'99 HARLEY DAVIDSON 883 Sportster Hogger. Aztec Orange. 7,800 mi. Screaming Eagle Pipes. Runs good. Incl: windshield and dust cover. $4,500. 386-236-9716. See photo online: www.hometownnewsol.com, ad# 45199

SCOOTER, 3-whl. 49cc 2011 model. 50 mi. Like new condition. No motorcycle lic. req'd. $1,600/ obo. 386-492-4381.

WANTED Japanese Motorcycles Kawasaki,1967-1980, Z1-900, KZ900, KZ1000, ZIR, KZ1000MKII, W1-650, H1-500, H2-750, S1-250, S2-350, S3-400. Suzuki GS400, GT380, CB750 69.70) CASH PAID. 800-772-1142 310-721-0726 usa@classicrunners.com

NEED TO HIRE?? Place your ad in Hometown News. Call Classified 386-322-5949

940 RV/Travel Trailers/Campers

2010 TRAVEL TRAILER Jayco, 36'. (only used 3 days) Living rm & kitchen slide-outs. Awning. Full size fridge w/ ice maker. Qn. sz. bed. Electric jack. $16,900. 386-846-1698.

584057

Call Classified for all of your advertising Needs! 386-322-5949 Hometown News