MELBOURNE
Hometown News

Vol. 10, No. 8 Your Local News and Information Source • www.HometownNewsOL.com Friday, Sept. 13, 2013

COOL AND COLLECTED 'SADIE'

Loves going for rides in her wagon and sleeping Page A7

Community Calendar

FRIDAY, SEPT. 13

• **'How To Survive a Heart Attack:'** This seminar will be presented by Cesar Jara, MD, a cardiologist with Health First Medical Group, Friday, Sept. 13 at noon

The Courtyard at the Oaks, located at The Oaks movie theatre plaza, 1800 W. Hibiscus Blvd., Suite 108, Melbourne. A select lunch will be provided.

RSVP is required for this lecture. Seating is limited.

Call (321) 434-4335 for more information.

• **Ice cream social:** One Senior Place will present a grandparent's ice cream social from 3-5 p.m. Friday, Sept. 13 at 8085 Spyglass Hill Road, Viera.

Bring the grandchildren or a friend.

RSVP at (321) 751-6771.

SATURDAY, SEPT. 14

• **Health First Golf Classic:** The Health First Foundation has announced it will again host the Health First Golf Classic charitable event, an 18-hole tournament, with two course options.

Tournament proceeds will benefit the Means/Garrison Endowment for Nursing Excellence. Money that is raised will help provide nurses with educational scholarships to improve their knowledge and skills. It will also help them keep up-to-date on innovations in medical care. Community support for the fund will benefit Health First's nursing teams of more than 2,000 highly skilled compassionate caregivers.

For sponsorship information and details about registering, contact the Health First Foundation at (321) 434-7353 or complete an online registration form at www.Health-First.org/Foundation.

The event will be Saturday, Sept. 14 at the Suntree Country Club and Duran Golf Club (in Viera).

• **Warbird fly-in/drive-in pancake breakfast:** The Valiant Air Command Warbird Museum, 6600 Tico Road, Titusville, will present a VAC Warbird Fly-in/Drive-in Pancake Breakfast from 8-11 a.m. Saturday, Sept. 14.

Pancakes, an omelet station, sausage links/patties, fruit, coffee and juice will be served.

Cost is $8 for fly-in pilots and passengers. The event is free for drive-in visitors, with the paid $18 admission.

Share a meal with veterans

See **CALENDAR, A2**

ENTERTAINMENT B1

SCIENCE FICTION SCORES

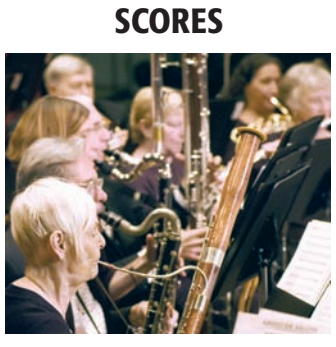

INDEX

Calendar	A1	Out & About	B1
Classified	B5	Police Report	A5
Crossword	B4	Club Scene	B1
Horoscopes	B1	Viewpoint	A6

Local company donates 200-plus boxes of school supplies to charity

By Chris Fish
cfish@hometownnewsol.com

MELBOURNE — Due to recent economic hardships affecting the Brevard Community, a local business donated more than 200 boxes of school supplies to the Brevard School Foundation.

Northrop Grumman Corporation's Melbourne campus donated binders, file folders and staples to teachers at 34 schools throughout Brevard County in late August.

"Our facility is growing and evolving into a center of excellence by a combination of building new work spaces and bringing new people on board," said Jacqueline Farrell, public relations representative for Melbourne and St. Augustine Northrop Grumman Corporations. "It was determined that there were a number of items that could be reused, and, with educators struggling with supplies, their inventories were somewhat diminished. (We felt that) any kind of help would be very welcomed."

In a press release, Linda Filippini, programs administrator with the Brevard School Foundation, said the items donated by the company will be put to immediate use.

"Our teachers were in need of office supplies to help them organize science, technology, engineering and mathematics initiatives in the classroom this year," she said.

Ms. Farrell said that Melissa Meyer, an employ-

See **GRUMMAN, A4**

Food, fun at the film festival

Photo by Paul Lepinskie

Dr. Terri Cronin samples some cheesecake at the Melbourne Independent Filmmakers' Festival Friday, Sept. 6 at the Oaks 10 Theater in Melbourne. The Pina Colada Cheesecake, with guava glaze, was made by the chefs pictured, Jimmy McGuiness and John Curtis of the Keiser University Culinary Arts Program.

Walk for heart health this weekend

By Amanda Hatfield Anderson
Ahatfield@hometownnewsol.com

BREVARD — Lace up your sneakers and make your way to Space Coast Stadium this weekend for heart health awareness.

On Saturday, Sept. 14, the American Heart Association's START! will host its annual Brevard Heart Walk, a four-mile walk through the streets of Viera. This free event is for people of all ages.

"The total number of deaths due to cardiovascular diseases in Brevard County is more than 1,750 people each year," said Robin Mozingo, regional director for the American Heart Association in Brevard, Volusia and Flagler counties. "That makes up almost 30 percent of the deaths in Brevard County a year."

Ms. Mozingo, who has been with the AHA for a year and a half, said that heart disease is responsible for more than 1,460 deaths in Brevard County. She added that stroke, the No. 4 killer of all Americans, claims about 300 lives each year on the Space Coast.

The annual Brevard Heart Walk's aim is to bring awareness to the dangers of heart disease, while raising money and walking with determination to end heart disease. This will be the eighth year that the Heart Walk will be hosted in Brevard.

"This year, we're expecting between 800 and 1,200 registered participants,"

See **HEART, A2**

Homeless children to benefit from fundraiser

By Amanda Hatfield Anderson
Ahatfield@hometownnewsol.com

BREVARD — Two years ago, while Louise McLean was taking care of odds and ends around her house, a "60 Minutes" special on homeless children in Seminole County caught her attention.

"It made me wonder what was going on in Brevard County, so I called our school system the following day," said Mrs. McLean, a Realtor. "I was told that we had 964 identified children in Brevard, who are homeless."

The estimation hit Mrs. McLean hard, with a determination to help those in her community.

Mrs. McLean sent an email blast to the nearly 3,000 members of the Space Coast Realtors. The blast caught the eye of Leigh Selig, the CEO of the Space Coast Realtors Association, who suggested Mrs. McLean speak with the association's board of directors.

"I asked them, 'How many of us walk into a house and see the notches going up the walls, measuring children's height' or 'How many pink and blue rooms do we see in foreclosed homes?'" Mrs. McLean recalled. "Did the board, as well as us Realtors, realize that some of the children, whose height has been measured on these walls and whose colorful rooms are now empty, could possibly be homeless?"

Equally moved like Mrs. McLean, the Space Coast Realtors Association allowed Mrs. McLean to hold a small fundraiser amongst fellow Realtors. This initial fundraiser brought in $12,000.

So excited by the success of the first fundraiser, the Association's Board of

See **HOMELESS, A2**

Helping veterans focus for conference

By Amanda Hatfield Anderson
Ahatfield@hometownnewsol.com

MELBOURNE — Dedication, motivation, integrity — these qualities catch the eye of employers, who are seeking to expand their businesses.

These words are also qualities that describe thousands of veterans, who are seeking civilian careers after returning from action in the Middle East.

While there are many organizations devoted to helping veterans throughout the country, Eastern Florida State College's Small Business Development Center wants to help veterans in Brevard County succeed.

On Wednesday, Sept. 18, EFSC's Small Business Development Center will host its 13th annual Veterans Conference at the King Center for the Performing Arts on the college's Melbourne Campus. The conference, which includes workshops, runs from 8 a.m. to 4 p.m.

There is a $60 registration fee, which includes breakfast, lunch and materials.

"Many returning veterans have been out of the civilian workforce for several years and need new skills to adjust to the rapidly changing economy," said John Glisch, associate vice president of communications at EFSC. "However, their military training often provides them an excellent foundation to quickly move forward and adapt."

The Veterans Conference focuses on helping veterans, who own their own business, grow their firms, while lending a hand to veterans, who are interested in getting an enterprise off the ground. Additionally, the conference also aids business owners in assisting their veteran employees.

"The conference will provide veterans with a wealth of information on many topics and give them an opportunity to connect with key federal, state and local agencies that can help them transition into civilian life and have productive, successful careers," Mr. Glisch said.

The Veterans Conference is the largest of its kind hosted in the Central

See **VETERAN, A3**

Homeless

From page A1

Directors decided to come up with a new fundraiser, and appointed Mrs. McLean to be in charge of forming a committee, called Brevard Children in Need. The committee is made up of Realtors, mortgage brokers and appraisers.

"When we sat down and ran the numbers, we knew we would have to get a substantial amount of corporate sponsorship in order to help the homeless children in Brevard County," Mrs. McLean said. "Tom Williamson, who is the general manager of Courtyard by Marriott and the Hampton Inn, is also the president of the Cocoa Beach Area Hotel and Lodging Association. Mr. Williamson wanted to partner up with the committee to help the needy children."

On Sept. 27, 2012, in partnership with the Cocoa Beach Hotel and Lodging Association, the Brevard Children in Need Committee hosted its first fundraiser to benefit Brevard's homeless children.

"The Hilton provided space, while the Hotel Association contributed food," Mrs. McLean said. "We sold 400 raffle tickets at $100 each, and the tickets went like crazy."

The night was so successful, the Brevard Children in Need Committee raised $41,000 and donated it in January 2013 to the Brevard County School Board, which used the money to purchase a range of items for its homeless students.

Wanting to outdo the unprecedented success of last year's event, the Brevard Children in Need Committee is hosting its second annual fundraiser to help the nearly 1,600 homeless students in the Brevard County Public School system.

The Fundraiser to Benefit Brevard's Homeless Children is Friday, Sept. 20, from 5:30 to 10:30 p.m. at the Hilton Cocoa Beach Oceanfront. Only 400 raffle tickets will be sold at $100 each.

"There will be many prizes up for grabs, including vacations in Tampa, Orlando, North Carolina, local 'staycations,' artwork, tickets to some Jacksonville Jaguars football games, season tickets to the Brevard County Manatees, as well as spa gift certificates," said Debra Green, of the Cocoa Beach Hotel and Lodging Association.

The grand prize drawing is for $10,000, with second prize receiving $2,000 and third prize receiving $1,000.

"A lot of people don't know how many homeless kids are here in Brevard," Mrs. Green said. "We need to support our local children and their families in their time of need."

The Brevard Children in Need Committee, which donates the money from the fundraiser, said the school board uses the donation to purchase clothing, shoes, gas cards, laptops, as well as temporary housing, in order to get students off the streets.

"You don't always think about things like a toothbrush, shampoo and such, as we are lucky enough to just go out and buy those things when we need them," Mrs. McLean said. "But these kids can't because they don't have money for the simplest things."

Mrs. McLean said that the children the committee helps need to know that someone out there cares for them and wants them to succeed.

"The help that we provide makes an impact that changes lives,"Mrs. McLean said. "Never discount a child. If you just show that you care, their entire lives change around. It doesn't matter if they don't have money — they can do whatever they want."

The Fundraiser to Benefit Brevard's Homeless Children, sponsored by the Space Coast Realtors Association and Cocoa Beach Area Hotel and Lodging Association, is Friday, Sept. 20 at the Hilton Cocoa Beach Oceanfront, from 5:30-10:30 p.m. Tickets are $100 each.

Book a room for $99 per night and the Hilton will donate 10 percent back. Ask for the "BCN Promotion."

For more information or to purchase tickets, call Cyndi Honkonen at (321) 452-9490. To book a room, call (321) 799-0003.

26th Annual
Crafts, Curios, & Collectibles Show
Saturday, Sept. 21st 10AM-5PM
Sunday, Sept. 22nd 10AM-4PM
Melbourne Auditorium
625 E. Hibiscus Blvd.
Melbourne, FL
ADMISSION
$3 @ Door or $1 Off with 2 Canned Food Items Including Pet Food
Sponsored by:
GFWC Melbourne Area Junior Women's Club
321-951-4574
076065

VINEGAR CLASSES
OCTOBER 13TH * 10-12 PM
On Sunday, October 13th, The Herb Corner will present a class on all the uses of vinegar such as using for cleaning, making tinctures and more!
Space is limited to 15 people for this class.
Advance registration and payment of $40 is required by October 9th. Call now to reserve your seat or for more information 757-7522.
Have fun and learn. It's easier than you think!
THE HERB CORNER AND LEARNING CENTER
Hours: Wed-Fri. 10-5, Sat. 11-3
277 N. Babcock St., Melbourne * 321-757-7522
076158

Tails from the Vet

070501

Dr. Michael Ponte

There are times when we see our cats all of a sudden start to vocalize or drool a lot, maybe even paw at their mouths. A quick oral check by pulling back their gums could reveal the cause. Some of the back teeth in the mouth may reveal spaces in the enamel near the gum line. When you touch that area on the tooth you will elicit a painful reflex. These teeth are highly susceptible to pain as their protective cover, enamel, is gone. This disease is called Feline Oral Resorptive Lesions (FORL). It is the second leading cause of mouth problems in cats. The leading cause is periodontal disease. Once the tooth as lost its protective covering, there will constant be pain in that tooth. The cure is to extract it and return the cat to a normal pain free life. Please have your cat visit the veterinarian yearly for a complete check up.

Please contact your veterinarian for more information and guidance.

Dr. Michael Ponte
(321) 254-1754
www.sarnoanimalhospital.com

Heart

From page A1

Ms. Mozingo said. "But that doesn't include the number of people, who might decide to join us the day-of."

While interested walkers can register online at www.BrevardHeartWalk.org, registration is also available at Space Coast Stadium prior to the Heart Walk at 7:30 a.m. The walk begins at 8:30 a.m.

"Combining fitness and philanthropy, this walk brings together corporate sponsors, walk teams, individual walkers, survivors of heart disease and stroke and lifestyle-change heroes, who are all taking steps toward a healthier lifestyle," Ms. Mozingo said. "All while raising funds to combat heart disease and stroke, which are the No. 1 and No. 4 leading killers, respectively, of American men and women."

While the Brevard Heart Walk is free, Ms. Mozingo said donations are encouraged and graciously appreciated.

"We will have symbolic paper torches available for a donation-based purchase the day of the event to honor loved ones, who have been effected by heart disease or stroke," she added.

The annual Brevard Heart Walk is hosted each year to support the mission of the American Heart Association, which is to reduce death by stroke and cardiovascular heart disease by 20 percent by the year 2020.

"We invite everyone in the community to attend in honor of a survivor or to acknowledge the memory of a loved one," Ms. Mozingo said. "Each year, 1.2 million Americans will surfer a coronary attack and 700,000 will have a stroke. By adopting a lifestyle of physical activity, individuals can reduce their healthcare costs, increase their productivity and improve their overall quality of life and longevity."

The Brevard Heart Walk is Saturday, Sept. 14 at Space Coast Stadium. Walkers can register online or on the day-of, at 7:30 a.m. The Heart Walk is scheduled to start at 8:30 a.m.

For more information, to donate or to register, visit www.BrevardHeartWalk.org.

Calendar

From page A1

and pilots. Visit the museum and be a part of U.S. warbird history.

For more information, call (321) 268-1941 or email vacwarbirds@bellsouth.net. •

Society for key women educators: Bob Barnes, from The Children's Hunger Project, will attend a meeting of the Beta Sigma Chapter of Delta Kappa Gamma, International Society for Key Women Educators at 9 a.m. at Buena Vida Estates, 2129 New Haven Ave., Melbourne.

He will be presented a check for $2,000, which represents the monies earned at the group's annual Bunco party.

See **CALENDAR, A4**

GUNS & CAMO
FREE CONCEALED WEAPONS CLASS
With Purchase Of Any Cannon Safe
GLOCKS ONLY $499
Concealed Weapons Classes Offered Here!
070525
Check Out Our New Line of Southern Life Apparel
20% OFF Southern Life Apparel
Must present coupon • Expires 9/19/13
RUGER LCP 380 $299
Must present coupon • Expires 9/19/13
806 W. New Haven Ave. • Melbourne, FL • 321-345-4900
Just east of the mall on the north side of 192
www.GunsandCamo.net

Auto rates just got lower.
Stop by a State Farm® agent's office, or call me today to find out how much you can save.
Like a good neighbor, State Farm is there.®
CALL ME TODAY.
Joe Raley, Agent
5030 Minton Road Nw
Palm Bay, FL 32907
Bus: 321-723-0333
Fax: 321-953-0333
www.joeraley.com
Se habla español
State Farm™
State Farm Mutual Automobile Insurance Company
State Farm Indemnity Company
Bloomington, IL
1001010.1
070184

VOTED #1 Appliance Repair By Readers of Vero Beach & Sebastian
BRANDT'S OUTDOOR KITCHENS & GRILLS
NOW SELLING CUSTOM OUTDOOR KITCHENS & GRILLS
COME VISIT OUR NEW VERO BEACH SHOWROOM
DCS by Fisher & Paykel
RH Peterson Co.
Vantage Hearth by FMI Products, LLC
Broilmaster Premium Gas Grills
FireMagic
realfyre
AOG American Outdoor Grill
White Mountain Hearth
075929
Factory Authorized & Trained Technicians
www.BrandtsApplianceService.com
Indian River Co. • 6880 US Hwy. 1 • Vero Beach, Fl 32967 • 772 562-5759
Brevard Co. 321 723-4485 St. Lucie Co. 772 878-3353

National competition provides healthy competition for local youth

By Chris Fish
cfish@hometownnewsol.com

PALM BAY — Boys and girls, between the ages 6 to 15, will have the chance to punt, pass or kick their way to success this weekend.

On Sunday, Sept. 15, at 9 a.m., the Palm Bay Parks and Recreation Department will host its annual "NFL Punt, Pass and Kick" event.

This free event is a national skills competition, which allows boys and girls to compete separately against their peers.

The participants are separated into five different age divisions, 6-7, 8-9, 10-11, 12-13 and 14-15. In the age divisions, each participant competes against one another by seeing who can punt, pass and place-kick the furthest.

"I really love running this event," said Al Majoy, recreation leader for Palm Bay Parks and Recreation. "It's great to watch both boys and girls competing and having fun with this event."

Winners qualify for a Sectional PPK event at a date that is yet to be determined.

At last year's event, Mr. Majoy said that there were 56 participants, with 10 boy winners and 10 girl winners advancing to compete in the Sectional PPK event.

Mr. Majoy said that each participant will also receive gift certificates to local restaurants.

Since its establishment in 1961, the program is the oldest NFL Youth Football Program.

Each participant is required to supply a copy of his or her birth certificate upon registration.

Tennis shoes are required.

Registration begins at 8 a.m. the day of the event at Liberty Park.

For more information, call Park and Recreation at (321) 952-3443 or Al Majoy at (321) 733-3065.

File art

Aniyah Francis, 5, of Palm Bay performs the punt portion of the Punt, Pass and Kick competition at Liberty Park in Palm Bay last year. The NFL Punt, Pass and Kick competition is a free competition open to boys and girls ages 6-15.

Veteran

From page A1

Florida area, with roughly 80 companies and organizations participating, including the Department of Veteran Affairs, Small Business Assistance Council and Veterans Business Outreach Center.

Representatives from NASA, Patrick Air Force Base, the U.S. Small Business Administration and Procurement Technical Assistance Center will also be on-hand at the Veterans Conference to offer their expertise.

The keynote speaker for this year's conference is retired U.S. Air Force Maj. Gen. Marcelite Harris, who is the CEO of two companies, MARSTEN and Eroster Government Services.

Maj. Gen. Harris, who was the first African-American woman brigadier general and major general in the U.S. armed forces, held a top-command assignment at the U.S. Air Force Academy and also served in the White House. She will talk about "Preparing for Life's Next Chapter."

"Veterans are one of our nation's greatest resources, and the conference is an excellent way for them to learn how to translate their military experience into successful civilian careers," said Robert Picket, director of EFSC's Small Business Development Center in a press release. "Many veterans have struggled after returning home, but the job market continues to improve, and businesses often want to hire veterans because of their strong work ethic and leadership qualities. That makes the conference a perfect fit for them."

The Eastern Florida conference comes at a time when unemployment among returning Iraq and Afghanistan veterans is finally seeing a decrease, dropping down to 7.3 percent in June.

Despite the recent drop in unemployment, veterans' advocates say that much more needs to be done to help former servicemen and women find employment.

Federal and private-sector programs aimed at helping veterans get jobs continues to expand, with the Eastern Florida conference serving as a shining example of programs available on the local level.

This academic year, more than 1,600 veterans are enrolled at EFSC, utilizing benefits that include the new G.I. Bill for those, who have served since Sept. 11, 2001.

"Our conference gets more interest each year, and we strive to bring the latest and best information for veterans to the forum," Mr. Picket said in a press release. "We're committed to doing everything we can to help them."

The Veterans Conference is Wednesday, Sept. 18 from 8 a.m. to 4 p.m. at the King Center for the Preforming Arts on Eastern Florida State College's Melbourne Campus. Registration is $60 and includes breakfast, lunch and materials.

To register for the Veterans Conference, visit www.easternflorida.edu/go/sbdc.

For more information about the Veterans Conference, call Sandy Pfrimmer at (321) 433-5570 or email pfrimmers@easternflorida.edu.

13% of Holy Trinity graduates go on to play sports at college level

For Hometown News

Over the past five years, 13 percent of Holy Trinity Episcopal Academy's graduates have gone on to play their sport at the college level. Why is that number so high? Lenny Paoletti, the school's athletic director, says that the students are the "total package." Paoletti explains that "our students are recruited by college coaches because they not only are great athletes, but have academics, leadership and character that translate to success on and off the field."

Each August, Alison Bell, Holy Trinity's director of college placement, and Paoletti present a workshop: "How to get recruited to play college athletics" to parents and students. Although the road to college placement usually begins in ninth grade for student athletes, the program supplements the individual work that Paoletti, college advisors and coaches do to help students interested in pursuing college athletic placement.

Paoletti, who has also coached at the collegiate level, developed an acronym of "RECRUIT" to guide families in the process:

– Research schools, athletics, academics, social
– Evaluate self, ability, interest, commitment
– Contact school, coach, recruiting coordinator
– Register NCAA, Schools, FAFSA, other sources
– United with family, college advisor and coaches
– Initiate visit; Limit to five official visits
– Train. Now it begins…

While the athletic placement process is an additional layer to the college process, it can result in a student finding a great fit for their sport alongside academics, with the additional benefit of earning an athletic or merit scholarship to help pay for college.

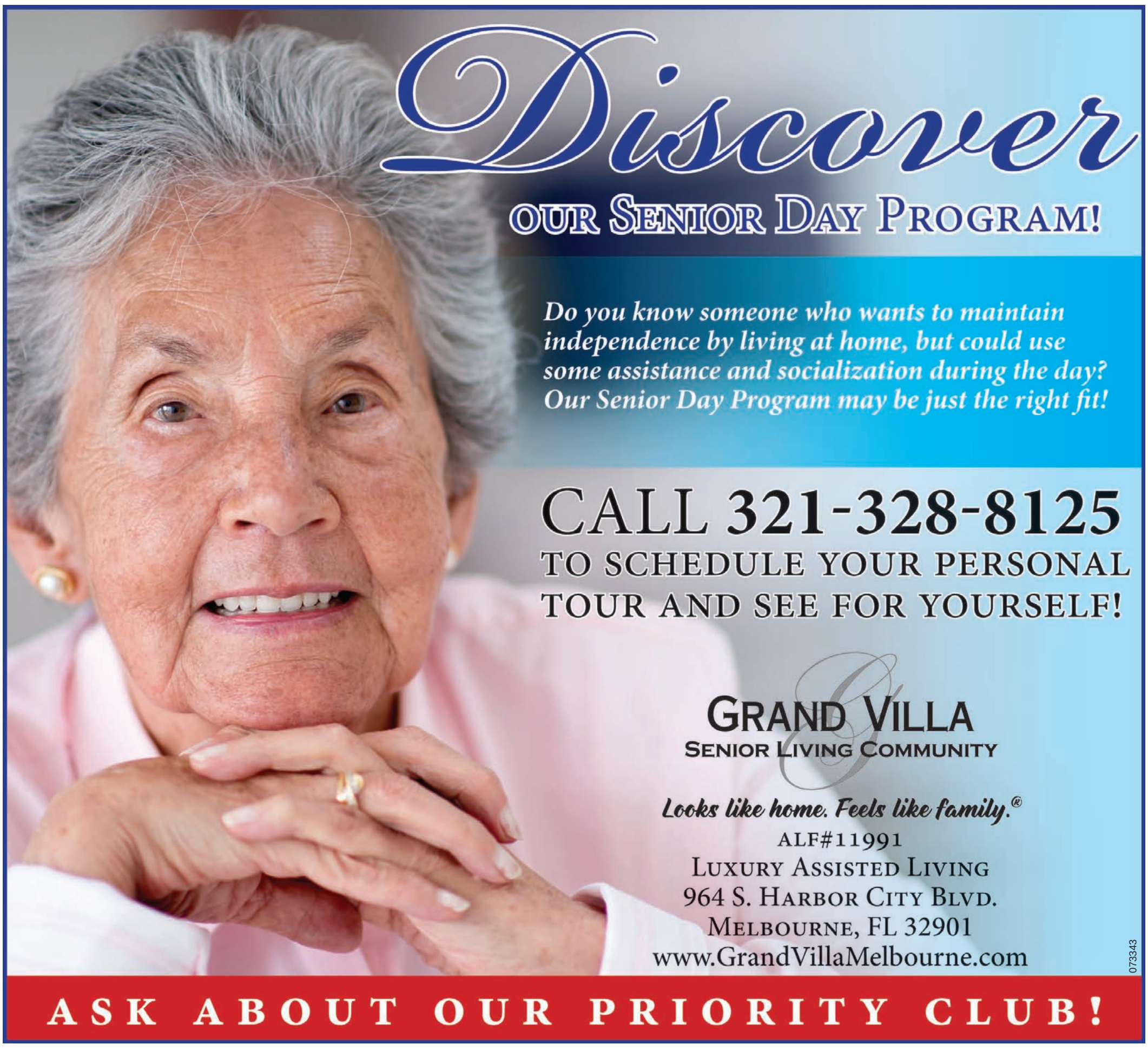

Calendar

From page A2

For more information, call (321) 254-6619.

• **Shorebird identification presentation and driving tour:** View a photo presentation to learn how to identify shore birds. Then caravan in your own vehicle along Black Point Drive with a refuge volunteer in the lead to observe birds in the wild.

The guide will communicate with participants by two-way radio.

The program is scheduled at the Merritt Island National Wildlife Refuge Visitor Center Saturday, Sept. 14 at 9 a.m. Space is limited.

Call (321) 861-5601 for reservations.

Loaner binoculars and field guides are available.

The Visitor Center is located on S.R. 402, five miles east of U.S. Highway 1 in Titusville.

• **Brevard Women's Expo:** Escape the norm and spend the day refreshing, rejuvenating and recharging your spirit. Indulge in delicious samples.

Explore, canvas and enjoy dozens of new and familiar products and services in cosmetics and beauty, fitness and health, fashion, nutrition and wellness, real estate, children's products and more. Register for fabulous prize giveaways. Shop until you drop.

Discover the hottest fashion trends, while enjoying a high-energy fashion show presented by Dillard's.

Join us for the ultimate day of fun, food, fashion, pampering, prizes, shopping and more! Grab your mom, grandma, sisters and most certainly, your girlfriends for a fabulous girls' day at the Brevard Women's Expo Saturday, Sept. 14 from 11 a.m. to 5 p.m. at the Maxwell C. King Center for the Performing Arts, 3865 N. Wickham Road, Melbourne.

Cost is $6 in advance on the website or $10 at the door.

For more information or tickets, call (321) 733-8816 or visit http://www.brevard-womensexpo.com.

• **'Come Together!' event:** Two Lutheran churches invite the public to "Come Together!" as they celebrate their recent merger in a weekend of free activities Sept. 14 and 15.

Advent Lutheran Church in Suntree and Grace Lutheran Church in Melbourne Beach merged their resources and officially became a single entity on July 1.

Grace, now a ministry of Advent Lutheran Church, will open the church campus at 1805 Oak St., in Melbourne Beach, for a completely free weekend of family fun.

Events on Saturday, Sept. 14 begin at noon and continue until 5 p.m.

Kids can enjoy a water slide and bounce house, play organized games and get their faces painted.

Free hot dogs, cotton candy and cold beverages will be available throughout the afternoon, as will tours of the Grace campus, with opportunities to meet new Associate Pastor Marie Duquette and Senior Pastor David Jahn.

Activities Sunday, Sept. 15 begin with a special Celebration Service at 9 a.m., a free spaghetti dinner at 4:30 p.m., followed by a 6 p.m. concert by the Christian band "Non-Fiction.

For more information, visit www.AdventSuntree.com *or call (321) 727-1724.*

• **Former pilot to speak:** This is a fascinating account by Bill Barnett, a former student pilot at the Melbourne Naval Air Station.

The event is being hosted by the South Brevard Historical Society, Saturday, Sept. 14, at 3 p.m. at the Melbourne

See CALENDAR, A7

Need a Tutor?
Call for a FREE Lesson!
Club Z! In-Home Tutoring Services
WE COME TO YOU!
SAT/ACT Test Prep
Add 3-5 points on your ACT or 250 to your SAT before it is too late!
• All Subjects K-12 • Professional Degreed Tutors
• Private One-on-One • Average 2 letter grade jump
• No Long Term Contracts
Call 321-574-6575
075262

Window Tinting
$99 With Coupon
Say you saw it in The Hometown News
For A Limited Time!
T&C Auto Spa
WWW.TCAUTOSPA.COM
772 Washburn Rd. #D, Melbourne, FL 32934 321-872-8181
070506

Paul's Guns
LICENSED AND INSURED
We Buy Guns!
Turn Used Guns Into Money $
BUY • SELL • TRADE
772-581-0640
CONCEALED WEAPON PERMIT CLASSES GIVEN - CALL FOR MORE INFO.
Mon. 12pm-6pm Tues-Fri 10am-6pm Saturday 10am to 2pm
9090 North US Hwy 1 • Sebastian
(1/4 Mile North of Rt 510)
777463

Grumman

From page A1

ee at North Grumman Corporation, was instrumental in initiating this donation.

In a press release, Rick Mathews, vice president and site manager of Northrop Grumman Corporation's Melbourne campus, commended the efforts of his staff.

"The idea to contribute to local schools was initiated by our employees," he said. "The team's efforts are just one more example of our commitment to the communities where we work and live."

Ms. Farrell said that The Brevard School Foundation is a community partner of the company, which has approximately 1,200 employees in program management, engineering and technical work. The employees also volunteer for the foundation and other local organizations.

Northrop Grumman is a security company, which provides innovative systems, products and solutions in unmanned systems, logistics and modernization to government and commercial customers around the world.

For more information, visit www.northropgrumman.com.

Start A Good Routine! Begin Your Fall With Back To Church Sunday
NATIONAL BACK TO CHURCH SUNDAY
SEPTEMBER 15, 2013
Vacations are over, the kids are headed back to school and the daily routines resume. As you get ready for back to school, why not come back to church, too?
Besides being a great place for kids to learn moral values, studies show attending church maes you healthier and happier!
Lutheran Church of the Redeemer
12 East Ave., A • Melbourne, FL 32901
We're ready to welcome you back! • Worship is at 9:30 AM
Phone 321-723-4152 • website: lcrmelbourne.org
071960

ULTHERAPY® BY BODYWISE, THE DIFFERENCE IS MORE THAN SKIN DEEP.
1 treatment - 1 hour - no downtime!
Pre-Treatment Post-Treatment 90 Days
Ultherapy is the only FDA approved for non-surgical brow and neck lifts.
"My experience as a Board Certified OB/GYN provides me the expertise to best understand and utilize this new technology. To identify the correct treatment depth, Ultherapy utilizes diagnostic ultrasound just as I used routinely for years in obstetrics and gynecology." – Regina Kaufmann, MD
Aesthetic Services and Products: • Minimally Invasive Liposuction • Fractional CO_2 Skin Resurfacing Botox® • Juvederm® • Radiesse® • Laser Hair Removal • Sclerotherapy • OBAGI® Medical Skincare IMAGE Skincare™ • Latisse® • Vaser® Lipo & Vaser® Shape • HydraFacial™
Call us for your FREE consultation
321-729-4243
201 Fourth Avenue
Indialantic, Florida 32903
BodyWiseSpecialists.com
BodyWise SPECIALISTS Regina M. Kaufmann MD

Plantation Shutters
Starting at $19.00 sf
Natural Woven Shades • Peacock Arch Verticals • Horizontals • Arches • Wood Blinds • Cellular Shades
Free Estimates • Professional Installation
K's VERTICAL BLINDS Serving Brevard Since 1988
2651 Palm Bay Rd.
321-951-4050
070378

BREVARD AID TO ANIMALS
Now Open for Vet Care Wed 7-4, Th, Fri, Sat. 7-4
Sick Walk-Ins Welcome!
• LOW COST SPAY/NEUTER
• VACCINATIONS • LABWORK
• PUPPY KITTEN PLANS • DENTALS
• HEARTWORM PREVENTION
WELLNESS & PREVENTION PRODUCTS AVAILABLE
Free Office Visit with Annual Vaccinations (Healthy Pets Only) Canine - Basic Vaccine Pkg. $55 • Annual $70 Feline - Basic Annual $30 & Annual $50
2161 AURORA RD.• MELBOURNE
321-421-6277 Like Us On Facebook
Visit Us Online: www.brevardaidtoanimals.com
Surgery, General Medical and Specialty Care Senior Care Dentistry
070192

Visit us at: www.HometownNewsOL.com

Thrifty SPECIALTY PRODUCE & MEATS
2135 Palm Bay Rd • Palm Bay • 32905
321.726.8007
Hours: Mon. - Sat. 7:30-8 • Sun. 8-7
Specials September 12-18
070381

Yuca 48¢ lb
Yellow Yams $1.48 lb
Iceberg Lettuce 88¢ ea
Papaya 88¢ lb
Black Steer Golden Roasted or Gold N Honey Turkey $4.98 lb
Rico Medium Grain Rice 20 lb with $20 purchase limit 2 per customer $9.98 ea
Keebler Export Soda Crackers 28 oz. $3.98 ea
Frozen Tuna Steaks 4 oz. $6.48 lb
Panamei Tilapia Fillets 2 lb bag $5.98 ea
James Farm Swiss Cheese $3.48 lb
Maggi Chicken Flavor Bouillon 24 Tablets 98¢ ea
Chicken Leg Quarters 10lb bag $5.48 ea
Whole Pork Shoulder 98¢ lb
Bone-In Pork for Stew (Family Pack) $1.38 lb
Goat Meat (Rib and Shoulder) $2.58 lb

Police Report

Editor's note: This is a list of arrests, not convictions, and all arrestees are presumed innocent unless or until proven guilty in a court of law.

Melbourne Police Department

• Curtis Starcher, 74, of 1700 New Haven Ave., Melbourne, was charged Aug. 30 with felony battery and aggravated assault with a deadly weapon.

• Donald B. Borders, 41, of 845 Cheyenne Ave., Melbourne, was charged Aug. 31 with aggravated battery with a deadly weapon.

• Stephen Robert Provost, 26, of 2362 Winter Way, Melbourne, was charged Sept. 2 with possession of cocaine, possession of a controlled substance without a prescription, possession of drug paraphernalia, larceny, fraud-giving false ownership information to pawn items, failure to appear and two counts of dealing in stolen property.

• Heather Elise Champion, 28, of 1946 Irene Summerford Way, Melbourne, was charged Sept. 4 with selling cocaine, possession of cocaine, possession of cocaine with intent to sell and possession of drug paraphernalia.

• David Paul Henry, 30, of 2558 Floridane Drive, Melbourne, was charged Sept. 4 with selling cocaine, possession of cocaine, possession of cocaine with intent to sell and possession of drug paraphernalia.

• Nicole Prew, 32, of 3127 Nancy St., West Melbourne, was charged Sept. 4 with driving while license suspended, possession of drug paraphernalia, trafficking a controlled substance, two counts of possession of cocaine, refusing to submit to a DUI test and felony driving under the influence.

• Daniel O'Halloran, 58, of 3542 DaVinci Way, Melbourne, was charged Sept. with battery and aggravated assault.

Melbourne Village Police Department

• Christian Michael Atkinson, 43, of 2909 Vassar St., Melbourne, was charged Sept. 4 with petit larceny, dealing in stolen property and possession of drug paraphernalia.

• Robyn Lynn Kress, 27, of 572 Wickham Road N., Melbourne, was charged Sept. 4 with dealing in stolen property.

• Anthony Vito Maldero, 32, of 572 Wickham Road N., Melbourne, was charged Sept. 4 with dealing in stolen property.

Palm Bay Police Department

• Lee Allen Tacke, 31, of 428 Magnolia Ave., Melbourne, was charged Sept. 4 with leaving the scene of an accident, as a habitual traffic offender driving on suspended license and felony on-site violation of probation.

Satellite Beach Police Department

• Jessica Lynn Crate, 28, of 4272 Collinwood Drive, Melbourne, was charged Aug. 31 with driving under the influence and felony driving under the influence.

West Melbourne Police Department

• Jarmane Lamont Shelton, 33, of 298 Wishing Well Circle S.W., Palm Bay, was charged Sept. 2 with shoplifting.

CRIMELINE 800.423.TIPS

Brevard County Sheriff's Office

• Amanda Lee Green, 28, of 2564 St. Michelle Ave., Melbourne, was charged Aug. 30 with larceny.

• James Trevon Pittman, 25, of 900 Cedar Drive, Melbourne, was charged Aug. 30 with attempting to solicit/conspire, aggravated battery with a deadly weapon, using/displaying/carrying a firearm and felony on-site violation of probation.

• Jeffery Leon Harris, 42, of 3434 Pellham St., Melbourne, was charged Sept. 1 on two out-of-county warrants.

• Wayne Dale Meredith, 57, of 81 Marilyn Ave., Melbourne, was charged Sept. 1 with unarmed burglary of an unoccupied structure and criminal mischief-property damage.

• Narciso Moncada, 24, of 2587 Pepper Ave., Melbourne, was charged Sept. 1 with fraud-misrepresenting self and fraud-using/possession of the identification of another.

• Jasmine Renee Synder, 22, of 2011 Tall Ridge Road, Melbourne, was charged Sept. 1 with possession of cocaine and possession of cocaine with intent to sell.

• Christopher D. Whitfield, 27, of 1780 Steele St., Melbourne, was charged Sept. 2 with aggravated assault with a deadly weapon, using/displaying/carrying a weapon, possession of cocaine, possession of not more than 20 grams of marijuana, possession of more than 20 grams of marijuana possession of a controlled substance without a prescription and three counts of possession of a weapon/ammo by a convicted felon.

• Christopher Vaden Bennett, 29, of 2446 Colony Drive, Melbourne, was charged Sept. 3 with selling drugs and possession of a controlled substance without a prescription.

• David Allen Harp, 58, of 2701 Lewis St., Melbourne, was charged Sept. 3 with petit larceny, larceny using a counterfeit anti-shoplifting device and felony violation of probation.

• Steven Warren Parker, 22, of 7062 Allegheny Drive, Melbourne, was charged Sept. 3 on an out-of-county warrant.

• Leighton Livingston Edwards, 30, of 1900 Post Road, Melbourne, was charged Sept. 4 with possession of more than 20 grams of marijuana, possession of marijuana with intent to sell, possession of drug paraphernalia, selling cocaine, possession of cocaine, possession of cocaine with intent to sell, contempt of court and felony failure to appear.

• William Thomas Pease, 29, address unknown, was charged Sept. 4 with failure to register as a career offender.

Business News

New sales manager at insurance agency

Trevor Johnson has joined the Ted Todd Insurance Agency's senior management team as its sales manager. He will oversee sales operations in all seven Ted Todd Insurance Agency offices located in Viera, Bonita Springs, Estero, Fort Myers / Lehigh Acres, Cape Coral, Sarasota and Delray Beach.

Mr. Johnson is a graduate of Ferris State University in Big Rapids, Mich., with a dual degree in business administration and professional golf management.

He relocated to Florida in 2003, where he became the assistant golf professional at Fiddlesticks Country Club in Fort Myers, and in 2009 was named the golf professional at Bay Colony Golf Club in Naples.

Ted A. Todd formed The Ted Todd Insurance Agency 27 years ago. Now with a total of 53 insurance professionals, located in Lee, Brevard, Manatee and Palm Beach counties, it is one of the largest Allstate agencies in the country.

The Ted Todd Insurance Agency provides home, auto, retirement and life insurance products to more than 30,000 customers in south Florida.

For more information, visit http://www.TedToddInsurance.com *or call (321) 866-760-3999.*

New hotel manager at Hilton Rialto

Hospitality industry veteran Shannon Kelly has assumed the role of hotel manager for the 237-guest room Hilton Melbourne Rialto Place.

With more than 20 years of hospitality management experience, Mr. Kelly recently served as complex director of sales and marketing for the Hilton and Doubletree Suites by Hilton Melbourne Beach Oceanfront.

He has also served as a sales leader for Marriott, Ritz-Carlton, Four Seasons, Great Wolf Resorts, IHG and Hilton, with hotels as large as 2,000 rooms and as much as 500,000 square feet of meeting space.

He is a graduate of the University of Maryland, with a degree in criminal justice. He is also a decorated alumnus of the United States Naval Academy in Annapolis, Md.

In addition, Mr. Kelly is a novelist and travel enthusiast in his spare time.

The Hilton Melbourne Rialto Place is at 200 Rialto Place, Melbourne.

For more information, call (321) 768-0200.

New executive director

Space Coast Volunteers In Medicine has announced that Audrey Joiner will be its new executive director, effective Thursday, Aug. 29.

For more information, call (321) 914-0915, email info@spacecoastvolunteersinmedicine.org *or visit* www.spacecoastvolunteersinmedicine.org.

Habitat for Humanity of Brevard County, Inc.
HARD HATS & HIGH HEELS 2013
SATURDAY, SEPTEMBER 14TH
Doors Open at 6:15pm • Cocktail Attire • Valet Parking
Complimentary Cocktail Hour followed by Cash Bar
Radisson Resort at the Port Convention Center
8701 Astronaut Blvd. • Cape Canaveral, FL 32902
For more information call (321) 728-4009 x102
SPONSORS
071938
LifeStyle Homes Since 1984 — Shelter Mortgage Company
Allen & Janice Lindsay — Ed & Maria Wickey
SunTrust Foundation — FBF — 30th Anniversary — STP State Title Partners
Prudential — Hometown News — Space Coast Uniforms — Stanley Homes
Leota Borbash & Adeline Taranto
John and Susan Moynahan
Bill & Sue Welser
Bob Sieck
Mary Kelly
NIGHT'S EVENTS
Scrumptious Hors D'oeuvres & Tantalizing Libations
Delectable Surf & Turf Dinner
Live Music & Dancing
(Performance by The Delgado Band)
Distinct Raffle Walk with Original Works of Art & Fabulous Prizes
GRAND RAFFLE
Enter to Win a Sedona Getaway
(valued at over $6,000!)
LIVE AUCTION ITEMS
Alaska Cruise • Splendid China
The Pleasures & Treasures of Tuscany
James Bond's Secret Hideaways
Escape to Jackson Hole & more!

070375
Topline APPLIANCE
www.ToplineSuperstore.net
No Credit Check Financing!
YOU ARE APPROVED
REFRIGERATORS from $15/Week
WASHERS from $11/Week
RANGES from $9/Week
DRYERS from $7/Week
HOURS:
MON-SAT 9AM-6PM
SUNDAY 11AM-4PM
I-95 192 WICKHAM
Topline
2965 WEST NEW HAVEN (192)
WEST MELBOURNE
321.768.9700
WWW.TOPLINESUPERSTORE.NET
*PRICES SHOWN ARE WITH 20% DOWN AND 13 WEEKLY PAYMENTS, LIMITED QUANTITIES.

VIEWPOINT

Spirits and stars

Mark Petroni was one of the bartenders, serving up drinks, at the Melbourne Independent Filmmakers' Festival Friday, Sept. 6 at the Oaks 10 Theater in Melbourne. Waiting for their refreshments were Donnie and Karrie Torak of Satellite Beach and Dr. Terri Cronin, Sr. of Melbourne Beach.

Photo by Paul Lepinskie

Rants & raves

Got something to say?

Email the Hometown Rants & Raves at

brevnews@hometownnewsol.com

or call* (321) 242-1276. *Callers are asked to refrain from making slanderous statements. Statements of fact will be checked for accuracy.

Can't get any respect

These are a few words to the person who wrote the recent rant about the president deserving respect.

Bullfeathers! The manner in which he has conducted business while in office and his blatant disregard for the niceties of Constitutional law and precedent negates any idea of respect due him as a man and president.

As for demanding the censorship of the remarks enumerated in the rant, what gives the writer the authority to attempt to censor anything anyone else writes for public consumption?

Oh, I forgot. It is OK (for) liberals to say anything they please, but we of conservative bent are not allowed to express our thoughts and philosophies for fear that right-thinking people might read and heed our remarks.

Why is it that conservative thought is "hate and prejudice," while liberal thought is pure and pristine and fit for the masses?

Wake up! We are still a country guided by the Constitution and not the current progressive thoughts of many, who would trash the Constitution in favor of someone's current thoughts.

A thank you

I just want to thank a local business, Phantom Fireworks, for helping us and another business get a job completed.

Our windshield had gotten a shatter near the driver's field of vision, on July 4, by a passing motorist.

We waited to schedule the repair, since we don't have a garage the glass company could use; and it rained every day since the holiday weekend.

We finally went ahead and scheduled the repair in hopes it would be dry weather that day, but no such luck. The sky seemed to be clearing over near S.R. 520, where they have a storage area, so we followed the gentleman from our house in Rockledge to the storage facility on S.R. 520.

We arrived to it still raining lightly, which meant he couldn't do the repair.

He noticed the overhangs at Phantom Fireworks and wondered if they would let us use one of them. So over to Phantom Fireworks, I headed.

I spoke with a very polite young lady that was working inside, who then went and asked the manager, who gave us permission without hesitation.

Thank you.

Disparity in wealth

The liberal media continually cites the disparity in wealth between the "1-percenters" and everyone else, as being strong evidence of inequality in the United States. However, a discerning citizen needs to lend a critical eye at this calculation.

Obvious to everyone, except our statistically challenged liberal press, is that comparing a wealthy person to children younger than 17 is ludicrous. With regard to those between the ages of 18 and 44, I think it is understood that people normally cannot make appreciable savings until well into middle age.

Further reductions in the opportunity to create wealth can be attributed to 85 million mothers, where much of their time is spent on raising their children.

Also, there are millions of people with serious mental illnesses, some of who should be excluded to avoid double-counting.

Finally, as many executive retirees realize, when one retires, they may be a "1 percenter" in the last year of employment and a "99-percenter" the following year, so the 1 percent population varies from year to year.

To appropriately measure the differences in wealth disparity between groups of citizens, one needs to compare those citizens, who have chosen to absorb the costs of education and invest their youthful years in studying and learning their profession; chosen to forgo leisure activities; chosen to forgo the enjoyment of being with their families (or even having a family); chosen to spend long hours at work and give up weekends and holidays to work related activities.

Finally, and most importantly, just look at the economic successes and failures in your own family, and the reason for income disparity becomes patently obvious.

The primary reason is that individuals differ in their economic motivation and aptitudes. Perhaps, that's why they are called "individuals."

Pit bull owner gets only a citation for death

I never paid any attention to what Brevard County deems a dangerous dog, until recently, when a neighbor's maltese was severely mauled and killed by their nextdoor neighbor's pit bull on their own back screened-in patio.

The attacking dog broke through the wooden fence, then tore through the screening to get to this little defenseless dog.

The screams that came from the owner, as she watched and tried to help her maltese, will never be forgotten.

The owner of the pit bull was only issued citations and was able to keep their dog, because in Brevard County, a dog gets a second chance to kill another domestic animal before it's deemed to be dangerous.

I'm sorry, but when a dog goes to that extent, to attack another domestic animal, it's a dangerous dog.

Being a Brevard County resident, I would like to see change to the laws that deem an animal dangerous, especially after hearing on the news that a lady in Palm Bay was attacked by three dangerous dogs.

If an unprovoked domesticated animal damages property – fence) and structures, screened porch – on your property to get to your domesticated animal, they should be deemed animal aggressive and considered dangerous the first time they attack, not the second or third offense.

Message to the public: Words have consequences

Today, I read that a Melbourne man was sentenced for making angry threatening comments about President (Barack) Obama.

This should serve as a warning to all you writers, who continually disrespect the office of the presidency. Your angry words could lead to much consequences.

Watch what you say, and think twice before putting it in print.

Closed minds usually have the biggest mouths.

Dear Viewpoint, and to whom it may concern

This is actually an email that I sent to a Christian brother.

Hey there, brother Glenn. I am attempting to send you an article that I read in a local paper that really got me going.

You might not agree with me on this subject, or maybe you will.

In any case, when it comes to the church, I have been having a problem with the way she protests against the homosexual and lesbian community. All I see is so-called followers of the Lord Jesus Christ judging and coming down hard on them.

By that, I mean this: Their activities, that are considered wrong against God, are causing the church to dislike this group of people.

I have to disagree with the way the church has handled this group.

We are instructed in the scriptures, that we are to love every one, even our enemies.

I know that, as mere humans, we are not capable of loving anyone, but ourselves. The only way we can love, is by allowing God to love them through us.

What they are doing is called sin, just like any other sin.

As you well know, Jesus dealt with the sin issue 2,000 years ago.

So why can't the church see that they are sinners, just like we are? And instead of condemning them, we should be extending the same grace that our Father extended to us. That is one reason why the church are called hypocrites.

Stealing, lying, adultery, fornication, etc., are all sins, so why isn't the church after them?

I don't think the church should be judging or condemning the world, telling them that if they continue in their sinful ways, they are going to end up in hell.

Jesus hung out with the sinners of his time and loved on them. They were the reason that he came to this planet, to save the sinner.

I always see the banners with "John 3:16" on them. It upsets me that they forget that those people holding up the signs were doing the same things as they are. God didn't reject them!

Well, I guess I could go on and on, but I want you to read the article for yourself.

The only thing I disagree with the person that wrote the article, is that he or she, has been turned off with God because of the unfair treatment that he or she has received from the church.

Our police state is here

I recently read an article (in another publication) entitled: "Melbourne Man's Obama comment results in prison."

When you make a posting on your Facebook page, and the federal government tracks you down: you know you are in a "police state."

You have no expectation of privacy. That is gone. Socialism is here, and the next step is Communism.

Whether you agree with the statement, or not, whatever happened to freedom of speech? Oh, sorry, that is only for the liberals and the liberal medial: I forgot.

Will we ever again see the free republic of the United States?

Al Qaeda's not on the run

(President Barack) Obama has just committed perhaps the worst and most fatal mistake of his tenure by closing down our embassies under a "so-called" threat by Al Qaeda.

We have about 30,000 fighting men in Afghanistan, who are nothing but targets for the Afghanistan guerillas. He should have pulled those troops out of Afghanistan and spread them throughout our embassies, instead of knuckling under. This would have told Al Qaeda to beware of American Power.

When will President Obama begin to act like a true American president?

We are fighting guerillas of Al Qaeda, not a well-trained and equipped real army.

Tell me, Mr. President, what does the term "rebalancing our fight against Al Qaeda" really mean?

Al Qaeda's not on the run. We are!

Hometown News
Published weekly by Hometown News, L.C.,
5059 Turnpike Feeder Road, Ft. Pierce, FL 34951
Copyright © 2013, Hometown News, L.C.

Voted # 1 Community Newspaper in America in 2005, 2006, 2007.
One of the top 3 in America every year since 2003.

Lee Mooty .....General Manager/CFO
Vernon D. Smith .....Managing Partner
Farris Robinson .....Sr. VP Sales/Marketing
Tammy Farmer .....Managing Editor
Robin Bevilacqua .....Human Resources
Kathy Young .....Major/Natl. Accounts Manager
Amanda Tucker .....Major/Natl. Accounts Consultant
Chris Smith .....Regional Manager
Terence Hart .....Sales Manager
Maura Dawson .....Office Manager
Rick Keelan .....Senior Account Manager
Paul Robinson .....Advertising Consultant
Dennis Black .....Advertising Consultant

Mercedes Lee-Paquette .....Production Manager
Rita Zeblin .....Classified Paginator
Karen Wood .....Graphic Artist
Patricia Snyder .....Director Classified Advertising
Anna Snyder-Vasquez .....Senior Account Manager
Carol Deprey-Zelenak .....Classified Consultant
Heather Donaldson .....Classified Consultant
Dolan Hoggatt .....Circulation Manager
Tiffany Robertson .....District Circulation Manager
Amanda H. Anderson .....Staff Writer
Chris Fish .....Staff Writer
Michael Hibbard .....News Clerk

Phone (321) 242-1013
Fax (321) 242-1281
Classified (321) 242-0442
1-800-823-0466
Rants & Raves (321) 242-1276
Circulation 1-866-913-6397
circulation@hometownnewsol.com

CIRCULATION AUDIT BY
CIRCULATION VERIFICATION COUNCIL

MELBOURNE

Calendar

From page A4

Public Library, 540 E. Fee Ave., Melbourne. Cost is free, and the public is welcome.

For more information, visit www.southbrevardhistory.org *or call Carol Andren at (321) 725-4115.*

• **Historical society programs:** The South Brevard Historical Society presents a different program every month from September through June on the second Saturday of each month at 3 p.m. at the Melbourne Public Library, 540 E. Fee Ave., Melbourne.

The event is free, and the public is welcome.

For more information, visit www.southbrevardhistory.org.

• **'Endless Summer Dinner Dance:'** The Italian-American Club of S. Brevard, 1471 Cypress Ave., Melbourne, is hosting its "Endless Summer" Dinner Dance on Saturday, Sept. 14 at 6 p.m.

Social hour will be at 5 p.m. with a beer and wine cash bar.

Food will be a delicious Italian buffet, plus dessert and coffee.

Music will be by Bobby & Sue.

Cost is $14 for members and $16 for guests.

Call (321) 242-8044 for more information. Seating is limited.

• **'Wild Casino Night:'** The Melbourne Rotary and Space Coast Gator Club have teamed up to host a "Wild Casino Night" on Sept. 14, from 5-8 p.m. at the Melbourne Area Association of Realtors, 1450 Sarno Road, Melbourne.

The event will include all types of "Vegas style gaming," play money, free drink, cash bar, heavy hors d'oeuvres, live entertainment, raffles, silent auctions and endless fun.

The event will benefit the Melbourne Rotary Club's charities and the Space Coast Gator Club's scholarship fund.

Advanced tickets cost $35.

See **CALENDAR, A8**

Hometown News PET OF THE WEEK

A 5-year-old Shih Tzu, 'Sadie' is the cool and collected pup of Margaret Pesaturo of Palm Bay. Some of Sadie's favorite activities are going for rides in her wagon around the neighborhood, visiting friends all the way from Florida to New England and of course, sleeping!

Is your pet worthy of the spotlight?

Hometown News will be the judge of that.

We are asking our readers to submit photos of their beloved pets, as part of our "Pet of the Week" Contest. The winner for the week will have his or her pet displayed in our newspaper, while also being qualified to become the Hometown News "Pet of the Year!"

Email a photo of your pet (one entry per owner) that is at least 1 MB in size to brevnews@hometownnewsol.com. Write "PET OF THE WEEK CONTEST" in the subject line, and in the body of the email, please include the following information:

- Name of pet
- Age
- Breed
- Three of your pet's favorite things to do
- Pet owner's full name and hometown
- Phone number (in case we have questions)

Training & Education

A NEW YOU!

Additional health care programs available:
Nursing • Occupational Therapy Assistant
Health Science* • Nuclear Medical Technology
Health Services Administration* • Radiation Therapy
Radiologic Technology • Diagnostic Medical Sonography
Associate, Bachelor's, Master's and Doctoral degrees vary by program and by campus • *Online Only

KEISER UNIVERSITY
888.959.1079
KUMelbourne.com
075268

Tell 'Em You Read It In The Hometown News

Daily Bread's "500 CLUB"
WIN $10,000.00
Drawing Party: Saturday, October 12, 2013
Location: Holy Name of Jesus (Parish Hall)
3050 N. Hwy A1A, Indialantic, FL
Time: 6:00-8:00 PM
"Only 500 Tickets Sold"
$100.00 ticket includes music, fellowship, light refreshments, silent auction and cash bar.
365 days over 250 less fortunate receive basic nourishment just to survive!
Purchase tickets: Service and Outreach Center
8:30-1:30 M-F
Make check to: Daily Bread
815 E. Fee Ave, Melbourne, FL 32901
Online: www.dailybreadinc.org
or call Allison 321-723-1060

Southeastern Honda
Brevard County's Longest Serving Honda Dealership

SERVICE SPECIALS

HONDA
Call Service for an Apointment
321-984-4224

FREE Alignment Quick Check
FREE Battery Check
FREE Multipoint Vehicle Inspections

$125.00 OFF TIMING BELT SAVING*
For a limited time at Southeastern Honda, take $125 off timing belt replacement.
* Expires 9/30/13. Coupon not valid with any other offers. Must present coupon at time of purchase. Limit one coupon.

FREE ALIGNMENT SLIP SLIDE CHECK*
Get a free alignment slip slide check quick check. No appointment necessary.
* Expires 9/30/13. Good on Honda automobiles. Must present coupon when order is written. Not valid with any other offer.

FREE BATTERY CHECK*
Get your battery checked for free. No appointment necessary.
* Expires 9/30/13. Good on Honda automobiles. Must present coupon when order is written. Not valid with any other offer.

15% OFF REPAIR SAVINGS*
Save 15% off any vehicle repairs at Southeastern Honda.
* Expires 9/30/13. Coupon not valid with any other offers. Must present coupon at time of purchase. Limit one coupon.

FREE MULTI-POINT INSPECTION*
Get a FREE multi-point inspection at Southeastern Honda today. Limited time offer.
* Expires 9/30/13. Good on Honda automobiles. Must present coupon when order is written. Not valid with any other offer.

FREE WARNING LIGHT ON?*
For a limited time if you have a warning light on, we will give you a FREE code inspection.
* Expires 9/30/13. Good on Honda automobiles. Must present coupon when order is written. Not valid with any other offer.

071923

HONDA
3125 US Highway 1, Palm Bay, FL 32905
Just 1 Mile South of 192 Causeway

SoutheasternHonda.com

Tuffy Tire & Auto Service
TOTAL TAILGATE PACKAGE
Only Tuffy® offers a full range of automotive services with a 1-year/12,000 mile guarantee on parts and labor you can take to any store and one year of complimentary roadside assistance.
Our work will be — Done Right. Period.
Or we'll fix it for free.
We like to call it ANYWHERECARE®.

ENTER SWEEPSTAKES
TO WIN A TV, TENT, GRILL, COOLER AND MORE.
Bring your car to Tuffy® for your chance to win.
Over a $2,500 Value!
Visit Tuffy.com for full prize details.
NO PURCHASE NECESSARY TO ENTER OR WIN. PURCHASE OR PAYMENT OF ANY KIND WILL NOT INCREASE YOUR CHANCES OF WINNING. Sweepstakes will begin on 9/1/13 and end on 10/31/13. Open to legal US residents that are 18 years of age or older. For Official Rules, which include methods of entry, prize description, and complete details, visit www.tuffy.com/tuffytailgate. Sponsor: Tuffy Associates Corp.Void where prohibited.
DONE RIGHT. PERIOD.

BACK-TO-SCHOOL SPECIAL
Includes:
• 2 Free Wiper Blades (up to 22")
• Full Service Oil Change*
• Rotate Tires & Check Balance
• 41-Point Brake & Tire Inspection
• Inspect and Top-Off Fluids
$29.99*
See store for details. *Up to 5 qts. oil and filter. Additional fees may apply. In lieu of other offers. Most cars and light trucks. Expires 10-31-13. SEPT HTN

★ LIFETIME WARRANTED ★ BRAKE SERVICE
2-WHEEL $30 OFF*
4-WHEEL $60 OFF*
FREE BRAKE INSPECTION!
Save on our complete line of lifetime warranted brake pads and shoes – good for as long as you own your car. *In lieu of other offers. Most cars and light trucks. Expires 10-31-13. SEPT HTN

OIL CHANGE & TIRE ROTATION
$14.99*
Includes new oil filter, oil change with up to 5 qts. of quality 5w30 Valvoline motor oil. Chassis lube. Tire rotation. Check and fill pressure in all tires. *Add $10 to re-program TPMS, if necessary. Specialty oils at added cost. Additional fees may apply. In lieu of other offers. Most cars and light trucks. Expires 10-31-13. SEPT HTN

AIR CONDITIONING CHECK
$14.99*
See store for details. *Refrigerant extra. In lieu of other offers. Most cars and light trucks. Expires 10-31-13. SEPT HTN

HOT TIRE BUYS!
All Major Brands & Sizes Available!
Tuffy will inspect tire pressure, tread depth, and wear patterns FOR FREE!
FOUR TIRES... $50.00 OFF*
See store for details. *Additional fees may apply. In lieu of other offers. Most cars and light trucks. Expires 10-31-13. SEPT HTN

CHOOSE YOUR SAVINGS
$10 OFF* Any Service Performed Over $50
$15 OFF* Any Service Performed Over $100
$20 OFF* Any Service Performed Over $200
See store for details. In lieu of other offers. Most cars and light trucks. Expires 10-31-13. SEPT HTN
#633-13

Tuffy Tire & Auto Service
DONE RIGHT. PERIOD.
Melbourne
(321) 259-8494
7195 Dolina Court
Off Wickham, In Suntree
Mon.-Fri. 7:30am-7pm • Sat. 7:30am-5pm
www.Tuffy.com
076383
MV#72732

Calendar

From page A7

Tickets will also be available that evening at the door.

For more information or to purchase tickets, call Edward at (321) 759-2874, email spacecoastgatorclub@gmail.com *or visit* www.spacecoastgatorclub.com.

• **Italian 'Knight:'** Our Lady of Grace Catholic Church will present Italian "Knight" with pasta, meatballs, sauce, salad, garlic bread, refreshments and dessert at 6 p.m. Saturday, Sept. 14 at Our Lady of Grace Parish Hall, 300 Malabar Road N.W., Palm Bay.

Tickets are available from the Knights of Columbus, Our Lady of Grace Catholic Church, the Ladies Auxiliary members or the church office.

Tickets are two for $25 when purchased by Sept. 8. Tickets are $15 each from Sept. 9-14.Children 10 and younger tickets are $5. Entertainment will be by Star Karaoke & DJ Services. There will be singing and dancing and door prizes.

For more information, call (321) 725-3066.

• **Cross Country rolls out fall schedule:** Florida Tech's men's and women's cross country schedule began Friday, Sept. 6, with the South Florida Invitational in Tampa. The race was the first of five regular-season meets on the Panthers' fall schedule.

The Panthers will then travel to Gainesville for the Mountain Dew Invitational on Saturday, Sept. 14. They will then participate in the University of Tampa Pre-Regional Sept. 27 at Dover Trails.

FIT will compete in one more race, the Florida State Invitational on Oct. 11, before it begins the championship portion of its schedule.

Hosting the Sunshine State Conference Championship this fall will be Saint Leo on Oct. 26. Two weeks later on Nov. 9, the NCAA Division II South Region Championship will occur in Tampa. Qualifying teams from the regional will race in the NCAA Division II National Championship on Nov. 23 in Spokane, Wash.

For more information, call (321) 674-8250.

SUNDAY, SEPT. 15

• **'Back to Church Sunday:'** Back to Church Sunday, part of a national movement of churches across America, will be held at Lutheran Church of the Redeemer in Melbourne at 9:30 a.m. Sept. 15. Everyone is welcome to attend.

National Back to Church Sunday is an initiative that is "Inviting America Back to Church." It seeks to reach the "un-churched and the "de-churched" – people who once attended church, but don't any more – and invite them to return for a special Sunday.

Back to Church was launched four years ago in response to a survey of adults in the United States. Results showed a personal invitation from a family member would prompt 67 percent of Americans to visit a church, and 63 percent said an invitation from a friend or neighbor would cause them to attend a service.

For Back to Church Sunday, Lutheran Church of the Redeemer will celebrate the day with a special worship service, children's message and a gift for its visitors.

After the service, there will be a short presentation on the ministries and activities of the congregation. A potluck lunch in the Fellowship Hall will then follow.

About 20,000 churches are expected to participate this year, inviting more than 2 million visitors.

Back to Church Sunday has an interactive Facebook page at *www.facebook.com/backtochurch* and a roster of participating churches on the Back to Church website at *BacktoChurch.com/find_a_church.*

Lutheran Church of the Redeemer is a Missouri Synod church, located at 12 E. Avenue A (1/2 mile north of the railroad tracks on Babcock Street), in Melbourne.

For more information, visit www.lcrmelbourne.org *or call (321) 723-4152.*

Tradewinds Restaurant at Duran Golf Club
Tradewinds Restaurant invites you to attend the All American Wine Tasting Dinner
Saturday, September 21, 2013 • 6 pm
A journey through different regions of the United States
$36.99 per person plus tax & gratuity
Mirassou Chardonnay "Sun" Grilled Stuffed Avocado
Canvas Pinot Noir Pork loin stuffed with apples & cranberries
Sean Minor "4 bears" Sauvignon Blanc Cajun Shrimp & Grits
Washington Hills Late Harvest Riesling Cherry Cobbler a la mode
RSVP by September 19, 2013
ejd@durangolf.com
321-504-7776
durandining.com
7032 Stadium Parkway, Viera, FL
070382

Space Coast REALTORS®
Serving all of Brevard County.
BREVARD MLS REALTOR'S SHOWCASE
REALTOR® MLS
070526

Now Is The Time To Sell Your House!
FREE Competitive Market Analysis
www.SouthStarRealty.net
SouthStar Realty Associates, Inc.
(321) 576-1234
We Have Buyers! We Need More Listings!
070536

LAKEFRONT HOME ON 2/3 ACRE
Beautifully appointed 3/2 lakefront home on 2/3 acre. Modern subd. surrounded by 100's of Ac. of Public land with hiking, biking and horseback riding trails. Community dock, tennis and basketball court. Stone bridges crossover the lakes. Bright and airy with soaring ceilings, multiple skylights, eat-in kitchen, breakfast bar, family room 2200 sf of Florida Living at its very best! Beautiful country setting and yet close to hospital and shopping. Come see it today! Ask for Vickie Thomas.
321-576-1234
SouthStar Realty Assoc ★ www.SouthStarRealty.net
070535

EXIT 1ST CLASS REALTY
Dave & Jean Gaudreau
THE GAUDREAU GROUP
321-392-2996
The Power Of 2 Working For You
Sunset Lakes
4-5 BD 3BA 3Car
2866 Living Sq/Ft
Only $249,900
070522

To Advertise Or For More Information:
Call Mark Berard
cell 321-615-7827
office 321-242-1013
email: mberard@hometownnewsol.com
070529
Hometown News
380 N. Wickham Road
Suite F
Melbourne, FL 32935

Dave & Jean Gaudreau
THE GAUDREAU GROUP
321-392-2996
The Power Of 2 Working For You
Experienced Agents in All Facets of Residential Real Estate
We are The Power Of 2 Working For You
Please Call Us For Information On:
- Buying or Selling a Home
- Free Market Analysis
- First Time Home Buyer Programs
- Foreclosures
- Short Sales
- Senior or Reverse Mortgages
Military Relocation with Only $100 Closing Costs
Offices in Merritt Island, Melbourne, and Palm Bay
EXIT 1ST CLASS REALTY
070528

Free June 2013
Report on Brevard County House Prices
Are you curious about what your home is worth in today's market? Contact us for your FREE CMA today. PLUS: Receive an up-to-the-minute statistical report on all the homes for sale and sold in the past six months in all price ranges.
To get your FREE CMA and Report, just call 888-920-6626 x1 for a free 24-hour recorded message or go to MyBrevardRealtor.com
Reports provided by
KEHOE Real Estate Services
321-766-4156
William M. Kehoe Real Estate Services Licensed Real Estate Broker
070531

BREVARD MLS
070530

Brevard MLS is the largest and best broker preferred database source of Brevard County properties for sale and rent. Listings in Brevard MLS have statewide exposure to over 103,600 REALTORS and over 1,000,000 nationwide. For all of your real estate needs, you can find a Space Coast REALTOR at Brevard MLS.
070527

Dining & Entertainment
Brevard County

Classified INSIDE

Hometown News
GET OUT IN FRONT OF YOUR COMPETITION
Hometown News Will Help You Finish First!
Real Local News, Savings, Happenings & Much More!
To Advertise Call 321-242-1013
070384

Club Scene

• **Barefoot Bay Recreation Center:** Roger & Dave will play in the lounge from 7-10:30 p.m. Friday. Keith Koelling will play in the lounge from 3-6 p.m. Saturday. Chip's Karaoke will be at the 19th Hole from 7-10 p.m. Tuesday. Pasta night at the 19th Hole is from 4-7:30 p.m. Wednesday. The recreation center is at 625 Barefoot Blvd., Barefoot Bay. *For more information, call (772) 664-4839.*

• **Beach Shack Bar:** Slick Willie will play 8 p.m. to midnight Friday. The Sunnylanders will play from 8 p.m. to midnight Saturday. 'Top' Thomas will play 4-8 p.m. Sunday. The blues jam with the Space Coast Playboys is from 8 p.m. to midnight Thursday. The Beach Shack is at 1 Minutemen Causeway, Cocoa Beach. *For more information, call (321) 783-2250.*

• **Capt Hiram's:** Micah Read will play at 4 p.m. Friday. Greg & Brian will play at 2 p.m., and Hypersona will play at 7:30 p.m. Saturday. The Supercats will play at 2 p.m., and Iris will play at 6 p.m. Sunday. Kevin McCullers will play at 6 p.m. Monday. Micah Read will play at 6 p.m. Tuesday. The Tree Frogs will play at 6 p.m. Wednesday. Thursday night is ladies night with Bullet Theory. Capt Hiram's is at 1580 U.S. Highway 1, Sebastian. *For more information, call (772) 589-4345.*

• **Captain Katanna's Dockside Restaurant and Bar:** Rocky James will play at 7 p.m. Friday. Karl Hudson will play at 2 p.m. Sunday. Katanna's is at 4263 N. U.S. Highway 1, Melbourne. *For more information, call (321) 253-1369.*

• **Cheers 2 U Bar**: Friday night from 9-11 p.m. is Fireball Karaoke. Live trivia is 5-7 p.m. and Karaoke Plus by Doc is 9 p.m. to 1 a.m. Saturday. Sunday is bar bingo from 2-4 p.m.

See **SCENE, B3**

Get in touch with your inner 'nerd' with the Melbourne Municipal Band

By Amanda Hatfield Anderson
Ahatfield@hometownnewsol.com

BREVARD — Science-fiction fanatics will be able to revel in the glory of the musical scores to some of their favorite movies and television shows this month.

On Wednesday, Sept. 25 and Thursday, Sept. 26, the Melbourne Municipal Band will launch its 2013-14 season with a musical salute to "Heroes, Nerds and Trekkies." The free concert will be hosted at the Melbourne Auditorium, with pre-show entertainment by the Summer Youth Band. Doors are set to open at 6:30 p.m.

"Band member Alex Kelsey, from the flute section, was really pushing for this idea," said Staci Cleveland, conductor. "She loves all things nerdy and geeky, as does trumpet player Tim Culp. Of course, I am a voracious reader and consumer of all things science fiction and fantasy, so it was not hard to talk me into this theme."

"Heroes, Nerds and Trekkies" will consists of pieces from classics, such as "Indiana Jones and the Crystal Skull," "Star Trek IV," "The Voyage Home," "The Lord of the Rings," "Game of Thrones" and much more.

With the help of Ms. Kelsey's family, who purchased some of the music for the concert, Mrs. Cleveland said that the music the band selected needed to be something that nerds and geeks could appreciate.

"We looked for comic book heroes, fantasy adventures, video games, television shows and so much more," Mrs. Cleveland added. "Much of this music will be familiar to our audience."

Members of the Summer Youth Band will open "Heroes, Nerds and Trekkies," with pieces from "The Simpsons" and "The Incredibles."

"They will sit in with our adult band members on stage," Mrs. Cleveland said. "It is an unusual opportunity for intermediate-level student musicians to get a chance to sit in with very experienced, and in some cases professional, musicians during a performance."

Joining Mrs. Cleveland will be Jim McCarl, band director at Holy Trinity Episcopal Academy. Mr. McCarl will conduct the "Star Wars Epic."

The Melbourne Municipal Band will also be raffling off admission for two to the Kennedy Space Center Visitor Complex. The tickets, which will be raffled off on both nights, are valued at $50 per ticket.

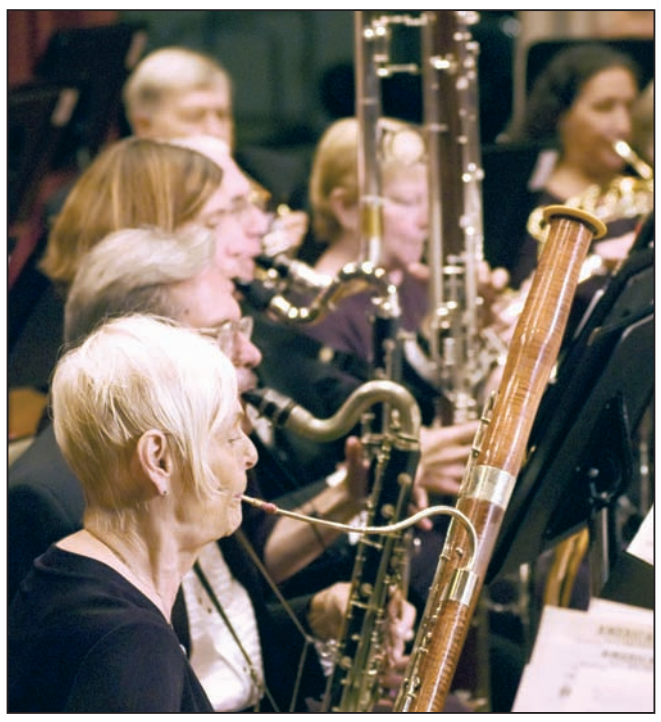

Photo courtesy of Barb Bittner Oakley
The Melbourne Municipal Band will host 'Heroes, Nerds and Trekkies' on Wednesday, Sept. 25 and Thursday, Sept. 26, at the Melbourne Auditorium.

Concert-goers, who played an instrument a long time ago or those curious about playing, are also encouraged to visit the Melbourne Municipal Band's instrument "petting zoo."

"An instrument 'petting zoo' will be held from 6:30 to 7 p.m., in the west wing of the Melbourne Auditorium, prior to the pre-show performance by the Summer Youth Band," Mrs. Cleveland said. "Members of the band will help audience members to try the flute, clarinet, alto sax, trumpet, trombone, tuba and percussion instruments."

With Brevard County's involvement in the technology and space industry, Mrs. Cleveland said she is looking forward to hosting these concerts.

See **HEROES, B3**

Week of 9-13-2013

ARIES - March 21-April 20

Aries, someone whose opinion matters to you may disagree with you on an important point. Use your powers of persuasion, and both of you will be better for it.

TAURUS - April 21-May 21

Take your upbeat attitude to new heights this week, Taurus. New challenges will emerge in the coming weeks, so find new inspiration and things will go smoothly.

GEMINI - May 22-June 21

Gemini, keep your head on straight over the next week, which figures to be hectic. Cool heads always prevail, and your calm approach will be noticed by others.

CANCER - June 22-July 22

Cancer, your ingenuity is treasured among the people closest to you, but those who do not know you may be unfamiliar with the tricks you have up your sleeve. Take time to show them.

LEO - July 23-Aug. 23

Leo, someone wants to take your relationship to another level, so let this person know you are on the same page. Otherwise, you both may be floundering around for some time.

VIRGO - Aug. 24-Sept. 22

Virgo, good news awaits on the job this week, even if it is totally unexpected. Nonetheless, it can be exciting to know that someone is watching out for you.

LIBRA - Sept. 23-Oct. 23

Libra, you may be excited about an upcoming event or

See **SCOPES, B2**

Out & about

Free Friday Movies classics

The Cocoa Beach Public Library will present classic movies on Fridays at 3 p.m.

Free popcorn and refreshments will be served.

The movies will be:

• Sept. 13: "Young Frankenstein"

• Sept. 20: "Singin' in the Rain"

The library is at 550 N. Brevard Ave., Cocoa Beach.

For more information, call (321) 868-1104.

Downtown street party

The Second Friday Downtown Street Party will be from 6-10 p.m. Friday, Sept. 13 at Mariners Way, Julia Court and the parking lot in downtown Titusville.

There will be live music, local food venders, community service vendors, arts and crafts vendors, antique and show cars, sidewalk sales, gift baskets and area merchant gift certificates.

There will also be a community yard sale, bounce houses and horses; and shops will be open late.

For more information, call (321) 863-2233.

Space Coast Mud Run

Health First is sponsoring the 2013 Space Coast Mud Run & Kid's Challenge Saturday, Sept. 14 at Wickham Park, 2500 Parkway Drive, in Melbourne.

Cost is $20. There will be guaranteed shirts for the first 100 to sign up.

The kid's challenge will cost $5 for one run and $10 for two runs. The challenge is geared for ages 4-8. Parents may accompany the child through the course. Shirts will be available while supplies last.

To register, visit www.spacecoastmudrun.eventbrite.com, www.brevardcounty.us/runbrevard *or register in person.*

Packet pickup will be from 7-7:45 a.m. the day of the event.

Encore with the orchestra

See **OUT, B2**

Live Music on Fridays & Saturdays!
070377
Charlie & Jake's Bar-B-Que Grill
Minton Road Location Only
2725 Minton Road, W. Melbourne
321-345-4441

HOT FLiXX
a Lovers Boutique
3369 Sarno Road,
Melbourne, FL 32934
(321) 752-8805
Open 7 Days • 9:00am-2:00am
Over 25,000 Videos
Largest Selection of Love Toys, Lingerie & Videos, Anywhere!!
20% OFF Total Purchase
With This Coupon • Excludes Sales Items
Expires 10/6/2013
070500

DINING & ENTERTAINMENT

Out

From page B1

The Space Coast Symphony will present "Encore," an all-encore season-opening concert, at 7 p.m. Saturday, Sept. 14 at the Scott Center Auditorium at Holy Trinity, 5625 Holy Trinity Drive, off of the Pineda Causeway, near Wickham Road, Melbourne.

Audience members will be treated to spectacular works such as Tchaikovsky's "Marche Slave," Shostakovich's "Waltz No. 2," Rossini's brilliant "William Tell Overture" and Mozart's "Overture to the Marriage of Figaro."

Over-the-top musical pieces include Lumbye's "Copenhagen Steam Railway Galop," Khachaturian's "Sabre Dance" and more.

Yet, more excitement comes in the form of Kabalevksy's "Piano Concerto No. 3," performed by 11-year-old virtuoso pianist, Isaac Moorman.

The son of Space Coast Symphony Orchestra concertmaster, Carey Moorman, young Isaac will play the lively three-movement concerto, which features a succession of great tunes, clever and colorful orchestration and pianistic pyrotechnics.

Cost is $20 for general admission, with ages 18 and younger admitted free.

For more information, call (321) 252-7276 or visit www.spacecoastsymphony.org.

Tribute Band Concert Series

Kenny D's Grill & Bar in Palm Bay will present its Tribute Band Concert Series Saturday, Sept. 14 at 9 p.m. with Turnstiles, a Billy Joel tribute band.

Upcoming tribute band events will be:

- Caribbean Chillers (Jimmy Buffett): Saturday, Sept. 21
- Night Moves (Bob Seger): Saturday, Sept. 28
- The Nowhere Band (The Beatles): Saturday, Oct. 5
- The Petty Hearts (Tom Petty): Saturday, Oct. 12
- The Long Run (The Eagles): Saturday, Oct. 19

Tickets are on sale at ticketriver.com or Kenny D's box office. All shows are $15 and will be on Friday or Saturday nights at 9 p.m.

Kenny D's is at 4711 Babcock St., Palm Bay.

For more information, call (321) 724-9462 or visit www.kennydsgrill.com.

Surfside Players presents 55th season

The Surside Players will present entertaining, critically acclaimed theatrical productions, beginning with:

"Five Women Wearing the Same Dress, a comedy by Alan Ball: beginning Friday, Sept. 13, Fridays and Saturdays 8 p.m., and Sundays at 2 p.m.

Tickets cost $18 for adults, $16 for seniors and active military and $13 for students.

The Surfside Playhouse is at 301 Ramp Road, Cocoa Beach.

Opening night is buy-one, get-one-free night.

Call (321) 783-3127 for reservations.

Visit www.surfsideplayers.com *for online tickets.*

'Hard Hats & High Heels' extravaganza

Habitat for Humanity of Brevard County will present "Hard Hats & High Heels 2013" at 6:15 p.m. Saturday, Sept. 14 at the Radisson Resort at the Port Convention Center, 8701 Astronaut Blvd., Cape Canaveral.

The evening will feature cocktail attire, valet parking, cash bar, hors d'oeuvres, libations, a surf and turf dinner, live music and dancing with the Delgado band, a raffle walk with original works of art and prizes and a chance to win a Sedona getaway, valued at more than $6,000.

Live auction items will include an Alaska cruise, seven days in Tuscany and Italy, nine days in Europe, 14 days in China, hunting and fishing at Jackson Hole and dinner for 10 at Carrabba's Italian Grill.

For more information and tickets, call (321) 728-4009, Ext. 102.

Fourth round of 'Critter Karaoke'

The fourth round of the Critter Karaoke Contest will be held at H&D Roadhouse, 1811 E. Merritt Island Causeway, Merritt Island, at 7:30 p.m. Sunday, Sept. 15.

Votes will be tallied by donations made to the Central Brevard Humane Society, Cocoa.

Contestants must be human and 21 or older. Cost to enter the contest is $5 per contestant. Only 20 individuals can enter per night.

For more information, call (321) 636-3343 or visit www.crittersavers.com.

'An Evening of Elegance'

Divine Mercy Radio presents dinner and entertainment inspired by Downtown Abbey, featuring the Holy Name of Jesus Players from 6-11 p.m. Saturday, Sept. 16 at the Holy Name of Jesus Life Center, 3050 Highway A1A, Indialantic.

Doors open at 5:30 p.m. for this semi-formal or downtown era-style event.

Cost is $50.

Call the Divine Mercy Radio office at (321) 757-7717 for information or to reserve tickets.

Sebastian Inlet Night Sounds concert series

The Florida Department of Environmental Protection's Sebastian Inlet State Park continues to hold the Night Sounds concert series. One Street Over will perform on Friday, Sept. 20 from 7-9 p.m.

Hosted by the Friends of Sebastian Inlet State Park, the concert will showcase One Street Over.

One Street Over is a three-person band, whose sound is described as virtual, real-time, power-folk music.

One Street Over performs many different styles of music. They play some old-school country, a little blues, a few originals and classic rock with a flavor of folk music.

The concert will take place at the pavilions on Coconut Point, located on the south side of Sebastian Inlet.

The concert is free with regular park entry fees.

For more information about One Street Over, visit https://www.facebook.com/pages/One-Street-Over/206714229342440.

For more information about the concert, call (321) 984-4852 or visit www.floridastateparks.org/sebastianinlet.

The state park is located at 9700 S. Highway A1A, Melbourne Beach.

Melbourne Civic Theatre's 2013-14 Season

- "The Cocktail Hour" by A.R. Gurney: Sept. 20 (2013) through Oct. 27.
- "An Elvis Christmas Special" with Alfie Silva: Nov. 29 through Dec. 24.
- "There Goes the Bride" by Ray Cooney and John Chapman: Jan. 17 (2014) through Feb. 23.
- "Grand Hotel the Musical" by Luther Davis, Robert Wright, George Forrest and Maury Yeston: March 21 through April 23.
- "Night of the Iguana" by Tennessee Williams: May 16 through June 22.

The Melbourne Civic Theatre is at LeGallerie Plaza, 817 E. Strawbridge Ave., Melbourne.

Ticket costs: Flex Pass Adult: $115, Senior/Military/Student $105 (five shows – Christmas show not included in Flex Pass), plus a $2 credit card service charge.

For more information or tickets, call (321) 723-6935, email info@mymct.org *or visit* www.mymct.org.

Fall Central Florida Car Show

On Saturday, Sept. 21, Historic Cocoa Village will host its annual Fall Central Florida Car Show and Mile Long Sidewalk Sale.

Dozens of the sweetest rides in Central Florida will gather on the streets of the village to show off their fine shine and compete for awards in a total of 12 classes, plus the Best in Show, the winners being judged by their peers.

And, the merchants of Historic Cocoa Village will be offering specials on some of their finest wares.

Join in with sponsor Everything Brevard for a fine afternoon of wheeled eye candy.

There will be commemorative dash plaques for the first 50 entries, spot prizes, a 50/50 draw and Mike from Caroline's Records will be spinning hit after hit.

Registration will be open at 12:30 p.m. beside the Bank of America drive through, and the entry fee is only $10.

Let them know you are coming by pre-registering at www.visitcocoavillage.com, *and you can pay at the door.*

For more information, call (321) 631-9075, email info@visitcocoavillage.com *or visit* www.visitcocoavillage.com.

See **OUT, B4**

Scopes

From page B1

getaway, but don't let your anticipation get the best of you. Remember, you do need to plan and pack.

SCORPIO - Oct. 24-Nov. 22

Scorpio, embrace a challenge that presents itself this week. No matter the scale of the challenge, you will soon find you're up to it, and so will those around you.

SAGITTARIUS - Nov 23/Dec 21

Sagittarius, be open to new experiences, as you do not know when surprises are going to come around the bend. This week may prove to be a real eye-opener.

CAPRICORN - Dec. 22-Jan. 20

It's time to ditch any bad habits that have been holding you back, Capricorn. Set a new course, with new goals, and those old habits will soon be an afterthought.

AQUARIUS - Jan. 21-Feb. 18

A heightened sense of urgency may have you jumping into a situation, Aquarius. But give this situation the careful consideration it deserves. Keep your eyes on the future.

PISCES - Feb. 19-March 20

Pisces, now is the time to redirect some of your professional ambitions to your personal life. It's an effort worth making.

Scene

From page B1

Tuesday night is ladies night with DJ Doc from 7-10 p.m. Wednesday night is Fireball Karaoke from 7-11 p.m. Cheers 2 U is at 2086 Sarno Road, Melbourne. *For more information, call (321) 254-9411.*

• **Coconuts on the Beach:** Wicked Game will play at 1 p.m., and Spanks will play at 7 p.m. Saturday. Chillakaya will play at 2 p.m. Sunday. The Aric "MC" Charles Duo will play at 6 p.m. Monday. Beth and Sean Manvell will play at 7 p.m. Tuesday. Derek Barnard will play at 7 p.m. Wednesday. Dos Brohams will play at 7 p.m. Thursday. Coconuts is at 2 Minutemen Causeway, Cocoa Beach. *For more information, call (321) 784-1422.*

• **Crickets:** Karaoke with Ginger is at 9 p.m. Saturday, Sunday, Tuesday and Thursday. Crab races are at 6:30 p.m. Tuesdays, before the karaoke. Wednesday is Karaoke & Bar Bingo night with Ray from 9:30 p.m. to 2 a.m. Crickets is at 1942 N. Wickham Road, Melbourne. *For more information, call (321) 242-9280.*

• **Fill-N-Station Saloon:** JohnnyRock1 and Linda Lavis will host "Southern Talent Karaoke" 9 p.m. to 1 a.m. Friday and Saturday nights. The Fill-N-Station Saloon is at 2685 U.S. Highway 1, Mims. *For more information, call (321) 383-0053.*

• **Good Times Beer & Wine:** Randy Crider and Dual Explosion will host karaoke from 8 p.m. to midnight Tuesday through Saturday. Good Times is at 1565 Sarno Road, Melbourne. *For more information, call (321) 610-8991.*

• **Grills Seafood & Tiki Bar Port Canaveral:** The Fabulous CT's will play at 8 p.m. Friday. Dos Brohams will play at 2 p.m., and the Don't Quit Your Day Job Band will play at 8 p.m. Saturday. Derek will play at 3 p.m. Sunday. Hyper Duo will play at 5 p.m. Thursday. Grills at the Port is at 505 Glen Cheek Drive, Port Canaveral. *For more information, call (321) 868-2226.*

• **Grills Riverside:** Panama will play at 7:30 p.m. Friday. Derek will play at 2 p.m., and The Brohams will play at 7:30 p.m. Saturday. The Brohams will play at 3 p.m. Sunday. Johnny Danger will play at 6 p.m. Wednesday. Jay Crosier will play at 5 p.m. Thursday. Grills Riverside is at 6075 N. U.S. Highway 1, Melbourne. *For more information, call (321) 242-8999.*

• **Kenny D's Grill & Bar:** Turnstiles, a Billy Joel tribute band, will play at 9 p.m. Saturday. Kenny D's is at 4711 Babcock St., Palm Bay. *For more information, call (321) 724-9462.*

• **Lou's Blues:** Karaoke with Bob Neal will be at 5:30 p.m. Friday. Karaoke with Cindy will be at 5:30 p.m. Saturday. Lou's Blues is at 3191 N. Highway A1A, Indialantic. *For more information, call (321) 779-2299.*

• **Melbourne Elks:** Karaoke is from 5-9 p.m. on Mondays and is open to non-members. The Melbourne Elks is at 211 S. Nieman Ave., Melbourne. *For more information, call (321) 768-1744.*

• **Murdock's Bistro:** Dave & Anna host a singer/songwriter night every Thursday at 6:30 p.m. Murdock's is at 600 Brevard Ave., Cocoa Village. *For more information, call (321) 633-0600.*

• **Open Mike's:** Funk jam is from 6-9 p.m. Monday. "Totally Open Tuesday" open jam is from 6-9 p.m. Tuesday. Comic night (18 and older) is from 7-10 p.m. Wednesday. Twisted Tongue" acoustic open mike night is from 6-9 p.m. Thursday. Friday is jazz jam night from 6-9 p.m. Band showcase night is 8 p.m. to midnight Saturdays on selected dates. Band donations are accepted. Open Mike's is at Florida Discount Music, 454 N. Harbor City Blvd., (U.S. Highway 1), Melbourne. *For more information, call (321) 254-5645.*

• **Pineda Inn:** Jack Clutterham will play at 7 p.m. Friday. Zang Twango will play at 7 p.m. Saturday. The Parrothead Party is at 5 p.m. Thursday. The Pineda is at 6533 U.S. Highway 1, Rockledge. *For more information, call (321) 751-5311.*

• **Rusty's Seafood & Oyster Bar:** Stomp Box Steve will play from noon to 4 p.m., and Smoke and Oak will play from 6-10 p.m. Friday. Chris Dupree will play from 6-10 p.m. Saturday. Paul Christopher will play from noon to 4 p.m., and Ronnie Soloman will play from 5-9 p.m. Sunday. Ronnie Soloman will play from 5-9 p.m. Monday. Jon Parrot will play from 5-9 p.m. Tuesday. Jim Mitchell will play from 5-9 p.m. Wednesday. Shane Honkanon will play from 5-9 p.m. Thursday. Rusty's is at 628 Glen Cheek Drive, Port Canaveral. *For more information, call (321) 783-2033.*

• **Sand Dollar Bar:** Karaoke with Danno is every Friday and Saturday night at 8 p.m. The Sand Dollar is at 260 N. Orlando Ave., Cocoa Beach. *Call (321) 783-0107.*

• **Squid Lips – Melbourne:** Island Breeze will play at 3 p.m., and Different Worlds will play at 7 p.m. Friday. Buck Barefoot will play at 2 p.m., and Absolute Blue will play at 7 p.m. Saturday. Johnny Danger will play at 3 p.m. Sunday. Band auditions with The Acid Test will be at 6 p.m. Monday. The Mango Brothers will play from 6-9 p.m. Tuesday. Eric Webb will play at 6 p.m. Wednesday. The John Quinlivan Jam Session is at 6 p.m. Thursday. Squid Lips is at 1477 Pineapple Ave., Melbourne. *For more information, call (321) 259-3101.*

Editor's note: *To have your venue listed in the Club Scene, email your music schedules in monthly or 7-10 days in advance to* brevnews@hometownnewsol.com, *fax them to (321) 242-1281 or send in a link to a current website where they can be found.*

Heroes

From page B1

"This show provides a great opportunity to bring in a slightly different audience to a MMB show," she said. "This concert will definitely cater to the tastes of many young professionals in Brevard County, so here's a chance to bring in some of your friends, who may have never been to a MMB concert! This one will have something for everyone — even the kids."

The Melbourne Municipal Band will host "Heroes, Nerds and Trekkies," a free concert, on Wednesday, Sept. 25 and Thursday, Sept. 26 at the Melbourne Auditorium. Doors open at 6:30 p.m.

The Melbourne Auditorium is located at 625 E. Hibiscus Blvd., Melbourne.

"Heroes, Nerds and Trekkies" is sponsored in part by the state of Florida, Department of State, Division of Cultural Affairs and the Florida Council on Arts and Culture.

For more information, call (321) 724-0555 or visit www.melbournemunicipalband.org.

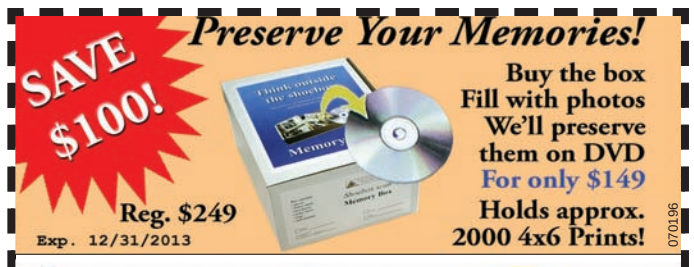

Obituaries

Timothy Patrick Hayes

Timothy Patrick Hayes, 56, of Melbourne, died Sunday, Aug. 18, 2013.

Arrangements were by Davis Seawinds Funeral Home & Crematory, Melbourne.

Edward J. Koket

Edward J. Koket, 86, of Palm Bay, died Thursday, Aug. 22, 2013.

Arrangements were by Davis Seawinds Funeral Home & Crematory, Melbourne.

Jenaro Perez Perez

Jenaro Perez Perez, 88, of Melbourne, died Sunday, Aug. 25, 2013.

Arrangements were by Ammen Family Cremation and Funeral Care, Melbourne.

Paul Draper

Paul Draper, 93, of Melbourne, died Monday, Aug. 26, 2013.

Arrangements were by Davis Seawinds Funeral Home & Crematory, Melbourne.

Norbert Frank Smith

Norbert Frank Smith, 81, of West Melbourne, died Tuesday, Aug. 27, 2013.

Arrangements were by Davis Seawinds Funeral Home & Crematory, Melbourne.

Sandra Baez

Sandra Baez, 55, of Melbourne, died Wednesday, Aug. 28, 2013.

Arrangements were by Ammen Family Cremation and Funeral Care, Melbourne.

Gladys M. Weimer

Gladys M. Weimer, 90, of West Melbourne, died Wednesday, Aug. 28, 2013.

Arrangements were by Ammen Family Cremation and Funeral Care, Melbourne.

Robert 'Bob' Knight

Robert "Bob" Knight, 74, of Melbourne, died Thursday, Aug. 28, 2013.

Arrangements were by Ammen Family Cremation and Funeral Care, Melbourne.

Regina M. Michael

Regina M. Michael, 95, of West Melbourne, died Thursday, Aug. 29, 2013.

Arrangements were by Ammen Family Cremation and Funeral Care, Palm Bay.

Marie O'Hare

Marie O'Hare, 95, of Melbourne, died Thursday, Aug. 29, 2013.

Arrangements were by Davis Seawinds Funeral Home & Crematory, Melbourne.

Esperanza Jacobson

Esperanza Jacobson, 58, of Melbourne, died Friday, Aug. 30, 2013.

Arrangements were by Beach Funeral Homes, Melbourne.

Richard McHugh

Richard McHugh, 86, of Melbourne, died Saturday, Aug. 31, 2013.

Arrangements were by Beach Funeral Home, Indian Harbour Beach.

Thomas Rudra Harracksingh

Thomas Rudra Harracksingh, 69, of West Melbourne, died Saturday, Aug. 31, 2013.

Arrangements were by Ammen Family Cremation and Funeral Care, Melbourne.

Kenneth Carroll Alderman

Kenneth Carroll Alderman, 80, of Melbourne, died Saturday, Aug. 31, 2013.

Arrangements were by Ammen Family Cremation and Funeral Care, Melbourne.

Lisa Jean Winters

Lisa Jean Winters, 61, of Melbourne, died Sunday, Sept. 1, 2013.

Arrangements were by Beach Funeral Home, Indian Harbour Beach.

Mary Saddler

Mary Saddler, 92, of Melbourne, died Sunday, Sept. 1, 2013.

Arrangements were by Davis Seawinds Funeral Home & Crematory, Melbourne.

James D. Petiprin

James D. Petiprin, 70, of Palm Bay, died Sunday, Sept. 1, 2013.

Arrangements were by Ammen Family Cremation and Funeral Care, Melbourne.

Mary Ann Reed

Mary Ann Reed, 84, of Melbourne, died Monday, Sept. 2, 2013.

Arrangements were by Ammen Family Cremation and Funeral Care, Rockledge.

Joan W. Payne

Joan W. Payne, 81, of Melbourne, died Monday, Sept. 2, 2013.

Arrangements were by Davis Seawinds Funeral Home & Crematory, Melbourne.

Travel Section

Edited by Linda and Charles Preston

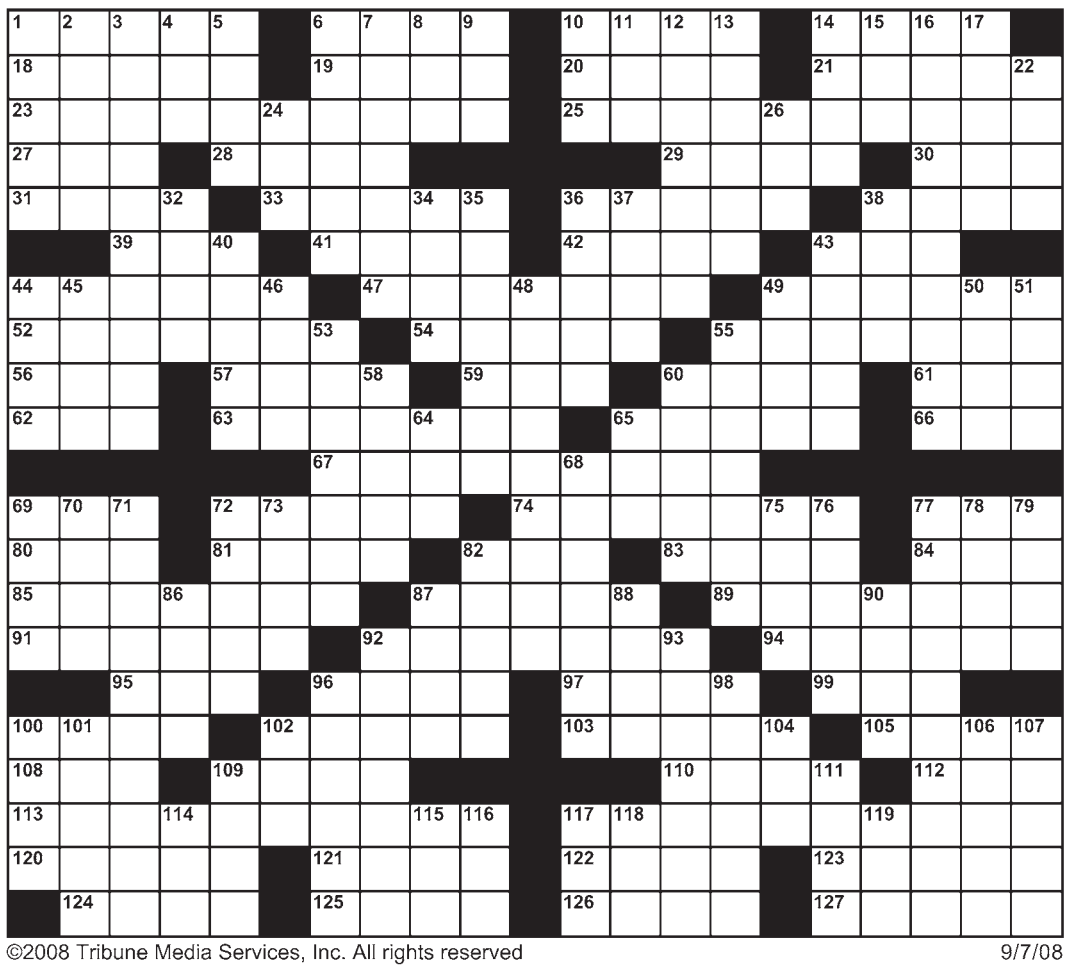

©2008 Tribune Media Services, Inc. All rights reserved 9/7/08

Answers located in Classified Section

ACROSS

1 Ascend
6 Head: Fr.
10 Mischievous Norse god
14 Sensible
18 Eagle's abode
19 Egg-shaped
20 Shortly
21 Formed letters
23 Vegetable
25 Floor covering
27 ___ Majesty, the King
28 Comparative conjunction
29 Creepy: var.
30 Peruke
31 Somali tribesmen
33 Mighty mountains
36 Declaim
38 Religious rite
39 Hugo's "___ Misérables"
41 Hindu goddess
42 Wheedles
43 Wages
44 More equitable
47 Western spreads
49 Dormancy
52 Overlooks
54 Nostrils
55 Golf or tennis
56 Exist
57 Opinion
59 Rock pinnacle
60 Blunders
61 Show agreement
62 Bland color
63 Este family principality
65 Where Mt. Ida is
66 Greek dawn goddess
67 Colossal canine
69 "Gunsmoke" character
72 Requests
74 Former antiseptics
77 Roguish lad
80 Blond or can lead-in
81 Actor "Smoky" Calhoun
82 Possesses
83 Wriggling
84 Southern Italy's body part?
85 Shoes
87 Parson's abode
89 Having teeth
91 Sharpening
92 Sicilian port city
94 Weather forecast
95 LA to IN dir.
96 Vessel
97 Lab heating vessel
99 502
100 Conceal
102 Duncan or Denis
103 Tears apart
105 English essayist Charles
108 Western Indian
109 Marionette man Tony
110 ___ the Red
112 Born as
113 European religious symbol
117 North American capital
120 Regional forest trees
121 Hipbones
122 Hebrew letter
123 Blackbird
124 He loves: L.
125 Catch sight of
126 Early cartoonist Thomas
127 Metric measure

DOWN

1 ___ check: withdraw funds
2 ___ and Clark
3 Fine fabric
4 Wrong: prefix
5 Defeat
6 Within reach
7 Boxer Holyfield
8 Sailor
9 Long ago: poetic
10 Splash against
11 Small bill
12 People of Pusan
13 Parts of maps
14 Influence
15 "___ -Tempelriddaren": Swedish flick
16 Northern tree
17 Small, decorative cases
22 Fried ___ and ham
24 Chinese tea
26 Wrath
32 Of aircraft: prefix
34 Bayh or Connell
35 Crooner Frank
36 Red pigment
37 Eurasian deer
38 Place of trade
40 Decorative letter part
43 Helpers to the Sheriff
44 Decree
45 City of India on the Jumna
46 Counsel
48 Slavic people
49 Sourish
50 Melville novel
51 Russians under Lenin
53 Textile workers
55 Primped
58 Display
60 Tennessee Ford
64 Roman bronze
65 Scoundrel
68 Person's portfolio
69 Go swiftly
70 North European capital
71 Oriental tree
72 Inclined
73 Senator Huey ___
75 Pwr. type
76 Church council
77 Make Roman
78 Speck
79 Equal
82 Precipitate
86 Sweet William
87 Lake in NV
88 Grafted: heraldry
90 Work hard
92 Nomadic Asian people
93 Attaches
96 Scottish novelist James
98 Moving aimlessly
100 Poses
101 Roman courtyards
102 WI Indian
104 Thus
106 Linear unit
107 Stendhal's real name
109 Three-man card game
111 Dove calls
114 Gabor or Gallienne
115 Drink daintily
116 Authority
117 Isle of ___
118 High note
119 Sever

076375

Out

From page B2

'Feline Fiesta'

El Leoncito Mexican & Cuban Restaurant, 4200 S. Washington Ave., Titusville, will host "Feline Fiesta," to benefit the Society for the Prevention of Cruelty to Animals and help homeless cats in Brevard, from 5:30-8:30 p.m. Saturday, Sept. 21.

The event will feature food, live music, a 50/50 drawing and raffle baskets.

Leashed and well-behaved pets are welcome at the restaurant's Lions' Den, an outdoor, covered patio.

For guests who cannot attend during the fiesta hours, El Leoncito will be donating 10 percent of food and drink sales for the entire day to the SPCA.

For more information, call (321) 267-8221, Ext. 246.

Military News

La'kia D. Ford

Army Private La'kia D. Ford has graduated from basic combat training at Fort Jackson, Columbia, S.C.

She is the daughter of Gregory and Damita Ford of Palm Bay.

Pvt. Ford graduated in 2011 from Palm Bay High School, Melbourne.

Jason C. Dorian

Army Warrant Officer 1 Jason C. Dorian has graduated from the Warrant Officer Candidate School at Fort Rucker, Ala.

Dorian is a human intelligence collector assigned to the 1st Brigade, 101st Airborne Division, Fort Campbell, Ky. He has served in the military for nine years.

He is the nephew of Indilus Baumaris of Weston.

The warrant officer is a 2002 graduate of Florida Air Academy, Melbourne.

Lauren O. Alkonis

Air Force Airman 1st Class Lauren O. Alukonis graduated from basic military training at Lackland Air Force Base, San Antonio, Texas.

Airman 1st Class Alukonis is the daughter of Steve Alukonis of Cocoa Beach, and granddaughter of Bud Powell of Satellite Beach.

She is a 2009 graduate of Cocoa Beach High School. She earned an associate degree in 2011 from Brevard Community College, Melbourne.

Christopher L. Vanaman

Army Specialist Christopher L. Vanaman has returned to the United States after being deployed overseas at a forward operating base to serve in support of Operation Enduring Freedom.

Active duty and reserve component members from all branches of the U.S. armed forces have been deployed to support the war against global terrorism outside the borders of the United States.

Spec. Vanaman is a line medic assigned to the 4th Airborne Brigade Combat Team, 25th Infantry Division at Joint Base Elmendorf-Richardson, Alaska. He has served in the military for three years.

He is the son of Catherine Vanaman of Melbourne, and Jim Vanaman of Rockledge.

The specialist is a 2008 graduate of Merritt Island High School.

Andrew Panchana

Air Force Airman Andrew Panchana graduated from basic military training at Lackland Air Force Base, San Antonio, Texas.

Airman Panchana is the son of Ketty Briones and Guillermo Panchana, both of West Melbourne.

He is a 2008 graduate of Melbourne High School.

Dorian B. Whippie

Air Force Airman Dorian B. Whippie graduated from basic military training at Lackland Air Force Base, San Antonio, Texas.

Airman Whippie is the grandson of Dorothy Flynn of Palm Bay.

He is a 2010 graduate of Palm Bay High School, Melbourne.

Sydney A. Humphrey

Air Force Reserve Airman Sydney A. Humphrey graduated from basic military training at Lackland Air Force Base, San Antonio, Texas.

Airman Humphrey is the son of Janet and Brian Humphrey of Rockledge.

He earned an associate degree in 2008 from Brevard Community College, Melbourne.

Hometown News **Classified**

FIND IT - BUY IT - SELL IT ALL IN HOMETOWN NEWS

584661

DEADLINES:

DISPLAY: Monday 5:00 pm prior to publication • IN-COLUMN: Tuesday 4:00 pm prior to publication

Brevard County Classified 321-242-0442 • Fax 321-242-1942

Email: classified@HometownNewsOL.com Logon to www.HometownNewsOL.com

We accept all major credit cards

Serving the following communities:
Barefoot Bay • Micco • Sebastian
Orchid Island • Vero Beach • Ft. Pierce
Hutchinson Island • Port St. Lucie
Jensen Beach • Stuart • Palm City
Hobe Sound • Sewall's Point • Palm Bay
Melbourne • The Beaches • Rockledge
Cocoa • Merritt Island • Cocoa Beach
Suntree • Viera • Titusville • Port St. John
Port Orange • South Daytona
New Smyrna Beach • Edgewater • Oak Hill
Daytona Beach • Holly Hill • Ormond Beach
Deltona • DeBary • Orange City
DeLand • DeLeon Springs
Pierson • Lake Helen

1Please check your classified ad in the first insertion. Hometown News is not responsible for errors after the first day. The publisher reserves the right to edit • cancel • reject or reclassify advertisements without prior notice. The publisher assumes no financial responsibility for errors or for omission of copy beyond the cost of the ad.

5060 Notice of Sale

Notice of Public Sale, Notice is hereby given that on 9/30/13 at 10:30 am, the following vehicle will be sold at public auction pursuant to F.S. 713.585 to satisfy towing, storage, and labor charges: 2003 LINC #5LMFU28R03LJ01189. The vehicle will be sold for $1306.42. Sale will be held by lienor at Osmans Automotive Company Inc- 625 E Nasa Blvd, Melbourne, FL 32901, 321-725-1100. Pursuant to F.S. 713.585, the cash sum amount of $1306.42 would be sufficient to redeem the vehicle from the lienor. Any owner, lien holders, or interested parties have a right to a hearing prior to the sale by filing a demand with the Brevard County Clerk of Circuit Court for disposition. The owner has a right to recover possession of the vehicle prior to the sale, by posting a bond pursuant to F.S. 559.917, and if sold, proceeds remaining from the sale will be deposited with the Clerk of the Circuit Court in Brevard County for disposition. Lienor reserves the right to bid. Pubs: 9/13/13

BY OWNER

Sell your home with an ad in HOMETOWN NEWS
321-242-0442
From Martin County through Volusia

103 Adoptions

ADOPTION

A LOVING & EXTREMELY FINANCIALLY SECURE FAMILY DREAMS OF GIVING YOUR BABY THE BEST IN LIFE.

♥ *Living Expenses Paid.*
♥ *Medical/Counseling Provided.*

Contact Richard & Randi via their Attorney Jodi Rutstein

Lic #133050 1-800-852-0041

053743

103 Adoptions

****** ADOPTION: ******
Affectionate Financially Secure College Sweethearts, Stay-Home-Mom, DisneyWorld await your baby. Expenses Paid
1-800-552-0045
FLBar42311
Carolyn & Chris

Sell or Rent your home in Hometown News.
Martin County thru Ormond Beach
Call 321-242-0442 to place your ad

103 Adoptions

ADOPTION
Give Your baby the Best in Life! Many Kind, Loving, Educated & Financially Secure Couples Waiting. Living & Medical Expenses Paid. Counseling & Transportation Provided. Former Birth Moms on Staff! FLORIDA ADOPTION LAW GROUP, P.A. Attorneys who truly care about you. Jodi Sue Rutstein, M.S.W., J.D. Mary Ann Scherer, R.N., J.D. Over 30 Combined Years of Adoption Experience. 800-852-0041 Confidential 24/7 (#133050&249025)

TELL'EM YOU SAW THEIR AD IN THE HOMETOWN NEWS!

103 Adoptions

ADOPTION- Happily married, loving, professional couple wishes to give your baby a happy, secure future. Freda and Victor. 800-395-5449 Atty Charlotte Danciu Bar#307084

ADOPTION=LOVE. Nurturing, single woman will provide stable home/support of large, extended family. Let's help each other. Financial security. Expenses paid. Deborah, toll-free 855-779-3699 Sklar Law Firm, LLC FL Bar #0150789

FIND IT BUY IT SELL IT! CLASSIFIED 321-242-0442

103 Adoptions

AMERICAN ADOPTIONS
Of Florida Pregnant & Considering Adoption? Living & Medical Expenses Paid Choose a loving, secure family. Counselors available 24Hrs
1-888-ADOPTION (236-7846)
americanadoptions.com
FL LIC #100032352

SURROGATE Mother NEEDED
Please help us have our baby!
Generous compensation paid.
Call Attorney Charlotte Danciu
800-395-5449 www.adoption-surrogacy.com
FL Bar # 307084

128 Cemetery Lots & Crypts

CEMETERY PROPERTY FOR SALE
Spaces $2000 ea. at Fountainhead & Florida Memorial Parks. Florida Memorial Mausoleum: side by side 1st level. Chapel of Peace. Retails $18,000.
Make offer. For info call Broker 321-258-3501

CEMETERY PROPERTY WANTED
We buy unwanted property in Fountainhead Memorial & Florida Memorial Park. 321-724-1949

128 Cemetery Lots & Crypts

LOOK!
TITUSVILLE BURIAL PLOT
In Oaklawn Memorial Gardens. Christus section, exc location. $1350. Call 334-335-2385 or 321-225-9584

131 Personals

EVERY BABY deserves a healthy start. Join more than a million people walking and raising money to support the March of Dimes. The walk starts at marchforbabies.org

MEET SINGLES right now! No paid operators, just real people like you. Browse greetings, exchange messages and connect live. Try it free. Call now 877-737-9447

MEET SINGLES right now! No paid operators, just real people like you. Browse greetings, exchange messages and connect live. Try it free. Call now 888-909-9905

MEET SINGLES right now! No paid operators, just real people like you. Browse greetings, exchange messages and connect live. Try it free. Call now 888-909-9978

Call Classified for all of your advertising Needs!
321-242-0442

131 Personals

PREGNANT? Considering Adoption? Childless, successful, young, single woman seeks to adopt. Will be Hands-On Mom. Let's help each other. Financial Security - Expenses Paid. FL #0150789 Wendy / 888-990-0282

132 Special Notices

ROTARY International- A worldwide network of inspired individuals who improve communities. Find information or locate your local club at www.rotary.org. Brought to you by your free community paper and PaperChain.

145 Wanted

OLD GUITARS Wanted! Gibson, Martin, Fender, Gretsch, Epiphone, Guild, Mosrite, Rickenbacker. Prairie State, D'Angelico, Stromberg, and Gibson Mandolins/ Banjos. 1920's thru 1980's. Top cash paid! 800-401-0440

VINTAGE BARBIE clothing and accessories wanted, 321-674-7998 Leave message with info, will return call.

CALL NOW
Sell your home with an Ad in HOMETOWN NEWS
321-242-0442
From Martin County through Volusia

145 Wanted

WANTED Japanese Motorcycles Kawasaki,1967-1980, Z1-900, KZ900, KZ1000, ZIR, KZ1000MKII, W1-650, H1-500, H2-750, S1-250, S2-350, S3-400. Suzuki GS400, GT380, CB750 69.70) CASH PAID. 800-772-1142 310-721-0726 usa@classicrunners.com

WANTS TO PURCHASE minerals and other oil and gas interests. Send details to P.O. Box 13557 Denver, Co. 80201

201 Garage Sales

$16 GARAGE SALE SPECIAL
Invite your neighbors to your garage sale
Call 1-800-823-0466
583568

MERCHANDISE MART

230 BARGAINS UNDER $200

AC Condenser, Payne 21/2 ton, like new, $200 obo, 321-952-4097 P.B.

MERCHANDISE MART

230 BARGAINS UNDER $200

AQUARIUM, 50 gal. Huge, 4' long, tank only $50, 321-768-9671 P.B

AQUARIUM, 50, wood stand, all equipment & fish, $150, 321-305-6397

BARBIE ITEMS, Barbie Airplane, new in box w/ accessories $50 321-729-0372

BASKETBALL BACKBOARD, brand new, $20 takes it! Blank cassettes, $20, 321-426-9114 Melb.

BED - Twin Electric with vibrator $45. Also Rocker olive green, swivel $35 Call 321-723-4007

BEDROOM SETS: 2 twin w/ dressers, mirrors, frames & headboards $100 ea, 321-327-8252

BICYCLE Men's Schwinn Tours Racing 24 speed, Shimano brakes, $100. 321-420-2427 (Rckledge)

BOOKS- JOHN Jakes, Bi-cent series, 8 paper back volumes $25 321-773-0814 Satt. Bch

BREAD MAKER, complete with manual, cook book, works well $25, 321-676-5879 Melb.

SUPPORT OUR ADVERTISERS

MORE MERCHANDISE TO FOLLOW

EMPLOYMENT

427 Miscellaneous Employment

HOME CARE SERVICE CARE GIVERS NEEDED in Brevard County. 321-610-3035

TELL'EM YOU SAW THEIR AD IN THE HOMETOWN NEWS!

450 Sales

FIND IT BUY IT SELL IT! in CLASSIFIED 321-242-0442

450 Sales

OFFERING A SERVICE?
PLACE YOUR AD IN HOMETOWN NEWS!
CALL CLASSIFIED
321-242-0442

450 Sales

ADVERTISING CONSULTANTS
Let's put our heads together and achieve greater results!

We are looking for the Best & the Brightest

We offer a weekly guarantee and gas allowances, plus commission.
Experienced representatives earn $50,000+.
Benefits include health, dental and a 401k plan

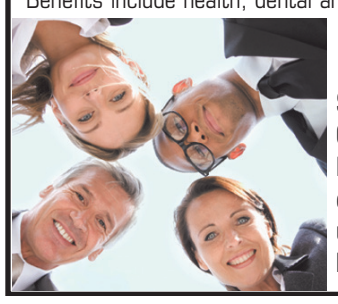

Hometown News
Send a resume to Opportunity@hometownnewsOL.com
Please include cover letter telling us why we absolutely must hire you.

054020

427 Miscellaneous Employment

PETITION CIRCULATORS NEEDED
$15-$30/hour +++
No Exp Necessary!
PT- FT - Anytime!
Fun & Easy!
No Sales/Phones!
Make Your Own Hours!
PAID QUICK!
321-632-4374

SUPPORT OUR ADVERTISERS

460 Employment Services

430 Part Time

NOW HIRING
GARDENER WANTED, for large patio space. Knowledge of plants a necessity $10/hour once a month. 321-327-2400 (West Melbourne)

455 Trades

ALOHA PAINTING NOW HIRING!
Exp. Painters. We're rated A Plus, if you are .... Call 321-615-1650

460 Employment Services

NOW HIRING!
Interviews ON SITE at Adecco this Saturday!

Hiring: Call Center Customer Service Representatives
Date: Saturday, September 14th
Times: 9:30 am and 10:30 am
Location: Adecco 380 N. Wickham Ste A Melbourne, FL 32935

321.345.7562

055409

455 Trades

DRIVER Trainees Needed Now! Become a driver for Werner Enterprises. Earn $800 per week! Local CDL Training 877-214-3624

455 Trades

NEW TRUCKS Arriving! Exp Pays - up to 50 CPM Full Benefits + Quality Hometime. CDL-A required. 888-592-4752. www.ad-drivers.com

455 Trades

TRUCK Drivers Wanted- Best Pay and Home Time! Apply Online Today over 750 Companies! One Application, Hundreds of offers! www.HammerLaneJobs.com

460 Employment Services

$28/MONTH AUTO Insurance - Instant Quote - Any Credit Type Accepted - Get the Best Rates In Your Area. Call (877) 958-7003 Now

TRAINING & EDUCATION

510 Schools

ADMINISTRATIVE ASSISTANT TRAINEES NEEDED!
Become a Certified Microsoft Office Professional!
NO EXPERIENCE NEEDED!
SC Train can get you you job ready ASAP!
HS Diploma/GED & PC/Internet needed!
1-888-212-5888

AIRLINE CAREERS begin here- Get FAA approved Aviation Maintenance Technician training. Housing and Financial aid for qualified students. Job placement assistance. Call AIM 866-314-3769

GARAGE SALE?
Place your ad in Hometown News
321-242-0442

510 Schools

AIRLINE CAREERS Begin here- Get FAA Approved Maintenance Training Financial Aid for qualified students - Housing available Job placement assistance. Call Aviation Institute of Maintenance 866-724-5403 www.FIXJETS.com.

AVIATION Maintenance / Avionics Now training Pilots! Financial aid if qualified. Job placement assistance. Call National Aviation Academy! FAA Approved. Classes Starting Soon! 800-659-2080 NAA.edu

BECOME A CNA!
1 & 2-wk Programs. English / Espanol
No HS, GED, HHA Required. Phlebotomy / CPR / PCT Dade / Broward - 954-889-5910
W. Palm Beach - 561-840-8804
www.fastCNA.com

510 Schools

EARN YOUR High School Diploma at home in a few short weeks. Work at your own pace. First Coast Academy. Nationally accredited. Call for free brochure. 800-658-1180, ext. 82. www.fcahighschool.org

FAILED FCAT EXAM? Fast & Affordable solution! Call 888-583-2129 or visit www.apathwaytocollege.us to earn your regionally accredited High School Diploma!!!

FINISH YOUR H.S. Diploma from home! Start today! Nationally accredited. Only $399. EZ pay. Established 1999. BBB accredited.877-661-0678 www.diplomaathome.com

CLASSIFIED ADS! THEY WORK! PLACE YOUR AD TODAY CALL 321-242-0442

510 Schools

HEAVY EQUIPMENT Operator Training! Bulldozers, Backhoes, Excavators. 3 Weeks Hands On Program. Local Job Placement Assistance. National Certifications. GI Bill Benefits Eligible! 866-362-6497

HIGH SCHOOL Diploma from home. 6-8 weeks. ACCREDITED. Get a Diploma. Get a Job! 800-264-8330 Benjamin Franklin HS. www.diplomafromhome.com

SECURITY GUARD
LICENSE IN 3 DAYS!
Start working right away!
Call Nightwatch Security
321-729-8368

BUSINESS & PROFESSIONAL SERVICE DIRECTORY

583572

AIR CONDITIONING/ HEATING

Are You Tired of Poor Quality & Overpriced Repairs?
CALL THE BEST!
A-BEST AIR & HEAT
SERVICE CALL $39.95 M-F
053747
Lic CAC058086
Family Owned & Operated in Brevard Since 1984.
725-8758

CARPET CLEANING

$39 per room
3 room minimum • High-rise friendly • expires 9/30/13
Licensed • Insured • Professionally Trained
Satisfaction Guaranteed
No Wet Carpets
Removes Allergens
Upholstery & Area Rugs
Greenway CARPET CARE
Serving Brevard County
055551
321-243-9759
www.greenwaycarpetcare.com
All Natural & Organic
*Dining/Living Room combinations are considered 2 rooms. Extra charges may apply for Berber and heavily soiled carpets.
Safe for all types of carpeting & rugs, including Orientals

CLEANING SERVICE

MaidPro®
CLEANING drives me CRAZY!
FREE CLEANING
(Get your 5th clean FREE with recurring service. Not valid w/any other offer.)
Residential & Commercial Licensed/ Bonded/ Insured.
Visit: Maidpro.com/Melbourne or Call 321-622-8828
583684

CONCRETE

When It Comes To Concrete, We Do It All!
WE ALSO DO CONCRETE REPAIRS AND DEMOLITION
www.royclarkconcrete.com
Roy Clark Concrete
RESIDENTIAL & COMMERCIAL
Prompt Response Lic#7999
321-872-5300
or
772-633-6057
Best Price Guarantee And Always FREE ESTIMATE
12' x 22' =264 sq.ft. Only $1500
Parking Pads and Patios
4' x 22' Sidewalks Only $697
Custom Sidewalks and Paths
*Includes concrete and Labor
$50 Off ANY JOB OVER $500 (with HTN Ad Only)
053287

Try the Classifieds!

AUTOMOTIVE
SALE FOR SALE
SERVICES
REAL ESTATE
Classified Rocks! Call 1-800-823-0466 And Get Results!
583590

CRAFTS/ HOBBIES

Get model trains in all scales, Z thru G
TRFTrains and MnT Hobbies
2715 N. Harbor City Blvd
Melbourne, FL 32935
321-241-4997
055555

DRYWALL

BILLY'S DRYWALL
583591
Professional Removal Popcorn Ceilings.
Install New Textured, Smooth or Decorative Finishes
Repair Plaster, Stucco
Concrete Trim Carpentry: Crown Molding, Baseboards
30 Years of Experience • Lic/References
Never Any Money Down • FREE FAST QUOTES
321-377-0804
WE'RE ON ANGIE'S LIST

FURNITURE REFINISH/REPAIR

FURNITURE REFINISHING, REPAIRS, TOUCH UPS & ANTIQUE RESTORATION
053391
repair, refinish, RESTORE
Minor upholstery repairs, frame repairs, spring replacements & repair, etc.
Cabinet Refinishing & Painting
GREAT RATES + FAST TURN-A-ROUND.
FREE Pickup/delivery & Free estimates
SALCEDO FURNITURE REPAIR
Call 305-213-0485 (Brevard County)

GLASS/MIRROR

Commercial • Apartment • Residential
A•I•A Glass & Mirror
WINDOWS: Hurricane Shutters, Lexan/ Plexiglass, Store Fronts, Patio Doors
GLASS: Patio Glass, Window Glass, Tinted Glass, Safety Glass, Shower Doors, Table Tops, Repairs
MIRRORS: Custom Mirrors, Beveled Mirrors, Bathroom Mirrors, Hall Mirrors, Repairs
SCREENS: New Screens, Repairs, Window Parts, Patio Door Parts
(321) 432-9819
232 N. HWY A1A • Satellite Beach, FL 32937
055552

HAIR & BEAUTY SERVICES

CROTON CUTS
Full Service Salon
with the Best Prices in Town!
Permanent Wave
pick and go (long hair extra)
*must present coupon $35
1478 Aurora Road ▪ Melbourne
(321) 242-6001
055557

HOME IMPROVEMENTS

HANSEN'S HANDYMAN SERVICES
$10 OFF Any Screen Repair Must present HTN ad.
Pressure Cleaning Specials! Driveway 1-Car $59 Up to 350sf | Driveway 2-Car $80 Up to 750sf | Any Single Family 3/2 Home & Driveway $139 Not Including Roof
ASK ABOUT OUR SENIOR CITIZEN DISCOUNT
321.302.9441 FREE ESTIMATE Over 20 years Experience • Lic / Ins
• Screen Repair • Tile Repair • Pressure Washing • Sheet Rock Repairs & Texture • Counter Tops & Cabinets
• Sewer & Drain Cleaning • Hang Interior Doors • Interior Trim Work • The "Honey Do" List & MUCH MORE!
053284

HOME IMPROVEMENTS

★★
PAUL'S CARPENTRY, Kitchens, doors, floors, trim work,handyman svcs 38 years exp. Lic #300350. Call Home 321-777-8839 or Cell 321-298-2440

★★★★★
GARAGE SALE? Place your ad in Hometown News Call 321-242-0442

HOME IMPROVEMENTS

OFFERING A SERVICE? PLACE YOUR AD IN HOMETOWN NEWS! CALL CLASSIFIED 321-242-0442

★★★★★
Sell or Rent your home in Hometown News. Martin County thru Ormond Beach Call 321-242-0442 to place your ad

ROOFING

ADVANCED ROOF SOLUTIONS
Central Florida's Roof Restoration Specialists Since 1981
•Elastomeric Roof Coatings (Energy Efficient)
•Mobile Home Roof Coatings
•Rubber Roof Coatings
•Tile Roof Painting (Any Color)
•Safe Chemical Roof Cleaning
"Quality You Deserve"
FREE Estimates • 10 Year Written Warranty
(321) 258-9036
License# VC-471-HM
053681

PLUMBING

MILLER PLUMBING & SOLAR, Repairs large or small, give me a call, Marvin E. Miller, State Cert CFC 029728 321-729-6952

PRESSURE CLEANING & REPAIRS

ATTENTION!
BLUE WAVE Pressure Washing. Residential/ Commercial. Exc Rates. Free Est. Lic/Ins www.BlueWavePressureWash.com 321-704-7748

LAWN CARE

A Fresh Cut Lawn Care, Inc.
Total Lawn Care Service
Lawn Tenders: Chad, Brian & Jonathan
Office: Janna 321-777-6129
Residential & Commercial
Freshen Up With A Fresh Cut
Landscaping
Mulch
Trees
Clean Ups
More...
2012 Reader's Choice
Field Mgr: Chad 321-698-1305
055553

ROOFING

ROOFING
COUCH'S WATERPROOFING, INC.
An American Company Serving America
Commercial & Residential Roofing • Waterproofing
Maintenance & Repairs
Over 20 Years Experience
FREE ESTIMATES
321-953-5462
2870 Kirby Circle, Palm Bay
www.couchswaterproofing.com
LIC. #QB25170
State License #CCC1330233
055410

ROOFING

MOBILE HOME Roof Specialist Free Inspections LIC/INS CCC1327406 All Florida Weatherproofing & Construction. 877-572-1019

Call Classified for all of your advertising Needs! 321-242-0442

ROOFING

NEED A ROOF? GOT A LEAK?
No job too big or small. Solar attic fan installation. Lic#CCC1327183.
All Pro Florida Roofing
321-288-0925

TREE SERVICE

Tree Service Experts 10% OFF New Customers w/this ad! Lic/Ins. Neat, clean, professional Tree trimming & removal. Free Estimates. Call 321-237-3733

OFFERING A SERVICE? PLACE YOUR AD IN HOMETOWN NEWS! CALL CLASSIFIED 321-242-0442

SCREENING

Housman's ALUMINUM & SCREENING, INC.
www.housman-aluminum.com
QUALITY & INTEGRITY
Specializing in:
• Pool Enclosures • Patios • Front Foyers • Garage Screens & Carports • Rescreens & Screen Repair • Sunrooms - Acrylic & Vinyl Windows
10% OFF Any Job Over $500 expires 9/30/13 cannot be combined with other offers
321.255.2778 FREE ESTIMATES
055556

TELL'EM YOU SAW THEIR AD IN THE HOMETOWN NEWS!

SOLAR

Window Tinting
For A Limited Time!
$99 With Coupon
Say you saw it in The Hometown News
T&C Auto Spa
WWW.TCAUTOSPA.COM
321-872-8181
772 Washburn Rd. #D, Melbourne, FL 32934
055559

TELL'EM YOU SAW THEIR AD IN THE HOMETOWN NEWS!

TRANSPORTATION: SHUTTLES, LIMOS

South Florida CASINO TOURS
Isle of Capri $35 amenities incl.
Coconut Creek Casino $35
Brighton Casino $25
Sun. & Thurs.
Round Trip & Play Pass FUN Book
PLUS Discounted Bingo Packs on Sundays
For Reservations Call Today 407-468-6241
VARSITY TOURS Come ride with Cesar
053581

230 BARGAINS UNDER $200

CLARINET- YAMAHA, great condition, $100, 321-259-4089 Melbourne

COFFEE TABLE & 2 matching end tables, wood, ex cond asking $75, 321-757-8431 Melb.

COFFEE TABLE, solid wood w/ 2 glass panels, in exc. shape, 53"x22", $30, 321-473-8710

COMPUTER CABINET, large, could be used for TV & DVD very good cond. $125 321-409-8144

DAY BED, white metal frame, converts to King or 2 singles, $150, 321-610-3437 Melbourne

DINING TABLE, seats up to 8, dark wood, with leaf. $175, 321-409-5597 Palm Bay

DISHWASHER, WHIRLPOOL, $50, Everlast body bag w/ stand $50 321-258-1890 Palm Bay

DOG PEN, 5X10X6 w/ gate and suntop, good condition, $180 321-213-5489 Melbourne

DRYER, MAYTAG, natural gas, white, gd cond. $85 321-259-9970 ask for Adam (Melbourne)

EXERCISE BICYCLE- Sears, lifestyler, assembled, asking $30 321-777-6906 Satt. Bch

FURNITURE: Kitchen table w/ 2 chairs $75, coffee table, sm, $40, dresser $50 321-693-1378

321-242-0442
CLASSIFIED ROCKS!

MERCHANDISE MART

230 BARGAINS UNDER $200

★★★★★
HOSPITAL BED, electric, good condition, w/ water proof mattress, $100, 321-637-1970

HURRICANE AWNING, Bahama style, double wide 72"Wx63"L, like new, $125, 321-914-3235

HURRICANE BRACE for garage door, never used, still in carton, $150, 321-253-5753 Viera

HURRICANE Shutters, for sliding glass doors, 74"x86", $50 321-722-0825 Melbourne

HUTCH, WALNUT, 2 PC, 78x50, 2 glass doors, 3 shelves, $175, 321-385-9434 Mims

LIMB CUTTERS, Loppers, 4 pair, $15 each, all for $45, 321-951-2386

PAINTING, NEON Lit w/ J-Dean, Sinarta, Monroe & Elvis, 25x33, $60, 321-544-7644

PATIO TABLE, glass top by Hampton Bay 6'x42", w/ umbrella hole $60 321-777-5080 Melbourne

★★★★★
RAIN BARREL 55 gal. blue plastic. Plain $30, or top holes w/scrn, brass faucet $65. 321-255-0396

REFRIGERATOR, 34" tall, good for dorm or garage, old, works & looks good, $25 321-725-5095

MERCHANDISE MART

230 BARGAINS UNDER $200

SAPPHIRES- FACETED dark blue 3.4 cts $108 2.3 cts $90 321-724-1020 Palm Bay

SHIRTS, Childrens, (10) new still have tags. team logos. diff. sz & colors $2 ea, 321-723-1160 Melb.

SMOKER STAINLESS steel, never used, $100, Alum. mag rims, gd. cond. $100 321-298-1103

SOFA, Exc. cond. about 4 yrs old, olive/moss grn $165 321-952-7731 N.E. Palm Bay

SOFA, Perfect cond., light beige, corduroy type fabric. Seats 4, $200 321-259-1229

SOFA- Hide-A-Bed, Qn, very clean, 3 zippered cushions, $110 321-768-1554 Melbourne

SPEAKERS, SET of 5, Samsung, set of 3 Optimus, your choice $60 321-777-4153 Satt. Bch

STEPPING STONES, different ones, $120 321-752-4753 Melbourne

STEREO SYSTEM, $30, good condition, 321-777-7841

TABLE, 42", glass top, w/ 4 metal chairs, great shape $100 321-752-0946 Melbourne

TELEPHONE, ANTIQUE, wood hand crank, very good condition, $99 FIRM, 321-773-4691

MERCHANDISE MART

230 BARGAINS UNDER $200

TILE CUTTER -used once, like new, $200. 321-473-8267 (Palm Bay)

TIRE & Rim, Michelin brand new, P215-70R15 $85, 321-506-3075 P.B.

TIRE, GOODYEAR, Wrangler, M&S, P275 60 R20, 70% of tread left $30, 321-952-5691 P.B.

TIRE- P235/65, 101T, 2K on tire, like new, $25, 321-951-4397 Palm Bay

TOAD STOOLS:___4, homemade, from old wine kegs. asking $50. 321-327-8252 Palm Bay

TOOL BOX, Cotico, black plastic, for small to mid size pick up, $75 firm, 321-536-8014 Melb.

TRAPS, Animal Catch & Release, galvanized. New. Med $20, small $15 Both $30 321-723-2532

VHS MOVIES- some brand new, some gently used, 20 for $1 ea. 321-453-7739 M.I.

WALKERS, De Luxe, like new, 1 w/ seat & brakes, $35, 1 w/ 3 wheels $25 321-724-2844

WHEEL CHAIR, electric, needs 2 batteries, good shape $75, 321-723-0242 Palm Bay

WOOD CABINET, 2 section nice cond. w/ glass doors, $40 wood book case $15 321-504-7759

321-242-0442
CLASSIFIED ROCKS!

255 Electronics

SatelliteSteve
FREE DISH! Brevard Satellite Dealer! Don't buy from 1-800 marketing co's. I can get you the same $19.99/mo deal! **Satellite Steve 321-636-3474 Keep it Local!**

260 Furniture & Household Items

Check this out
BED - MOTORIZED, Twin, top moves up & down, used 3 times, new cond. $400. 321-724-6539 Lv. message

270 Medical Equipment & Supplies

CASH for unexpired Diabetic Test Strips! Free Shipping, Friendly Service, BEST prices and 24 hour payment! Call Mandy at 1-855-578-7477, Espanol 1-888-440-4001, or visit www.TestStripSearch.com

275 Misc. Items

KILL ROACHES! Buy Harris Roach Tablets. Eliminate Bugs- Guaranteed. No Mess, Odorless, Long Lasting. Available at Ace Hardware, The Home Depot, Homedepot.com

321-242-0442
CLASSIFIED ROCKS!

275 Misc. Items

054238
GET IT SOLD!
4 WEEKS OF ADVERTISING
5 LINES OF TEXT!
(BUY 1 WEEK, GET 3 WEEKS FREE!)
from only $29
Choose 2 newspapers from our 15 Local Community Papers! (Each add'l paper only $10!)
Hometown News
1-800-823-0466
We've got you covered!

299 MISCELLANEOUS NATIONAL ADS

#1 Supplier! VIAGRA/ CIALIS Get 40 100mg/20mg Pills, for only-$99! +4-Bonus Pills FREE! #1 Male Enhancement. Discreet Shipping. Save $500 NOW! 888-800-1280

#1 TRUSTED SELLER! Viagra and Cialis Only $99.00! 100 mg and 20 mg, 40 +4 free. Most trusted, discreet and Save $500 NOW! 800-213-6202

299 MISCELLANEOUS NATIONAL ADS

$28/MONTH AUTO Insurance - Instant Quote - Any Credit Type Accepted - Get the Best Rates In Your Area. Call (800) 317-3873 Now

$28/MONTH AUTO Insurance - Instant Quote - Any Credit Type Accepted - Get the Best Rates In Your Area. Call (800) 869-8573 Now

***LOWER THAT** Cable Bill! Get Satellite TV today! FREE System, installation and HD/DVR upgrade. Programming starting at $19.99. Call NOW 800-795-8649

***REDUCE YOUR** Cable Bill!* 4-Room All-Digital Satellite system installed Free!!! Programming starting at $19.99/mo. Free HD/DVR Upgrade new callers 866-939-8199

REDUCE YOUR Cable Bill! Get a 4-Room All Digital Satellite system installed for Free and programming starting $19.99 /mo. Free HD/DVR upgrade for new callers, 800-725-1835

***REDUCE YOUR** Cable Bill!* Get a 4-Room All Digital Satellite system installed for FREE and programming starting at $19.99/mo. FREE HD/DVR upgrade for new callers, So call now. 800-795-1315

SPECIAL RATES
TO SELL YOUR CAR! HOMETOWN NEWS! CALL 321-242-0442

299 MISCELLANEOUS NATIONAL ADS

AIRLINE CAREERS begin here. Become an Aviation Maintenance Tech. FAA approved training. Financial aid if qualified, Housing available. Job placement assistance. Call Aviation Institute of Maintenance 866-314-6283.

AT&T U-Verse for just $29/mo! Bundle & Save with AT&T Internet+ Phone+ TV and get a Free pre-paid Visa Card! (Select plans). HURRY, call now! 800-327-5381

BLOWN Headgasket? Any vehicle repair yourself. State of the art 2-Component chemical process. Specializing in Cadillac Northstar Overheating. 100% guaranteed. 866-780-9038 www.RXHP.com

BUNDLE & SAVE on your Cable, Internet Phone, and More. High Speed Internet starting at less than **$20/mo. Call Now! 800-291-4159**

CA$H PAID- up to $28/ Box for unexpired, sealed Diabetic Test Strips. Hablamos Espanol. 800-371-1136

BY OWNER
Sell your home with an ad in HOMETOWN NEWS 321-242-0442
From Martin County through Volusia

299 MISCELLANEOUS NATIONAL ADS

CANADA DRUG Centeres tu mejor opcion para ordenar medicamentos seguros y economicos. Nuestros servicios de farmacia con licencia Canadiense e Internacional te proveeran con ahorros de hasta el 90 en todas las medicinas que necesites. Llama ahora al 800-261-2368 y obten $10 de descuento con tu primer orden ademas de envio gratuito.

CANADA DRUG Center is your choice for safe & affordable medications. Our licensed Canadian mail order pharmacy will provide you with savings up to 90% on all your medication needs. Call Today 800-265-0768 for $25.00 off your first prescription & free shipping.

CANADA DRUG Center is your choice for safe and affordable medications. Our licensed Canadian mail order pharmacy will provide you with savings of up to 90 percent on all your medication needs. Call today 800-749-6515, for $10.00 off your first prescription & free shipping.

SPECIAL RATES
TO SELL YOUR CAR! HOMETOWN NEWS! CALL 321-242-0442

MORE MERCHANDISE TO FOLLOW

299 MISCELLANEOUS NATIONAL ADS

CAR INSURANCE $19/ Month Any Driving Record or Credit Type. Canceled? No Problem. Lowest Rates In Your Area! Instant Coverage. Call NOW for a FREE QUOTE! **800-231-3603**

CARS/TRUCKS Wanted! Top $$$ Paid! Running or Not, All Years, Makes, Models. Free Towing! We're Local! 7 Days/ Week. Call Toll Free: 888-416-2330

CASH FOR CARS!
We Buy ANY Car, Truck or Van!
Running or Not.
Get a Free Top Dollar Instant Offer Now!
800-558-1097
We're Local!

CASH FOR CARS, Any Make or Model! Free Towing. Sell it today. Instant Offer 800-864-5784

CUT YOUR Student Loan payments in HALF or more Even if Late or in Default. Get Relief FAST Much LOWER payments. Call Student Hotline 888-224-9359

DIABETIC TEST STRIPS WANTED!!!
Get the Most Cash, Shipping Paid! Must be Sealed. Fastest Payment, Florida company. Call Tony 888-656-0725 tonyteststrips.com

DIRECTV, Internet, & Phone From $69.99/mo + Free 3 Months: HBO, Starz, Showtime, Cinemax+ FREE Genie 4 Room Upgrade + NFL Sunday Ticket! Limited offer. Call 888-248-5961

TELL'EM YOU SAW THEIR AD IN THE HOMETOWN NEWS!

DISH TV RETAILER- Save! Starting $19.99 / month (for 12 months.) FREE Premium Movie Channels. FREE Equipment, Installation & Activation. CALL, COMPARE LOCAL DEALS! 800-351-0850.

DISH TV Retailer- SAVE! Starting $19.99/month (for 12 months.) FREE Premium Movie Channels. FREE Equipment, Installation & Activation. Call, Compare local deals! 800-309-1452

DISH TV Retailer. Starting at $19.99/ month (for 12 mos.) & High Speed Internet starting at $14.95/month (where available.) Save! Ask About Same Day Installation! Call Now! 800-438-8168

DISH TV Retailer. Starting at $19.99/month (for 12 mos.) & High Speed Internet starting at $14.95 /month (where available.) SAVE! Ask About SAME DAY Installation! CALL Now! 1-800-291-0612

DIVORCE $50- $240* Covers Child Support, Custody, and Visitation, Property, Debts, Name Change... Only One Signature Required! *Excludes govt. fees! 800-522-6000 Extn. 300 Baylor & Associates

DO YOU Take Cialis/ Viagra? There's an Herbal Alterative that's Safe/ Effective. VigorCare For Men the perfect alternative to other products, with similar results. 60 Pills only 99.00 plus/ S &H 888-886-1041 herbalremedieslive.com

DONATE YOUR CAR - National Veterans Services Fund. Free next-day towing. Any condition. Tax deductible. Call #1-877-348-5587.

DONATE YOUR Car to Veterans Today! Help those in need! Your vehicle donation will help US Troops and support our Veterans! 100% tax deductible Fast Free pickup! 800-263-4713

DONATE YOUR CAR- Fast Free Towing 24 hr. Response- Tax deduction United Breast Cancer Foundation providing Free Mammograms & Breast Cancer Info 888-759-9782.

Call Classified for all of your advertising Needs! 321-242-0442

FINISH YOUR H.S. Diploma from home! Start today! Nationally accredited. Only $399. EZ pay. Established 1999. BBB accredited. 855-201-3172 **www.diplomaathome.com**

GET CASH Today for any car/truck. I will buy your car today. Any Condition. Call 800-864-5796 or www.carbuyguy.com

HD CABLE TV Deals starting at $29.99 a month! Qualify for a $250 Gift Card. Call Now! 800-287-0603

LOWER THAT Cable Bill!! Get Satellite TV today! FREE System, installation and HD/ DVR upgrade. Programming starting at $19.99. Call NOW 800-725-1865

TELL'EM YOU SAW THEIR AD IN THE HOMETOWN NEWS!

NEED a DNA/ Paternity TEST?
We're Interviewing Guests For a New TV Show in Los Angeles, All Expenses paid.
www.BeOnPaternityCourt.TV Call Now
(855)-TVDNA23
(855)-883-6223

SAVE ON Cable TV- Internet- Digital Phone- Satellite. You've Got A Choice! Options from ALL major service providers. Call us to learn more! Call Today. 888-708-7137

TOP CASH For Cars, Call Now For An Instant Offer. Top Dollar Paid, Any Car/ Truck, Any Condition. Running or Not. Free Pick-up/ Tow. 800-761-9396

321-242-0442 CLASSIFIED ROCKS!

VIAGRA 100MG and Cialis 20MG! 40 pills + 4 FREE for only $99. #1 Male Enhancement, Discreet Shipping. Save $500! Buy The Blue Pill! Now 800-491-8751

VIAGRA 100mg or CIALIS 20mg. Generic. 40 tabs $80. Discreet, Fast Shipping. 888-836-0780 or metromeds.net

VIAGRA and CIALIS 40 pills + 4 FREE! Save BIG $$$$ NOW! 100 mg and 20 mg. Discreet, Best prices! 800-796-8870

BY OWNER
Sell your home with an ad in HOMETOWN NEWS 321-242-0442 From Martin County through Volusia

630 Misc. Financial

$$$ ACCESS LAWSUIT Cash Now!! Injury Lawsuit Dragging? Need $500-$500,000++ within 48/ hours? Low rates. Apply Now By Phone! 800-568-8321 www.lawcapital.com

OFFERING A SERVICE?
PLACE YOUR AD IN HOMETOWN NEWS!
CALL CLASSIFIED
321-242-0442

230 BARGAINS UNDER $200

PET CORNER

675568

305 Pets - Domestic

*****NOTICE*******
FLORIDA Statue 828.29 states that all dogs & cats sold in Florida must be at least 8 weeks old, have an official health certificate and proper shots and be free of intestinal and external parasites

BY OWNER
Sell your home with an ad in HOMETOWN NEWS 321-242-0442 From Martin County through Volusia

305 Pets - Domestic

puppies!

JACK RUSSELL PUPS 2 male raised in home w/loving family. Parents on property, shots/ worming are up to date. Ready now, $350. **321-259-2643** *See photo online www.HometownNewsClassifieds.com AD# 11057*

SUPPORT OUR ADVERTISERS! THEY MAKE THIS ALL POSSIBLE! FOR CLASSIFIED ADS CALL 321-242-0442

305 Pets - Domestic

WE'RE LOOKING FOR OUR FUREVER HOME!!
****
2 Chihuahua Puppies AKC purebred, but not registered. Parents on premises. 1 male and 1 female. 11 weeks old. Black and white. Very sweet, lovable and playful!! Have 1st shots, de-wormed and incl: health certificates. To good home only! Asking $300/obo.
772-985-6895
See photos online @ www.HometownNewsOL.com, ad #11087

FREE ADS! HOUSEHOLD MERCHANDISE UNDER $200

TO PLACE YOUR AD: EMAIL classified@HometownNewsOL.com or log onto www.HometownNewsOL.com or Mail or Fax

584683

Thank You for submitting your free MERCHANDISE ad to our newspapers. Our guidelines for free ads are:

1. Up to 2 items per ad not totaling more than $200.
2. Each ad runs for 2 weeks
3. No more than 2 ads per month.
4. All **FREE** ads must be submitted by mail, fax or email. Please include your name and address with your ad.

No Phone Calls Please

Thank you for supporting our advertisers

MAIL COUPON TO HOME OFFICE
P.O. Box 850, Fort Pierce, FL 34954
or drop off at:
380 Wickham Rd. No, Suite F, Melbourne, FL 32935
Fax to: **321-242-1942**

For private party use only • Commercial advertising is not eligible
2 ads per month • 4 Lines (20 Characters per line)

Your Name_____
Address_____ City_____ State_____ Zip_____
Email_____
Home Phone_____ Daytime Phone_____

Deadline for Free Ads is Monday at 5:00 pm

REAL ESTATE

584950

FOR SALE

584949

0703 Auctions

SMOKIES ABSOLUTE BALLROOM AUCTION, Saturday, September 21st 22 Prime Properties, 15 Locations, All Sold At Sevierville Civic Center McCarter Auction, Inc. 1-877-282-8467 Auction Lic#335 **www.mccarterauction.com**

FIND IT BUY IT SELL IT! CLASSIFIED 321-242-0442

720 Duplexes for Sale

SATELLITE BEACH 2br/1.5/1car each side, back unit needs TLC. Entire duplex $210,000. Coldwell Banker Residential Annette Braly 321-698-5486

Call Classified for all of your advertising Needs! 321-242-0442

725 Residential Lots & Acreage for Sale

ATTENTION!

OAK HILL -2.5 Acres Landscaped, secluded, Easily accessible w/ fruit trees, hardwoods, pond, dock, camp, fenced garden, solar system & running water, This rare lot is located on the north border of the Merritt Island wildlife refuge. Ready for hunting, fishing, motorhome or building. Beautiful! $68,500. **John 321-783-8203**

730 Manufactured Homes for Sale

LAMPLIGHTER VILLAGE
Melbourne
LIQUIDATING HANDYMAN HOMES Beautiful age qualified 55+ community. Loads of amenities included! For more info 321-254-0303

LAMPLIGHTER VILLAGE
Melbourne
NEW & USED HOMES Beautiful age qualified 55+ community. Loads of amenities included! For more info 321-254-0303

BE A HOMETOWN NEWS ADVERTISER, OR COMPETE WITH ONE! PLACE YOUR AD BY CALLING 321-242-0442

735 Out of Area for Sale

****LAND LIQUIDATION**** Prices reduced for quick sale! 20 Acres & Up. Fabulous owner financing. N. Central Fla/Panhandle area Call 1-800-228-6257 Florida Woodland Group, Inc., Lic RE Broker www.landforlife.com

MINI FARMS Just outside Chattanooga! 10-25 Acres Starting at Only $56,000. Located on Signal Mountain. Ideal for horses and gentleman farming. 877-282-4409

OFFERING A SERVICE?
PLACE YOUR AD IN HOMETOWN NEWS!
CALL CLASSIFIED
321-242-0442

735 Out of Area for Sale

N.C. MOUNTAINS FRANKLIN
Owner Financing!
5 YEAR BALLOON.
Low down!
1br/1ba CABIN on wooded 1acre.
Monthly payment $550
ALSO, 1.5bdrms/1bath, 1/2acre,wooded.
Monthly payment $850.
772-475-6024; 1-828-342-9349

SOUTH FLORIDA Henry County 3,085 Acres Pasture & farmland. Packing house, 5 wells, SF residence, $1450/ac. **Call 352-867-8018**

ST. CROIX US Virgin Islands ***Looking for your dream home?*** Come see our 3br/3ba family home w/ full apt downstairs. 60' gallery, all rooms look out to Caribbean sea. Beach, hotel & casino across the street. Nice location, east end. $490,000. Call 321-757-6876

TELL'EM YOU SAW THEIR AD IN THE HOMETOWN NEWS!

054231

REAL ESTATE

WE CAN HELP YOU SELL YOUR PROPERTY!!
4 WEEKS OF ADVERTISING
6 LINES OF TEXT!
(BUY 1 WEEK, GET 3 WEEKS FREE!)
FROM ONLY **$49**
Choose 2 newspapers from our 15 Local Community Papers! (Each add'l paper only $10!)
Hometown News
321-242-0442
We've got you covered!

BY OWNER
Sell your home with an ad in HOMETOWN NEWS 321-242-0442 From Martin County through Volusia

CALL NOW
Sell your home with an Ad in HOMETOWN NEWS 321-242-0442 From Martin County through Volusia

795 Miscellaneous Real Estate Services

$28/MONTH AUTO Insurance - Instant Quote - Any Credit Type Accepted - Get the Best Rates In Your Area. Call (877) 958-6972 Now

SUPPORT OUR ADVERTISERS

710 Houses for Sale

0728 Retirement Communities

0728 Retirement Communities

GREAT INCENTIVES!ASK US FOR DETAILS!

055565

Majestic, 2011 Palm Harbor boasts 3 bedrooms, 2 bath, 2 car garage, with 1444 sq. ft. under air living, situated on corner lot! Open floor plan, spacious kitchen, roomy bedrooms and baths. Our friendly community offers fantastic amenities, such as heated pool, miniature golf, tennis, fitness center, shuffle board, billiards, and so much more.

LAMPLIGHTER VILLAGE
Active Adult Community
500 Lantern Blvd., Melbourne
321-254-0303

FOR RENT

584948

802 Rooms & Roommates

rooms available

MELBOURNE HOTEL Rooms with refrigerator, microwave, coffee, pool etc. $168/wk+ tax. No drugs 321-723-5320

rooms available

TITUSVILLE Waterfront, luxury Home to share. Saltwater POOL. Fishing dock, W/D incl. $600 mo + sec. Incls utilities, cable & wifi. 321-266-1057

CAPE - NEAR BEACH!
Efficiency
Rooms for Rent
Efficiencies 1-2rms, furn, cable, a/c, pool, laundry facilities. $130/ wk & up. Long term, no pets. **321-784-2777; 223-1156**

★★★★★
CAPE CANAVERAL
Only feet to the beach!
Efc-1BR-2BR, from $495.
Call 321-745-0990
or 410-591-0490

Vacation & Travel

TELL'EM YOU SAW THEIR AD IN THE HOMETOWN NEWS!

805 Apartments/ Condos for Rent

054236

FOR RENT

WE CAN HELP YOU RENT YOUR PROPERTY!!
4 WEEKS OF ADVERTISING
6 LINES OF TEXT!
(BUY 1 WEEK, GET 3 WEEKS FREE!)
from only **$49**
Choose 2 newspapers from our 15 Local Community Papers! (Each add'l paper only $10!)
Hometown News
321-242-0442
We've got you covered!

Crossword Solution

"TRAVEL SECTION"

C	L	I	M	B		T	E	T	E		L	O	K	I		S	A	N	E	
A	E	R	I	E		O	V	A	L		A	N	O	N		W	R	O	T	E
S	W	I	S	S	C	H	A	R	D		P	E	R	S	I	A	N	R	U	G
H	I	S		T	H	A	N						E	E	R	Y		W	I	G
A	S	H	A		A	N	D	E	S		O	R	A	T	E		M	A	S	S
		L	E	S		D	E	V	I		C	O	N	S		P	A	Y		
F	A	I	R	E	R		R	A	N	C	H	E	S		T	O	R	P	O	R
I	G	N	O	R	E	S		N	A	R	E	S		P	A	S	T	I	M	E
A	R	E		I	D	E	A		T	O	R		E	R	R	S		N	O	D
T	A	N		F	E	R	R	A	R	A		C	R	E	T	E		E	O	S
					G	R	E	A	T	D	A	N	E								
D	O	C		P	L	E	A	S		I	O	D	I	N	E	S		I	M	P
A	S	H		R	O	R	Y		H	A	S		E	E	L	Y		T	O	E
S	L	I	P	O	N	S		M	A	N	S	E		D	E	N	T	A	T	E
H	O	N	I	N	G		M	E	S	S	I	N	A		C	O	O	L	E	R
		E	N	E		B	O	A	T		E	T	N	A		D	I	I		
M	A	S	K		S	A	N	D	Y		R	E	N	D	S		L	A	M	B
U	T	E		S	A	R	G						E	R	I	C		N	E	E
G	R	E	E	K	C	R	O	S	S		M	E	X	I	C	O	C	I	T	Y
S	I	L	V	A		I	L	I	A		A	L	E	F		O	U	Z	E	L
	A	M	A	T		E	S	P	Y		N	A	S	T		S	T	E	R	E

053711

805 Apartments/ Condos for Rent

TELL'EM YOU SAW THEIR AD IN THE HOMETOWN NEWS!

Crossword Solution

805 Apartments/ Condos for Rent

★★★★★
TITUSVILLE ON GOLF COURSE, 3Br/2ba, scrn porch - 1st floor $800/mo $200 deposit 401-474-3527

TELL'EM YOU SAW THEIR AD IN THE HOMETOWN NEWS!

Crossword Solution

830 Out of Area For Rent

NORTH CAROLINA MOUNTAINS Come enjoy a wonderful Fall or winter vacation! Cabins, Condos, Homes. Bring your pet! Boone, Banner Elk, Blowing Rock. **Foscoe Rentals** 1-800-723-7341 www.foscoerentals.com

Crossword Solution

805 Apartments/ Condos for Rent

TELL'EM YOU SAW THEIR AD IN THE HOMETOWN NEWS!

805 Apartments/ Condos for Rent

LANDINGS AT PALM BAY
1635 Monterey Drive, Palm Bay, FL 32905 TEL 321.676.1341
EMAIL LandingsAtPalmBay@SimplyBetterRentals.com WEB SimplyBetterRentals.com
CALL NOW FOR SPECIALS!*

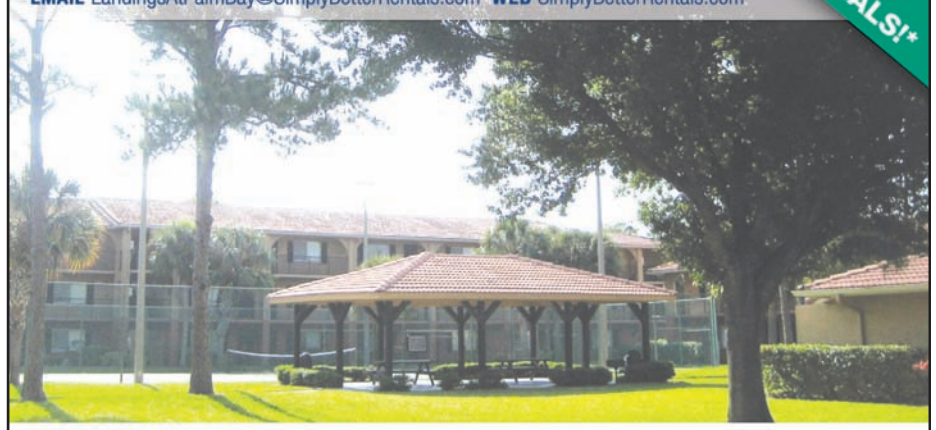

FEATURES
- Spacious 1 bedroom apartment homes
- Complimentary bike rentals for residents
- Two swimming pools & two tennis courts
- Ask about our hometown hero program
- Serene lake & fountain views
- Private patios & balconies
- Apartment homes starting from the low $500's

Equal Housing Opportunity *Restrictions may apply. SimplyBetter Our Commitment • Your Home

053457

TRANSPORTATION

915 Automobiles

$28/Month Auto Insurance Instant Quote - ANY Credit Type Accepted We Find You the BEST Rates In Your Area. Call **800-844-8162** now!

0920 Automobiles Wanted

CASH FOR Cars All Cars/ Trucks Wanted. Running or Not! Top Dollar Paid. We Come To You! Any Make/ Model. Call For Instant Offer: 800-871-9638

CASH FOR CARS: All Cars/Trucks Wanted. Running or Not! Top Dollar Paid. We Come To You! Any Make/ Model. Call For Instant Offer: 800-864-5960

0920 Automobiles Wanted

TOP CASH For Cars, Any Car / Truck, Running or Not. Call for INSTANT offer: 800-454-6951

935 Motorcycles/ Scooters

HARLEY FLSTC 08, with Hannigan side car, under 2700 mi, Asking $19,900 Must see to appreciate. 772-336-4217 see photo online www.HometownNewsOL.com ad #47035

FIND IT BUY IT SELL IT! CLASSIFIED 321-242-0442

940 RV/Travel Trailers/Campers

LOOK!

2006 OUTBACK 21RS CAMPER, easy to tow fully contained, sleeps 6 Many Extras $7900. Call Dan 772-633-0172

RV'S NEEDED!
Buying Smoke Free RV's Giant Recreation World. 888-863-8503 Don x150

TELL'EM YOU SAW THEIR AD IN THE HOMETOWN NEWS!

950 Trucks/Vans

CHRYSLER TOWN & COUNTRY HANDICAP VAN 2010. 10" lowered floor, wheelchair ramp & tie down. 321-735-9432

★★★★★
Sell or Rent your home in Hometown News. Martin County thru Ormond Beach Call 321-242-0442 to place your ad

0962 Boats/ Watercraft

★★
20' MAKO 1986 - Exc cond. 2150HP Sea Pro SS Prop, low hours, dual batteries w/cut off switch, power steering, Bimini, accessories fish equip., $7,500. 321-725-2227

BY OWNER
Sell your home with an ad in HOMETOWN NEWS 321-242-0442 From Martin County through Volusia

0962 Boats/ Watercraft

THEY'RE HERE!!!! HUGE SELECTION OF 2014 PONTOONS *** Great Deals on 2013's (10% Discount or Free Galvanized Trailer) Free Delivery in Florida *** 25 Years in Business **Astor Marine** 24535 State Rd 40 Astor, FL 32102 352-759-3655

GET RESULTS WHEN YOU PLACE YOUR AD IN HOMETOWN NEWS! CALL CLASSIFIED 321-242-0442

TELL'EM YOU SAW THEIR AD IN THE HOMETOWN NEWS!

940 RV/Travel Trailers/Campers

TELL'EM YOU SAW THEIR AD IN THE HOMETOWN NEWS!

940 RV/Travel Trailers/Campers

054229

054234

GET IT SOLD!
4 WEEKS OF ADVERTISING
5 LINES OF TEXT!
(BUY 1 WEEK, GET 3 WEEKS FREE!)
from only **$39**
Choose 3 newspapers from our 15 Local Community Papers! (Each add'l paper only $10!)
Hometown News
1-800-823-0466
We've got you covered!

Lane BUICK • GMC

510 E. Nasa Blvd Melbourne, FL 32901 (321) 724-5263 www.lanegm.com

070532

2014 SIERRA'S NOW IN STOCK!

2008 Buick Lucerne
Stk#12220131A
only $13,988!

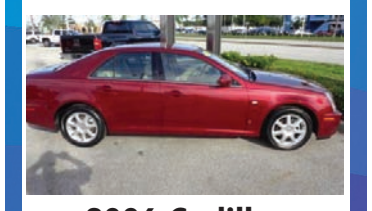

2006 Cadillac STS
Stk#W6736B
only $14,988!

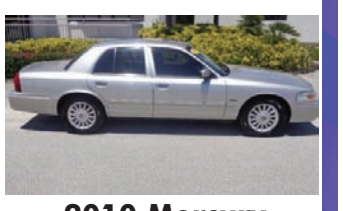

2010 Mercury Grand Marquis
Stk#13260256A
only $14,988!

2013 Ford Super Duty F250
Stk#W6729A
only $49,988!

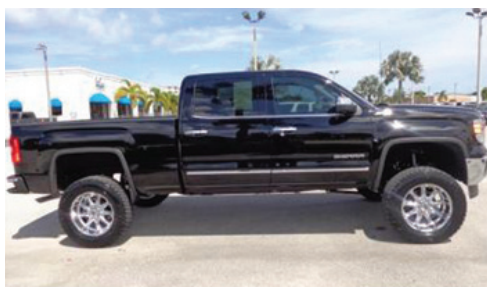

2014 GMC Sierra 1500
Stk#14350260A
only $50,999!

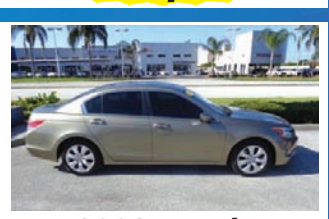

2009 Honda Accord Sedan
Stk#W6722A
only $15,988!

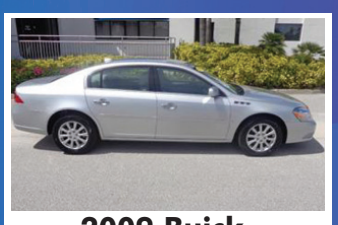

2009 Buick Lucerne
Stk#13320002B
$15,988

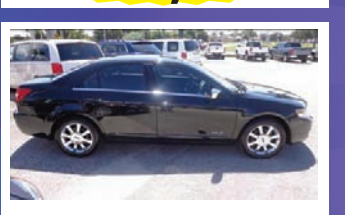

2009 Lincoln MK2
Stk#13210259A
only $16,988!

2011 Nissan Altima
Stk#W6720A
only $16,988!

2012 Chevy Impala
Stk#W6672A
only $16,988!

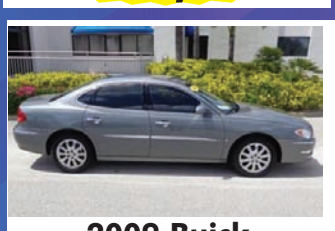

2009 Buick Lacrosse
Stk#13220161A
only $16,988!

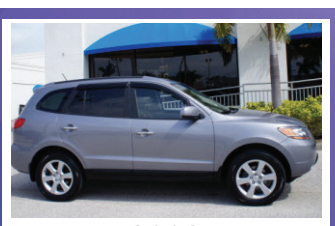

2008 Santa Fe
Stk#13320018A
$258 monthly

2008 BMW
Stk#W6721A
only $17,988!

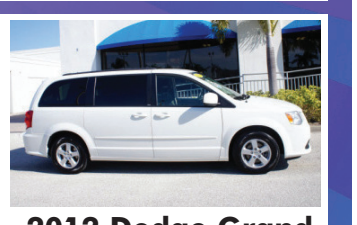

2012 Dodge Grand Caravan
Stk#6690A
only $17,988!

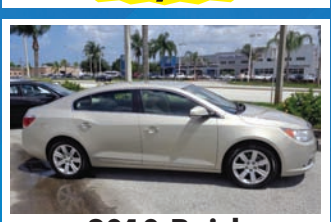

2010 Buick Lacrosse
Stk#W6723A
only $18,988!

2010 GMC Terrain
Stk#6711B
only $18,988!

2008 Saturn Outlook
Stk#W6675B
only $19,988!

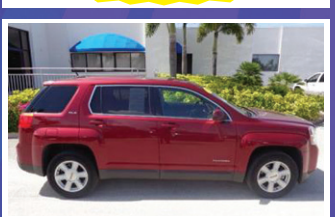

2010 GMC Terrain
Stk#13320185A
only $19,988!

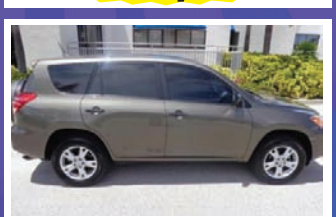

2010 Toyota RAV 4
Stk#W6725A
$299 monthly

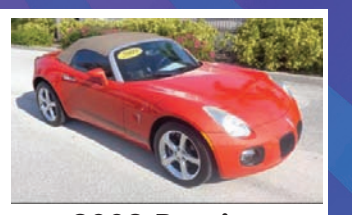

2009 Pontiac Solstice
Stk#14210022
only $20,988!

2012 Nissan Rogue
Stk#W6653C
only $20,988!

2008 GMC Yukon
Stk#W6657C
only $20,988!

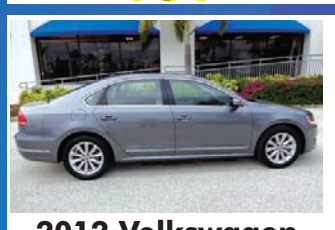

2012 Volkswagen Passat
Stk#13260208A
only $21,988!

2011 Buick Regal
Stk#13220138A
only $21,988!

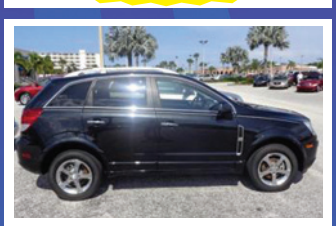

2012 Chevrolet Captiva
Stk#W6666A
only $22,988!

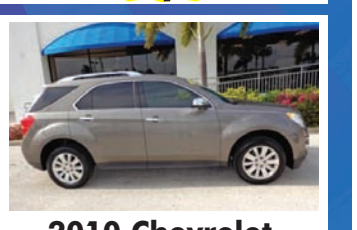

2010 Chevrolet Equinox
Stk#13420167A
only $22,988!

2010 Honda Pilot
Stk#14420029A
only $24,988!

2013 Ford Escape
Stk#W6682A
only $24,988!

2010 Buick Enclave CXL-1 FWD
Stk#13210075A
only $25,988!

2009 Chevrolet Silverado 1500
Stk#W6728A
only $25,988!

2012 Toyota Rav 4
Stk#W6727A
only $25,988!

2013 GMC Terrain
Stk#W6679A
only $25,988!

2013 Buick Lacrosse
Stk#W6735A
only $27,988!

2012 GMC Acadia
Stk#W6633A
only $27,988!

2013 GMC Terrain
Stk#W6737A
only $28,988!

2012 Mazda CX9
Stk#13210166A
only $29,988!

2010 GMC Sierra 1500 Denali
Stk#14210022K
only $35,988!

2013 Ford Explorer
Stk#W6677A
only $35,988!

2011 Jeep Grand Cherokee
Stk#W6732A
only $36,988!

2013 GMC Yukon
Stk#W6681A
only $37,988!

2010 Cadillac Escalade EXT
Stk#W6731A
only $41,988!

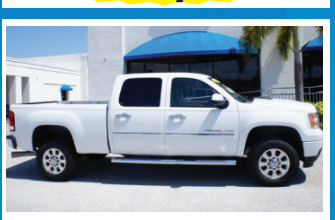

2012 GMC Sierra 2500 HD
Stk#13210179A
only $52,999!

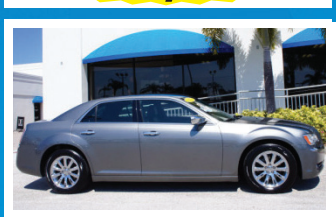

2012 Chrysler 300
Stk#W6685A
$395 monthly

All payments reflect 0% Down, 2.99%, 75 months, W.A.C.

2 Years Free Factory Scheduled Maintenance w/Purchase of Any Pre-Owned Vehicle
Must present this ad

510 E. Nasa Blvd Melbourne, FL 32901
(321) 724-5263 • www.lanegm.com