MELBOURNE
Hometown News

Vol. 9, No. 37 Your Local News and Information Source • www.HometownNewsOL.com Friday, April 5, 2013

SADDLE UP, KITTY

Favorite thing: riding her stuffed pony

Page A7

065859
50% OFF
Gift Certificates for Dining, Golf, Hotels, Car Repair, Fun, Relaxation & More!
at www.HometownNewsOL.com
Look What's New!
Beef O'Bradys of Merritt Island

Community Calendar

FRIDAY, APRIL 5

• **Irises at garden club:** The Melbourne Garden Club will meet Friday, April 5 at 10 a.m. at the Eau Gallie Public Library, 1521 Pineapple Ave., Melbourne.

The program will be about Louisiana irises. Guest speaker will be Harry Wolford. The public is invited.

• **Antiques and collectibles:** The Brevard Antiques and Collectibles Club will hold its monthly meeting at 10 a.m. Friday, April 5 at the Suntree/Viera Public Library, 902 Jordan Blass Road, Viera.

Bring one item for study and discussion.

The group is open to anyone having an interest in learning about antiques and collectibles.

For more information, call (321) 254-5831 or (321) 777-1374.

• **Single, separated, widowed, divorced:** The Single, Separated, Widowed and Divorced group will meet for lunch on Friday, April 5 at 12:30 p.m. at Baja Tavern and Eats, 626 Glen Cheek Drive, Port Canaveral.

All are welcome to join the group.

For more information, call (321) 213-6629 or (321) 799-4720.

• **Bestselling author at Cocoa Beach:** William Morrow is presenting the latest riveting, high-octane thriller, "No Way Back" by New York Times bestselling author Andrew Gross.

Mr. Gross will be at the Cocoa Beach Public Library, 550 N. Brevard Ave., Cocoa Beach, at 1 p.m. Friday, April 5.

Andrew Gross is the author of the New York Times and international bestsellers "15 Seconds," "Eyes Wide Open," "The Blue Zone," "The Dark Tide," "Don't Look Twice" and "Reckless."

He is also coauthor of five number one bestsellers with James Patterson, including "Judge & Jury" and "Lifeguard." His books have been translated into more than 25 languages.

• **'Spring Fling:'** The Wickham Park Senior Center "Spring Fling' will take place on Friday, April 5 at 5:30 p.m. at the facility on Wickham Road, next to the Brevard Community College

See **CALENDAR, A2**

ENTERTAINMENT B1

DOGS ON THE LAWN

INDEX

Calendar	A1	Out & About	B1
Classified	B6	Police Report	A5
Crossword	B5	Club Scene	B1
Horoscopes	B1	Viewpoint	A6

Global aerospace company opens first U.S. facility in Melbourne

Expected to create at least 50 jobs by 2016, officials said

By Chris Fish
cfish@hometownnewsol.com

MELBOURNE — A global aerospace supplier will open its first facility within the United States at the Melbourne International Airport this spring, which is expected to create at least 50 jobs by 2016, officials said.

Archo Solutions Engineering, which has common ownership with Solutions Designs & Engineering of Sao Paolo, Brazil, will establish design and engineering cables operations at the Florida Tech Research Park.

Officials said that this is intended to develop concepts and design engineering solutions for aeronautical, automotive and naval sector projects, as well as the production of cabling, avionics racks, electrical boxes, panels and wire harnesses.

The new jobs will pay an average of $50,000, and officials said that the company will invest more than $1 million in equipment at its new home at 1135 Nasa

See **ARCHO, A2**

A visit with some Easter favorites

Tallon Szczepansky, 4, of Melbourne makes friends with the Easter Bunny and an Easter chick at McLarty Park Community Center in Rockledge. Brevard County Parks and Recreation Department held a twilight egg hunt and those who attended watched the movie 'Hop' on the big screen, pictured behind Tallon.

Photo by Paul Lepinskie

Brevard unemployment rate decreases for February

Improves .5 percent from January to 8 percent

By Chris Fish
cfish@hometownnewsol.com

BREVARD — Brevard's unemployment rate continues to drop, showing a slow economic improvement for the Space Coast, which took a hit after the closure of the shuttle program last year.

For the month of February, Brevard County recorded an unemployment rate of 8 percent, down .5 percent from January, which rose from an 8.3 percent unemployment rate in December 2012, according to Florida's Department of Economic Opportunity.

"February's unemployment was the lowest in Brevard County in more than four years since the rate hit 7.9 percent in November 2008," said Lynda Weatherman, CEO and president of the Economic Development Commission of Florida's Space Coast. "This steady and gradual decline in our unemployment is the result of the hard work and foresight of many community stakeholders."

While the county remains higher than the state average of 7.7 percent, which is currently even with the national average, the county's unemployment rate is better than it was this time last year when it recorded a 10 percent unemployment rate.

Currently, Monroe

See **UNEMPLOY, A4**

Local dancer to mentor others across Southeast

By Amanda Hatfield
ahatfield@hometownnewsol.com

MELBOURNE — A young artist will soon be teaching the art of dance to others across the region.

Logan Morris, a senior dancer at Dance Mania All-Stars in Melbourne, was recently named a staff member for the Universal Dance Association. In order to be a staff member for the UDA, Ms. Morris had to go through a lengthy application process.

"I filled out an application online, went to a live audition, was interviewed and taught a two-eight count dance to the instructors," Ms. Morris said.

While at the audition, Ms. Morris, age 18, said she also had to perform a dance that she learned with the 15 other staff member hopefuls.

"The audition process was at a moderate level," Ms. Morris added. "It was a great experience for a first audition.

A 10-year veteran dancer and coach of Dance Mania All-Stars, Ms. Morris, a Grant resident, was thrilled when she was named a staff member for the UDA.

See **DANCE, A4**

Brevard County to sue school district

District stands behind decision to close schools

By Chris Fish
cfish@hometownnewsol.com

BREVARD — A battle for the future of some of Brevard's students still lingers, as several community leaders and parents are frantically trying to halt the closings of three local schools.

On March 21, Brevard County Commissioners filed a lawsuit against the Brevard County School Board after a unanimous vote on March 19, in an attempt to halt the closings of Gardendale Elementary on Merritt Island, Clearlake Middle in Cocoa and South Lake Elementary in Titusville.

Brevard County Attorney Scott Knox said the suit was prompted after the School Board violated multiple agreements between the county and the school district, which the board represents.

The School Board, which voted to close the schools in an attempt to save about $2.5 million a year, as part of cutting $30 million from the district budget, argues it did nothing wrong after a half-cent sales tax was voted down by Brevard County voters in November.

"In the face of a significant budget shortfall, we are charged with reducing expenditures by over $30 million, while doing all that we can to protect the people and programs that serve all the children," said Brian Binggeli, superintendent of Brevard Public Schools, in a statement. "As part of that effort, we are closing schools in areas where we have excess capacity in order to shift resources to those critical programs. The inter-local agreement supports this action, as it repeatedly notes that it is the Board's responsibility to 'demonstrate that the utilization of school capacity is maximized to the greatest extent possible.'"

In the press statement, Mr. Binggeli continued his support of the School Board's decision.

"County Commissioners, however, believe that it is more appropriate to cut programs or defer our capital infrastructure responsibilities to the next generation of leaders and citizens," he said. "We disagree. In the end, they can't recommend against school closures because the data won't support that."

See **SCHOOL, A8**

Guaranteed Work ® Since 1970
JMJ
JOSEPH STEVENS AND SONS
Licensed, Bonded & Insured • All Major Credit Cards Accepted
Occupied Homes Our Speciality POPCORN CEILINGS
Removed, Replaced with Knock Down
EXTERIOR PAINTING:
• Cleaning and Removing Mildew
• Seal Cracks & Caulk
• 100% Acrylic Paint
• Waterproofing
INTERIOR PAINTING:
• All Prep Work
• Install Crown Moulding
• Replace w/Custom Textures
Thanks To God Who Created Us!
2012 Readers' Choice
062165
Lic. #178 • 321-984-8091 • www.popcornremoval.com

CENTRO LATINO TAXES
INTAX
AUTHORIZED e-file PROVIDER
SUS TAXES BIEN HECHOS EN ESPANOL
PRECISION SERVICIO SATISFACCION
2040 Palm Bay Road N.E. Palm Bay, FL 32905
Telef (321) 722-1040 Fax: (321)722-1042 Cell: (786) 247-8041
Centrolatinopb@att.net
TAXES • Corporativos • ITINES • NOTARY • Traducciones • Bookkeeping • Pay Roll • Registro de Corporaciones
066205

Archo

From page A1

Blvd., at the airport.

Lynda Weatherman, president and CEO of the Economic Development Commission of Florida's Space Coast, said the company will begin moving into its facility at the Melbourne International Airport later this spring and begin hiring afterward.

Ms. Weatherman said the opening is a chance for technological innovation in Brevard County.

"In the near term, the establishment of Archo Solutions means 50 jobs and $1 million in capital investment for the Space Coast," she said in an email. "Beyond that, Archo's decision to expand here represents another key addition to our aviation industry, an industry the EDC and our partners have worked hard to grow."

Ms. Weatherman said the facility also provides an opportunity for a diverse economic market for the county.

"With the shuttle program now gone, and the space industry shifting toward a more commercial orientation, we knew other areas of our economy, whether aviation, electronics, defense or elsewhere, had to continue to grow," she said. "As we learned over the last few years, diversity is essential for a stable, healthy economy, and companies like Archo are allowing us to achieve that critical blend of industries."

Officials said that additional Archo operations, including project management, consultancy and growth in established segments, could also generate more jobs and increase capital investments for the future of Brevard County.

"Archo looked at many sites in the U.S. but has chosen Brevard County, and Melbourne specifically, mostly because of its community and the offer of qualified high-tech personnel," said Ivan Avila, Archo's chief operations officer, in a press release. "The Melbourne aerospace cluster plays a major role in the aeronautics, defense and aviation segments internationally, and Archo will position itself to further this role."

Officials said the company was also considering other sites in Florida and Texas before choosing the Space Coast as its new home.

"Archo Solution's decision to come to the Florida Tech Research Park at the Melbourne International Airport shows what can be accomplished when our community teams together," said John Thomas, assistant vice president for economic development and community affairs at Florida Tech, in a press release. "The EDC, airport, city of Melbourne, our elected officials and FIT all worked hand-in-hand to first bring this cutting-edge company here and to make their expansion from Brazil as seamless as possible. This is a significant step in our efforts to build and international aviation-aerospace community here in Melbourne."

The 2,400-acre research park was developed by Florida Tech with the Melbourne International Airport.

The company received state incentives and ad valorem tax abatements from Brevard County and the city of Melbourne.

10x10 Kitchen Cabinets Starting at $1,300

Atlantic Cabinets
Call Today (321) 631-2888
AtlanticCabinets.net • 1500 Main St NE • Palm Bay, FL 32905
Merillat
Authorized dealer of Merillat cabinets with Coreguard sinkbases
FREE kitchen layout design services
066213

Calendar

From page A1

campus.

MeMaw's will cater a chicken dinner for the event that is open to the public. The event is BYOB.

Entertainment for the evening will be provided

See CALENDAR, A5

LA-Z-BOY FURNITURE GALLERIES®
NO SALES TAX
*Discount will be equivalent to 6% on merchandise.
066286
THIS EVENT HAPPENS ONLY ONCE A YEAR!
RECLINERS Starting from $299.99
LEATHER RECLINERS Starting from $599.99
La-Z-Boy Quality, Limited Quantities.
It's our Sales Tax Sale and your chance to really clean up while we clear out. Select items will be marked down throughout the entire store including one-of-a-kind items and floor samples. So hurry in and take advantage of huge savings... direct from our La-Z-Boy factory to you!
SOFAS Starting from $749.99
RECLINING SOFAS Starting from $799.99
DESIGNER STYLES Starting from $499.99
SLEEP SOFAS Starting from $999.99
SPECIAL FINANCING AVAILABLE.
See Store For Details.
Free in-home design
Schedule your free design consultation today.
La-Z-Boy is the official furniture provider of Ronald McDonald House Charities®
THE AMERICAN CHIROPRACTIC ASSOCIATION has endorsed La-Z-Boy reclining furniture for its back and lumbar support
*Not applicable to prior sales, clearance items, special orders or layaways CUSTOM ORDERS AVAILABLE
Locally Owned & Operated for Over 35 Years
3710 North U.S. 1
Cocoa (321) 639-3010
Mon – Sat 10am – 7pm
Sun Noon – 5pm
3451 W. New Haven Ave.
West Melbourne (321) 725-5461
Mon – Sat 10am – 8pm
Sun Noon – 5pm
*With approved credit to qualified buyers. Minimum purchase $599. Down payment required on custom orders. Sales tax due at time of purchase. Interest accrues from date of delivery if not paid during the option period. Savings may not be based on actual sales. Product shown is representative of stock. Selection, fabric, style and color may vary by store. Quantities may be limited.
www.la-z-boy.com/brevard

Family Pool FUN 1-800-525-7710
We Treat You Like Family!
* Save Money on DIY Aboveground and Inground Pool Kits & Supplies
* Financing Available!
* A Great Way to Spend Time Together!
* Excellent Service. Fast Shipping! Family Owned & Operated Since 1990!
www.FamilyPoolFun.com
772980

Non-Surgical Neck Lift
Minimal Downtime
BEFORE AFTER
$400 OFF ANY AREA
Call for your free consultation: 321-729-4243
Body Wise SPECIALISTS
Regina M. Kaufmann MD
201 Fourth Ave., Indialantic, FL 32903
BodyWiseSpecialists.com
*Offer as shown cannot be combined with other specials or offers.
066403

CHRONIC PAIN?
Electrical Nerve Stimulation Device
Designed for Home Use
Comfortable Drug Free
Pain Control
ATTN: Tricare, United, Cigna insurance policy holders You May Be 100% COVERED
• Easy to use for daily treatments
• Great aide to physical therapy
• Increases Circulation
• Relaxes Muscle Spasms
• Prevents or Retards Disuse Atrophy
• Re-educates Muscles (All Groups)
NO OUT-OF-POCKET EXPENSE & NO HASSLE GUARANTEE
We obtain insurance info, device gets shipped directly to you, do ongoing customer service & product under warranty for 1 year.
Call Lacey (321)243-1171
ART Rehabilitation
773005

Mark your calendars! SpringFest is coming

By Amanda Hatfield
ahatfield@hometownnewsol.com

BREVARD — Family fun will be aplenty this upcoming weekend.

The town of Malabar will host its annual SpringFest on Saturday, April 13. The free event will take place from 10 a.m. to 4 p.m. at Malabar Community Park.

"The SpringFest event offers a full day of fun for the whole family," said Cindi Kelley, event coordinator for SpringFest.

Families can enjoy live musical entertainment throughout the day, as well as a Kids' Zone, complete with bounce houses, clowns and games.

"We will have arts and crafts, jewelry, soaps, water treatment services and farm and feed store vendors, as well," Mrs. Kelley added.

For more than 20 years, the town of Malabar has hosted the SpringFest event. In its time, it has become a major showcase for the town, bringing together residents, as well as businesses and visitors to enjoy a plethora of activities.

"The event was started to provide a venue for members of the community to come out and enjoy the spring weather, visit with old friends, meet new friends, listen to good music and eat good food," Mrs. Kelley said.

The town of Malabar SpringFest will also host its second annual 5K Cow Bell run and walk, as well as a 10K run and walk during the event.

"The 5K Cow Bell run and walk offers a safe course for participants," Mrs. Kelley said. "Families, especially, like it because it is a paved course, but has no vehicle traffic."

Mrs. Kelley said that the 10K also offers a course that features unpaved trails within the Malabar Scrub Sanctuary, the Boundary Canal and the Al Tuttle trails.

The town of Malabar SpringFest is good fun for people of all ages, backgrounds and interests.

The town of Malabar SpringFest is Saturday, April 13 from 10 a.m. to 4 p.m., at Malabar Community Park.

Admission and parking are free.

Crafters and vendors may obtain an application for SpringFest by contacting Cindi Kelley at (321) 727-7764, Ext. 11 or at ckelley@townofmalabar.org.

The second annual Cow Bell 5K run and walk and the 10K trail run will take place on Saturday, April 13 at 5:30 p.m. To register, visit http://register.running-zone.com *or visit the town of Malabar Town Hall and register at the front counter.*

For more information about the town of Malabar SpringFest, call town hall at (321) 727-7764, Ext. 11.

Charity fundraiser to help raise awareness for abused children

By Amanda Hatfield
ahatfield@hometownnewsol.com

VIERA — Throughout the United States, Child Protective Service agencies received more than 3.4 million calls in 2011 alone.

That same year, an estimated 1,570 children died as a result of abuse and neglect in the U.S.

These statistics, however, aren't as far-reaching as one may think.

Out of these 1,570 fatalities, 133 occurred in Florida, according to a report by the U.S. Department of Health and Human Services Children's Bureau.

From October 2011 through December 2012, Brevard County received 9,031 reports of child abuse, with 1,558 of those reports being substantiated, indicating that an investigation was performed by a state agency to confirm that child abuse and neglect did occur.

Brevard resident Helene Pinsky thinks these figures are entirely too high, and that it's time for a change.

With a goal of spreading awareness, Mrs. Pinsky will host a fundraiser at Sunbay Fitness in Viera on Monday, April 8 to benefit the Children's Home Society, a statewide nonprofit provider of services to children and families.

Between the hours of 9 a.m. and 7 p.m., Mrs. Pinsky hopes to better educate the community about recognizing signs of child abuse, in correlation with April's Child Abuse Awareness Month.

"The Children's Home Society of Florida's mission is to safeguard children from abuse and neglect, and to help strengthen families in crises," Mrs. Pinsky said. "The Brevard division is located in Melbourne and currently serves 800 children and families on a daily basis."

With programs ranging from in-home counseling and dependency case management to the Hacienda Girls Ranch – a group home and emergency center for females, ages 12-18 – the Children's Home Society plays an intricate role in the Brevard County community.

"As a former clinical social worker, whose specialization was working with sexual abuse victims and their families, this cause is near and dear to my heart," Mrs. Pinsky said.

Amazed at the lack of public awareness as to what constitutes abuse and how to report any suspicions, Mrs. Pinsky, along with Christa Griffin, developmental specialist for the Brevard Division of the Children's Home Society of Florida, hope to educate the public about this important matter.

"It is my intent to provide valuable information that includes enhancing people's understanding of signs and symptoms of child abuse, and reporting protocols and available community resources," Mrs. Pinsky said.

A variety of local vendors will also be on-hand at the event to provide literature and information for attendees.

"My secondary goal is to promote more grassroots community efforts through local businesses supporting one other," Mrs. Pinsky added.

All money raised at the event will remain within the county and will help fund the Brevard division of the Children's Home Society of Florida.

"In chatting, Christa (Griffin) and I discovered a common denominator, and

See ABUSE, A4

MANATEES Fan Clubs
Mini-Tees Kids Club (ages 3-13)
FREE admission to all Friday & Sunday home games and much more! Cost is $25 for new members & $20 for returning members.
Silver-Tees Senior Club (ages 55+)
FREE admission to all Sunday & Tuesday home games and much more! Cost is $25 for new members & $20 for returning members.
For more info: 321-633-9200
MANATEESBASEBALL.com
065856

ADVERTISING SALES
Hometown News
The most honored Community Newspaper in America for the past 10 years.
Publishing 15 community newspapers from Martin County through Volusia County
Looking for Experienced ADVERTISING CONSULTANTS
If you enjoy working with businesses and helping them succeed, this is the position for you.
In addition to servicing existing accounts, you will also be calling on area businesses to generate new customers for our papers.
We offer a weekly guarantee and gas allowances, plus commission.
Experienced representatives earn $50,000+.
Benefits include health, dental, and a 401K plan.
Send a resume to Opportunity@HometownNewsOL.com. Please include a cover letter telling us why we absolutely must hire you.
EOE, we drug test
773042

Quality Medical Care
is a provider for
UNIVERSAL, Health First, Freedom Health and Most Other Insurances.
We are accepting new patients and insurance members who may have lost their PCP due to insurance changes.
Call for appointment! 321-951-1010
FREE SCREENINGS
Do You Experience...
• Edema (swelling) legs &/ or feet
• Large Bulging Veins
• Aches & Pains
• Leg Heaviness
• Fatigued Legs
• Spider Veins
• Cramps
• Restless Legs
• Throbbing
• Skin Ulcers
• Itching or Burning
Friday Mornings Only 8am-Noon
No appointment needed for FREE SCREENING!
Limited Study For Diagnosis of Venous Reflux Disease
Quality Medical Care Vein Clinic
675 S Babcock St Melbourne, 32901
Call Jeanette for more information: 321-951-1010 x237
773008

AFRAID OF LOSING YOUR HOME?
GET FREE LEGAL ADVICE!
Homeowners in Florida are in crisis because the foreclosure rate is one of the highest in the nation. Community Legal Services of Mid-Florida is responding to this crisis by providing high-quality legal assistance and representation to homeowners faced with foreclosure.
COMMUNITY LEGAL SERVICES of Mid-Florida
Putting Justice In Everyone's Reach
• Behind in your Mortgage Payments or your Homeowners' or Condo Association fees?
• Need help understanding the foreclosure process?
• What can I do? Is short sale an option? Can I lower my Mortgage payments? Can I file for bankruptcy to save my home?
You Have Questions . . . We Have Answers!
Our staff attorneys and Housing Counselors are available to provide Free Legal Help To You
Call 1-855-523-9150
Or Visit Us Online! www.clsmf.org
Monday- Friday 8 am - 7 pm
LSC
772942

Spring RV CLEARANCE SALE
The 2014 Models Have Arrived
April 4-7th
SALE HOURS Daily 9-6 Sunday 10-5
All RVs Must Go To Make Room For 2014 Models!
Giant Recreation World.com
Family owned & operated since 1976 with over 38,000 happy local customers
Central Florida's Largest RV Dealer
Payments as low as $99/mo.
FREE Hot Dogs & Hamburgers with several sides and beverages daily 11am-2pm
Stop by for a Free Mystery Gift valued at $20.00 while supplies last
We Buy RVs
Motorhomes - Trailers - Toy Haulers
Huge Selection of new & pre-owned RV's for all budgets
All reasonable offers considered • Trade anything of value!
All three Giant Recreation World locations will be participating:
5270 N. U.S. Hwy 1 Melbourne, FL 32940 800-731-4571
13906 W. Colonial Dr. Winter Garden, FL 34787 800-731-4560
1385 N. US Hwy 1 Ormond Beach, FL 32174 800-731-4564
066644

Photo courtesy of Dave Hardy

Dance Mania All-Stars dancer Logan Morris will begin her role as a staff member for the Universal Dance Association this summer.

Dance

From page A1

"I was ecstatic," Ms. Morris said. "It was a great phone call to receive."

As a staff member, Ms. Morris will teach summer camps, helping fellow dancers learn new choreography and skills, and work at dance competitions throughout the Southeast.

Ms. Morris's coach, Dana Parsons, said she is over-the-moon-excited for her student.

"I cannot think of a more deserving candidate," said Coach Parsons, owner and head instructor of Dance Mania All-Stars.

Throughout her time at Dance Mania, Ms. Morris has been a team leader, a role model as a coach and the founder and coach of Dance Abilities — a team made up of dancers with a range of special needs.

"I am looking forward to the experience that [being a UDA staff member] will give me," Ms. Morris said. "It will open new doors and other opportunities in the future."

For more information about the Universal Dance Association, visit www.uda.varsity.com.

Dance Mania All-Stars is located at 4200 Dow Rd., Suite A, Melbourne.

For more information about Dance Mania All-Stars, visit www.dancemaniaallstars.org *or call (321) 254-9915.*

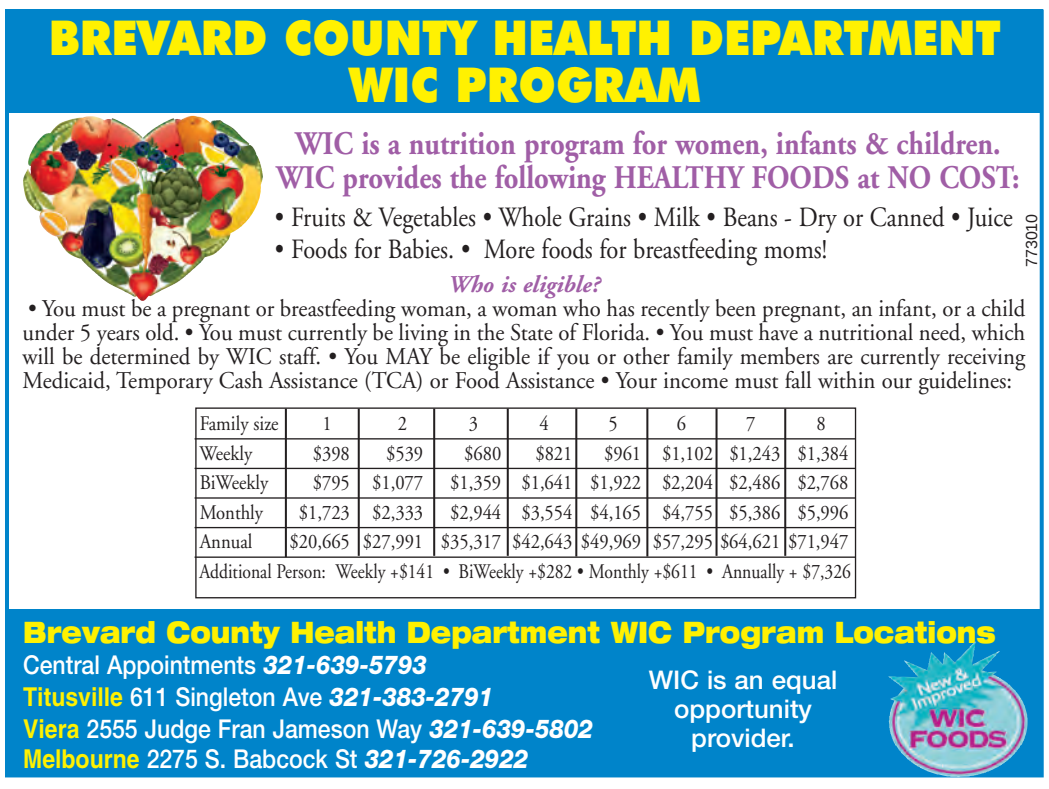

Abuse

From page A3

I offered to do a fundraising event for the agency," Mrs. Pinsky said. "This is locals supporting locals, at its best."

The Children's Home Society of Florida Child Abuse Awareness Month fundraiser will take place Monday, April 8 from 9 a.m. to 7 p.m. at Sunbay Fitness in Viera.

Sunbay Fitness is located at 5410 Murrell Road, Rockledge.

For more information about the Children's Home Society of Florida, Brevard Division, visit www.chsfl.org *or call (321) 752-3170.*

Unemploy

From page A1

County has the lowest unemployment record in the state with 4.2 percent, which is followed by Walton County at 5.1 percent, the report said.

When comparing Brevard County with Monroe County in terms of population, Monroe has a reported 2010 population of a little more than 73,000 people, while Brevard County has a recorded 2010 population of more than 543,000 people.

Hendry County is reported as having the highest unemployment rate in the state with 10.8 percent, which is followed by Putnam and Flagler counties at 10.3 percent each.

In the nation, Florida is currently ranked at No. 32 for unemployment. Currently, North Dakota has the lowest unemployment rate with 3.3 percent. North Dakota is also ranked 48th in the nation in population size.

Nevada, Mississippi and California have the highest unemployment rates in the country with 9.6 percent.

Police Report

Editor's note: This is a list of arrests, not convictions, and all arrestees are presumed innocent unless or until proven guilty in a court of law.

Melbourne Police Department

• Richard A. George, 47, of 588 Ironwood Drive, Melbourne, was charged March 22 with petit larceny and resisting arrest in recovery of stolen property.

• Denny Viereck, 41, address unknown, was charged March 22 with petit larceny.

• Brian J. Weaver, 22, of 2630 Forest Run Drive, Melbourne, was charged March 23 with aggravated battery causing bodily harm.

• Robert McConville, 29, of 1323 Worth Court, Palm Bay, was charged March 25 with armed burglary of a structure/conveyance, hit-and-run and felony battery.

• Willie D. Spivey, 56, of 1125 Gainey Drive, Melbourne, was charged March 25 with felony battery.

• Jason Daniel Lee, 32, of 269 Floridiane Court, Melbourne, was charged March 26 with armed robbery and aggravated assault with a deadly weapon.

• Eugene Harris Mack, 44, of 621 Ryoland St., Merritt Island, was charged March 26 with burglary with assault/battery, petit larceny and felony battery.

• Adnan Ali Bark, 47, of 965 Banks St. N.W., Palm Bay, was charged March 28 with fleeing and eluding at high speed, reckless driving, possession of cocaine, possession of drug paraphernalia, keeping dangerous drugs and four counts of felony on-site violation of probation.

• Breanna Victoria Jordan, 22, of 1073 Hazelwood Drive, Melbourne, was charged March 28 with armed burglary of a dwelling/structure/conveyance, dealing in stolen property, grand theft of a firearm and fraud-giving false ownership information to pawn items.

Palm Bay Police Department

• Joey Le Swengrosh, 32, of 2681 Trammel Ave., Melbourne, was charged March 25 with aggravated assault with intent to commit a felony.

• Jeanette Paige White, 20, of 299 Edward Road, West Melbourne, was charged March 25 with three counts of unarmed burglary of an unoccupied dwelling and three counts of larceny.

• Tikyria Lalaye Tolbert, 25, of 3410 Saxon St., Melbourne, was charged March 28 with aggravated battery causing bodily harm and criminal mischief-property damage.

Brevard County Sheriff's Office

• Bartholomew Joseph Denitto, 66, of 3620 Killdeer Court, Melbourne, was charged March 22 with workers' compensation fraud.

• Jeffery M. Nails, 26, of 2645 Sommere Brook St., Melbourne, was charged March 2 with felony battery by strangulation-domestic violence and felony violation of probation.

• Bradley Lee Sprulock, 30, of 1181 Bridgewater Drive, Melbourne, was charged March 22 with two counts of felony contempt of court.

• Christopher Steven Dorgan, 27, address unknown, was charged March 23 with unarmed burglary of an unoccupied structure, unarmed burglary of an unoccupied conveyance and larceny.

• Crystal D. Rindge, 27, of 4455 W. New Haven Ave., Melbourne, was charged March 23 with dealing in stolen property, unarmed burglary of an unoccupied conveyance, larceny and giving false verification of ownership to a secondhand property dealer.

CRIMELINE
800.423.TIPS

• Christopher R. Basil, 26, of 2759 Choctaw Drive, Melbourne, was charged March 24 with passing forged/altered identification to a secondhand property dealer.

• Demarquis Lajuan Mitchell, 20, of 805 Covina Way, Melbourne, was charged March 24 with possession of cocaine and selling cocaine.

• Bobby Lee Culler, 25, of 2639 Granada Bay Drive, Melbourne, was charged March 26 with possession of a controlled substance without a prescription, resisting arrest without violence, failure to appear and felony failure to appear.

• Steven Laron Eaddy, 38, of 915 Camphor Way, Melbourne, was charged March 26 with possession of cocaine and possession of drug paraphernalia.

• Jennifer Leann Walker, 28, of 255 Albert Ave., Melbourne, was charged March 26 on an out-of-county warrant.

• Frank Carfi, 34, of 1808 Mitchell St., Melbourne, was charged March 27 with falsifying information on a pawn broker trade, unarmed burglary of an unoccupied structure, resisting arrest without violence, armed burglary of a dwelling/structure/conveyance, two counts of larceny and two counts of dealing in stolen property.

• Carey R. Ciano, 36, of 3524 Detroiter Drive, Melbourne, was charged March 27 with fraud-issuing a check with insufficient funds to obtain goods/services.

• Saray Louise Griffin, 41, address unknown, was charged March 27 with burglary of a dwelling/structure, grand larceny, criminal mischief-property damage of a church/synagogue and possession of drug paraphernalia.

• Cathryn Louise Hensley, 50, of 3657 Buddy Drive, Melbourne, was charged March 27 with obtaining goods/services by fraud and felony violation of probation.

• Jesse Allen Hoopes, 25, of 200 Olympic Way, Melbourne, was charged March 27 with fraud-obtaining property by trickery/swindling.

• Eliut Maysonet Rivera, 37, of 8358 Orange St., Melbourne, was charged March 27 with simple assault of an officer/firefighter/EMT, possession of more than 20 gram of marijuana, destroying/tampering with/fabricating evidence and possession of drug paraphernalia.

• Harold Kenyon Williams, 31, of 4465 Preserve Drive, Melbourne, was charged March 27 with aggravated battery causing bodily harm.

• Vernon James Hodges, 29, of 35 Circle Ave., Melbourne, was charged March 28 with manufacturing a hallucinogen, selling cocaine, possession of a controlled substance without a prescription and possession of cocaine.

• Mikeia Allense Johnson, 32, of 833 University Blvd., Melbourne, was charged March 28 with possession of cocaine and possession of not more than 20 grams of marijuana.

Calendar

From page A2

by The Sound Traveler, a favorite among senior groups.

Tickets cost $5 for members, $10 for non-members and may be purchased at the front desk of the center or by calling (321) 255-4494 for additional information.

The center is located at 2785 Leisure Way, at Wickham Park, Melbourne.

• **Movie in the park:** Brevard County Parks and Recreation will be showing "Wreck-It Ralph" on Friday, April 5, at the Wickham Park Amphitheater, 2500 Parkway Drive, in Melbourne.

The movie will be shown on a giant, 23-foot outdoor movie screen beginning at 7:45 p.m.

"Wreck-It Ralph" is an animated movie and is rated PG.

This event is for all ages, and admission is free.

Patrons are encouraged to bring chairs and blankets to use during the movie. Local food vendors will be on hand to sell food beginning at 6:30 p.m.

Call the Movies in the Park Hotline at (321) 637-5434 for updates or in the event of bad weather.

For more information about events at Wickham Park, you can follow www.facebook.com/BrevardWickhamPark. *For more information, call the Wickham Park Office at (321) 255-4307.*

• **Swim classes:** Registration have begun at the DRS Community Center, 1089 S. Patrick Drive, Satellite Beach, for summer swimming classes being held at the Satellite Beach High School Pool, 300 Scorpion Court, Satellite Beach.

Spaces are not guaranteed until payment is received. Payment is accepted by check or cash only. Cost is $47. Swim classes have limited enrollment, so register early.

All classes meet for a two-week session, Monday through Thursday. Friday is a rain-out day. Classes are 30 minutes long and will be held on holidays.

Classes offered are moms and tots water-orientation, preschool introduction to and fundamentals of water skills and introduction and fundamentals and stroke development.

For more information, call (321) 773-6458.

SATURDAY, APRIL 6

• **Annual golf tournament:** The 16th Annual Lee Miller Memorial Golf Tournament will be at 8 a.m. Saturday, April 6 at Turtle Creek Golf Club, 1272 Admiralty Blvd., Rockledge.

Donation is $60 per player, with hole sponsors costing $100 and corporate

See CALENDAR, A8

Come Worship With Us!
MARANTHA CHURCH
Rebuilding Families and Changing Lives

Pastor & Lady Samuel M. Earl
Sunday Worship 10:30 am
Candlewood Suites
2930 Pineda Causeway • Viera, FL 32940
(Near N. Wickham Rd & Sellers Lane)
Samuel M. Earl, Pastor
321-345-7136
www.MaranathaStl.org
Contactus@MaranathaStl.org
ALL ARE WELCOME
066449

For A World Without Cancer
ONE DAY
ONE NIGHT
Relay For Life of Palm Bay
April 6-7, 2013 2PM-8AM
Bayside High School
1901 DeGroodt Rd. SW
Palm Bay, FL
RELAY FOR LIFE American Cancer Society
FIGHT BACK
OUR COMMUNITY CONTINUES THE FIGHT!
WM WASTE MANAGEMENT
Hometown News
Lite Rock 99.3 WMMB News Talk 1240 • 1350 KISS 95.1
It's not too late to join the Fight!
Survivors, Caregivers, Teams and Participants can join us on
April 6-7, 2013 2PM to 8AM
at Bayside High School
"For A World Without Cancer"
Register today at
www.relayforlife.org/palmbayfl
Other Brevard County Relay For Life Events:
Florida Institute of Technology - March 22-23
Cocoa Beach, Titusville, S. Beaches - April 6-7
Merritt Island, Rockledge, Viera, Eau Gallie - April 13-14
Port St. John - April 20-21
Cocoa Village - April 27-28
Malabar/E. Palm Bay, Melbourne - May 4-5
For More Info: www.relayforlife.org or 321-253-0361
066082

The Chandlery
Candles, Gifts & Home Decor
www.thechandlery.com
911 E. New Haven Ave.
Melbourne, FL
321-726-0192
Like us on Facebook.
www.Facebook.com/TheChandlery.Melbourne

During Downtown Friday Fest on April 12th from 6-9pm, the duo, Greg & Brian, will be performing in front of The Chandlery to promote awareness for Child Abuse Prevention Month for Children's Home Society.
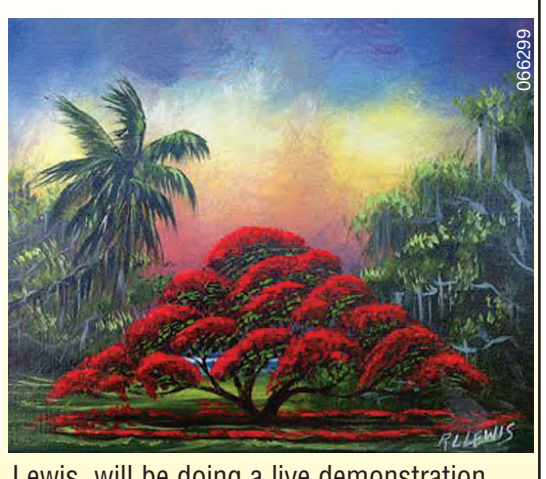

children's home society of florida
Embracing Children. Inspiring Lives.
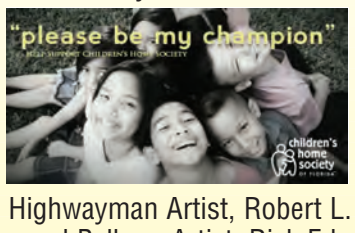

The original Highwayman Artist, Robert L. Lewis, will be doing a live demonstration and Balloon Artist, Rick Edwards, will be available.

Raffle tickets will be sold for a variety of gift baskets that include hotel stays, restaurant gift certificates and much more.
Also, raffle tickets will be sold for a chance to win an original Highwayman Painting.
All proceeds will go to CHS.
FREE Yankee Votive
With This Coupon • Expires 4/30/13

VIEWPOINT

FRIDAY, APRIL 5, 2013 • HOMETOWN NEWS • WWW.HOMETOWNNEWSOL.COM

A look inside the Brevard County Jail

BREVARD COUNTY SHERIFF
WAYNE IVEY

Each month, I have the opportunity to write a column that informs our citizens about a component of our agency and the various measures that are designed to keep our communities safe.

In this column, I would like to share the many different elements of the Brevard County Jail Complex.

The Jail is an integral part of our agency that not only houses a daily average inmate population of 1,350, but is also the primary working assignment for almost a third of our Sheriff's Office employees.

Much like a Naval aircraft carrier, the jail is a city unto itself.

Inside our jail is every component needed to provide a safe working environment for our employees and the inmates, as well. The facility maintains fully functional units, such as medical, mental health, pharmacy, kitchen, records, law library, inmate booking and release, transportation, chaplain and many other functions that are vital to the operation of the facility.

Operated by almost 500 employees and volunteers, each work to maintain the security of the facility and provide a safe and healthy environment for the inmates.

These employees and volunteers serve our community every day in one of the toughest and most dangerous assignments in the law enforcement profession. They not only serve as corrections deputies, but also serve as members of our corrections response team, K-9 handlers, civilian employees and program coordinators.

The Brevard County Jail is also home to various rehabilitative and reintegration programs that are designed to aid in the re-entry to the community.

These programs are primarily facilitated through our volunteers and faith-based organizations.

One of our most iconic programs is "Paws and Stripes" that works in partnership with our local animal rescue shelters to provide a safe haven for rescue dogs, while also helping to develop the inmates in areas, such as responsibility and nurturing. The program has received national attention and has currently graduated more than 220 rescue dogs that have received obedience training. After graduating from the training, the dogs are returned to the shelter, where they are immediately adopted by members of our community. In fact, we have a 100 percent adoption rate, and at most times, have a waiting list for future graduates of the class.

In addition to the above programs, we use inmate labor to offset the tremendous cost associated with the incarceration of inmates.

Currently, almost $10 million a year is expended to feed and provide medical care for inmates within the facility. Even with costs at .58 cents per meal, there is still a tremendous burden on our taxpayers.

In an effort to offset cost and taxpayer dollars, we utilize inmate labor to sew inmate uniforms and bed linens, complete construction projects and provide county facility landscaping. They are further utilized for meal and laundry services to limit cost in every possible way. In fact, we are currently redesigning our structure of inmate labor to increase productivity at the Work Farm and throughout the county.

By re-engineering how we use inmate labor, we hope to eventually grow the needed vegetables for inmate meals, further lessoning the expense and financial impact.

We are also planning to use other inmate service opportunities that will save the county money for various maintenance

See **SHERIFF, A7**

Hot firefighter chili!

Josh Vandegrift of Melbourne works as a firefighter/paramedic for the city of Cocoa. He and fellow firefighters cooked up some '4-Alarm' chili for the Cocoa Village Chili Cook-Off at Riverfront Park Saturday, March 30. The event brought competitors and chili-lovers to the park on a cool spring evening.

Photo by Paul Lepinskie

Rants & raves

Got something to say?

Email the Hometown Rants & Raves at
brevnews@hometownnewsol.com
or call* (321) 242-1276. *Callers are asked to refrain from making slanderous statements. Statements of fact will be checked for accuracy.

School board budget

The financials and demographics are not being reported by the media in the Brevard School's budget issue. The schools have the facts listed online, but it is very difficult to break them down.

Do you know that the number of students has dropped from 71,750 in 2004 to 64,627 in 2013? Does this make it a little clearer?

There are a significant number people, who think the more spending on schools the better, which is not the case, by the way.

The rest of you need to speak up and support the school board for doing the right thing to bring costs under control while providing students education.

Tax money spent for farmer's market?

The recent letter concerning the farmer's market being such a wonderful addition to the town comes with a little more history.

Certain members of the Melbourne Beach Planning and Zoning Board have authorized more than $20,000 tax dollars, to date, in town planner fees and attorney fees attempting to open our town parks and W. Ocean Avenue residential areas to more commercial activities.

However, the board was divided, and the motion to allow a so-called farmer's market in town parks failed over concern for the harmony of the residents, who live adjacent to the parks.

Not to be deterred, the board member most involved got the town to issued a permit to allow the farmer's market in the supermarket parking lot. That resulted in a huge turnout of adjacent business people at the last town meeting, complaining about the sudden lack of parking and new competition – not to mention the town is in violation of it's own town codes, allowing the farmer's market in a parking lot.

Although the concept may be welcomed by some in Melbourne Beach, I would point out there is an established farmers market just three miles west at U.S. Highway 1 and U.S. Highway 192.

For those who like to shop at the local supermarket, trying to find a parking space on Saturday is near impossible.

(It is) interesting that one member of the board continues to promote zoning code changes and town events.

Established businesses vs. farmer's market

As the late Paul Harvey would say, " … now the rest of the story."

First, all of us "curmudgeons," as the writer of the Rant & Rave refers to us, are not against the Ocean Avenue Saturday market. What we don't like is the unbridled expansion of the market.

What started out as five or six booths is now well over 20.

The market is located in a parking lot meant for two businesses, a restaurant and a grocery store. These two businesses' employee parking added to the 20-plus vendors occupy more than half of the available parking spaces.

Market and grocery store patrons then park in the Brevard County Library lot to the west or our shopping center lot to the east.

The problem is that the Saturday market patrons feel that it is their implied right to park in our spaces, preventing our normal Saturday customers from transacting business with our stores.

When we brought this problem to the attention of the market organizers weeks ago, their response was to add more vendors.

Since our shopping center's Saturday sales have been greatly reduced, (which no one in this economy can afford), we were forced to use threatening signage; and when that didn't work, tow trucks.

How would this writer like it if next door to her house/apartment 30-40 people moved into a space made for four or five?

The added noise, traffic, garbage, etc. would soon be very trying.

The writer also stated how friendly the vendors are. Our established, licensed businesses are also very hospitable. See how friendly those vendors would be if you took away a large portion of their sales and increased their cost of doing business. They could always fold up their tent and move away. Our long-time established businesses cannot just pick up and leave like a bunch of gypsies.

Perhaps we should give up our leases, set up tents and join the carnival? The buildings could be deserted and boarded up, you know that depression look for six days a week, but we would be there every Saturday for the Ocean Avenue flea market.

The rave writer should apologize for referring to us as "curmudgeons" and realize that we are just trying to defend our livelihoods.

Perhaps she would like to donate 20 percent of her income to the "Curmudgeon Prevention Society."

Now, you know the rest of the story.

Dressing like that is not beneficial

As a female in today's society, I have something to say; and I seriously mean it.

I am sick of seeing female body anatomy body parts everywhere I go. Is nothing sacred anymore?

I see mom's walking with their young sons and daughters wearing practically next to nothing. And imagine in a child's eye looking up at Mommy's rear end in her "Daisy Duke" shorts every time her little boy or little girl wants his or her bottle or pacifier or even wants to ask a question or looking a Mommy's cleavage or breasts that are hanging out of her shirt any and every time they look at her, talk to her or listen to her.

How is this normal or beneficial for young boys or girls at such young ages to see a half-naked woman pretty much all the time, if their mother dresses this way? And what a shame at ages 1 through whatever, with all the nakedness they see in the world on TV and all around them, and then it's their Mommy they see half naked.

How is this good or normal?

All of you moms out there, dressing like you would in the privacy of your own bedroom with your spouse or mate, and yet you go out in public for God and everyone to look at you and see you dressed very provocatively with the way some of the clothes fit or don't fit; and then some of the women get upset when some of the men stare at them.

Please think about this. You are the mothers, sisters, daughters, granddaughters of the world; and if we, the

See **RANTS, A7**

Hometown News
Published weekly by Hometown News, L.C.,
5059 Turnpike Feeder Road, Ft. Pierce, FL 34951
Copyright © 2013, Hometown News, L.C.

Voted # 1 Community Newspaper in America in 2005, 2006, 2007.
One of the top 3 in America every year since 2003.

Lee Mooty ..... General Manager/CFO
Vernon D. Smith ..... Managing Partner
Farris Robinson ..... Sr. VP Sales/Marketing
Tammy Farmer ..... Managing Editor
Robin Bevilacqua .... Human Resources
Kathy Young ..... Major/Natl. Accounts Manager
Sylvia Montes ..... Major/Natl. Accounts Consultant
Chris Smith ..... Regional Manager
Terence Hart ..... Sales Manager
Maura Dawson ..... Office Manager
Paul Robinson ..... Advertising Consultant
Rick Edwards ..... Advertising Consultant

Mercedes Lee-Paquette ..... Production Manager
Rita Zeblin ..... Classified Paginator
Karen Wood ..... Graphic Artist
Patricia Snyder ..... Director Classified Advertising
Anna Snyder-Vasquez ..... Senior Account Manager
Carol Deprey-Zelenak ..... Classified Consultant
Heather Donaldson ..... Classified Consultant
Dolan Hoggatt ..... Circulation Manager
Tiffany Robertson ..... District Circulation Manager
Amanda Hatfield ..... Staff Writer
Chris Fish ..... Staff Writer
Michael Hibbard ..... News Clerk

Phone (321) 242-1013
Fax (321) 242-1281
Classified (321) 242-0442
1-800-823-0466
Rants & Raves (321) 242-1276
Circulation 1-866-913-6397
circulation@hometownnewsol.com

CIRCULATION AUDIT BY
CIRCULATION VERIFICATION COUNCIL

MELBOURNE

Sheriff

From page A6

projects. Not only do these measures save money, but they also serve to provide the inmates with trade training and experience in preparation for release.

I could not be more proud of our corrections team and their commitment to our community. Their professionalism and innovative ideas continue to keep the Brevard County Jail Complex one of the safest and most secure facilities in the country, while operating as one of the most program-effective and financially efficient in the state.

Wayne Ivey is the sheriff of Brevard County

Rants

From page A6

women of American, the nurturers and moral compasses for our future generations, when we are too busy trying to turn the next door neighbors on or the baseball coach or the guy at the restaurant, who can't help but see your sexual intimate side because you got it out there and no longer care who you show your body to, it's way more important to look sexy nowadays, it seems.

Look at Beyonce. Sorry, all you Beyonce lovers. But the Super Bowl halftime show, with her out there strutting her stuff, with her Victoria's Secret-like outfit, gyrating, humping, grinding, bumping, dirty-dog dancing was not appropriate viewing for all the millions of kids who were watching the Super Bowl and had no choice but to watch the halftime show, if they were allowed to, or

See **RANTS, A8**

Hometown News PET OF THE WEEK

A 1-year-old rag doll kitten, 'Karlina' is the equine-loving pet of Lorraine Honeycutt of Palm Bay. Some of Karlina's favorite pastimes include riding her stuffed pony, 'Peace,' playing with her toys and napping.

Is your pet worthy of the spotlight?

Hometown News will be the judge of that.

We are asking our readers to submit photos of their beloved pets, as part of our "Pet of the Week" Contest. The winner for the week will have his or her pet displayed in our newspaper, while also being qualified to become the Hometown News "Pet of the Year!"

Email a photo of your pet (one entry per owner) that is at least 1 MB in size to brevnews@hometownnewsol.com. Write "PET OF THE WEEK CONTEST" in the subject line, and in the body of the email, please include the following information:

- Name of pet
- Age
- Breed
- Three of your pet's favorite things to do
- Pet owner's full name and hometown
- Phone number (in case we have questions)

Holy Trinity Teams Up with Children's Hunger Project

For Hometown News

065852

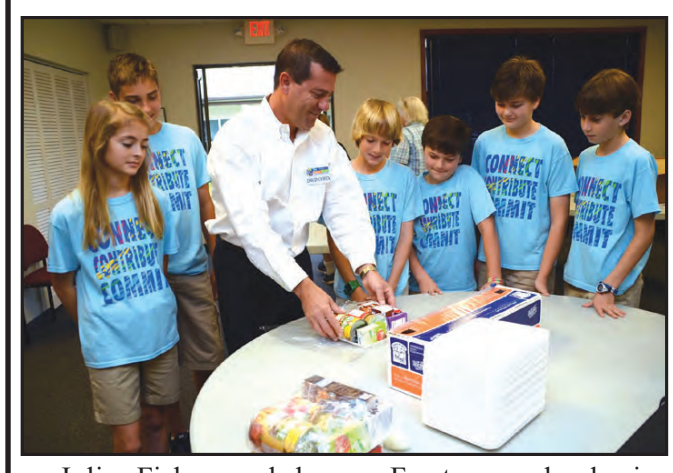

Julie Fisher and her daughter Emma, a fifth-grader at Holy Trinity Episcopal Academy, were listening to the radio when they first heard about the Children's Hunger Project, a Melbourne nonprofit that sends food home with underprivileged elementary school students on the weekends. The news story on NPR raised a good point: Roughly 42 percent of Brevard County public school students qualify for free or reduced-price lunch, according to the Florida Department of Education. But what happens to those kids on the weekend?

"Is this something Holy Trinity can get involved with?" Emma asked her mom. Shortly thereafter, the Children's Hunger Project became part of Holy Trinity's Character Education program. Says Julie Fisher: "What struck me most about the organization is that it's so local."

For two weeks, beginning March 1, Holy Trinity held a food drive for the requested items (cereal bars, canned pasta, raisins, juice boxes, applesauce and chocolate milk). On March 20, students at the lower school packed 400 meals. The meals were then delivered to University Park Elementary, where teachers put them in the students' backpacks.

According to a study by the Friedman School of Nutrition Science and Policy at Tufts University, under-nutrition and other environmental factors, associated with poverty, can permanently impede brain development, cognitive functioning and physical growth.

Earlier this year, the Children's Hunger Project, headquartered in a storage facility on Sarno Road, was named "Nonprofit Business Partner of the Year" by the Brevard Schools Foundation.

Did your job give you Lung Cancer?

If you suffer from **Mesothelioma** or **Lung Cancer,** and were exposed to asbestos on the job – even decades ago – you may be entitled to compensation *(even if you were a smoker)!*

Contact the law firm of Weitz & Luxenberg today for a free and confidential consultation. We have won billions in verdicts and settlements, and it costs you nothing up front if we accept your case.

WEITZ & LUXENBERG P.C. LAW OFFICES

We're with you – every step of the way!

700 BROADWAY | NEW YORK, NY 10003

USE YOUR SMART PHONE TO SCAN THIS CODE FOR MORE

888-411-LAWS

WWW.LUNGCANCERTRUSTS.COM

BBB ACCREDITED BUSINESS

ATTORNEY ADVERTISING. Prior results do not guarantee a similar outcome. We may associate with local firms in states wherein we do not maintain an office. If no recovery, no fees or costs are charged, unless prohibited by State Law or Rule. Weitz & Luxenberg, PC is licensed by, and a member of good standing of the New York State Bar. Lawrence Goldhirsch, Esq., member, FL Bar.

066527

50% OFF

Gift Certificates

Auto Service, Dining, Fun, Golf, Hotels, Salons, Relaxation & More!

Featuring

Dottie's Restaurant
Coastal Hyundai

A Whale of a Car Wash
Alamo Mexican Kitchen
Beef O'Brady's
Bonefish Willy's
Central Florida Laser
Coastal Hyundai
Cocoa Hyundai
Complex Cafe
Days Inn
Debbie's Diner
Delladotti Pizzeria
Dottie's Restaurant
Econolodge
Everybody Massage
Gina's Cafe & Deli
Heartrest Health
La Quinta
Lemongrass Spa
Livewire Guitars
The Mane Salon
Marlene's Mobile Massage
Merritt Island Health & Fitness
Old Time General Store
Ozzie's Crabhouse
Rancho Viejo
Rendezvous Restaurant
The Soup Shop
Squid Lips
TJs Breakfast & Lunch

www.HometownNewsOL.com

065853

HOT FLiXX a Lovers Boutique

3369 Sarno Road,
Melbourne, FL 32934
(321) 752-8805
Open 7 Days • 9:00am-2:00am
Over 25,000 Videos

Largest Selection of Love Toys, Lingerie & Videos, Anywhere!!

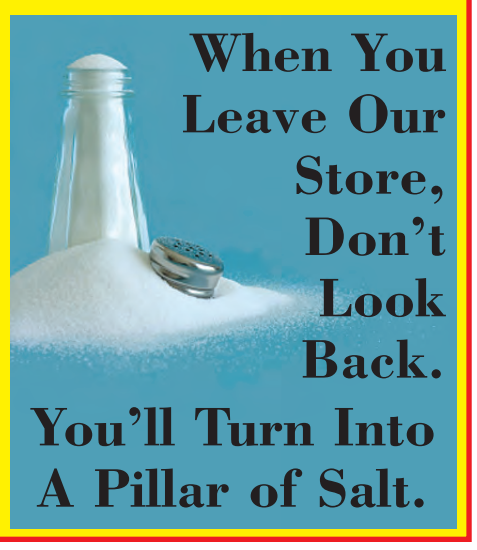

066434

School

From page A1

According to the rules, established by 7110-Student Accommodation in Brevard County Bylaws and Policies, student capacity is based on permanent utilization, which is described as a count based upon permanent facilities, rather than temporary classrooms.

When looking at permanent utilization for the three schools approved for closures by the district, figures listed on the school district's website shows Gardendale Elementary with a 72 percent permanent utilization and Clearlake Middle with 67 percent permanent utilization, making these two schools the lowest utilized elementary and middle schools in the central area of Brevard County for the 2012-13 school year.

South Lake Elementary is recorded at a 99 percent permanent utilization in the North/Merritt Island area of the county for the 2012-13 school year.

However, also in the North/Merritt Island area of the county, Audubon Elementary in Merritt Island is reported to be at a 64 percent permanent utilization, with Roosevelt Elementary at a 69 percent permanent utilization.

Misty Belford, Parent-Teacher-Organization president at Oak Park Elementary in Titusville, said her school will receive numerous students from South Lake Elementary next year to accommodate for the closure.

According to the school districts' projections, Oak Park Elementary has 888 available spaces for capacity, but Ms. Belford argues that this is not telling the whole story.

"When you look at how classrooms are used," she said, "the district doesn't take into account the actual numbers. With the closure, we will be losing our speech therapy classrooms, guidance conference rooms and offices."

According to regulations established by the Florida Inventory of School Houses, computer labs, guidance offices and other vocational classrooms are counted differently for permanent utilization, due to a variety of students coming in and out of the classroom throughout the day.

To accommodate for this, Ms. Belford said the district is converting several of these rooms into intermediate and primary classrooms, including using computer labs and occupational therapy rooms as primary classrooms.

For the 2013-14 school year, Ms. Belford said a newsletter issued to parents by Oak Park Elementary principal Ron Dedmon predicts there to be a total of 832 students at the school next year. This will put the school at 94 percent permanent utilization, if classrooms are adequately used, as defined by regulations by Florida Inventory of School Houses.

Michelle Irwin, director of district communication for Brevard County Public Schools, said regulations established by F.I.S.H. will not be violated by the district and disputed the Oak Park Elementary numbers.

"The official enrollment projection for Oak Park for the 2013-14 school year is 800, for a capacity utilization of 90 percent," she said.

Currently, Oak Park Elementary School has 687 students, which is 77 percent permanent capacity.

The School District is also in the midst of a racial discrimination suit, filed by Orlando Civil Rights Attorney Shayan Elahi.

The suit argues that the schools closed had a high minority rate.

According to PublicSchoolReview.com, minority enrollment for South Lake Elementary is 51 percent, 42 percent for Gardendale Elementary and 39 percent for Clearlake Middle.

As of press time, both lawsuits were scheduled to be heard before Circuit Court Judge George Maxwell Tuesday, April 2.

Adopt a pet

066530

Corrections Deputy Brown holds Harold, a 5-year-old Beagle mix. Harold is currently in the Paws & Stripes® Program at the Brevard County Jail Complex, and is available for adoption.

For more information, Contact Corrections Deputy Soto at (321) 690-1592 or visit our website WWW.BREVARDSHERIFF.COM

Ad sponsored by: Hometown News

Calendar

From page A5

sponsors costing $325, which includes a sign and four players.

The Anthony Lee Miller Memorial Fund is a sub-chapter of the Titusville Police Athletic League, a nonprofit charitable organization.

The tournament will benefit disadvantaged children at Christmas and provide police academy scholarships at Brevard Community College.

For more information, email leemillergolf@dfl.rr.com *or visit* www.leemillergolf.org.

• **Amateur championship golf:** The Eighth Annual Space Coast Amateur Championship Tournament will be Saturday and Sunday, April 6 and 7 at the Duran Golf Club

Playing for 36 holes will be in both gross and net divisions. Golfers will battle it out over two days to determine who will be recognized as the 2013 Space Coast Amateur Champion. All participants must have an established USGA handicap attested by their PGA Professional to compete.

Entry fee for this event is $125, and will offer players two rounds of tournament play, practice balls for warm-up and lunch.

For more information, visit www.durangolf.com.

Rants

From page A7

leave the room because of the somewhat graphic and definitely sexual in nature halftime show broadcast across America. We should be so proud.

No wonder many other countries view us a scandalous Americans. Look whom we allow our children to idolize, watch and emulate.

Sex is anywhere and everywhere, so why do you think it is OK to dress sexy, provocative, sleazy, scantily, half-naked in front of your own children, who are already being influenced by you that nudity and sometimes dressing almost no different than the women of the street is OK and normal?

There are so many pedophile and sex addicts, who rape women and girls.

Subscribe Today!

KNOWLEDGE IS A TERRIBLE THING TO WASTE...

www.hometownnewsol.com

YOU CAN'T CONTROL THE WORLD, BUT YOU CAN CONTROL YOUR DECISIONS.

Sometimes the market reacts poorly to world events, but just because the market reacts doesn't mean you should. Still, if current events are making you feel uncertain about your finances, you should schedule a complimentary portfolio review. That way, you can make sure you're in control of where you want to go and how you get there.

Call or visit your local financial advisor today.

Susan H Seybold
Financial Advisor
4301 N Wickham Rd Ste 6
Melbourne, FL 32935
321-255-1770
www.edwardjones.com Member SIPC

Edward Jones MAKING SENSE OF INVESTING

066096

Brevard County's #1 Gold Buyer!

Over 20,000 People Can't Be Wrong!

LET US PAY YOU THE MOST CA$H FOR YOUR GOLD

WE'LL PAY FOR YOUR GAS OR BUY YOU LUNCH

With This Ad
Call us for more information.
This offer cannot be combined with any other promotion. $100 transaction is required

066290

Square Deal gold buyers

Melbourne Financial Center
Chase Bank Bldg (NOT in the Mall)
(corner of W. New Haven & Evans Rd)
1990 W. New Haven Ave., Suite 102W
Melbourne, FL
321-821-4947
www.SquareDealGold.com

066431

Save 50% on Food!

Discount GROCERY OUTLET Dave's

Scratch-n-Dent Deals

SAVE BIG MONEY on Brand Name Shelf Pulls and Overstocks!

WHILE SUPPLIES LAST!

Breakfast Cereal $1.49-$2.49 box

$1.39 Fiber One Chewy Granola Bars Buy 1, Get 1 Free

$1.89 each Gatorade G2 64 oz. Bottle 3/$5

OPEN TUESDAY-SATURDAY 10 AM-7 PM
1518 S Babcock St, Melbourne, FL 32901
(1/2 Block South of Hibiscus, Behind Tropical Smoothie)
www.shopdiscountdaves.com

Dr. Denture
FL Lic# 10444

Deluxe Dentures
Starting at $660 full set • $400 single
Astron 1180
Hypoallergenic Acrylic available • $50 extra

One Day Service for Relines and Repairs

313 N. BABCOCK ST. • MELBOURNE
• Quality Dentures • Reasonable Fees
• Competitive Prices • Medicaid Accepted
Call for appointment: 321-259-1949

066432

Thrifty SPECIALTY PRODUCE & MEATS

2135 Palm Bay Rd • Palm Bay • 32905
321.726.8007
Hours: Mon. - Sat. 8-7 • Sun. 8-6

047677

Specials Apr. 4-Apr. 10

Celery 78¢ ea

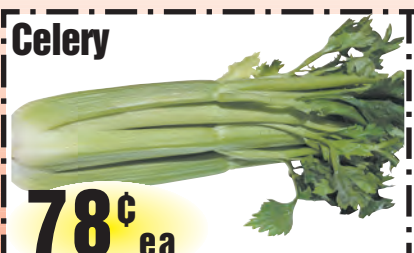

Valencia Orange Bag 2/$3

Romaine Lettuce 98¢ ea

Papaya 98¢ lb

Silver Mullet $1.98 lb

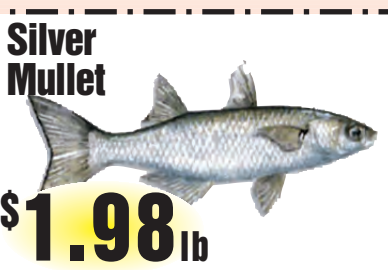

Rico Long Grain Rice 20 Lb. W/$20 purchase Limit 2 per person $7.98 ea

Kam Long Coconut Juice 16.9 Fl oz. 78¢ ea

Goya Tomato Sauce 8 oz. W/$10 purchase Limit 8 per customer 4/$1

Chicken Leg 1/4 10 lb Bag $5.48 ea

Croaker $2.48 lb

Whole Chicken Wings $1.48 lb

Boston Butt Bone-In Ribs Family Pack $1.48 lb

Chuck Steak $2.48 lb

Boar's Head Head Cheese $4.98 lb

Blaser's Muenster Cheese $3.48 lb

Dining & Entertainment
Brevard County
SECTION B • FRIDAY, APRIL 5, 2013

35 Years Of Serving The Best Italian Food In Melbourne
San Remo Italian Restaurant & Pizzeria
1400 North Harbor City Boulevard • Melbourne, FL • 321-254-0655 • www.sanremoitalianrestaurant.com

066094
FREE Pitcher of Beer with purchase of a Large 2-Topping Pizza
Cannot Be Combined With Any Other Offers or Discounts
Must Present Coupon
Offers Not Valid On Fridays
Expires 4/15/13
20% OFF Your Entire Bill Between 3 pm and 6 pm
Cannot Be Combined With Any Other Offers or Discounts
Must Present Coupon
Offers Not Valid On Fridays
Expires 4/15/13
FREE Bottle of Wine with purchase of two Classic Italian Entrees
Cannot Be Combined With Any Other Offers or Discounts
Must Present Coupon
Offers Not Valid On Fridays
Expires 4/15/13

Club Scene

• **Cheers 2 U Bar**: Live trivia is 5-7 p.m. and Karaoke Plus by Doc is 9 p.m. to 1 a.m. Saturday. Bar bingo is 2-4 p.m. Sunday. Open mic jam is 9 p.m. to 1 a.m. Thursday. Cheers 2 U is at 2086 Sarno Road, Melbourne. *For more information, call (321) 254-9411.*

• **Crickets:** Karaoke with Ginger is at 9 p.m. Saturday, Sunday, Tuesday and Thursday. Crab races are on Tuesday nights, before the karaoke. Crickets is at 1942 N. Wickham Road, Melbourne. *For more information, call (321) 242-9280.*

• **Fill-N-Station Saloon:** Linda Lavis and Johnny Rock 1 will host Southern Talent Karaoke 9 p.m. to 1 a.m. Friday and Saturday nights. The Fill-N-Station Saloon is at 2685 U.S. Highway 1, Mims. *For more information, call (321) 383-0053.*

• **Good Times Beer & Wine:** Randy Crider and Dual Explosion will host karaoke 8 p.m. to midnight Tuesday through Saturday. Good Times is at 1565 Sarno Road, Melbourne. *For more information, call (321) 610-8991.*

• **Grills Seafood & Tiki Bar Riverside:** The Kore will play at 7:30 p.m. Friday. Iris will play at 2 p.m. and Delgado will play at 7:30 p.m. Saturday. Muckfire will play at 3 p.m. Sunday. Jason Domulot will play at 6 p.m. Wednesday. Jay Crosier will play at 5 p.m. Thursday. Grills Riverside is at 6075 N. U.S. Highway 1, Melbourne. *For more information, call (321) 242-8999.*

• **Heidi's Jazz Club:** Steve Kirsner and Al Goldenberg will play from 5-8 p.m. and Jesse Jones will play 8:30 p.m. to midnight Friday. Jesse Jones will also play from 8 p.m. to midnight Saturday. The jam session will be Sunday from 7-11 p.m. Billy C. Wirtz will play from 8 p.m. to midnight Wednesday and from 7-11 p.m. Thursday. Heidi's is at

See **SCENE, B3**

Bark in the Park promises good times, lots of wags

By Amanda Hatfield
ahatfield@hometownnewsol.com

VIERA — Take "Fido" out to the ball game this April!

The always-popular Bark in the Park event will take place Sunday, April 14, at Space Coast Stadium in Viera, with gates opening at 4 p.m. The Central Brevard Humane Society will host the event in conjunction with the Brevard County Manatees.

"We have been hosting this event with Space Coast Stadium since August 2009," said Eileen Cole, media relations manager for the Central Brevard Humane Society.

While the event is typically held each year in August, the two organizations decided to shake things up a little.

"This year is the first time we will be doing this event twice with the stadium — once on April 14 and once on July 7," Mrs. Cole added.

Four-legged friends, along with their owners, are invited to watch the Brevard County Manatees take on the Clearwater Threshers on April 14. The first pitch is scheduled to be thrown at 5:05 p.m.

The second event on July 7 will feature the Manatees versus the Tampa Yankees.

"It is a great way for pet owners to bring their dogs to Space Coast Stadium and enjoy an affordable baseball game, while playing with their dog," said Kevin Soto, director of promotions and community relations for the Brevard County Manatees.

Goodie bags will be distributed to the first 100 people.

Attendees can comfortably enjoy the game from a blanket or lawn chair from the grass berm around the outfield fence. Make sure "Fido" is ready to catch some homerun balls!

"The Manatees will provide water for the dogs," Mr. Soto said. "We also play sound clips during the event to get the dogs barking."

During the seventh-inning stretch, pets and their owners can visit a variety of vendors and participate in raffles.

The Central Brevard Humane Society will be present at the event with adoptable shelter dogs, as well as merchandise and educational information about responsible pet ownership.

"Dog owners should come out to support the Central Brevard Humane Society," Mr. Soto added. "The Manatees will donate each dog ticket that is purchased; plus, people should come out to support their local Minor League Baseball team."

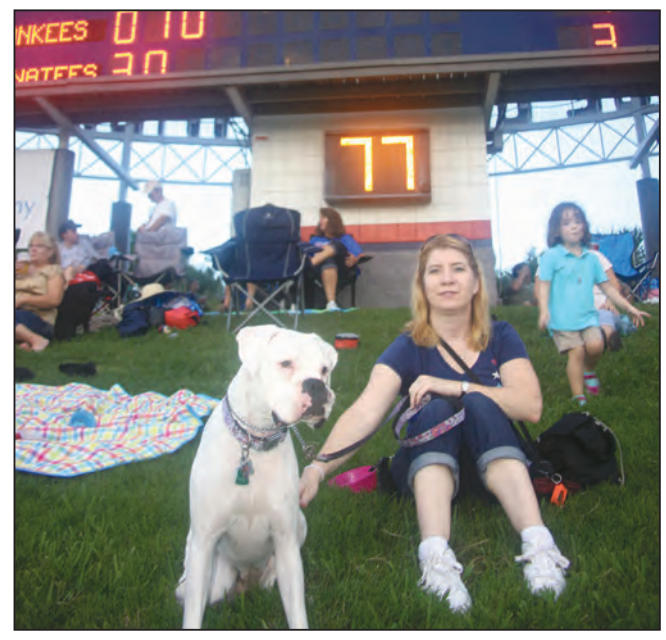

File Art

Pamela Delagarza of Melbourne and her dog 'Sugar' enjoy watching the Brevard County Manatees baseball game from the outfield lawn during a previous 'Bark in the Park' event at Space Coast Stadium in Viera.

Bark in the Park is Sunday, April 14, at Space Coast Stadium in Viera. Gates open at 4 p.m. and the game is scheduled to begin at 5:05 p.m.

Space Coast Stadium is located at 5800 Stadium Parkway, Viera.

Cost is $5 per person and $2 per dog. All animals must be on a leash and have proof of current shots, along with a county tag. Parking is free at the entrance to gate 5.

For more information, or for those interested in becoming a vendor, contact the Central Brevard Humane Society at (321) 636-3343 or visit www.crittersavers.com.

For ticket information, contact Kevin Soto with the Brevard County Manatees at (321) 633-9200, Ext. 3006, or ksoto@spacecoaststadium.com.

Week of 4-5-2013

ARIES - March 21-April 20

Aries, you may feel like you need to move faster to get ahead, but the opposite is true this week. Slow down and focus on the details and you will benefit.

TAURUS - April 21-May 21

Taurus, though the first few days of the week may seem disastrous, hang in there and you will find things will turn around quite quickly.

GEMINI - May 22-June 21

Gemini, sometimes you have to make some noise to be heard, which may seem out of character for you. If the cause is that important, you will do what is necessary.

CANCER - June 22-July 22

Cancer, you can't get enough of a certain thing, but you may need to pace yourself. Otherwise your interest may start to wane. A surprise situation arises on Thursday.

LEO - July 23-Aug. 23

Leo, there are things you need to say to a particular person in your life. But you do not know how to express your opinions in a way that's easy to understand. Speak from the heart.

VIRGO – Aug. 24-Sept. 22

You may be feeling a bit under the weather this week, Virgo. It's likely due to you pushing your schedule to the limits. Schedule some recovery time for yourself.

LIBRA – Sept. 23-Oct. 23

Libra, you need to rely on someone this week for a big project, but you don't know who to choose. Make a list of your best prospects, and then you can narrow it down

See **SCOPES, B4**

Out & about

'I'll Be Seeing You: a 1940s cabaret'

The Historic Cocoa Village Playhouse will present a 1040s cabaret at 2 and 7 p.m. Saturday, April 6 at 300 Brevard Ave., Cocoa Village.

Former New York City cabaret performer Margaret Cross is bringing this patriotic sensation to Brevard.

The 1940s cabaret will feature songs, such as: "Boogie Woogie Bugle Boy," "I'll Walk Alone" and "God Bless America."

Ms. Cross will be the main vocalist, emceed by local actor Don Cross, accompanist Diane Spahr and Melbourne percussionist and singer Sasha Barnhart.

Ms. Cross was born in Ohio, raised in Florida and spent seven years singing and performing in New York City, appearing in theater and musicals.

Tickets cost $16-$24. Call the box office at (321) 917-9565 or email targemq8@aol.com.

For more information, visit www.cocoabillageplayhouse.com *or call (321) 636-5050.*

'River Fest 2013: Keep Brevard Green'

Keep Brevard Beautiful presents "River Fest," a riverside fundraiser, honoring individuals and businesses currently striving to promote sustainability in the community.

The event will be held on Sunday,

See **OUT, B2**

DOWNTOWN PRODUCE MARKET & MORE
THERE IS A DIFFERENCE
DOWNTOWN PRODUCE MARKET & MORE
7856 Ellis Rd, Melbourne FL
www.downtownproduce.com
PRICES EFFECTIVE THROUGH APRIL 18TH
MEAT & SEAFOOD
5 lb Oysters $5.99 EA
20 ct Clams $4.99 EA
Gulf Shrimp $7.99 LB
Porter-house or T-Bones $6.99 PER LB
Stuffed Portabellos $4.99 PER LB
Like us on Facebook
HOT LUNCHES Mon-Sat 11am-2pm
LOW PRICES ON WINE & BEER
(12/12oz) Newcastle Winter Ale $7.99
Save 10% on 12 Bottles of Wine!
062199
Visit our Website for Weekly Specials • DowntownProduce.com
7856 Ellis Rd. Melbourne • 321-308-0275
OPEN 7 DAYS A WEEK
MON. - FRI. 9AM - 6:30PM
SAT. 9AM-6PM
SUN. 10AM-4PM

CUSTOMERS SAY MORE JACKPOTS MORE OFTEN!
Players Club Arcade
066298
Enjoy Your Pleasure And Our Hospitality
Smoking Permitted
Is NOT an internet cafe, we are here for your enjoyment... come play. You play your favorite arcade games here.
Player's Club Arcade
$5 Match Play ALL DAY EVERYDAY
No Coupon Necessary
$20 Gets you $2 FREE PLAY All Day, Everyday
FREE Wheel Spin If You Are Here At 10am
1935 Aurora Rd. Melbourne • 255-7781
Sun - Thurs 9am-1am
Fri- Sat 9am-2am

Celebrating Our 1st Year Anniversary!
Thank You For Your Patronage!
-Ron & Del

Big City Cuts
Full Service Hair Salon
Affordable Prices!
Professional Stylists • 321-622-6886

Introducing Our Stylists:
Jane • Victoria • Mindy • CJ
Cathy • Annemarie • Maureen
Our staff are master stylists & color specialists!

1270 N. Wickham Rd #28 * Melbourne, FL 32935
Dollar Tree & Old Time Pottery Shopping Center

APRIL SPECIALS
Prom Up-Dos with FREE Hair Ornaments
$25
(extensive length extra)
Held Over Special
T-Zone Foils
(Hi Lites & Low Lites)
$19.99
065861

RENNINGERS
MELBOURNE, FL
Super Flea & Farmers Market
Brevard's Largest Outdoor Shopping Attraction
New Vendors Weekly!
Hundreds of Booths
Open Every Friday, Saturday & Sunday 9am-4pm
Under New Ownership/Management by
"Renningers Promotions"
www.superfleamarket.com
www.renningers.com
(321) 242-9124
Exit 183 off I-95
4835 W. Eau Gallie Blvd, Melbourne, FL
066438

Malabar Springfest 2013
Saturday, April 13
10 am to 4 pm
- Malabar Community Park -
1850 Malabar Road, Malabar
(next to the Fire Station)
ADMISSION AND PARKING ARE FREE!
Live Entertainment by
"Johnny Quinlivan Band"
This year, we have the second annual Cowbell 5K Run/Walk & a new 10K Trail Run; which will start at 5:30 at the back of the Malabar Community Park (where it was last year) in addition to our regular offerings!!!
Along with the Town of Malabar, this event is sponsored by the Running Zone & Brevard County Parks & Recreation Environmentally Endangered Lands Program.

- Craft & Business Vendors
- Horse & Pony Rides
- Dunking Bucket
- Bounce Houses & Slide
- Fire Department Demonstrations
- Car Show
- "Critter Corner" (local animals)
- American & Greek Foods & Beer
- Novelty & Snack Foods
- Games, Raffles & More!

Additional Sponsors:
Marisa Acquaviva & the Nice People of Country Cove S/D, BB&T, TD Bank, BCSO & COPS, Nail Farm, Inc., Reasonable Auto Repair, The Palm House, Shuttle Carts, Inc., Tharp's Complete Auto Repair & Transmission, Brevard Business News, Camelot R.V. Park, Inc. and Sunshine Food Mart #44.

THE TOWN OF MALABAR WOULD LIKE TO THANK ALL OF THE LOCAL BUSINESSES AND RESTAURANTS FOR THEIR IN-KIND SERVICES AND DONATIONS. YOUR CONTINUED SUPPORT IS GREATLY APPRECIATED.

TO BE A VENDOR, DONOR OR SPONSOR OF THIS EVENT OR TO VOLUNTEER, PLEASE CONTACT
CINDI KELLEY AT TOWN HALL: (321) 727-7764, EXT.11

Presented by the TOWN OF MALABAR
Along with our sponsors:
Acquaviva's Pharmacy
Digital Graphics Printing
CMR Constructors
Coca-Cola
Twisty Cone Ice Cream
Hometown News
PODS The Best Moving & Storage Idea Ever™
FPL
WM Waste Management Think Green!
066531

DINING & ENTERTAINMENT

Out

From page B1

April 7, at a private, local riverfront residence.

Attendees will enjoy a sunset on the water and groove to the surf-root sounds of local band, The Aquanuts.

In addition to live music and a fish fry, included with event admission, guests will have the opportunity to bid on some unique items in a silent auction.

All proceeds from ticket sales, event sponsorships, and the silent auction will go toward Keep Brevard Beautiful programs.

Regular admission to the event is $35 per ticket, with "Keep Brevard Green" sponsor tickets priced at $75.

There will be a beer and wine cash bar on site.

Additional sponsorships and silent auction donation items are still needed.

Contact Keep Brevard Beautiful for information about donating or becoming a sponsor.

'Rock of Ages'

The party musical "Rock of Ages" features a mix of numerous 1980's tunes, including "Don't Stop Believin'," "We Built This City," "Wanted Dead or Alive," "Can't Fight This Feeling" and "I Want To Know What Love Is."

In 1987, on the Sunset Strip, a small-town girl met a big city rocker, and in Los Angeles' most famous rock club, they fell in love to the greatest songs of the 1980s.

The King Center for the Performing Arts presents "Rock of Ages" at 8 p.m. Tuesday and Wednesday, April 9 and 10 with the songs of Pat Benatar, Twisted Sister, Poison, Asia, Styx, R.E.O. Speedwagon, Journey and Night Ranger.

The King Center is at 3865 N. Wickham Road, Melbourne.

Call (321) 242-2219 or visit www.kingcenter.com *for tickets.*

For more information, visit www.rockofagesontour.com.

Kenny Rogers at the King Center

Country music legend Kenny Rogers will play the King Center at 8 p.m. Thursday, April 11.

Kenny Rogers has sold more than 120 million records worldwide and recorded more than 65 albums during his 52 years in show business.

His classics include 24 No. 1 hits, some of which are: "The Gambler," "Lady," "Lucille," "She Believes In Me" and "Islands In The Stream."

He has won three Grammy awards, 11 People's Choice awards, 18 American Music awards, eight Academy of Country Music awards, five Country Music Association awards and still tours and records new music.

With his unique storytelling ability and soulful voice, Kenny Rogers has continued his amazing run with a new album, "Water and Bridges," a hit single, "I Can't Unlove You" and more.

For tickets, visit www.kingcenter.com *or call (321) 242-2219.*

For more information, visit www.kennyrogers.com.

Colonnade Café
Breakfast | Lunch | Dinner
1437 Highland Avenue
Melbourne, FL
321-507-0127
www.ColonnadeCafe.net
We at Colonnade Café are committed to providing an excellent dining experience for all of our guests with comfort food and service of the highest quality.
20% OFF ENTIRE BILL
Minimum $10 Purchase | Must Present Coupon | Expires 4/28/13
066091

066404
Mon-Sun 11AM-10PM
SERVING BEER & WINE
Come Try The Best Cuban Beachside
cuban island RESTAURANT
2910 N. Highway A1A, Indialantic
Located on A1A south of Eau Gallie Blvd.
321.241.4886
Plenty of Free Parking in Cuban Island and Atlantic Inn Shared Lot
LIVE LATIN MUSIC
WED. & SAT. 6-9 PM

West Melbourne Presents
Produce in the Park
Fresh Produce, Local Honey, Baked Goods, Bread, Dried Fruit
Handmade Soaps, Crafts, Hot Food and more
Farmers Market
Every Friday
9-5
Starting March 15th
At
West Melbourne Community Park
3000 Minton Rd.
(Formerly Rodes Park - Across from Calvary Chapel Melbourne)
For more information
Call 321-917-0721
Or visit
www.brevardfarmersmarkets.com
066437

DINING & ENTERTAINMENT

Golf N Gator provides guests with one-of-a-kind put-put experience

Guests can feed and hold exotic animals, while playing two 18-hole courses

By Chris Fish
cfish@hometownnewsol.com

CAPE CANAVERAL — Golf N Gator offers more than a regular put-put experience.

Since its grand opening on March 28, hundreds of residents and tourists have flocked to the miniature golf course to play on the facility's two 18-hole courses, all the while being surrounded by live alligators.

Under the supervision of "Safari" Todd Drever of Safari Todd Unlimited, a conservation organization with the goal of educating the public about wildlife animals, guests can hold alligators, snakes, scorpions and tarantulas to enhance their golfing experience.

"We have been well-received by the community," said Gary Carothers, owner of Golf N Gator. "We are not really gimmicky. It's just a pure put-put environment, with no tricky stuff, like elephants or clowns. Everyone seems to enjoy it, and only one person has scored under par that I know of."

"Safari" Todd said he hopes to dispel myths created by film and television about the dangers of his animals.

"My alligators are harmless," he said. "They have never bitten anyone."

At Golf N Gator, guests may pick between two 18-hole courses. For an easier experience, guests are encouraged to try the "Swamp Cave Course," which is surrounded by cascading waterfalls, flowing streams and tropical landscapes, featuring 15 gators, four feet and less.

However, if a guest is really looking for a challenge, Mr. Carothers said "Gator Mountain," which includes several par-three holes, will provide an excellent challenge.

Golf N Gator also hosts parties and tournaments for local organizations.

In the future, Mr. Carothers said he will be bringing in more gators for his miniature golf course, increasing the number of reptiles to 30.

Also, Mr. Carothers said he is working toward a license to handle exotic creatures, so, in a year, he can take over the handling area from "Safari" Todd.

For guests looking for souvenirs and other memorabilia, Golf N Gator provides various Florida souvenirs, including anything gator and reptile-related, as well as NASA memorabilia.

Golf N Gator is located at 6355 N. Atlantic Ave., Cape Canaveral, and is open Sunday through Thursday, 10 a.m. to 9 p.m., and Friday through Saturday, 10 a.m. to 10 p.m.

To make a reservation for a birthday party or tournament, call (321)799-4545.

Staff photo by Chris Fish

Gary Carothers, owner of Golf N Gator in Cocoa Beach, and 'Safari' Todd Drever hold a ball python and an alligator. These two animals are only a few of the various exotic animals on display at the mini-golf course.

Scene

From page B1

7 N. Orlando Ave., Cocoa Beach. *For more information, call (321) 783-4559.*

• **Ichabod's Beachside:** Beachside trivia on the deck under the stars is 7-9:30 p.m. Wednesday nights, hosted by Lloyd Middlestead and Kevin Denelsbeck, with some adult content. Ichabod's Beachside is at 2320 N. Highway A1A, Indialantic. *For more information, call (321) 777-0214.*

• **Loggerhead Bar & Grille:** Karaoke is every Wednesday night from 7-11 p.m. Logerhead's is at 3830 Highway A1A, Melbourne Beach. *For more information, call (321) 725-5900.*

• **Open Mike's:** Funk jam is from 6-9 p.m. Monday. Open jam is from 6-9 p.m. Tuesday. Adult comic night is from 6-9 p.m. Wednesday. Spoken work and open mic night is from 6-9 p.m. Thursday. Friday is jazz jam night from 6-9 p.m. Band showcase night is 6-9 p.m. Saturday. Open Mike's is at Florida Discount Music, 454 N. Harbor City Blvd., U.S. Highway 1, Melbourne. *For more information, call (321) 254-5645.*

• **Rusty's Seafood & Oyster Bar:** James Mitchell will play from 6-10 p.m. Friday. Island Boy Reggae will be from noon to 10 p.m. Saturday and 6-10 p.m. Thursday. Rusty's is at 628 Glen Cheek Drive, Port Canaveral. *For more information, call (321) 783-2033.*

• **Sand Dollar Bar:** Karaoke with Danno is every Friday and Saturday night at 8 p.m. The Sand Dollar is at 260 N. Orlando Ave., Cocoa Beach. *Call (321) 783-0107.*

• **Siggy's American Bar:** A dance party with DJ Chris is at 8 p.m. Friday. Perfect Tuesday will play from 9 p.m. to closing Friday. A DJ Chris dance party is at 8 p.m. Saturday. Red Tide will play from 9:30 p.m. to closing Saturday. Acoustic night with Karl Hudson is at 7 p.m. Thursday. Siggy's is at 1153 Malabar Road N.E., Palm Bay. *For more information, call (321) 952-0104.*

• **Squid Lips – Melbourne:** Chester will play at 3 p.m. and Different Worlds will play at 7 p.m. Friday. Bittersweet will play at 2 p.m. and Johnny Danger will play at 7 p.m. Saturday. The Tree Frogs will play at 2 p.m. and Billy Mure & The Top Hats will play at 5 p.m. Sunday. Band auditions are at 6 p.m. Monday. Micah Read will play at 6 p.m. Tuesday. Ring of Fire will be at 6 p.m. Wednesday. John Q's jam session will be at 6 p.m. Thursday. Squid Lips is at 1477 Pineapple Ave., Melbourne. *For more information, call (321) 259-3101.*

• **Wet Spot:** Jam night with Nightpeople will be from 7-11 p.m. Wednesday. All musicians are welcome. The Wet Spot is at 3650 Dixie Highway N.E., Palm Bay. *For more information, call (321) 728-3055.*

Editor's note: *To have your music venue listed in the Club Scene, email your schedules to* brevnews@hometownnewsol.com, *fax them to (321) 242-1281 or provide a website where the information may be found.*

Hometown News
Subscribe Today!
Knowledge is a terrible thing to waste...
www.hometownnewsol.com

SWEET TOMATOES PIZZERIA
Fine Italian Restaurant
Authentic Italian Cuisine!
WEDNESDAY
ALL YOU CAN EAT SPAGHETTI $6.95
FRENCH DIP ROAST BEEF COOKED ON PREMISES
Italian Lunch Specials $7.95 Every Day
CRISPY WRAPS OR FLAT BREAD
• MEDITERRANEAN
• CUCUMBER WITH WASABI SAUCE
NEW CHEF'S ITALIAN SPECIAL HAM, CAPICOLLA, SALAMI, PROSCIUTO, SWEET PEPPER, RELISH, ONION, TOMATO, FRESH BASIL, FRESH MOZZARELLA, WITH FRIES $8.95
Fresh New England Seafood
IPSWICH CLAMS & FRESH, LIVE MAINE LOBSTER When Available
Monday & Tuesdays
$11.95 Fried Boat Shrimp w/ French Fries, Slaw & Salad
$10.95 1lb. Fried Fish w/ French Fries & Cole Slaw (Dine-In or Take Out)
Tuesdays $7.95 - Baked Ziti or Lasagna
Thursday- LOBSTER ROLLS
1600 S. Wickham Rd., Melbourne
409-8217
Now Open 7 Days A Week • 11:00am - 10:00pm
069369

$5.00 OFF
the purchase of 2 dinner entrees and 2 beverages
Expires 4-14-13
Indoor/Outdoor Dining
Open 6 Days
Lunch & Dinner
Carry Outs Available
Early Menu Available
Tues-Thurs 4pm-6pm
HAPPY HOUR EVERYDAY 2-6 PM
$1.00 OFF
All wines by the glass
All draft & bottle beers
Whole Maine Lobster, Clam, Shrimp & Mussel Boil
Every Sunday All Day
Come enjoy our riverview. We will keep you warm with deck heaters and wind blockers.
2012 Readers' Choice
BONEFISH WILLY'S Riverfront Grille & Tiki Bar
FREE WiFi
Intracoastal m.m. 101 • 2459 Pineapple Ave., Melbourne
321-253-8888
www.BonefishWillys.com
Seating: Tues, Wed, Thurs, Sun 11am-9pm• Fri, Sat. 11am- 10pm • CLOSED MONDAY
Plan Parties, Meetings and All Occasions Here!
COOL FROZEN DRINKS • WINE & BEER
LIVE MUSIC WEEKENDS
068090

Roman American & Italian Restaurant
Homemade Pizza Dough
Hours: Mon-Thurs 6am-8pm • Fri 6am-10pm
Sat 6am-3pm • Sun 6:30am-2pm
Call Ahead: 321-727-1220
2955 W. New Haven
(at old Minton's Corner)
Super Combo: Alligator Tail, Frog Legs & Fish $12.95
With French Fries, Cole Slaw, & Hush Puppies
Monday - All You Can Eat Spaghetti - $5.95 w/beverage purchase
Monday-Friday - Pancakes - All You Can Eat - $3.99 w/beverage purchase
Thursday - Catfish & Hush Puppies - $8.95 Choice of 2 Sides (Grits, Cole Slaw, French Fries)
Friday - All You Can Eat Fish Fry - $9.95 French Fries, Slaw, Hush Puppies w/beverage purchase
Monday - Friday
Breakfast Starting at $1.99
Dinner Starting at $6.99
w/ Beverage Purchase
Breakfast Served All Day
047676

orange leaf AMERICA'S FROZEN YOGURT
Melbourne - 4100 N. Wickham Rd. • Melbourne, FL • (321) 253-0040
FREE $5 Gift Card w/purchase of $25 or more
*Valid Only at the Melbourne Store
*Valid through April 30, 2013
*May not be combined with any other offer
1 coupon per person
FREE 2 oz w/purchase of 8 oz. or more
*Valid Only at the Melbourne Store
*Valid through April 30, 2013
*May not be combined with any other offer
1 coupon per person
15% OFF Entire Purchase
*Valid Only at the Melbourne Store
*Valid through April 30, 2013
*May not be combined with any other offer
1 coupon per person
The Happiest HOUR IN TOWN!
Monday 2p to 5p 15% OFF
Tuesday 2p to 5p 2 oz. FREE with 8 oz. purchase
Wednesday 2p to 5p Buy 1, Get 1 50% OFF
Discount applied to equal or lesser value
066296

Nothing's Better Than Dining At Tradewinds... Except Saving Money While Doing It!
$5 OFF $15 Purchase
Limit one per person
Must be on one check.
Not valid with other offers.
Expires April 15, 2013
BOGO LUNCH
Buy 1 Entree, Get One Half Off
(Of equal or lesser value)
Limit one per person
Not valid with other offers.
Expires April 15, 2013
Tradewinds Restaurant at Duran Golf Club
7032 Stadium Plaza • Viera, FL 32940
321-504-7776 • www.durangolf.com
066528

Community Notes

Cookbooks saving lives

The United True Order Cancer Service No. 66 has published its first cookbook to help pay for more mammograms for medically uninsured women and men.

The cookbooks are available at: Creative Energy Salon, 2137 N. Courtenay Parkway, Merritt Island; Touch of Class Dry Cleaners, 351 E. Merritt Island Causeway, Cocoa Beach; and Precision Hair Salon, Winn-Dixie/Wal-Mart Plaza, Indian Harbour Beach.

For more information, call (321) 452-1044.

Scholarship and a job

The Cape Canaveral Region of the Antique Auto Club of America, Scholarship plan has expanded to include a job.

For eight years running, the Cape Canaveral Region of the AACA has offered scholarship awards in automotive vocational arts.

This year has seen a significant overhaul in its scholarship plan that one lucky student can receive bringing this scholarship to a whole new level.

It is now called "The Tools to Build a Life Scholarship" plan. This totally updated scholarship plan includes all the basic components for a student to find success in building a life in the automotive field.

Recognition/tools/tuitio n/a full-time paying job is all now included.

Even the overall GPA requirement for the senior level graduating student has been lowered to a C average this year. This was done to encourage more applications and open up more opportunity for the average student to find success with a scholarship plan at home here in Brevard.

Then, a full-time paying job as an apprentice in automotive vocational Arts was added.

There is also a large, two –level, three-piece professional-size tool box included, with assorted basic tools, plus $1,000 toward tuition expenses to attend vocational training, with the necessary time off at work to attend the training.

Applications are available through the student's high schools in Brevard or by mail, upon written request.

The final day for an applications consideration is April 15.

If your high school is out of applications, send your request to: Scholarships Director Nick Bauer, 1710 Mahogany Court N.W., Palm Bay, Fla., 32907.

Scopes

From page B1

from there.

SCORPIO – Oct. 24-Nov. 22

You can use a break from the daily grind, Scorpio. It might be time to plan a getaway. You may want to make this a solo trip so you can fully recharge.

SAGITTARIUS – Nov. 23-Dec. 21

The truth can sometimes hurt a bit, Sagittarius. But a dose of honesty this week provides the reality check you have been needing. Make some changes.

CAPRICORN – Dec. 22-Jan. 20

Capricorn, an event this week gets you fired up and excited. It could be the news you have been waiting to hear from work or from a significant other.

AQUARIUS – Jan. 21-Feb. 18

Aquarius, knowing when to keep quiet can be difficult, especially when you suspect something is off-kilter. This week you will be put to the test.

PISCES – Feb. 19-March 20

Pisces, the week may begin somewhat aimlessly, but things will all come together by the middle of the week.

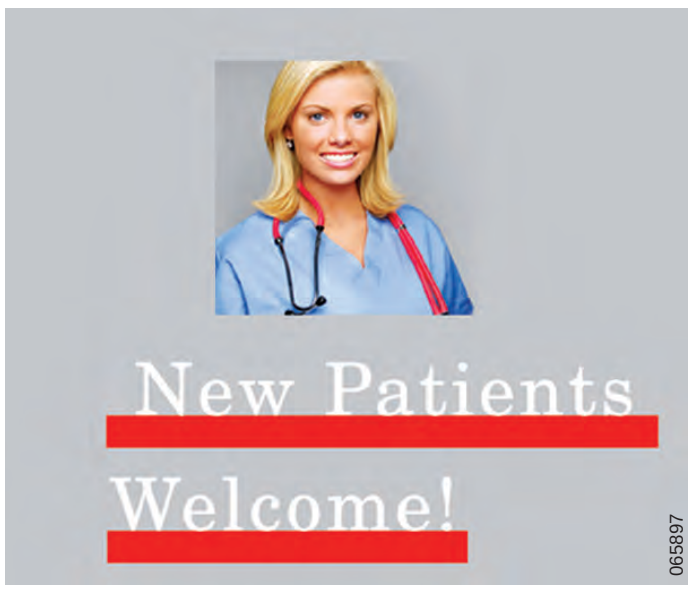

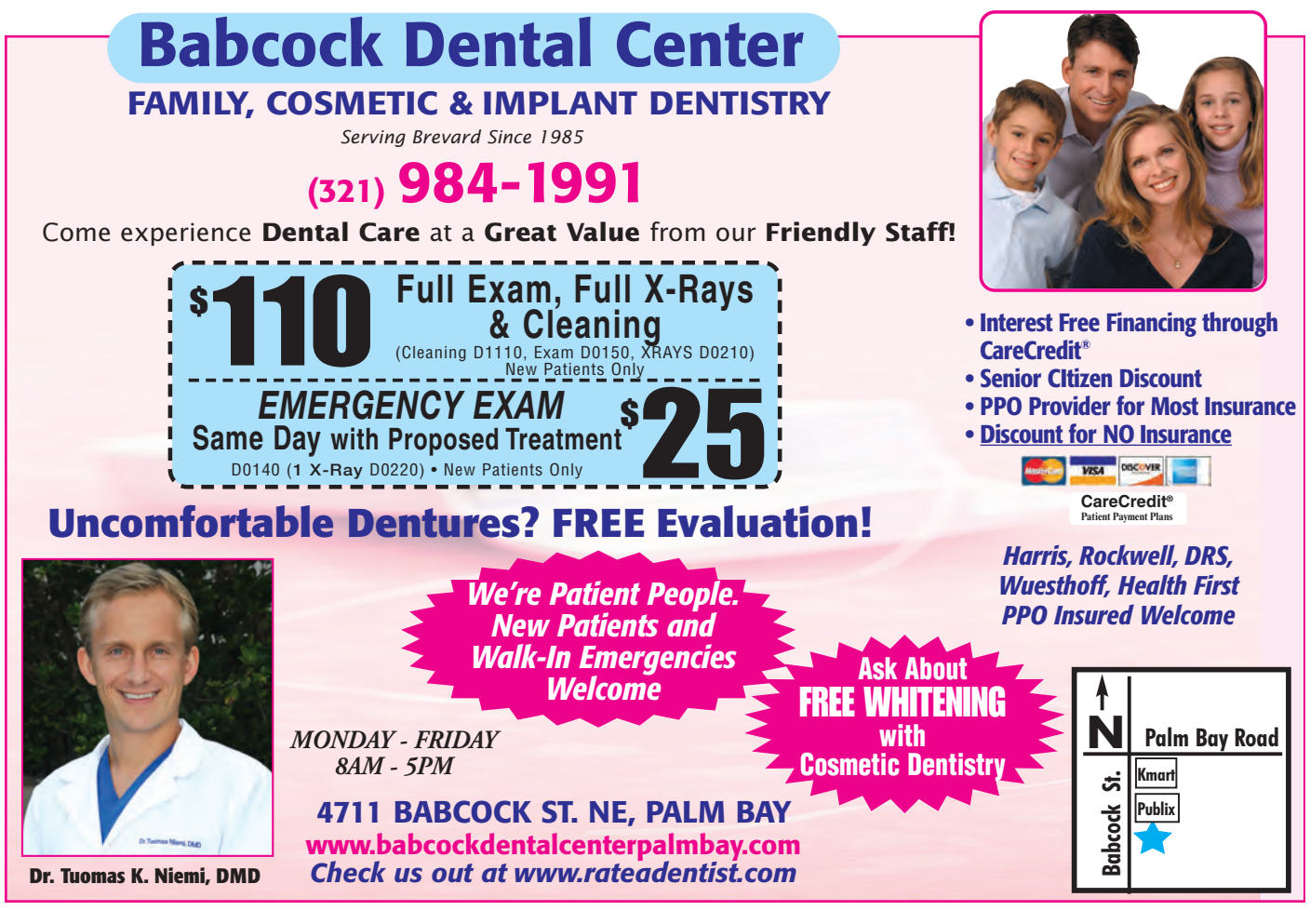

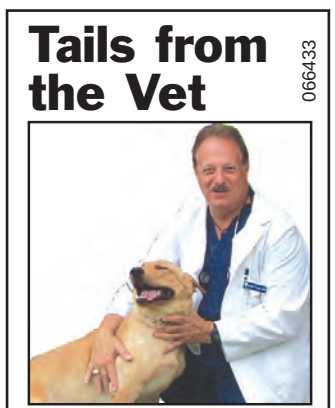

Military News

Nicholas S. Dorros

Air Force Airman Nicholas S. Dorros graduated from basic military training at Lackland Air Force Base, San Antonio, Texas.

Airman Dorros is the son of Anne and George Dorros of Melbourne.

He is a 2011 graduate of Viera High School.

Tierra L. Bacon

Air Force Airman Tierra L. Bacon graduated from basic military training at Lackland Air Force Base, San Antonio, Texas.

Airman Bacon is the daughter of Constance Small and granddaughter of Pearlie Spivey, both of Melbourne.

She is a 2011 graduate of Melbourne High School.

Michael T. McNamara

Air Force Airman 1st Class Michael T. McNamara graduated from basic military training at Lackland Air Force Base, San Antonio, Texas.

Airman McNamara is the son of Kathy McNamara of Melbourne, and Michael McNamara of Orlando.

He is a 2007 graduate of Boone High School, Orlando.

Chester O. Montague

Air Force Airman 1st Class Chester O. Montague graduated from basic military training at Lackland Air Force Base, San Antonio, Texas.

Airman Montague is the son of Chester and Stephaney Montague of Palm Bay.

He is a 2010 graduate of Palm Bay High School, Melbourne.

Hal R. Hegenwald

Air Force Airman 1st Class Hal R. Hegenwald graduated from basic military training at Lackland Air Force Base, San Antonio, Texas.

Airman Hegenwald is the son of Holly Adair and brother of Dawn Adair, both of Melbourne.

He is a 2005 graduate of West Shore Junior/Senior High School, Melbourne. He earned a bachelor's degree in 2011 from Keiser University, Fort Lauderdale.

Chase A. Schneider

Air Force Airman Chase A. Schneider graduated from basic military training at Lackland Air Force Base, San Antonio, Texas.

Airman Schneider is the son of Stacey Schneider and grandson of Sandra Schneider, both of Melbourne.

He is a 2010 graduate of Eau Gallie High School, Melbourne.

Kevin J. Greene

Air Force Reserve Airman Kevin J. Greene graduated from basic military training at Lackland Air Force Base, San Antonio, Texas.

Airman Greene is the son of Samuel Walton and Crystal Greene, both of Palm Bay.

He is a 2008 graduate of Palm Bay High School, Melbourne. He earned an associate degree in 2011 from Brevard Community College, Palm Bay.

Austin B. Holloway

Air Force Reserve Airman Austin B. Holloway graduated from basic military training at Lackland Air Force Base, San Antonio, Texas.

Airman Holloway is the daughter of Katrina and Danny Holloway of Indialantic.

From Davy Jones's Locker

Edited by Linda and Charles Preston

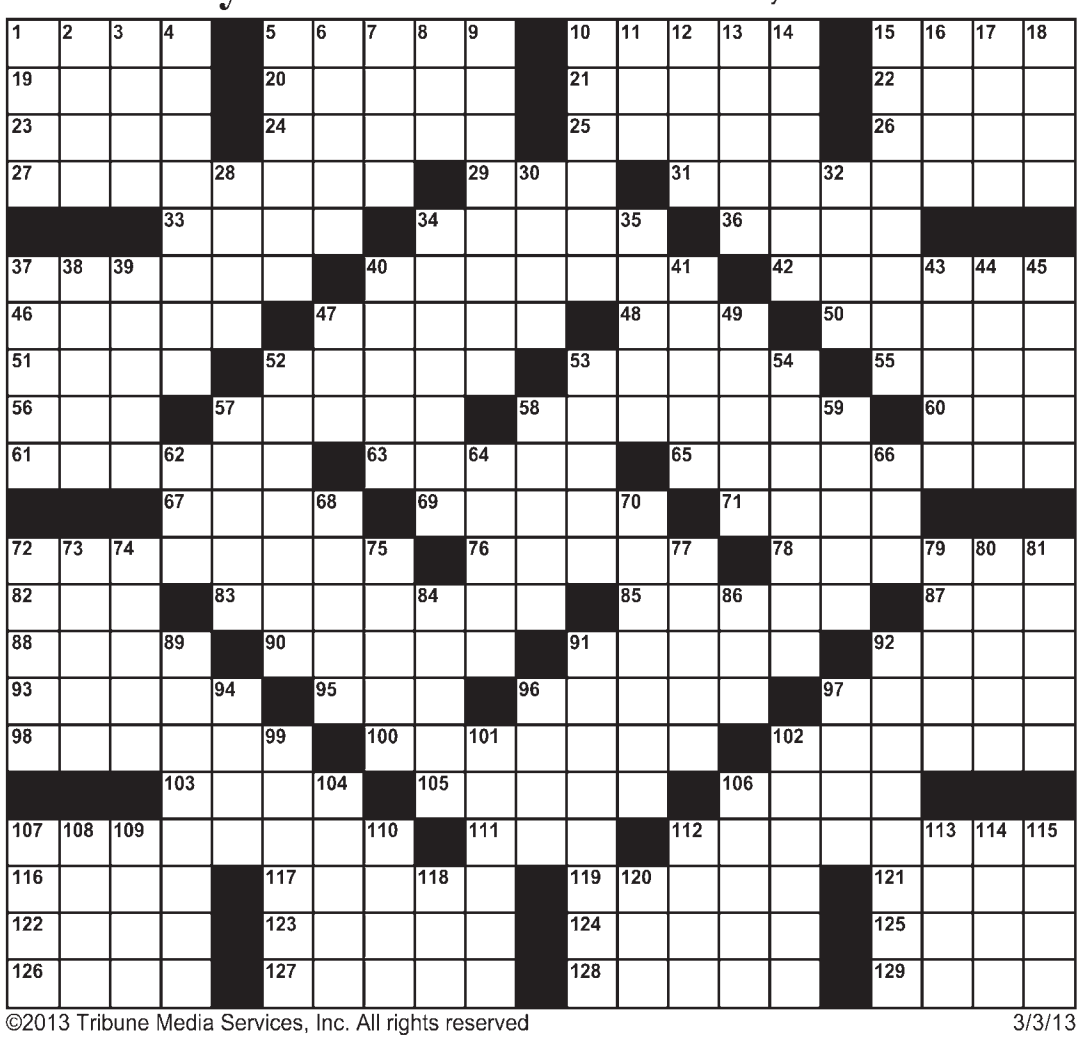

©2013 Tribune Media Services, Inc. All rights reserved 3/3/13

Answers located in Classified Section

ACROSS

1 Iron ___
5 Guiding
10 Edge hanging points
15 Hammerskjöld, and namesakes
19 Nimbus
20 The common heath
21 French school
22 Central American tree
23 Detail
24 Unruly mobs
25 German river
26 A petition
27 Conclusion
29 Household animal
31 Eternal
33 A descendant
34 Muffles
36 Wax
37 In the past
40 Unspoiled
42 Marked with specks
46 Gruel of maize meal
47 Japanese gateway
48 Common value
50 French river
51 Magic
52 Rabbit fur
53 He wrote "The Iliad"
55 Roster
56 Poem
57 Lucifer
58 Desert visions
60 European country: abbr.
61 Wise old man
63 Hungarian composer
65 Hygienic
67 Seaweed
69 Infamous trial site
71 Country road
72 Animates
76 Straw broom
78 More unsightly
82 Chum
83 Landed properties
85 Clinches
87 Undivided
88 Egg-shaped
90 Lodge doorkeeper
91 Sandpiper
92 A stump
93 Titled women
95 Small bed
96 Babylonian hero
97 English statesman
98 Puffs up
100 Planet #8
102 Breadcrumb dropper
103 Journey
105 ___ Clara
106 Tree of Guiana
107 Ransomed
111 Feline
112 Render unfit for eating
116 Always
117 Thomas ___
119 Growing out
121 Metallic element
122 Heap
123 English composer
124 New Zealand trees
125 Famous cartoonist
126 Winter vehicle
127 Takes repose
128 Race of wheat
129 To the sheltered side

DOWN

1 Reproved
2 Tardy
3 Fish sauce
4 Dwelling place
5 Punctuation mark
6 Belted constellation
7 King of beasts
8 Perform
9 Russian court favorite
10 Alloy of tin
11 Frost
12 Price
13 Derived from oil
14 Called
15 Exhauster
16 Competent
17 Departs
18 Sail the seven —-
28 Function in trigonometry
30 Case for small articles
32 God of love
34 Shipboard soldiers
35 Flavor
37 Nobleman
38 Musical study
39 Sharpens
40 Prickly pear
41 Tibetan priests
43 County in New York
44 Go in
45 Darling
47 Make lace edging
49 Stately
52 Greatest
53 Employs
54 French jurist
57 Find the answer
58 Masculine persons
59 Warbles
62 Japanese porgy
64 German chemist
66 Far: comb. form
68 A caper
70 Big Sky country
72 The aftersong
73 Nautical
74 Andean ruminant
75 Drawing room
77 Easternmost state
79 Jots
80 Harden
81 Renegade
84 Heads: Fr.
86 See ya ___ min...
89 Literate
91 Speaks imperfectly
92 Short sonata
94 Withered
96 Sicilian volcano
97 ___ kiri
99 Smirk
101 Some harness racers
102 Upright
104 Early American portrait painter
106 Heavy ___
107 Corded fabrics
108 Wicked
109 Editorial imperative
110 Excavates
112 Tropical fruit
113 Russian river
114 Light pink wine
115 Grafted: Her.
118 Burmese demon
120 Doze

052199

Obituaries

James Magee Willett

James Magee Willett, 88, of Indian Harbour Beach, died Sunday, March 17, 2013.
Arrangements were by Ammen Family Cremation and Funeral Care, 1001 S. Hickory St., Melbourne.

Donald J. Connors

Donald J. Connors, 77, of West Melbourne, died Wednesday, March 20, 2013.
Arrangements were by Ammen Family Cremation and Funeral Care, 1001 S. Hickory St., Melbourne.

John Hoyt Farmer

John Hoyt Farmer, 100, of Ashburn, Va., died Friday, March 22, 2013.
Arrangements were by Ammen Family Cremation and Funeral Care, 1001 S. Hickory St., Melbourne.

Donna M. Merritt

Donna M. Merritt, 67, of Palm Bay, died Saturday, March 23, 2013.
Arrangements were by Davis Seawinds Funeral Home & Crematory, 450 Montreal Ave., Melbourne.

Dorothy S. Ross

Dorothy S. Ross, 89, of Indialantic, died Monday, March 25, 2013.
Arrangements were by Davis Seawinds Funeral Home & Crematory, 450 Montreal Ave., Melbourne.

Alex Basarab Jr.

Alex Basarab Jr., 89, of Melbourne, died Monday, March 25, 2013.
Arrangements were by Ammen Family Cremation and Funeral Care, 1001 S. Hickory St., Melbourne.

tranzon auction
Beach Lots · Waterfront COMM · 3/2.5/3 RES, FL
St. Augustine / Jacksonville / Fernandina / Inverness
Some Will Sell Regardless of Price!
4/15 - 4/19 · Online & Onsite
See Website for More Details!
Tranzon Driggers Walter J. Driggers, III, Lic. RE Broker, FL Lic# AU707 & AB3145 | 10% BP
TRANZON.COM 877-374-4437
052196

MEDICAL CAREERS BEGIN HERE
Train ONLINE for Allied Health and Medical Management.
Job placement assistance. Computer and Financial Aid if qualified. SCHEV authorized.
Call 888-203-3179
www.CenturaOnline.com
Centura COLLEGE
052195

TELL 'EM YOU READ IT IN THE Hometown News

CHECK OUT THE Hometown News Classified
www.HometownNewsOL.com

Like Us On facebook
We would like to thank everyone for coming out for our Grand Opening!
Challenge All 36 Holes! (2) 18 Hole Courses
Golf N Gator
Sun-Thurs 10am-9pm
Fri & Sat. 10am-10pm
Sunday from 6 - 9 pm
Bring Church Bulletin
Get 1/2 Off Golf!
Tuesday Locals Night
20% OFF w/FL ID
6-close
Buy 1 Get 1
Buy 36 Holes, Get 36 Holes for FREE!
Not Good with Other Offers • Must Present Coupon • Expires 4/11/13
Concession Stand Now Open!
6355 N. Atlantic Ave • Cape Canaveral, FL 32920 • 321-799-4545 • www.golfngator.com
066271

Grand Opening!
Eyebrow Threading and Henna Body Art
The ancient Far Eastern art of threading sculpts and transforms your eyebrows into beautiful and sensually shaped extensions of your personality no other technique can match.
You'll be amazed at what it will do for your eyes and you!
Eye Brow Threading For Only $7
and get a Small Henna Hand Tattoo FREE!*
5108 Minton Dr., NW Ste 3 • Palm Bay, FL 32907
321-984-8983 Neha • 321-917-8254 Cell *Expires 2/28/13
066206

BREVARD AID TO ANIMALS
Now Open for Vet Care Wed 7-4, Th, Fri, Sat. 7-4
Sick Walk-Ins Welcome!
• LOW COST SPAY/NEUTER
• VACCINATIONS • LABWORK
• PUPPY KITTEN PLANS • DENTALS
• HEARTWORM PREVENTION
WELLNESS & PREVENTION PRODUCTS AVAILABLE
Free Office Visit with Annual Vaccinations (Healthy Pets Only)
Canine - Basic Vaccine Pkg. $55 • Annual $70
Feline - Basic Annual $30 & Annual $50
2161 AURORA RD.• MELBOURNE
321-421-6277 Like Us On Facebook
Visit Us Online: www.brevardaidtoanimals.com
Surgery, General Medical and Specialty Care Senior Care Dentistry
066090

Hometown News Classified
FIND IT - BUY IT - SELL IT ALL IN HOMETOWN NEWS
DEADLINES:
DISPLAY: Monday 5:00 pm prior to publication • IN-COLUMN: Tuesday 4:00 pm prior to publication
Brevard County Classified 321-242-0442 • Fax 321-242-1942
Email: classified@HometownNewsOL.com Logon to www.HometownNewsOL.com
We accept all major credit cards
Serving the following communities:
Barefoot Bay • Micco • Sebastian
Orchid Island • Vero Beach • Ft. Pierce
Hutchinson Island • Port St. Lucie
Jensen Beach • Stuart • Palm City
Hobe Sound • Sewall's Point • Palm Bay
Melbourne • The Beaches • Rockledge
Cocoa • Merritt Island • Cocoa Beach
Suntree • Viera • Titusville • Port St. John
Port Orange • South Daytona
New Smyrna Beach • Edgewater • Oak Hill
Daytona Beach • Holly Hill • Ormond Beach
Deltona • DeBary • Orange City
DeLand • DeLeon Springs
Pierson • Lake Helen
584661
1Please check your classified ad in the first insertion. Hometown News is not responsible for errors after the first day. The publisher reserves the right to edit • cancel • reject or reclassify advertisements without prior notice. The publisher assumes no financial responsibility for errors or for omission of copy beyond the cost of the ad.

103 Adoptions

A MARRIED COUPLE SEEKS TO ADOPT. Full-time mom & Devoted dad. Financial security. Expenses paid. Let's help each other. Melissa & Dennis. **1-888-293-2890** (Rep. by Adam Sklar, Esq. Bar#0150789).

ADOPTION 866-633-0397 Unplanned Pregnancy? Provide your baby with a loving, financially secure family. Living/ Medical/ Counseling expenses paid. Social worker on staff. Call compassionate Attorney Lauren Feingold (FL Bar # 0958107) 24/7

ADOPTION- Give your baby a loving, financially secure family. Living expenses paid. Call Attorney Charlotte Danciu 28 years experience. 800-395-5449 www.adoption-surrogacy.com FL Bar # 307084

Call Classified for all of your advertising Needs! 321-242-0442

103 Adoptions

PREGNANT? Considering Adoption? Talk with caring adoption expert. You choose from families nationwide. Living expenses paid. Call 24/7 Abby's One True Gift Adoptions 866-413-6298. License #100013125

PREGNANT? Considering Adoption? Talk with caring adoption expert. Choose from families Nationwide. Living expenses paid. Call 24/7 Abby's One True Gift Adoptions 866-413-6296 Florida Agency #100021542 Void in Illinois/ New Mexico/Indiana

SURROGATE Mother Needed Please help us have our baby! Generous compensation paid. Call Attorney Charlotte Danciu 800-395-5449 www.adoption-surrogacy.com FL Bar # 307084

CALL NOW
Sell your home with an Ad in HOMETOWN NEWS 321-242-0442 From Martin County through Volusia

128 Cemetery Lots & Crypts

CEMETARY PROPERTY WANTED
We buy unwanted property in Fountainhead Memorial & Florida Memorial Park. 321-724-1949

131 Personals

MEET SINGLES right now! No paid operators, just real people like you. Browse greetings, exchange messages and connect live. Try it free. Call now 877-737-9447

MEET SINGLES right now! No paid operators, just real people like you. Browse greetings, exchange messages and connect live. Try it free. Call now 888-909-9905

MEET SINGLES right now! No paid operators, just real people like you. Browse greetings, exchange messages and connect live. Try it free. Call now 888-909-9978

TELL'EM YOU SAW THEIR AD IN THE HOMETOWN NEWS!

131 Personals

SURROGATE MOMS NEEDED! Most generous compensation/ benefits offered anywhere. Starting at $25,000. Healthy, Non-Smoking women, 21-39, Prior birth, no complications, no criminal record. Confidential, Compassionate Service **941-741-4994** openarmsconsultants.com

132 Special Notices

ROTARY International- Start with Rotary and good things happen. Rotary, humanity in motion. Find information or locate your local club at www.rotary.org.Brought to you by your free community paper and PaperChain.

145 Wanted

$$$WE BUY Diabetic Test Strips $$$ HIGHEST $$$ Paid. Deal with the Pros!! Get paid in 24 hours. Free Quik quote. 772-263-0425 www.Traderjackproducts.com/strips

145 Wanted

****OLD GUITARS** Wanted!** Gibson, Martin, Fender, Gretsch, Epiphone, Guild, Mosrite, Rickenbacker. Prairie State, D'Angelico, Stromberg, and Gibson Mandolins/ Banjos. 1920's thru 1980's. Top cash paid! 800-401-0440

WANTED Japanese Motorcycles Kawasaki,1967-1980, Z1-900, KZ900, KZ1000, ZIR, KZ1000MKII, W1-650, H1-500, H2-750, S1-250, S2-350, S3-400. Suzuki GS400, GT380, CB750 69.70) CASH PAID. 800-772-1142 310-721-0726 usa@classicrunners.com

WANTS TO PURCHASE minerals and other oil and gas interests. Send details to P.O. Box 13557 Denver, Co. 80201

CALL NOW
Sell your home with an Ad in HOMETOWN NEWS 321-242-0442 From Martin County through Volusia

201 Garage Sales

$16 GARAGE SALE SPECIAL
Invite your neighbors to your garage sale
Call 1-800-823-0466
583568

MOVING SALE
INDIALANTIC APRIL 11 & 12
1145 N Shannon Ave
Unit 1, Indialantic Villas
EVERYTHING GOING!. Lr, Dr, Br , patio furniture, TV's, pots & pans, tools, fishing poles, linens, etc.

RESULTS WHEN YOU PLACE YOUR AD IN HOMETOWN NEWS! CALL CLASSIFIED 321-242-0442

103 Adoptions | 103 Adoptions | 103 Adoptions

Adoption
Give Your Baby The Best Life!
Living Expenses Paid
Medical Expenses Paid
Former Birth Moms on Staff
Many Kind, Loving, Educated & Financially Secure Couples Waiting
Counseling & Transportation Provided
Florida Adoption Law Group. P.A.
LICENSED (#133050 #249025)
Jodi Sue Rutstein, M.S.W., J.D.
CONFIDENTIAL 24/7, CALL TODAY: 1-800-852-0041
Mary Ann Scherer R.N., J.D.
054287

201 Garage Sales

MOVING SALE
INDIALANTIC
Fri. & Sat. 9am-3pm
Rio Villa North
596 Veracruz Blvd.
Quality furniture, patio furniture, lamps, nice artwork, tools, odds & ends + much more!

COMMUNITY GARAGE SALE
MELBOURNE
SONESTA WALK
Saturday, Aril 6th 8am-3 pm
4515 Radiant Way
(off Dairy Road)
Spring cleaning & moving sale. Lots of great items!

CALL NOW
Sell your home with an Ad in HOMETOWN NEWS 321-242-0442 From Martin County through Volusia

MERCHANDISE MART

230 BARGAINS UNDER $200

ANDROID TABLET - 10" 8GB SD card, 4GB internal 18mo. warranty $175. 321-259-7855 (Mel.b)

BAR TABLE w/2 chairs $60 obo, Rumba floor sweeper, $50 321-777-7841

BARSTOOLS, 3 Black Barstools, good condition $40, 321-960-2463

BDRM SET twin mattress, chest, night stand & mirror $150. **Recliner** - $30. 321-757-5610

BEDROOM CHEST 7 drawers walnut finish all wood $65, couch table 4' $15. 321-768-1554

BIKE - Mens Trail + extras $175. Oak wall shelf 36x46 $25. 321-345-5200 Palm Bay

BIRD CAGES, 3, large, white, $10. ea. Wet/Dry vac. $10. 321-768-1714

MERCHANDISE MART

230 BARGAINS UNDER $200

BOAT ANCHOR, 10 lbs w/ rope pivoting fluke very gd cond. $50 321-728-3867 after 5 pm

BOOKS (100) hard cover, mysteries, best sellers, $1 ea. 321-254-8675

CABINETS, ENTIRE kitchen, white wood , good cond. $200 takes all. 321-752-0856 Melb

CELL PHONES- 2 Verizon $10 each 1 Car charger never used $10 321-733-5855 Melbourne

CHINA CABINET- large, solid pecan, w/light. Exc cond $150. 321-794-3129 Rockledge. *See photo online at www.HometownNewsOL.com ad # 211707*

MORE MERCHANDISE TO FOLLOW

EMPLOYMENT

427 Miscellaneous Employment

ACCOUNT SPECIALIST
Filling immediate openings; benefits offered and training provided.
Call 321-348-2087 to schedule an interview.

TIDY NOOK looking for handyman/ inspector/ landscaper for property preservation work. Some local travel. Internet and tools required. Materials and training provided. Bi-Weekly Pay. 888-389-8238

427 Miscellaneous Employment

WELLNESS COACHES
No Experience Needed
- Full Training -
Part Time/Full Time.
Flexible Hours
Apply at: WaveNutritionClub.com/Coaches

430 Part Time

ELDERY COUPLE looking for help once a week. Housework & light cleaning. Call 321-729-9891

GET RESULTS WHEN YOU PLACE YOUR AD IN HOMETOWN NEWS! CALL CLASSIFIED 321-242-0442

440 Professional

CUSTOMER SERVICE/ COLLECTIONS. Now hiring full time, hard-working and reliable individual to fit into small office environment. Exp. preferred. **321-751-2889.**

FIND IT BUY IT SELL IT! CLASSIFIED 321-242-0442

450 Sales

TELEMARKETERS NEEDED. Reliable & Hardworking. No Experience Needed, **Accepting apps: Mon.-Thurs. 11am-3pm. 13 E Melbourne Ave, 32901**

★★★★★
GARAGE SALE?
Place your ad in Hometown News Call 321-242-0442

455 Trades

DRIVER TRAINEES Needed NOW! Become a driver for Werner Enterprises. Earn $800 per week! Local CDL Training 877-214-3624

Call Classified for all of your advertising Needs! 321-242-0442 Hometown News

455 Trades

DRIVER- DAILY or Weekly Pay. Hometime Choices, One Cent Raise after 6 and 12 months. $0.03 Enhanced Quarterly Bonus. CDL-A, 3 months OTR exp. 800-414-9569 www.driveknight.com

TELL'EM YOU SAW THEIR AD IN THE HOMETOWN NEWS!

455 Trades

DRIVERS - Hiring Experienced/ Inexperienced Tanker Drivers! Earn up to $.51 per Mile! New Fleet Volvo Tractors! 1 Year OTR Exp. Req. - Tanker Training Available. Call Today: 877-882-6537 **www.OakleyTransport.com**

TELL'EM YOU SAW THEIR AD IN THE HOMETOWN NEWS!

455 Trades

DRIVERS - TOP PAY & CSA Friendly Equip, Recent CDL School Grads Wanted. 1-888-592-4752 www.ad-drivers.com

TRUCK Drivers Wanted- Best Pay and Home Time! Apply Online Today over 750 Companies! One Application, Hundreds of offers! www.HammerLaneJobs.com

TRAINING & EDUCATION

440 Professional | 440 Professional | 440 Professional

ADVERTISING SALES
Hometown News
The most honored Community Newspaper in America for the past 10 years.
Publishing 15 community newspapers from Martin County through Volusia County
Looking for Experienced ADVERTISING CONSULTANTS
If you enjoy working with businesses and helping them succeed, this is the position for you.
In addition to servicing existing accounts, you will also be calling on area businesses to generate new customers for our papers.
We offer a weekly guarantee, gas allowance, plus commission. Experiencedrepresentatives earn $50,000+.
Benefits include health, dental, and a 401K plan.
Send a resume to Opportunity@HometownNewsOL.com. Please include a cover letter telling us why we absolutely must hire you.
EOE, we drug test
054205

460 Employment Services | 460 Employment Services

spherion
recruiting and staffing excellence™
Now Hiring In Brevard County!
Food service workers for ALL Brevard Public Schools.
Clerical and administrative workers
Light industrial workers!
www.gospherion.com
Call with questions
(321) 255-0222
583328

510 Schools

AIRLINES ARE HIRING, Train for hands on Aviation Maintenance Career. FAA approved program. Financial aid if qualified, Housing available. Call Aviation Institute of Maintenance 866-314-6283

AIRLINES ARE HIRING- Train for hands on Aviation Maintenance Career. FAA approved program. Financial Aid if Qualified - Housing available. Call Aviation Institute of Maintenance. 866-724-5403

★★★★★
Sell or Rent your home in Hometown News. Martin County thru Ormond Beach Call 321-242-0442 to place your ad

510 Schools

ATTEND COLLEGE Online from Home.*Medical, *Business, *Criminal Justice, *Hospitality. Job placement assistance. Financial Aid if qualified. SCHEV authorized. Call 800-443-5186 www.CenturaOnline.com

AVIATION Maintenance / Avionics Now training Pilots! Financial aid if qualified. Job placement assistance. Call National Aviation Academy! FAA Approved. Classes Starting Soon! 800-659-2080 NAA.edu

COMPUTER TECHNICIANS TRAINING! Train for PC Technical Careers at sctrain.edu No computer Experience Needed! Job placement Assistance HS Diploma/GED a Must Start Immediately! 888-872-4677

SUPPORT OUR ADVERTISERS

510 Schools

ATTEND COLLEGE Online from Home.*Medical, *Business, *Criminal Justice. Job placement assistance. Computer available. Call 800-510-0784 www.CenturaOnline.com

FINISH HIGH School at home in a few weeks. First Coast Academy, 800-658-1180 x130. www.fcahighschool.org

FINISH YOUR H.S. Diploma from home! Start today! Nationally accredited. Only $399. EZ pay. Established 1999. BBB accredited. **www.diplomaathome.com** Call 1-877-661-0678

MEDICAL CAREERS begin here- Train ONLINE for Allied Health and Medical Management. Job placement assistance. Computer available. Financial Aid if qualified. SCHEV certified. Call 877-206-7665 www.CenturaOnline.com

510 Schools

★★
SECURITY GUARD LICENSE IN 3 DAYS!
Start working right away! Call Nightwatch Security 321-729-8368

★★★★★
Tree Climbing School! Professional cert or recreational training. 40 hrs Sat 9-5. 321-223-0016

WORK ON JET Engines- Train for hands on Aviation Maintenance Career. FAA approved program. Financial aid if qualified - Job placement assistance. Call AIM 866-854-6156

SUPPORT OUR ADVERTISERS

BUSINESS & PROFESSIONAL SERVICE DIRECTORY

583572

ADULT CARE

quality home care

ADULT CARE SERVICES IN MY HOME OR YOURS

Get the help you need!

Loving care for your precious ones

Available 24/7

Excellent References avail. Full Range of Home Care services for Seniors

Call Lorna 321-557-4366

054293

AIR CONDITIONING/ HEATING

A-BEST AIR & HEAT

Sales • Service • Installation

PARTS & SUPPLIES for the Do-It-Yourselfer's

SERVICE CALL $39.95 Monday-Friday

Lic CACO58086

Family Owned & Operated in Brevard Since 1984.

321-725-8758 SAME DAY SERVICE

054124

CLEANING SERVICE

LEAVE THE CLEANING TO US!

Call the professionals at Live Clean Cleaning Service

3 Room Cleaning Service Starting at just $40!

No job too simple or small, We offer everything from light cleaning to more detailed deep cleaning.

Call 321-615-7343

www.LiveCleanFla.com

053090

CLEANING SERVICE

MaidPro®

CLEANING drives me CRAZY!

FREE CLEANING (Get your 5th clean FREE with recurring service. Not valid w/any other offer.)

Residential & Commercial Licensed/ Bonded/ Insured.

Visit: Maidpro.com/Melbourne or Call 321-622-8828

583684

CONCRETE

When It Comes To Concrete, We Do It All!

NO JOB TOO BIG OR TOO SMALL

WE ALSO DO CONCRETE REPAIRS AND DEMOLITION

www.royclarkconcrete.com

Roy Clark Concrete

RESIDENTIAL & COMMERCIAL

Prompt Response Lic#7999

321-872-5300 or 772-633-6057

Best Price Guarantee And Always FREE ESTIMATE

10'x20" =200 sq.ft. Only $1197 — Parking Pads and Patios

4'x18' Sidewalks Only $597 — Custom Sidewalks and Paths

$50 Off ANY JOB OVER $500 (with HTN Ad Only)

*Includes concrete and Labor

583667

CONCRETE

583333

DONE RIGHT CONTRACTING, LLC.

When you want the job Done Right!

Lic. & Ins.

Concrete

Slabs • Driveways

Drainage Culvert Pipe Installation

Home Additions • Home Remodeling

www.donerightcontracting.com

321.952.0505

CGC1517212

CONCRETE

FIVE STAR CONCRETE CONSTRUCTION

"We Are All About Quality at a Great Price"

- Slabs
- Foundations
- Parking lots
- Repairs
- Patios
- Sidewalks
- Bobcat Service
- More

Commercial & Residential

$50 OFF Every $500 You Spend! (Must present HTN ad)

30 Yrs. Experience. Lic#9550441 & Insured

CALL MIKE 321-259-7945

583676

DRYWALL

BILLY'S DRYWALL

Professional Removal Popcorn Ceilings.

Install New Textured, Smooth or Decorative Finishes

Repair Plaster, Stucco

Concrete Trim Carpentry: Crown Molding, Baseboards

30 Years of Experience • Lic/References

Never Any Money Down • FREE FAST QUOTES

321-377-0804

WE'RE ON ANGIE'S LIST

583591

HANDYPERSON

HOME REPAIRS Quality Work, Affordable Rates. Call Harry Lee 321-632-8627

★★★★★

Sell or Rent your home in Hometown News. Martin County thru Ormond Beach Call 321-242-0442 to place your ad

GAS SERVICES

RIVER GAS LLC

Commercial / Residential Natural and Propane Gas

Sales Service Installation and Repair

(321) 872-5215

Endless Hot Water

Reduce Energy Costs

TANKLESS WATER HEATER! *Rebates - Get up to $675 OFF* *PLUS a $300 tax rebate!*

Generators, Fireplaces, Grills, Firepits, Outdoor Kitchens, Air Conditioners, Pool & Spa Heaters and Natural Gas Appliances.

www.RiverGasLLC.com

057758

FURNITURE REFINISH/REPAIR

FURNITURE REFINISHING, REPAIRS, TOUCH UPS & ANTIQUE RESTORATION

repair, refinish, RESTORE

Minor upholstery repairs, frame repairs, spring replacements & repair, etc.

GREAT RATES + FAST TURN-A-ROUND.

FREE Pickup/delivery & Free estimates

SALCEDO FURNITURE REPAIR

Call 305-213-0485 (Brevard County)

054297

HAULING

"Let's scrap..."

HAULING

All Metal Removal & Hauling inc. Junk removal for all your Projects and Cleanouts, Home/Biz / Real estate foreclosures-Evictions, storage, Estate etc.. Pick-up and Deliver also!

FREE Scrap Metal Removal!

All appliances, any wires, Engines ,Mowers, Hvy. Equip. Trailers, Pools, sheds, Grills, Tires, Batteries N more... Lic/ins

321-223-5532

AllMetalRemoval.net

583677

HOME IMPROVEMENTS

All Trade Services

★ Power Washing

★ Home Repairs

★ Maintenance

Call for Free Estimates

Steve: 321-505-0957

BTR 27325

583331

HOME IMPROVEMENTS

ESSENTIAL HOME & IMPROVEMENTS

ALL TYPES

DEPENDABLE • QUALITY WORK

Repairs • Remodeling

25+ years experience

Call Leonard

321-684-1926

053086

HOME IMPROVEMENTS

HANSEN'S HANDYMAN SERVICES

WE DO IT ALL, LARGE TO SMALL

$10.00 OFF Any Service Call — Not valid on pressure cleaning specials or be combined with other offers. Must present HTN coupon.

Pressure Cleaning Specials!	Driveway 1-Car $59 Up to 350sf	Driveway 2-Car $80 Up to 750sf	Any Single Family 3/2 Home & Driveway $139 Not Including Roof

ASK ABOUT OUR SENIOR CITIZEN DISCOUNT

321.302.9441 FREE ESTIMATE — Over 20 years Experience • Lic / Ins

- Screen Repair
- Tile Repair
- Pressure Washing
- Sheet Rock Repairs & Texture
- Counter Topes & Cabinets
- Sewer & Drain Cleaning
- Hang Interior Doors
- Interior Trim Work
- The "Honey Do" List

& MUCH MORE!

583679

HOME IMPROVEMENTS

★★

PAUL'S CARPENTRY, Kitchens, doors, floors, trim work,handyman svcs 38 years exp. Lic #300350. Call Home 321-777-8839 or Cell 321-298-2440

LAWN CARE

J.C.'s LAWN CARE & Landscaping.

Your Total Lawn Care Service

Residential Commercial

Dependable & Professional.

Monthly or 1 time cuts.

Clean Ups, Rock, Mulching & more.

Lic. & Ins.

321-508-6670 FREE ESTIMATES

583689

PLUMBING

MILLER PLUMBING & SOLAR, Repairs large or small, give me a call, Marvin E. Miller, State Cert CFC 029728 **321-729-6952**

PRESSURE CLEANING

CALL NOW

BLUE WAVE Pressure Washing. Residential/ Commercial. Exc Rates. Free Est. Lic/Ins www.BlueWavePressureWash.com 321-704-7748

ROOFING

ADVANCED ROOF SOLUTIONS

Central Florida's Roof Restoration Specialists Since 1981

- Elastomeric Roof Coatings (Energy Efficient)
- Mobile Home Roof Coatings
- Rubber Roof Coatings
- Tile Roof Painting (Any Color)
- Safe Chemical Roof Cleaning

FREE Estimates • 10 Yr Written Warranty

"Quality You Deserve"

(321) 258-9036

#VC-471-HM

054591

ROOFING

NEED A ROOF? GOT A LEAK? No job too big or small. Solar attic fan installation. Lic#CCC1327183. **All Pro Florida Roofing 321-288-0925**

★★★★★

Sell or Rent your home in Hometown News. Martin County thru Ormond Beach Call 321-242-0442 to place your ad

SATELLITE TV

Satellite Steve

DIRECTV Refer a Friend you & your friend get $10 off for 10 months! Don't buy from 1-800 marketing co's. Keep It Local & Buy from me, Satellite Steve **321-636-3474**

BY OWNER

Sell your home with an ad in HOMETOWN NEWS 321-242-0442 From Martin County through Volusia

SCREENING

Mark Housman's ALUMINUM & SCREENING, INC.

www.housman-aluminum.com

QUALITY & INTEGRITY

Specializing in:

- Pool Enclosures
- Patios
- Front Foyers
- Garage Screens & Carports
- Rescreens & Screen Repair
- Sunrooms - Acrylic & Vinyl Windows

10% OFF Any Job Over $500 — expires 5/31/13 — cannot be combined with other offers

321.255.2778 FREE ESTIMATES

583327

STUMP REMOVAL

An Axe To Grind STUMP REMOVAL *Budget Rates* Lic./Ins. Free Est. (321)205-3238

TREE SERVICE

Tree Service Experts 10% OFF New Customers w/this ad! Lic/Ins. Neat, clean, professional Tree trimming & removal. Free Estimates. Call 321-237-3733

Try the Classifieds! AUTOMOTIVE SALE FOR SALE SERVICES FOR RENT REAL ESTATE

Classified Rocks! Call 1-800-823-0466 And Get Results!

583589

230 BARGAINS UNDER $200

COFFEE TABLE, Sofa & end tables, all wood, beige color, exc. cond. $199 obo 321-729-0372

COMPUTER ARMOIRE Real/ Natural Wood Beautiful Corner unit, like new! $200, 321-720-9596

DESK - Roll Top, Good cond. Dark walnut. $195 321-634-5170 Cocoa

DINETTE SET, dark wood, table & 4 chairs $125, 321-409-5597

DINETTE TABLE solid 43" round drop leaf table. Perfect condition. $37 321-254-5144 Melbourne

DINING ROOM Set - natural rattan glass top + 6 upholstered chrs, $200. 321-622-8016 (Sat Bch)

DINING SET - Wood table w/4 padded chairs 42" round, exc. cond., $200 321-725-5095 WMel

MERCHANDISE MART

230 BARGAINS UNDER $200

DINING TABLE, antique fair cond. chairs avail. $125. 4 wicker patio chairs $40. 321-543-4765

DISHES, BLUE willow, old, new, service for 6 plus extras $75 obo 321-984-7955 Palm Bay

DOOR FRAME, New Jeld Wen, 32x82.. No door, just the frame. $15. 321-676-5882

DOOR, 36" Wide, 78" High, 1/2 moon window, dark blue out, white in, $50, 321-543-6415

DRYER, ELECTRIC, GE brand, heavy duty, white, good condition, $65 321-609-0859

230 BARGAINS UNDER $200

DVD PLAYERS (2) Coby, $10 ea, Shirley Temple movie collection $25, 321-254-1768 Melbourne

ETAGERE - 8' elephant & palm tree design $140. **Bunkbed** single top/full bottom $60. 321-543-476

EXERCISE BIKE Pro-Form 975s, great cond. $30, 321-726-8636

FREEZER, 4.5 cu. f.t, like new $80. 321-213-0990 (Suntree)

GOLF CLUBS- Olimar complete Hybrid set, used 5 times, 3-PW, $165, 321-952-7055

GUITARS- Fender Starcaster-Strat w/ Amp & Bag $120. Lauren Acoustic $70, 321-725-1966

230 BARGAINS UNDER $200

GYM, WEIDER Universal several stations, kept inside, gd cond. $175 obo, 321-720-9596 Melbourne

INVERSION TABLE - Tetter EP850 like on tv, used little, bad hip, Sacrifice $199. 321-536-7006

LADDER- 24FT f/g extension. works good, $125, 321-723-2140

MATTRESS SET, king size, like new $200, 14" Delta band saw, little use, $125, 321-952-3917

POOL TABLE, balls, racks, 2 sticks, holder, extra tips, great shape $200, 321-693-7621

PRECIOUS MOMENTS, Dreamsicle figurines & plates, Prices $15 & up. or $200/all. 321-821-7411

230 BARGAINS UNDER $200

RAIN BARREL 55 gal. blue plastic. Plain $30, or top holes w/scrn, brass faucet $65. 321-255-0396

RECLINER, LA-Z-BOY, not over stuffed, very comfortable, like new, $195, 321-213-1466

RIDING MOWER 42" Sears 14.5 HP riding mower. needs engine work $195 321-242-4999

ROOM DIVIDER - folding 4 panel 7 'high by 6'wide $125. 321-837-1171 Palm Bay

SHOPPING CART Folding - 4 wheels, good for groceries, $20. 321-914-3235 (melb.)

230 BARGAINS UNDER $200

SLIDE- Yellow plastic from tree fort, great shape $20, window, vinyl $100, 321-726-9550

STEAM CLEANER, Oreck, for floors & carpets, $30, 321-727-1914

STEPPER $10, new bathroom sink, 31" w/ finished cabinet & sink faucet, $125, 321-773-3883

TABLE, DROP leaf Antique Walnut, 60" Wide, turned legs, Exc Cond, $200, 321-432-4234 P.B.

TELEPHONE CORDS, Free- reasonable number & length. 321-724-2087

TICKETS- Taylor Swift (2) April 11, 2013 7 p.m. Section 212, Row 15. $190 pair, 321-259-5573

TOASTER OVEN, GE convection, never used $65, BIKE, mens huffy 24" $75. 321-724-9968

TOTAL GYM 1100 & Mag Trainer Exercise Attachment for your bike $75 each 321-777-5080

TREADMILL - Weslo Cadnea 815, $200. 321-773-0814 (Satellite)

TV ANTENNAS (2)25-30' tall. Good for home use for analog channels, $40-$50 each. 321-223-1156

TV, 50" Deluxe Samsung, looks new, needs lamp/ repair $145 or cash offer, 321-777-4153

VIOLIN, beginners & case, needs string $45, 321-777-2902 Sat. Bch

230 BARGAINS UNDER $200

WII GAME, w/ 2 games, new in box, $80 firm, microwave w/ cart, Sharp, $40, 321-298-4582 Melb

WOODEN PALLETS (3) Each size 48 inches X 40 inches, FREE 321-327-7761 Palm Bch

240 Clothes Accessories

LINE DANCING Outfits Womens dresses size 16 crinolines, petty pants, shoes. **Men's** western pants size 38 & shirts sz 15. Reasonable prices! Call 321-956-5652

255 Electronics

Satellite Steve

FREE DISH! Brevard Satellite Dealer! Don't buy from 1-800 marketing co's. I can get you the same $19.99/mo deal! **Satellite Steve 321-636-3474 Keep it Local!**

GET RESULTS WHEN YOU PLACE YOUR AD IN HOMETOWN NEWS! CALL CLASSIFIED 321-242-0442

260 Furniture & Household Items

MOVING SALE

All furniture, bedroom kitchen, living room etc dishes, pots, pans, linens etc.. Tools, Fishing, boogey boards. Call to see 321-676-8599

DINING SET - Large cabinet, unique table 12 sided glass top, stone base, like new. orig $3200, sacrifice $775. **321-723-0021** *See photo online www.HometownNewsClassifieds.com AD#211380*

MUST SELL

SOFA & LOVESEAT - Excellent cond, no stains. Color sumptuous champagne, $600. 321-242-9566 (Suntree)

270 Medical Equipment & Supplies

CANADA DRUG Center es tu mejor opcion para ordenar medicamentos seguros y economicos. Nuestros servicios de farmacia con licencia Canadiense e Internacional te proveeran con ahorros de hasta el 90 en todas las medicinas que necesites. Llama ahora al 800-261-2368 y obten $10 de descuento con tu primer orden ademas de envio gratuito.

BE A HOMETOWN NEWS ADVERTISER, OR COMPETE WITH ONE! PLACE YOUR AD BY CALLING 321-242-0442

270 Medical Equipment & Supplies

CANADA DRUG Center is your choice for safe and affordable medications. Our licensed Canadian mail order pharmacy will provide you with savings of up to 90 percent on all your medication needs. Call today 800-749-6515, for $10.00 off your first prescription & free shipping.

CASH for unexpired Diabetic Test Strips! Free Shipping, Friendly Service, BEST prices and 24 hour payment! Call Mandy at 1-855-578-7477, Espanol 1-888-440-4001, or visit www.TestStripSearch.com

GREAT BUY!

SCOOTER - Electric Wheel Mobility, little use, overall good condition, warranty in affect. $1300 obo 321-947-0220

275 Misc. Items

check this out

BATHTUB - JACUZZI whirlpool triangular 2 person, 110 volt, inline heater, excellent condition, $500/obo. 321-543-4765

MORE MERCHANDISE TO FOLLOW

FREE ADS! HOUSEHOLD MERCHANDISE UNDER $200

TO PLACE YOUR AD: EMAIL classified@HometownNewsOL.com or log onto www.HometownNewsOL.com or Mail or Fax

584683

Thank You for submitting your free MERCHANDISE ad to our newspapers. Our guidelines for free ads are:

1. Up to 2 items per ad not totaling more than $200.
2. Each ad runs for 2 weeks
3. No more than 2 ads per month.
4. All **FREE** ads must be submitted by mail, fax or email. Please include your name and address with your ad.

No Phone Calls Please

Thank you for supporting our advertisers

MAIL COUPON TO HOME OFFICE

P.O. Box 850, Fort Pierce, FL 34954

or drop off at:

380 Wickham Rd. No, Suite F, Melbourne, FL 32935

Fax to: **321-242-1942**

For private party use only • Commercial advertising is not eligible

2 ads per month • 4 Lines (20 Characters per line)

Your Name _____

Address _____ City _____ State _____ Zip _____

Email _____

Home Phone _____ Daytime Phone _____

Deadline for Free Ads is Monday at 5:00 pm

275 Misc. Items

KILL ROACHES! Buy Harris Roach Tablets. Eliminate Bugs- Guaranteed. No Mess, Odorless, Long Lasting. Available at Ace Hardware, The Home Depot, Homedepot.com

RECORD ALBUMS Appr 500 records-all kinds, big time bands, country, jazz, christian, blues, rock & more! Like new! Call for prices. 321-956-6384

TOOL CHEST - Craftsman 13 drawers filled w/ tools incl $700. **Router**, Craftsman w/stand $125. **Skill table saw** 10" on stand $100. **Cherry Dining table w/6 chairs** & corner hutch $1700. Makasa **China set** $200. Call 321-724-9968

288 Sports & Fitness Equipment

WINDSURF BOARD & Full Rig - New Exocet Nano, 300cmx80cm, 205 liter, sail & complete rig. $1295/all. 321-747-4352

299 MISCELLANEOUS NATIONAL ADS

***LOWER THAT** Cable Bill! Get Satellite TV today! FREE System, installation and HD/ DVR upgrade. Programming starting at $19.99. Call Now 800-935-8195

ADT Monitoring Package, FREE Home Security System $850 value! $99 Install Fee! PLUS New Customer Bonus! Call now! 877-450-0903 ADT Auth Co

299 MISCELLANEOUS NATIONAL ADS

AIRLINE CAREERS begin here- Become an Aviation Maintenance Tech. FAA approved training. Financial aid if qualified - Housing available. Job placement assistance. Call AIM 866-453-6204

AIRLINE CAREERS begin here- Become an Aviation Maintenance Tech. FAA approved training. Financial aid if qualified - Housing available. Job placement assistance. Call AIM 866-453-6204

AIRLINE CAREERS begin here- Become an Aviation Maintenance Tech. FAA approved training. Financial aid if qualified - Housing available. Job placement assistance. Call AIM 888-686-1704

AIRLINE Careers- Become an Aviation Maintenance Tech. FAA approved training. Financial aid if qualified - Housing available. Job placement assistance. CALL Aviation Institute of Maintenance 866-314-3769

AIRLINES ARE Hiring - Train for hands on Aviation Maintenance Career. FAA approved program. Financial aid if qualified - Housing available CALL Aviation Institute of Maintenance 866-314-3769

ARE YOU Taking Viagra 100mg and CIALIS 20mg? 40 Pills + 4/ FREE only $99. #1 Male Enhancement, Discreet Shipping. Save $500! Buy The Blue Pill! 800-213-6202

AT&T U-Verse for just $29/mo! Bundle & Save with AT&T Internet+ Phone+ TV and get a Free pre-paid Visa Card! (Select plans). HURRY, call now! 800-327-5381

ATTEND COLLEGE Online from Home.*Medical, *Business,*Criminal Justice, *Hospitality. Job placement assistance. Computer available. Financial Aid if qualified. Call 800-494-3586 www.CenturaOnline.com

299 MISCELLANEOUS NATIONAL ADS

ATTENTION SLEEP Apnea sufferers w/ Medicare. Get Free CPAP Replacement Supplies at No cost, plus FREE home delivery! Best of all, prevent red skin sores and bacterial infection! 888-470-8261

AVIATION CAREERS- train in advance structures and become certified to work on aircraft. Financial aid for those who qualify. Call Aviation Institute of Maintenance 877-205-1779

BUNDLE & SAVE on your Cable, Internet Phone, and More. High Speed Internet starting at less than **$20/mo. Call Now! 800-291-4159**

CA$H PAID - Up to $28/ box for unexpired, sealed Diabetic Test Strips! 1day Payment & prepaid shipping. Best Prices! 888-776-7771 www.Cash4DiabeticSupplies.com

CA$H PAID- up to $28/ Box for unexpired, sealed Diabetic Test Strips. Hablamos Espanol. 800-371-1136

CARS/TRUCKS Wanted! Top $$$ Paid! Running or Not, All Years, Makes, Models. Free Towing! We're Local! 7 Days/ Week. Call Toll Free: 888-416-2330

299 MISCELLANEOUS NATIONAL ADS

CASH FOR CARS, Any Make or Model! Free Towing. Sell it today. Instant Offer 800-864-5784

DIRECT TO Home Satellite TV $19.99/mo. Free Installation Free HD/ DVR Upgrade Credit/ Debit Card Req. Call 800-795-3579

DIRECTV, Internet, & Phone From $69.99/mo + Free 3 Months: HBO Starz Showtime Cinemax + FREE GENIE 4 Room Upgrade + NFL Sunday Ticket! Limited time offer. 888-248-4048

DIRECTV, Internet, & Phone From $69.99/mo + Free 3 Months: HBO Starz,Showtime, Cinemax +FREE GENIE 4Room Upgrade + NFL SUNDAY TICKET! Offer ends 5/1/2013 Call Now 888-248-5965

DISH Network. Starting at $19.99/month (for 12 mos.) & High Speed Internet starting at $14.95 /month (where available.) SAVE! Ask About SAME DAY Installation! CALL Now! 888-709-1546

DISH Network. Starting at $19.99/month (for 12 mos.) & High Speed Internet starting at $14.95 /month (where available.) SAVE! Ask About SAME DAY Installation! Call Now! 888-927-0816

299 MISCELLANEOUS NATIONAL ADS

DO YOU know your Testosterone Levels? Call 888-414-0692 and ask about our test kits and get a FREE Trial of Progene All-Natural Testosterone Supplement.

DO YOU receive regular monthly payments from an annuity or insurance settlement and Need cash now? Call J.G. Wentworth today at 800-741-0159

DO YOU Take VIAGRA 100MG and CIALIS 20mg? 40 Pills + 4/ FREE only $99. #1 Male Enhancement, Discreet Shipping. Save $500! The Blue Pill! Now 888-796-8870

EVER CONSIDER a Reverse Mortgage? At least 62 years old? Stay in your home & increase cash flow! Safe & Effective! Call Now for your FREE DVD! Call Now 888-418-0117

FEELING OLDER? Men lose the ability to produce testosterone as they age. Call 888-414-0692 for a FREE trial of Progene-All Natural Testosterone Supplement.

Call Classified for all of your advertising Needs! 321-242-0442

299 MISCELLANEOUS NATIONAL ADS

HIGH SCHOOL DIPLOMA! Study online. Grades 6-12. Transfer credits from your previous high school. SACS accredited - recognized by colleges. CALL NOW. 888-820-0015 www.americanhighschool.us

KILL BED Bugs & their EGGS! Buy a Harris Bed Bug Kit. Complete Room Treatment Solution. Odorless, Non-Staining. Available online homedepot.com (NOT IN STORES)

MEDICAL Careers begin here - Train ONLINE for Allied Health and Medical Management. Job placement assistance. Computer available. Financial Aid if qualified. SCHEV authorized. 888-203-3179 www.CenturaOnline.com

MEDICAL Careers begin here- Online training for Allied Health and Medical Management. Job placement assistance. Computer available. Financial Aid if qualified. SCHEV certified. 800-510-0784 www.CenturaOnline.com

Sharp

WHEEL DEALS!!
SPECIAL RATES
HOMETOWN NEWS
321-242-0442

299 MISCELLANEOUS NATIONAL ADS

METAL ROOFING & Steel Buildings. Save $$$ buy direct from manufacturer. 20 colors in stock with trim & acces. 4 profiles in 26 ga. panels. Carports, horse barns, shop ports. Completely turn key jobs. All Steel Buildings, Gibsonton, Fla. 800-331-8341 www.allsteelbuildings.com

MY COMPUTER Works: Computer problems? Viruses, spyware, email, printer issues, bad internet connections - FIX IT NOW! Professional, U.S. based technicians. $25 off service. Call for immediate help. 888-582-8147

NEED 18-24 energetic people to travel with young successful business group. Paid travel. No experience unnecessary. $500-$750 weekly. 480-718-9540

PROMOTIONAL Prices start at $19.99 a month for DISH. Call Today 800-287-0312 and ask about Next Day Installation.

SAVE ON Cable TV- Internet- Digital Phone- Satellite. You've Got A Choice! Options from ALL major service providers. Call us to learn more! Call Today. 888-708-7137

299 MISCELLANEOUS NATIONAL ADS

START NOW! Open Red Hot Dollar, Dollar Plus, Mailbox, Discount Party, $10 Clothing Store, Teen Store, Fitness Center From $55,900 Worldwide! www.DRSS20.com 877-807-5591

STOP GNAT & Mosquito Bites! Buy Swamp Gator Natural Insect Repellent. Family/Pet Safe. Repels No-See-Ums. Available at Ace Hardware, The Home Depot.

TOP CASH For Cars, Call Now For An Instant Offer. Top Dollar Paid, Any Car/ Truck, Any Condition. Running or Not. Free Pick-up/ Tow. 800-761-9396

Call Classified for all of your advertising Needs! 321-242-0442

299 MISCELLANEOUS NATIONAL ADS

VIAGRA/ CIALIS? Save $500! Get 40 100mg/ 20mg Pills, for only- $99! +4-Bonus Pills FREE! #1 Male Enhancement. Discreet Shipping. Blue Pill Now. Call 888-800-1280

630 Misc. Financial

$$$ ACCESS LAWSUIT Cash Now!! Injury Lawsuit Dragging? Need $500-$500,000++ within 48/ hours? Low rates. Apply Now By Phone! 800-568-8321 wwwlawcapital.com

FIND IT BUY IT SELL IT! CLASSIFIED 321-242-0442

PETS

305 Pets - Domestic

*****NOTICE*******
FLORIDA Statue 828.29 states that all dogs & cats sold in Florida must be at least 8 weeks old, have an official health certificate and proper shots and be free of intestinal and external parasites

305 Pets - Domestic

COCKATIEL Gray & white, hand fed, $35. 321-480-7944 (Cocoa)

LUTINO COCKATIEL, baby, hand fed, born January 28, 2013, $35, 321-768-8470

REAL ESTATE FOR SALE

710 Houses for Sale

OPEN HOUSE

MELBOURNE- Custom 3br/2.5ba/2car gar POOL home on 3/4 acre. 2 safe rooms, privacy fencing. work shop w/electric. ***Open Sat. & Sun. 2-4 3265 Irene St.*** $195,000 negotiable. 321-984-7531

GET RESULTS WHEN YOU PLACE YOUR AD IN HOMETOWN NEWS! CALL CLASSIFIED 321-242-0442

710 Houses for Sale

730 Manufactured Homes for Sale

2013 SPECIAL PRICES 16 ft. wide, 2br/2ba, split floor plan, $895/month. Rent to Own, Extra savings for cash, Other new homes available. **Quiet, 55+ Waterfront park. Call Merritt Island Village 321-452-4684** *See photos online www.HometownNewsClassifieds.com AD#73024*

BY OWNER

PALM BAY - Waterfront 55+ park. New custom 2/2 huge open flr plan.No lot rent,you own the land! $59,500- Owner financing $550/mo. 443-995-4944

TELL'EM YOU SAW THEIR AD IN THE HOMETOWN NEWS!

710 Houses for Sale

735 Out of Area for Sale

GEORGIA LAND SALE!
Great investment! Relax & enjoy country lifestyle!
Beautifully developed 1Acre-20Acre homesites. Augusta Area. Beautiful weather. Low taxes/Low down. Financing from $195/month.
Call Owner 706-364-4200

CALL NOW
Sell your home with an Ad in HOMETOWN NEWS 321-242-0442
From Martin County through Volusia

710 Houses for Sale

735 Out of Area for Sale

CAVENDER CREEK Cabins Dahlonega, North Georgia Mountains. **Winter Special: Buy 2 Nights, 3RD Free!** 1,2,&3 Bedroom Cabins with HOT TUBS! Virtual Tour: www.Cavender-Creek.com Call NOW Toll Free 866-373-6307

GEORGIA MIDDLE GEORGIA 35 acres Located near Milledgeville. Paved frontage and timber. $1795/AC Cannot Divide. Other tracts available. Andy Webb **478-232-8829**

0728 Retirement Communities

735 Out of Area for Sale

SMITH LAKE, ALABAMA. Bank- Repossession Prime dockable Homesite $49,900. Bank loss of $120k per lot, over $3million on 34 lots, makes possible a $200k + homesite for 25 cents on the dollar. Level to water, no stairs. Build at water's edge. NEW TO MARKET. Roads and utilities in place. Available April 20th. Make early appointment. Once in a lifetime opportunity. Call 877-448-6816

SUPPORT OUR ADVERTISERS

0728 Retirement Communities

735 Out of Area for Sale

MOBILE HOMES with land. Ready to move in. Owner financing with approved credit. 3Br 2Ba. No renters. 850-308-6473 LandHomesExpress.com

WESTERN CAROLINA Real Estate Offering unbelievable deals on homes and land in the beautiful NC mountains. Call for free brochures, foreclosures, & area information 800-924-2635

755 Groves/Farms & Ranches for Sale

AMERICA'S BEST Buy! 20 Acres-Only $99/mo! $0-Down, No Credit Checks, MONEY BACK GUARANTEE, Owner Financing. West Texas, Beautiful Mountain Views! Free Color Brochure, 800-755-8953 **www.sunsetranches.com**

TELL'EM YOU SAW THEIR AD IN THE HOMETOWN NEWS!

COMMERCIAL OFFICE FURNITURE, INC.
100's of Used Desks, Chairs And Filing Cabinets
2861 ELECTRONICS DR. • MELBOURNE
BEHIND WENDY'S OFF WICKHAM – NORTH OF AURORA
MON.-FRI. 8 AM-5:30 PM • SAT. 9 AM-4 PM
CHECK OUR PRICES BEFORE YOU BUY!
Largest In-Stock Selection Of Used Office Furniture For Business or Residential
Ask about our complete line of NEW office furniture
Visit Our Large Showroom!
255-8300
www.commercialofficefurniture.net
Serving Brevard County For Over 20 Years
Mention This Ad And Receive 20% OFF Purchase of Used Office Furniture
583341

FREE LOT RENT FOR 1 YEAR

Majestic, 2011 Palm Harbor boasts 3 bedrooms, 2 bath, 2 car garage, with 1444 sq. ft. under air living, situated on corner lot! Open floor plan, spacious kitchen, roomy bedrooms and baths. Our friendly community offers fantastic amenities, such as heated pool, miniature golf, tennis, fitness center, shuffle board, billiards, and so much more.

LAMPLIGHTER VILLAGE
Active Adult Community
500 Lantern Blvd., Melbourne
321-254-0303

LEGAL NOTICES

5010 Notice of Action

NOTICE OF SUSPENSION
TO: James M. Power
Brevard County
Case No: 201206546
A Notice of Suspension to suspend your license and eligibility for licensure has been filed against you. You have the right to request a hearing pursuant to Sections 120.569 and 120.57, Florida Statutes, by mailing a request for same to the Florida Department of Agriculture and Consumer Services, Division of Licensing, Post Office Box 3168, Tallahassee, Florida 32315-3168. If a request for hearing is not received by 21 days from the date of the last publication, the right to hearing in this matter will be waived and the Department will dispose of this cause in accordance with law. Pubs: 4/5, 4/12, 4/19 & 4/26/13

5020 Notice to Creditors

IN THE CIRCUIT COURT FOR BREVARD COUNTY, FLORIDA
IN RE: ESTATE OF ALICE C. MACDONALD, Deceased. Probate Division File No. 052013CP032842
NOTICE TO CREDITORS
The administration of the estate of Alice C. MacDonald, deceased, whose date of death was January 6, 2013, is pending in the Circuit Court for Brevard County, Florida, Probate Division, the address of which is 2825 Judge Fran Jamieson Way, Viera, FL 32940. The names and addresses of the personal representative and the personal representative's attorney are set forth below.
All creditors of the decedent and other persons having claims or demands against decedent's estate on whom a copy of this notice is required to be served must file their claims with this court WITHIN THE LATER OF 3 MONTHS AFTER THE TIME OF THE FIRST PUBLICATION OF THIS NOTICE OR 30 DAYS AFTER THE DATE OF SERVICE OF A COPY OF THIS NOTICE ON THEM.
All other creditors of the decedent and other persons having claims or demands against decedent's estate must file their claims with this court WITHIN 3 MONTHS AFTER THE DATE OF FIRST PUBLICATION OF THIS NOTICE.
ALL CLAIMS NOT FILED WITHIN THE TIME PERIODS SET FORTH IN SECTION 733.702 OF THE FLORIDA PROBATE CODE WILL BE FOREVER BARRED. NOTWITHSTANDING THE TIME PERIOD SET FORTH ABOVE, ANY CLAIM FILED TWO (2) YEARS OR MORE AFTER THE DECEDENT'S DATE OF DEATH IS BARRED. The date of first publication of this notice is April 5, 2013.
Personal Representative: Debora Van Allen, P.O. Box 664, Aquebogue, New York 11931 Attorney for Personal Representative: James A. Schorner, Attorney for Debora Van Allen, Florida Bar Number: 0306126, Schorner & Associates 1702 Club Drive, Vero Beach, FL 32963 Telephone: (772) 231-5300 Fax: (772) 231-5343 E-Mail: info@JSchorner.com Secondary E-Mail: paralegal@jschorner.com Pubs: 4/5/13 & 4/12/13

5020 Notice to Creditors

IN THE CIRCUIT COURT FOR BREVARD COUNTY, FLORIDA PROBATE DIVISION
IN RE: ESTATE OF ALBERT F. KOHLER a/k/a ALBERT FREDERICK KOHLER Deceased. Case No. 05-2012-CP-064238-xxxx-xx
NOTICE TO CREDITORS
The administration of the estate of Albert F. Kohler a/k/a Albert Frederick Kohler, deceased, whose date of death was 5/31/12, AND WHOSE SOCIAL SECURITY NUMBER IS XXX-XX-1090. is pending in the Circuit Court for Brevard County, Florida, Probate Division, the address of which is P.O. Box 219, Titusville, FL 32781. The names and addresses of the co-personal representatives and the co-personal representatives' attorney are set forth below.
All creditors of the decedent and other persons having claims or demands against decedent's estate on whom a copy of this notice is required to be served must file their claims with this court WITHIN THE LATER OF 3 MONTHS AFTER THE TIME OF THE FIRST PUBLICATION OF THIS NOTICE OR 30 DAYS AFTER THE DATE OF SERVICE OF A COPY OF THIS NOTICE ON THEM.
All other creditors of the decedent and other persons having claims or demands against decedent's estate must file their claims with this court WITHIN 3 MONTHS AFTER THE DATE OF FIRST PUBLICATION OF THIS NOTICE.
ALL CLAIMS NOT FILED WITHIN THE TIME PERIODS SET FORTH IN SECTION 733.702 OF THE FLORIDA PROBATE CODE WILL BE FOREVER BARRED. NOTWITHSTANDING THE TIME PERIODS SET FORTH ABOVE, ANY CLAIM FILED TWO (2) YEARS OR MORE AFTER THE DECEDENT'S DATE OF DEATH IS BARRED.
The date of first publication of this notice is March 29, 2013.
Co-Personal Representatives:
Albert F. Kohler, c/o Gregory J. Gore, PA, 709 Washington St. Sebastian, FL 32958
Elizabeth C. Kohler, c/o Gregory J. Gore, PA, 709 Washington St., Sebastian, FL 32958
Attorney for Personal Representative:
Gregory J. Gore, PA. Florida Bar No. 0237779 709 Washington St. Sebastian, FL 32958 Telephone: (772) 589-0055 Fax: (772) 388-3208 Pubs: Mar. 29, & Apr. 5, 2013

LEGAL NOTICES
Due in our office Monday at Noon for Friday Publication
1-800-823-0466

REAL ESTATE FOR RENT

EQUAL HOUSING OPPORTUNITY PUBLISHERS NOTICE
All rental and real estate advertising in the Hometown News is subject to the Federal Fair Housing Law which makes it illegal to advertise any preference, limitations or discrimination based on race, sex, handicap, familial status or national origin or any intention to make such preference, limitation or discrimination. In addition, the Fair Housing Ordinance prohibits discrimination based on age, marital status, sexual orientation, gender identity, or expression. We will not not knowingly accept any advertising which is in violation of the law. All persons are herby informed that all dwellings are available on an equal basis.

805 Apartments/ Condos for Rent

★★★★★
CAPE CANAVERAL
Only feet to the beach!
Efc-1BR-2BR, from $495.
Call 321-745-0990
or 410-591-0490

OFFERING A SERVICE?
PLACE YOUR AD IN HOMETOWN NEWS! CALL CLASSIFIED
321-242-0442

Crossword Solution

810 House for Rent

FOR RENT

WE CAN HELP YOU RENT YOUR PROPERTY!!
4 WEEKS OF ADVERTISING
6 LINES OF TEXT!
(BUY 1 WEEK, GET 3 WEEKS FREE!)
FROM ONLY $49
Choose 2 newspapers from our 15 Local Community Papers! (Each add'l paper only $10!)
Hometown News
321-242-0442
We've got you covered!
054214

Crossword Solution

810 House for Rent

PALM BAY, 2bdrm/1.5ba + FL room & garage, on cul-de-sac. Large yard, outdoor storage shed, Very nice area, $650/mo. No pets. 330-714-1917

820 Duplexes for Rent

PALM BAY SE 2BR/2BA 1car garage 1340sf renovated, country setting, city water $750/mo + security, lawn service incl. Call 321-537-4878

Affordable & Effective
HOMETOWN NEWS CLASSIFIEDS
Martin County thru Ormond Beach
Special Programs for Businesses!
Special Private Party Rates!
Give us a call!
You'll be glad you did!
Hometown News
321-242-0442

Crossword Solution

FROM DAVEY JONE'S LOCKER

C	L	A	D		P	O	L	A	R		P	I	C	O
H	A	L	O		E	R	I	C	A		E	C	O	L
I	T	E	M		R	I	O	T	S		W	E	S	E
D	E	C	I	S	I	O	N		P	E	T		T	I
			C	I	O	N		M	U	T	E	S		C
B	E	H	I	N	D		N	A	T	U	R	A	L	
A	T	O	L	E		T	O	R	I	I		P	A	R
R	U	N	E		L	A	P	I	N		H	O	M	E
O	D	E		S	A	T	A	N		M	I	R	A	G
N	E	S	T	O	R		L	E	H	A	R		S	A
			A	L	G	A		S	A	L	E	M		L
E	N	L	I	V	E	N	S		B	E	S	O	M	
P	A	L		E	S	T	A	T	E	S		N	A	I
O	V	A	L		T	I	L	E	R		S	T	I	N
D	A	M	E	S		C	O	T		E	T	A	N	A
E	L	A	T	E	S		N	E	P	T	U	N	E	
			T	R	I	P		S	A	N	T	A		M
R	E	D	E	E	M	E	D		C	A	T		D	E
E	V	E	R		P	A	I	N	E		E	N	A	T
P	I	L	E		E	L	G	A	R		R	A	T	A
S	L	E	D		R	E	S	T	S		S	P	E	L

053316

850 Commercial Real Estate for Rent

1 MONTH FREE RENT!!!
New Smyrna Beach
Pappas Plaza. High traffic near Pappas Restaurant. 1115 to 1145 N. Dixie Freeway. 3 units for office or retail space. 900 sq.ft. to 2000 sq.ft.
Edgewater
612 Pappas Professional Plaza. 2 units: (1) 500 sq.ft. (1) 600 sq.ft.
386-314-4727

CLASSIFIED ADS! THEY WORK! PLACE YOUR AD TODAY CALL 321-242-0442

850 Commercial Real Estate for Rent

REDUCED
1 MONTH FREE!
W. Melbourne Right on New Haven! Best Land Lady in W. Melbourne! 2000sf. Warehouse / office. ***Great lower price!*** $872/mo., incls water.
Call 321-727-8373

CALL NOW
Sell your home with an Ad in HOMETOWN NEWS 321-242-0442
From Martin County through Volusia

Vacation & Travel

830 Out of Area For Rent

NORTH CAROLINA MOUNTAINS
Head to the mountains! Book your vacation today; even the family pet is welcome! Nightly, Weekly & Monthly. rentals.
Foscoe Rentals
1-800-723-7341
www.foscoerentals.com

TELL'EM YOU SAW THEIR AD IN THE HOMETOWN NEWS!

835 Vacation/ Timeshare for Rent

WATERFRONT
FLORIDA KEYS
Marathon. **Luxurious Oceanfront vacation homes.** 4-6 Bedrooms. Private Pool, hot tub, docks & more!
It's Never too Late!!
Plan Your Winter Vacation Now!
1-888-564-5800
american-paradise.com

TRANSPORTATION

915 Automobiles

ATTENTION!

BMW 550i 2006 - Excellent cond. navigation sys, mag wheels, good tires, new battery. 43,300mls $18,900. 321-610-815

MINT
CHRYSLER LEBARON CONVERTIBLE 1994
70K miles. Must see, have original window sticker. GREAT CAR! $4500. 321-722-2476

NEW $ PRICE!

HYUNDAI ELANTRA LIMITED '11- Automatic, black pearl,sunroof, navigation, leather heated seats, low miles, serviced regularly, $16,000 or best offer. **321-327-8413** *See photo online www.HometownNewsClassifieds.com AD#46401*

MY CAR SOLD IN ONLY 1 WEEK BY ADVERTISING IT IN THE HOMETOWN NEWS!
CK-Ormond by the Sea

If you need to sell your vehicle or merchandise or have property for rent or for sale, call the Hometown News to find out how you can get
3 WEEKS OF ADVERTISING FOR FREE!
CALL 800-823-0466

SUPPORT OUR ADVERTISERS

915 Automobiles

GET IT SOLD!
4 WEEKS OF ADVERTISING
5 LINES OF TEXT!
(BUY 1 WEEK, GET 3 WEEKS FREE!)
FROM ONLY $39
Choose 3 newspapers from our 15 Local Community Papers! (Each add'l paper only $10!)
Hometown News
1-800-823-0466
We've got you covered!
054208

FIND IT BUY IT SELL IT! CLASSIFIED 321-242-0442

915 Automobiles

GREAT BUY!
TOYOTA COROLLA S 2011 sport package, red, 24k mls, new tires, cruise cntrl, all power, $16,000/ obo. 321-622-4061

0920 Automobiles Wanted

CASH FOR Cars All Cars/ Trucks Wanted. Running or Not! Top Dollar Paid. We Come To You! Any Make/ Model. Call For Instant Offer: 1-800-871-9638

CASH FOR CARS: All Cars/Trucks Wanted. Running or Not! Top Dollar Paid. We Come To You! Any Make/Model. Call For Instant Offer: 800-864-5960

DONATE A CAR- Help Children Fighting Diabetes. Fast, Free Towing. Call 7 days/ week. Non-runners OK. Tax Deductible. Call Juvenile Diabetes Research Foundation 800-578-0408

TOP CASH For Cars, Any Car / Truck, Running or Not. Call for INSTANT offer: 800-454-6951

935 Motorcycles/ Scooters

Motivated Seller

HONDA GOLD WING 1998 Trike Aspencade 1500 cc, reverse gear, cruise control, heel & toe shifter, adj. windshield, floor boards, Exc. cond $12,500. 321-289-5798 see photo online ad #46427 www.myhometownnews.net

940 RV/Travel Trailers/Campers

WANTED:
MOTORHOMES AND TRAVEL TRAILERS
Paying $$ CASH $$ Immediately
For details call 386-677-5588
584057

RV'S NEEDED!
Buying Smoke Free RV's Giant Recreation World. 888-863-8503 Don x150

950 Trucks/Vans

CHRYSLER TOWN & COUNTRY HANDICAP VAN 2010. 10" lowered floor, wheelchair ramp & tie down. 321-735-9432

0962 Boats/ Watercraft

★★

27' Bayliner Buccaneer Sailboat 1978,live aboard shower, toilet, kitchen, outboard motor, heavy duty tandem trailer, $4000obo. 321-745-8962