MELBOURNE
Hometown News

Vol. 8, No. 14 Your Local News and Information Source • www.HometownNewsOL.com Friday, Oct. 28, 2011

FLORIDA'S BEST GOLF

Visit Orlando's the villas of Grand Cypress Golf Resort. **Page B9**

HOW WEIRD IS THAT?!
SEAN MCCARTHY

Spend any time surfing the Web and you are bound to find stories that are just too bizarre to be true. Here's a sampling, edited for length. Remember, just because it's online doesn't mean it's true!

From *blog.sfgate.com:* **Apple's "Find My Friends" app might have uncovered a cheating spouse**

Apple released a new app that lets you keep up with the whereabouts of your friends. This has ominous implications when used in a hostile relationship.

The "Find My Friends" app has been employed by a suspicious husband to check up on his wife, and he may have caught her red handed.

Kashmir Hill reports at Forbes about a posting to

See **WEIRD, A2**

West Melbourne candidates compete for City Council seats

Six candidates share views on why they should be elected on Nov. 8

By Meagan McGone
mmcgone@hometownnewsol.com

Six candidates will vie for three seats on the West Melbourne City Council this fall.

The candidates are Bill Mettrick, 63, a retired banking and financial manager; Deborah Raskett, 52, a county mediator for the Supreme Court; John Tice, 59, a retired coach and athletic director; as well as incumbents John D'Amico, 75, a retired lieutenant colonel for the U.S. Army; Andrew Jones, 62, a retired estimator for an electrical contractor; and Andrea Young, 59, a finance and accounting professional.

In order to give more personal insight into the goals and views of the candidates, *Hometown News* provided each with 100 words to explain why he or she should be elected for a seat on the West Melbourne City Council.

Here is what each had to say:

• John D'Amico:

I have the time and desire to serve the residents by continuing to provide necessary services, to keep our tax rate low and to be visible and responsive. My aim is to assist in completing projects I initiated and supported such as the Fell Road and Hollywood Boulevard safety improvements, the new 192 and Hollywood Boulevard turn lanes and the Henry Avenue extension to Dairy Road.

We must settle our water supply contract with Melbourne, support our businesses and welcome expansion to keep our taxes low.

I will continue to be fiscally conservative. I promise I will represent the city to the best of my ability.

• Andrew Jones:

During my time on the Council, I focused on the needs that matter most to the citizens: efficiency and accountability with better management oversight and control of spending in all city departments.

West Melbourne is achieving

See **SEATS, A2**

Coats for Kids to warm up Brevard

Donations of winter coats accepted now through Dec. 1

By Tammy Roberts
troberts@hometownnewsol.com

While Florida's weather is warmer than most states, it does have its share of cold weather.

And as the temperatures begin to drop, Brevard County Commissioner Andy Anderson wants to ensure that no child is left out in the cold.

So last year, he teamed up with Brevard County School Board vice chairwoman Amy Kneessy and School Board member Andy Ziegler to establish Coats for Kids, a program that provides new and gently used coats for youth in need throughout the Space Coast.

The overwhelming success of the program prompted the team to bring it back again this year.

"Children grow; the economy is still trying to recover," Commissioner Anderson said. "There is still a need for coats, and if we can help fill that need again, we want to do it."

With support from the community, the event organizers far exceeded their goal of collecting 100 coats last winter and, based on donations, were able to distribute more than 1,200 coats to underprivileged youth throughout the county.

"I am extremely thankful for the generosity of Brevard County residents," Commissioner Anderson said. "I just had an idea, but needed the community to come together to make it a huge success, and they did."

The program got its start after Commissioner Anderson had spoken with some Brevard County teachers and discovered there were many local students, who were attending school in the winter months without a proper jacket or coat.

"With the economy the way it is, parents are having to choose between food and coats, and unfortunately, food usually wins," he said. "I realized this was an easy thing to fix. It has since ballooned

See **COATS, A7**

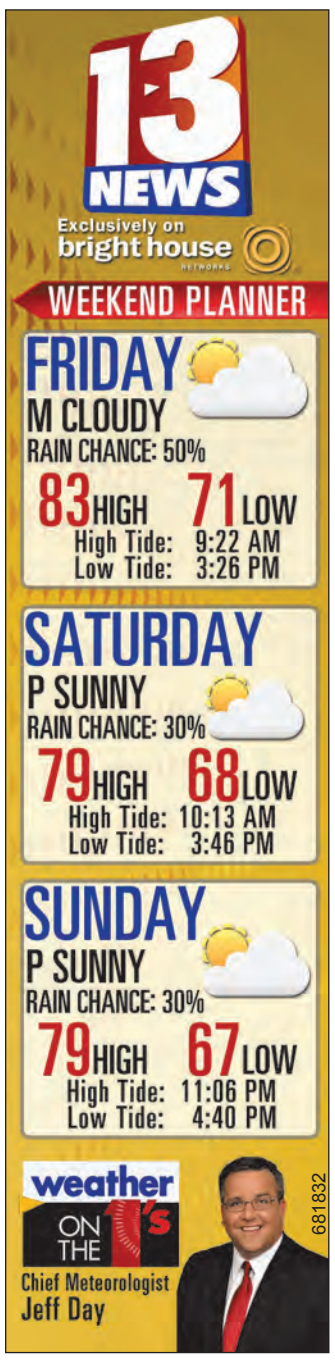

ENTERTAINMENT B1

A NEW WORLD

ROMANCING THE STOVE B4

Banana and cranberry bread and fire prevention

INDEX

Calendar	A4	Out & About	B1
Classified	B10	Police Report	A5
Club Scene	B1	Star Scopes	B1
Crossword	B8	Viewpoint	A6

New voting changes to impact Brevard

Supervisor of Elections Office aims to 'keep voters informed'

By Tammy Roberts
troberts@hometownnewsol.com

With four elections scheduled in the next 13 months, the Brevard County Supervisor of Elections Office is doing its best to ensure a smooth season – from training poll workers to updating voter information.

But with all of the voting changes impacting Florida this year, one of the most important facets of election preparation is to keep residents informed along the way, said Lori Scott, Brevard County Supervisor of Elections.

Approved by Florida Gov. Rick Scott this past May, the controversial House Bill 1355 is responsible for many of these changes, some of which will directly affect residents and organizations throughout the Space Coast.

"The (bill) is 159 pages and includes 192 law changes," Ms. Scott said. "A lot of those are cleanup things, but some of the items are pretty significant."

One of the most noteworthy items is the inability of out-of-county-voters to make address changes at polling locations on Election Day.

For the past several decades, voters who moved from a different county to Brevard were able to make this change directly at the poll sites, but House Bill 1355 requires these voters to cast provisional ballots instead of the regular ballots.

While residents who have moved within the county will still be able to request an address change at polling locations, those with an out-of-county address – often college students – must call the Supervisor of Elections office in advance to ensure their votes are counted.

See **VOTING, A7**

'Witch' way to the zoo?

Andy Stefanek/staff photographer
Zorie Obara, 9, of Melbourne finds the hidden key inside the Venom Treasure Box at the kid-friendly Ooz Draverb Carnival at the Brevard Zoo's annual 'Boo at the Zoo' event. The carnival-themed area inside the transformed Nyami Nyami River Lodge included games, crafts and candy.

Melbourne church hosting free wild game feast

Lunch features alligator, wild pigs, deer, quail, turkey and other delicacies

By Dan Garcia
dgarcia@hometownnewsol.com

MELBOURNE – Ever had rattlesnake for lunch?

How about some Florida gator to snack on?

Or maybe your taste buds run to quail, deer, wild turkey or hog?

Such epicurean delights await anyone attending the free event "A Taste of The Wild," an outdoor banquet sponsored by Central Baptist Church in Melbourne.

The church, located next to Florida Institute of Technology, is inviting residents to share in the free feast at 11 a.m. on Saturday, Nov. 5.

The festival will be held on the church grounds at 2503 Country Club Drive.

The free banquet is sponsored by the Men In Motion association, a church ministry for businessmen and retirees who meet weekly for lunch at the church.

Central Baptist pastor Leroy Williams said the feast is a way for the church to reach out to its neighbors.

"We're praying for 300-plus people," Pastor Williams said.

In addition to the outdoor banquet, the event will feature music, free door prizes, and a grand prize of a hog hunt sponsored by Triple M Outfitters.

"The theme is the outdoors. Everything is free of charge," Pastor Williams said.

The pastor said many churches reach out to their communities with wild game dinners, but not lately in Brevard County.

"They've been done for years, there's nothing new under the sun," Pastor Williams said.

The pastor said the wild game activity is intended to bring the church and its neighbors together.

"We want to introduce

See **GAME, A4**

Photo by Dan Garcia
Preparing for a feast of wild game are Bill Hash (L), Gail Dohra and Brian Brownell. The feast at Central Baptist Church is free to the public.

WIN UP TO $1000.00
WE'VE GOT 'EM... COME GET 'EM!
I ♥ My Hometown News
CALL 242-1013 TO GET YOURS
BUMPER STICKERS NOW AVAILABLE • SEE PAGE 6 FOR MORE DETAILS
679725

Hometown News

SALUTING OUR SOLDIERS ON VETERANS DAY

On Veterans Day, Nov. 11, *Hometown News* will feature photographs of the men and women in our area who have served their country in the military.

Please e-mail photographs of the veterans in your family to *Brevnews@hometownnewsol.com* (j-peg attachments, at least 500 kbs in size) – or mail prints to Hometown News Attn: News Clerk 380 Wickham Road North, Suite F Melbourne FL, 32935

Please include the veteran's name, military branch and rank and current city of residence. If the veteran in your family has died, please include the year of death.

For more information, call (772) 465-5656

759187

Weird

From page A1

MacRumors' forums in which someone going by the name of ThomasMetz says he caught his wife in a lie thanks to the app: "I got my wife a new 4s and loaded up find my friends without her knowing. She told me she was at her friend's house in the east village. I've had suspicions about her meeting this guy who live uptown. Lo and behold, Find my Friends has her right there."

If the ThomasMetz case is real, it will be interesting to see if this evidence holds up in divorce court. Hill points out that a New Jersey court case earlier this year resulted in a ruling that it's OK to track a cheating spouse via GPS.

From *TheJacksonChannel.Com:*

Deputies: Woman accidentally calls cop for drug deal

Hinds County deputies said a 61-year-old Pearl woman is accused of accidentally calling a detective to make a

See **WEIRD, A7**

Seats

From page A1

goals with fewer staff and with my mind on your money.

Re-elected, I will continue to identify areas of cost savings, work toward efficiencies, and continue as an effective and trusted member of the City Council.

I vow to remain bipartisan.

I value and take pride in the fact that I am a trusted member of the City Council. I will uphold that trust.

• Bill Mettrick:

I was previously on the Council from 2006 to 2010. With this said, when elected this November, West Melbourne will have my experience with fresh new ideas. I will be your representative and watchdog to prevent fraud, waste and abuse.

I know that we are still experiencing a recession and Florida has been hit hard, but I realize taxes must be kept low. I am passionate to continued safety and protection by our professional police department and to ensure that necessary steps are in place and maintained to allow our communities to expand and develop. We can all do this together!

• Deborah Raskett:

A new face, a new voice. Not a politician as usual.

I don't believe in dirty tricks or mudslinging.

Conservative campaign solely funded by Deborah Raskett, an average person for the people.

Eight-year homeowner and 12-year business owner – bringing my budget experience of cost conscious spending that I have implemented in my own business, life and campaign.

Education:
-B.S. Psychology
-B.S. Health Education Counseling
-Professional Guardian Certificate
-Certified Florida Supreme Court County Mediator

Optimum Concerns:
-Flooding
-Advocating Senior Citizens
-Water issues
-Promote strong police presence & neighborhood watch programs

I, Deborah Raskett, respectfully request your vote.

• John Tice:

Odds aren't usually in a new candidate's favor.

At birth, my parents were told I wouldn't walk, so my mom walked out on us.

I had a speech impediment and repeated first grade while my brother and I lived in children's home.

I was MVP in high school and college in cross-country while on scholarship, and I spoke publicly for 40 years after graduating college. Not bad for someone who wasn't supposed to walk and couldn't talk!

As a basketball coach, I earned more wins than any other coach in Brevard.

With all that said, I like my chances in this election.

• Andrea Young:

While serving on the Council, I learned about infrastructure, roads, water, sewer and millage rates.

I am excited about the future, ready to attack the big things, such as jobs, budget, spending and the safety of our residents.

Some West Melbourne residents never had the safety of streetlights or paved roads. Others shudder when it rains for fear of flooding. I started the ball rolling to make improvements. I need to remain on Council to see the job through.

For residents to receive the most value for their vote, they need to keep (council members) who do the work. I work for you. Period.

John D'Amico Andrew Jones

Bill Mettrick Deborah Raskett

John Tice Andrea Young

I. Basil Keller, M.D., FAANS
Diplomate American Board of Neurological Surgery

ANNOUNCING TWO NEW OFFICE LOCATIONS

777 37th Street, Suite C-104A
Vero Beach, Fl 32960
OFFICE (772) 569-9611
FAX (772) 569-9615

THE BACK CENTER
2222 South Harbor City Blvd
Melbourne, Fl 32901
(321) 723-7716

Email: ibkellermd@att.net

A Neurological Surgery Practice offering an Extensive Experience in Stereotactic and Functional Surgery of the Brain and Spine. Expertise in Cyber Knife Radiosurgery, Control of Pain, Spasticity, Dystonia and Movement Disorders.

Dr. Keller's many years of experience in operating and managing diseases and complications of the Brain and Spine makes him eminently qualified to offer these Services and particularly Consultation for Spinal Maladies, Second Surgical Opinion and Independent Medical Examinations.

Office Hours 10am to 4pm Monday through Friday
Consultation by Appointment Only

680882

We Make Computers SMILE

FREE ESTIMATES

• PC Repair • Virus Removal • Networking
• PC Tune Ups • Training • Data Recovery
• Printer Repair • PC Upgrades

Residential & Business

FAST & Affordable

Beachside IT Solutions
www.BeachsideITSolutions.com
CALL TODAY 426.8336

679342

YOUR LOCAL NEWS & INFORMATION SOURCE
Hometown News

759197

Red Stag SANCTUARY
THE ULTIMATE COUNTRY LIFESTYLE
10550 NE 224th Street (Orange Ave) OKEECHOBEE COUNTY, FL 34972

40-ACRE HOMESITES IN THE HEART OF FLORIDA
Acreage Also Available

The Ultimate Country Lifestyle

The Outdoor

Entertainment

The Clubhouse

Leave behind the complicated and enjoy a wildlife sanctuary lifestyle. Build your dream home in the ultimate setting surrounded by Florida Deer, Bald Eagles, Wild Turkeys and exotics free to roam.

Envision being surrounded by towering oak hammocks while watching a grand red stag nibbling on the tender grasses below...

If you lived at Red Stag Sanctuary you wouldn't be dreaming... it would be real! You'll be able to sit on your porch while enjoying the incredible views of whitetail red stag, axis and sika that you won't find anywhere else in Florida!

This is an extremely limited opportunity to own your own piece of paradise located in Okeechobee County. Only 21 idyllic 40-acre home sites have been designed so as to make each as unobtrusive to the environment as possible.

Experience it to believe it!

- 40-Acre lots (with AG zoning)
- Easy build home sites
- Nature trails
- Common area with lake and other amenities
- 9,000 square foot pavilion for lease with fully electronic conference room for 120 people with full kitchen & outdoor seating
- Upgraded and maintained shell rock roads
- Native and exotic birds and animals free to roam property
- Natural wetlands, pine, oak, palm and cypress hammocks grace the property

Please contact
Bryce A Babcock, MRA Realty, Inc.
Cell: 772-971-9816
mrarealty71@bellsouth.net

673756

FREE LEGAL HELP

for eligible Brevard County residents
Call the *HELP LINE*
(866) 469-7444
Monday - Friday 8:30 A.M. - 4:15 p.m.

Community Legal Services of Mid-Florida helps with problems such as:

- Consumer Law; advice and brief services regarding sales contracts, credit issues, defective goods and services, repossession, harassment by creditors, bankruptcy, wage garnishment
- Education; suspensions, rights of children with disabilities
- Housing; fair housing, landlord/tenant issues, housing code violations, repair contracts, foreclosures
- Public Benefits; cash assistance, Medicaid, Medicare, Social Security/SSI, unemployment compensation, food stamps

LSC Community Legal Services of Mid-Florida
The Florida Bar Foundation

Visit a working Florida cattle ranch
See wildlife in its natural habitat

8,800 acre working cattle ranch & wildlife sanctuary

Red Stag SANCTUARY

Let us know how many and when
14 mile typical tour route on unique buggy or bus

3 Hour Tour
with Light Refreshment
$46.95 p/p +tax

4 Hour Tour
with BBQ Rib & Chicken
$61.03 p/p +tax

11124 Hwy 68 (NE 224th Street), Okeechobee, FL 34972
772-489-3683
e-mail redstagtours@hotmail.com

759198

Area Halloween events

'Haunted Hotel California' tour

Take a tour through the "Haunted Hotel California" 7-11 p.m. Friday and Saturday, Oct. 28-29, at Cocoa Beach Health & Fitness, 1355 N. Atlantic Ave., Cocoa Beach.

Face your fears as you attempt to make it through the haunted hotel.

Cocoa Beach Health & Fitness will again be transformed into the scariest Halloween event in Brevard.

A new addition is the kid-friendly area.

This is a fundraiser hosted by the Rotary Club of Cocoa Beach.

Cost is $6.

For more information, call (321) 866-0200, email info@straterchiropractic.com *or visit* www.StraterChiropractic.com.

'Monster Mash Halloween Party'

A "Monster Mash Halloween Party" will take place 7-9 p.m. Friday, Oct. 28, at the Cape Canaveral Recreation Complex, 7300 N. Atlantic Ave., Cape Canaveral.

For more information, call (321) 868-1226.

Spooky fun at South Beach Community Center

The fun is 6-10 p.m. Friday, Oct. 28. South Beach Community Center, 500 Old Florida Trail, Melbourne Beach.

Brevard County Parks and Recreation is offering spooky fun for all ages during a pre-teen masquerade and boo bash celebration at the South Beach Community Center in Melbourne Beach.

The pre-teen masquerade will be held Friday, Oct. 28 and is for children ages 10-14.

Party-goers are invited to come in costume to enjoy games, dancing, contests and "spooktacular" fun.

The cost is $12 for the first child and $10 for each additional child in the same family. Drinks and snacks are included. Space is limited.

Please pre-register by Wednesday, Oct. 26.

The boo bash is a not-so-scary event for children ages 9 and younger and is scheduled for Saturday, Oct. 29 from noon to 2 p.m.

The cost is $2 per child and allows them to participate in a variety of games and crafts. Children who come in costume will receive an extra prize.

All programs are supervised by Brevard County Parks and Recreation staff.

For more information or to pre-register, please call South Beach Community Center at (321) 952-3210.

'Haunted History Tour of Palm Bay'

The "Haunted History Tour" will be 7 p.m. Friday through Monday, Oct. 28-31.

The "Haunted History Tour of Palm Bay" is a walk-through guided tour of the history of haunting. Also available is a "Lights On" tour, which is infant-friendly. They are also wheelchair-friendly.

A small contribution is asked for at the gate to support the Scouts of Troop 51. The Scouts are selling advanced tickets, which include a free ticket for a sponsor prize.

The location of the event is 830 Serenade St. N.W., Palm Bay. It is the first street to the east, just south of the Melbourne Tillman Canal, off of Jupiter Boulevard.

For ticket information, call (321) 745-0961 or email geo_clan2000@yahoo.com.

For more information, visit www.floridahauntedhouses.com/halloween/haunted-history-tourpalm-bay-florida-fl.html.

Joe Lee Smith Community Center to host free Monster Mash

Brevard County Parks and Recreation, Central Area will host a free Monster Mash Halloween Party 4-6 p.m. Friday, Oct. 28 at the Joe Lee Smith Community Center, 419 Washington St., Cocoa.

The event will feature games, crafts, a sidewalk chalk art contest and a costume contest. Prizes will be awarded for the contest winners. There is no cost to attend.

For more information, please call (321) 633-1872.

'Monster House' will be free movie in Fellsmere

"Monster House" will start at 8 p.m. Friday, Oct. 28, at Little League Park, 4 S. Broadway St., Fellsmere.

Brevard County Parks and Recreation will be showing "Monster House" on Friday evening, Oct. 28 at Little League Park, 4 South Broadway Street in Fellsmere.

The movie will be shown on a giant, 23-foot, outdoor movie screen beginning at 8 p.m. "Monster House" is rated PG.

This event is for all ages, and admission is free. Patrons are encouraged to bring chairs, blankets, food and drinks to enjoy during the movie.

Call the Movies in the Park Hotline at (321) 637-5434 for updates or in the event of bad weather.

You can also follow Brevard County Parks and Recreation's Free Movies in the Park on Facebook at www.facebook.com/brevardmoviesinthepark.

For more information, call the South Area Parks and Recreation Office at (321) 255-4400.

Last weekend for 'The Rocky Horror Picture Show'

The immortal tribute to B-movie sci-fi and horror, complete with shadow cast doing odd things in front of the screen, has returned to Surfside for its 10th year, and directors Holly McFarland and Rachel Cooke have stepped up the reactor power input three more points with the director's cut of the film, the seldom-seen musical talents of their latest cast, and a new pre-show of song, dance and comedy.

"The Rocky Horror Pic-

See **EVENTS, A8**

CLOCKMAKER 679343
Welcome Back "Snowbirds"!
$20.00 OFF ANY CLOCK REPAIRS with coupon • Exp. 11/11/11
We Do House Calls!
Clock & Watch Repair Center • Watch Batteries Installed
M-F 9-5 Sat. 9-2
727-0640 • 536-4284
Appointments Available
30 Years!
238 S. Wickham Rd. • Melbourne

AFFORDABLE DENTURES
a good reason to smile
*ECONOMY ROLLBACK!
Full Set (D5110,D5120) $360
A SAVINGS OF $15
Custom Full Set Dentures (D5110,D5120) $650
Custom Full Upper or Lower (D5110,D5120) $385
Premium Full Set Dentures (D5110,D5120) $975
Reline (each)(D5710,D5711) $135
Simple Extraction (each)(D7140) $80
Full-mouth X-ray (required for extractions)(D330) $70
Fees effective January 10, 2011
Affordable Dentures - West Melbourne, P. A.
1529 W. New Haven Ave.
The Shoppes of West Melbourne
West Melbourne, FL 32904
(321) 725-6570
General Dentist
Khaja Moinuddin, DDS
CALL TO SCHEDULE APPOINTMENT
*SAME DAY SERVICE IF IN BEFORE 8 A.M.
FIRST TIME DENTURE WEARER PACKAGES
DENTURE REPAIR
VALUABLE COUPON
Offer good only at Affordable Dentures West Melbourne P.A.
SAVE $50 per denture - on - Premium Complete (D5110, D5120) or Partial Denture (D5211, D5212)
SAVE $25 per denture - on - Custom Complete (D5110 D5120) or Partial Denture (D5211, D5212)
20130-7
Coupon must be presented when services are provided. Expires 11/18/11
We gladly accept Cash, Checks with ID, Visa, Mastercard and Discover as payment for our services.
FLORIDA CODE REQUIRES THE FOLLOWING STATEMENT: "THESE ARE MINIMUM FEES AND CHARGES MAY INCREASE DEPENDING ON THE TREATMENT REQUIRED. THE PATIENT AND ANY OTHER PERSON RESPONSIBLE FOR PAYMENT HAS A RIGHT TO REFUSE TO PAY, CANCEL PAYMENT OR BE REIMBURSED FOR PAYMENT FOR ANY OTHER SERVICE, EXAMINATION, OR TREATMENT THAT IS PERFORMED AS A RESULT OF AND WITHIN 72 HOURS, OF RESPONDING TO THE ADVERTISEMENT FOR THE FREE, DISCOUNTED FEE, OR REDUCED FEE SERVICE, EXAMINATION OR TREATMENT."
673764
For more information, please call 1-800-DENTURE or visit our website at www.affordabledentures.com

Assisted Living Facility Lic # 11991
Excellent Care. Excellent Price.
Now is the time to discover Melbourne's Newest Luxury Assisted Living Residence
This Month!
Assisted Living Apts.
Start at only $2,395/mo
Hurry to take advantage of this special price!
Call 321-328-8125
Added incentives when you reserve your apartment this month.
We'll pay up to $250 to help you move in!
Call 321-328-8125 now for details!
652638
GRAND VILLA
SENIOR LIVING COMMUNITY
Luxury Independent and Assisted Living
964 S. Harbor City Blvd., Melbourne, FL 32901• GrandVillaMelbourne.com

Community calendar

FRIDAY, OCT. 28

• **Events at Lipscomb Street Park:**

• Old Fashion Family Fall Festival: 5-9 p.m. Friday, Oct. 28.

This is an evening of face painting, pumpkin painting, bouncy slide, bounce house, tot play area, crafts, balloon sculpting and a hay ride. Refreshments will be available.

Cost will be $5 per child and $1 per adults.

• Tree lighting: 6-9 p.m. Friday, Dec. 2.

Come out and join Mr. and Mrs. Claus for a night of caroling. There will be participation from area churches and elementary and middle school choirs participating. Refreshments will be offered. This event is free to the community.

Lipscomb Street Community Center is at 3316 S Monroe St., Melbourne.

For more information, please call (321) 674-5725.

• **Fellowship Fall Festival:** 6-9 p.m. Friday, Oct. 28. The Living Bread Christian Fellowship Church, 1801 S. Orlando Ave., Cocoa Beach.

The Living Bread Christian Fellowship Church Fall Fest 3 will be held 6-9 p.m. Friday, Oct. 28.

Back by popular demand will be "The Chalk Guy." Jason Anthony will light up the sky with his gift of chalk art to share the gospel message in a unique way.

Opening the evening will be the Christian rock band, Last Flight Out.

Bring lawn chairs and come join in for a neighborhood gathering of live music and spiritual encouragement.

This event is presented courtesy of The Living Bread Christian Fellowship Church located at 1801 S. Orlando Ave., Cocoa Beach.

For more information and directions, please call (321) 783-6610.

• **'More & Better Pictures from Your Travel':** 6:30-8:30 p.m. Friday, Oct. 28, and 9 a.m. to 4:30 p.m. Saturday, Oct. 29. Florida Institute of Technology in Melbourne.

"More & Better Pictures from Your Travel," a workshop for people who travel with a camera, is being hosted by Camera Club of Brevard.

The workshop will provide dozens of ideas for both photo enthusiasts and travel enthusiasts, including tips to use before, during and after a trip.

The presenter, Wallace Weeks, an Orlando-based travel photographer has photographed North America, Europe and Asia. Magazines, books and advertisers have published Wallace's photographs globally.

All are welcome to attend. The fee is $90 and is discounted for CCB club members.

For more information and registration, visit www.ccbrevard.org *or call (321) 848-1110.*

SATURDAY, OCT. 29

• **Florida Memorial Breast Cancer 5K Run/Walk:** 7 a.m. Saturday, Oct. 29. Florida Memorial Gardens and Funeral Home, 5950 South U.S. Highway 1, Rockledge.

You are invited to help Florida Memorial, along with Susan G. Komen, take action to defeat breast cancer.

The 2011 Florida Memorial Breast Cancer 5K Run/Walk will be a fun and spirited event hosted by Florida Memorial Gardens and Funeral Home in Rockledge.

Runners and walkers of all ages are invited to participate in a timed 5K Run, a 5K Walk or a 1-Mile Family Walk. Participants are invited to be creative with team names an attire – wear PINK!

Race day registration and check-in begin at 7 a.m., followed by the 5K Run at 8:30 a.m. and the 5K Walk/1-Mile Family Walk at 9 a.m.

For more information or to register, please call Florida Memorial Gardens and Funeral Home at (321) 636-5054 or email Lekita.Chapman@dignitymemorial.com.

• **Free health screenings:** 8 a.m. to noon. Saturday, Oct. 29. Cancer Care Centers of Brevard and Foundation, 1430 S Pine St., Melbourne.

There will be free prostate screening that includes blood test and exam by a physician and breast screening, all by appointment only. *Call (321) 952-0898.*

Other free services will be vision, diabetes, osteoporosis, peripheral artery disease screenings amd blood pressure checks.

For more information, call Cancer Care Centers at (321) 952-0898.

• **Multicultural Health Fair:** 8 a.m. to noon. Saturday, Oct. 29. Cancer Care Centers of Brevard, 1430 S. Pine St., Melbourne.

In its combined efforts to provide the community access to important health education and screenings, Cancer Care Centers of Brevard and Cancer Care Centers Foundation are hosting its first "Multicultural Health Fair" event on Saturday, Oct. 29 from 8 a.m. to noon.

The community is invited to attend this special event, which offers free breast and prostate screenings by appointment only as well as diabetic, eye, osteoporosis, peripheral artery disease and blood pressure

See **CALENDAR, A8**

Prehistoric puppets

Andy Stefanek/staff photographer

Four-year old Faith Fallon and her brother Nicholas, 3, of Rockledge pet a dinosaur puppet and learn about an upcoming robotic dinosaur exhibit starting early next year at the zoo from workers Rob Lara and Jonny Baker during the Brevard Zoo's 'Boo at the Zoo' event. The annual event features a haunted trail, costume contests and treat stations for the kids.

Game

From page A1

people to our worship service and what we're all about," the pastor said. "We want them to see that Christians don't bite."

But they will be biting into some exotic food, which will be served on the church lawn.

Gail Dohra, a Central Baptist member who helps in the church's kitchen, said she is glad to see the church reaching out to the community.

"The whole idea of Christianity is that we're supposed to reach out to the community," Ms. Dohra said. "That's why we have our fall festival. We'll even have a cakewalk.

"The reason we're doing it on Saturday is because it's not like inviting somebody to church, and church is intimidating to some people," Ms. Dohra said.

Sunday School member Peggy Wing said reaching out to the community harks back to Biblical times.

"Outreach is something that we're supposed to be about," Ms. Wing said. "The apostle Paul traveled many miles, and he wasn't bashful about outreach. He was in many prisons because of his outreach."

As part of the event, visitors will receive numbers corresponding to free door prizes.

Although there is no charge to the public to enjoy the feast, church members will sponsor lunch tables as a fundraiser.

For more information about "A Taste of The Wild," visit www.centralbaptist.net.

Police report

Editor's note: *This is a list of arrests, not convictions, and all arrestees are presumed innocent unless or until proven guilty in a court of law.*

Melbourne Police Department

• Karmen Kumi Conroy, 37, of 272 Coral Drive, Melbourne, was charged Oct. 14 with petit larceny and felony on-site violation of probation.

• Christina Marie Nieves, 47, of 2719 King Richard Road, Melbourne, was charged Oct. 14 with unarmed burglary of an unoccupied dwelling, petit larceny and criminal mischief-property damage.

• Stanley M. Cooper, 52, address unknown, was charged Oct. 15 with selling cocaine, possession of cocaine with intent to sell, possession of cocaine and destroying/tampering with/fabricating evidence.

• Kristen Lacey Monk, 20, address unknown, was charged Oct. 15 with possession of a controlled substance without a prescription and possession of drug paraphernalia.

• Shawn E. Griebsch, 32, of 315 Lago Circle, West Melbourne, was charged Oct. 17 with attaching a license plate not assigned to a vehicle and as a habitual traffic offender driving on a suspended license.

• Robert Alan Hall, 45, of 2539 Matte Drive, Melbourne, was charged Oct. 18 with burglary with assault or battery and simple assault-threatening to do violence.

• Michael John Day, 40, of 1219 Strawbridge Ave. E., Melbourne, was charged Oct. 19 with kidnapping-false imprisonment of an adult.

• Antonio Jose Pajuelo, 34, of 1922 Harrison Ave., Melbourne, was charged Oct. 19 with aggravated battery with a deadly weapon, aggravated assault with a deadly weapon and felony battery.

Palm Bay Police Department

• Naif Oqab S. Altimyat, 24, of 624 Cornell Ave., Melbourne, was charged Oct. 19 with resisting arrest with violence and felony battery on an officer/firefighter/EMT.

• Amy Renee Stephens, 27, of 33 Sapphire St., West Melbourne, was charged Oct. 20 with petit larceny and dealing in stolen property.

West Melbourne Police Department

• Daniel Adam Delade, 37, of 3400 Harlock Road, Melbourne, was charged Oct. 17 with loitering/prowling and grand theft.

• Ravell Everett Jenkins, 32, of 245 Lago Circle, West Melbourne, was charged Oct. 20 with resisting arrest without violence, possession of a weapon/ammo by a convicted felon, assault on an officer/firefighter/EMT and felony battery on an officer/firefighter/EMT.

Brevard County Sheriff's Office

• William Lopez, 55, of 21 E Ave., Melbourne, was charged Oct. 14 with two counts of selling narcotics, two counts of possession of a controlled substance without a prescription and two counts of possession of narcotics with intent to sell.

CRIMELINE 800.423.TIPS

• Elisha R. Townsend, 32, of 2867 Colbert Circle, Melbourne, was charged Oct. 14 with two counts of possession of cocaine and two counts of selling cocaine.

• Dustin G. Mulac, 32, address unknown, was charged Oct. 15 with fraud-using the identification of another and passing a forged/altered instrument.

• David Rattay, 21, address unknown, was charged Oct. 15 with failure to appear, two counts of selling marijuana within 1,000 feet of a specified area and two counts of possession of more than 20 grams of marijuana.

• John M. Dodson, 19, address unknown, was charged Oct. 16 with aggravated assault with a deadly weapon.

• Lonzo Miller Jr., 30, of 309 Crown Blvd., Melbourne, was charged fraud-failure to redeliver hired/leased property.

• Joshua A. Lacroix, 24, address unknown, was charged Oct. 17 with possession of a controlled substance without a prescription, resisting arrest without violence and felony on-site violation of probation.

• Kristopher Wayne Craig, 39, address unknown, was charged Oct. 18 as an out-of-state fugitive.

• James Vincent Dolwick, 34, address unknown, was charged Oct. 18 with kidnapping-false imprisonment of an adult and felony battery.

• Rachael Lee Morales-Hernandez, 21, of 1080 Cleveland Court, Melbourne, was charged Oct. 18 with burglary of an occupied dwelling during a state of emergency and larceny.

• Kalie Elaine Proctor, 19, of 3124 Trinidad Circle, Melbourne, was charged Oct. 18 with felony contempt of court.

• Tracey Lavon Williams, 41, of 2717 Race St., Melbourne, was charged Oct. 18 as a habitual traffic offender driving on a suspended license, with kidnapping-false imprisonment of an adult, fleeing/attempting to elude a police officer, resisting arrest without violence, having no motor vehicle registration and felony battery.

• Jennifer Rena Moore, 20, of 2651 W. Eau Gallie Blvd., Melbourne, was charged Oct. 19 with unarmed burglary of an unoccupied dwelling and petit larceny.

Photo courtesy of Brevard County Sheriff's Department

A Sheriff's Department instructor shows a competitor how to handle a weapon during the "Shoot 4 The Scouts" event at the Brevard County Sheriff's Farm.

Sheriff Parker sponsors 'Shoot 4 The Scouts' event

Fundraiser to benefit Boy Scouts in Brevard County

By Dan Garcia
dgarcia@hometownnewsol.com

If you've ever wanted to learn how to safely fire a handgun – and if you have supported the Boy Scouts of America and United Way – this is the event for you.

Brevard County Sheriff Jack Parker will sponsor the annual "Shoot 4 The Scouts" event to raise funds for the Boy Scouts of America.

"It's a unique and special event to raise money for scouting," said Sheriff Parker, who was a Boy Scout in his youth. "We need to do everything we can to ensure the scouting programs in Brevard County thrive regardless of our economic challenges."

The annual event will be held Friday at the Brevard County Sheriff's Farm at 2955 Pluckebaum Road in Cocoa.

The annual fundraiser is not open to the public because of safety issues, said Shanna Michel, a volunteer for the event.

"The reason it is an invitational event is because it's a shooting event, and there are a lot of safety issues," Ms. Michel said.

"We need to know there are no criminals at such an event, because if you are a guest, we allow you to

See SHOOT, A8

$49.99 Daily Special Rate
$299 Weekly Rate
• Micro-fridge available
• Complimentary continental breakfast
• Indoor and outdoor pools
• Banquet and meeting facilities for up to 500 people
• Pet friendly
• Fitness center
• Guest Laundry
• FREE HBO/ESPN
679313
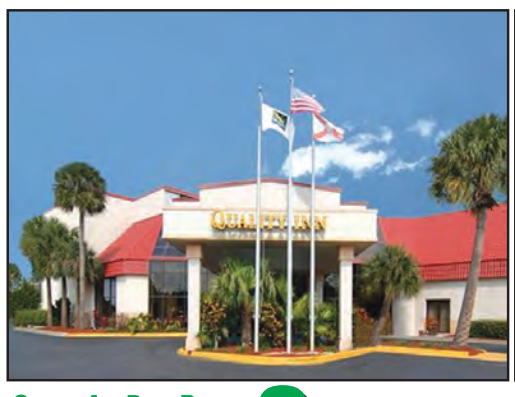
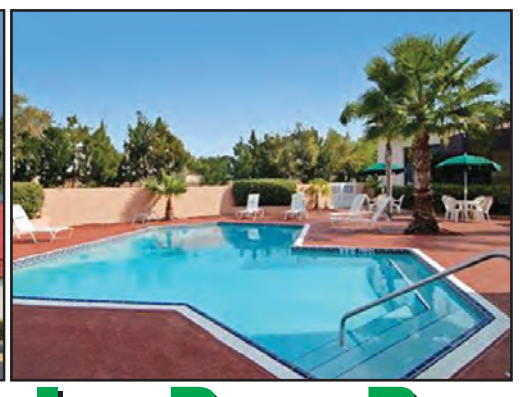
Quality Inn Palm Bay
By Choice Hotels
QUALITY INN PALM BAY
1881 Palm Bay Rd., NE
321-723-8181
1/2 Price gift certificates available at: www.hometownenwsol.com

Never miss a word with a FREE amplified phone

If you are a Florida resident with a certified hearing loss, an amplified telephone may help make conversations easier. Telephones for persons with mild, moderate and severe hearing loss are offered at **no cost** through the nonprofit Florida Telecommunications Relay, Inc. The phones are hearing aid compatible and have bright visual ringers. Ask about our specialized phones for yourself or a family member.
Limit one phone per customer. If you already have a FTRI phone that is not working properly, you must bring it with you for an exchange.
For more information or an appointment, please call:
Space Coast Center for Independent Living
571 Haverty Court, Suite W
Rockledge, Florida 32955
321-632-9114 (V)
www.ftri.org/brevard
FTRI Florida Telecommunications Relay, Inc.
679719

Shouldn't Your Retirement Income Be Guaranteed For Life?
Lost Your Job? ... Retired?
Take the Anxiety Out of Retirement!
When it comes to planning a safe, secure retirement ... EXPERIENCE MATTERS
Helping clients roll over employer plans to personal IRA's for over 33 Years!
Retirement Income Planning * Financial & Estate Planning

Scott L. Olson, President
Atlantic Financial Advisors, LLC
Registered Investment Advisor
3682 N. Wickham Rd., Melbourne
phone (321) 751-5599 • (800) 779-4744
BBB ACCREDITED BUSINESS
Securities offered through Merrimac Corporate Securities, Inc. Member FINRA/SIPC. Atlantic Financial Advisors, a financial services company, not affiliated. FL LIC 196288 Insurance products and guarantees backed by the credit worthiness of underlying company.
679433

VIEWPOINT

Rants & raves

Got something to say?

Call the Hometown Rants & Raves line at

(321) 242-1276

or e-mail brevnews@hometownnewsol.com. Callers are asked to refrain from making slanderous statements. Statements of fact will be checked for accuracy.

The job bill

The Republicans are afraid to have a vote on Obama's job bill.

You can bet if it was unpopular, they would be rushing to vote on it.

That's it.

Fix Medicare with the money they took out

Since Lyndon Johnson took Social Security and put into the General Fund, every president has taken money out, especially Bush.

If all that money was put back in, there would be no problem with Medicare.

And these senators and their fighting about Medicare this and Medicare that, you know they keep getting their pork barrels and taking money out of Medicare.

Let it stop, and put the money back in that these presidents took instead of trying to "cut this" and "cut that." There is no reason for it.

These senators and congressmen are only out for their own good.

County manager makes higher salary than U.S. Senators

Are you aware that our county manager makes almost as much every year as Vice President Joe Biden and more than Sen. Marco Rubio or Bill Nelson?

His base salary is $180,000, and the 'perks' of the job are considerable. Perks, including gas and car allowances and solid insurance benefits to other supplements, which most non-government workers would never receive.

And the county manager has two assistants who make six figures as well, with equally terrific stipends and supplements.

I know for a fact that one of these assistants does not consider himself a "budget" person.

Gads! They are dealing with a million dollars of our money, and they are not 'budget-minded' people?

If you asked them about what zero-based budgeting is, they would probably give you a blank stare.

One might think that these educated 'money managers' might be helping us taxpayers save thousands in tax savings by keeping close eye on the county budget. Quite the opposite.

With home foreclosures happening all over Brevard, spiraling interest rates and escalating unemployment, it is unthinkable that three county commissioners just voted to grant the county employees a 2.5 percent pay raise for county workers.

That 'small' raise for 650 employees, including the ones making the six figures, have added millions to the bottom line of spending in Brevard.

This money will be extracted from our empty pockets.

VETERANS DAY SPECIAL EDITION

On Veterans Day, Nov. 11, *Hometown News* will feature photographs of the men and women in our area who have served their country in the military. Please e-mail photographs of the veterans in your family to *brevnews@hometownnewsol.com* (j-peg attachments, at least 500 kbs in size) or mail prints to 380 N. Wickham Road, Melbourne, FL 32935, attention: news clerk. Please include the veteran's name, military branch and rank and current city of residence. If the veteran in your family has died, please include the year of death. For more information, call (321) 242-1013. Deadline is Oct. 31.

Hometown News

Published weekly by Hometown News, L.C.,
1102 South U.S. 1, Fort Pierce, FL 34950

Copyright © 2011, Hometown News , L.C.

Voted # 1 Community Newspaper in America in 2005, 2006, 2007. One of the top 3 in America every year since 2003.

Steven E. Erlanger .....Publisher and C.O.O.
Jim Kendall .....C.E.O.
Lee Mooty .....General Manager/CFO
Vernon D. Smith .....Managing Partner
Philip J. Galdys .....VP/Director of Operations
Tammy A. Raits .....VP/Managing Editor
Robin Bevilacqua .....Human Resources
Michele Muccigrosso ..National Accounts Manager
Carl Guffin .....Major Accounts Manager
Chris Smith .....Regional Manager
Terence Hart .....Sales Manager
Susan Hawkins .....Advertising Consultant
Chuck Stephenson ....Advertising Consultant

Sylvia Montes .....Sales/Administrative Asst.
Mercedes Lee-Paquette .....Production Manager
Rita Zeblin .....Pagination Manager
Patricia Snyder .....Director Classified Advertising
Anna Snyder-Vasquez .....Classified Consultant
Carol Deprey-Zelenak .....Classified Consultant
Amber Feldman .....Classified Consultant
Debra Schroer .....Classified Consultant
Dolan Hoggatt .....Circulation Manager
Tiffany Robertson .....District Circulation Manager
Andy Stefanek .....Staff Photographer
Tammy Roberts .....Senior Staff Writer
Meagan McGone .....Staff Writer
Michael Hibbard .....News Clerk

Phone (321) 242-1013
Fax (321) 242-1281
Classified (321) 242-0442, 1-800-823-0466
Rants & Raves (321) 242-1276
Circulation 1-866-913-6397
circulation@hometownnewsol.com

CIRCULATION AUDIT BY CIRCULATION VERIFICATION COUNCIL

MELBOURNE

The perfect pumpkin

Briley Harrison, 1, of West Melbourne uses the taste-test method to find the right pumpkin during her visit to the Wesley United Methodist Church pumpkin patch in Palm Bay.

Andy Stefanek
staff photographer

The cancer industry

Thanks for getting the word out on breast cancer.

Your article has inspired me to expand on all the wonderful contributions of the American Cancer Society here in Brevard County and the world.

The emotions, politics, and passion behind the ongoing fundraisers has clouded the entire subject of "cancer prevention" with the image of "fighting" and "battling" existing cancers.

The real focus, of course, should be "promoting health" and hence prevention.

The cancer industry seems to have corralled many into "their way of thinking," without any thought to a world of more positive and effective possibilities.

Their way of thinking is to focus on expensive "cancer treatments," hence the fundraisers. The prime focus is always "treatment," not cure.

Treating a symptom has nothing to do with eliminating a root cause.

With few exceptions, your treatment (not cure) will be: chemo, drugs or surgery.

The cancer industry earns no money by researching or talking about low-cost natural remedies that cure. Natural remedies cannot be the patented property of any medical business.

In addition, without exception the immediate "conditioning" of the average person is that natural remedies are quackery.

This tops off the fact that "their way of thinking" is the only way.

This is how powerful medical marketing is.

What happened to reading or intellectual curiosity? What happened to asking questions and researching information?

Many people are still blind to how the multi billion-dollar cancer industry works and why.

Free phones needed

I have a comment to make about the free phones from the government.

The first guy was right. You do get your number sold to solicitors, which takes up your minutes.

On the second issue, that guy is wrong.

When the parent phone companies give out these free phones, they get it tax deducted, and they make lots of money.

That's a tax deduction. It's not a government issue.

Secondly, our numbers are given out, and our minutes are used up; but they don't understand that we live in Florida. We have hurricanes.

People without any kind of phone whatsoever, are stuck with absolutely nothing.

So the guy needs to wipe the tears out of his eyes and see it for what it really is.

This program helps people, and 250 minutes is not a lot of minutes when you have solicitors calling you.

Water abuse

I want to place a rant in about water abuse here in Brevard County.

This weekend, as you know, we had a terrible three days worth of storms, wind and a lot of rain.

I noticed last Sunday on my bicycle ride to work that people's sprinklers were on even while it was still raining.

Some people even have their lawn service sprinklers pointing into the road, and it is not getting to the grass at all.

I don't understand how people can be so naïve about the watering of their lawns.

Please let the people in Brevard County know about this.

Save the water.

Slave wages, slave behavior and slave mentality

I really wish there could be a revolution in Florida.

We need casinos parked up in Port Canaveral.

Thousands of jobs and a whole new industry would be created. It would pump a lot of money into the economy and to the citizens of this county and the surrounding counties.

I do not know why our lawmakers do not do the right thing at all in this state.

I don't know why the people in this state accept slave wages, slave behavior and slave mentality.

I wish people would stand up and not call the ones who revolt "extremists."

Paying them for not working

I don't understand this at all.

How come our elected officials, the ones that we pay the salaries, when they do their term of office they not only get huge salaries when they are working, but when they get kicked out of their jobs, they get the same salary for the rest of their lives?

I don't understand that. When the job is done, they don't get paid anymore.

That's what's ruining this country.

We are spending so much money paying the people who run our government who make the laws and vote themselves raises, and we are going broke.

What's wrong with this picture?

Worked all my life and paid into Social Security

I've heard a lot of statements about the government getting rid of Social Security for the elderly.

I have heard that elected officials are getting $200,000 a year for their work, and that's for life, even after they are out of office.

What kind of insanity is this?

Nobody should have that kind of money; and the people who are poor, they are wanting to cut off. This is terrible.

What are the older people going to do with any Social Security when they can hardly make it with the $600 a month from Social Security now?

What kind of stupidity is that? It sure makes me mad.

I worked all my life, paid into Social Security; and now they are threatening to take it away so everybody has to be worried.

They are keeping the poor poor, and they are getting rich.

They are stealing the people's money that they have put in all these years.

Salaries for life?

I think that all these people who are taking over Wall Street have a point, but this is absolutely ridiculous.

The salary of a retired U.S. president is $180,000 a year for life.

The salary of retired House and Senate members is $174,000 a year for life.

The salary of retired speakers of the House is $223,500 a year for life, etc.

This is even more ridiculous. The average salary of a retired teacher is $40, 065.

The average salary of a soldier fighting in Afghanistan is $38,000.

When are we going to kick out these senators and congressmen who make the laws and get somebody in there who is fair.

What's with this paying them after they have done their jobs?

Drivers need common sense

I was recently on Wingate Boulevard in West Melbourne. The boulevard is four lanes wide and is in front of three schools, Meadowlane Elementary, Meadowland Intermediate and Central Middle School.

While I was waiting, a school bus turned onto Wingate Boulevard and was in the far south lane. It stopped in front of Meadowlane Intermediate School and let students off who were required to cross four lanes of traffic, while the bus driver just sat there.

This bus could have pulled into the car loop, in the parking lot in front of Meadowlane Intermediate, thus delivering the

See **RANTS, A9**

Photo courtesy of Andy Anderson

Brevard County Commissioner Andy Anderson, right, alongside Brevard School Board member Andy Ziegler and School Board vice chairwoman Any Kneessy are leading a countywide initiative again this year, called "Coats for Kids."

Coats

From page A1

into quite a big program."

From now through Dec. 1, coats can be dropped off at all Brevard County Schools, as well as the BankFIRST location in Suntree, Commissioner Anderson said. The coats will be distributed to students in kindergarten through 12th grade, so the sizes collected can range from a child's 5/6 all the way to adult XL.

Items not collected will be hats, sweaters, thin hoodies, pants, mittens, sweatshirts and flannels.

Commissioner Anderson and his team plan to deliver the coats during winter break, so children in need can wear them when they return to school in January.

Any remaining coats will be donated to the South Brevard Sharing Center and the Yellow Umbrella, as well as various women and children shelters throughout Brevard, once the needs of the children are met, Commissioner Anderson said.

Randal Killebrew, owner of Plaza Cleaners on North Apollo Boulevard in Melbourne, will once again donate his services to cleaning all of the collected coats.

"I think that we will beat last year's number of coats – 1,500 would be a nice number to hit," Commissioner Anderson said. "A lot of these children walk or ride their bikes to school, and being cold and without a jacket, is a bad way to start off the day."

For more information about "Coats For Kids" call the District 5 Commission office at (321) 253-6611.

Voting

From page A1

"The economy and home foreclosure issues have caused a very mobile society these days," Ms. Scott said. "And when people do move, unfortunately, our office is one of the last places people remember to call. And this is something they may not realize until Election Day comes around."

Address changes can now be made via mail, as well as by phone, by calling any of the five Supervisor of Election locations in Brevard.

Another major change resulting from the bill has to do with early voting, Ms. Scott said.

In the past, the state was allowed 12 days of early voting. Now the number is eight.

"It used to be that (early voting) was for 12 days and could be scheduled for no more than eight hours a day," Ms. Scott said. "Now, they've said it's eight days, and the hours can be as little as six hours or as much as 12 hours per day."

In an effort to compensate for the lost days, the Elections Office will open up additional sites at Brevard County library locations, including two for the Presidential Preference Primary on Jan. 31, 2012; three for the Primary Election on Aug. 14, 2012; and three for the General Election on Nov. 6, 2012.

A third change ensuing from House Bill 1355 deals with the restrictions placed on third-party organizations such as the League of Women Voters, the Democratic Party and the Republican Party.

All of these entities are now required to register with the state and can face fines as much as $1,000 if their voter forms are not submitted to the Supervisor of Elections Office within 48 hours, rather than the 10 days previously allowed.

In order to prevent liability and unwanted fines, Ms. Scott reminds organizations that the Elections Office also hosts voter drives throughout the year, which encourages residents to register to vote, as well as enables current voters to confirm their information and signatures.

In addition to gearing up for the 2011 Brevard County Municipal Election Nov. 8 and the three in 2012, the Elections Office is also staying abreast on the county's upcoming redistricting project, which redraws county, state and federal districting lines every 10 years.

"Our goal with the upcoming elections is just to inform voters of the changes and ensure that everyone who wants to vote is registered to vote," Ms. Scott said. "Of course, there are a lot of behind-the-scenes happenings that take place along the way."

To ensure your voting status, visit www.votebrevard.com *and connect to a map and photos of polling locations in your area.*

Weird

From page A2

drug deal.

The Sheriff's Department said Judy Weible accidentally called the cell phone of a detective on their Street Crimes Task Force. At first, he thought it was a joke and ignored her follow-up calls.

"In initial calls, she wanted to sell some pills. He blew her off, and evidently she didn't like being ignored, so she started sending a series of text messages," Lt. Jeffrey Scott said. "That's when we kind of took it seriously."

Deputies said they were able to set up a time to meet her and make an arrest.

The Sheriff's Department said Weible was carrying 30 hydrocodone tablets. Weible has been charged with possession of a controlled substance with intent to distribute.

From *news.yahoo.com:*

Sotheby's to sell real drawing by fake artist

Auctioneer Sotheby's has sold work by artists great and mediocre, famous and obscure — and now, by an artist who never existed.

The London auction house said it is offering a drawing by the talented but fictional American abstract expressionist Nat Tate.

Tate is the creation of British novelist William Boyd, who wrote a fictional biography that included reproductions of the artist's drawings. It was published in 1998 complete with endorsements from David Bowie and Gore Vidal, who were in on the joke.

The work, "Bridge No. 114," has an estimate of $4,700 to $7,900. Proceeds will go to the Artist's Benevolent Institution.

From *huffingtonpost.com:*

Schweddy Balls boycott: One Million

Sean McCarthy can be reached at help@ComputeThisOnline.com *(no hyphens).*

BRAKES $59.99 per axle
With This Coupon • Expires 11-30-11
Cannot Be Combined with Other Offers

CV AXLE $99.99 per axle
With This Coupon • Expires 11-30-11
Cannot Be Combined with Other Offers

• FREE DIAGNOSTIC • FREE A/C CHECK
679436

• Car Audios
• Tune-Ups
• Tranny Service
• A/C Services
• Motorcycle Services (ALL Makes)
• Lift Kits
• Lowering Kits
• Motor Swaps
• Custom Work
• All Services
• Imports

Mention This Ad & Receive an EXTRA 10% OFF

A&A Motors
1900 Alma Drive, Melbourne FL 32904
Corner of New Haven Ave.
(321)725-9063 • (321)684-8730
Auto Repair Specialists!

Turkey Neck Got You Down?
There is an "easy" answer!
Botox
($10.00 Per Unit) No Down Time
The Holidays Are Coming!
Do you look your best?
PELLEVE Latest Skin Tightening Technology
COMPLIMENTARY EYE TREATMENT
With This Coupon
HALF OFF FACIAL
Buy One Facial, Get One 1/2 Price
Limited Time Offer
679303
SARAH MINOR
Licensed Medical Aesthetician
FB0715873
13 years experience

Glad AESTHETICS AND SURGERY CENTER
2061 Palm Bay Road, Ste. 100, N.E. Palm Bay
sarah@gladeyecarecenter.com
321 722-3223

13 NEWS
Your Breaking News Station
cfnews13.com

Exclusively On bright house NETWORKS
681830

Events

From page A3

ture Show will run Friday, Oct 28, and Saturday, Oct. 29, at one minute before midnight.

Admission is $10, and $3 bags of props are available in the lobby.

The closing night of last year's show had the house packed a full hour before opening, and many "wild and untamed things" had to be turned away, so arrive early.

There are no reservations, but call the box office at (321) 783-3127 to inquire about advance ticket purchase.

Dress code is very, very, very, very casual. Come as you are, or as you wish you could be.

The movie is rated "R," and the show is for "mature" audiences only.

Audience members younger than 18 should be accompanied by a parent/guardian who knows what the show is about.

Audience members who have never seen the show should come with someone who has.

Surfside Players is at 301 Ramp Road.

For more information. call (321) 783-3127 or visit www.surfsideplayers.com.

Trunk & Treat / Fall Festival

Trunk & Treat will be 5-7 p.m. Saturday, Oct. 29. First United Methodist Church, 110 E. New Haven Ave., Melbourne.

For more information, call (321) 723-6761.

Halloween costume dinner dance

A Halloween dinner and dance will be at 5 p.m. Saturday, Oct. 29. Italian-American Club of South Brevard, 1471 Cypress Ave., Melbourne.

The Italian-American Club of South Brevard, at 1471 Cypress Ave., is hosting its Halloween (costume) dinner dance Saturday, Oct. 29 at 5 p.m. for cocktails and dinner at 6 p.m.

There will be best costume prizes. B.Y.O.B. Music will be by Billy Lee.

Cost is $16 for members and $19 for guests.

Call (321) 242-8044 open seating.

'Zombie Island'

Paradise Luxury Pet Estate

Presents "Zombie Island for humans and dogs.

The event will be 10 a.m. to noon, Saturday, Oct. 29. Paradise Luxury Pet Estate, 220 Chandler Road, Palm Bay.

A costume contest will begin at 10:15 a.m.

Bring:

• Your thinking cap for the memory game, mummy wrap and brain toss

• A good arm for the coconut splat, dart throw, buzz bomb and dunk tank

• Old clothes for the obstacle course, high jump and sack run

• A strong stomach for the key search in the bucket of guts

• Any you fantastic dog to do all this with you

The costume contest categories are: Funniest Dog Costume, Cutest Dog Costume, Most Original Dog Costume, Best Themed Group, Most Unique, Best Parent and Dog Look-A-Like, Best Overall Entry to the Event is Free, which includes a ticket for each game.

Additional tickets will be given for each food donation (canned/boxed/bagged) for either two-legged (Daily Bread) or four-legged (Brevard County Humane Society) consumption.

Monetary proceeds from this event will benefit The Southeastern Guide Dog Institute.

The public is welcome. Dogs must have proof of current shots (distemper and rabies) and be on a leash or in a carrier for entry into the event.

Due to insurance regulations some breed restrictions may apply.

For more information please call (321) 728-2200.

Halloween events at McLarty Park, Kiwanis Island and Cocoa West Community Center

An alternative to trick-or-treating for children ages 2-12 will be offered at Halloween-themed events at McLarty Park in Rockledge, Kiwanis Island Community Center in Merritt Island and Cocoa West Community Center in West Cocoa.

The McLarty Halloween party will be held on Saturday, Oct. 29 from noon to 2 p.m. at 790 Barton Blvd., Rockledge.

Parents are invited to bring their children to enjoy games for candy and prizes. Tattoos and snacks will also be provided. There is no cost to attend.

The Pumpkin Patch "spooktacular" will be held on Saturday, Oct. 29 from 6 p.m. to 8 p.m. at Kiwanis Island Park Community Center, 951 Kiwanis Island Park Road.

Event activities will include touring a haunted house, pumpkin patch and playing games for candy and prizes. Admission is $5 per child.

Harvest Fest will be held on Monday, Oct. 31 from 6 to 8 p.m. at the Cocoa West Community Center, 230 South Burnett Road. This event will include games, crafts and more. There is no cost to attend.

For more information please call (321) 633-1870 (McLarty), (321) 455-1380 (Kiwanis Island) or (321) 633-1987 (Cocoa West).

Halloween Storytime

Stories begin at 11 a.m. Saturday, Oct. 29. Barnes & Noble, 1955 W. New Haven Ave., West Melbourne.

Come dressed in your costumes and enjoy treats (but no tricks) to celebrate Halloween with some favorite stories, including "Goodnight Goon."

The event is for ages 3-8.

For more information, call (321) 726-8817.

Romancing the Stove
Arlene Borg, The Grammy Guru
• Recipes
• Stories
• Archives & More
www.HometownNewsOL.com
759191

Put Your Best Smile Forward
$110 Full Exam, Full X-Rays & Cleaning
(Cleaning D1110, Exam D0150, XRAYS D0210)
Same Day with Proposed Treatment Emergency Exam $25
D0140 (1 X-Ray D0220)
Dr. Tuomas K. Niemi, DMD
Uncomfortable Dentures? You May Not Need New Ones! Call us for a FREE Evaluation!
Ask About FREE WHITENING with Cosmetic Dentistry
Discount for NO Insurance
Babcock Dental Center
In Loving Memory of Dr. Jane G. Brahmakulam, DDS
FAMILY & COSMETIC DENTISTRY
4711 BABCOCK ST. NE, PALM BAY • K- MART/PUBLIX
NEW PATIENTS & EMERGENCIES WELCOME
Interest Free Financing through CareCredit®
PPO PROVIDER & ACCEPTS MOST INSURANCE
CareCredit® Patient Payment Plans
SENIOR CITIZEN DISCOUNT
MONDAY - FRIDAY • 8AM - 5PM
984-1991
www.babcockdentalcenterpalmbayfl.com
679438

Shoot

From page A5

compete with the sheriff, and we put a gun in your hand, standing next to Sheriff Parker.

"So we can't have anybody come in that hasn't been screened," she said.

However, about 100 supporters of the Boy Scouts of America and United Way are invited each year to the event, she said. Ninety percent of the proceeds from the "Shoot 4 The Scouts" fundraiser will benefit the Boy Scouts, and 10 percent will go toward United Way.

"People in the past who have supported Boy Scouts of America, people on our steering committee, volunteers, and folks on the United Way board" will take part in the shooting event, Ms. Michel said.

"Last year, we raised $4,000," she said of the annual event.

Participants in the event compete in gun exercises involving live ammunition. But she said the ammunition consists mostly of plastic BBs.

"The contestants go through each of four stations, including one for safety instruction," Ms. Michel said. "They will all wear eye protection, ear protection and vests.

"The biggest reason for the event is to say thank you to the donors and volunteers who support the Sheriff's Office throughout the year," she said.

Calendar

From page A4

screenings.

Physicians from the centers, the Hispanic American Medical Association and Dr. Omar Kazi of the Eye Clinic & Laser Institute will be on-hand to answer questions, provide health information and screenings.

To schedule an appointment for a prostate and/or breast screening, please call (321) 952-0898.

For information on the Cancer Care Centers of Brevard in Melbourne, please call (321) 952-0898, or visit www.cancercare-brevard.com.

• **VFW yard sale benefit:** 8 a.m. to 2 p.m. Saturday, Oct. 29. VFW Post 8191, 4130 N. Harbor City Blvd., Melbourne.

The yard sale is sponsored by the Ladies Auxiliary to the VFW.

Proceeds from the yard sale will benefit Junior ROTC.

• **4-H Youth Fly Fishing Series:** 9-11 a.m. Saturday, Oct. 29. The Old Boyer Homestead, 633 E. Melbourne Ave., (behind the Henegar Center), Melbourne.

The University of Florida Brevard County Extension Service will be teaching a 4-H Fly Fishing Series.

The kickoff event starts on Saturday, Oct. 29 at the Old Boyer Homestead in Melbourne.

This is a six-month program for youth ages 12 to 18 years that will meet the first Tuesday evening and third Saturday morning of each month.

The goal is to get kids outside and learn new skills through fly fishing. Youth will learn about: fly casting, fly tying, lines and knot tying, ethics and sportsmanship, environment and natural resources, fish we catch and boating safety.

During the six-month program, there will be a mixture of both classroom and waterfront time taking place at both the University of Florida Palm Bay Extension office and the Old Boyer Homestead, where youth will learn fly fishing skills, work on casting and catch some fish!

The cost to attend is $10.

Please register for class by visiting http://brevard.ifas.ufl.edu *or by calling 321-633-1702.*

• **Annual Fall Orchid Fair:** 9 a.m. to 5 p.m. Saturday and Sunday, Oct. 29-30. Melbourne Auditorium, 625 E. Hibiscus Blvd, Melbourne.

The Brevard County Orchid Society is holding its 51st Annual Fall Orchid Fair Saturday and Sunday, Oct. 29-30.

Cost is $4 per person. Children 12 and younger are admitted free.

Special features will be endors of orchids, orchid supplies and orchid arts and crafts.

There will be free orchid seminars each day at 11 a.m. and 2 p.m. Visit the website at *http://thebcos.org* for times and topics. There will be free literature on orchid culture and care and free parking.

• **Art in the Park at Erna Nixon Park:** 10 a.m. Friday, Oct. 29 Erna Nixon Park, 1200 Evans Road, West Melbourne.

Brevard County Parks and Recreation and the Friends of Erna Nixon Park will host an "Art in the Park" event at Erna Nixon Park Saturday, Oct. 29.

The park is located at 1200 Evans Road in West Melbourne. Parking will be available at the Melbourne Square Mall parking lot at pole No. 4, on the west side of JC Penney. A free shuttle bus will be available to transport visitors to and from the park.

Admission to the event is $1, and all proceeds benefit the Friends of Erna Nixon Park. All children must be accompanied by an adult.

Art in the Park will provide an opportunity to stroll through one of Brevard County's hidden gems and view locally made art focused on the beauty of nature.

Participating artists and

See **CALENDAR, A10**

FALL Activities and Fun
Call 1-800-823-0466 To Place Your Festival Here
759302

Family Fall Festival
Saturday, October 29, 2011 • 4:00 PM – 7:00 PM
Trunk-Or-Treat
Monday, October 31, 2011
6:00 – 8:00 p.m.
For children 12 years old & under and their family members
Eau Gallie First Baptist • 321-254-2339
1501 W. Eau Gallie Blvd. • Melbourne
759275

Suntree Country Club
HOLIDAY BAZAAR
Sunday, November 13th from 12:00 - 4:00pm
1 Country Club Dr. (in the Main Dining Room)
Variety of local vendors, handbags, jewelry, candles, soaps, sports, accessories. Something for everyone!
Free Admission! Door Prizes! Refreshments!
For event details and/or to become a vendor, please contact Activities Director, Kara Fleming 321-242-6259 or Kara.Fleming@Suntree.com
676939

EASTMINSTER FALL RUMMAGE SALE
SATURDAY, NOV. 5, 8 AM - 2 PM
Furniture, plants, baked goods, clothes, books, attic treasures, housewares, holiday décor, toys, & the Friendship Café!
Donations accepted Oct. 31 - Nov. 3
Eastminster Presbyterian Church 723-8371
106 N. Riverside Dr., Indialantic www.epcfl.org
676923

Rants

From page A6

children directly to the school, and not having them crossing four lanes of traffic needlessly.

Where is the "common sense" and good safety aspects of school bus drivers?

Regarding the rant 'Denounce the faith or die'

The writer of this rant states "Can you imagine America making a threat like that ("His life is at stake if he does not denounce his Christian faith") against other religions?"

One does not have to imagine it. It was that way in the beginning of our country, not really that long ago.

Under the capital laws of New England, the death penalty was meted out for, among other things, blasphemy (saying the wrong thing about God).

The New York colony directed the death penalty for denial of the true God.

Other colonies, and indeed some of the original states, also prescribed the death penalty for blasphemy and/or heresy (believing the wrong thing about God).

Mind you that these death penalties were not just for blasphemy or heresy against the Christian god, but for the wrong Christian belief regarding the prescribed Christian god.

The Muslim world is just running a little behind the Christian world.

Bad telephone solicitation

The person advising that you go to the computer and put your phone number on the "Do Not Call" list is correct, but it won't do a lot of good.

There are those who break the rules, but the most rules broken are: Pre-recorded calls (not legal) and automatic dialed calls (not legal).

Yes, the large majority of calls that come through are both automatically dialed and pre-recorded.

That is one of the reasons any phone number can be reached. All they do is dial systematically a list of numbers with no idea of who they are calling.

These should be reported to Florida Department of Agriculture and Consumer Services.

I've been doing it for years. You can do it by computer at www.freshfromflorida.com or request the Florida Do Not Call Complaint form. That number is (800) HELP-FLA. I have used the form for years, mailing in a batch once a month.

I saw results, including fines to companies up to $20,000. I'd let my answering machine take the call and then I'd be able to copy off all the details needed on the form.

However, the telemarketers have gotten smart and no longer give a phone number or a company name.

The state did successfully go after some group that was insinuating it was Florida Power & Light calling (it wasn't) and finally put a stop to that.

The more we report about the calls, the more the state can act.

Wrong assumptions about large families

This is in response to the writer of "If it's not enough for them, make them pay for it."

I don't know where you get the assumption that people with larger families use more garbage.

We are a family of seven, five of them children.

We are perfectly content with our one-day-a-week garbage pick-up. And with our busy schedules and my forgetfulness, we sometimes forget to put our cans out. We make it to the next week.

Let me share something with you. One of my neighbors, just like you, have no children, yet, they do a lot of entertaining … and I mean a lot. They are creating trash, a lot of trash.

My neighbor on the other side owns his own little business that he runs from his home. He is always getting shipments and has garbage cans full of papers, boxes, books and the list goes on, and guess what? He has not one child.

The two pails provided by the city, one for trash and one for recyclables, is not enough for this man. He stores his trash in his old garbage pails and transfers the garbage to the new ones as pick-up comes around.

So, to assume just because a family has children means we produce more garbage is naive. Obviously, that is not the case.

Billionaires created the 'teabaggers'

Secretive billionaires created the teabaggers? (Yes, the teabaggers), a "false front," made up, owned and operated by billionaires to scream about taxes on billionaires.

Well, aside from idiots who buy their advertised brand names, guess who their biggest trade partner is?

Iran.

That's right. Two of the richest men in the world, who give marching orders to the teabagger-repugnantcans, are close friends and good business buddies with the nation that their political slaves publicly whimper are "terrorists."

Their hypocrisy knows no bounds.

But if you don't have time to follow the money trail — and it's complicated, these people are not amateurs at theft and treason — just remember, if you vote for a teabagger-repugnantcan, you are voting for Koch and company puppets, sending your money, and America's military and political power, straight to Iran.

No signs, no governor

I can't believe that our governor wants to spend money for signs up and down the turnpike with his name on them.

If he wants his name out there, let him pay for the signs.

Clarification

The Oct. 21 article titled "Volunteer hours increase at county animal shelters" was accompanied by a photo of Tami Eyman of Cocoa and Mary Cook of Port St. John. Both women are affiliated with the Central Brevard Humane Society.

YOUR LOCAL NEWS & INFORMATION SOURCE
Hometown News

MORE CHOICES
FROM SAFETY TIPS TO TREATS AND TRICKS.
SIMON kidgits CLUB
free Halloween goodies* | fun activities | giveaways
Mall-O-Ween
Monday, October 31
5:00–8:00 p.m.
Center Court
Visit Simon Guest Services for program details.
Get a chance to win a $1,000 shopping spree. Text KIDS to 74666.
Presented by: Dole Real Fruit Bites · 50th Anniversary Florida Fair Academy
679728
*While supplies last
NO PURCHASE NECESSARY. Legal residents of the 50 United States (D.C.) 18 years or older. Ends 10/31/12. To enter and for Official Rules, including odds and prize descriptions, visit Simon Guest Services or the Mall Office. Void where prohibited. Message and data rates may apply.
simon.com/kidgits
MELBOURNE SQUARE
Locator Line. Shopping Line 321.727.8062

Dr. Denture
FREE Try-Ins
10% OFF
All Dentures For Veterans
One Day Service for Dentures, Relines and Repairs
• Quality Dentures • Reasonable Fees • Competitive Prices
MEDICAID ACCEPTED
321-259-1949
Call for appointment
313 N. BABCOCK ST. • MELBOURNE
FL Lic# 10444
679345

NONSTOP Weather & Traffic
759201
JASON GUY · SYAN RHODES · AMY SWEEZEY · KIMBERLY WILLIAMS
I-95 ACCIDENT 5:15
Traffic backed up due to crash northbound at 29
TITUSVILLE NOW: 76 HIGH: 83
MELBOURNE NOW: 75 HIGH: 84 5:35 76°
WESH 2 NEWS SUNRISE
Nonstop Weather & Traffic
Always on the bottom of your screen, even during commercials
4:30 – 7:00 AM
WESH 2 · Hometown News YOUR LOCAL NEWS & INFORMATION SOURCE
Joining together to put local news and weather first in Brevard County

Get a NEW Energy Saving AIR CONDITIONER for as low as $41 a Month!*
Did you know that your air conditioner is costing you more than 50% of your total energy costs for your house every month?
That's right, nearly $5 of every $10** is spent keeping your house comfortable, and if your air conditioner is older it could be costing even more than that. But, before you panic, One Hour Air Conditioning & Heating® has the solution…for as low $41 per month* you could get an energy saving air conditioner. With potential energy savings, it's like the utility company is helping you buy a air conditioner!
Here's something else to consider:
If you have repaired your air conditioner in the last 3 years we will credit your repair bill towards the purchase of the new air conditioner.**
Plus, you could save up to $603 a year with a new system.(3)
Over the course of the lifetime of your system, you could potentially save up to $7,326 in total!(4)
It's as easy as picking up the phone and calling us at:
One Hour Air Conditioning & Heating 866.924.4335 and completing a no-risk application.
You'll Enjoy:
• Payments as low as $41 per month*
• 10-year parts warranty
• 10-year labor warranty
• Temperature guarantee
• Complete customer satisfaction
• Low interest rates
• Up to $300 in tax credits† for reducing your energy consumption
Offer Ends December 31, 2011!
Ultimate Precision Air Conditioner Tune-up & Safety Inspection
$69 includes No Breakdown Guarantee.*
*Coupon must be presented at time of service. Offer expires 11/30/11. Some restrictions may apply. Call for details. $69 refunded per system serviced. Breakdown must be diagnosed and repaired by One Hour®. Tune-up recommended repairs must be made to qualify for No Breakdown Guarantee. Not valid with any other offer or promotion.
LHN
FREE SERVICE CALL
With ANY Cooling Repair* $79! Value
USE IT WHEN YOU NEED IT MOST!
*Coupon must be presented at time of service. Offer expires 11/30/11. Some restrictions may apply. Call for details. $79 refunded per system serviced. Breakdown must be diagnosed and repaired by One Hour®. Not valid with any other offer or promotion.
LHN
679643
• Straight Forward Pricing
• Fully Licensed and Insured
• 100% Satisfaction Guaranteed
• We Install and/or Service All Major Brands
Plus you get our One Hour® Guarantee... Always On-Time or You Don't Pay A Dime.®
Financing Available
ONE HOUR AIR CONDITIONING & HEATING®
Always On Time...Or You Don't Pay A Dime!®
(866) 924.4335
www.onehourairorlando.com
License# CAC1816381
*$41 a month with approved credit. Purchase price based on $3,000 for the term of 120 months. Offer is based on a minimum capacity and basic model air handler or air conditioner. **Certain restrictions apply, consult your tax advisor. (3) 16 year life opinion of author based on experience. (4) Overpayment amount assumes unit is maintained and retains efficiency over lifetime. Based on average $2,000 annual utility bill. †Certain restrictions apply. Consult your tax advisor. © 2011, Clockwork IP, LLC. All rights reserved. Cannot be combined with any other offer.

RELIGION

‘Jesus’ Way’ is quite simple: equality and love

GOD MATTERS
SCOTT ELLIOTT

Just before trying to unsuccessfully trick him, some of Jesus’ religious opponents said to him “we know that you are sincere, and teach the way of God in accordance with truth and show deference to no one; for you do not regard people with partiality.” (Matthew 22:16).

I love the part about showing partiality to no one; see, Jesus regarded all equally, even his opponents got that (it seems to be a big part of what upset them too).

How cool would it be if all the Christians in the world did that, too? That’s the point of Jesus’ Way; well, that and believing in love (which is God) and loving (which is doing God’s work in the world).

Being a Christian can seem complicated. There are these notions that Jesus Way is supposed to be about believing a lot of doctrines and that the Bible is somehow other-worldly, magical, like a written incantation or something.

There are places where church can seem like that, but not all churches are like that.

Jesus’ Way is actually quite simple and the Bible is considered sacred, but not necessarily magical.

See, at its heart Jesus’ Way can be understood to be about equality and love — about making those two things paramount in your life and in your community so that justice and peace get closer and closer to a reality in the world for everyone.

A big part of my journey is that I left the church as a teen over my own misperception that Christianity as a whole lacked a love center and an impartial regard for people.

Church felt to me judgmental and close-minded, when I knew God was love and called me to open thinking and equal treatment of all.

I actually stayed out of church for 20 years, labeling myself an agnostic, because I simply could not believe in any God but love and had rejected the deity that I misunderstood Christianity to be about.

My journey up to that point is, sadly, not unique.

Many leave (or avoid) Christianity, disenchanted with the version of God perceived to be worshiped in churches.

My journey took a remarkably sharp turn when I discovered that there are many, many churches (and Christians) that are love-centered and equality-oriented, and those that even celebrate open thinking!

If you are staying away from church for the same reasons I did, but want to find a faith community with reverence for God, compassion for all and a love center, I strongly urge — and humbly invite — you to check out churches in your area.

Look for those that claim to be love oriented; and you can tell if they are once you get there, because (like Jesus) they will be “sincere, and teach the way of God in accordance with truth and show deference to no one; (and) not regard people with partiality.”

Jesus’ Way = love and equality. It is at its heart that simple. Good luck on your journey.

The Rev. Scott Elliott is the pastor at Riviera United Church of Christ in Palm Bay. Visit Riviera UCC’s website at rivieraucc.org.

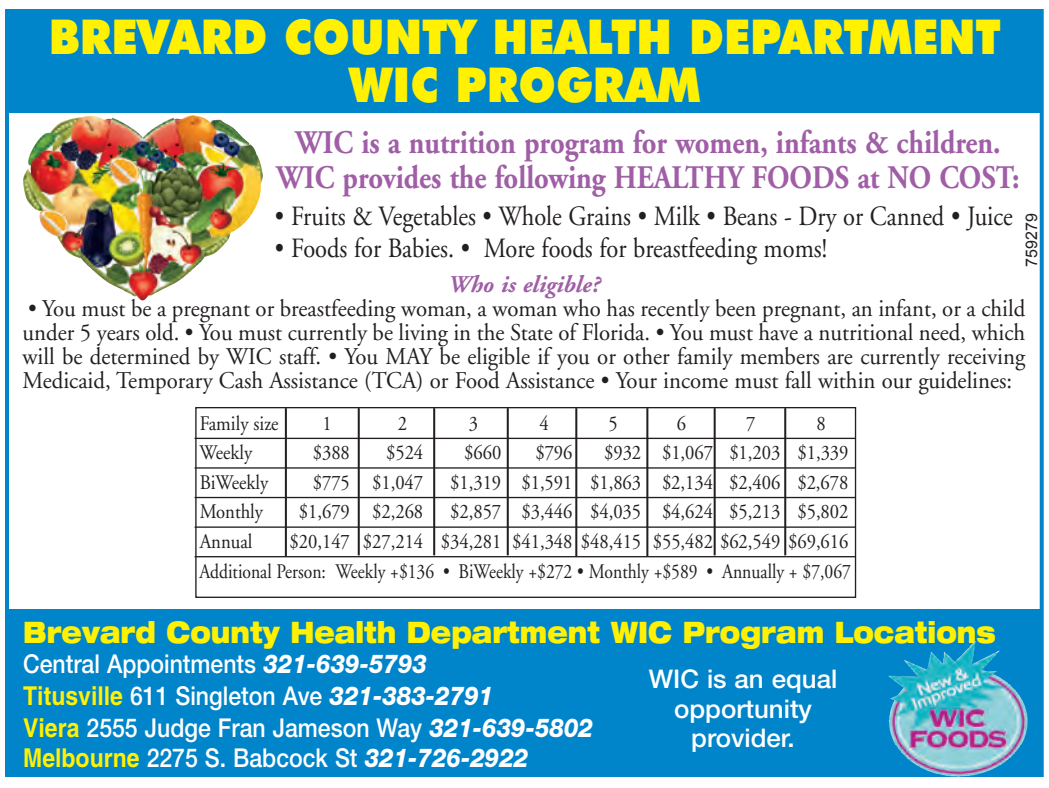

Calendar

From page A8

photographers will attend to display, sell and talk to the public about their nature-themed art.

A silent auction will feature pieces donated by artists and photographers.

From 10:30 to 11:30 a.m., there will be an art table where children can design their own piece of art using recycled materials. Food will be available for purchase.

Artists interested in displaying or selling their artwork can contact Amanda Sloterbeck at (321) 952-4525.

For more information, please call Erna Nixon Park at (321)952-4525.

SUNDAY, OCT. 30

• **IntraCoastal Waterway Century Charity Bike Race:** 8 a.m. Sunday, Oct. 30 Cocoa Village.

The race starts and ends in Cocoa Village.

The race is sponsored by the Space Coast Free Wheelers organization.

For more information, visit *www.spacecoastfree-wheelers.com.*

MONDAY, OCT. 31

• **Brevard Workforce Express Mobile Unit:** 8:30 a.m. to 2 p.m. Monday, Oct. 31. One Senior Place, 8085 Spyglass Hill Road, Viera.

The mobile career center will be providing job-assistance services to mature workers.

The unit features 13 on-board computers.

For more information, call (321) 751-6771 or visit www.OneSeniorPlace.com.

• **Yoga strength class offered at Rodes Park Community Center:** 6-7 p.m. Mondays and Wednesdays, and 9-10 a.m. Tuesdays and Thursdays. Rodes Park Community Center, Max K. Rodes Park, 3410 Flanagan Ave., West Melbourne.

Brevard County Parks and Recreation offers yoga strength classes at the Rodes Park Community Center in West Melbourne.

Yoga poses learned in this class will improve balance, flexibility and overall health and emotional well-being.

Yoga strength is taught by certified instructor Cynthia Radcliffe.

The fee for this class is $8 per class with multiple class discounts available.

For more information or to pre-register, please call the instructor at (321) 952-2357 or the Rodes Park Community Center at (321) 952-3215.

TUESDAY, NOV. 1

• **Brevard Fall Festival:** 10 a.m. to 1 p.m. Friday, Nov. 1. Eau Gallie Civic Center, 1551 Highland Ave., Melbourne.

Brevard Fall Festival is scheduled for Friday, Nov. 4 from 10 a.m. to 1 p.m. at the Eau Gallie Civic Center in Melbourne.

Nonprofit organizations, public agencies, health care providers and senior service organizations are coming together to provide information to benefit Brevard County’s communities. The event is free and open to everyone.

The purpose of the event is to increase awareness of the availability of public services.

Information booths will be set up to provide information about valuable services in the community.

Everything will be free for the entire community, including lunch and door prizes. Call the toll-free number below to reserve your lunch today.

For additional information and to reserve your lunch, please contact Linking Solutions Inc. at (866) 899-7106.

• **BCC to host reverse trade show:** Noon to 4 p.m. Tuesday, Nov. 1. Maxwell C. King Center for the Performing Arts, 3865 N. Wickham Road, Melbourne.

Brevard Community College will host what will become an annual Supplier Diversity Reverse Trade Show on Tuesday, Nov. 1 King Center in Melbourne.

The format provides local businesses with a “one stop” opportunity to explore the potential of doing business at BCC with key representatives from more than 20 departments at the college.

A number of breakout sessions have also been scheduled by the Small Business Development Center on topics such as government contracting and strategic alliances/teaming.

The cost to participate is $15 for the first business contact, $10 for additional contacts from the same organization.

To register for the trade show, visit www.brevard-cc.edu/procurement *or call (321) 433-7147.*

WEDNESDAY, NOV. 2

• **West Melbourne Library adult programs:**

• Memory screenings: 1-3 p.m. Wednesday, Nov. 2 — Brevard Alzheimer’s Foundation will conduct free memory screenings at West Melbourne Library, 2755 Wingate Blvd, West Melbourne. *Call (321) 952-4508 for more information.*

• Medicare annual enrollment questions: 6 p.m. Sunday, Nov. 30 — Join Lynne Meagher, Brevard County SHINE coordinator, as she guides you through the annual selection process, which closes Dec. 7. She can also help you with your Medicare questions. This is a free program at West Melbourne Public Library, 2755 Wingate Blvd., West Melbourne. *Call (321) 952-4508 for more information.*

• **Melbourne Alumnae Panhellenic meeting:** 7-9 p.m. Wednesday, Nov. 2. Casa Bella Clubhouse, 6015 Anello Drive, Melbourne.

The Melbourne Alumnae Panhellenic, under the leadership of president Michele Everett, will hold its Nov. 2 meeting at the Casa Bella Clubhouse, 6015 Anello Drive, Melbourne.

All National Panhellenic Conference sorority members are invited.

For information or directions, please call (321) 242-5954 or visit www.melbournepanhellenic.org.

FOR PEOPLE WITH MEDICARE:
Annual Election Period ends Dec. 7th

More living. Less worrying. We've got you covered with the CareOne (HMO) Plan.

* ***$0*** for tier 1 prescription drugs
* ***$0*** for primary care physician office visits
* Low copay for specialist office visits
* ***$0*** for transportation
* ***$0*** for preventive screenings
* ***$0*** monthly plan premiums
* Vision coverage
* ***$10*** monthly for over-the-counter products
* SilverSneakers® fitness program membership

...and more!

Remember – You may have only one choice this year.
Make the right one. Call today!

1-800-220-8704 (TTY: 711)

www.careplushealthplans.com

CarePlus HEALTH PLANS, INC.

Keeping the *health* in health care.

646514

Treasure & Space Coast. A Health plan with a Medicare contract. The benefit information provided herein is a brief summary, not a comprehensive description of benefits. For more information contact the plan. Benefits, formulary, premium and/or copayments/co-insurance may change on January 1, 2013. Individuals must have both Part A and Part B. You must continue to pay your Medicare Part B premium. Limitations, copayments, and restrictions may apply. You must use network pharmacies except under non-routine circumstances. Quantity limitations and restrictions may apply. You may be able to get Extra Help to pay for your prescription drug premiums and costs. To see if you qualify for Extra Help, call: 1 800-MEDICARE (1-800-633-4227). TTY users should call 1-877-486-2048, 24 hours a day/7 days a week; the Social Security Office at 1-800-772-1213 between 7 a.m. and 7 p.m., Monday through Friday. TTY users should call, 1-800-325-0778; or your State Medicaid Office.

H1019_MKN125043 CMS Approved 10122011

HUDSONSFURNITURE.COM

30th Anniversary 1981-2011

HUDSON'S FURNITURE

SALE

PLUS AN EXTRA **30% OFF** PLUS **30% OFF** PLUS **30 MONTHS INTEREST FREE FINANCING** available

COMPARE AT: $810
30% OFF: $597
EXTRA 30% OFF! $397

Queen bed without storage

COMPARE AT: $1210
30% OFF: $847
EXTRA 30% OFF! $593

Table & 6 Chairs

COMPARE AT: $1410
30% OFF: $987
EXTRA 30% OFF! $691

Broyhill

COMPARE AT: $1010
30% OFF: $707
EXTRA 30% OFF! starting at $495

COMPARE AT: $1422
30% OFF: $996
EXTRA 30% OFF! starting at $697

Lane HOME FURNISHINGS

Broyhill

COMPARE AT: $1618
30% OFF: $1133
EXTRA 30% OFF! $793

HURRY IN FOR THE BEST SELECTION. SUPPLIES ARE LIMITED!

Value Plus Promise

FREE White Glove Delivery

Hassle-FREE Exchange Policy

FREE Protection Plan

HUDSON'S FURNITURE
hudsonsfurniture.com

679335

MELBOURNE STORE

4260 West New Haven Avenue, Melbourne, FL 32904 | Phone: 321.473.1037

Mon-Sat 10am-9pm, Sun 11am-6pm | **hudsonsfurniture.com**

TEMPUR-PEDIC · Lane HOME FURNISHINGS · PAULA DEEN Home · Thomasville · Simmons · Flexsteel America's Seating Specialist · Broyhill

Photos and descriptions of products are for illustration purposes only. Fabric and Color selections vary by location. See store manager for details.*Cash, check, or credit card to receive discount. Not valid on Lexington, Tommy Bahama, or prior sales and may not be combined with any other offers. Sponsoring manufacturers require that discounted amounts be offered only during stated discount times. Up to 12 Months SAC offered through GE Capital and subject to credit approval. See store for details.

Dining & Entertainment
Brevard County

ALL-YOU-CAN-EAT St. Louis Ribs Tuesdays $14.99
$7 Pitcher for Monday Night Football!
NOW OPEN! Live Music on Fridays!
Charlie & Jake's Bar-B-Que Grill
2725 Minton Road, W. Melbourne
321-345-4441
679544

Club Scene

• **Baja Tavern and Eats:** Ted Villarreal will play 5-9 p.m. Thursday. Baja is at 626 Glen Cheek Drive, Port Canaveral. *Call (321) 799-1616.*

• **Beach Shack:** The Stephen Michael Connection will play 8 p.m. to midnight Friday. The Danny Morris Band will play 8 p.m. to midnight Saturday. Ben Prestage will play 4-8 p.m. Sunday. The blues jam with the Space Coast Playboys is 8 p.m. to midnight Thursday. The Beach Shack is at 1 Minuteman Causeway, Cocoa Beach. *Call (321) 783-2250.*

• **Cabana Shores Tiki Bar:** Melissa Webber will play 7-10 p.m. Thursday. Cabana Shores Tiki Bar is at 5240 North U.S. Highway 1, Palm Shores. *Call (321) 987-8455.*

• **Captain Katanna's Dockside Restaurant and Bar:**Ken Moores and Tammy Paoletti will play 7-11 p.m. Friday. Jack Clutterham will play 7-11 p.m. Saturday. Katanna's is at 4263 N. Harbor City Blvd., Melbourne. *Call (321) 253-1369.*

• **City Limits Restaurant and Lounge:** Spanks Band will play 9 p.m. to 1 a.m. Saturday. Swampfox will play 7:30-10:30 p.m. Sunday. City Limits is at 4851 S. Dairy Road, Palm Bay. *Call (321) 723-2222.*

• **City Tropics Bistro:** Jerry Zee and Company will play at 11 a.m., and Red Tide will play 8 p.m. to midnight Sunday. City Tropics Bistro is at 249 Fifth Ave., Indialantic. *Call (321) 723-1300.*

• **Cocoa Beach Pier:** Mo Geetz will play 6-10 p.m. Saturday. The Tropical Yuppies will play 6-10 p.m. Thursday. The Cocoa Beach Pier is at 401 Meade Ave., Cocoa Beach. *Call (321) 783-4050.*

• **Coconuts On The Beach:** Pat & John will play 2-6 p.m., and Chilacaya will play 7-11 p.m. Saturday. The James Gang Band will play 2-6 p.m. Sunday. Coconuts is at 225 Atlantic Ave., Cocoa Beach. *Call (321) 784-1422.*

• **Crowne Plaza Hotel:** The Tree Frogs will play noon to 4 p.m. Saturday. The Crowne Plaza is at 2605 N. Highway A1A, Indialantic. *Call (321) 777-4100.*

• **Getaway Martini Bar:** James Gang will play 9:30 p.m. to 1 a.m. Friday. The Honey Miller Band will play

See **SCENE, B2**

Concert introduces season

By Shelley Koppel
Entertainment writer

MELBOURNE — When the Melbourne Community Orchestra gives its inaugural concert of the season on Nov. 2-3, it will have a taste of concerts to come. The concert is titled "A New World," and most of the second half will be devoted to Dvorak's symphony of that name. The rest is a tease for the rest of the season.

"We try to do one concert that is primarily classical," said Peg Sylvester, president and keyboard player for the orchestra. "We decided to make this concert primarily classical, but the rest is a taste of what's to come. One upcoming concert will be of dances, so we'll play a Hungarian dance.

"We'll also have a jazz concert, so there will be a medley of Duke Ellington. For marches, there will be "Tchaikovsky's "Marche Slav." It will be conducted by our conductor emeritus, Clair Christy."

The Melbourne Community Orchestra is an all-volunteer ensemble performing seven sets of free concerts each season. In 2008, the group was named Melbourne's Orchestra-in-Residence. Founded by Clair Christy, it is now led by Aaron Collins. Peg Sylvester has high praise for the young conductor.

"It's a joy to work with Aaron," she said. "I worked with him at the Oratorio Society. He's very talented and passionate about music. He gets the most out of the orchestra, and he's very interested in giving everyone wide exposure to different styles of music. During the intermission, he's out in the audience, talking to people and shaking hands, I think he truly enjoys doing it."

Photo courtesy of *EauGalliePhoto.com*

Loretta Weieric is the concert mistress of the Melbourne Community Orchestra, giving its first concert of the season Nov. 2-3.

For Ms. Sylvester, the music the orchestra played was a departure.

"I've been in Melbourne many years and was primarily a church musician," she said. "I came to the orchestra and it was quite a stretch as my background was in church music. They needed someone to fill in and play the piano. That was nine years ago."

Mr. Collins, for his part, is impressed with the quality of the ensemble's work.

"Over the past year, the artistic quality of the Melbourne Community Orchestra has risen dramatically. I am very proud to be associated with these wonderful people and musicians.

"What better way to let these musicians shine than performing Dvoraks' 'New World Symphony?' It is a work that will push the orchestra to its limits and, to boot, is very popular and entertaining to the listener."

The Melbourne Community Orchestra presents "A New World" on Nov. 2-3 at the Melbourne Civic Auditorium, 625 Hibiscus Blvd, Melbourne. Doors open for the 7:30 concert at 6:30. The concert is free but donations are welcome.

Out & about

'Aladdin Jr.' to play Henegar this weekend

"Aladdin Jr." runs Thursday through Sunday at Melbourne's Henegar Center.

Welcome to Agrabah, City of Enchantment, where every beggar has a story and every camel has a tail!

All of your favorite characters are here in this stage adaptation of the Disney hit, including Aladdin, Jasmine, and of course, the Genie.

Filled with magic, mayhem, and flying carpet rides, audiences' spirits will soar with excitement.

Most of all, the tuneful, Academy award-winning score with songs, including "A Whole New World" and "Friend Like Me" will have everyone singing in their seats.

Performed entirely by young actors, ages 7-17, "Aladdin Jr." is the follow up to the wildly successful "Annie Jr." from fall, 2010.

This production has everything: beautiful costumes and sets, fantastic choreography, acting and vocal coaching. It is directed by Christy Boyd and Joan Taddie.

Tickets are $10-$15

Show times are this weekend only: Thursday, Friday and Saturday at 7:30 pm. with a Sunday matinee at 2 p.m.

Contact the Henegar Center for the Arts for tickets at (321) 723-8698 or visit www.henegar.org.

Friday and Saturday nights at Groucho's

Flip Schultz and Karen Fitzgerald will appear at Groucho's Comedy Clubs this Friday and Saturday night.

Friday night, they will be at Groucho's at 8:30 p.m. at the International Palms Resort at 1300 N. Atlantic Ave., Cocoa Beach; and Saturday night they will be a Groucho's at 8:30 p.m. at Club 52, 1100 N. Wickham Road, Melbourne.

For more information, call (321) 866-0222 or (321)259-9800.

'Hot Dogs, Cool Cats and Wild Rides' Car Show

The North Brevard Society for the Prevention of Cruelty to Animals presents the "Hot Dogs, Cool Cats and Wild Rides" Car Show 1-4 p.m. Saturday, Oct. 29 at Space Coast Honda on S.R. 520 in Cocoa.

Registration cost is $15 to pre-register and $20 to register at the event.

There will be a 50/50 drawing, raffles and a drawing for a 3-day, 2-night stay at the International Palms Resort in Cocoa Beach.

All event proceeds will go toward the care of the homeless animals at the SPCA of North Brevard.

For more information, call (321) 267-8221, Ext. 246.

'Music in the Forest'

"Flutes & Friend," Native American-style flutes, and more, will be at the Enchanted Forest Sanctuary in Titusville at 1 p.m. Saturday, Oct. 29.

This "song jam" will feature nature-based songs and other music for a sing along and play along fun time.

The event is free.

The Enchanted Forest Sanctuary is at 444 Columbia Blvd. (S.R. 405), 1/2-mile west of U.S. Highway 1, Titusville.

For more information, call (321) 264-5185.

See **OUT, B3**

STAR SCOPES

James Tucker
Week of 10-28-2011

Aries-March 21-April 19
You are a master when it comes to facing and handling life's challenges. Why? Because you are deep. You listen to and trust your inner visions. This deeper wisdom then has a way of getting around and infecting others with the simple truth. Now they are in harmony with your thinking. What a fantastic success you are.

Taurus-April 20-May 20
Two of the main reasons for your success are hard work and devotion to duties. Whether it is with family, or friends, you always sense what needs to be done and then you do it. You remain committed, calm and passionate. You are highly deserving of the rewards that come your way because of this great devotion.

Gemini-May 21-June 21
Ask universal wisdom to guide you. You will make wiser choices, less when you think from the lower will. You slip off the spiritual path when you begin to worry, have doubt, fear or indecision. It's your choice on which way you go. Surrender to the higher will and blessings and success are bound to follow.

Cancer-June 22-July 22
Priorities in life should be to first stay connected to the universe, then take care of the honor and dignity of your family. This is family heritage. A good name is our greatest treasure. Now focus on work. Make someone else happy. It makes you 10 times happier. The love in your heart now blesses everyone.

Leo-July 23-Aug. 22
Life continues to present challenges because of your active lifestyle. How you handle them is the key to success. Refuse to take on more than two or three projects at once. Finishing the old ones and reaping the rewards for the effort is the key. New challenges are always there for an action person like you, as needed.

Virgo-Aug. 23-Sept. 22
It is important to make daily affirmations for all the good and blessings you have been given in life. Give thanks daily for all the love, health, abundance and joy. All this good is because of your own hard

See **SCOPES, B3**

PIZZA • WINGS • SUBS • SALADS • STROMBOLI
MEATBALL SANDWICH • ITALIAN SAUSAGE SANDWICH
EGGPLANT PARMIGIANA SANDWICH • PHILLY CHEESE STEAK
PATIO OPEN
$5 2 Jumbo Slices & A Fountain Drink for EVERYDAY
$29.99 Family Meal Deal
2 - 1 Topping 16" Pizzas • 1 - Dozen Wings
1 - 2 Liter of Soda
1 - Order of Garlic Knots
Expires 11/4/11
FREE Beer & Wine until Nov. 1st & FREE Zeppoles for the Kids!
The BIGGEST... LOWEST priced Philly Steak in town!!!
TRY OUR HUGE.... Jersey Style Subs!!!!!
Jersey Style Pizza
Slice of Italy
Stone Oven Pizzeria
Stewart · Aurora · Wood · US1 · EGHS · Commodore · Moss
Slice of Italy Pizzeria
1470 Aurora Rd., Melbourne, FL
752-0009
CALZONE • JERSEY STYLE SUBMARINE SANDWICHES
679805

SMOKIN' HOT JACKPOTS!
New Arcade Tournament
Friday 7-10:30pm
Tues • Thurs • Sat
1:00 - 3:30 pm
Smoking Permitted
679431
BINGO EVERY MON & WED 6PM & 8PM
SPIN THE WHEEL EVERY TUES & THURS & SUN 8PM & 10PM
$5 Match Play ALL DAY EVERYDAY
NO Coupon Necessary
$20 Gets you $2 FREE PLAY All Day, Everyday
FREE Wheel Spin If You Are Here At 10:00 am
Player's Club Arcade
1935 Aurora Rd.
Melbourne • 255-7781
Sun - Thurs 9am-1am
Fri- Sat 9am-2am

DINING & ENTERTAINMENT

Scene

From page B1

9:30 p.m. To 1 a.m. Saturday. The Getaway is at 7720 N. Wickham Road, Melbourne. *Call (321) 255-0052.*

• **Grills at the Port:** The Fabulous CTs will play 7:30-11:30 p.m. Friday. Quick Change will play 7:30-11:30 p.m. Saturday. Mo Geetz will play 3-7 p.m. Sunday. Grills at the Port is at 505 Glen Cheek Drive, Port Canaveral. *Call (321) 868-2226.*

• **Grills Riverside:** Panama will play 7:30-11:30 p.m. Friday. Chrome Horses will play at 7:30 p.m. Saturday. Luna Pearl will play at 3 p.m. Sunday. Grills Riverside is at 6075 North U.S. Highway 1, Melbourne. *Call (321) 242-8999.*

• **Heidi's Jazz Club:** Steve Kirsner and Al Goldenberg will play 5-8 p.m., and The Ron Teixeira Trio will play 8:30 p.m. to 12:30 a.m. Friday. Terry Myers will play 8 p.m. to midnight Saturday. Heidi's is at 7 N. Orlando Ave., Cocoa Beach. *Call (321) 783-4559.*

• **Jump's Tiny Tavern:** Strobe-Lite will play 5-9 p.m. Saturday. Jump's is at 201 Taft Ave., Cocoa Beach. *Call (321) 784-7893.*

• **Key West Bar:** Red Tide will play 9 p.m. to 1 a.m. Friday. Pinch will play 9 p.m. to 1 a.m. Saturday. Key West is at 2286 Highway A1A, Indian Harbour Beach. *Call (321) 773-1577.*

• **Lou's Blues:** The Don't Quit Your Day Job Band will play 9:30 p.m. to 1:30 a.m. Saturday. The Queen Bees will play 2-6 p.m., and Steve Hodak will play 7-11 p.m. Sunday. Absolute Blue will play 9:30 p.m. to 1:30 a.m. Monday. Spanks Band will play 9 p.m. to 1 a.m. Thursday. Lou's Blues is at 3191 N. Highway A1A, Indialantic. *Call (321) 779-2299.*

• **Main Street Pub:** Vintage will play 6-10 p.m. Friday. Red Tide will play 7-11 p.m. Saturday. Main Street Pub is at 705 E. New Haven Ave., Melbourne. *Call (321) 723-7811.*

• **Malabar Mo's:** Strobe Lite will play 5-9 p.m. Friday. Roughouse will play 4-8 p.m. Sunday. Mo's is at 2805 Malabar Road, Malabar. *Call (321) 725-8374.*

• **Matt's Casbah:** The Billionaires and Stoney and The House Rockers will play 6:30-9:30 p.m. Saturday. Matt's Casbah is at 801 E. New Haven, Melbourne. *Call (321) 574-1099.*

• **Milliken's Reef:** Cocolocos will play 5-10 p.m. Friday. Ted Villarreal will play noon to 4 p.m., and Lionheart will play 5-10 p.m. Saturday. Marc Dobson will play 5-9 p.m. Monday. Panama will play 5-10 p.m. Tuesday. Milliken's is at 683 Dave Nisbet Drive, Port Canaveral. *Call (321) 783-0100.*

• **Murdock's Bistro & Char Bar:** Patti and Frank will play 6-9 p.m. Wednesday. Murdock's is at 600 Brevard Ave., Cocoa. *Call (321) 633-0600.*

• **Norman's Raw Bar & Grill:** Mammoth Band with Sunnyland Steve will play 7-11 p.m. Saturday. Norman's is at 3 Forrest Ave., Cocoa. *Call (321) 433-0872.*

• **Off the Tracks:** Mo Geetz will play 9:30 p.m. to 1:30 a.m. Friday. Off the Tracks is at 918 E. New Haven Ave., Melbourne. *Call (321) 327-2919.*

• **Oh Shucks:** The John Quinlivan Band will play 6-10 p.m. Friday. Oh Shucks is at the Cocoa Beach Pier, 401 Meade Ave., Cocoa Beach. *Call (321) 783-4050.*

• **Old Fish House Grill:** Swampfox will play 6-10 p.m. Friday. The Old Fish House Grill is at 5185 U.S. Highway 1, Grant. *Call (321) 727-7007.*

• **Old Florida Grill:** The Bill Sides Show will play 3-7 p.m. Saturday. G-Whiz Acoustic will play 3-7 p.m. Sunday. The Old Florida Grill is at 5370 North U.S. Highway 1, Cocoa. *Call (321) 636-9222.*

• **Oriole's Club:** Bobby Coleman and the Coolers will play 7-10 p.m. Saturday. Oriole's is on U.S. Highway 1 in Micco. *Call (772) 664-4459.*

• **Ozzie's Crabhouse:** Matt Roberts will play 6-10 p.m. Friday. Kevin McCullers will play 6-10 p.m. Saturday and 4-8 p.m. Sunday. Atlantic Bluegrass will play 7-9 p.m. Wednesday. Ozzie's is at 4391 Dixie Highway N.E., Palm Bay. *Call (321) 724-0009.*

• **Pineda Inn Bar & Grill:** Mark Dobson will play 8 p.m. to midnight Friday. The Pineda is at 6355 North U.S. Highway 1 (U.S. 1 and Suntree Boulevard), Rockledge, Melbourne. *Call (321) 751-5311.*

• **Pinto's Lounge:** G-Whiz Acoustic will play 8 p.m. to midnight Sunday. Pinto's is at 7555 S. Highway U.S. 1, Titusville. *Call (321) 269-7665.*

• **River Rocks Dockside:** Kevin Ray will play 5-8 p.m. Saturday. River Rocks is at 6485 South U.S. Highway 1, Rockledge. *Call (321)757-7200.*

• **Sandbar Sports Grill:** Musical Seduction will play 9 p.m. to 1 a.m. Friday. Sygnal will play 9 p.m. to 1 a.m. Saturday. The Sandbar Sports Grill is at 4301 Ocean Beach Blvd., Cocoa Beach. *Call (321) 799-2577.*

• **Sebastian Beach Inn:** Kenny Williams will play at 5:30 p.m. Friday. The "Last Call" Halloween party starts at p.m. Saturday. The Danny Morris Band will play at 2 p.m. Sunday. The Sebastian Beach Inn is at 7035 S. Highway A1A, Melbourne Beach. *Call (321) 728-4311.*

• **Shady Oaks Lounge:** The Last Chance Band with Steve Cowden (solo act) will play 9 p.m. to 1:30 a.m.

See **SCENE, B5**

DINING & ENTERTAINMENT

Out

From page B1

Club Esteem's annual Halloween Masquerade Ball

The Club Esteem annual Masquerade Ball will be held on Saturday, Oct. 29, from 7:30 p.m. until midnight.

The event features a feast by Matt's Casbah, live music by Absolute Blue, elaborate costumes, open bar, give-a-ways and more.

Club Esteem is a nonprofit, after-school and summer program for children and teens from economically disadvantaged communities in Melbourne and Palm Bay.

Club Esteem's goal is to create opportunities that will break the cycle of poverty and enable Club Esteem students to develop into productive, vision-driven adults.

The location of the event is Mango Manor, 1101 River Road, Melbourne Beach.

To purchase event tickets, please visit www.clubesteem.org *or email* funddevelopment@clubesteem.org.

'Chicago The Musical'

This torrid tale of fame, seduction, murder and all that jazz is set against the glitzy backdrop of the roaring '20s.

"Chicago The Musical," book by Fred Ebb and Bob Fosse, will be 8 p.m. Fridays and Saturdays and 2 p.m. Sundays, Nov. 4-20, at the Titusville Playhouse.

The box office is open 10 a.m. to 3 p.m. Tuesdays through Fridays and one hour before show times.

Cost is: orchestra $20 and balcony $18, with a $2 discount for seniors, students and military. Online tickets are available.

The Titusville Playhouse is at 301 Julia St., Titusville.

For more information, call (321) 268-1125 or visit www.Titusvilleplayhouse.com .

'Annual Holiday Gift Concert'

The Space Coast Pops Orchestra presents its 26th Annual Holiday Gift Concert at 2:30 p.m. Saturday, Nov. 5, at the Merritt Island First Baptist Church on S.R. 520 and Courtenay Parkway, Merritt Island.

This concert is a gift to the public, and the public may respond by bringing a gift of canned or dry provisions to be delivered to the Central Brevard Sharing Center.

Guest conductor Clair Christy returns with a program of music that carries the name "Best of Brevard." It includes both spiritual and patriotic selections, plus a classical number, the "Armed Forces Medley," "God Bless America," a sing-a-long and the ever-popular "Sleigh Ride."

Featured performers include singer Sally Hart, violinist Tristan Rhodeside, trumpet soloist Ken Moulton, Joan Taddie's Children's Chorus and the Choir of the Merritt Island First Baptist Church with Richard Fuller directing both orchestra and choir.

Admission is free but tickets are required and are available at the usual locations.

Call (321) 632-7445 for more ticket information.

Goo Goo Dolls to perform at the King Center

Th Goo Goo Dolls will perform at 8 p.m. Saturday, Nov. 5 at the King Center for the Performing Arts in Melbourne.

The Goo Goo Dolls have earned four Grammy nominations, have had 13 consecutive top 10 hit songs and have sold more than 10 million albums.

Their list of hits include: "Name," Black Balloon," "Iris," "Slide," "Sympathy" and "Give A Little Bit."

The King Center is at 3865 N. Wickham Road, Melbourne.

For more information, call (321) 242-2219 or visit www.kingcenter.com *or* www.googoodolls.com.

Live jazz concert

The Christian Tamburr Jazz Quintet, with special guest New York trumpet player Dominick Farinacci joining the East Coast Tour, will play Sunday, Nov. 6 at 4 p.m. and 6 p.m. at the Atlantic Music Center, 25 S. Wickham Road. Melbourne. Cost is $25 for adults and $20 for students.

Christian Tamburr is a multi-instrumentalist, accomplished on the piano and trapset as well as world and orchestral percussion. However, his true talent is exhibited on his instrument of choice, the vibraphone, confirmed when Downbeat Magazine awarded him "Outstanding Solo Jazz Performer."

Christian currently leads the critically acclaimed Christian Tamburr Quartet, a four-piece acoustic jazz group.

For more information, visit www.Christiantamburr.com.

For reservation and information, call (321) 725-5690 or (321) 768-2221 or visit www.AtlanticMusicCenter.com.

Guitarist Les Dudek at Lou's Blues

Les Dudek will be at Lou's Blues in Indialantic at 8 p.m. Sunday, Nov. 6.

Mr. Dudek has performed with and written songs for legendary artists Stevie Nicks, Steve Miller, Dave Mason, Cher, Boz Scaggs, Maria Muldaur and the Allman Brothers Band.

He has released four critically-acclaimed solo albums with CBS Records and has also appeared in movies.

Cost is $30 for VIP reserved, $25 for reserved and $20 for general admission, plus handling fees.

Lou's Blues is at 3191 N. Highway A1A in Indialantic.

For more information, call (321) 783-9004 or email roland@brevardmusicgroup.com.

Scopes

From page B1

work and faith in the higher power. Continue to feel this and the universe will continue to bless it and send more.

Libra-Sept. 23-Oct. 22

You are happy most of the time because of your unconditional loving ways. You are highly spiritual. The universe is your home. You live each day like it is a special holiday. You believe in your heart about the goodness of all forms of life. This sense of oneness is what keeps you going. Thanks for inspiring all of us.

Scorpio-Oct. 23-Nov. 21

Remove any limitations you have placed on yourself and move on and up to new heights of achievement. This month is a time to honor yourself. Celebrate! Yeah! I have done it. Use these recent successes as stepping stones to build your life even higher. You are on the edge of giving birth to your greatest dreams.

Sagittarius-Nov. 22-Dec. 21

You have great inner strength, strong vision and a sweet nature. When you are happy, the glow radiates out and warms the hearts of everyone in your circle. This could be the main reason for all your success. Continue to find ways to increase the joy. You are happy as well as others. Now, all is well everywhere.

Capricorn-Dec. 22-Jan. 19

Keep your eye on the highest goal and refuse to let the world or others bring it down until you achieve it. You are a winner. Claim your higher good. Know in your heart that you are worthy to receive. Strong past efforts are ready to pay off and bring many rewards and blessings. Go for it. Life is good. So many blessings.

Aquarius-Jan. 20-Feb. 18

Your heart is like a deep well of creativity, continually flowing with inspirations, dreams and new ideas. Listening to and trusting this divine source for answers to life's challenges is the secret to your great success. The possibilities are endless. Spirit is the fuel that keeps the Aquarian fire going. Yours is strong.

Pisces-Feb. 19-March 20

You are at your best when you are centered, focused and relaxed. Now, all your inner tools are working. It drives type A, ego-based people crazy. Patience is the key. You don't have to be everywhere at once. Figure out a plan that keeps you focused and then delegate things you can't handle. Life will be better for it.

Have a starry week, everyone.

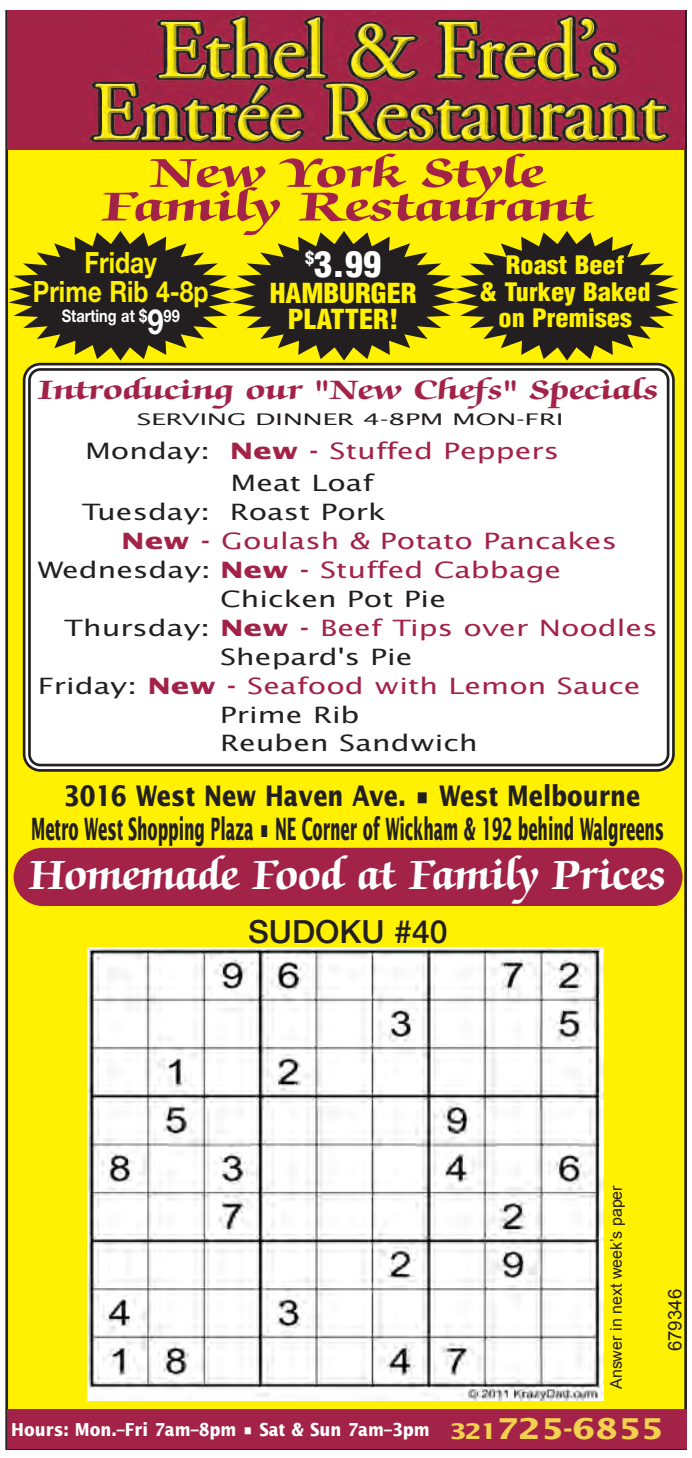

DINING & ENTERTAINMENT

Banana and cranberry bread and fire prevention advice

ROMANCING THE STOVE with the Grammy Guru ARLENE BORG

Before the recipes, some important information. A TV report about a house fire caught my attention. The fire started in the kitchen, while the stove was not on and when nobody was home. A fireman said they had no idea yet what happened, but people should unplug some appliances, such as toasters, when not in use. Aha! Maybe now my kids will listen.

When I was a new mother living in our lovely apartment with everything new, I was bathing my 4-month-old son in the bathinet in his room. After laying him down I went to the kitchen to warm a bottle. While approaching the kitchen, I could feel heat and a terrible odor. The toaster was a flaming red and waves of heat were rising from it. In shock I quickly pulled the plug noticing that the paint on the underside of the cabinet was starting to bubble. Apparently, the spring broke and lowered the toasting mechanism on this new toaster. Thank God I was home or everything would have been gone. I have preached this over and over again and still they don't all listen. True story and believable.

Now another story, while true, will have you shaking your head, but remember, many of my stories have you doing that.

A few years later, while ironing, a salesman selling several products along with extension cords came to the door. When I said I didn't need anything he noticed I was using an extension cord.

"You do realize when using anything that produces heat you need a special heavy duty cord and you're using a cord that will help a lamp reach the outlet?"

"No problem," I said. "I've never had any trouble, thank you for stopping by."

I hope you're sitting down; within 15 minutes a flame shot out of the center of the cord and blew the circuit breakers. I pulled the cord and sat down in shock. By the way, it also burned a hole in my carpet; thankfully, it was a black-and-white tweed.

This week I will give you some delicious recipes. The banana-nut bread has been in my family for years. The other is from my cousin through marriage, Ermalina Turner. She had her own bakery and a baker with innovative ideas.

More breads to bake next week, wrap well and freeze for Christmas gifts. Enjoy!

BANANA NUT BREAD

You can cut the cholesterol in this recipe by using canola oil in place of the shortening and egg substitute for the eggs. This is a family favorite and unbeatable served with cream cheese.

2-1/2 cups flour
1 teaspoon baking soda
2 teaspoons baking powder
1/2-teaspoon salt
2 eggs or equivalent amount of egg substitute
1 cup sugar
1/2-cup melted butter, butter substitute or canola oil
1 teaspoon vanilla
1-1/3 cups mashed bananas (about 3 medium bananas)
3/4-cup chopped walnuts or pecans (optional)

Sift dry ingredients together, set aside.

Using a strong electric mixer (batter is very stiff), beat eggs with sugar and butter.

Slowly add flour mixture, beating well after each addition. Add vanilla and bananas, mix well. Stir in chopped nuts.

Treat a loaf pan with cooking spray. Pour in batter.

Bake in a 325-degree, preheated oven for about 1 hour or until a toothpick inserted in center comes out clean.

By dusting the nuts with flour first, they won't sink to the bottom.

CRANBERRY BREAD NIB

I have not tried the low-fat alternatives but I'm sure they will work.

1-1/2 cups cranberries, washed
1 cup sugar or 1/2-cup sugar and 1/2-cup Splenda
1 large egg
1 cup orange juice
2 tablespoons butter or butter substitute, melted
3 cups bread flour
1 teaspoon baking powder
1 teaspoon baking soda
1 teaspoon salt
Grated rind of 1 large orange
3/4-cups chopped nuts (optional)

Preheat oven to 350 degrees. Spray two loaf pans, set aside.

Coarsely chop cranberries in food processor. Remove from processor and mix with 1/4 cup sugar, set aside.

Mix the egg, orange juice and melted butter, set aside.

Sift together flour, remaining sugar, baking powder, baking soda and salt. Stir in grated orange rind and chopped nuts that were mixed with a little flour and combine with cranberry mixture. Pour into prepared loaf pan and bake for 1 hour.

Visit my website: www.romancingthestove.net.

AJ's Candy Castle
All Day Café
A Whale of a Car Wash
Amara Salon
Aquarina Golf Club
Beef O'Brady's - Cocoa
Beef O'Brady's – Cocoa Beach
Beef O'Brady – Palm Bay
Bonefish Willy's
Boston Beef & Seafood
Bravo Supermarket
Bruno's Pizzeria
Captain Ed's River Roost Tiki Bar & Grill
Charlie & Jake's - Melbourne
Coconuts
Complex Café
Days Inn – Palm Bay
Debbie's Diner
Delladotti Pizzeria
Econo Lodge – Melbourne
Funtown
Gina's Cafe & Deli
Gregory's Comedy Club
Gregory's Steak & Seafood
Island Spice Grill & Lounge
Izzy's Bistro
J.A.M. Masters
La Quinta – Viera
Long Doggers
Mousetrap
Rosner Chevrolet
Palm Shores Diner
Ponita Bakery
Quality Inn – Palm Bay
Rancho Viejo
Slow & Low Bar-B-Que
Squid Lips
Sunrise Diner
Suntree Family Restaurant
Thrifty Produce
Tommy's Pizza
Treasure Seekers
US 1 Golf Center
VFW Post 4206
Wings and Things Too Bar & Grill
Woody's BBQ

679722

www.HometownNewsOL.com
Begin Searching your favorites by county or category
* Due to high demand, limits may apply to the number of certificates you purchase, see website for more details.
Hometown News

Arts notes

'Fun With Fabrics' for adults

Have fun creating a design in fabric. No sewing is required in this introduction to quilting.

Cost of each class is $30, plus a $10 supply fee, which includes all supplies.

Classes are 1-4 p.m. Saturday, Nov. 5, at the Art Gallery of Viera, 2271 Town Center Ave., Viera.

For more information, call (321) 504-4343 or visit www.artgalleryofviera.com.

'Under the Harvest Moon' fundraiser

Historic Cocoa Village Playhouse is hosting the "Under the Harvest Moon" fundraiser at Rockledge Gardens. The event will benefit the Historic Cocoa Village Playhouse programs and initiatives for the 22nd season.

"Under the Harvest Moon" will be at 5 p.m. Sunday, Nov. 6, at Rockledge Gardens, U.S. Highway 1, Rockledge.

The first fundraiser to be held at Rockledge Gardens, the event will include gourmet food from Carrabba's of Merritt Island with live entertainment by the Cocoa Village Playhouse performers.

Silent auction items will be up for grabs, including a luxury Lake Tahoe private home for five nights, a seven-night stay in Idaho at Teton Springs Resort, along with a five night stay at Sky Valley Golf Resort, Sky Valley, Ga.

Sponsorships are available at $300, $500 and $1,000, with individual tickets starting at $75.

For more information, email delores@cocoavillageplayhouse.com or visit www.cocoavillageplayhouse.com. *To contact the box office, call (321) 636-5050.*

Creative card-making workshops at Art Gallery of Viera

Learn quick, fun and easy techniques in a relaxed setting to create quality cards and/or gifts.

Beautiful, quality materials, including cardstock, decorative papers, stamps, inks, embossing products, die cuts and accessories are included in the price of the class. Fees are payable in advance of the class.

Classes are Mondays, Nov. 7, 14, 21, 28, 10:30 a.m. to 12:30 p.m. and 1:30 p.m. to 3:30 p.m. at the Art Gallery of Viera, next to Old Navy, 2271 Town Center Ave., Space 400, Viera.

Cost is $12 per class.

For reservations, call (321) 773-009 or (321) 961-2350 or email reenathan@bellsouth.net.

Life drawing with live model

Drawing from the human figure has been used by artists for centuries.

This dynamic subject matter will improve your drawing skills in a way that no others can.

This class will help demystify the figure and improve observational and technical skills.

More advanced drawers can hone existing skills and will be encouraged to develop your personal visual language.

The class is at Indian Harbour Beach Recreation Center, 1233 Yacht

See **ART, B8**

Killer costume

Andy Stefanek/staff photographer

Tyler Peery of Melbourne is just one of the scary creatures you'll encounter during the Haunted Trail at the Brevard Zoo's annual 'Boo at the Zoo' event. The 'not for the faint of heart' trail is just one of the attractions at this year's annual event, which also includes costume contests, dance performances and treat stations for the kids.

Scene

From page B2

Friday and Saturday. Shady Oaks is at 650 S. Babcock, Palm Bay. *Call (321) 727-7004.*

• **Siggy's All-American Bar:** Cause & Effect will play at 9:30 p.m. Friday. The Halloween "Bash: is Saturday. Siggy's is at 1153 Malabar Road N.E., No. 1, Palm Bay. *Call (321) 952-0104.*

• **Squid Lips:** All About Nothing will play 7-11 p.m. Friday. Chester will play 2-6 p.m., and Heartbreaker will play 7-11 p.m. Saturday. Derek Bernard will play 2-7 p.m. Sunday. John Q's Jam Session is 6:30-10 p.m. Thursdays. Squid Lips is at 1477 Pineapple Ave., Melbourne. Call (321) 242-2224.

• **Thirsty Bones:** The Jeremiah Ellsworth Band will play 9:30 p.m. to 1:30 a.m. Friday. All Walks of Life will play 9:30 p.m. to 1:30 a.m. Saturday. Thirsty Bones is at 221 Crocket Blvd., Merritt Island. *Call (321) 452-0568.*

• **Thirsty Lizard:** Kattyshack will play 9:30 p.m. to 1:15 a.m. Friday. Wicked Intent will play 9:30 p.m. to 1:30 a.m. Saturday. The Thirsty Lizard is at 1132 Highway A1A, Satellite Beach. *Call (321) 777-7228.*

• **Wynfields Sports Bar:** Guilty Pleasure and Luna Pearl will play 8:30 p.m. to 12:30 a.m. Friday for the Halloween party. Wednesday night is jam night with the Bone Dogs 8 p.m. to midnight. Wynfields is at 190 Highway A1A, Satellite Beach. *Call (321) 773-8460.*

***Editor's note** : To have your live music listed in the Club Scene, send your entertainment schedule to* brevnews@hometownnewsol.com *(Attention: Michael Hibbard) at least a week in advance of the gigs.*

Adopt a pet

679721

Corrections Deputy Murdaugh holds Maverick, a 1-year old Hound mix. Maverick is currently in the Paws & Stripes® Program at the Brevard County Jail Complex, and is available for adoption.

For more information, Contact Corrections Deputy Soto at (321) 690-1592 or visit our website WWW.BREVARDSHERIFF.COM

Ad sponsored by: Hometown News

YOUR LOCAL NEWS & INFORMATION SOURCE
Hometown News

50% OFF
Gift Certificates
www.HometownNewsOL.com

COMPANION SECURITY SERVICES, INC.
B-Lic.#1100068
679344
Specializing in...
• Hotel & Motel Security
• Cruise Terminal Safety & Security
• Inmate Transportation
• Nursing Facilities
• Condominium Security
• Alarmed Response
• Parking Garages
• Community Associations
• Reception Centers
• Retirement Communities
• Automobile Dealerships
Security & Safety For Many Other Organizations & Facilities
Uniformed Unarmed & Armed Security Services
321.757.9557 or 321.987.6947
www.companionsecurity.com
1600 Sarno Rd., Suite 24 • Melbourne, FL 32935

GET NOTICED!
Advertise In The Hometown News
FOR A HIGH-QUALITY, LOW COST, EFFECTIVE AD PLEASE CALL:
Susan Hawkins
(321) 242-1013
Your Melbourne Hometown News Advertising Consultant
She can take care of all your advertising needs!
679305

CHECK OUT THE
Hometown News
Classified
www.HometownNewsOL.com

SMILE
New Patient Introduction
$75.00
New Patient Prophy and Exam (1110) (0150)
with Oral Cancer Screening
Expires 11/30/11
Friendly, Family Dentistry
John T. Bailey, DMD
Serving Brevard For 27 Years
• Children Welcome
• Veneers
• Whitening
• Root Canals
• Crowns
• TMJ Disorder
• One-Visit Restorations
• Dental Emergencies
• Seen Promptly
• Cosmetic Dentistry
• Dentures
• Implant Restorations
Got A Dental Problem?
Bring your prior file/xrays for a FREE 2nd opinion.
679348
723-0938 John T. Bailey, DMD
917 S. Wickham Rd. • W. Melbourne • 32904
Dental Insurance Welcome
Mon-Tue-Thu 7:30-5:30
Wed 12:30-7:30
Any patient and any other person responsible for payment has a right to refuse to pay, cancel payment, or be reimbursed for payment for any other service, Examinations or treatment which is performed as a result and within 72 hours of responding to the advertisement for the free service, examination or treatment.

Melbourne DISCOUNT PHARMACY
We Beat Any Competitors Price! Call to Compare!
FREE PICK UP & DELIVERY!
Get Your Prescription Filled In 5-10 Minutes! We're That Fast!
• FAST, FRIENDLY SERVICE
• BEST CASH PRICE IN TOWN
• WIDE RANGE OF OVER THE COUNTER PRODUCTS
• INSURANCES ACCEPTED
EXTRA SAVINGS!
FOR SENIORS & HEALTHCARE PROFESSIONALS!
BRING THIS AD IN FOR A FREE GIFT
679349
Grand Opening Specials!
401 N. Wickham Rd.
Melbourne, FL
32935
321-751-7885
www.melbournediscountpharmacy.com
50% OFF All Greeting Cards. Must present HTN Coupon®. Expires 11/30/11
20% OFF All Over the Counter Products Must present HTN Coupon®. Expires 11/30/11
Over 300 Medications For $3.99 For A 30 Day Supply $9.99 For A 90 Day Supply Ask For Medication List Must present HTN Coupon®. Expires 11/30/11
FREE Antibiotic & Diabetic Medication Program

... There's Always Something Happening at SUPER FLEA MARKET
The Haunted Lair is Back & Better Than Ever!
Open every Fri • Sat • Sun In October
Help The Community and Get $1.00 OFF per person the Haunted Lair Entry. Just bring in two cans/boxes of food!
A MAZE OF TERROR BASED ON FAMOUS HORROR MOVIES
Enter to Win
We are giving a Haunted Lair "Family Pack" away every weekend in October!!! A $24 Value
Tel# _____
Email _____
Text _____
Drop off at the Office or Information Booth • No Purchase Necessary
Harvest Festival
OCTOBER 29th
9:00 am - 4:00 pm
Kiddie Area, Barrel & Pole Racing, Petting Zoo, Arts & Crafts, Trick or Treating, Live Entertainment, Pumpkin Baking Contest, & Much, Much More!
SUPER FLEA AND FARMERS MARKET
America's Great Outdoor Mall!
— OPEN EVERY — FRIDAY - SATURDAY & SUNDAY 9AM-4PM
678633
I-95 & W. Eau Gallie Blvd. • Melbourne • 321-242-9124 • www.superfleamarket.com

KOBE SUSHI & GRILL
NOW OPEN! JAPANESE EXPRESS
Buy One Kobe Special Plate, Get 2nd 50% OFF
Of Equal or Lesser Value • Expires 11/4/11
• APPETIZERS
• VALUE BOWLS
• SOUP & SALAD
• SUSHI ROLLS
• HOUSE SPECIAL ROLL
• KOBE SPECIAL PLATES
678959

Coupons Not Valid With Any Other Offers
Hours:
Monday - Thursday 11a-9:30p
Friday & Saturday 11a-10p
Sunday Noon-9p
971F E. Eau Gallie Blvd • Indian Harbour Beach, FL
777-2988 • Fax 777-9966

Community notes

NASA to seek astronaut applications

In early November, NASA will seek applicants for its next class of astronaut candidates who will support long-duration missions to the International Space Station and future deep space exploration activities.

A bachelor's degree in engineering, science or math and three years of relevant professional experience are required in order to be considered.

Typically, successful applicants have significant qualifications in engineering or science or extensive experience flying high-performance jet-aircraft.

Additional information about the Astronaut Candidate Program is available by calling the Astronaut Selection Office at (281) 483-5907.

For more information, visit http://astronauts.nasa.gov/.

Brevard schools honored for financial excellence

The Office of Accounting Services at Brevard Public Schools has been awarded the Certificate of Achievement for Excellence in Financial Reporting by the Government Finance Officers Association and the Certificate of Excellence in Financial Reporting from the Association of School Business Officials for the District's Comprehensive Annual Financial Report for fiscal year ending 2010.

Brevard schools has received these distinctions for 11 years in a row.

The honors represent the highest form of recognition in the area of governmental accounting and financial reporting.

For information about either of these awards, please contact Jo Ann Clark, director of accounting Services, at (321) 633-1000, Ext. 660, or Judy Preston, associate superintendent of financial services at (321) 633-1000, Ext. 600.

Foundation receives more than $100,000

Brevard Schools Foundation recently received grants and contributions totaling more than $100,000, benefiting a variety of programs for students and teachers in Brevard public schools.

The recent contributors are: Boeing Company, Balda Family Foundation, Able Trust, several Port Canaveral businesses, Bank of America Charitable Foundation, Lockheed Martin, United Space Alliance Foundation, Merritt Island Rotary Club and Macy's.

The total amount that was given to the foundation was $104,647.

The grants support activities such as the Brevard Schools Foundation's "Take Stock in Children Program," "STEM Education (Science, Technology, Engineering, and Mathematics)," professional development, "Brevard Space Week" for sixth-grade students, school-based science and robotics activities and classroom grants for teachers.

For more information, call (321) 633-1000, Ext. 756 or visit www.brevardschoolsfoundation.org.

Hospital's auxiliary kicks off fundraising campaign

How would you like to say you helped save a life at Cape Canaveral Hospital without ever stepping foot inside the building?

By becoming a donor to Cape Canaveral Hospital's holiday season "Lights of Love" campaign, you can.

This year marks the 25th anniversary of the Cape Canaveral Hospital auxiliary's "Lights of Love" fundraising campaign and holiday celebration event.

Each year, the auxiliary at Cape Canaveral Hospital raises money to help support the hospital's life-saving work.

This year, all donations will be used to purchase cardiac defibrillators for permanent installation in the hospital's operating rooms.

This program is also the auxiliary's largest annual fundraising effort with a

See **NOTES, B7**

:01 Your Weather and Traffic Together Every 10 Minutes
Weekdays Starting at 5:00am
:11
:21
:31
:41
:51
13 NEWS
cfnews13.com
Exclusively on bright house NETWORKS
681831

Hometown News
Your Green Light To SAVINGS!
Save hundreds of dollars every week with coupons & discounts from our local advertisers!
759192

Find Your Treasure
50% OFF
Any Purchase
With This Coupon
Expires 11/15/11
Furniture • Collectibles • Shoes
Clothing • Purses • Toys
Books • Dishes
Treasure Seekers
New & Used Boutique
4651 Babcock St.
Palm Bay, FL 32905
321-724-4090
Something For Everyone!
679439

CIGARETTE DEPOT
2595 W. NEW HAVEN (ACROSS FROM OLIVE GARDEN)
WEST MELBOURNE, FL 32904
No Chemical Additives
We Will Match Your Brand
Including: Marlboro, Lights, Camel, Winston, Kool, Newport, Salem and all others!
CIGARETTES
$23.90 PER CARTON
With This Coupon
Limit one coupon per customer. Not valid with any other offers or promotions.
679441

Heartfelt Hospitality at it's Best,
Welcome Home to the Community with Heart
Glenbrooke at Palm Bay
November 3 & 10 • 11:30 am-2:30 pm
Taste of Tours
Let the taste of seasonal treats linger as you stroll through our beautiful community for a tour.
November 16 • 1:00 pm-3:00 pm
How to Handle The Holidays After A Loss
Co-sponsored by Space Coast Grief Education Alliance. Offering effective tools for coping during the Holidays!

MOVE IN BY OCTOBER 31, 2011 AND SAVE THOUSANDS ON YOUR LEASE.
Call Cynthia or Tammy at 1-888-666-0576 today for reservations on any of our events. Reservations required.
Glenbrooke at Palm Bay
Independent Living | Assisted Living
815 Briar Creek Boulevard, NE | Palm Bay, FL 32905
Assisted Living Facility #11650 | www.seniorlifestyle.com
SENIOR LIFESTYLE CORPORATION
679543

MAXIMIZE PHYSICAL WELLNESS • PROMOTE INDEPENDENCE & HEALING • ENHANCE PERSONAL DIGNITY
Come join us for our Annual Fall Festival at Melbourne Terrace Rehab Center
Saturday, October 29th
9 am-2pm
We will be selling delicious foods and homemade arts and crafts.
There will also be fun games, trick or treating and face painting, and lots more for the children so dress them up and bring them along!!!
Inpatient & Outpatient Rehabilitation Services
Melbourne Terrace REHABILITATION CENTER
725-3990
251 Florida Ave. • Melbourne
www.MelbourneTerraceRehab.com
679311

Andy Stefanek/Staff photographer

Chris Neel with the Brevard County Sheriff's Office demonstrates the proper way to rappel off a tower during a training exercise designed for cadets visiting from Oslo, Norway. The students, who will be going into either law enforcement, securty or fire-fighting, spent 10 days in Brevard County this month for a series of first-hand training scenarios.

Norwegian cadets make stop in Space Coast

Emergency training exercises part of school curriculum

By Tammy Roberts
troberts@hometownnewsol.com

Guro Wallentinsen showed no fear as she gripped tight to her rope, slowly inching off a three-inch ledge, 75 feet in the air.

On the word "Go," she shifted her weight backward and rappelled with ease down a lofty tower, where dozens of her classmates and members of the Brevard County Sheriff's Office waited below.

"It is not too difficult to do," said Guro, 19, a native of Norway. "You just have to keep your concentration."

Guro, who dreams of becoming a police officer, is one of 35 students ages 19-22 enrolled in Fredley Folkehogskole, a security and training school near Trondheim, Norway. Through a partnership with the GBA Academy in Oslo, Norway, each of the students are training for a career in law enforcement, firefighting or security.

As part of the academy's annual out-of-country field trip, the cadets spent 10 days in Brevard County last month, participating in various training exercises and activities, from tower rappelling at Kennedy Space Center and a police driving and K-9 demo at Brevard Community College to a gun-range shootout and water safety course. They also participated in a shovel- and tomahawk-throwing competition, visited Universal Studios, took an airboat ride and toured the Kennedy Space Center Visitor Complex.

In addition to the Brevard County Sheriff's Office and Kennedy Space Center, the cadets also gained support and assistance from the International Palms Resort in Cocoa Beach, where the cadets stayed; Brevard Community College, which allowed the use of its facilities; and the KLD Youth Foundation on Merritt Island, which provided transportation for all of the students throughout the trip.

"It was definitely a collaborative effort and so many organizations and individuals came together to make this a success," said Mark Bousquet of Melbourne, who was instrumental in facilitating the trip alongside the instructors in Norway.

With a long history in law enforcement and martial arts, Mr. Bousquet was first introduced to Bjorn Amundsen, owner of GBA Academy, several years ago.

Mr. Amundsen had taken one of Mr. Bousquet's Tactical Application Pressure Point System (TAPPS) self-defense classes in Chicago.

The two stayed in touch and collaborated with the Fredley school in Norway and they were able to bring the first class of students to the Space Coast this fall.

"We are all very excited that everything has fallen into place," Mr. Bousquet said.

Mr. Amundsen, who

See **CADETS, B9**

Notes

From page B6

goal of $25,000.

Donors are asked to purchase a holiday tree light memorializing or honoring deceased or living family members, friends, neighbors or acquaintances.

Interested donors may contact the Cape Canaveral Hospital auxiliary by calling (321) 799-7167.

Humane Society membership drive underway

Become a valued member of the Central Brevard Humane Society and receive additional savings, all while helping the homeless animals in the community.

Membership starts for as little as $15 for an individual or $25 for a family membership.

There are also gold, platinum and lifetime membership opportunities available.

Your membership term will be good for one full year and starts the day you sign up.

Membership dues are used to care for the animals at the shelter.

In return, CBHS members will receive offers on additional savings throughout the year at the Central Brevard Humane Society's Shelter and "Low-Cost" Spay/Neuter & Wellness Clinic and at any of the four Molly Mutt Thrifts Shops.

For more information, contact the Central Brevard Humane Society at (321) 636-3343 or visit www.crittersavers.com.

Jefferson Leadership Awards winner

Pamela Duran has been selected as Melbourne High School's Jefferson Leadership Awards winner for September.

She is the school's first winner since starting the program.

The MHS Jefferson Awards Students in Action Committee selects students from nominations for community service activities that have an impact within the community.

Ms. Duran put together a set of skits using "Kids on the Block" puppets to show elementary school students that just because someone has a disability or is handicapped, they are just like normal children and should not be treated any differently.

She performed many shows, reaching out to more than 300 children at five elementary schools.

The Jefferson Awards are a prestigious national recognition system honoring community and public service in America.

The Jefferson Awards are presented on two levels: national and local.

For more information, call (321) 633-1000, Ext. 796 or email davis.christine@brevardschools.org.

NASA releases new interactive space communications game

NASA has released an interactive, educational video game called "NetworKing" that depicts how the Space Communication and Navigation network operates.

The release of the video game coincided with the close of World Space Week.

Developed by the Information Technology Office at NASA's Ames Research Center at Moffett Field, Calif., NetworKing gives players an insider's perspective into how astronauts, mission controllers and scientists communicate during space missions.

Players with the most integrated communications networks will have the ability to acquire more complex clients, such as the International Space Station, Hubble Space Telescope and the Kepler mission.

For more information, visit www.nasa.gov/multimedia/3d_resources/scan.html.

Zonta Club awarded 2011 Governor's Trophy runner-up

Members of the Zonta Club of Melbourne received a special surprise at a recent conference awards banquet when the club was named runner-up for the 2011 Governor's Trophy award.

The Zonta Club of Naples took the top prize, the Governor's Trophy, the district's highest award.

The two clubs were recognized for outstanding service and fundraising efforts in support of the goals of the clubs and Zonta International to advance the status of women through education and advocacy.

Eleven clubs from District 11, which includes Alabama, Florida, Georgia, North Carolina, South Carolina, Tennessee, Mississippi, The Bahamas, The Virgin Islands and Puerto Rico, were nominated for the annual award. There are 42 clubs in the District.

Attending the conference on behalf of the Melbourne club were treasurer Doris Larson, board member Sandra Michelson and president Gail Cordial.

The Zonta Club participates in service projects and scholarships advancing the status of women globally, nationally and locally.

For more information, visit www.zontaspactcoast.org.

Leadership Brevard class selects

See **NOTES, B8**

Notes

From page B7

community projects

The Leadership Brevard Class of 2012 has selected leadership action projects to be completed throughout the program year.

Leadership action projects are an integral component of the Leadership Brevard program curriculum; bringing together teams of program participants with other community leaders and nonprofit organizations.

Projects are designed to allow participants to apply leadership skills to address meaningful civic issues, in collaboration with the nonprofit sector.

Selected projects include:

- Brevard Alzheimer's Foundation – working with caregivers
- Brevard Rescue Mission – create an internship program for residents
- Cocoa Beach Regional Chamber Nonprofit Task Force – development of a think tank for nonprofit partners
- Hope for North Brevard – assisting with the capacity building of two new youth centers
- PREVENT! of Brevard – designing an innovative summer camp model
- The Haven for Children – partnering with the annual Downtown Melbourne 5K
- The Women's Center – raising awareness of Sexual Assault Awareness Month

Nominations for LEAD Brevard's 4 under 40 Recognition Gala now being accepted

LEAD Brevard is now accepting nominations for the annual 4 under 40 – celebrating the next generation of leaders, the event recognizing the achievements of Brevard County's young professionals.

Nominations are open to anyone, ages 21 to 39, who lives or works in Brevard County.

Nominations will be accepted until Nov. 1.

The community is invited to submit nominations on behalf of individuals who exemplify the following leadership characteristics: exceptional communication skills, originality of approaches to strengthening and transforming the community, knowledge and understanding of how the community works, social entrepreneurship, tangible improvement in the lives of others, measurably strengthening the quality and health of community institutions and a sustainable impact on the community at large.

Nominees will be notified and invited to provide information regarding their qualifications.

The nomination form is available on the LEAD Brevard website at www.LEADBrevard.org or by calling (321) 632-8222.

Finalists and award recipients will be honored at the 4 Under 40 gala on Friday, Feb. 17, at the Bernard Simpkins Auditorium.

For more information, contact LEAD Brevard at (321) 632-8222 or email Melissa@LEADBrevard.org .

Harris Corporation awarded The Congressional Medal of Merit in Technology

At a VIP Awards Banquet, hosted by the Melbourne Regional Chamber recently, Congressman Bill Posey presented the Congressional Medal of Merit in Technology awards to six companies and individuals.

The award honors those who have reached a level of achievement in technology that has benefited not only their industry but the community as a whole.

The banquet, held at the Hilton Beach Oceanfront hotel and sponsored by Lighting Science, was the kickoff event for the Chamber's inaugural Florida 2011 TechXpo.

The event had an audience of more than 150 local businessmen and women as well as community leaders in attendance.

Grow a moustache for 'Movember'

"Movember" originated in Melbourne by a group of men who wanted a novel idea on how to raise money for prostate cancer and other cancers that affect men.

The idea was rather than wearing ribbons, men would grow moustaches to become walking, talking billboards for men's health issues during the month of November.

Men register individually or as a team at *http://us.movember.com* and must start the month of November clean-shaven.

Then they must commit to growing a moustache for 30 days while spreading the word to get pledges from friends, family mem-

See NOTES, B10

Art

From page B5

Club Blvd., Indian Harbour Beach, Tuesdays 9.30 a.m. to noon, Tuesdays, Nov. 15 through Dec. 20.

Cost is $75 (for six weeks, which includes model fee).

Contact Paula Steere for more information and to register (required, as numbers are very limited). Call (321) 917-3236 or email steerepj2@aol.com.

Call for miniature artists

The Art & Antique Studio and Gallery at 1419 Highland Ave., Melbourne is looking for extraordinarily talented artists in the field of miniature art for its Third Annual Art in Miniature Show.

This is a juried show, will run Dec. 2-30.

Deadline for receipt of hand-delivered entries is Nov. 11. Mailed entries must be received by Nov. 18.

Complete information and prospectus is available at artandantiquestudio.com.

For more information, email susan@jsusancolestone.com *or call (401) 596-4266.*

Call for photographers

The Creative Arts Foundation of Brevard is seeking photographers to exhibit their photographs in the 2011 "All That Art" Photo-Art Competition and Exhibition at the King Center for the Performing Arts Harris Art Gallery.

The exhibition will be Nov. 21 through Dec. 12.

Registration deadline is Oct. 28. *For more information, call (321) 254-3398.*

Family Owned & Operated

Bethesda Senior Care
Independent, Assisted, Secure Memory Care
2800 Fordham Rd. NE, Palm Bay, FL 32905
321-723-3288
License # AL-4788

22 New Units NOW OPEN!

- *AFFORDABLE* Private Apartments & Suites (all utilities except telephone included) *Starting at $1850*
- Separate, Secured Memory Care *Starting at $2850*
- Three Delicious Home Cooked Meals per day Plus Snacks and Beverages
- Weekly Housekeeping Including Personal and Flat Laundry, Ironing
- Complimentary Lunch with Tour
- Scheduled Transportation to Shopping, Banking, Appointments, Church & Activities
- 24 hour Personal Care Assistance and Medication Management
- Emergency Response Systems
- Resident Safety Checks and Hourly Rounds
- Church on Premises

679542

SMELL GAS? ACT FAST.

Natural gas is a colorless, odorless fuel, but for safety reasons, a chemical odorant sometimes described as a "rotten egg" smell is added, making the presence of gas detectable.

IF YOU SMELL THIS ODOR:

- Alert others and leave the area immediately.
- Leave the door open as you exit.
- Do not operate electric lights, appliances or other equipment such as telephones, cell phones, or flashlights.
- Go to a phone away from the area and call Florida City Gas.

Natural gas odors should be reported right away. Do not try to locate the source of the smell.

If you smell natural gas, call Florida City Gas at 888-352-5325.

Florida City Gas™
An AGL Resources Company

681829

©2011 AGL Resources. All rights reserved.

Autumn Rhyme

Edited by Linda and Charles Preston

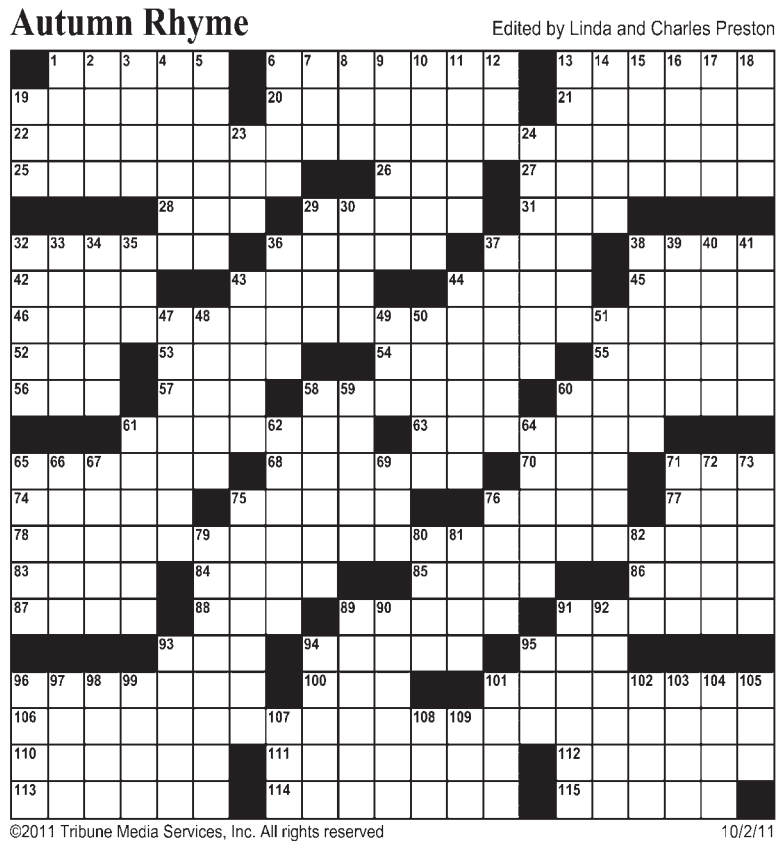

ACROSS

1 Ascend
6 Pets
13 Popular patio robe
19 Tosca
20 Put into motion
21 Kay Thompson's Plaza girl
22 Start of a verse for September
25 Open to suggestion
26 Thai language
27 Wail
28 Verbal "gift"
29 "Golden Boy" playwright
31 Cow's chew
32 Chopped off
36 Midwest terminal
37 Zilch
38 "CSI" George
42 Yearn
43 Dried out
44 Parlor piece
45 Major Barbara's creator
46 More of verse
52 Lamprey
53 Crucial March date
54 Live radio
55 Like an otary
56 B'way hit sign
57 Cru product
58 Caper
60 Uncover
61 Dustin Hoffman hit: 1982
63 Lift up
65 Mend one's ways
68 Is
70 ___ glance
71 Sass
74 Hypothetical particle
75 Fishing net
76 Amorous Don
77 Coach Parseghian
78 More of verse
83 Songbird Adams
84 Potter's medium
85 Ride to hounds
86 Painter ___ Magritte
87 Tear apart
88 ___ are you?
89 Kind of naked
91 Horse color
93 Valued bauble
94 Those who tell falsehoods
95 Protective coat
96 Sleeve opening
100 Intruder in the dust?
101 "___'s Wake"
106 End of verse
110 Union Station songbird
111 Windflower
112 "___ of Honey": 1961 film
113 Lone Star State citizens
114 Part of AMA
115 Shrill barks

DOWN

1 ___ up: be silent
2 Earring site
3 Mashie or niblick
4 Sahara illusion
5 "___ Leroy Brown": 1973 ditty
6 Actress Dunaway
7 Sept. follower
8 Last degree
9 Insult avenger
10 Woolly
11 Guiding beliefs
12 Whales home
13 Peripatetic phone
14 Voiced
15 Alate creature
16 "___ yellow ribbon 'round ..."
17 "___ of phrases learnt ...": Swift
18 State bird of Hawaii
19 Ala. neighbor
23 Vestment
24 Satan himself
29 Buckeye State
30 Arp's art movement
32 Famed prison warden
33 Paint pigment
34 Sleuth Vance
35 ___ person: each
36 Table scraps
37 Take heed of
38 Give the slip
39 Lermontov's "___ of Our Time"
40 "Great" dogs
41 Garbo or Nobel
43 Concerning
44 Escargots
47 Leghorn, Italian style
48 Regional dialect
49 Court
50 Sea arm
51 Navigator's instrument
58 Stable state
59 Marie Antoinette, for one
60 ___ home: dine in
61 Leaned on the horn
62 Teeterboard
64 Boast about
65 Indy 500 entrant
66 Radiate
67 Make room for
69 Sun. talk
71 By and by
72 Papas from Greece
73 Jury body
75 Biblical dancer's namesakes
76 Word for food or mail
79 Flying formations
80 Sear
81 Cather's "One of ___"
82 Hockey's Bobby
89 Transgressed
90 Japanese straw mat
91 Solomon Grundy's burial day
92 Richly decorated
93 Boarded
94 "Mule Train" singer Frankie
95 Five-spot
96 Rat- ___: knocking sound
97 Upset
98 Nero's 2009
99 "For ___ jolly good fellow ..."
101 Furnace feed
102 Equal, in Arles
103 Inhale sharply
104 River isles
105 Nearly no.
107 Receptionist in "The Office"
108 Sinbad's avian transport
109 "___ clear day ..."

©2011 Tribune Media Services, Inc. All rights reserved

10/2/11

Answers located in Classified Section

677234

Grand Cypress: great resort, even better golf

GOLF
JAMES
STAMMER

In a town best known for its theme parks, Orlando is also home to the nirvana of golf destinations, the Villas of Grand Cypress Golf Resort.

In addition to fabulous accommodations, exquisite dining, a relaxing spa, tennis, two refreshing swimming pools, a health and fitness center, and plenty of children's activities, Grand Cypress offers some of Florida's best golf. Not only can you play the best tracks in Orlando, but you can include lessons at the Academy of Golf to get your game on-track.

The Villas at Grand Cypress is like a home away from home. You can stay in anything from a suite to a four-bedroom villa. Bring just your spouse for an intimate getaway or bring the entire family or golf gang along for some fun. With most units featuring a kitchen, you can truly make yourself at home.

The club features three nines, the North, South and East, all originally designed and recently renovated by Jack Nicklaus, and the 18-hole New Course, a Nicklaus masterpiece.

The North, South and East nines test your mental toughness and accuracy rather than your strength and distance. They may be played in several combinations and are marked by sharply ledged fairways, tall shaggy mounds, greens perched above water and sand, and many beautiful tree. It's a demanding test of target style golf.

To play the New Course, which opened in 1988, is to step into a world of golf unlike any other in Florida. Nicklaus' masterpiece, built in the midst of a rolling, open meadow, is a tribute to the Old Course at St. Andrews. Complete with double greens, stone bridges and walls, gorse mounds, burns, and those pesky pot bunkers – some as deep as 12 feet – it is a creation in the spirit of the Scottish original.

Very little water comes into play on the course, but it may be found. The interior of the course offers few trees, creating huge fairways and plenty of room to miss your target and still have a shot. Of course your wayward shots may find one of those deep pot bunkers, or another fairway, or even a mound covered in gorse. You may even face a putt from well over 100 feet if you find the wrong side of a double green.

Like all links courses, The New Course's defense is not in its length. Without trees, but with devilish bunkers and swirling winds, the course is well defended. Mother Nature decides just how difficult your round will be.

In addition to a few long par-fours, there is one that tempts you to drive the green and yet another where trying such foolishness will likely introduce you to the burn.

Three of the four par-fives tempt you to get home in two with a hybrid or long iron. However, that decision could be made for you should you find a bunker off the tee. Doing so can turn any hole into a par-six or worse. I quickly learned to take my medicine and make certain that I hit my next shot out of the bunker, even if it meant going backwards.

At the New Course, you need not be afraid of spraying the ball a bit. I actually hit the same fairway from three different tees during one round. The greens are huge with subtle undulations and are kept at a respectable speed. In true Scottish links fashion, you can choose many ways to play any shot. There are times when you should bump and run the ball, and others where you'll need to hit it high and land it softly. You'll use every club and every shot in your bag here.

As you step to the 18th tee to conclude your round, you can picture in your mind's eye the final and first holes surrounded by bleachers filled with fans. You can feel the spirit of the game and all those who have played on a links course before. The New Course doesn't have the history of the Old Course, but it has the "feel." Best of all, it's just a short drive from the house.

After our round we dropped by The Club, a restaurant and sports bar right in the clubhouse, for a great meal, while catching up on the day's sports news and enjoying a cold beverage. For more elegant dining, the Nine 18 offers fine steaks, seafood and more.

When it came time to relax, our villa had the most comfortable beds, a big television, and even a fireplace. My kids were thrilled when the temperature dropped enough to make a fire and enjoy its relaxing warmth.

To find out about golf packages and more at the Villas of Grand Cypress Golf Resort, visit www.grandcypress.com *or call (877) 330-7377.*

James Stammer has been an avid golfer and golf enthusiast for nearly 40 years. He hosts the Thursday Night Golf Show on WSTU 1450-AM. Contact him at stammergolf@yahoo.com.

Cadets

From page B7

plans to open another GBA Academy in downtown Melbourne, said the experience of allowing these young students to undergo training in an environment different than their own is irreplaceable.

"They are able to see how police and firefighters operate here and how their techniques differ from back home," said Mr. Amundsen, from the rappel tower training site at Kennedy Space Center last week. "These exercises are designed to help build their self-confidence and their skills and allow them to apply that first-hand knowledge in their careers. They've had a smile on their faces every day since we've been here."

Also instrumental in the cadet trip were Arnfinn Hagen, a security teacher with Fredley school; Mark Borsi, security assistant chief with NASA; Frank Repass, range master of the gun range at Kennedy Space Center; and rappel instructors Lt. Tom Young, Deputy Chris Neel and Deputy Todd Holland with the Brevard County Sheriff's Office, as well as Sheriff Jack Parker, who supported the entire event.

As a way to honor all 35 of the cadets, as well as all of the individual organizations and individuals who donated their time and resources, Diana Bousquet – who is owner of Diana's Engraving & More, as well as Mr. Bousquet's wife – presented engraved plaques and pocket knives to everyone involved during a meet-and-greet event Oct. 28 at the International Palms Resort.

"It was just a way of showing our appreciation for everyone who assisted and to honor the cadets for all their hard work," Mrs. Bousquet said. "We hope to do it again next year."

Hometown News YOUR LOCAL NEWS & INFORMATION SOURCE

Clubs & Classes

Editor's note: If the information below is incorrect or no longer valid, please contact Hometown News *at (321) 242-1013.*

Clubs

• **Allemanders Square Dance Club:** First, second and third Saturdays, Sept. through May, 8-10 p.m. Satellite Beach Civic Center, 565 Cassia Blvd., Satellite Beach. Cost: $5. *Call (321) 956-2012.*

• **American Association of University Women:** Third Saturday. Open to women with two-year or four-year college degrees. *Call (321) 723-9355.*

• **The Beach Gardeners Club:** Third Tuesday, Oct. through May, 6:30 p.m. Melbourne Beach Community Center, 509 Ocean Ave., Melbourne. *Call (321) 723-4180.*

• **Bonsai Society of Brevard:** Third Saturday, 1 p.m. Melbourne Public Library, 540 Fee Ave., Melbourne. *Call (321) 255-4064.*

• **Brevard Antiques and Collectors Club:** First Friday, 10 a.m. Suntree Library, 902 Jordan Blass Drive, Suntree. Third Friday, 10 a.m. Melbourne Beach Library, 324 Ocean Ave., Melbourne Beach. *Call (321) 254-5831 or (321) 777-1374.*

• **Brevard Democrats:** Third Wednesday, 7 p.m. Agricultural Center, 3459 Lake Drive, Cocoa. Registration for new members at 6:30 p.m. *Call (321) 795-6814 or visit* www.brevard-democrats.org.

• **Brevard Computer Users Group:** Second Thursday, 6:30 p.m. Central Baptist church, 2503 Country Club Road, Melbourne. *Call (321) 652-7618 or visit* www.bug-club.org.

• **Brevard Watercolor Society:** Second Saturday, 1 p.m. Every other month starting in January. Satellite Beach Civic Center, 565 Cassia Blvd., Satellite Beach. *Call (321) 544-8888 or visit* www.brevardwatercolors.org.

• **Central Florida According Club:** 1:30-4:30 p.m. Last Sunday of every month. Central Brevard Library, 308 Forest Ave., Cocoa. *Call (321) 799-2267.*

• **Citizens for Florida's Waterways:** Fourth Wednesday, 6:30 p.m. Locations vary. *Call (321) 449-0827.*

• **Embroiderers' Guild of America meeting:** 9:30 a.m. third Mondays. Front Street Civic Center, 2210 Front St., Melbourne. *Call (321) 956-8777.*

• **Indialantic Rotary Club:** Wednesdays, 12:15 p.m. Eau Gallie Yacht Club, 100 Datura Drive, Indian Harbour Beach. *Call (321) 255-2000 or visit* www.indialanticrotary.org.

• **International Association of Administrative Professionals:** Melbourne Chapter. First Tuesday, 5:30 p.m. Hilton Rialto, Rialto Place, Melbourne. *Call (321) 639-1780.*

• **Island Garden Club:** Second Wednesday, Noon. Melbourne Beach Community Center, 507 Ocean Ave., Melbourne Beach. Lunch will be served. *Call (321) 726-0800 or contact* beth@bethglover.com.

• **Italian American Club:** Bingo night, Tuesdays, 1-3 p.m., game night and karaoke 7-9 p.m. Wednesday and lunch Thursday noon. 1471 Cypress Ave., Melbourne. *Call (321) 242-8044.*

• **Italian Language Club:** Thursdays, 6 p.m. Community Room, Melbourne Square Mall, Melbourne. Beginner's-to-advance class offered. *Call (321) 724-8599.*

• **Jewish War Veterans:** Post 639. Second Sunday, September to June, 9:30 a.m. Joe's Club, 4676 N. Wickham Road, Melbourne. *Call (321) 433-3025.*

• **Laureate Epsilon Iota:** Chapter of Beta Sigma Sorority. Second Monday, 7:30 p.m. *Call (321) 723-2250 for location.*

• **Laureate Alpha Nu:** 1 p.m. Second and fourth Tuesdays. Members' homes. *Call (321) 724-9464.*

• **Laureate Zeta Sigma:** Second and fourth Mondays, 7:30 p.m. September through May at various locations. *Call (321) 676-7949.*

• **Melbourne Rotary Club:** Thursdays. 6:30 p.m. Mighty Mushroom, 2400 Dairy Road, Melbourne. Visit *www.melbournerotary.org.*

• **Moonlight Quilters Guild:** 6:15 p.m. Fourth Tuesdays. North Brevard Library, 2121 S. Hopkins Ave., Titusville. *Call (321) 567-5424.*

• **National Association of Active and Retired Federal Employees:** Chapter 609. Fourth Thursday, 11 a.m. Piccadilly Cafeteria, 1701 W. New Haven, Melbourne. *Call (321) 242-8525.*

• **Prime Time:** 11:30 a.m. first Mondays. Social Hall, Temple Israel, 7350 Lake Andrew Drive, Viera. *Call (321) 254-5143.*

• **Palm Bay Happy Lions:** First and Third Tuesdays, 8 a.m. Dottie's Restaurant, 5275 Babcock St. N.E., Palm Bay. *Call (321) 674-0587.*

• **Republican Women's Network of South Brevard:** Third Thursday, Eau Gallie Yacht Club, 100 Datura Drive, Indian Harbor Beach. *Call (321) 728-4424.*

• **Rolling Thunder Florida One:** 3 p.m. fourth Sundays. Veterans memorial Center, 400 S. Sykes Creek Parkway, Merritt Island. *Call (321) 327-8453.*

• **Satellite Beach Lions Club:** 6:45 p.m. First and third Tuesdays. The Enigma, 1550 Highway A1A, Satellite Beach. *Call (321) 452-0376.*

• **Scribblers of Brevard:** Second and fourth Saturdays, 9:30 a.m. Eau Gallie Public Library, 1521 Pineapple Ave., Melbourne. *Call (321) 255-1984.*

• **Seabee Veterans of America:** Third Saturday, 11 a.m. Don's Famous Hoagies, 784 S. Apollo Blvd., Melbourne. *Call (321) 725-0900.*

• **Seaside Stitchers:** First Monday, 9 a.m. Lutheran Church of the Redeemer, corner of Babcock Street and Avenue A, Melbourne. *Call (321)724-1421.*

• **Senior Talkers:** 11:30 a.m. third Mondays. Social Hall, Temple Isreal, 7350 Lake Adrew Drive, Viera. *Call (321) 254-5143.*

• **Square dancing club:** First and Third Saturdays, 8-10 p.m. Satellite Beach Civic Center, 565 Cassia Blvd., Satellite Beach. Cost is $5. *Call (321) 777-0997.*

• **Social Singles:** Second and Fourth Thursdays, 7 p.m. Viera Elks Lodge, 5820 South U.S. 1, Rockledge. Call (321) 255-9843.

• **South Brevard City Council of Beta Sigma Phi:** First Tuesday, 7:15 p.m. Emeritus Assisted Living, 1765 Hibiscus Blvd., Melbourne. *Call (321) 723-2250.*

• **Space Coast Inventors Guild:** Fourth Saturday, except December. 2-4:45 p.m. Eau Gallie Public Library, 1521 Pineapple Ave., Melbourne. *Call (321) 768-1234.*

• **Space Coast Peggers:** Local cribbage club. Mondays, 6 p.m. Merritt Island Towers, 300 S. Sykes Creek, Merritt Island. *Call (321) 459-9379.*

• **Space Coast Wine Guild:** Fourth Thursday, 7 p.m. Wine making and appreciation. Satellite Beach Recreation Center, 1089 S. Patrick Drive, Satellite Beach. *Call (321) 956-1894.*

• **Spanish Language Practice Group:** Mondays, 2-4 p.m. Melbourne Public Library, 540 E. Fee Ave., Melbourne. *Call (321) 727-3333.*

• **Sunshine Club of Melbourne:** 1:30 p.m. fourth Mondays. Eau Ballie Library, 1521 Pineapple Ave., Melbourne. *Call (321) 254-8324.*

• **TOPS FL No. 544:** Thursdays, 9:45 a.m. Weigh-in and meeting. Ascension Lutheran Church, 1053 Pinetree Drive, Indian Harbour Beach. *Call (321) 752-0773.*

• **U.S. Air Force Security Forces Association:** Second Thursday, 11:30 a.m. The Tides Club, Highway A1A, Patrick AFB. *Call (321) 243-8919.*

Classes

• **Hip hop class:** Tuesdays, 4:30 p.m. Viera Regional Community Center, 2300 Judge Fran Jamieson Way, Viera. *Call (321) 433-4891.*

• **Line dancing class:** Tuesdays, 7:15 p.m. Viera Regional Community Center, 2300 Judge Fran Jamieson Way, Viera. *Call (321) 537-1197.*

• **Toddler Time class:** Every Wednesday and Friday, 9 a.m. Viera Regional Community Center, 2300 Judge Fran Jamieson Way, Viera. *Call (321) 433-4891.*

• **Yoga class:** Thursdays, 6-7 p.m. Max Rodes Park, Minton Road, West Melbourne. *Call (321) 255-4400.*

Notes

From page B8

bers and colleagues.

At the Off the Traxx Stache Bash 7-9 p.m., Thursday, Dec. 1, men can show off their staches and compete for "Man of Movember." Women ("Mo Sisters") are welcome, too. For a donation, they can get a fake moustache or have one face painted on, and those who support men in growing their moustaches and raising funds can compete for "Miss Movember."

For more information, call (410) 746-6458 or (352) 256-4776.

Second Infantry Division search

The Second (Indianhead) Division Association is searching for anyone who ever served in the Army's Second Infantry Division at any time.

For information about the national association and the annual reunion in Reno, Nev., in August, visit the website at www.2ida.org, contact the association's secretary-treasurer Bob Haynes, at 2idahq@comcast.net or call (224) 225-1202.

For information about the Florida Branch Chapter, contact Mike Davino at MDavino@yahoo.com *or (910) 498-1910.*

Humane Society in need of donated items

The Central Brevard Humane Society is in need of KMR (liquid milk replacer for kittens), 2-oz. nursing bottles, cat and dog beds, large Nylabones for dogs, Greenies Pill Pockets for cats and dogs, Martingale dog collars (all sizes), KONG toys for dogs, catnip toys, paper towels, blankets, sheets, towels and lawn equipment (chain saw, lawn mower and weed eater).

All donated items can be brought to the Humane Society, located at 1020 Cox Road in Cocoa, during regular business hours (open 7 days a week at 11 a.m. daily).

For more information, contact the Central Brevard Humane Society at (321) 636-3343 or visit www.crittersavers.com.

JUST FOR KIDS | NOTICES & MERCHANDISE | PETS | RECRUITMENT | TRAINING & EDUCATION | BUSINESS & FINANCIAL | REAL ESTATE | TRANSPORTATION | LEGALS

Hometown News **Classified**

FIND IT - BUY IT - SELL IT ALL IN HOMETOWN NEWS

Serving the following communities:
Barefoot Bay • Micco • Sebastian
Orchid Island • Vero Beach • Ft. Pierce
Hutchinson Island • Port St. Lucie
Jensen Beach • Stuart • Palm City
Hobe Sound • Sewall's Point • Palm Bay
Melbourne • The Beaches • Rockledge
Cocoa • Merritt Island • Cocoa Beach
Suntree • Viera • Titusville • Port St. John
Port Orange • South Daytona
New Smyrna Beach • Edgewater • Oak Hill
Daytona Beach • Holly Hill • Ormond Beach

DEADLINES:
DISPLAY: Monday 4:00 pm prior to publication • IN-COLUMN: Tuesday 4:00 pm prior to publication
Brevard County Classified 321-242-0442 • Fax 321-242-1942
Email: classified@HometownNewsOL.com Logon to www.HometownNewsOL.com

WE ACCEPT ALL MAJOR CREDIT CARDS

582239

Please check your classified ad in the first insertion. Hometown News is not responsible for errors after the first day. The publisher reserves the right to edit • cancel • reject or reclassify advertisements without prior notice. The publisher assumes no financial responsibility for errors or for omission of copy beyond the cost of the ad.

5060 Notice of Sale

Notice is hereby given that on 11/4/11 at 10:30 am the following mobile home will be sold at public auction pursuant to F.S. 715.104.
1987 BROO HS
#LFLBF2AH063209016
&#LFLBF2BH063209016
Last Tennant: Ronald & Martha Guile. Sale to be held at Cal Am Properties d/b/a Lamplighter Village, 500 Lantern Blvd, Melbourne, Fl 32934 321-254-0303
Pubs: 10/21 & 10/28/11

TELL'EM YOU SAW THEIR AD IN THE HOMETOWN NEWS!

128 Cemetery Lots & Crypts

PALM BAY - Fountain Head Memorial Park, 1 crypt, Garden building II sec 2 F, level 8, crypt 17 $3000. obo 863-712-0200

We Buy UNWANTED Cemetery Property in Fountainhead Memorial Park. 321-724-1949

CALL NOW
Sell your home with an Ad in HOMETOWN NEWS
321-242-0442
From Martin County through Volusia

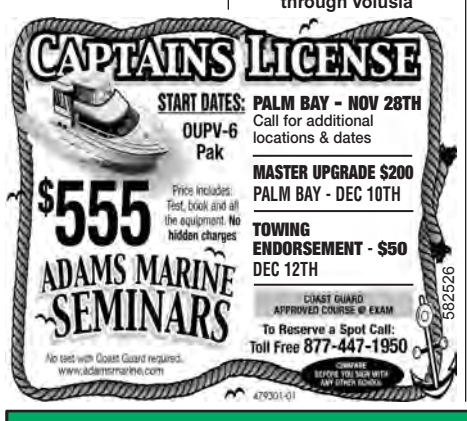

130 Entertainment

REDUCE YOUR CABLE BILL! Get a 4-Room All Digital Satellite system installed for Free and programming starting $19.99 /mo. Free HD/DVR upgrade for new callers, So Call now 1-800-725-1835

131 Personals

DIVORCE Bankruptcy Starting at $65 *1 Signature Divorce, *Missing Spouse Divorce "We Come to you!" 1-888-705-7221 Since 1992.

A CHILDLESS, young, successful woman seeks to adopt. Will provide loving home/ doting grandma. Large extended family. Excellent support. Financial security. Expenses paid. Jessica or Adam. 1-800-790-5260. Bar#0150789

ABORTION NOT an Option? Consider Adoption. Its a wonderful choice for an unplanned pregnancy. Living/ Medical expenses paid. Loving financially secure families await. 877-341-1309 Atty Ellen Kaplan (#0875228)

131 Personals

ADOPTION 866-633-0397 Unplanned Pregnancy? Provide your baby with a loving, financially secure family. Living/ Medical/ Counseling expenses paid. Social worker on staff. Call compassionate Attorney Lauren Feingold (FL Bar # 0958107) 24/7

ADOPTION 888-812-3678 All Expenses Paid. Choose a Loving, Financially Secure family for your child 24 Hrs 7 Days Caring & Confidential. Attorney Amy Hickman. (Lic. #832340)

ADOPTION GIVE your baby a loving, financially secure family. Living expenses paid. Call a caring, experienced, Attorney Charlotte Danciu 1-800-395-5449 www.adoption-surrogacy.com FL Bar # 307084

FIND IT BUY IT SELL IT! in CLASSIFIED 321-242-0442

131 Personals

ADOPTION Give Your Baby the Best in Life! Many Loving, Educated & Financially Secure Couples Waiting. Living Expenses, Counseling & Transportation Provided. Former Birth Mom's on Staff! The Florida Adoption Law Group Attorneys / Social Workers who truly understand & care about you. Jodi Sue Rutstein (#133050) Mary Ann Scherer (#249025) 1-800-852-0041 24/7

EVERY BABY deserves a healthy start. Join more than a million people walking and raising money to support the March of Dimes. The walk starts at marchforbabies.org

SURROGATE MOM Needed to carry our baby. **Generous Compensation Paid Charlotte H. Danciu 1-800-395-5449 www.adoption-surrogacy.com FL Bar # 307084**

GARAGE SALE?
Place your ad in Hometown News
Call 321-242-0442

145 Wanted

A-1 DONATE YOUR CAR! Breast Cancer Research foundation! Most highly rated breast cancer charity in America! Tax Deductible/Fast Free Pick Up. 800-771-9551 www.cardonationsforbreastcancer.org

DIABETIC Test Strips We pay cash. Must be new, unused & unexpired. All brands considered. Local pickup. 772-360-9158

FAST PAYMENT for sealed, unexpired Diabetic Test Strips -up to $17/ Box! Most brands. Shipping Prepaid. Call today & ask for Emma 1-888-776-7771www.cash4diabeticsupplies.com

PIANO- Good used Roland, digital home piano or organ! 321-723-5534 LM

WANTED Diabetes Test Strips Any kind / brand. Unexpired up to $18 Shipping Paid Hablamos Espanol 1-800-266-0702 www.selldiabeticstrips.com

Call Classified for all of your advertising Needs! 321-242-0442

145 Wanted

WANTED YOUR Diabetes Test Strips. Unexpired. Any Kind / Brand. Pay up to $18 per box. Shipping Paid. Habalamos Espanol. Call 1-800-267-9895 www.SellDiabeticstrips.com

GARAGE SALE?
Place your ad in Hometown News
Call 321-242-0442

145 Wanted

WANTED: ALL BAND INSTRUMENTS needed. New middle school band program needs instruments. Budget cuts eliminated funding. Please consider donating new/used instruments to Horizon Academy, Contact George. Shannon@marion.k12.fl.us or 352-671-6290

TELL'EM YOU SAW THEIR AD IN THE HOMETOWN NEWS!

145 Wanted

WANTED: YEARBOOKS, $15 each for any high school 1940-1988 not in our collection. yearbookusa@yahoo.com 972-768-1338

CALL CLASSIFIED 321-242-0442

MORE MERCHANDISE TO FOLLOW

201 Garage Sales

BREAST CANCER FUNDRAISER
Rummage Sale to Benefit 2 Time Survivor Jeri Selph
Sat. 10/29 from 8am-3pm at the old Rhodes Park on Minton Rd across from Calvary Chapel.

GENUINE ESTATE SALE
Louis J. Bachmann, famous artist & poet.
328 Wayne Ave, Indialantic. Thurs-Sat. Oct 27-28-29 10a-4p
Over 1000 items from travels: art, glass, pottery, colorful vintage clothing, hats & purses, statuary, Heywood Wakefield furniture including piano. Every room full of items great for Ebay, will have jewelry, gold & silver, plus 2 Highwaymen paintings, garage full collectibles, fishing, early 1900s carriage & much more!

ROCKLEDGE
SAT 10/29
8am to 2pm
Coalition For The Homeless
4087 US 1 (S of Barnes)
Lots of good stuff, toys, clothing, misc household

201 Garage Sales

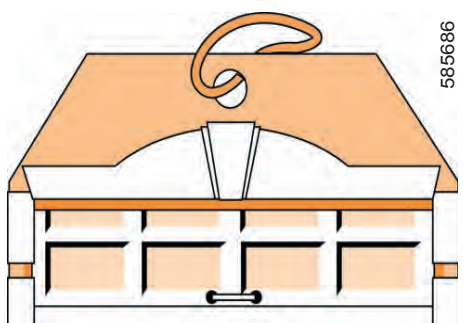

585686

Garage Sale?
Let your neighbors know with an ad in the Hometown News
Choose 2 papers.... receive 8 lines to promote your sale
Only $16!
1-800-823-0466
Deadline Tuesday 10am

201 Garage Sales

FREE ADS! HOUSEHOLD MERCHANDISE UNDER $200
TO PLACE YOUR AD: EMAIL classified@HometownNewsOL.com
or log onto www.HometownNewsOL.com or Mail or Fax

582834

Thank You for submitting your free MERCHANDISE ad to our newspapers. Our guidelines for free ads are:
1. Up to 2 items per ad not totaling more than $200.
2. Each ad runs for 2 weeks
3. No more than 2 ads per month.
4. All **FREE** ads must be submitted by mail, fax or email. Please include your name and address with your ad.

No Phone Calls Please
Thank you for supporting our advertisers
MAIL COUPON TO HOME OFFICE
1102 S. U.S. 1, Fort Pierce, FL 34950
or drop off at:
380 Wickham Rd. No, Suite F, Melbourne, FL 32935
Fax to: 321-242-1942

For private party use only • Commercial advertising is not eligible
2 ads per month • 4 Lines (20 Characters per line)

Your Name _____
Address _____
City _____ State _____ Zip _____
Home Phone _____ Daytime Phone _____

Deadline for Free Ads is Monday at 5:00 pm

145 Wanted

WE BUY DIABETIC TEST STRIPS TOP PRICES PAID!!!
Cash today. Free pick up.
772-607-9155
321-250-7652

CALL NOW
PLACE YOUR AD BY CALLING 321-242-0442

*****NOTICE*******
FLORIDA Statue 828.29 states that all dogs & cats sold in Florida must be at least 8 weeks old, have an official health certificate and proper shots and be free of intestinal and external parasites

TELL'EM YOU SAW THEIR AD IN THE HOMETOWN NEWS!

MERCHANDISE MART

230 BARGAINS UNDER $200

AIR CONDITIONER, 12 BTU window unit, 4 years old. 321-723-6969 Palm Bay.

ALUMINUM AWNING 80"w X 53"l good shape $50 321-725-0957

AMP, ADCOM paid $1500 asking $200 exc. cond. 321-514-7202

AREA RUGS - (2) 5x8' Neutral color w/ teal border $75 ea. or $125 both 321-254-1970

BAR STOOLS, 2 wooden counter high, honey oak color, paid $89 ea. asking $40 321-751-9545

BATHROOM VANITY- 30"H X 21.5"W X 21"D White wood, no top $40. 321-255-5468

BEAUTY SALON Equip. 2 hyd. chairs, 2 dryer chairs $200. obo 321-952-4097

BED, TWIN, new w/ matt & box $60, white iron/wd bakers rack exc. cond. $35 321-446-6278

BEDROOM SUITE- 5 Pce, dbl, w/ mattress, head/foot board & more $200. 321-752-7563

BIKE RACK, Outback, hvy dty $45, Weider Olympic weight bar 200 lbs. $45 321-610-5568

BIKE, TODDLER Radio Flyer, Like New $25 321-632-2983 Melbourne

CAMERA, Cannon AE1 Program $115 Sigma zoom lens, never used $65 info 321-956-7918

CANOPY BED, Queen mattress & box spring $40 321-501-9262

CAR PART, Front Grill for 2003 Nissan Altima, brand new $20 321-728-8803 Melbourne

CD CAR STEREO- Plays CD'S, AM/FM, Ipods/ MP3s players, $100. 321-728-8018 (Palm Bay)

CEILING FAN- W/lights, Like new $20. Bar Stools- (2) $20 321-952-9054

CHAIRS- (6) Resin Adirondack, white, good condition $7 each 321-773-5807

CHRISTMAS CRAFTS, stockings, pouches, cozies, hand crotched, $80, 321-427-9492

CHRISTMAS DISPLAY, town of liberty falls, 25 ceramic bldgs & pewter fig. $35 321-432-4234

COAT, FULL lgth blk, fox collar & cuffs, med, show condition jeweled buttons $80 321-253-0986

COMPUTER CLOSET, 2 door oak beautiful comp. storage closet exc. shape $200 321-768-1554

COMPUTER DESK & chair $30, ladies dive suit size sm. $30, 2 speakers $10 321-724-8770

COSTUME, STAR Wars, Obi-Wan Kenobi size 8-10 & Jango Fett size 12-14 $20 321-777-2995

CURIO CABINET w/light & mirrored back, tall, light wood w/glass shelves $90. 321-779-0636

DESK AND ARMOIRE All wood, 1930's, both for $200 or $100 ea. 321-777-2594

DESK, STEEL, 40 x 30, 3 drawers. $20 obo. 321-725-3889 Melbourne

DISHES - Pfaltzgraff antique dishes, service for 8, coffee creamer, platter+ more, $50. 321-723-5473

DOG KENNEL- Large fiberglass. Asking $40. 321-951-4397

DOLL HOUSE, Victorian md from a kit 40 yrs ago w/ doll house furniture $150 obo 321-757-3969

DRESSER, $30, 4 wood dining chairs $50 & tv stand $75 321-777-5080

DRESSER, pine w/ matching mirror, night stand & armoire $200 for all 321-752-0856

DRYER, GE, white works great $45, Hot/Cold water dispenser, Hamilton Beach $45 321-724-8295

ELECTRIC PIANO, Yamaha, w/ bench, lamp and metronome for $125 321-253-5648

ENT. CENTER- Oak color wood & veneer finish, 59Hx59Wx21D. $175. 321-773-2326 *See photo online www.HomeTownNewsOL.com Ad # 182886*

ENTERTAINMENT CENTER- 74"x64" Oak wood, like new $110 321-504-7759

ENTERTAINMENT CENTER- Black w/shelves, Glass doors excellent cond. $50 321-507-8587

ENTERTAINMENT CTR, solid oak holds 36" tv, cabinets & glass doors $125 obo 321-412-7088

EXERCISE MACHINE, Soloflex, incl. butterfly & leg press, bands, manual $125 410-760-4677

FAUCETS, KITCHEN & Bathroom, Moen, both brand new in box $120 321-952-5691 Palm Bay

FISH TANK- 29gal, metal stand $45. 321-409-5597

GAMES- 100's of M.S. Dos games, software with manuals, 3 1/2; & CDs $75. 321-676-2145

GOLF BAG, all leather pro staff, golf titleist $125, no limits driver $30 321-722-0622 Melbourne

GOLF CART, electric walk behind incl. battery & special battery charger $50 321-259-4534 Melb.

GOLF CLUBS- Cleveland TA5 irons, 3-PW. $165. 321-725-9571

GOLF SHOES, men & women's, never worn $30 ea 321-431-2394

GOLFCART- (2) Bag boy, 3 wheels $50/ea 321-257-6085

GYMNASTICS MUSHROOM- GMR, like new $150. 321-452-2543

HEADBOARD & frame, queen size on casters, like new $75 obo 321-637-1625 Rockledge

IPOD NANO- 4th Generation. New, never used $50. 321-960-1531

JACKET, LEATHER Mens Large $60 Call 321-984-3847 Palm Bay

KITCHEN SET, Lg Oak w/ 4 Chairs $75, Organ, Yamaha Electone w/ Bench $30 321-952-8275

LEATHER JACKET, Harley Davidson, exc. cond. Men's small $50 321-723-1160 Melbourne

MAGAZINES, NATIONA Geographic , 108 total, 2002-2010, $35 all or obo 321-722-0036

MARBLE STAND -circle 12"diameter, 3' tall, plant or knick knack stand, $20. 321-724-8757

MATTRESS, king size sealy posturepedic, good cond. was covered 5 yrs old $150 352-540-0333

MATTRESS- King size with boxspring by Sears, very nice $125. 321-632-6979

MATTRESS- King size, excellent condition $75. 321-951-2102

MICROWAVE - Sharp good condition $35 & small antique coffee table $35. 321-756-1457

MOTORCYCLE Jackets 1 Deer skin size 34. 1 Leather size medium $30/each 321-724-5304

MOVING BOXES, packing paper all in good cond. $70 all sizes, more info call 321-258-2900

PATIO SCREENS, 2, 47" x 95" in good shape, no holes $20 321-726-9232

RECLINER, BERKLINE oversized, enjoy football, very comfy, $80 great condition 321-728-9173

RIDING MOWER, lawn sweep $85, round wicker table w/ glass top $65 321-676-0673 Palm Bay

ROTISSERIE, Elite Cuisine Platinum Collection, w/ Grill, Griddle & Steamer $45 321-728-3039

SCOOTER, ZHONG 49cc, needs battery and new starter $50 321-266-7611 Palm Bay

SINKS, 5, 2 bath round porcelain $10 & $15 plus 3 stainless kit $15 321-768-9671 Palm Bay

SITTING DESK, Antique, one scratch on the surface, can deliver if close by $50 321-626-6241

SLEEPER SOFA, great shape $200 please call 321-779-3079 leave msg.

SLEEPER SOFA, Queen size, new mattress $150, Futon, blue $50 321-676-2838 Melbourne

SOFA & LOVESEAT, good condition, dark floral pattern. $200 for set. 321-984-2335

SOFA / RECLINER, black leather exc. cond $100, Free queen matt. & box spring 321-728-2631

STAINED GLASS, Madonna & Child, hand crftd, solderd w/ pewter $200 info 321-259-3688

STORM SHUTTERS - Aluminum, 250 lineal feet $200/all. 321-953-3870

STOVE - 2005 Whirlpool electric, excellent condition $199. 321-242-4999

STOVE, WHIRLPOOL Elec. off wht self clns. $150, 6x8 floral rug $50 321-773-3883 Satt. Bch.

STROLLER, Graco Deluxe & matching infant car seat, Like new $80 321-794-3129

TABLE SAW, MAKITA $75, DeWalt 10" Power Miter Box $35 321-726-8576 Melb.

MORE MERCHANDISE TO FOLLOW

SPECIAL

HAVE something to sell that is more than $200??? No problem!
Our promotions start at $20 for 4 weeks!
Buy 1 week, receive 3 weeks FREE!
HOMETOWN NEWS
The best place to sell your items!
Treasure Coast:
772-465-5551
Brevard: 321-242-0442
Volusia: 386-322-5949

305 Pets - Domestic

ENGLISH BULLDOG MINI'S- 2 males, 1 female, colors brindle, brown/white, Incl. Shots, micro chipped, health certs. 727-492-6000

TELL'EM YOU SAW THEIR AD IN THE HOMETOWN NEWS!

305 Pets - Domestic

PERSIAN KITTENS- 8 wks, healthy and adorable. 4-F blue-eyed white Himalayans. Plus a colorful litter. Only $295 call 772-678-2849

RAT TERRIER PUPS - 2 females, 2 males. Champion blood line. Mom & dad on premises. $350/ea. 321-783-3509

EMPLOYMENT

403 Beauty/Cosmetic

CHRIS'S HAIRCUT SHOP
HAIR DRESSER BOOTH FOR RENT
20% OFF 1ST 3 MONTHS RENT!
Nice, Quaint shopping center in Melbourne, on Post between Wickham & US1.
Call Chris
321-698-4899
582585

★★★★★
GARAGE SALE?
Place your ad in Hometown News
321-242-0442

427 Miscellaneous Employment

ACCOUNT REPS
Training Provided, Advancement opp., competitive pay & bonus structure, Medical & 401(K). $2000 Commitment Bonus. Clean business appearance & career minded a must.
Call 321-348-2087 ask for Mary.

ARE YOU ONLINE?
Mom's, Dad's, College Students, High School Grads, etc.; P/T or F/T; $1,500 to $5,000+ Work online with our successful team! 30 Yr. old growing global company! For Info: www.SmartWorkInfo.com

Call Classified for all of your advertising Needs! 321-242-0442

450 Sales

TELEMARKETERS NEEDED.
Phone Room Now Hiring Reliable & Hardworking People. No Experience Needed, Will Train.
CALL 321-751-2889

455 Trades

DRIVER $2000 Sign On Bonus! Start a New Career! 100% Paid CDL Training! No Experience Required. CRST EXPEDITED (800)326-2778 www.JoinCRST.com

FREIGHT UP - More $ 2 Mos. CDL Class A Driving Exp (877)258-8782 www.meltontruck.com

TRUCK DRIVERS Wanted - Best Pay and Home Time! Apply Online Today over 750 Companies! One Application, Hundreds of offers! www.HammerLaneJobs.com

440 Professional

FREELANCE WRITERS

Hometown News is looking for experienced freelance writers to cover local news and features, especially in the Brevard County area.
Photography skills a plus.

If you have experience in newspaper reporting, please send clips and a resume to:
opportunity@HometownNewsOL.com

NEED TO HIRE?? Place your ad in Hometown News. Call Classified 321-242-0442

450 Sales

NEED TO HIRE?? Place your ad in Hometown News. Call Classified 321-242-0442

510 Schools

AIRLINE MECHANIC- Train for high paying aviation career. FAA approved program. Financial aid if qualified - job placement assistance. Aviation Institute of Maintenance 866-314-6283

AIRLINES ARE HIRING- Train for high paying Aviation Maintenance Career. FAA approved program. Financial Aid if Qualified - Housing available. Call Aviation Institute of Maintenance. 1-866-724-5403.

AIRLINES ARE HIRING- Train for high paying Aviation Maintenance Career. FAA approved program. Financial aid if qualified- Housing available. Call Aviation Institute of Maintenance (866) 314-3769.

AIRLINES ARE HIRING: Train for high paying Aviation Maintenance Career. FAA approved program. Financial aid if qualified - Housing available. Call Aviation Institute of Maintenance. 1-866-453-6204.

OFFERING A SERVICE?
PLACE YOUR AD IN HOMETOWN NEWS!
CALL CLASSIFIED
321-242-0442

510 Schools

AIRLINES ARE HIRING- Train for high paying Aviation Maintenance Career. FAA approved program. Financial aid if qualified. Housing avail. Aviation Institute of Maintenance 888-686-1704

ALLIED HEALTH career training - Attend college 100% online. Job placement assistance. Computer available. Financial Aid if qualified. SCHEV certified. Call (800)481-9409 www.CenturaOnline.com

ATTEND COLLEGE Online from Home.*Medical, *Business,*Paralegal,*Accounting, *Criminal Justice, Job placement assistance. Computer available. Financial Aid if qualified. Call 1-877-206-7665 www.CenturaOnline.com

ATTEND COLLEGE Online from home. Medical, Business, Paralegal, Accounting, Criminal Justice. Job placement assistance. Computer available. Financial aid if qualified. 800-494-3586 www.CenturaOnline.com

ATTEND COLLEGE Online from Home.*Medical, *Business,*Paralegal, *Accounting,*Criminal Justice. Job placement assistance. Computer available. Financial Aid if qualified. Call (888)203-3179, www.CenturaOnline.com

510 Schools

ATTEND COLLEGE Online from Home.*Medical, *Business,*Paralegal,*Accounting,*Criminal Justice. Job placement assistance. Computer avail. Financial Aid if qualified. Call 800-510-0784 www.CenturaOnline.com

AVIATION Maintenance / Avionics Graduate in 14 months. FAA approved; financial aid if qualified. Job placement assistance. Call National Aviation Academy today! 800-659-2080 or NAA.edu

CDL DRIVERS IN DEMAND - Jobs Available Now! Rated #1 Program www.truckschoolusa.com 1 ON 1 Training Small Classes **FREE** Seminar & Tour. 1-866-832-7243 www.sageschools.com

EARN YOUR High School Diploma at home in a few short weeks. Work at your own pace. First Coast Academy. nationally accredited. Call for free brochure. 1-800-658-1180 extension 82 www. fcahighschool.org

GET YOUR Degree online *Medical,*Business, *Paralegal,*Accounting, *Criminal Justice. Job placement assistance. Computer available. Financial Aid if qualified. Call 800-510-0784 www.CenturaOnline.com

510 Schools

HIGH SCHOOL Diploma From Home 6-8 weeks. Accredited. Get a Diploma. Get a Job! 1-800-264-8330 www.diplomafromhome.com

NEED YOUR High School Diploma? Finish from home fast for $399! Nationally accredited. EZ pay. Free brochure. **www.diplomaathome.com** Call 1-800-470-4723

SECURITY GUARD TRAINING
Get Your Security Guard License!
Classes offered weekly.
Join one of the fastest growing professions by getting your armed or unarmed security guard license.

585815
Nightwatch Security Training Center
321-729-8368

WORK ON Jet Engines- Train for hands on Aviation Maintenance Career. FAA approved program. Financial aid if qualified - Job placement assistance. Call AIM (866)854-6156.

TELL'EM YOU SAW THEIR AD IN THE HOMETOWN NEWS!

GRAND OPENING!
Melbourne
We need people now!
Earn $600-$1000/week
based on performance

Become an EMS Authorized at&t Solution Provider.

Training available!
Advancement based on performance.
584843

Call: 954-281-8830 or 407-574-6127

Hometown News is seeking an
OUTSIDE ADVERTISING CONSULTANT

If you enjoy working with people and helping their business succeed, this is the position for you.

In addition to servicing existing accounts, you will also be calling on area businesses to generate new customers for our paper.

We offer a weekly guarantee, cell phone and gas allowances, plus commission. Experienced representatives earn $45,000+. Benefits include health, dental, and a 401K plan.

Hometown News is independently owned and consistently rated one of the best community papers in the country. Want to work with us?

Send a resume to Opportunity@HometownNewsOL.com. Please include a cover letter telling us why we absolutely must hire you.

EOE, we drug test

TRAINING & EDUCATION

PROFESSIONAL SERVICE GUIDE

ADULT CARE

CNA - 20yrs. licensed & insured, activities, dr's, appts, light housekeeping, 24/7. 321-254-1965

Do you have a loved one who needs good care? Retired CNA loves to care for people. P/T or F/T. Wage is negotiable. Call Kate 321-327-3102

Quality Care - 22yrs LPN exp, specializing in geriatrics. Affordable Rates. (Brevard Co)434-987-2844

CALL NOW
Sell your home with an Ad in HOMETOWN NEWS
321-242-0442
From Martin County through Volusia

AIR CONDITIONING/ HEATING

A-BEST AIR & HEAT
SALES * SERVICE * INSTALLATION
PRE-WINTER CHECK UP $49.95
PARTS & SUPPLIES FOR DO-IT-YOURSELFERS
Family Owned & Operated in Brevard Since 1984.
582579
State Cert Lic CAC058086
321-725-8758
SAME DAY SERVICE

CLEANING SERVICE

MaidPro
Residential & Commercial Cleaning. $25 OFF! (1st, 3rd & 5th cleans with weekly or bi-weekly service.) Lic./ Bonded/Insured. Visit: Maidpro.com/melbourne or call 321-622-8828

CONCRETE

AFFORDABLE CONCRETE WORK
Best rates & the best job around! Paving,seal coating, pot holes. #885025684 Richard's 321-327-4679

TELL'EM YOU SAW THEIR AD IN THE HOMETOWN NEWS!

DOORS: INSTALL & REPAIR

JOHN VICKERS CARPENTRY & DOORS
26 years experience in carpentry, Over 5000 doors installed in Brevard. Licensed/ Insured. #WD160. 321-536-0546

HANDYPERSON

★★★★★
HANSEN HOME Repair Svcs. Paint, Carpentry, Screen Repair, Pressure wash, Carpentry *Sr's/ Vets **10%** off.* Lic/Ins. 321-506-8200

Affordable & Effective
HOMETOWN NEWS CLASSIFIEDS
Martin County thru Ormond Beach
Special Programs for Businesses!
Special Private Party Rates!
Give us a call!
You'll be glad you did!
Hometown News
321-242-0442

HANDYPERSON

HOME REPAIRS
Quality Work, All Kinds, Affordable Rates. Call Harry Lee 321-632-8627

HOME IMPROVEMENTS

PLUMBING *REPIPES* *REMODELING
Lic & ins. Free est.
CFC048487. 321-254-0004

10% OFF with this AD! Essential Home Improvements. 20yrs exp. Call 321-684-1926

HANDYMAN SERVICE. Reasonable rates,reliable service. Credit cards accepted. Lic/Ins.
Hansen's Handyman Service Inc.
Greg 321-302-9441

PAUL'S CARPENTRY, Kitchens, doors, floors, trim work,handyman svcs 38 years exp. Lic #300350. Call Home 321-777-8839 or Cell 321-298-2440

LAWN CARE

J.C.'s LAWN CARE & Landscaping.
Your Total Lawn Care Service
Residential Commercial
Dependable & Professional.
Monthly or 1 time cuts.
Clean Ups, Rock, Mulching & more.
Lic. & Ins.
585122
321-508-6670
FREE ESTIMATES

LAWN CARE

Pro's Landscaping
For all your Lawncare Needs
100% Satisfaction Guaranteed
- Family Owned & Operated
- Dependable & Professional
- Prompt, Courteous Service
- Complete Lawn Care
- Landscaping Design/Installation
- Stump Grinding/Removal
- Monthly or 1 Time Clean Ups
- Residential/Commercial
- Licensed/Insured

585831
321-863-5586
Free Estimates-Serving Brevard for 16 yrs.

LEGAL SERVICES

The hiring of a lawyer is an important decision that should not be based solely on advertisements. Before you decide, ask the lawyer to send you free written information about their qualifications and experience.
Under Florida law, non-lawyers are permitted to sell legal forms & kits & type in the factual information provided by their customers. They may not, however, give legal advice.

PAINTING

JIM SADLER PAINTING INC.
Interior/Exterior
Neat & Professional.
20+ Years Experience.
Call Jim
321-508-5562
Lic. PT17 & Insured
Visit Online: JimSadlerPainting.com
582566

PLASTERING/ STUCCO

★★★★★
QUALITY STUCCO Inc, Since 1978, Repairs, restorations, remodels, additions, senior disc., No job too small. BBB A+ rated, Neat, fast, affordable. Lic# SU27 Jim 321-676-2022

RESULTS WHEN YOU PLACE YOUR AD IN HOMETOWN NEWS! CALL CLASSIFIED 321-242-0442

PLUMBING

MILLER PLUMBING & SOLAR, Repairs large or small, give me a call, Marvin E. Miller, State Cert CFC 029728 **321-729-6952**

***PLUMBING *REPIPES* * REMODELING ***
Lic & ins. Free est.
CFC048487. 321-768-2231

PRESSURE CLEANING

ROB BEISLEY Pressure Cleaning, any house $99, any Modular Home $59 772-480-6887 321-480-3948

OFFERING A SERVICE?
PLACE YOUR AD IN HOMETOWN NEWS!
CALL CLASSIFIED
321-242-0442

ROOFING

NEED A ROOF? GOT A LEAK?
No job too big or small. Solar attic fan installation. CCC1327183. All Pro Florida Roofing 321-288-0925

ROOF REPAIRS CALL 24/7 Mobile Home Roof Specialist & Flat Roof. Free Certified Inspections. Lic / Ins CCC1327406. All Florida Weatherproofing & Construction. 1-877-572-1019

SATELLITE TV

FREE DISH! Brevard Satellite dealer! Don't buy from 1-800 marketing co's. I can get you the same $19.99/mo deal!
Satellite Steve 321-636-3474 Keep it Local!

SCREENING

ALL SERVICE SCREEN REPAIR.
Pools, patios, porches, window screens,etc. Call or 24hr txt: 321-458-0551

When It Comes To Concrete, We Do It All!
NO JOB TOO BIG OR TOO SMALL
582558
Roy Clark Concrete
RESIDENTIAL & COMMERCIAL
Prompt Response
321-872-5300
or
772-633-6057
Best Price Guarantee And Always FREE ESTIMATE
$50 Off ANY JOB OVER $500 (with HTN Ad Only)

*Includes concrete and Labor
WE ALSO DO CONCRETE REPAIRS AND DEMOLITION
www.royclarkconcrete.com Lic#7999

Occupied Homes Our Speciality
POPCORN CEILINGS Removed, Replaced with Knock Down
Guaranteed Work Since 1970

INTERIOR PAINTING
- All Prep Work
- Install Crown Moulding
- Replace w/Custom Textures

EXTERIOR PAINTING:
- Cleaning and Removing Mildew
- Seal Cracks & Caulk
- 100% Acrylic Paint
- Waterproofing

JOSEPH STEVENS AND SONS
Licensed, Bonded & Insured
Lic.#178 • Lic #CRC057115

www.popcornremoved.com
321-984-8091
All Major Credit Cards Accepted
585946

MERCHANDISE MART

230 BARGAINS UNDER $200

TABLE SET, w/ 4 wicker & fabric chairs, Almond frame, wood top w/ leaf $125 321-452-9004

TABLE SET, wood oval w/ 4 chairs $100 obo, corner bench $100 obo 321-537-5779 W. Melb.

TREADMILL WESLO Manual Cardio Stride 2.0. $75 321-676-0919

TV CONVERTER Boxes (2) New $30/ea, Steamer for clothes, Conair $25. 321-724-8905

TV TEAK entertainment ctr, 50"x35"x21" tambor doors, 3 shelves $135 321-253-3058 Melbourne

UNIVERSAL GYM, 25 positions, Mint cond. Weider, barely used, $200, 321-459-2815

VANITY, ANTIQUE Walnut w/ mirror $175 obo 321-726-9550

WINDOW A/C UNITS- 2, GE, w/remote, Amana 3 speed $75/ea or $125 both 321-345-5200

246 Consignment/ Thrift Shop

AUCTION HOUSE Thrift Store, Couches, Recliners, Dressers, Accessories. 828 W Eau Gallie Blvd, W of US1. Mon-Sat 9am-6pm 321-253-8700 We take consignments

255 Electronics

$4.99 / MONTH Including 10 minutes only $0.15 / per minute thereafter. Free Cell Phone, Free Shipping / 3 months Free, Roaming / Long Distance Free. Perfect for seniors & low users **www.intouchamerica.com** 1-800-500-0066 (M-F). Some restrictions apply

AT&T U-VERSE for just $29.99 / mo! Save when you bundle Internet + Phone + TV and get up to $300 Back! (Select Plans). Limited Time Call Now! 1-877-265-1754

AT&T U-Verse for just $29.99/ mo! Save when you bundle Internet + Phone + TV and get up to $300 Back! (Select plans). Limited Time Call NOW! 1-866-944-0906

AT&T U-VERSE for just $29.99/mo! Save when you bundle Internet + Phone + TV and get up to $300 Back! (Select Plans). Limited Time Call Now! 1-866-943-7412

DIRECTV Fall Special Free HD, 3 mos Free HBO/Showtime/Starz/ Cinemax! NFL Sunday Ticket Free Choice Ultimate/Premier Pkgs from $29.99/mo. Till 10/31 1-888-420-9466

DISH Network Starting at $19.99 / Month Plus 30 Premium Movie Channels Free for 3 Months! Save! & Ask about Same Day Installation! Call 1-888-418-9787

255 Electronics

DISH NETWORK'S Lowest all digital price! as low as $24.99 / mo w/ Free HD for life and limited time bonus! 1-800-580-7972

FREE DISH! Brevard Satellite dealer! Don't buy from 1-800 marketing co's. I can get you the same $19.99/mo deal! **Satellite Steve 321-636-3474 Keep it Local!**

REDUCE YOUR Cable Bill! Get a 4-Room All Digital Satellite system installed for Free & programming starting at $19.99/mo. Free HD / DVR upgrade for new callers So Call Now 1-800-935-9195.

260 Furniture & Household Items

LIVING ROOM SET- Lg. Sofa, chair & a half with ottoman. Glass top coffee table & side tables. Kitchen table- Drop leaf, white washed wood. 321-752-7563

★★★★★

TEMPERPEDIC- Queen mattress, Memory foam 10" thick, as seen on TV Never used still in factory package Cost over $2500, must sell $500 cash 386-450-0204

Call Classified for all of your advertising Needs! 321-242-0442

270 Medical Equipment & Supplies

ATTENTION Diabetics with Medicare. Get a Free Talking Meter & Diabetic testing supplies at No Cost, plus Free home delivery! Best of all, this meter eliminates painful finger pricking! Call 1-888-377-3536

ATTENTION SLEEP Apnea Sufferers with Medicare. Get free CPAP Replacement Supplies at No Cost, plus free home delivery! Best of all, prevent red skin sores & bacterial infection! Call 1-888-375-5226

CANADA DRUG Center is your choice for safe & affordable medications. Our licensed Canadian mail order pharmacy will provide you with savings of up to 90% on all your medication needs. Call Today 888-372-6740 for $25.00 off your first prescription & free shipping.

CASH PAID for unexpired,sealed diabetic test strips, up to $17/Box! Shipping prepaid. Kim 1-888-883-8835 www.cash4diabeticsupplies.com

NATURAL HERBAL Type Viagra As Seen on TV, No Side Effects Improve Performance Website Only Free Trial Offer + S&H One Month Supply www.pro4maxoffer.com 800-781-1975

270 Medical Equipment & Supplies

SAVE $500 Take Viagra? 100mg & Cialis 20mg! 40 Pills + 4/ Free for only $99. #1 Male Enhancement, discreet shipping. only $2.25 / pill. The Blue Pill Now! 888-800-1280

275 Misc. Items

****OLD GUITARS Wanted!**** Fender, Gibson, Martin, Gretsch, Prairie State, Euphonon, Larson, D'Angelico, Stromberg, Rickenbacker & Mosrite. Gibson Mandolins/ Banjos. **1930's-1970's** Top Cash Paid! 800-401-0440

REDUCE YOUR CABLE BILL Get a 4-Room All-Digital Satellite system installed for Free and programming starting at $19.99 / mo. Free HD/DVR upgrade for new callers, So Call Now. 1-800-795-7279

AUTHENTIC New Tempurpedic Mattress Clearance! 20-30% Off Factory Retail Pricing Free Shipping - No Tax Call 813-889-9020 For Details Limited Supply Call Now!

CASH FOR CARS, Any Make or Model! Free Towing. Sell it today. Instant Offer 800-864-5784

Call Classified for all of your advertising Needs! 321-242-0442

275 Misc. Items

CASH PAID for unexpired, sealed Diabetic Test Strips- up to $17/ Box! Most brands. Shipping Prepaid. FAST payment. Ask for Emma 1-888-776-7771 www.cash4diabeticsupplies.com

GIGANTIC MIRRORS Jobsite Leftovers, Brand New, Perfect Condition, 48"x100" (7), $115 each 60"x100" (8), $140 each 72"x100" (11), $165 each Free Delivery 1-800-473-0619

TELL'EM YOU SAW THEIR AD IN THE HOMETOWN NEWS!

275 Misc. Items

HANDS ON Aviation Career - Become an Aviation Maintenance Technician. FAA approved program. Financial aid if qualified - Job placement assistance. Call AIM (877)206-1503

LOSE WEIGHT... Save Money. No Drugs, No Meal Plans, All Natural. Endorsed by a World Renowned Doctor. Call (727)641-6800 for information.

★★★★★

GARAGE SALE? Place your ad in Hometown News 321-242-0442

275 Misc. Items

MEMORY FOAM Therapeutic Nasa Visco Mattresses Wholesale! T-$299, F-$349, Q-$399, K-$499, Adjustables-$799. Free Delivery, 25 year warranty, 90 Night Trial, 800-ATSLEEP 800-287-5337 www.mattressdr.com

SAWMILLS from only $3997- MAKE MONEY & SAVE MONEY with your own bandmill- Cut lumber any dimension. In stock ready to ship. FREE Info & DVD: www.Norwood-Sawmills.com/300N (800)578-1363 Ext.300N

SUPPORT OUR ADVERTISERS

275 Misc. Items

SWIM SPA LOADED! Brand New with Warranty, 3 Pumps, LED lighting, Ozone Deluxe Cover,maintenance free cabinet. Retails for $18,900. Sacrifice $8995. Can deliver. 1-727-851-3217

277 Musical Instruments

ORGAN- TECHNICS GA1. Great for small church. $1500 Or make offer 321-723-5534 LM

CALL NOW

PLACE YOUR AD BY CALLING 321-242-0442

BUSINESS & FINANCIAL

610 Business Opportunities

ATTENTION NET WORKERS! Get in too late? Income Disappointing? Join a company which grew over 2000% last year. Exclusivity on products. Endorsed by world-famous Dr. Expanding in this area 1-866-237-6561

★★★★★

GARAGE SALE? Place your ad in Hometown News Call 321-242-0442

610 Business Opportunities

THINK Christmas, Start Now! Own a Red Hot! Dollar, Dollar Plus, Mailbox or Discount Party Store from $51,900 Worldwide! 100% Turnkey (800)518-3064 www.DRSS20.com

Want your own business? Need tax deductions? The Freedom Project will get you started. www.GreenForSuccess.com

TELL'EM YOU SAW THEIR AD IN THE HOMETOWN NEWS!

620 Money to Lend

EVER CONSIDER a Reverse Mortgage? At least 62 years old? Stay in your home & increase cash flow! Safe & Effective! Call Now for your Free DVD! Call Now 1-888-879-2309

630 Misc. Financial

**$$$ACCESS LAWSUIT Cash Now!!!$$$** As seen on TV.$$$ Injury Lawsuit Dragging? Need $500-$500,000 ++ within 48/ hrs? Low rates apply now by phone! Call Today! Toll Free: (800)568-8321 www.lawcapital.com

630 Misc. Financial

$$CASH NOW For Future Payments! We will buy your Annuity, Structured Settlement, Royalties or Mortgage Note. Call R&P Capital 1-800-338-5815

CREDIT REPAIR Specialist Have a 720 score? You can! Free Consultation, 888-316-2786 ext 102 www.raisemycreditasap.com

Call Classified for all of your advertising Needs! 321-242-0442

REAL ESTATE FOR SALE

0703 Auctions

AUCTION TENNESSEE Land 440Ac / 88Ac Meigs, MonroeCo, Offered Divided Huge Savings Small & Large Tracts Online Now **www.LandAuction411.com** 1-931-796-3505 Middle Tennessee Realty & Auction, LLC TN5576-20% BP

0705 Condos for Sale

BANK FORECLOSURE! Florida Waterfront Condos! SW Coast! Brand new upscale 2 bedroom, 2 bath, 1,675sf condo. Only $199,900! (Similar unit sold for $399,900) Prime downtown location on the water! Call now (877)888-7571, X 63

730 Manufactured Homes for Sale

MELBOURNE - LAMPLIGHTER VILLAGE 55+. 3Br/2Ba, Over 1700sqft, , new water heater, a/c only 3 yrs old. On lake, Active clubhse, pool, spa, exercise room, billiard room. Great community. $48,500. 321-961-9712

MELBOURNE MUST SELL! Orange Manor 55+, 2br/1ba, scrn porch, w/d hook up, central air, all appl, pets ok $5900. 1-410-627-6104 or 321-254-6856 *See photos online www.HomeTownNewsOL.com Ad # 69914*

MIMS- Pinewood Village 50+ park, 2-br/2-full baths 14'x60', shed, enclosed porch, inside laundry Small pet OK. Must Sell due to health issues $9,000 obo Lot rent $325. 321-269-9484

TITUSVILLE - Oak Point Adult Park, 230 Matthew Cir. 2BR/2BA, appls, a/c, heat, screened porch, on corner lot. On the Indian River Lagoon with boat ramp & fishing pier. $8000obo. 321-289-7938

730 Manufactured Homes for Sale

TITUSVILLE- 55+ Missile View MH Park. 2BR/1BA, 2000, central heat/air, $11,000. Low lot rent $235/mo. 321-267-0017

735 Out of Area for Sale

GA LAND SALE 32 AC - $1,650/AC Perfect small hunting tract. Creek, hardwoods, planted pine. Visit our website. stregispaper.com (478)987-9700 St.Regis Paper Co.

GEORGIA LAND SALE 32 Acres - $1650/acre. Perfect small hunting tract, creek, hardwoods, planted pine. Visit our website: www.StRegisPaper.com 478-987-9700 St. Regis Paper Co.

Call Classified for all of your advertising Needs! 321-242-0442

735 Out of Area for Sale

GEORGIA, TENNESSEE, South Carolina. 5+ Acres. $295.00 Down. Owner Financed. 7.9% Low Payments. No Credit Check, No Closing Costs. Manufactured Homes welcome 1-770-554-5263 www.Hurdle.com

HOMES & LAND Special Financing Available Any Credit! Low Down! View properties at: www.roselandco.com and sign up for mailing list! Rose Land & Finance Corp. 1-866-937-3557

OWNER FINANCING

KINGSPORT, TN 12+ prime acres with mountain & open views. Improved pasture. Partly wooded. City Water. Low taxes of $210/yr. Call for more info, 423-782-7145. See photos online at www.hometownnewsol.com, ad# 70152.

CLASSIFIED ADS! THEY WORK! PLACE YOUR AD TODAY CALL 321-242-0442

735 Out of Area for Sale

NORTH FLORIDA LAND Planted Pine, hardwood bottoms, road frontage, great hunting in Lafayette County. *27 Acres $2300/acre. *48 Acres $1900/acre. *79 Acres $1950/acre. **Call 352-867-8018**

UPSTATE NY FARM LIQUIDATION! October 29 & 30! 3 acre to 41 acre lots/ $12,900-$49,900. Less than 3hrs to NYC! Call to register (866)669-3063 www.NewYorkLandandLakes.com

735 Out of Area for Sale

UPSTATE NY Farm Liquidation! October 29th & 30th! 3 to 41 acre lots, $12,900 - $49,900! Less than 3 hrs NYC! Call to register! (877)352-2844. www.newyorklandandlakes.com

WESTERN NC MTNS New 1288 sf ranch style log cabin on 1.72 acres $95,000 Cathedral ceilings, covered front and back porches, private wooded setting, paved road access, ready to finish 1-866-738-5522

CALL CLASSIFIED 321-242-0442

740 Vacation/ Timeshare for Sale

MELBOURNE BEACH- 55+. Great loc. Active clubhse, 2Br/2Ba fully furn, dblwide family rm, new kit., d/w, den, fla rm, utility rm w/d, carport. 1 blk to Ocean & Indian River. Htd pool. Boat ramp, fishing pier. Avail monthly or weekly. $1750/mo 732-513-2318 SEE PHOTO ONLINE... ad#61823,www.HometownNewsOL.com

Call Classified for all of your advertising Needs! 321-242-0442

740 Vacation/ Timeshare for Sale

ASK YOURSELF, what is your Timeshare worth? We will find a buyer/ renter for CA$H No Gimmicks Just Results! www.BuyATimeshare.com Call 888-879-8612

750 Commercial Property

MUST SELL

VERO - Landmark corner Commercial. 2.5acres/ 4,000sqft bldg., $775K **VERO -** Busy Center $8,000sqft $950K 772-489-0180

730 Manufactured Homes for Sale

!!! HANDYMAN SPECIAL !!!

Your Labor Our Material NO Payments for 6 MONTHS!!!

Mobiland By The Sea

MELBOURNE 321-254-5332

583030

730 Manufactured Homes for Sale

MOTIVATED SELLER

REAL ESTATE FOR RENT

EQUAL HOUSING OPPORTUNITY

PUBLISHERS NOTICE

All rental and real estate advertising in the Hometown News is subject to the Federal Fair Housing Law which makes it illegal to advertise any preference, limitations or discrimination based on race, sex, handicap, familial status or national origin or any intention to make such preference, limitation or discrimination. In addition, the Fair Housing Ordinance prohibits discrimination based on age, marital status, sexual orientation, gender identity, or expression. We will not not knowingly accept any advertising which is in violation of the law. All persons are herby informed that all dwellings are availible on an equal basis.

802 Rooms & Roommates

INDIALANTIC- Private room and bath, house privileges. Across from beach. Comm pool/tennis $500/mo 321-271-9569 References required

★★★★★

MELBOURNE- Newly furnished room, private bath, house privileges $550/mo includes utilities 321-795-5679

★★★★★

GARAGE SALE? Place your ad in Hometown News Call 321-242-0442

805 Apartments/ Condos for Rent

★★★★★

CAPE CANAVERAL Only feet to the beach! Efc-1BR-2BR, from $495. Call 321-613-3190 or 410-591-0490

★★★★★

INDIAN HARBOUR BCH Walk to beach! 1br/1ba & 2br/1ba Furn., ceramic tile. All new! $695 & $795 month, water/sewer/cable included. 321-777-1532 *See photos online www.HometownNewsClassifieds.com AD# 59933*

MELBOURNE- Lrg, nice apartments. 1BR $485. 2BR $595. Nice location, close to hospital. 407-929-0284; 321-704-7188

N MERRITT ISLAND Condo, 2br/2ba, Near 528, recently remodeled, new tile. Pool, $750/mo 321-452-7118

810 House for Rent

MERRITT ISLAND- 3/2 Home, small yard easy to maintain NO PETS! $900. First & Security 321-452-2117

MIMS Spruce Hills, Furn. 3br/2b ranch style home, .5acre lrg fenced yard, W/D, $885/mo. incls utilities. Call 808-895-8996

PALM BAY 3bd/2ba/1cg, Tiled, large fenced yard, Pets OK, NO credit chk, $695/mo + $500 cleaning deposit. 805-208-1391

810 House for Rent

PORT ST JOHN- 3br/2ba /3car gar., like new, only 3yrs old, granite counters, off Fay near US1. $900/mo. 321-267-5833

ROCKLEDGE 3/2/1 car. in Levitt Park, new tile & carpet, $875/mo. First & security. 321-638-8751

TITUSVILLE - 3br/2ba/ 1car garage available. Section 8 ok. $850/month + security. 407-977-9642 or 407-416-2204

TITUSVILLE - Studio, 1/1, 2/1 condos for rent in Bay Towers.Studio from $515, 1bd. $575 & 2bd. $750. 646-263-2488

815 Town Houses/ Villas for Rent

SUNTREE- 2/2/1, ceramic tile thru-out, screened porch & priv. patio, w/d, comm pool. $850/mo. Avail now! 321-693-7929

820 Duplexes for Rent

MELBOURNE 2/1 remodeled kitchen, porches, w/d hookup, close to schools & shopping, No pets $600/mo + $300 security 321-259-3359

MELBOURNE-nice duplx **1/2 OFF 1ST MONTH! Water incl!** 2/1 $625/mo. Fresh paint, new carpet, on quiet st., yard & deck, pet ok. 1mi. to BCC. Call 321-693-2784

TITUSVILLE, NORTH - Nice lrg 3br/2ba FL rm, fenced yard, 2 sheds, small pets ok, $850/mo + deposit. 321-536-3769

825 Manufactured Homes for Rent

WATERFRONT Banana River 55+ Park. Rent or Own. New 2012, beautiful 14' & 16' wides, 2br/2ba, Big Kitchens, Large Lots; '04 Double 2br/2ba, utility rm, new kitchen, floors, A/C. **Call Merritt Island Village 321-452-4684** *See photos online www.HometownNewsClassifieds.com AD#62010*

850 Commercial Real Estate for Rent

IMMEDIATE OPENINGS

VERO - US1. Busy, Established. Strip mall, 2 units $350 & $500/mo. Office or Retail. Relocate /Start New! 561-929-9200

SUPPORT OUR ADVERTISERS

835 Vacation/ Timeshare for Rent

WATERFRONT

FLORIDA KEYS Marathon. **Luxurious Oceanfront vacation homes.** 4-6 Bedrooms. Private Pool, hot tub, docks & more! **Start Planning Your Winter Vacation Now! 1-888-564-5800 american-paradise.com**

Crossword Solution

"AUTUMN RHYME"

	C	L	I	M	B		F	O	N	D	L	E	S		C	A	F	T	A	N
F	L	O	R	I	A		A	C	T	U	A	T	E		E	L	O	I	S	E
L	A	B	O	R	D	A	Y	T	H	E	N	H	A	L	L	O	W	E	E	N
A	M	E	N	A	B	L	E			L	A	O		U	L	U	L	A	T	E
				G	A	B		O	D	E	T	S		C	U	D				
L	O	P	P	E	D		O	H	A	R	E		N	I	L		E	A	D	S
A	C	H	E			A	R	I	D			S	O	F	A		S	H	A	W
W	H	I	R	L	I	N	T	O	A	W	I	N	T	E	R	S	C	E	N	E
E	E	L		I	D	E	S			O	N	A	I	R		E	A	R	E	D
S	R	O		V	I	N		F	R	O	L	I	C		E	X	P	O	S	E
			T	O	O	T	S	I	E		E	L	E	V	A	T	E			
R	E	F	O	R	M		E	X	I	S	T	S		A	T	A		L	I	P
A	X	I	O	N		S	E	I	N	E			J	U	A	N		A	R	A
C	U	T	T	O	E	A	S	T	E	R	C	O	U	N	T	T	O	T	E	N
E	D	I	E		C	L	A	Y			H	U	N	T			R	E	N	E
R	E	N	D		H	O	W		S	T	A	R	K		S	O	R	R	E	L
				G	E	M		L	I	A	R	S		F	U	R				
A	R	M	H	O	L	E		A	N	T			F	I	N	N	E	G	A	N
T	I	M	E	T	O	S	P	I	N	A	R	O	U	N	D	A	G	A	I	N
A	L	I	S	O	N		A	N	E	M	O	N	E		A	T	A	S	T	E
T	E	X	A	N	S		M	E	D	I	C	A	L		Y	E	L	P	S	

583034

TRANSPORTATION

910 Antique/Classic

CHEVY Corvette 1980 L82, 5.7 L, V-8, Yellow, All Original, $4000 worth of restoration, $8,500 OBO 321-327-3564

CHRYSLER NEWPORT 1978, Black w/red leather 4 door, low mileage, cold A/C, Excellent condition $6000. 386-677-8964

915 Automobiles

JEEP WRANGLER- '99, 4.0L, straight 6, new battery, garage kept, Custom rims, lift kit, Lg mudd tires, 4x4, cold a/c, custom sound Excellent condition $9500. 321-848-2825 or 321-690-4370

WOW

GET RESULTS WHEN YOU PLACE YOUR AD IN HOMETOWN NEWS! CALL CLASSIFIED 321-242-0442

915 Automobiles

MERCEDES '92 300 turbo diesel, cream, terrific mileage, vry nice, must see! $2500 negotiable. 321-507-4709; 604-7239

NISSAN ALTIMA 2.5 Coupe 2008, 25K Miles, Excellent Condition, $17,200 obo **BMW** 530i 2006 Sedan, 103K Miles, $16,500 obo. Melbourne 561-352-3763

PT CRUISER- '08 Inferno red, 31k miles, power windows/locks, loaded, cold a/c, Excellent Cond. $10,995. 321-373-4545

PT CRUISER- 2002 Patriot blue pearl coat, 41k miles, auto, full power, loaded, cold a/c, excellent cond. $5995. email Richard at rroiland@cfl.rr.com

0917 Automobile Parts

BLOWN HEAD GASKET? State of the art 2-part carbon metallic chemical process . Repair yourself. 100% guaranteed. 1-866-780-9038 www.RXHP.com

BUICK LESABRE- 1997, 1 Owner, low miles, cold a/c, power windows/locks Good condition $1500. 321-269-9515 Cell 269-838-5181

0920 Automobiles Wanted

CARS/TRUCKS Wanted! Top $$$ PAID! Running or Not, All Years, Makes, Models. Free Towing! Were Local! 7 Days/Week. Call Toll Free: 1-888-416-2330

0920 Automobiles Wanted

CASH FOR CARS! Any Make, Model, or Year. We Pay MORE! Running or Not. Sell Your Car or Truck TODAY. Free Towing! Instant Offer: (888) 420-3807

CASH FOR CARS: All Cars / Trucks Wanted. Running or Not! Top Dollar Paid. We Come To You! Any Make / Model. Call for Instant Offer 1-800-871-9638

CASH FOR CARS: All Cars/ Trucks Wanted. Running or Not! Top Dollar Paid. We Come To You! Any Make/Model. Call For Instant Offer: 1-800-864-5960

DONATE A CAR- Help Children Fighting Diabetes. Fast, Free Towing. Call 7 days/ week. Non-runners OK. Tax Deductible. Call Juvenile Diabetes Research Foundation 1-800-578-0408

DONATE VEHICLE Receive $1000 Grocery Coupon NOAH'S ARC Support No Kill Shelters, Research to Advance Veterinary Treatments Free Towing, Tax Deductible, Non-Runners Accepted 1-888-333-0813

DONATE YOUR CAR to Children's Cancer Fund Of America, and help end Childhood Cancer. Tax Deductible. Next Day Towing. Receive Vacation Voucher. 7 Days 1-800-469-8593

DONATE YOUR CAR! Breast Cancer Research Foundation. Most highly rated breast cancer charity in America! Tax deductible / Fast, Free Pick-up! 1-888-380-2077

0920 Automobiles Wanted

DONATE YOUR CAR! Civilian Veterans & Soldiers Help Support Our U.S. Military Troops 100% Volunteer Free same Day Towing. Tax Deductible. Call and Donate Today! 1-800-471-0538

DONATE YOUR Car, Truck or Boat to Heritage for the Blind. Free 3 Day Vacation, Tax Deductible, Free Towing, All Paperwork Taken Care Of. 1-888-703-7226

SELL YOUR Car, Truck or Suv Today! All 50 States, fast pick-up & payment. Any condition, make or model. Call now 1-877-818-8848 www.MyCarforCash.net

TOP CASH For Cars, Any Car / Truck, Running or Not. Call for Instant offer: 1-800-454-6951

TOP CASH FOR CARS, Call Now For An Instant Offer. Top Dollar Paid, Any Car/Truck, Any Condition. Running or Not. Free Pick-up / Tow. 1-800-761-9396

935 Motorcycles/ Scooters

BIKETOBERFEST 2011 HARLEY DAVIDSON '07 Ultra Classic, Cobalt blue & silver. This crusier has to many extras to list from Vance Hines custom exhaust to chromed forks! With only 8k miles this bike is a must see. $16,500. 321-223-9599

935 Motorcycles/ Scooters

BMW- 1100 RS, 1994, Pearl color, hard bags, ABS, 69k miles. Good Condition, Runs great! $3900. 386-441-2324

HARLEY DAVIDSON, 2003, XL1200 Anniversary, Black, Drag bars, Lots of chrome, Like new $6500 860-559-3277 (New Smyrna) (see photo online ad# 43690 www.HometownNewsOL.com

KAWASAKI Vulcan 500, 2009, One owner, cherry red, 1070 miles, many extras. Must See! $5000 obo 321-253-3847

THANK YOU HOMETOWN NEWS!!

I sold my motorcycle using your paper!

HONDA- Rune, 2004, 6cyl, 15k miles. D.B. Stuart

Call 800-823-0466 to see how you can buy 1 week and get an additional 3 weeks for **FREE!!!**

WANTED Japanese Motorcycles Kawasaki,1970-1980, Z1-900, KZ900, KZ1000, H2-750, H1-500, S1-250, S2-250, S2-350, S3-400. CASH. 1-800-772-1142. 1-310-721-0726 usa@classicrunners.com

BY OWNER

Sell your home with an ad in HOMETOWN NEWS 321-242-0442 From Martin County through Volusia

940 RV/Travel Trailers/Campers

WANTED

MOTORHOMES and TRAVEL TRAILERS

Paying **$$ CASH $$** Immediately

For details call 386-677-5588

585657

TELL'EM YOU SAW THEIR AD IN THE HOMETOWN NEWS!

940 RV/Travel Trailers/Campers

RV AWNING REPAIR & SOLAR SCREEN INSTALLATION. Mobile service. Honest, reliable. Buy- Sell- Trade. Joe & Patti 321-255-2920

BOAT DEALS!! *SELL YOUR BOAT!* **One call places your ad from Martin County thru Ormond Beach HOMETOWN NEWS 321-242-0442**

940 RV/Travel Trailers/Campers

RV'S NEEDED! Buy, Consign or Trade. Giant Recreation World. 888-863-8503 Don x150

945 SUVs

NISSAN XTERRA SE- 2005, black, cold a/c, loaded, 83k miles. Mint condition. $11,500. Call 321-271-1688

950 Trucks/Vans

THANK YOU HOMETOWN NEWS!!

I sold my van using your paper!

KIA- '02 Sedona EX-82,500 miles, 1 owner, loaded, cold a/c. R.H. New Smyrna Bch

Call 800-823-0466 to see how you can buy 1 week and get 3 weeks **FREE!!**

Crossword Solution

Crossword Solution

Crossword Solution

Boats & Watercraft

0962 Boats/ Watercraft

16' FISHING BOAT- Fiberglass with 4 hp 4 stroke Nissan motor & magic tilt trailer $900. Will sell just boat & trailer for $500 if you do not need the motor 321-698-0027

LOOK

2000 SILVERTON 392. 39ft. Exc cond. 500 orig. hrs. New bottom. Deeply discounted to $98,000. Relocated to 3819 Riverside Drive, Melbourne, FL Call, 321-693-1064 or 301-387-9207.

0962 Boats/ Watercraft

28' MAKO 260- 1990, New 150's F.I. Yamahas, 0 hours, loaded fresh water boat. Located in Toledo Ohio, delivery available $32,000. **23' MAKO WALKAROUND-** 313-492-8860

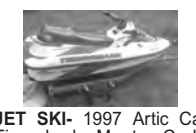

JET SKI- 1997 Artic Cat Tigershark Monte Carlo 770, 3 person. Comes with trailer. Needs bearings & stator $450. 772-812-1473

Sell your car with an ad in the Hometown News

Special Pricing to run your ad From Martin County through Volusia County! Choose Any 2 or All 13 Newspapers.

☛ ***AND there is more...***

You get 3 weeks FREE with your one week cost!

☛ ***AND there's more...***

Photos online for only $1.00!

Call Today! 1-800-823-0466

classified@HometownNewsOL.com

581386