ORMOND BEACH DAYTONA BEACH HOLLY HILL
Hometown News

Vol. 9, No. 12 Your Local News and Information Source • www.HometownNewsOL.com Friday, April 11, 2014

DAN'S LAND LINES
INSIDE

Battling the IRS isn't a fair fight
Page A3

Community notes

Walking with the Manager

The city of Ormond Beach will host Walking with the Manager at 8 a.m. Friday, April 11.

The walk will begin at the entrance to The Casements and is about two miles long.

Citizens are invited to join the City Manager to walk, ask questions, share comments and offer suggestions.

Summer camp scholarships available

Summer camp scholarships are available to income-eligible children and children with special needs through Volusia County's Community Assistance Division.

Families with children ages 5 to 12 who meet residency and income requirements are encouraged to apply for scholarships. Scholarship applications will be available at all Volusia County public libraries and the Human Services offices at 250 N. Beach St., Daytona Beach, and 107 E. Canal St., New Smyrna Beach. Applications also will be posted at volusia.org/community_assistance/applications.htm.

Completed applications will be accepted at:

•9 a.m. to 4 p.m. Thursday, April 17, at the New Smyrna Beach Regional Library, 1001 S. Dixie Freeway, New Smyrna Beach

•7:30 a.m. to 6 p.m. Monday, April 28, at the Daytona Beach Regional Library at City Island, 105 E. Magnolia Ave., Daytona Beach

After April 29, applications may be submitted in person or by mail to the Volusia County Community Assistance Division, 110 W. Rich Ave., DeLand, FL 32720. Faxed applications will not be accepted.

For more information, call Peggy Johnson at (386) 736-5955.

Forum explores property rights

The many impacts and issues of private property rights in Florida will be analyzed during a Friday, April 11, forum coordinated by the Volusia County Associa-

See **NOTES, A2**

ENTERTAINMENT B1

QUITE A QUARTET

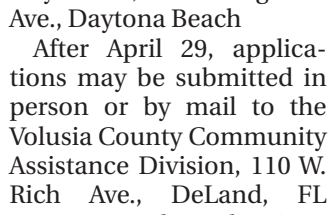

Legendary studio session comes to Peabody stage

INDEX

Business	A7	Out & About	B1
Classified	B10	Police Report	A5
Crossword	B6	Sports	B9
Horoscopes	B1	Viewpoint	A6

Council approves grant funds for ISC center, Trader Joe's

By Erika Webb
ewebb@hometownnewsol.com

It looks like Volusia County is on a fast track to recovery from the recession.

April 3 was a "great day" in Volusia, said some County Council members and others just before the council voted 6-0 to approve a $20 million interlocal infrastructure grant agreement for One Daytona Community Development District.

The massive entertainment, dining and shopping complex International Speedway Corp. has proposed for 181 acres it owns across the road from Daytona International Speedway is a joint venture with Atlanta-based Jacoby Development.

Upon completion the project is expected to result in 1.4 million square feet of retail, dining and entertainment space, 660 hotel rooms, 2,500 theater seats, 1,350 residential units, 567,000 square feet of office space and up to 500,000 square feet of research and development space. The first phase of One Daytona is scheduled to open in early 2016, subject to market conditions, according to ISC's website.

At the April 3 meeting, the council also unanimously approved the grant, which will come from two sources. The county will contribute $5 million in cash and will borrow $15 million to finance the grant.

Economic and fiscal benefits to Daytona Beach and Volusia are expected to be tremendous, according to two research firms, The Washington Economic Group and Real Estate Research Consultants.

According to the WEG report, completion of phase one will support more than 4,700 construction jobs, resulting in $209 million in wages paid and a total economic impact of $583 million to the region.

Within the first phase, One Daytona is expect-

See **FUNDS, A2**

To market

Randy Barber/staff photographer
Pete Koller of Daytona Beach shops for strawberries with his two-year-old daughter Lucy at the City Island Farmers Market on Saturday, April 5.

DeLand's oldest house opens doors to the past

By Erika Webb
ewebb@hometownnewsol.com

To coincide with the last weekend of Florida's Archaeology Month and DeLand's 49th art festival, the oldest standing historic house in the city was open for tours March 29-30.

Saturday was a wash and the art festival ended up being shut down because of tornado warnings, but Sunday brought brighter offerings for exploring the old homestead, across from Earl Brown Park's tennis courts.

Stockton-Lindquist House at 244 E. Beresford Ave. was built in 1870 when DeLand was still called Persimmon Hollow.

The two families for which it is named endured many of the tragedies of that century — untimely deaths, financial hardship and general uncertainty.

Alexander Huggins Stockton joined the Confederate Army after the deaths of his wife and two of his four children.

He eventually married his wife's sister and moved to DeLand, where he became its first sheriff, according to the SLH website.

Seven of the eight children born to "Capt. Alexander" and his second wife were born between 1867 and 1886 in the single-story home that is now the first floor of three in the house on Beresford Avenue.

Mr. Stockton owned a real estate office in DeLand and was co-owner of a dry goods store downtown before the family left the area sometime around 1885.

See **HOUSE A12**

Local gymnast makes regionals

By Andreas Butler
For Hometown News

Olivia Joson is a 10-year old, fifth grade, straight-A student at Tomoka Elementary School in Ormond Beach.

But away from school she is a whirling dervish in the Daytona Beach Gymnastics program.

She recently finished third overall in her age group and fifth overall, out of 137 athletes, at the USA Gymnastics Florida State Competition, which was in Clearwater in March.

"I was really happy and excited. It was the best performance that I ever had so far," Olivia said.

At that competition, she won the vault, placed second in the floor exercise and third in the parallel bars for her age group. She also competes on beams.

"Olivia really demonstrated mental toughness with physical ability. It all came together for her," said Angie Howard, head coach at Daytona Beach Gymnastics.

Olivia has qualified for the Region 8 Competition in Hickory, N.C., in May. She will be a member of the Florida Team.

"I'm really excited to be going. It's going to be a challenge, but I am going to work hard and go do my best," Olivia said.

She is the first Daytona Beach gymnast to qualify for Regionals since Lucas Stocker in 1998, although he didn't compete.

She also is the first female from the program to qualify since Christy Carr in 1998. Stuart Kershaw also qualified for the boy's team in 1998.

"It's been a while. We are very proud. Also, at this present moment we don't have a boy's team," Ms. Howard said.

The Daytona Beach Gymnastics program is housed at the Alfred V. Garguilo Gymnastics Center inside the Schnebly Center on Atlantic Avenue.

The program will have its 17th Annual Gymnastics

See **GYMNAST, A4**

Photo courtesy of Chrisann Joson
Olivia Joson, a 10-year-old Ormond Beach gymnast, placed third overall in her age group in the Florida Championship of USA Gymnastics and will compete in the regionals.

Funds

From page A1

ed to create more than 4,300 jobs with annual wages in excess of $120 million and a total economic impact of $369 million, according to ISC.

Members of the France family, former Daytona Beach Mayor Glen Ritchey, Embry-Riddle Aeronautical University President Dr. John P. Johnson and Daytona Beverages Vice President Chris Bowler were present to listen and, ultimately, thank the council.

Dr. Johnson called the agreement a public-private partnership, the likes of which have benefitted his school.

"Everything we do is predicated on return on investment," Dr. Johnson said. "(It's) a relatively small investment for the return the county and this area's going to receive from One Daytona."

"This is a historic day in Volusia County," Mr. Ritchey said.

In response to DeBary resident Mort Culligan's assertion the council was poised to approve a "$20 million giveaway" of public money to a private corporation, Mr. Ritchey offered a reminder.

"The France family donated $10 million to a public hospital that provides indigent care to this community," he said.

Calling One Daytona a lynchpin project, he predicted it will spur "other people that have been on the sidelines" into action.

"We're all in this together," Mr. Ritchey concluded.

Total estimated construction cost for the development is $812 million, according to county documents, and the CDD's total estimated construction cost for public infrastructure improvements included in the initial phase of the capital improvements plan is $53 million.

Council members Pat Northey and Doug Daniels each said they were initially opposed to the agreement.

Mr. Daniels said he is concerned the agreement contains legal ambiguities and lacks enforceability.

But a stronger instinct nudged him toward approval.

He addressed ISC CEO Lesa France Kennedy, who Forbes named "The Most Powerful Woman in Sports."

"Lesa, I'm putting my faith in you," Councilman Daniels said. "I think you'll do it."

She's done it before — in Kansas.

A 2010 USA today article dubbed the Kansas Speedway the crown jewel of Ms. France Kennedy's career.

"Through a public-private partnership that included sticky issues of eminent domain, the 1.5-mile oval was built on an undeveloped tract of land in 2001 that has grown into a bustling retail corridor filled with hotels, restaurants, stores and a minor league baseball park," the article stated.

Councilwoman Northey said she used opponents' words in early discussions. Then she talked with her colleagues and with Ms. France-Kennedy, who grew up in Volusia County and raised a family here. Councilwoman Northey cited the France family's contributions to the area.

"They've invested in the county for a very, very long time," she said. "I'm comfortable if the county is protected and the return on investment will come back to taxpayers."

Councilman Josh Wagner commended county staff for doing a "great job" working with representatives from Joint Venture Partners to draft a "wonderful agreement."

"(It's) one I feel very comfortable with and … the citizens are well protected," Councilman Wagner said.

The agreement requires the CDD to pay back the money if it doesn't satisfy certain conditions, including that a minimum of 55 percent of the square footage available for restaurant and retail use must be businesses new to Volusia County.

Also on the economic development horizon, Trader Joe's East Distribution Center is becoming a reality. The council voted 6-0 March 13 to approve an FDOT grant agreement calling for nearly $3 million from the Economic Development Transportation Fund.

The $2.9 million was included in the previously approved total economic incentive package with Trader Joe's East Inc. It will allow reimbursement of qualified expenditures for permitting and road improvements to facilitate access to the site — near Interstate 95 — of the proposed 700,000 square-foot distribution center.

The regional distribution center would service its current and future grocery stores, and would create 450 jobs with an average wage of $40,075, according to the April 2 Daytona Beach City Commission meeting agenda.

Notes

From page A1

tion for Responsible Development from 9:30 a.m. to noon in The Clubhouse at LPGA International, 1000 Champions Drive, Daytona Beach.

The cost is $30, which includes lunch.

This April 11 program will explore the future direction of private property rights in Florida as well as historic and current situations, and legal cases.

For reservations, contact VCARD Director David Castagnacci at (386) 257-4169 or email dave@daytonachamber.com.

Sensory walk slated

The Florida Lions Conklin Center for the Blind will host a Sensory Walk on Saturday, April 12, to raise money and awareness of what it is like to live with little or no vision.

One of the stations will be an egg hunt for children using beeper eggs hosted by the Ormond-by-the-Sea Lions Club.

Registration opens at 8 a.m.; the walk begins at 9 a.m. Refreshments will be served. Walkers who raise or donate $20 will receive an

See **NOTES, A3**

Trying to reason with income tax season

LAND LINES

DAN SMITH

Most of us know that it is only fair to pay our share of the taxes needed to run the federal government.

The part that bothers us is the system to decide the fair share is badly flawed. Those of us who pay taxes must grit our teeth when writing a check to the Internal Revenue Service for we know a large percentage of the population gets a free ride. Our hard earned money is often used to support those whose only work is directed at avoiding work.

Certainly our tax money is used to maintain the infrastructure, but it is also used to aid third world civil wars and prop up governments of countries where the people hate us. Foreign aid is most distressful. Billions of dollars are sent abroad in a seemingly useless effort to help those in poorer countries.

Now as we prepare to leave Afghanistan, a lot of our money is going to provide the people there with the basic services we all take for granted. We have spent millions to build huge electric power plants that sit idle either because the locals can't run them or won't. Only one in seven Afghans have electricity in their homes and most of that power is imported from Pakistani sources run by the Taliban. Great!

During his Super Bowl interview our president famously stated there was not one smidgeon of corruption in the IRS. I don't believe Mr. Obama thought that one through. Recently I heard in 2011 there were 625 IRS refunds sent to one address — in Turkey. Last year an identical situation occurred in Atlanta — $46.5 million in refunds went to one address and were issued to people who were not eligible to have a social security number. Okay perhaps those two instances are not evidence of corruption. Maybe it's just evidence of stupidity. Either way I don't want the people responsible to be working for me. Lest we forget, all IRS workers are on the public payroll.

That includes supervisor Faris Fink who spent over $50 million on a vacation for his staff. Some of that money went to pay for his own $1,500 a night suite in a four star hotel and more went to make dance videos with the IRS workers showing off their best moves. Mr. Fink also spent millions on a large scale film based on Star Trek in which his staff played the characters. Mr. Fink himself portrayed Mr. Spock in an authentic costume. Later many of those same partiers were brought up on charges of tax evasion. Yep, IRS workers failing to pay taxes. I don't know about you but that seems like corruption to me.

Then there is Lois Lerner. Last May the IRS supervisor was called to testify before a congressional committee that was investigating wrong-doing by her office. It seems the IRS was unevenly distributing non-profit status for political reasons. Many of the Tea Party groups were either denied or delayed from receiving that status during the 2012 election. The Tea Party groups, you will recall, showed very strongly in the 2010 mid-term elections and were able to change the power structure in Congress. That success obviously worried the incumbents and the IRS did its part to help.

When questioned by the select committee, Mrs. Lerner chose to take the Fifth Amendment. That is she refused to answer questions because her answers may incriminate her. Are you kidding me? A highly paid employee of the American people would not answer questions posed by our Congress? That reeks of corruption to me. By the way, that lady still receives her handsome salary and recently refused to testify for the second time.

So here we are. I sit at my desk and prepare to sign a fat check to the IRS. I must say that act will not bathe my soul in the warm glow of patriotic responsibility. I don't like it that my money will go to evil dictators or to feed people who won't try to feed themselves. I don't like it that millions will be spent for entertainment junkets for IRS employees. I hate it that dishonest IRS employees are still on the payroll, but most of all I hate that this column will probably get me an audit.

Dan Smith is on the board of directors for the Ormond Beach Historical Society and The Motor Racing Heritage Association and is the author of two books, "The World's Greatest Beach" and "I Swear the Snook Drowned." Email questions and comments to fishwdan@att.net *or call (386) 441-7793.*

Notes

From page A2

event T-shirt. There will be drawings for prizes for money raised at the levels of $100, $250, $500 and $1,000.

Walk forms and more information can be found at www.conklincenter.org.

Calling all camp leaders

The Hometown News will be running information on summer camps beginning in the April 18 edition.

If you are an organization offering camps to Volusia County children, email information to newsdy@hometownnewsol.com by 5 p.m. April 10.

For more information, call (386) 322-5924.

State Park will bring history to life

History comes to life at Tomoka Remembers from 9 a.m. to 3 p.m. Saturday, April 12, at Tomoka State Park, 2099 N. Beach St., Ormond Beach.

Visit John's Trapper Trader camp and learn about the life and items of the late 1700s and see his tools of the trade.

For more information, call (386) 676-4050.

United Way to honor volunteers

The United Way of Volusia-Flagler will host its 27th annual outstanding volunteers of the year awards from 11:30 a.m. to 1:30 p.m. Thursday, April 24, at the Hilton Daytona Beach Oceanfront Resort Grand Ballroom, 100 N. Atlantic Ave., Daytona Beach.

Tickets are $23 per person and may be purchased until Friday, April 11, at http://bit.ly/27thVOYL or at unitedwayvfc.org.

For more information, call (386) 366-9085.

See **NOTES, A4**

State of Cha-Ching.

Jeff M Hoffer, Agent
1500 Beville Rd Suite 607
Daytona Beach FL 32114
Bus: 386-323-7844
jeff.hoffer.t2cx@statefarm.com

Get discounts up to 40% *
Saving money is important. That's why you can count on me to get you all the discounts you deserve.
GET TO A BETTER STATE™. CALL ME TODAY.

StateFarm™

*Discounts and their availability may vary by state and eligibility requirements. For more information, please see or call a State Farm agent.
1101216.1 State Farm, Home Office, Bloomington, IL 783461

2012 2013 VOTED #1

THANK YOU
For Voting US #1 Mercedes Automobile Repair In Ormond

Silver Star
Worldwide Auto Repair
74 North Yonge St • Ormond Beach
386.673.7827
www.silverstarormond.com

Your Mercedes Factory Trained Specialists!
FULL SYNTHETIC SERVICE $89.95 + tax & Shop Supplies
May not be combined with any other offers Exp 4/30/14
090326
NOW BUYING & SELLING PRE-OWNED MERCEDES
Check engine light on? Our basic scan is complementary!
Check our brake specials everyday • We service all makes & models

LP GAS • DUCT CLEANING
Cunningham
A/C & HEAT • FUEL OIL
SINCE 1928
Non-Ethanol Gas & Propane Supplier
24 HOUR EMERGENCY SERVICE
On All Makes & Models
386-253-7621
FACTORY AUTHORIZED DEALER Carrier
turn to the experts
Cunningham's
DAYTONA Gas & Grills
NOW EXCHANGING and DELIVERING BAR-B-QUE TANKS to YOU 386.255.1111
783476
Ryals, Stacy & Natalee Cunningham
4th & 5th Generation
CAC1815644
$100 OFF
On a New Carrier Cooling & Heating System
0% Financing for up to 60 months
Exp 5/31/14
Not to be combined with any other COC offer.
Save Up To $2325 Carrier
Save Up To $1330 FPL
Total Savings $3755
Exp 5/31/14
386-253-7621
201 Ridgewood Avenue • Holly Hill
www.cunninghamoil.com
FAMILY OWNED & OPERATED

AUTO ACCIDENT?
IN YOUR COMMUNITY ON YOUR SIDE
RUE, ZIFFRA & CALDWELL
Se habla español
PERSONAL INJURY ATTORNEYS
1-800-JUSTICE® (386) 788-7700
PRACTICE AREAS:
• Automobile Accident • Motorcycle Accident • Social Security Disability
• Medical Malpractice • Workers' Compensation • Wrongful Death
• Cruise Ship Accident • VA Disability
For a complete list of practice areas visit RueZiffra.com
Port Orange: 632 Dunlawton Ave. • Port Orange, FL 32127 • (386) 788-7700
DeLand: 101 N. Woodland Blvd., Ste. 213 • DeLand, FL 32720 • (386) 668-6292
Palm Coast: 389 Palm Coast Pkwy. SW, Ste. 4 • Palm Coast, FL 32137 • (386) 439-0249
RueZiffra.com • AttorneysForBikers.com • RZCares.com
090336

Simone's Salon
IT'S SPRING!
Bloom at Simone's Salon!!
Let our experienced team of hair designers create a new look!
Put your best face forward with a beauty makeover.
Come create the art of you, whether it's for a haircut, or a complete day of rejuvenation.
We set the tone with a European Touch, a New York Flair and the Charm of Southern Hospitality.

Receive a Complimentary Haircut & Style (with any color service) Expires 4/30/14
Home of the Famous "Simone Cut"
Call Today 386.672.4282
www.simonessalon.com
114 S. Nova Rd Ormond Beach • Rivergate Shopping Center (Between Einstein Bagels and Big Lots)
Now Open Mondays 9-3 Also Tue-Friday 9-5, Sat 9-3
783506

Gymnast

From page A1

Exhibition at 10 a.m. May 10 and Olivia will be performing.

Olivia has been competing in gymnastics since she was five years old.

"I was invited to a practice by a friend. I went and I enjoyed it. I've been doing it every since," she said.

Gymnastics is competitive, but Olivia handles it well for her age.

"It's really difficult and often quite scary trying new stunts. It gets harder and harder. I think it's easier when I have a coach there encouraging me," she said.

"She is really focused, mentally tough and gifted. She adapts well to change and recovers well from mistakes. Olivia also manages her emotions well. It's been very exciting watching her grow," Ms. Howard said.

The coach notes there is something special about Olivia.

"She is just very tenacious. She has a great level of focus. She never quits and she is very talented," Ms. Howard said.

Gymnastics practice alone requires 9 to 12 hours a week, or three to four days a week. Olivia has balanced gymnastics and academics.

"I do homework after gymnastics or a little bit before. I really like gymnastics, so I work hard at it. In school, I work hard as well. I don't really have a favorite subject in school but I do like to write," she said.

When she isn't doing gymnastics, Olivia is doing what kids do.

"She's a typical 10-year-old girl. She has a lot of friends that she hangs out with and she has some close friends. She likes sleepovers, playing games and watching videos on YouTube," said Chrisann Joson, Olivia's mother.

Olivia comes from an athletic family. Her brother, Shane Grayson, 20, plays football for St. Anselm College in New Hampshire.

Her brother Andrew Grayson, 18, plays tennis and football at Seabreeze High School. Olivia's sister, Faith Joson, 7, also is a member of Daytona Beach's gymnastics program.

"They are all good kids. They are all very passionate about what they do. We are proud of them all," Mrs. Joson said. For more information about Olivia's performance and on the Daytona Beach Gymnastics Program, call (386) 671-3561.

Life line

Randy Barber/staff photographer

Leslie Wedgeworth of Daytona Beach prepares to donate blood as donor specialist Darlene Poteet prepares her arm in One Blood's Red Bus during a fundraiser/awareness event for the Special Olympics Florida at the Chick-fil-A in Daytona Beach on Friday, March 28.

Notes

From page A3

Pulitzer Prize winner to speak at library

Gilbert King will lead a discussion of his Pulitzer Prize winning book, "Devil in the Grove: Thurgood Marshall, the Groveland Boys, and the Dawn of a New America," at 2 p.m. Saturday, April 12, at the Daytona Beach Regional Library at City Island.

The nonfiction book details events that took place in Lake County in 1949 when a young lawyer named Thurgood Marshall became embroiled in a case that would help change the course of the American civil rights movement.

Reservations are required and may be made by calling Deborah Shafer at (386) 257-6036, ext. 16264.

Audubon society hosting field trip

The Halifax River Audubon Society will host a free field trip Friday, April 11, to a variety of stops on State Road A1A in Flagler County.

Participants should meet at the Ormond Towne

See NOTES, A5

BOGDANOVSKI FAMILY PRACTICE

Now Open! **Dragi Bogdanovski, D.O.**
Board Certified in Family Medicine
Participating with Medicare, Florida Health Care
Cigna, Florida Memorial Health Network and
many other insurances

FLORIDA HOSPITAL MEMORIAL MEDICAL CENTER
CIGNA

NEW PATIENTS AND WALK-INS WELCOME

090247

For an appointment, call 386-673-1717
909 Sterthaus Drive Ormond Beach, FL 32174

Call Today for a FREE Estimate!
386-248-0200
PREFERRED CONTRACTOR
We Fix Roof Leaks!

AWS ROOFING
Lic # CCC053878

Hometown News 2012 2013 Readers Choice
Residential • Commercial
Tile • Metal • Shingle • Flat
Financing Available

See our reviews on Angie's list
875 West Park Ave. Edgewater • www.awsroofing.com
090804

Loud & Clear and FREE

Florida residents with a hearing loss are eligible to receive a free amplified phone from the non-profit Florida Telecommunications Relay, Inc. Cordless and corded phones for persons with mild to severe hearing loss are available at 23 distribution centers statewide. Limit one per customer.

093123

Contact your area center for details

Space Coast Center for Independent Living
571 Haverty Court, Suite W
Rockledge, FL 32955
321-632-9114 (v)
321-632-9134 (tty)
http://www.ftri.org/cocoa

FTRI Florida Telecommunications Relay, Inc.

Current FTRI clients: If your phone isn't working properly or your hearing has changed, or should you no longer need your phone or are moving out of Florida, call FTRI

DICK STARK CARPET ONE FLOOR & HOME

NO INTEREST FOR 3 YEARS
Minimum Purchase Required * Minimum Payment Required. See Store for Details

David Stark
Family Owned & Operated for over 60 yrs.

The Beautiful Guarantee!
We promise you'll love the way your new floor looks, or we will replace it - FREE!

Whole New Way to Buy Wholesale!
Yes, We Install!
Installation Guaranteed for Life!

089073

HARDWOOD

From: $2.89 SQ. FT.
Installation Available

WOOD LOOK TILE

HUGE SELECTION!
Installation Available

CARPET

From: 79¢ SQ. FT.
Installation Available

COMMERCIAL/OUTDOOR CARPET

From: 89¢ SQ. FT.
Installation Available

We Beat the Home Centers on Price & Service

DICK STARK CARPET ONE FLOOR & HOME

DickStarkCarpetOne.com
Mon-Fri 8am - 5:30pm
Sat 10am - 2pm
570 South Yonge St. (US1)
Ormond Beach, FL 32174
386-672-0661

LEAD-SAFE EPA CERTIFIED FIRM

FREE ESTIMATES

At participating stores only. not all products at all locations. Photos for illustrative purposes only. Not responsible for typographical errors. Offers cannot be combined with other discounts or promotional offers and are not valid on previous purchases. Offer applies to basic installation on new orders of 200 sq. ft. or more placed for special order materials. Price orders exempt. **See store for details on all offers and warranties. ©Carpet One Floor & Home® 2010. CANA-26025

†If promo and debt cancellation are not paid in full within 36 months, interest at 29.99% will be assessed from purchase date. If account goes 60 days past due, promo may be terminated early and accrued interest will be billed. As of July 2010. Purchase APR 29.99%; Penalty APR 29.99%. Minimum interest $2. Subject to credit approval.

Police report

Editor's note: This is a list of arrests, not convictions, and all arrestees are presumed innocent unless or until proven guilty in a court of law.

Daytona Beach Police Department

•Michael Steven Lewis Jr., 24, of Daytona Beach, was arrested on March 28 and charged with habitually driving with a revoked license. Bail was set at $1,500.

•David Allen Steele, 43, of Daytona Beach, was arrested on March 28 and charged with robbery by sudden snatching. Bail was set at $2,500.

•Zapata Lester Caldwell, 24, of Daytona Beach, was arrested on March 28 and charged with possession of a sexual performance by a child. Bail was set at $100,000.

•Charles W. Israel, 36, of Daytona Beach, was arrested on March 29 and charged with sale of cannabis and possession of cannabis with intent to sell. Bail was set at $7,500.

•Geronimo Ruiz Parra, 29, of Daytona Beach, was arrested on March 29 and charged with felony battery. Bail was not set.

•Gary M. Travis, 51, of Daytona Beach, was arrested on March 29 and charged with trespassing onto a construction site. Bail was set at $1,000.

•Omar L. Whalen, 46, of Daytona Beach, was arrested on March 29 and charged with trespassing on a construction site. Bail was set at $1,000.

•Stormy L. Davis, 25, of Daytona Beach, was arrested on March 29 and charged with principal to retail theft, petit theft from a merchant and felony retail theft. Bail was set at $6,000.

•Matthew Jeff McKinney, 38, of Daytona Beach, was arrested on March 29 and charged with retail theft and felony retail theft.

•Barett A. Peebles, 47, of Daytona Beach, was arrested on March 29 and charged with a drug offense and possession of paraphernalia. Bail was set at $2,000.

•Brandon N. Franklin, 22, of Daytona Beach, was arrested on March 29 and charged with burglary with assault or battery. Bail was set at $3,000.

•Mohammed Morshed, 39, of Daytona Beach, was arrested on March 30 and charged with aggravated assault with a firearm. Bail was set at $2,500.

•Angela A. Marquez, 47, of Daytona Beach, was arrested on March 31 and charged with abuse of an elderly person or disabled adult. Bail was not set.

•Walter Larry Hubbard, 50, of Daytona Beach, was arrested on April 2 and charged with domestic violence battery by strangulation. Bail was set at $5,000.

•James T. Watson III, 24, of Daytona Beach, was arrested on April 2 and charged with domestic violence battery by strangulation. Bail was set at $2,500.

•Victor Marquis Gaines, 23, of Daytona Beach, was arrested on April 2 and charged with grand theft of a motor vehicle, burglary of an occupied conveyance, driving with a canceled license, resisting an officer without violence and possession of hydrocodone. Bail was set at $30,000.

•Raleigh R. Cox III, 55, of Daytona Beach, was arrested on April 3 and charged with principal to child abuse and indecent exposure. Bail was set at $1,500.

•Tyrone D. Summers, 21, of Daytona Beach, was arrested on April 3 and charged with possession of cannabis, cocaine and paraphernalia. Bail was set at $2,000.

•Shawneice L. Hall, 28, of Daytona Beach, was arrested on April 3 and charged with neglect of a child. Bail was set at $2,000.

•Daniel Edward Rowe, 43, of Daytona Beach, was arrested on April 3 and charged with burglary of an unoccupied dwelling. Bail was set at $1,500.

Ormond Beach Police Department

•Andrea M. Ferguson, 39, of Ormond Beach, was arrested on March 28 and charged with burglary of a dwelling. Bail was set at $1,000.

•Leondre E. Smith, 19, of Ormond Beach, was arrested on April 2 and charged with grand theft. Bail was set at $3,000.

•Daniel M. Velez, 48, of Ormond Beach, was arrested on April 2 and charged with burglary of a structure or conveyance and grand theft. Bail was not set.

Holly Hill Police Department

•Robert Joseph Cardin, 47, of Holly Hill, was arrested on March 31 and charged with aggravated assault with a deadly weapon, false imprisonment and domestic battery. Bail was not set.

•Jermain Lajuane Williams, 19, of Holly Hill, was arrested on April 2 and charged with possession of cocaine and cannabis. Bail was set at $4,500.

Volusia County Sheriff's Office

•Moises Ocasio II, 39, of Daytona Beach, was arrested on March 28 and charged with grand theft. Bail was set at $5,000.

•Nicholas Robert Pratt Jr., 28, of Ormond Beach, was arrested on March 28 and charged with resisting an officer without violence. Bail was not set.

•Ryan M. Ponder, 20, of Daytona Beach, was arrested on April 2 and charged with felony battery. Bail was not set

CRIME STOPPERS

(888) 277-TIPS

Wanted

Unknown suspects

Wanted person: Unknown male and female suspects
Reason Wanted: Vehicle burglary/credit card fraud
Location: Various

Crime Stoppers of Northeast Florida is seeking information regarding the identity of a man and woman whose images were recently captured on surveillance video at two different businesses — a Walmart in Ormond Beach and a Target in Daytona Beach.

The two also have been connected to another vehicle burglary in Ormond Beach.

Credit cards were stolen in the burglaries and fraudulently used in various locations in Ormond Beach, Daytona Beach, Port Orange, New Smyrna Beach and Lake Worth.

Anyone who recognizes the suspects in the photo or who has information on the crimes is asked to call Crime Stoppers toll-free at (888) 277-TIPS.

You can also Text your tip by texting "TIP231 plus your message" to CRIMES. Anyone who provides information to Crime Stoppers will remain anonymous and can qualify for a reward of up to $1,000.

Notes

From page A4

Square parking lot (behind Chick-Fil-A) on West Granada Boulevard at 7:15 a.m. to form car pools. Requires walking throughout the park on flat terrain. Participants should bring a lunch and beverage. *For more information, call (386) 253-1166.*

Hazardous waste collection set

Volusia County is conducting its annual Household Hazardous Waste Collection Event in Ormond Beach on Friday, April 11.

Items may be dropped off between 9 a.m. and 3 p.m. at the Ormond Beach Public Works Department at 501 N. Orchard St.

Only household hazardous waste will be accepted. Residents may bring the following items for free disposal: Solvents, pesticides, up to 10 fluorescent lamps, auto batteries, motor oil other household chemicals (please do not mix chemicals), household batteries, gasoline, pool chemicals and old paint.

Insulin users may drop off used needles in approved containers for proper disposal. Containers will not be

See NOTES, A9

WE'RE ON FACEBOOK!

Volusia

"Like" Hometown News Volusia for the latest in local news, information and interactive features like photo contests and Rants & Raves.

SPINAL DECOMPRESSION *MADE AFFORDABLE!*

Are you experiencing back and neck pain or sciatica caused by bulging, herniated or squashed discs? Our breakthrough technology may be the answer to your prayers.

You've heard and read about the dramatic results patients report after receiving spinal decompression. You may be considering it for yourself or a loved one. Perhaps you've been in for an initial consultation and if so, you may have walked out with a sense of "sticker shock". We know times are tough and we'd like to "ease the pain" of spinal decompression. Call now for a free qualification assessment.

At Lombardo Chiropractic we've treated thousands of patients over our 29 years in Ormond Beach. Our three doctors have dedicated themselves to providing pain relief through the traditional and time tested use of chiropractic adjustments, physical therapy and massage therapy. We have now added the revolutionary technology of computerized spinal decompression for patients with disc abnormalities.

Are you suffering with a Disc Problem?
A disc problem in the back or neck can manifest itself in a number of ways.
A bulging, degenerated or herniated disc may create symptoms such as:

- Back or neck pain.
- Numbness in fingers or toes.
- Pain or numbness in the arms or legs.
- A prickling sensation in the arms or legs.

If you are experiencing any of these symptoms, you may be a candidate for **our** non-surgical, computerized decompression treatment. When you call, we will schedule you for a **free evaluation**, explain the results of our assessment and recommend a treatment plan if you qualify.
Our goal is to get you feeling better at truly affordable rates!

"I just wanted to say 'Thank You' to you and your excellent staff. I am in my 4th week of the spinal decompression treatments and I am now pain free in my lower back; something that medications were unable to do. Like most people, I didn't know what to expect from the treatments. They are very relaxing; Lie down; relax; And it gets fixed."
From patient Richard Marsh 3-17-2014

Dr. Bruno describes the healing process to the patients in very simple terms.
"The disc is like a jelly doughnut. When the disc is damaged the "jelly" portion goes into the "doughnut" part of the disc. This in itself can cause pain. This buldging or herniation can cause pressure on the nerve that is exiting from the spinal cord, and also cause pain, numbness or tingling.
The negative pressure created while having decompression treatment could help the "jelly" retract back towards the center."
Call today for a **free assessment**. If we feel decompression is right for you, we'll recommend a treatment plan and get you started right away. Our doctors are dedicated to providing quality care to everyone. Now we can offer Spinal Decompression at truly affordable rates!

Lombardo Chiropractic Clinic
1400 Hand Ave, Suite S
Ormond Beach, FL 32174
386 673 0400

090233

Dr. Lombardo

Dr. Nuzum

Dr. Bruno

THE PATIENT AND ANY OTHER PERSON RESPONSIBLE FOR PAYMENT HAS THE RIGHT TO REFUSE TO PAY, CANCEL PAYMENT FOR ANY OTHER SERVICE, EXAMINATIONS OR TREATMENT WHICH IS PERFORMED AS A RESULT OF AND WITHIN 72 HOURS OF RESPONDING TO THE ADVERTISEMENT FOR THE DISCOUNTED SERVICE. THE ASSESMENT IS A $75 VALUE.

Rants & raves

Got something to say?

Call the Hometown Rants & Raves line at

(386) 322-5902

or e-mail newsdy@hometownnewsol.com. Callers are asked to refrain from making slanderous statements. Statements of fact will be checked for accuracy.

In response to: 'Ponce parking perks'

The author of Ponce Parking Perks is incorrect in stating a snowbird may legally leave a vehicle for months at a time on the streets of Ponce Inlet.

Sec. 74-35 of the Ponce Inlet Code of Ordinances, "Parking prohibited for certain purposes," states "No person shall park a motor vehicle, trailer, moped or boat upon any street or right-of-way for the principal purpose of . . . storage or as junkage or dead storage for more than 24 hours."

I am confident Ponce Inlet Police enforce this provision.

In response to: 'A president for all people'

For the second week running, the news has printed an entry commending the present occupant of the White House as a president for all people. I groaned at reading the first letter and am doing so even louder at the second.

Neither letter gives any specifics, just a vague general expression of compliment. Perhaps even worse, no writings have appeared to the contrary or to refute the claims. It seems someone needs to step forward, so here goes.

Mr. Obama has not been a president for those who have been unable for years to get re-employed in the snail's pace economy he is overseeing. He has made their ability to get jobs even tougher by refusing to defend the borders against illegal immigration. With burdensome regulations, he has not been a president to owners of small businesses and the workers they would be able and likely to otherwise hire.

He has not been a president to traditionalists and the more moral-minded with his support and promotion of individuals and agencies, which favor same-sex "marriage," abortion and legal drug use. Nor has he been a president for those seeking to abide by the Constitution as he daily shreds the fabric of a great document.

In response to: 'Puzzled by trash pickers'

Why not impose a fee on trash pickers. They are making good money. They make hundreds of dollars on recycling products. Can't we impose a fee?

If you want to be a trash picker you need a permit. If you want to deal with sensitive material, then you need to be bonded, such as a tradesman.

In response to: 'Puzzled by trash pickers'

I am a trash picker. Last year, I had a garage sale and made more than $1,000, which will go to my great granddaughter for her college education.

I found shower doors, sinks and a lot of furniture. The furniture I had to refinish or paint. If it doesn't sell, I give it to Hospice or a burned out family. I am a widow with the ability to sew, paint and fix things. It helps me to feel a sense of accomplishment and pride. I am on a limited income. This has become my pride.

In my community, I even have people calling me to pick up their items. I see nothing wrong with it. I am saving the landfill and helping the less fortunate and I walk three miles a day, pushing a grocery cart, which is great for exercise and keeps my diabetes in check.

Hometown News

Published weekly by Hometown News, L.C.,
5059 Turnpike Feeder Road, Ft. Pierce, FL 34951

Copyright © 2014, Hometown News, L.C.

Voted # 1 Community Newspaper in America in 2005, 2006, 2007. One of the top 3 in America every year since 2003.

afcp IFPA

Farris Robinson	Sr. VP Sales/Marketing
Lee Mooty	Regional Manager
Vernon D. Smith	Managing Partner
Cecil G. Brumley	Managing Editor
Robin Bevilacqua	Human Resources
Kathy Young	Major/Natl. Accounts Manager
Amanda Tucker	Major/Natl. Accounts Consultant
Luanne Williams	Office Manager/ Community Relations
Agnes Dillon	Receptionist
Cathy Moody	Senior Account Manager
Rodney Bookhardt	Senior Account Manager
Kim Milo	Advertising Consultant
Danielle Shanahan	Advertising Consultant
Mercedes Lee-Paquette	Production Manager
Rita Zeblin	Classified Paginator
Kathy Santilla	Graphic Artist
Patricia Snyder	Director Classified Advertising
Anna Snyder-Vasquez	Senior Account Manager
Carol Deprey-Zelenak	Classified Consultant
Lora L. Uber	Classified Consultant
Dolan Hoggatt	Circulation Manager
Stephen Sparacino	District Circulation Manager
Randy Barber	Staff Photographer
Mike Featherston	Pagination & Staff Photographer
Erika Webb	Staff Writer
Carrie Maday	News Clerk/ Entertainment Writer

Phone (386) 322-5900
Fax (386) 322-5901
Classified (386) 322-5949
Rants & Raves (386) 322-5902
Circulation Inquiries 1-866-913-6397
circulation@hometownnewsol.com

CIRCULATION AUDIT BY CIRCULATION VERIFICATION COUNCIL

ORMOND BEACH

New chefs

Photo courtesy of Reality House

Stewart-Marchman-Act Behavioral Healthcare had two men from Reality House, a Community Drug Treatment Program for state prison inmates, earn ACF Certifications – a first. Despite obstacles, Steve Galassi and James Fryman, succeeded and were presented their framed CC certificates at a House ceremony. From left are Brian Conrad Assistant Director; Kirk Kief, CC,CPC, Executive Chef/Culinary Instructor; Mr. Galassi, Mr. Fryman; David Bearl, CCE, AAC Test Administrator; Scott Bennett CEC, Test Evaluator; Anthony Lowman, CCE, Test Evaluator; John Kent CC, Floor Supervisor; and Andrew Williams, Director Criminal Justice Services.

There are two sides of every story. If something can be recycled, why don't you call a pick up service?

Give them a raise

I was appalled when I read the Ormond Beach firefighters have not had any raise whatsoever in seven years.

Ormond Beach can build a fancy beachside park, streetscape Granada Avenue (and in the process eliminate some valuable parking spots). I guess the "hero" aspect has been forgotten the farther away Sept. 11 gets. Let's give credit where credit is due. Have all Ormond Beach employees suffered the same fate?

Handicapped should pay to drive on the beach like everyone else

Virtually everyone who wishes to drive and park on our wonderful Volusia County beaches must pay $5 for a daily access ticket or a seasonal pass for this privilege.

Given the quality and nature of this very unique place, it would be bargain at just about any price but it is especially so at the 1990s rate of $5. The nominal fees collected go toward important things, such as beach maintenance, lifeguards and for our beach patrol personnel, all of whom help keep our beaches the safe, family-friendly and desirable venues they are.

One group, however, uses our beaches frequently and regularly, but does not contribute at all through payment of any access fees. That group is those who have obtained those blue disabled placards you see hanging from the rearview mirrors of a significantly increasing number and percentage of vehicles. While providing free access to those who have such placards may seem like a politically correct, "feel good" thing to do, it is not equitable nor is it necessary. And it's becoming clear that — with the exponentially growing number of blue handicapped placards found in vehicles nowadays — obtaining such things must be little more difficult than getting the standard "sick, must stay home" note from the family doctor to give to one's employer.

The Americans with Disabilities Act (one of the underlying definers of the rights our country has extended to the disabled) requires that — to the extent possible — full access to our public places must be afforded the handicapped. But nowhere does it require that such access must be provided without cost or even at reduced cost. The issue is access, not free access. When some are allowed a free ride on our beaches, others who pay fees and taxpayers are — essentially — subsidizing them by shouldering the burden. And many of our handicapped and free-riding beach visitors are from outside Volusia County and even outside the state of Florida. This means they pay absolutely no taxes or user fees at all to help support maintenance of our fine beaches. This is especially unfair to all Volusia County taxpayers.

And if providing free access to the beach for all those with disabled placards is based on some presumption of "need," this would mean beach access costs would be a form of welfare. And if a welfare-like "ability-to-pay" criteria is determined appropriate for granting free beach access, how many others (such as those holding Medicaid cards, those eligible for food stamps, those whose children qualify for free or reduced cost lunch, etc.) might demonstrate a similar or even greater "need" than many of those who have managed to obtain their disabled placards?

1990s-level beach access fees need to be reasonably raised

A rise in the daily beach access fees for vehicles from the current $5 to a more reasonable and appropriate $10 is long overdue. Raising the rate to $10 would be in line with general increases in income, costs of living, and costs of maintaining the beaches since the $5 rate was first set back in the 1990s.

Seasonal passes for visitors from outside Volusia County as well as for those residing in and paying taxes in Volusia County should be proportionately increased with the prices being properly differentiated, as they are now, in recognition of the fact that Volusia County residents already pay taxes (either directly or indirectly) that help maintain our beaches.

Such increases will almost certainly not, as some allege, decrease the number of visitors to our fine beaches to any noticeable degree. This is because there simply are no other beaches that would be a better choice to visit than our fine Volusia County beaches. Places like Cocoa Beach (or beaches on the west coast of Florida) are either inferior, are more difficult to reach than our fine beaches and are more expensive to visit than our local beaches, even with a reasonable increase in vehicle access fees. The threat to no longer come to our fine beaches — should a reasonable rise in fees occur — is a hollow one, given by those who wish to intimidate decision-makers into doing nothing in efforts to maintain the current, overly-cheap user access fees.

Proud environmental activist

I am 70 years old and am proud to admit I have been an environmental activist for more than 40 years. Some call us tree huggers. In return, I call them know-nothings.

At a young age I knew in my heart that greed and power were behind corporate polluters. You must be in a bubble to not be aware of the many incidents of toxic spills that are happening across the country. Sadly it's nothing new. Mountain top removal has been practiced for decades. They use dynamite to reach for coal because it is cheaper and faster than mining, but the rocks, debris and dust fall into the rivers and valleys below decimating whole communities.

This is common in West Virginia and Kentucky, but every state has its own corporate destroyers of our environment. It is a no brainer to drill or lay oil pipeline or have toxic chemical plants near our water and food resources. When are Americans going to wake up? What will be the final straw or will it be too late?

Thanks, volunteers

Family Renew Community Store recently honored its volunteers with a luncheon at the Rivergrille Restaurant in Ormond Beach. Thanks again to all our great volunteers. We appreciate you.

Enough is enough

Enough is enough already. For all of us under water, why don't our legislators put a freeze on raising rates. Some of us are under water and paying as much now as we did when we bought our homes. I want a freeze on taxes. I want our taxes brought down to what out assessed value is now. People rise up and start complaining.

Letters

In memory of a great Casements supporter

It is with sincere regret that I read of the recent passing of Mrs. Susan Root Feibleman. I did not know Mrs. Feibleman, but I know of her; not for the many accomplishments and community contributions noted in the obit page, but for a most significant contribution not included: the saving and reopening of The Casements as the Community Enrichment Center of Ormond Beach.

It is most significant in this, the centennial year of The Casements. Without the foresight, dedication and perseverance of the then Mrs. Root in the 1970's, The Casements would have been razed and we would be without what is often called "the crown jewel of Ormond Beach."

She and other concerned citizens and members of the Ormond Beach Historic Trust, spurred by the history and culture of our area have preserved this example of both our history and our culture. Mrs. Root was one of three ladies who welcomed guests to "Mr. Rockefeller's Christmas Party" on Dec. 7, 1979, and set the standard for the annual Christmas Walk/Gala, which has continued uninterrupted as a major annual fundraiser for The Casements.

She and two siblings contributed one of three initial cultural displays for a temporary exhibit. A large portion of the Root collection may now be seen at the Daytona Beach Museum of Arts & Sciences and the other two exhibits remain in The Casements.

Casements Guild members are proud to perpetuate the legacy and uphold the traditions begun by Mrs. Root Feibleman and her associates in the 1970s, and to remember them as we celebrate The Casements' centennial.

Bob Akam
Casements Guild
of Ormond Beach

Lot of public money thrown at Volusia projects

VOLUSIA BUSINESS
CECIL G. BRUMLEY

Government officials are throwing a seriously large amount of public funds at Volusia County these days, but a lot of it is the low risk, high reward type of deals.

The biggest dollar figure thrown out there recently is $246.3 million for redoing the Interstate 4 and 95 ramps in Daytona Beach as well as the widening of I-95 from Daytona Beach to State Road 44. Funding already is in place for widening I-95 from where the project in Brevard County ends north to S.R. 44. and work on that section could begin this year.

The state already has committed $18 million to improving sidewalks along West International Speedway Boulevard so the chance of a race fan getting run over is diminished. Improving highways and sidewalks is a no brainer. As anyone who travels those areas knows, any improvements will be welcome and well-used.

The bigger gamble is on the money, mostly through tax breaks, going into the One Daytona project. Anything International Speedway Corp. builds across from its Daytona International Speedway is going to have success a couple times a year when hundreds of thousands of race fans pour into the area. But can it have success year-round and not just take business from what's already in the area?

The Volusia County Council did attach one helpful caveat to the $20 million it is committing to the project for infrastructure improvements – all the businesses have to be ones that aren't already in the market. So, ISC will have to find all new stores and restaurants to add to Bass Pro Shops and Cobb Theatres, which have already committed to going there. Of course, having shops that aren't already in the West ISB corridor will help with One Daytona's success.

***

Speaking of businesses moving from one location to another, it appears Jimmy John's Gourmet Sandwiches is going to move from Gulfstream Village at Herbert Street and Clyde Morris Boulevard to New Port at Reed Canal Road and Clyde Morris, joining 7-Eleven. Gulfstream, which isn't that old, is starting to look a lot emptier. Still with its location, you can't help but think something else will go in there.

***

A project that was proposed back in 2005 before the Great Recession hit has resurfaced. Plans to expand Regal Cinema in Ormond Beach by four screens and add parking have been resubmitted. With the packed houses at peak times to see movies in the Halifax area, four more screens will be a big help.

***

O'Reilly Auto Parts onslaught is continuing. The company apparently wants to put a second store in DeLand – this one on North Spring Garden Ave. It opened its first store at 2085 S. Woodland Blvd. It has stores under construction in Daytona Beach and Port Orange, and another one coming in Edgewater.

***

Not a lot of big commercial real estate sales lately. A Florida entity going by the name Pine Forest Park of Central Florida LLC paid $7.5 million for the mobile home park on West Lake Drive in Orange City. An Arizona couple bought the Ocean Buffet property on Ridgewood Avenue in South Daytona for $1 million.

***

Sparton Electronics had been quiet of late, but it just announced its DeLeon Springs plant will get $5.6 million in new orders for sonobuoys, its underwater radar detection devices.

***

Lastly, some restaurant news – construction has started at Ormond Towne Square for Red Bowl, a large, upscale modern Asian bistro with a full bar. It will have traditional and modern Chinese, Japanese, and Thai cuisine, according to Sam Jaffe of the Jaffe Corp., which owns the shopping center. Also, new plans have been proposed for a restaurant at 222 Flagler Ave. in New Smyrna Beach. Basically the developer is asking the city of New Smyrna to allow construction of the restaurant with only four parking spaces. We'll see how that goes as the city continues to look for ways to provide more parking in the Flagler Avenue area.

Managing Editor Cecil G. Brumley has been tracking business and the economy in Volusia County for more than 17 years. Contact him at cbrumley@hometownnewsol.com *or follow him on* Twitter @cecilbrumley.

Business News

Antiques shop opens on Ridgewood

Ms. Featherston

Artsy … Antiques & Such has opened at 1019 Ridgewood Ave. in Holly Hill and joins a small community of antique businesses.

With the help of Jeannie Fish from Aurthur Kowitz Realty, owner Dorothy Featherston chose the area for that very reason.

"It's a great opportunity to be nestled in between two such well-established businesses like Our Old Stuff and Magnolia House" Ms. Featherston said. "Antique buyers like to shop where there are plenty of options, and adding my business to what's already offered is going to help draw customers to all three stores."

The shop is open 10 a.m. to 6 p.m. Tuesday through Saturday. Contact it at (229) 506-2897.

See **BUSINESS, A8**

A1 AFFORDABLE CREMATION
24 Hour Availability
$745
No Hidden Charges • Prearrangement Available
386-405-3128
www.A1affordablecremation.com
783473

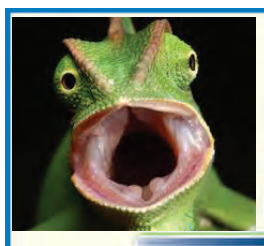

Need Dentures?
ORMOND BEACH Dental Group
Now Owned & Operated By
Kerri Graham, D.M.D.
802 Sterthaus Drive
Suite A, Ormond Beach, FL
DENTURE $495 CUSTOM FIT
REGULARY $1,000 (CODE 5110, 5120) SAME DAY
Crown/Caps $675
All Fillings $150
Full Denture Reline
Only $175
In-House Denture Lab
2013 Reader's Choice
Same Day Denture • Repairs and Relines
FREE Consultations & 2nd Opinions
386-944-5002
783501
Trusted, Comfortable & Affordable Dental Care
CALL FOR APPT AND MORE DETAILS. YOUR INSURANCE MAY COVER AT USUAL & CUSTOMARY FEES. OFFER GOOD FOR 60 DAYS FROM DATE OF RECEIPT. THE PATIENT AND ANY OTHER PERSON RESPONSIBLE FOR PAYMENT HAS A RIGHT TO REFUSE TO PAY, CANCEL PAYMENT, OR BE REIMBURSED FOR PAYMENT FOR ANY OTHER SERVICE, EXAMINATION, OR TREATMENT THAT IS PERFORMED AS A RESULT OF AND WITHIN 72 HOURS OF RESPONDING TO THE ADVERTISEMENT FOR THE FREE, DISCOUNTED FEE, OR REDUCED FEE SERVICE, EXAMINATION, OR TREATMENT. REGULAR PRICE ON FILLINGS INCLUDE D2140-$150, D2150-$175, D2150-$175, D2160-$185, D2161-$195, D2330-$185, D2331$175, D2332-$200, D2391-$150, D2392-$175, D2393-$200, D2394-$225, (CROWNS REGULARLY $900 CODE D2752) (DENTURE REGULARLY $1000 CODE D5110 OR D5120)(RELINE UPPER DENTURE REGULARLY $350 CODE D5720) (RELINE LOWER DENTURE REGULARLY $350 CODE D5751).

Find us
I want to know that my heart will never beat alone.
You were lucky enough to find the love of your life. Now you need to take the right steps to stay on the path to a long life together. At Halifax Health, we provide the finest cardiac care you will find, from preventive health and wellness programs. to the reassurance of the area's only Chest Pain Center, to minimally invasive A-Fib treatments and open-heart surgical solutions. All so you and your loved ones can enjoy a healthier lifestyle and a longer life.
084274
Live your life well.
HALIFAX HEALTH
halifaxhealth.org

Ormond Beach franchise provides a lot more than cards

By Susan L. Wright
swright@hometownnewsol.com

BizCard Xpress opened its doors in 2009, right at the height of the Great Recession, the bust that put so many entrepreneurs out of business.

It might seem like exactly the wrong time to open a business catering to other businesses, except the owners, Christine and Guy Morello, had much bigger ambitions that just a small shop providing printed business cards to area customers.

The business is really a "one-stop business improvement shop," providing a quick, creative solution to all a business's marketing and promotional needs, from the simple business card every businessman requires to signs, posters, banners, and promotional items, such as pens and mugs.

They'll provide almost anything a business could use for marketing at a very reasonable cost. As their website reports, they actually produce more than 800,000 products including invoices, stationary, T-shirts, decals. Not only do they produce the items, they'll help their customers with the designs and layout, a service many other larger businesses don't offer.

Guy Morello said the concept for a one-stop solution for businesses was so successful they managed to break even after less than a year in business.

The couple had already experienced the effects of the economic downturn. They'd owned and run their own independent convenience store-gas station combination. At a time when gas prices were soaring, they found they were struggling to keep afloat. So they decided to sell out and look for another business that would be in demand even during hard times.

They started by going to a friend who owned a print shop whose services they'd used themselves — Lee Pappadeus, who had already created the core service, providing printed business cards to customers in one hour or less.

The Morellos came up with an idea to build on and expand that service. "We came to him and said we wanted to open a shop and explained our concept. He looked at us as partners in crime," Chris Morello said. Right from the start they planned to make their shop the place area business owners would come for all their needs as their businesses grew.

They still feature the one-hour card service (at the very attractive price of $19.99 for 500 basic black and white cards), but will print and provide a whole spectrum of other products, too. And they determined early on they would do their own printing and as much of the production of the items themselves as possible.

Mr. Morello said, "The idea was to shoot for the stars."

They felt their idea was good enough to expand into a franchise corporation. With Mr. Pappadeus as a partner in the franchise side, they started opening stores with Mr. Morello's brothers and best friends as the first franchisees. They're proud to report they're up to 30 franchises around the country, from Colorado and Indiana to North Carolina and Virginia.

The couple runs training sessions for prospective franchises from another Ormond Beach location.

Mr. Morello said they often get people applying for franchises who've been unemployed and unable to find work elsewhere who decide to start their own businesses. In that way, they've actually benefitted from the sluggish economy. And helped other entrepreneurs achieve success as well. They both say one of the greatest benefits of the business has been making so many friends as well as customers. They also credit their success to their focus on supporting their customers. "We want them to come out as the stars," Mrs. Morello said.

BizCard Xpress is at 500 W. Granada Blvd., Ormond Beach. Call (386) 672-6653 or visit bizcardxpress.com.

Randy Barber/staff photographer
Guy and Christina Morello are owners of Biz Card Xpress, located at 500 W. Granada Boulevard in Ormond Beach.

Are You
DIZZY?
I can help!
Vestibular Rehabilitation and Balance Retraining
John Kurpa, DC, DABCN
Board Certified Chiropractic Neurologist
175 S. Nova Rd., STE 6A
(Next to Tokyo Japanese Restaurant)
CIGNA
MEDICARE ACCEPTED
386.265.4774
090248

America's Mobility Solution, LLC
STAIRLIFTS
LOWEST PRICE IN TOWN
New Travel Scooters
Lowest Price in Town
783452
SCOOTER LIFTS
ADA Compliant
Pool Lifts
Daytona Beach's Only On Site Maintenance & Repair Facility
Most Parts In Stock
New & Used:
• Scooters
• Walkers
• Ramps
• Wheelchairs
• Scooter Lifts
• Lift Chairs
Flexible Rental Programs
Daily • Weekly • Monthly
WE WILL MEET OR BEAT ALL COMPETITORS PRICING!
www.DaytonaLifts.com
Best Prices In Daytona Beach
1873 N. Nova Rd., Holly Hill • 386-672-1990
www.liftcentral.net

Business

From page A7

ICI Homes hires key personnel

ICI Homes recently named Richard Kelley builder, working out of the homebuilder's Plantation Bay community in Ormond Beach.

Rosemary Messina, vice president of sales for ICI Homes, said Mr. Kelley has more than 25 years of experience in construction and homebuilding.

Ms. Messina said Scott Delanoy was named land acquisition manager, based at ICI's corporate office in Daytona Beach. Mr. Delanoy has more than 30 years of experience in all phases of real estate development.

ICI Homes also named Diane Casadey online new home specialist. Ms. Casadey, with 25 years of experience in the industry, will also be working out of the homebuilder's corporate office.

Fifth-Third Bank Sets the Bar for Engagement

The United Way of Volusia-Flagler Counties recognized Fifth-Third Bank as the Live United Community Award winner for the fourth quarter of 2013.

Workers at the bank's eight branch offices in Volusia County participated in three of United Way's Make a Difference Day projects, hosting a United Way employee campaign and illustrating a company culture of social responsibility.

Functional art shop opening on Ridgewood

Antiques are plenty in

See **BUSINESS, A9**

New Ownership
Waves
HAIR & DAY SPA
Free Haircut with any chemical service.
(Color, highlights, perms, and relaxers)
$10 Off any massage
Spa pedicure & manicure $30
Relaxing facial $30
Renaissance Plaza
453 S. Nova Road
Ormond Bch. FL 32174
M-F 10-7 • Sat 10-4
Sunday by Appointment
N W E S
Nova
Granada
Dunkin Donuts
Mannys Pizza
Division
Tel: 386.676.9206
Cell: 386.283.3444
090239
Specials are for a limited time only and cannot be combined with any other offer. Offers subject to change without notice and must be mentioned before time of service.

Start with Your
The Florida Hospitals in Volusia and Flagler counties are **the area's only designated HeartCaring® Hospitals,** a nationwide, clinically-based program focused on early detection and treatment of cardiovascular disease. With this esteemed designation, we provide **HeartCaring®**-certified physicians and proactive cardiac services.
The **HeartCaring®** initiative is a testament to the comprehensive nature of Florida Hospital cardiovascular resources, developed to serve everyone in the community.
To start with your heart, take our free online quiz at **FHHeartCaring.org.**
Call (888) 995-3048
for a HeartCaring® physician near you.
FLORIDA HOSPITAL
DeLand | Fish Memorial | Flagler
Memorial Medical Center | Oceanside
HEARTCARING®
CHANGE YOUR LIFE with Florida Hospital
090504

Notes

From page A5

returned or replaced.

For more information, call Ormond Beach Public Works at (386) 676-3230 or the Volusia County Landfill at (386) 947-2952.

Leave your mark at the museum

Museum of Arts & Sciences will host a "Leave Your Mark on the West Wing Party" from 6 to 9 p.m. Friday, April 11, at 352 S. Nova Road, Daytona Beach.

Join the museum for a fun farewell to the existing MOAS West Wing. Share a memory or message on the West Wing walls before the state-of-the-art rebuild begins.

There will be live music, heavy hors d'oeuvres and cash bar.

Cost is $10 for museum members and $15 for non-members. For more information, call (386) 255-0285 or visit www.moas.org.

Catholic school's fundraiser April 11

St. Brendan's School Fish Fry Fundraiser, featuring Hull's Seafood, will be from 4 to 7 p.m. Friday, April 11, in the Social Hall at 1000 Ocean Shore Blvd., Ormond Beach.

Tickets are $10 for adult and $5 for children. Take out available. Tickets are on sale in the school office and available at the door.

For more information, call (386) 441-1331 or (386) 316-0534.

Daytona Relay for Life April 11-12

The American Cancer Society's Relay For Life of Daytona Beach will be Friday, April 11, to Saturday, April 12, at City Island Park.

Registration will open at 5:30 p.m. A survivor and caregiver reception will be at 5:30 p.m. Opening ceremony, survivor and caregiver laps will follow.

For reservations, call (386) 274-3274, ext 5859 or email leslie.Castillo@cancer.org.

Constitution training offering

KrisAnne Hall, a constitutional scholar and speaker, will present five hours of in-depth training on the U.S. Constitution from 9 a.m. to 3 p.m. Saturday, April 12, at 921 N. Nova Road, Daytona Beach.

The cost is $25 for adults and $10 for students, which includes lunch. There will be an hour break for lunch.

Tickets available online at eventbrite.com/e/krisanne-halls-constitutional-workshop-tickets or pay by check. Make checks payable to Volusia 912 Patriots Inc. (Include your address)

Mail to Volusia 912 Patri-

See **NOTES, A10**

Business

From page A8

Holly Hill and those who enjoy shopping for antiques will now have another option on the U.S. 1 corridor. A lease was recently negotiated by Jeanne Fish of Arthur Kowitz Realty for 1034-8 Ridgewood Ave.

The unit, inside of Parkside Plaza, is now home to FUNiture.biz.

The business sells unique works of functional art, mural work and custom finishes.

Votran driver reaches 3 million safe mile benchmark

Votran bus operator Evett "Doc" Wilson reached the 3 million mile safety mark recently — a Votran first.

Votran boasts 10 more drivers who have each driven 2 million accident free miles!

It takes a Votran fixed route operator about 12 years to drive 1 million miles. Another 32 drivers working for the public transit agency have reached the 1 million mile safety milestone. These drivers showcase Votran's excellent safety record.

Mr. Wilson achieved 3 million safe miles in 2013 and reached 2 million safe miles in 2001. During his 36 years with Votran, he has been named 1995, 2000 and 2013 Operator of the Year and Employee of the Month three times. Mr. Wilson received the National Safety Council's Safe Driver of the Year Award of Honor for the South Atlantic region in 2009. He is an eastside operator driving daily on Route 40 and Route 41.

Local orthodontist elected FAO component director to SAO

Local orthodontist Dr. E. Joseph LeCompte was elected by the Florida Association of Orthodontists as component director and has begun serving a one-year term on the board of the Southern Association of Orthodontists.

Directors are appointed annually and may serve up to three consecutive years. Dr. LeCompte served the SAO as editor of the SAO News, a magazine published twice yearly, for five years. In addition to the SAO, Dr. LeCompte is also a Past President of the Florida Association of Orthodontists, and a member of the American Association of Orthodontists, the American Dental Association and the Florida Dental Association. He is board certified by the American Board of Orthodontics.

Erin Wynn Masters

Greg Wynn

Area financial planners awarded 'platinum' status

SunAmerica Retirement Specialists have recognized Erin Wynn Masters, CFP, CDFA, and Greg Wynn, branch manager of Greg Wynn Financial Services in Ormond Beach, as two of its exclusive top producers.

Ms. Wynn Masters and Mr. Wynn have been awarded the "Platinum Advisor" award for 2013 with SunAmerica Retirement Specialists.

Notes

From page A9

ots Inc, P.O. Box 1903 Ormond Beach, FL 32175.

Tickets will be at will call at the event.

For more information, call (386) 235-7755.

HUM hosts Blue Diamond Celebration

Halifax Urban Ministries will host its fifth annual Blue Diamond Celebration at 6 p.m. Saturday, April 26, at Oceanside Country Club, 75 N. Halifax Drive, Ormond Beach.

Keynote Speaker will be Donald Whitehead, former executive director of the National Coalition for the Homeless. He will join community leaders, supporters, sponsors and donors for an evening of celebration as Halifax Urban Ministries honors supporters with a gala reception, music, and gourmet dinner.

Award recipients include Belle Schumann, Safe Harbor Shelter Advocate and Volusia County Judge, who will receive The John C. Allen Jr. Humanitarian Award, and Carl Messina, CEO of The Lord's Provisions Boars Head Distributor, who will receive The Corporate Social Responsibility Award.

The annual Blue Diamond Celebration is HUM's largest benefit to help overcome hunger, poverty, and homelessness in Volusia County.

For more information and online reservations, visit HalifaxUrbanMinistries.org.

Fundraising beach run Sunday

The third annual 5K charity beach run to benefit the Kiwanis will be at noon Sunday, April 13, at The

See **NOTES, A12**

Randy Barber/staff photographer

ARCA Series driver Michael Lira, 16, of Port Orange stands in front of the Text-Free/Drink Free car on display at Gary Yeomans Ford Lincoln at the Daytona Auto Mall on Thursday, March 27. Michael will be the official spokesman as the car makes its way to schools throughout the Volusia County to help promote safe driving.

Law firm buys texting simulator

For Hometown News
newsdy@hometownnewsol.com

With requests from high schools as far away as Miami, the Port Orange based firm of Rue, Ziffra & Caldwell has bought a $30,000 texting and driving/DUI simulator.

The Drink-Free Zone was unveiled on April 4 at the Daytona Cubs baseball game. Attached to a 2014 Ford Mustang from Gary Yeomans Ford Lincoln, the simulator will be used to promote awareness of the dangers of texting while driving and driving under the influence.

The law firm, which has seen a dramatic increase in the number of accidents caused by distracted driving or drivers under the influence, previously rented a simulator for use in demonstrations at area high schools, according to Jessica Eckelbarger, the firm's marketing director. She said the two campaigns have been dubbed the "Text-Free Zone" and the "Drink-Free Zone."

"In the past three years, Rue, Ziffra & Caldwell and its partners invested nearly $500,000 in the two campaigns and we've learned a lot of things, including how to make a bigger impact with the simulator," she said. "By purchasing the equipment and having it installed on the Mustang, provided by our partners at Gary Yeomans, we now are able to reach out to many more drivers throughout our community."

"The millennial generation goes nowhere without their mobile phone. They watch TV, attend school, sleep and, of course, drive with their mobile phone. That being said, Gary Yeomans Ford Lincoln is committed to bringing awareness and educating students about the dangers of text and driving as well as keeping their vehicle alcohol free," said Carlos Lira, dealer principal at Gary Yeomans.

The sponsors can now offer the two programs anytime they want throughout the year. To continue the awareness, the Mustang, which has been custom wrapped to represent the two campaigns, will be driven throughout Volusia and Flagler counties, Ms. Eckelbarger said.

Allan L. Ziffra, president of the law firm, said even though it became illegal in Florida to text and drive on Oct. 1, the accidents continue.

"National statistics like 11 teens die every day in an accident involving texting and driving and eight teens die every day in DUI accidents don't lie," he said. "That's why our firm is passionate about the cause and proud to be involved in this campaign. We hope it will save lives by making people think twice before texting while driving or driving intoxicated."

For more information, call (386) 788-7700 or visit www.rueziffra.com.

More For You
Spring 2014 Open House
Advanced Technology College
Thursday, April 17, 5-7 p.m.
1770 Technology Blvd.
Daytona Beach
DaytonaState.edu (386) 506-4471
DAYTONA STATE COLLEGE
STAY CLOSER, GO FURTHER
Chance to win $$$ for college!
$500 scholarship drawings and door prizes
Be there, get connected!
084299

DOWNTOWN USED FURNITURE
Arrivals Every Day!
Huge selection of clean classic furniture for every room & budget
HOME • OFFICE • RENTAL
Great Values & Delivery Available!
Mon-Sat 10:00-5:30
(386) 239-9884
1041 Mason Avenue, Daytona Beach
www.Downtown-Used-Furniture.com
22 YEARS IN BUSINESS!
783454

-BLISS BY BEAULIEU • SHAW FLOORING • TARKETT • MIRAGE
T&M FLOORS
2012 Readers' Choice VOTED #1
2013 Readers' Choice VOTED #1
275 S. Yonge Street
Ormond Beach, FL 32174
386-236-8635
Across from Kalins Furniture
783497
Shaw Laminates 16 COLORS • 20 YR WARRANTY $1.29 SQ. FOOT
12 Mil Handscrape Laminate 20 YEAR WARRANTY • 8 COLORS $1.99 SQ. FOOT
Berber Carpet STARTING AT 89¢ SQ. FOOT 1st Quality w/Warranty
Texture Carpet STARTING AT $1.29 SQ. FOOT 1st Quality w/Warranty
Hard Wood Flooring *Special* 3/8 x 5 • 4 Colors $2.79 SQ. FOOT CASH & CARRY HANDSCRAPE
Porcelain Tile 3 COLORS $1.49 SQ. FOOT 1ST QUALITY W/WARRANTY
TO OUR CUSTOMERS
Thank you for all of your support!
Family Owned, Operated, & Installed
Ted Padgett - Floor Covering Contractor
www.ormondbeachflooring.com
FULL TUB & SHOWER REMODELS Call now for a FREE consultation
Buy 1st Quality Goods at BELOW outlet pricing. There's only one TM FLOORS We cannot be duplicated or undersold!
Professional Installation Available
We Install Everything We Sell
We will beat any box store price or pay you $200
Mon-Fri 9:00-5:00 • Sat 10:00-4:00
VISA MasterCard
BLISS BY BEAULIEU • SHAW FLOORING • TARKETT • ANDERSON HARDWOOD • NAFCO PLANK • IWT FINE PORCELAIN PRODUCTS • HAPPY FLOOR
BLISS BY BEAULIEU • SHAW FLOORING • TARKETT • MIRAGE

BLEEDING GUMS? BAD BREATH?
Gum Disease is the #1 cause of tooth loss in America
Save your teeth and treat Gum Disease with an FDA cleared Laser!
• Minimally invasive
• No downtime
• No stitches
Periodontal Specialist
Dr. Raymond Kenzik
220 S. Nova Road, Ormond Beach
www.DrKenzik.com
386-597-1282
RAYMOND A. KENZIK, DDS, PA
Periodontics & Implant Dentistry
Financing Available
783493

Seabreeze FINE JEWELRY
386-252-6135
Expert Jewelry Design and Repair
Appraisals by GIA Graduate Gemologist
Largest Selection of Fine Jewelry from Famous Designers, Bankruptcies & Estates
Highest Prices Paid for Gold and Jewelry
Trades Welcome
Large Selection of Blue and other Fancy Colored Diamonds
Art & Collectibles
Waterford Crystal
LLADRO`
529 Seabreeze Blvd.
Daytona Beach
Store Hours
Mon - Sat 10:30am to 5pm
Friday - 10:30 am to 9 pm
2013 Readers' Choice
Family owned and operated for over 40 years
SeabreezeJewelry.com
783496

School News

Former Navy SEAL to speak at Veterans Appreciation Day

Embry-Riddle Aeronautical University's sixth annual Veterans Appreciation Day on Tuesday, April 15, will feature highly decorated former Navy SEAL Jason Redman.

There will be a ceremony and free luncheon for all local military veterans.

Sponsored by ERAU President John P. Johnson and ERAU MyVETS, the event begins at 11:30 a.m. on the West Lawn next to the campus Student Center at 600 S. Clyde Morris Blvd., Daytona Beach.

Embry-Riddle President's Speaker Series with Jason Redman will be at 7 p.m. Monday, April 14.

Mr. Redman will discuss his military career and his bestselling book, "The Trident: The Forging and Reforging of a Navy SEAL Leader."

A book signing will follow the event. The event is free and open to the public in the Willie Miller Instructional Center, Gale Lemerand Auditorium, on the Daytona Beach Campus.

For more information, call ERAU MyVETS at (386) 226-6350, or visit daytonabeach.erau.edu/about/events/veterans-appreciation-day-6th-annual.

DSC honors students, employees for life-saving action

Twelve Daytona State College employees and students were honored on April 3 for their life-saving response to emergency incidents as part of the Campus Safety Department's annual Wall of Fame program.

The recognition highlighted Campus Safety Awareness Day, an annual event promoting a safe and secure collegial environment.

Among this year's honorees were:

•Nursing students Jerico Balduf, Leslie Coker, Jennifer Hirsch, Dolly Miles, Michele Povilaitis and Jennifer Smith, who, on March 6, risked their own safety to render aid to motorists involved in an auto accident.

•Receiving Clerk James Keeling, who, on Feb. 11, helped apprehend a fleeing assailant.

•Former student Josh Price, who, in December, came to the aid of a student who was having a seizure north of the Daytona Beach Campus Library.

•In October last year, instructor Lisa Smith was teaching a CPR class at the Advanced Technology College when she was alerted to a call about a mother who had rushed her unresponsive child to the ATC thinking the facility was a nearby hospital. Her quick actions and expertise stabilized the child until EMS units arrived to take the child to a local hospital for treatment.

•DSC adopted a tobacco-free campus policy last summer. Much of the effort behind this initiative can be credited to Fitness Center Coordinator Nancy Homen.

•In April last year, DSC Director of Campus Safety William Tillard and student Sherry Bowers assisted a young man who had suffered a seizure outside Bailey Hall by administering life-saving CPR until paramedics arrived.

Register for Volusia County Schools' Summer VPK

The School District of Volusia County will provide a free Voluntary Prekindergarten Program this summer.

Families of incoming kindergartners who have not taken advantage of the state's free VPK Program should consider enrolling their child in this summer's program.

The program will operate four-days per week, generally Monday through Thursday, beginning Monday, June 16, to Thursday, Aug. 7.

School hours are 7:37 a.m. to 5:30 p.m. Although breakfast and lunch are served free to all children, transportation is not provided.

Parents should call their child's home zoned school for an appointment to register. The following elementary schools may be selected during registration: Champion, Discovery, Edgewater Public, Horizon, McInnis, Pride or Starke.

To participate, a child must:

•be 5 years-old on or before September 1, 2014;

•be a resident of Volusia County; and

•have a current, valid summer 2013-2014 Certificate of Eligibility from the Early Learning Coalition of Flagler and Volusia Counties — (386) 323-2400, (386) 736-5010 or www.elcfv.org.

For more information, call (386) 734-7190, 255-6475, 427-5223 or 860-3322, ext. 33214 or 33210.

Dr. Nirmal Aggarwal named math chair

Dr. Nirmal Aggarwal has been selected as the new chair of the Mathematics Department at Embry-Riddle Aeronautical University.

She earned a master's degree in mathematics from Ohio University and an Ed.D. in Junior-Community College Education from Florida Atlantic University. She has published a textbook on linear algebra and statistics and is teaching two precalculus classes.

See **SCHOOL, A13**

WESTBERRY DENTAL
R.S. WESTBERRY, DMD
D•M•D
COMPLIMENTARY
COMPREHENSIVE EXAM & X-RAY
NEW PATIENTS ONLY• WITH COUPON • HTN
PREVENTIVE DENTISTRY
IMPLANT DENTISTRY
COSMETIC DENTISTRY
WHITENING
EMERGENCY CARE

7834172
WWW.WESTBERRYDENTAL.COM
NOW ACCEPTING NEW PATIENTS
386-761-8822
3120 S. RIDGEWOOD AVE. • S. DAYTONA
2012 READERS' CHOICE
2013 READERS' CHOICE

TREKFEST
CYCLING SALE
APRIL 10-14
2012 READERS' CHOICE
2013 READERS' CHOICE
090241
UP TO $200 IN FREE ACCESSORIES WITH TREK BIKE PURCHASE
Daytona Bicycle Center
Enjoy Your Ride!
DAYTONA BICYCLE CENTER
362A W GRANADA BLVD
ORMOND BEACH, FL 32174
(386) 676-1690
daytonabicyclecenter.com

TELL 'EM YOU READ IT IN THE Hometown News

allergist
Find an allergist. Find *relief*.
It takes a specialist to handle your most serious concerns. If you suffer from allergies and asthma, contact our office and find relief.
• Edward T. McLaughlin, M.D.
• Juan C. Mas, M.D.
• Shayna Zimmer, PA-C
ACAAI American College of Allergy, Asthma & Immunology
Board Certified American Board of Allergy & Immunology
Asthma & Allergy Specialists
785 W. Granada Blvd. Ormond Beach
386-673-1323
Website: www.myallergist.net
Would you go to a dog groomer for legal advice?
Then why see anyone but an **allergist** to treat your allergies and asthma?
783490

J.C.'S CLOCK & JEWELRY
Unique Gifts and Valued Repairs
Large Selection of Fine Clocks & Jewelry for Sale
Many new clocks and refurbished antique clocks available
Grandfather • Cuckoo Clocks • Wall • Mantle • Novelty Clocks
Repairs • Free Estimates • Howard Miller/Ridgeway Service Center
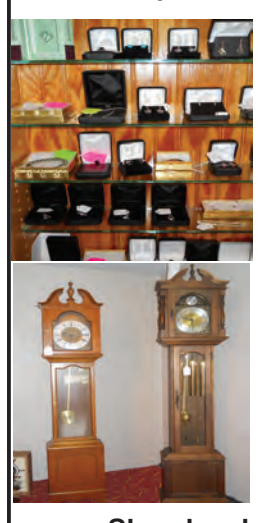
JEWELRY
Goldsmith on premises with 45 years experience.
Also available sizing, engraving, setting, watch batteries & repairs
Free Estimates
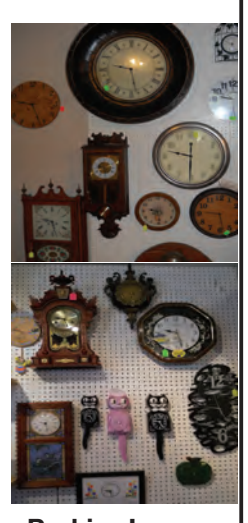
2012 2013 READERS' CHOICE
VOTED #1!
WINNERS
Shop local • Family owned & operated Plenty of Easy Parking!
Store Hours: Tues-Fri 9am until 5pm • Sat 9:00 until 12:00pm
See our new website: jcsclockjewelry.com
386-673-3444 • 57 N. Yonge St. (US-1) Ormond Beach, FL 32174
090355

PAUL'S COINS

ALWAYS BUYING
CASH PAID • TOP DOLLAR • 7 DAYS A WEEK
CURRENCY • GOLD & SILVER
JEWELRY • 10K, 14K, 18K
CIVIL WAR COLLECTIBLES • SWORDS • KNIVES
WHOLE ESTATES OR ONE COIN
WATCH BATTERIES & EXPERT JEWELRY REPAIR
A.N.A. Member 677-5355 F.U.N. Member
1808 RIDGEWOOD AVE • HOLLY HILL 32117
783494

The Last Dentist You Will Ever Need!
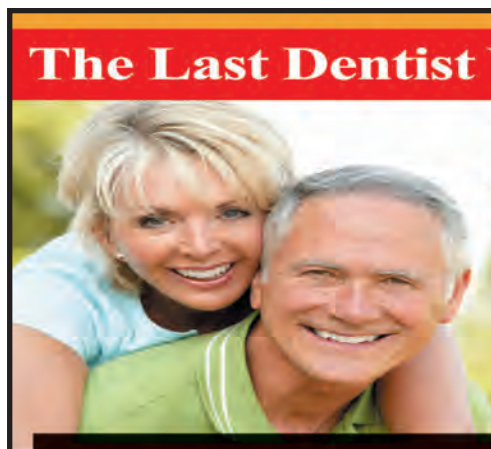
A Better Denture
800 S. Nova Road, Ormond Beach
(Across from The Rocking Ranch)
386-265-5975
www.abetterdenture.net
Mon-Friday 8am-4pm
Dentures $459-$1295 exp 5/30/14
Partials $459 – $900
ALL ACRYLIC Made in the same day $459
METAL BASE with ACRYLIC Takes up to two weeks to make $795
THERMOPLASTIC FLEXIBLE PARTIAL Takes up to two weeks to make $900
exp 5/30/14
All Extractions $99 Simple and Surgical exp 5/30/14
Free Exams with this ad exp 5/30/14
Free Second Opinion Bring in estimate and we will meet or beat!
Free Denture Consultation
We offer CareCredit 0% Financing
We take almost all PPO and Adult Florida Medicaid (for extractions and dentures only)
• Same Day Immediate Service (All Services) • Our In-House Lab Makes your Dentures in a Day
• Specializing in Dentures, Partials, Extractions, Relines & Repairs • All Dentures come with free adjustments for 12 months
783489

House

From page A1

Originally on 159 acres, the property was parceled out and, in 1890, 10 acres and the house were sold to Andrew and Mary J. Lindquist, according to the website.

"Two years after the move, the groves were lost in the devastating freezes of the mid-1890s. All seems lost from that time on. Mr. Lindquist survived by being a "jack of all trades." He was an excellent carpenter, as is evidenced in the great workmanship of this fine old historic home," the website notes.

"There are a lot of Lindquist buildings in DeLand," said the home's current owner Terryann Thomas.

Over the years, five of the couple's nine children died and although the house was sold for taxes in 1902 in the amount of $6.88, the Lindquists continued to live on the property.

"Mr. Lindquist died on Jan. 1, 1910. Mrs. Lindquist died in 1929, leaving the house to her three surviving daughters, Winifred, Martha and Louise. The youngest (Louise) lived in the house with her husband Sam Clifton from 1930 until Sam died in 1949. After that the three Lindquist sisters lived there together until Louise died in 1969.It was always the Lindquist home until 1969 when it was sold for $25,000," according to the website.

Today Stockton-Lindquist House is a work in progress.

Ms. Thomas didn't set out to buy the property that had been on the market for 10 years.

"It was kind of accidental," she said. "I wasn't looking for a house because I owned a house already. I was curious and wanted to see it rather than buy it."

But in 1995 she became the historic site's latest owner.

"The windows were broken out. The plaster and drywall on the ceilings were falling," Ms. Thomas said.

On July 4, 2008, the Stockton-Lindquist House became the home of the Stockton-Lindquist House Foundation for Historic Preservation Inc.

"The foundation is organized exclusively for religious, charitable, education and scientific purposes, including for such purposes as the restoration and preservation in perpetuity of historic buildings and properties," Ms. Thomas posted on the website.

She wants it to "increase the sum of historic knowledge for the benefit of all mankind."

The historic designation was a happy coincidence, she said.

"When they were going to widen Amelia and make a turn lane, the county had to pay to find out if (the site) was historic," Ms. Thomas explained. "It was the same application (as is used) to be on the historic register, so it all happened by accident and all at once."

"They couldn't encroach, so they didn't get to put a turn lane in," she added.

Restoration has been slow but steady.

"We don't take grant money," Ms. Thomas said. "There (are) too many tentacles. That's why it's taken so long. We just do it as we can do it."

Using recycled and repurposed items from wherever she can get them and getting help from volunteers and people working to fulfill community service commitments due to misdemeanor crimes have helped the owner accomplish a lot.

"That's how I got the house painted," she said.

A St. Patrick's Day festival yielded donations.

"We did pretty well," Ms. Thomas said. "That's how we were able to buy lattice."

SLH is open for tours four times a year. At this point ongoing renovations preclude tour regularity.

"Halloween is the best time, because the house is a little bit Addams Family looking," she said. "It looks haunted."

Is it?

"People say they feel a presence," Ms. Thomas said. "You can get creeped out. I don't go downstairs once I've gone up during the night."

She lives on the third floor.

Next, Ms. Thomas said, she'd like to create an archaeological site, possibly toward the end of summer.

"We have found a cistern behind the house," she said. "It's probably the original and we want to dig that. We'd be open on weekends so the public could come and participate because who gets to do that?"

"It would be neat for parents to bring their kids," she added.

Ms. Thomas is a writer who has produced several poems and pre-teen stories. Five copyrighted works appear on the SLH website and will be compiled to create a book.

"My poetry can be a little on the dark side," she said.

A fan favorite is The Shadow of Natalee.

"It's about child abuse, hidden in a message," Ms. Thomas said.

The physical and spiritual archeological journey has led Ms. Thomas to uncover things, but also people who have turned out to be treasures.

The organization's executive secretary Luis Madrigal was born in a primitive village in Colima, Mexico, in 1983, according to Ms. Thomas.

"Shamans practiced spiritual healing as one of the medicine arts. Villagers spoke in the ancient tongue of the Aztec people," her website states.

Mr. Madrigal, who moved to the U.S. in 1989, is a paralegal who helped with getting the non-profit designation. Aside from gathering information on all the religions of the world for the book Shadow of Natalee with Ms. Thomas, Mr. Madrigal has been a devoted volunteer, going so far as to write to the camps of 60 celebrities in an effort to obtain autographed pictures to sell at fundraisers.

In the process of working on the house she didn't mean to buy, Ms. Thomas also has obtained an online pastor ordination and earned an interior design certificate from the University of Florida.

"It all works out accidentally," she said. "That's why it's so much fun."

To see more, visit Stockton Lindquist House on Facebook.

Photo by Erika Webb

Stockton Lindquist House, DeLand's oldest house, is for sale for $299,000, and the non-profit SLH Foundation for Historic Preservation is transferable to the new owner. The home was open for touring March 29-30.

Notes

From page A10

Beach Bucket, 867 S. Atlantic Ave., Ormond Beach.

Registration begins at 10 a.m. and is $30 per person.

Registration forms can be picked up in advance at The Beach Bucket or Dream Homes Team Realty, 1439 U.S. 1, Suite A6, Ormond Beach.

The proceeds benefit the Kiwanis Club of Daytona Beach charity programs.

Lung Cancer Support Group to meet

Florida Hospital Memorial Medical Center will host a free lunch cancer support group at 4 p.m. Tuesday, April 15, in the chapel at the Cancer Institute, 224 Memorial Medical Parkway, Daytona Beach

The group provides a safe and open environment for lung cancer patients to share their experiences and struggles. Additionally, it connects participants with local and national resources.

Registration is not required. *For more information, call (386) 231-4000.*

Infant CPR offered

Florida Hospital Memorial Medical Center will host an infant CPR class from 7 to 9 p.m. Tuesday, April 15, in the Medical Office Building, Classroom B, 305 Memorial Medical Parkway, Daytona Beach.

This demonstration class teaches vital information in preparation for an infant's life-threatening emergency, such as a choking baby or a near drowning.

Cost is $10 and registration is required. *To learn more or to register, call (386) 231-3152 or visit* FloridaHospitalBabies.com.

Big Brother/Big Sister Class

Florida Hospital Memorial Medical Center will host a free Big Brother/Big Sister Class at 6 p.m. Tuesday April 15, at the hospital's Café Annex, 301 Memorial Medical Parkway, Daytona Beach.

The class provides a simple introduction of the BirthCare Center to the Big Brother or Big Sister. Questions children may have, such as what do babies do

See NOTES, A14

Southern Home
FURNITURE
One of the Largest Used Furniture Showrooms in the County
• Quality Used Furniture
• Unique Estate Items
• Factory Closeouts
• Delivery Available
Bay St. / US 1 / Palmetto Ave / Beach St. / Int'l Speedway
NEW • USED • UNIQUE
137 Bay St. • Daytona Beach • 386-257-2662
Hours: Tuesday - Saturday, 9:30am-5:00pm
www.southern-home-furniture.com
090384

Get All The Money You're Entitled To
DIVERSIFIED ACCOUNTING SERVICE
FREE CALL! 386-212-4799
INDIVIDUAL • CORPORATE • PAYROLL
• Save Money on your Taxes
• Fast Efficient Service
• Year Round Consultations • Electronic Filing
10% OFF FOR ALL VETERANS
BRING IN YOUR BUSINESS RETURN, SAVE 20% OFF YOUR PERSONAL RETURN
Must Present Coupon for Discount
Expires April 15th, 2014
752 Ballough Road
Daytona Beach, FL 32114
783400

• 5 Years Workmanship Guarantee
• Rotten Wood Replacement
• Shingle, Metal Flat, Tile
• Great Personal Service
• Free Estimates
• Top Insurance Standards Met
• Top Quality Work
• Florida Building Code Compliance
• Leak Specialists
NO JOB IS TOO SMALL!
(386) 677-2211
2012 Readers' Choice 2013 Readers' Choice
Roberson Roofing
Ask About Our New Technology
Family Owned since 1967
$100 OFF NEW ROOF PURCHASE
$25 OFF ANY REPAIR OVER $350
Super Service Award Angie's list 2011
ACCREDITED BUSINESS
Roberson Roofing, Inc.
229 N. Orchard Street • Ormond Beach, Fl. 32174
(386) 677-2211 info@robersonroofinginc.com • lic #CCC1329733
783505

Granite Brothers
Add Elegance To Your Home Or Business
WITH THE BEAUTY OF QUALITY GRANITE & MARBLE COUNTERTOPS & VANITIES
Kitchen Countertops • Summer Kitchens • Bathroom Vanities • Fireplace Surrounds • Custom Granite Tables
Most installations Complete in 7 business days or less
Granite & Marble Starting at $38 per sf
Canbria Starting at $60 per. sq. ft.
ASK ABOUT OUR CASH DISCOUNT
832 S. Nova Rd. Unit 100 Daytona Beach • 386-562-5255
Located in Last Building Behind Entenmann's Bakery Outlet
Mon-Fri 8am-5pm • Sat 8am-1pm • GraniteBrothersDaytona@gmail.com
20+ Years Experience • Licensed & Insured
Family Owned & Operated • Commercial & Residential
783457
free UNDERMOUNT SINK with the purchase of kitchen countertops (no min. s.f.)
$250 DISCOUNT FOR FULL HEIGHT BACKSPLASH
free LOCAL ESTIMATES Fax your drawing with accurate measurements to 386-675-6180
Granite Brothers Daytona Beach • 386-562-5255
With this coupon. Not valid with other offers or prior purchases. Offer expires 4/30/14

1000 Booths
Daytona FLEA & FARMERS MARKET
More Choices, More Value, More Fun!
OPEN EVERY FRIDAY, SATURDAY & SUNDAY
9 am - 5 pm
Annual Easter Scavenger Hunt
Saturday, April 19 at 11 AM
For kids up to age 12
Classic Car Cruise-In
Saturday May 3rd from 9 to 1
FREE to show & FREE to attend!
First Saturday of Every Month!
Join us for a fun day of classic cars, live DJ music and great shopping!
Show your car and be entered to win door prizes!
FREE PARKING, FREE ADMISSION
Trucks, RV's and Buses welcome
1425 Tomoka Farms Rd, Daytona Beach FL
386.253.3330
DaytonaFleaMarket.com
twitter Find us on Facebook
084248

School

From page A11

Spring open houses at DSC planned

Anyone interested in exploring a college education, advancing their career or re-tooling for a new job should make plans to attend a Spring Open House at Daytona State College.

The next open houses include:

•Thursday, April 17, 5-7 p.m., Advanced Technology College , 1770 Technology Blvd., Daytona Beach

•Thursday, April 24, 5-7 p.m., New Smyrna Beach-Edgewater Campus Academic Hall, Room 109

940 10th St. New Smyrna Beach

•Thursday, May 8, 6-7:30 p.m., News-Journal Center, 221 N. Beach St, Daytona Beach

For more information or a reservation, call (386) 506-4471 or email Admissions@DaytonaState.edu

Black nurses group slates banquet

The Daytona Beach Black Nurses Association will present its annual scholarship banquet at 7 p.m. Saturday, April 19, at the Bethune Cookman University Center for Civic Engagement, 740 International Speedway Blvd., Daytona Beach.

The keynote speaker will be Paula R. Reed, City Commissioner from Zone 6

Tickets are $40.

For more information, call Margaret Smith (386) 216-4424 or Tina Carlyle (386) 212- 2163.

Seabreeze United Church
501 N. Wild Olive Ave. • Daytona Beach, FL
(386) 252-6314
Palm Sunday-April 13th
Showing of the Palms Parade
10:30am
Maundy Thursday
Service - April 17th
6:00pm
Easter Sunday-April 20th
10:30…..Trumpeters Service
New Life Easter Egg Hunt and Brunch
Following the Service
092177

CELEBRATE EASTER WITH US!
EASTER BEACH MASSES
SUNDAY | APRIL 20TH
BEHIND OCEAN WALK SHOPPES
7:30 AM | ON BEACH
9 AM | AT BANDSHELL
EASTER SERVICES AT CHURCH
SATURDAY EVENING | 8PM
SUNDAY MORNING | 8AM | 9:30AM | 11AM
OUR LADY OF LOURDES CATHOLIC CHURCH
1014 N. Halifax Ave. | Daytona Beach, FL 32118 | 386.255.0433
www.ourladyoflourdesdaytona.com

Ormond Beach Presbyterian Church
HOLY WEEK SERVICES
PALM/ PASSION SUNDAY
From Palm Branch Procession to the Passion Story
April 13 . . . . . 10:30 am
MAUNDY THURSDAY
April 17 . . . . . 7 pm
GOOD FRIDAY
April 18 . . . . . 12 noon to 1:15 pm
EASTER SUNDAY
April 20 . . . . . 8:30 am and 10:30 am
105 AMSDEN ROAD • ORMOND BEACH
(386) 441-0300 www.ormondbeachpc.org
092179

THE BASILICA OF SAINT PAUL
CATHOLIC CHURCH & SCHOOL
PALM SUNDAY • HOLY WEEK • EASTER
CELEBRATIONS 2014
Palm Sunday, April 12th & 13th
4pm…..Vigil; 8:30am; 11am; 1pm (Spanish); 6pm
Reconciliation Day • Monday, April 14th
9am…..Morning Mass • 8:30-10am…..Confession
12-1pm…..Confession • 6-7pm…..Confession
Tuesday, April 15th
9am…..Morning Mass
Wednesday, April 16th
9am…..Morning Mass
6:30pm…..Chrism Mass at St. James Cathedral in Orlando
Holy Thursday, April 17th
9am…..Morning Prayer
7pm…..Mass of the Lord's Supper
10pm…..Night Prayer, End of Adoration
Good Friday, April 18th
9am…..Morning Prayer • 9:30-10:30am…..Confession
Noon…..Stations of the Cross
3pm…..Celebration of the Lord's Passion
7pm…..Celebration of the Lord's Passion, bilingual
Holy Saturday, April 19th
9am…..Morning Prayer & Food Blessing, R.C.I.A. Rites
2:30-3:30pm…..Confession • 8pm…..Easter Vigil
Easter Sunday, April 20th
7am…..Mass of the Resurrection
8:30am…..Mass of the Resurrection
(Children's Homily & Easter Egg Hunt after Mass)
11am…..Mass of the Resurrection
1pm…..Mass of the Resurrection in Spanish
6pm…..Mass of the Resurrection
092100

LOOKING FOR MORE?
Easter Services
Sunday, April 20
9am & 11am
First United Methodist Church
336 S. Halifax Dr • Ormond Beach, FL 32176
www.firstunited.org
092113

EASTER EGG HUNT
SATURDAY, APRIL 12 10:00 A.M.
TOMOKA
united methodist church
1000 old tomoka road * ormond beach, FL 32174
www.tomokaumc.org
092107

Victorious Grace!
Easter Worship
April 20, 2014
8:00am & 10:30am
TOMOKA
united methodist church
1000 old tomoka road * ormond beach, FL 32174
www.tomokaumc.org
092106

JOIN US FOR A
CALVARY EASTER WEEKEND!
1687 W. Granada Blvd, Ormond Beach, FL
GOOD FRIDAY
FRI, April 18th 6:30PM
Good Friday Family & Communion Service
SAT, April 19th 10:00AM
Calvary Easter Egg Hunt
Masterpiece
SUN, April 20th 9 & 11AM
"MASTERPIECE" An Illustrated Easter Message
Our Regular Service Times:
WED 7PM | SUN 9/11AM
Kids church/Nursery is available during all service times
CalvaryFL.com
092185

TRINITY LUTHERAN CHURCH
INVITES YOU TO
JOURNEY TO OUR
LORD'S RESURRECTION!
1205 Ridgewood Avenue, Holly Hill
(386) 255-7580
www.trinityhollyhill.org
info@trinityhollyhill.org
Sunday, April 13 - Palm Sunday
8:15am Morning Praise
9:15am Bible Study and Sunday School
10:30am Traditional Worship
Maundy Thursday - April 17
7pm Worship
Good Friday - Friday, April 18
7pm Tenebrae Service
Easter Sunday
8:15am Morning Praise
10:30am Traditional Worship
Easter Breakfast Served 9-10am
089041

91st Easter Sunday
Sunrise Celebration!
Join us April 20th!
Services begin at 6:30 AM
Music, Singing and Worship
A1A & Granada Approach to the Beach
EVERYONE IS WELCOME!
Bring a friend and a chair or blanket
Over 1,000 people came last year
An Independent, Bible-Believing Church
We will meet again at the church location for
a Traditional Service at 10:30 AM
(386) 677-3363
(386) 218-8388
Meet our Pastor and his wife:
Mike & Marnie Carruthers
Hear:
The Groves Family Singers
Ormond Beach
Riverside Church
56 North Beach Street ~ Ormond Beach, FL
090381

HOPE
FELLOWSHIP CHURCH
THE VICTORY CENTER
The Family of Hope
RESURRECTION sunday
LIFE IS STRONGER THAN DEATH
April 20
10AM WORSHIP SERVICE
Derek T. Triplett
SENIOR PASTOR
221 N. BEACH ST. | DAYTONA BEACH, FL
WWW.HOPEFELLOWSHIP.ORG | 386.226.1122
092129

Notes

From page A12

best and how can they help mom with the new baby, will be answered with the help of the Berenstain Bears and New Baby Sister books.

There is no cost to attend, but registration is required. To learn more or to register, call (386) 231-3152 or visit FloridaHospitalBabies.com.

Class for moms set

Florida Hospital Memorial Medical Center will host a one-day quick course that teaches expectant moms about labor/delivery, medications, epidural, breathing/relaxation, Cesarean section and induction.

The class meets from 1 to 7 p.m. on Sunday, April 13, at the Medical Office Building, Classroom B, 305 Memorial Medical Parkway in Daytona Beach.

Registration is required. Cost is $50. Scholarships are available. To learn more or to register, visit FloridaHospitalBabies.com or call (386) 231-3152.

Breast Cancer support group planned

Breast cancer patients and survivors are invited to join Florida Hospital Memorial Medical Center for a free breast cancer support group for information, resources and encouragement at 4 p.m. Monday, April 14, at the Comprehensive Cancer Center, 224 Memorial Medical Parkway, Daytona Beach.

Speakers will be scheduled for every other month.

For more information, call (386) 231-4000.

Genealogical Society to meet

The Volusia County Genealogical Society will meet at 6 pm. Wednesday, April 17, at the Auditorium of City Island Library, Magnolia Ave., Daytona Beach.

Lou McNally, assistant professor of meteorology at Embry-Riddle Aeronautical University will talk on "Weather in Old Diaries." The public may attend.

For more information, call (386) 257-7828.

FPL tree trimming

Florida Power and Light will perform routine tree trimming along rights-of-way within the City of Ormond Beach beginning in mid-April. The work will occur Monday through Friday between the hours of 7:30 a.m. and 5 p.m.

For more information, call FPL at (866) 274-9098.

Call for Volunteers

Volunteers are needed to help rid Three Chimneys Archaeological Site of invasive plants from 8-10 p.m. Saturday, April 19, at 715 W. Granada Blvd. Ormond Beach.

Wear gloves and work clothes; bring bug repellent and hand pruners.

Learning series continues

Bishop's Glen Retirement Community will continue its Learning, Living & Laughing Series with a caregiver support group at 1:30 p.m. Wednesday, April 16, at 900 LPGA Blvd., Holly Hill.

Unlocking the Mysteries of Dementia & Alzheimers will be at 2:30 p.m. Thursday, April 17.

The speaker will be Stephanie Sanchez.

For more information, call (386) 226-9110.

Parkinson Association to meet

The Parkinson Association of Greater Daytona Beach will meet from 1 to 3 p.m. Tuesday, April 22, at Bethune-Cookman University's Center for Civic Engagement at 740 W. International Speedway Blvd. Daytona Beach.

Dr. Michael Okun, medical director for the National Parkinson Foundation, will discuss the highlights of his recently published book, "Parkinson's Treatment: 10 Secrets to a Happier Life."

Seating is limited, reservations are required by calling (386) 676-6375 no later than Friday, April 18.

Stroke victims support group to meet

Florida Hospital Oceanside will host a stroke victim's support group at 3 p.m. Thursday, April 17, in at the first floor café, 264 S. Atlantic Ave., Ormond Beach.

The support group is designed to help stroke patients as they adjust to changes in their daily lives.

For more information, call (386) 676-4222 ext. 5095.

ORMOND MEDICAL CENTER
"We treat our patients like family"
Did you know Chiropractic Care is covered by Medicare?
Call for an appointment!
No Referral Necessary
We accept most major insurances.
Florida Health Care Plans
HUMANA
FLORIDA HOSPITAL MEMORIAL MEDICAL CENTER
Walk-ins Welcome
672-6243
545 W Granada Blvd, Ormond Beach, FL 32174 • Visit us at Ormondmedicalcenter.com
Chiropractic: It helps keep your spine off your nerves!
090235

New or Replacement
WINDOWS
• Impact Resistant
• Highest Quality
• Energy Efficient
Earthwise Vinyl Windows
Good Housekeeping Promises
ENERGY STAR
090240
Family Owned & Operated Since 1982
Weather GUARD Inc.
The ONLY Name For Storm Protection
386-677-5533
305 Division Ave,
Ormond Beach, FL 32174
Volusia County's Premier Storm Protection Company
www.weatherguardshutters.com
CGC057134

eXmark
YOUR DEMANDS.
OUR DURABILITY.
ZERO-TURN RIDERS AS LOW AS
$61 PER MO.
3.99% for 60 months based on QTE651KA421
expires 4/30/14
0% FINANCING GOING ON NOW
On all mowers. Limited time offer. See dealer for complete details.
expires 4/30/14
THE MOWER DEPOT
"EXPERTS IN YOUR FIELD"
386-676-0776
Mon-Fri 8am-5pm
290 Wilmette Avenue • Ormond Beach, FL 32174
www.themowerdepot.com
090377

RIVERFRONT SHOPS OF DAYTONA BEACH
COASTAL CHARM.
DOWNTOWN DAZZLE.
Enjoy delightfully different dining, shopping, entertainment and more on historic Beach Street.
DOWNTOWN FARMERS' MARKET
DAYTONA • BEACH
CITY • ISLAND
EVERY SATURDAY
7:00 A.M. - 1:00 P.M.
HISTORIC JACKIE ROBINSON BALLPARK PARKING LOT
105 E. ORANGE AVENUE
~ Visit Us at the Information Booth! ~
RIVERFRONTSHOPSOFDAYTONA.COM
783475

RANTZ in RAVEZ
Get it off your chest,
Say what you need to say
Tell us what you're thinking
No Profanity, No Slander
or Libel and we'll print it
And you don't have to leave your name
It's that simple
Read your comments every Friday
CALL 322-5902 Hometown News
783488

High Quality • Low Cost Repair Facility
FREE AUTO CHECK UP
This includes checking tire pressure, battery, brakes, charging system, fluids, lights, belts, air filters oil check & wipers. expires 4/25/14
SERVICE CENTER WORLD
AUTO • TRUCK MOTORCYCLE ATV • PWC MARINE
720 S. Nova Rd. Ormond Beach, FL
386-872-4000
ServiceCenterWorld.com
090375

Dining & Entertainment

Ormond Beach
Daytona Beach

SECTION B • FRIDAY, APRIL 11, 2014

the dish
Your plate or mine
386-672-3567
Cut this out for FREE
Flash Fried Artichoke Hearts or Buffalo Garlic Chicken Chunks
1 Coupon per table with purchase of $20 or more
Not valid w/any other discount or coupon. expires 4/18/14
090237

Out & about

Friday, April 11

•Mary McLeod Bethune Cultural Heritage Arts Festival: The Cinematique Theater will host a series of four films to be shown during the first Mary McLeod Bethune Cultural Heritage Arts Festival.

The film "… And A Bag of Chips" will be shown at 1:30 p.m. at Cinematique Theater, 242 S. Beach Street, Daytona Beach. There will be a Q&A with writer/producer Janette Sepwa and actor Jim Coleman.

The film "Lessons Before Love" will be shown at 1:30 p.m. Saturday. There will be a Q&A with director Dui Jarrod.

Admission to each matinee is $5 and includes the filmmaker Q&A. Café items are available for purchase. Advanced tickets are suggested. *For more information, call (386) 252-3118 or visit* Cinematique.org.

•Sock Hop: Lilian Place Heritage Center will host a '50s dance from 6-10 p.m. at 111 Silver Beach Ave., Daytona Beach. Tickets are $15 or $10 for members. *For more information, call (386) 256-4810.*

•Dancescapes: The Dance Theatre's annual spring concert showcases original choreographic works by faculty, guest artists and students. The program will feature contemporary and other styles of dance. Performances are 7:30 p.m. April 11 and 2:30 and 7:30 p.m. April 12 at the News-Journal Center, Davidson Theater, 221 N. Beach St., Daytona Beach. Free to Daytona State College and Volusia and Flagler county students, all others $8 per person or $15 for two. Tickets are available at the News-Journal Center Box Office. For more information, call (386) 226-1927. Online ticketing at DaytonaState.edu/TheArts.

•Museum Film Series, Contemporary Mexican Cinema: "El Laberinto del Fauno (Pan's Labyrinth)" will be shown at 1:30 p.m. at the Southeast Museum of Photography, Madorsky Theater, 1200 W. International Speedway Blvd., Daytona Beach.

Contemporary Mexican Cinema is vital, sophisticated and powerful and ranges from gripping dramas and wry satire to magical realism. Presented in conjunction with the exhibition of "The Exquisite Eye/El ojo fino."

Movie admission by donation. No reserved theater seating.

For more information, call (386) 506-4475 or visit

See **OUT, B5**

Photo by Jeremy Daniel

The Broadway musical 'Million Dollar Quartet,' inspired by the true story, is coming to the Peabody Auditorium at 7:30 p.m. Tuesday, April 15. From left: John Countryman as Jerry Lee Lewis, James Barry as Carl Perkins, Cody Ray Slaughter as Elvis Presley and Scott Moreau as Johnny Cash in the national tour of 'Million Dollar Quartet.'

'Million Dollar Quarter' playing at Peabody

For Hometown News
newsdy@hometownnewsol.com

The Broadway musical "Million Dollar Quartet," inspired by a true story, is coming to the Peabody Auditorium at 7:30 p.m. Tuesday, April 15.

The Tony Award-winning musical is set on Dec. 4, 1956, when an auspicious twist of fate brought Johnny Cash, Jerry Lee Lewis, Carl Perkins and Elvis Presley together.

Sam Phillips, the "Father of Rock 'n' Roll" who was responsible for launching the careers of each icon, gathered the four legendary musicians at the Sun Records storefront studio in Memphis for the first and only time.

The resulting evening became known as one of the greatest rock 'n' roll jam sessions in history.

The musical "Million Dollar Quartet" originated in Daytona Beach.

In 2006, the show opened at Seaside Music Theater in Daytona Beach for a five week run before moving to the Village Theatre in Seattle where it played to sold out audiences during a 10-week run. Given the show's success in the market, the producers decided to take the show to Chicago. The fourth company of the show launched with a national tour in Cleveland's Playhouse Square before embarking on a 30-plus market route. Lauded by audiences, the tour is heading into its second and third year.

Tickets are on sale at the Peabody Auditorium Box Office, charge by Phone at (800) 745-3000 or online at www.Ticketmaster.com.

Easter Events

Egg hunt at Tomoka Methodist

A free children's Easter egg hunt will be from 10 a.m. to noon, Saturday, April 12, at Tomoka United Methodist Church, 1000 Old Tomoka Road, Ormond Beach, across from Tomoka Elementary School.

Children 10 years old and younger may participate. It includes two Easter egg hunts (bring a basket), cookie decorating and a telling of the Easter Story. The hunt will start at 10:45 a.m. Children should be accompanied by an adult.

Church sets Easter events

South Daytona Christian Church will host several events for Easter.

A family Easter egg hunt will be from 1 to 3 p.m. Saturday, April 12. There will be games, crafts, bounce house, and face paint.

Several Easter services will be offered on April 20.

This is a Sunrise Service at Riverfront Park (end of Big Tree Road - on the river) at 7 a.m.

Special Easter Worship Services at the church at 9 and 10:30 a.m.

South Daytona Christian Church is at 2121 Kenilworth Ave., South Daytona. *For more information, call (386) 767-6949.*

Easter Cantata

New Hope Baptist Church will present the Easter musical "What a Morning" at 5 p.m., Sunday, April 13 at 1675 Taylor Road, Port Orange. The choir is under the direction of the Rev. Dennis Bucher, Minister of Music. New Hope is adjacent to Summertrees and across from Kohl's.

Easter Dinner

Easter Sunday Dinner with baked Ham and Chicken, Roasted Turkey and all the fixings plus dessert will be from noon to 1:30 p.m. Sunday, April 20, at the SNPJ lodge at 421 Samsula Drive, Samsula.

Reservations are accepted. Donation is Adults, $10; Children 12 and under, $5.

There will be an Easter egg hunt at 2 p.m.

For reservations, call (386) 428-8868.

Easter Egg Hunt April 19

Children may get an early start on their annual search for eggs Saturday, April 19.

An Easter egg hunt will begin at noon in Old Fort Park, 210 Sams Ave., New Smyrna Beach.

The hunt will be divided into four age groups: 2-3, 4-5, 6-9, 10-12. The event is free. Children should bring a basket.

Free hot dogs, drinks and activities also will be offered.

See **EASTER, B3**

Week of 4-11-2014

ARIES - Mar 21/Apr 20

Aries, your energy needs an outlet. Exercise is a productive way to expend yourself, so stretch at your desk, skip the elevator for the stairs or take a walk at lunchtime.

TAURUS - Apr 21/May 21

Untangle yourself from conflicts at work, Taurus. This is not the time to get involved in anything that may put your chances for a promotion in jeopardy.

GEMINI - May 22/Jun 21

You are full of intellectual energy, Gemini. Answers to trivia show questions come easily to you and you're ready to solve the world's most pressing problems.

CANCER - Jun 22/Jul 22

Cancer, give your finances serious consideration this week. Find a solid plan for saving and stick with it because you are going to need extra funds in a few months.

LEO - Jul 23/Aug 23

Expect some great news to come your way this week, Leo. This news may impact your personal or professional life, or even both. Ready yourself.

VIRGO - Aug 24/Sept 22

Virgo, be flexible with your schedule so you can go with the flow as much as possible this week. Try something silly that will put you in a good mood.

LIBRA - Sept 23/Oct 23

Don't sweat the small stuff, Libra. Others are more focused on the bigger picture so you don't need to fret over everything. Relax and things will come together nicely.

SCORPIO - Oct 24/Nov 22

Watch out for any impulses that are out of character for you, Scorpio. You could be feeling like abandoning your usual modus operandi in favor of taking a more risky approach.

See **SCOPES, B6**

authentic & delicious
Indian Cuisine
Enjoy the unique flavors of our homemade Indian specialties. From grilled tandoori chicken to seafood & vegetarian dishes also featuring signature sauces, every bite is a treat for your taste buds.
090386

all-you-can-eat
Lunch Buffet
Only $9.99
Dinner Buffet, Friday & Saturday $15.99
10% Off Entire Check
During lunch hours 11am-2:30pm
exp 4/26/14
20% Off Entire Check
During dinner hours 5-10pm
exp 4/26/14
MASALA
Northern & Southern
Indian Cuisine
Open 7 Days A Week
11-2:30 Lunch
5-10pm Dinner
581 Beville Rd | South Daytona
386-760-4505 | (formerly Bombay Grill)
New Ownership

DINING & ENTERTAINMENT

The Club Scene

•**Bahama Breeze Island Grille:** Live entertainment is offered from noon to midnight Monday-Thursday, noon to 1 a.m. Friday and Saturday and noon- 10 p.m. Sundays at 1786 W. International Speedway Blvd., Daytona Beach. *For information, call (386) 226-2292 or visit* bahamabreeze.com.

•**Barracudas Bar & Grille:** Offers live music at 203 S. Atlantic Ave., New Smyrna Beach. *For information, call (386) 957-3931.*

•**The Bay Pub & Grille at Pelican Bay Country Club:** Lenny Galasso and Sid Blair will perform from 5:30-8:30 p.m. Friday, April 18, at 350 Pelican Bay Drive, Daytona Beach. *Reservations are suggested by calling (386) 756-0034.*

•**Beachside Wine Boutique Inc.:** Wine Wednesday is from 5-7 p.m. There are five wines and finger foods are provided. Guests should bring their own wine glass or purchase one for $2 plus tax at 217 Flagler Ave., New Smyrna Beach. *For information, call (386) 846-5426.*

•**The Beaver Bar:** Live music is offered at 1105 N. U.S. 1, Ormond Beach. *For more information, call (386) 673-3400.*

•**Black Sheep Pub and Eating House:** Happy hour is daily from 3- 7 p.m. and 9 p.m. to close. Black Sheep has social night on Wednesday. Happy Hour is all night and live Team Trivia starts at 7:15 p.m. with gift card prizes. Every Friday night live music starts at 8 p.m. at 890 S. Atlantic Ave. in Ormond Beach. *For information, call (386) 673-5933 or visit* theblacksheep.com.

•**Café Da Vinci:** Live entertainment is offered each weekend. An open mike night is at 7 p.m. each Wednesday at 112 W. Georgia Ave., in DeLand. *For more information, call (386) 736-0008 or visit* cafedavincideland.com.

•**Chaps Steakhouse:** The country nightclub features karaoke from 7 to 11 p.m. Wednesday, Friday and Saturday. There are line-dancing lessons with Karen and Dave at 6 p.m. Sunday. Cost is $5. There is a full restaurant and bar, game room, darts and cornhole. Chaps opens at 5 p.m. each day at 4170 U.S. 1 in Edgewater. *For information, call (386) 689-9155.*

•**The C Note:** Line dancing lessons are offered from 7 to 9 p.m. Tuesdays for $5. Karaoke is Wednesday. Live bands perform Friday at 1301 Canal St. in New Smyrna Beach. *For information, call (386) 423-0700.*

•**Diamondbacks Pub & Grub:** There's karaoke from 7-11 p.m. each Wednesday and at 8:30 p.m. each Friday and Saturday at 2225 S. Ridgewood Ave., South Daytona. *For information, call (386) 767-0733.*

•**The Dish:** Paul Hart will perform Saturday, April 19, at 1185 W. Granada Ave., Suite 1, Ormond Beach. For more information, visit TheDishTavernandGrill.com. *or call (386) 672-3567.*

•**Down the Hatch:** Uptuit will perform from 6-10 p.m. Friday, April 11. Stealing Vanity will perform from 1-5 p.m. Saturday, April 12, and Sunday, April 13. Then2Now will perform at 6 p.m., Saturday and Sunday at 4894 Front St. in Ponce Inlet. *For more information, call (386) 761-4831.*

•**Fletcher's Cigar Bar & Social:** Tuesday night is Beer Club. There is a free new craft beer every Tuesday (half off every beer every Tuesday). Cost is $15 monthly or $150 annually. Thursday night is poker night. There is no buy-in, free to play at 1220 Hand Ave., in Ormond Beach. *For more information, call (386) 677-2700 or visit* fletcherscigarbar.com.

•**Fountain Beach Resort:** The resort is home to the Oasis Tiki Bar & Grill. Karaoke is 5-10 p.m. Friday-Monday at 313 S. Atlantic Ave., in Daytona Beach. *For more information, call (386) 255-1001.*

•**Frappes North:** Wine tastings are at 6 p.m. the first Tuesday of each month. Reservations are required. Live Music Friday Nights is from 7 to 11 p.m. at 123 W. Granada Blvd., in Ormond Beach. *For reservations, visit frappes-north.com or call (386) 615-4888.*

•**The Garlic:** Pop and Blues with Mark Hodgson, 7-11 p.m. Friday and Saturday, and 6-10 p.m. Wednesday and Thursday. Johnny Mag Sax will perform from 6-10 p.m. Sunday, Monday and Tuesday. In the BluBar, Lawrence App will be on Steel drum and jazz guitar from 7-11 Saturday, April 12. Johnny Mag Sax takes the stage 7-11 p.m. Friday and 6-10 p.m. Thursday, April 17, at 556 E. Third Ave., New Smyrna Beach. *For more information call (386) 424-6660 or visit* thegarlic.net.

•**Grind Gastropub and Kona Tiki Bar:** Open daily at 11:30 a.m., live entertainment and complimentary valet at 49 W. Granada Blvd., Ormond Beach. *For information, visit* grindgastropub.com.

•**Hidden Treasure Rum Bar:** Bob Kissell will perform from noon-4 p.m. Saturday, April 12, at 4940, S. Peninsula Drive, Ponce Inlet. *For more information, call (386) 761-9271.*

•**HT's Pub 44:** Bob Kissell will perform from 4-8 p.m. Friday, April 11, at 1889 State Road 44, New Smyrna Beach. *For more information, call (386) 410-4751.*

•**Inlet Harbor Restaurant & Marina:** Live music is offered on the deck at 133 Inlet Harbor Road in Ponce Inlet. *For more information, call (386) 767-5590.*

•**Jakob's Well:** Open mike night are from 6-9 p.m. each Thursday. There is coffee, books, fair trade and live music at 132 N. Beach St., Daytona Beach. *For information, call (386) 257-2005 or visit* jakobswell.com.

•**JB's Fish Camp:** Robert "Top" Thomas and The Swamp Kings will perform from 4-8 p.m. Friday, April 11, at JB's Fish Camp, 859 Pompano Ave, New Smyrna Beach. *For more information, call (386) 427-5747*. No cover charge.

•**JC's River Deck:** Live entertainment from 6-10 p.m. each Thursday-Saturday. Open mike/jam 1 p.m. until Sunday at 115 Main St., Daytona Beach. *For information, call (386) 265-1954.*

•**Lagerheads Bar & Grill:** Live music is available weather permitting at 2986 Ocean Shore Blvd., Ormond-by-the-Sea. Don Hill will perform from 6-10 pm. Friday, April 11. Robert Keele will perform from 6-10 p.m. Saturday, April 12. Tie Dye Road will perform April 13. Ed Wolford will perform each Monday and Tuesday. Reuben the Lounge Lizard will perform each Wednesday and Gary "Not Quite" Wright will perform each Thursday. *For more information, call (386)*

See **SCENE, B3**

All You Can Eat Blue Crab
$18.99
Thur-Sat after 6pm
Call ahead for reservations
Cathy & Mike's Suds N' Subs NY EATERY
• Breakfast Starting at $2.95 All Day
• All Bread comes from NY & Baked Daily
• Check out our daily specials
Home of the FREE BEER is back!
All Day, every day while you eat!
$8 minimum
BREAKFAST • LUNCH • DINNER
Mon-Sat 7:30am-9pm Fri & Sat 7:30am-10pm Sun 7:30am-9pm
2119 S. Ridgewood Ave. Edgewater, FL 386-410-4737
1 LIGHT SOUTH OF NO NAMES SALON
090484

Visit us at: www.HometownNewsOL.com

NEW MENU!
DELICIOUS NEW CHOICES, SEAFOOD FONDUE, BAMBOO TUNA, FILET MIGNON POT PIE
AMAZING BRUNCH Sat & Sun 9am-2pm
Delicious Food • $5 Bloody Mary $4 Flavored Mimosas
LIVE MUSIC - ON THE PATIO
Fri 9pm-12 Sat 9pm-12 Sun 9am-2p
LuLu's OCEANSIDE GRILL
Lulusoceansidegrill.com
Pet Friendly
10% OFF MEAL COUPON
Not valid w/other offers. Expires 4/30/14 HN
30 S. Atlantic Ave. (A1A) • Ormond Beach • (behind CVS) 386-673-2641 • Reservations Welcome
090370

Little Italy Pizza & Pasta
(386) 672-7660 1930 W. Granada #5 Ormond Beach, FL 32174
CALL AHEAD FOR YOUR EASTER PARTY TRAYS
PIZZA • PASTA • SALADS • DESSERTS • BEER • WINES
COUPON REQUIRED
BUY AN EXTRA LARGE CHEESE PIZZA FOR $12.99 PLUS TAX AND GET A LARGE GARDEN SALAD FOR FREE
Must present coupon. Pick up or Dine in only. 1 coupon per person. Not valid with any other offers. Expires 4/18/14
COUPON REQUIRED
FREE GLASS OF WINE OR DOMESTIC BOTTLE OF BEER With Any Regular Menu Entree
Dine in only. 1 coupon per person. Not valid with any other offers. Expires 4/18/14
COUPON REQUIRED
LARGE PIZZA $9.99
$1.50 extra for each topping
Pick up or dine in only. Exc Fri & Sat. Not valid with any other offers. Expires 4/18/14
COUPON REQUIRED
2 For $20 Choice of 1 APPETIZER &2 DINNER ENTREES
(With Purchase of 2 Beverages)
Exc Fri & Sat. Dine in or carry out. Not valid with any other offers. Expires 4/18/14
0232

Happy Hour 4:00 till 6:30 Daily
the dish
Your plate or mine
Saturday Live Music Starts at 7:00
Come and Enjoy Our Full Portion Menu
...and Still Serving Your Favorite Tapas
Make your Easter Sunday Reservations Today!!!!!
Hours of Operation:
Mon - Thurs 11:30am - 9pm
Fri - Sat 11:30am - 10pm
Sun 11:30am - 8:30pm
www.TheDishTavernandGrill.com
1185 W. Granada Blvd. Suite 1, Ormond Beach
For Reservations Call 386-672-3567
090238

HULL'S
SEAFOOD MARKET & RESTAURANT
American Seafood caught by American Fishermen
I ♥ LOCAL SEAFOOD
Hull's Seafood has an endless variety of Fresh, Clean, Natural, Wild, Healthy Seafood.
We own and operate 3 fishing vessels, so come to the source for the best Seafood in Florida.
Enjoy the local seafood from our market and restaurant.
• BLUE CRABS • AMBERJACK • VERMILLION SNAPPER • TRIGGERFISH
• KINGFISH • SWORDFISH • YELLOWFIN TUNA • MAHI MAHI
• WHITING • POMPANO • SHEEPSHEAD • FINE TOOTH SHARK
• SHRIMP • CLAMS • OYSTERS • GROUPER • COBIA
We in-house smoke Kingfish, Salmon and Mullet Daily.
Hulls has the largest selection of fresh and frozen seafood in the area.
It has been proven that SEAFOOD is HEALTH FOOD. EAT SEAFOOD, LIVE LONGER!
111 W. Granada Blvd. Ormond Beach
2 Blocks East of US1
MARKET 677-1511 Open Daily: 10 am- 6 pm
RESTAURANT 673-8888 Open Daily: S-Th 10:30-8:30 F-Sat 10:30-9
090382

Now Open!
HERBERT'S PASTRIES CAKES
$1 Off your purchase Minimum $5 purchase
Everything is homemade in our pastry studio
Open Daily
Mon-Sat 8am-7pm
Sun 10am-4pm
3781 S. Nova Rd. Port Orange
(Corner of Nova & Dunlawton) 386-301-6007
783469

DINING & ENTERTAINMENT

Scene

From page B2

265-1977.

•LuLu's Oceanside Grill: LuLu's will host an Easter brunch on April 20. Live entertainment Friday and Saturday nights 9 p.m. to midnight at 30 S. Atlantic Ave., Ormond Beach. *For more information, call (386) 673-2641 or visit* lulusoceanside-grill.com.

•Moose Family Center: Join us on dinner and entertainment on Fridays. Sunday brunch is from 8:30 a.m.-12:30 p.m. for $7 and includes coffee and juice. Monday members and guests may get $1 hot dogs from noon-4 p.m. and $1 tacos start at 5 p.m. until gone. Karaoke with Shellee is from 6:30-10:30 p.m. each Thursday and Saturday for members and guests. Five o' clock Charley will perform from 7-10 p.m. each Wednesday at 601 W. Granada Blvd., Ormond Beach. *For information, call (386) 673-8722.*

•Mr. Dunderbak's: A beer tasting is hosted once a month. For next tasting call (386) 258-1600. Mr. Dunderbak's is at 1700 W. International Speedway Boulevard, Daytona Beach in the Volusia Mall. *For information, call (386) 258-1600 or visit* dunderbaksdaytona.com.

•Ocean Deck:. Caribbean Posse performs from 10 p.m.-2 a.m. Thursday through Sunday. Tom Redmond performs classic rock from 5- 8 p.m. Friday and 10 p.m.-2 a.m. Monday at 127 S. Ocean Ave., Daytona Beach. *For more information, call (386) 253-5224 or visit* oceandeck.com.

•Ohana Luau Dinner Show: This dinner show spectacular and family-style feast will be Thursday, Friday and Saturday. The show has a 6:30 p.m. seating, dinner at 7:15 p.m. and show at 7:30 p.m., at the Hawaiian Inn, 2301 S. Atlantic Ave., Daytona Beach Shores. Participants will learn traditional dances with Polynesian women, warriors and keikis (children). A flaming fire knife dance and hula with audience participation will be featured. *For more information, call (386) 255-5411, Ext. 186, or visit* myohanaluau.com.

•Peanuts Restaurant & Sports Bar: Every Thursday the Pirates sing their original hits at 8 p.m. Texas Hold 'em is played at 6 p.m. Monday and Wednesday. A comedy auction and Free Bingo for Beers is at 7 p.m. Tuesday. Every Wednesday is Ladies' Night from 8-10 p.m. at 421 Flagler Ave., New Smyrna Beach. *For more information, call (386) 423-1469.*

•Pirana Grille: Five o' clock Charley will perform from 5:30- 8:30 p.m. Thursday at 241 N. U.S. 1, Ormond Beach. *For more information, visit fiveoclockcharley.com.*

•Riptides Raw Bar & Grill: All you can eat crab legs daily. There is a family friendly, private party room available. Happy hour is 3-7 p.m. Monday to Friday and 7 p.m. to close Sunday at 869 S. Atlantic Ave., Ormond Beach. *For more information, call (386) 256-4799.*

•Rossellini's Italian restaurant & lounge: Rossellini's has live music from 7- 9 p.m. Saturday at 136 S. Atlantic Ave. *For reservations, call (386) 253-8333.*

•Seabreeze Coffee Connection: A hand drum circle is at 8 p.m. Wednesday at 315 Seabreeze Blvd., Daytona Beach. *For more information, visit* drumcircle.meetup.com.

•The Smokehouse Saloon: Rockin' Blues Jam is from 2-6 p.m. Sunday. Chance and the Blues Daddies perform. The Smokehouse Saloon is at 144 S. Ridgewood Ave., Holly Hill. *For information, call (386) 265-5998.*

•Toni and Joe's Patio: Robert "Top" Thomas and The Swamp Kings featuring Mike Galloway will perform from 4-8 p.m. Saturday, April 12 and Sunday, April 13, at Toni and Joe's Patio, 309 Buenos Aires Ave, New Smyrna Beach. *For more information, call (386) 427-6850.*

Easter

From page B1

The event is hosted by the City of New Smyrna Beach, the Canal Street Special Events Team and New Smyrna Lodge No. 149 Free and Accepted Masons of Florida.

For more information, call (386) 424-2175.

Easter Beach Run slated

The City of Daytona Beach will host the 47th Annual Easter Beach Run on Saturday, April 19.

The family fun race has been a part of Daytona Beach since 1970 and at 8:30 a.m. it will hit the beach again.

The race will start at and return to the Daytona Pier.

Register at easterbeachrun.org.

For more information, email Terryv@codb.us.

Colors of Easter

The SonShine Circuit presents the "Colors of Easter: A Children's Presentation in Music & Art" at 10:15 a.m. Sunday, April 13, at First Church Port Orange, 305 Dunlawton Ave.

For more information, all (386) 767-6161.

Venetian Bay Easter

Venetian Bay United Methodist Church's fifth annual community Easter service and egg hunt will be 10 a.m. Sunday, April 20, in Venetian Bay Town Center overlooking the lake.

Community egg hunt immediately following service.

Homemade cinnamon rolls, coffee and water will be served.

Biker Easter

The eighth Annual Daytona Beach Biker Easter Celebration and Bike Blessing will be at 10 a.m. Sunday, April 20, at Daytona 200 M/C Clubhouse, 3602 W. International Speedway Blvd., Daytona Beach.

A free breakfast will be from 9 to 10 a.m., provided by the Daytona 200 M/C.

Music will be by "Spiritwind" and special message by CMA approved speaker Ron Schultz.

Hosted by the Daytona Beach chapter of Christian Motorcyclists Association..

For more information, email 56hruch@gmail.com or *call (740) 973-8768.*

Locally Owned & Operated
WOODY'S Bar-B-Q®
Banquets • Office Parties • Graduations • Weddings • Luncheons
Picnics • Tailgating • Corporate Events • Fund Raisers • Reunions
$2.00 OFF
Hometown News 2013 Readers' Choice Voted #1
ANY FULL PRICE BABYBACK RIB AND CHICKEN COMBO
Must present coupon.
Not valid with any other coupons or offers.
Expires 4/30/14
FULL MENU AVAILABLE ONLINE & ON FACEBOOK
(386) 253-9920
1593 N. Nova Rd., Holly Hill
Offers not valid with other coupons or specials
Log onto hometownnewsol.com for 1/2 priced gift certificates
We Make It Easy • We Do It All
090378

DeVinci's
Pizza, Pasta & Subs
Former Owner of Bella Sera
Delivery Available
2 for $20 Choice of 1 Appetizer and 2 Dinner Entrees with purchase of 2 beverages
Dine in only. must present coupon exp 4/30/14
Beat the Clock from 2-4pm 16" New York Style Cheese Pizza Only $9.99
Dine in or Carry out. Must present coupon exp 4/30/14
Daily Lunch Specials
2 Lunch Entrees for $10 with purchase of 2 beverages
Dine in only. Must present coupon, exp 4/30/14
197 N. Yonge St Suite 3
Ormond Beach, FL 32174
386-673-2504
CLOSED SUNDAYS
090803

Ormond's Best Kept Secret for over 40 Years
Howard's Famous Restaurant and Grill
Hometown News 2013 Readers' Choice
Best Home Cooking
Breakfast Served All Day
$5 Lunch Special Drink Included
M-F 11-3
Mon- Liver & Onion
Tues- Grilled Ham & Cheese, Chips, Slaw
Wed- Turkey Melt, Chips
Thur- Meatball Sub, Chips
Fri- Tuna Wrap, Chips
Not valid w/any other discount 4/30/14
Salad & Homemade Soup $3.95 Daily
Hours: M-S 6-3pm • Sun 6-2pm
488 S. Yonge St. (U.S.1) • Ormond Beach
(1 mile south of Granada - Rt. 40)
Phone: 386-673-1222
783477

Las bistro
cafe - wine - catering
ORMOND'S FAVORITE BISTRO
Hometown News 2013 Readers' Choice
tripadvisor
HISTORIC 1924 BISTRO
OUTSIDE PATIO DINING
PARTIES ARE OUR SPECIALTY
Office Delivery
Full Catering
Wine Tasting
BRUNCH 9AM-2PM SUNDAY
BREAKFAST 9AM-11AM TUE-SAT
LUNCH 11AM-3PM TUE-SAT
CLOSED MONDAY
LasBistro.com • 386.676.5181
63 W. Granada Blvd, Ormond Beach • La@LasBistro.com
783480

Frappes
Chef Crafted • Inspired • Driven
Lunch Tuesday - Friday 11:30-2:00
Dinner Tuesday - Saturday 5pm-close
happiest hour in the BAR
5:00pm-7:00pm
savory cocktails
$5 martinis
$3 imports - $2 domestics
$2 off all glasses of wines & drinks
$5 tapas menu
It is our preference to use organically-grown local produce, meat and other natural ingredients whenever possible.
Shop Local...Buy Local...Eat Local
123 West Granada Blvd. Ormond Beach
386.615.4888 www.frappesnorth.com
090354

Open Easter!
Everyday All You Can Eat Alaskan Snow Crab $37.99
1 lb. Alaskan Snow Crab Appetizer 14.99
1 1/2lb Snow Crab Dinner 21.99
$5 Cuervo Margaritas
FULL BAR
Great Wings & Ribs!
BURGERS • BUFFALO WINGS • HOT SANDWICHES
STEAKS
10 oz. Sirloin 13.29
20 oz. Sirloin 19.99
12 oz. Rib eye.....16.29
10 oz. New York Strip.....15.29
CHARLIE HORSE
810 S. Atlantic Ave. Ormond Beach • 386-672-4347
Hometown News 2013 Readers' Choice Voted #1
090352

NEW
grilled chicken
GREAT BACKYARD, GRILLED TASTE
INVENTED OUR OWN GRILL
NEW GRILLED NUGGETS, NOT JUST FOR KIDS
A NUTRITIOUS OPTION
Chick-fil-A
386-252-8232
100 N. Williamson Blvd. Daytona Beach, FLorida
www.chick-fil-a.com/International Speedway
084277

Religion News

Center hosts 'healing' event

The Christian Healing Center will host "You are Saved" at 6:30 p.m. Friday, April 11.

"This promises to be another healing and uplifting event," said Daniel Murray, founder and president of Christian Healing Center. "Attendees will find our how God's promises in life are guaranteed."

The event will be at 1028 N. U.S. 1 in Ormond Beach.

For more information, call (386) 679-9239, or visit christhealsus.com.

Willing Workers' Ministry hosts annual banquet

Allen Chapel A.M.E. Church's Willing Workers' Ministry will host its annual banquet at 6 p.m. Friday, April 11, at 580 George W. Engram Blvd.

The theme is "The Willing Workers as a Family Reaching Out to the Community."

The keynote speaker is the Rev. Hartford Lee, presiding elder of the Daytona Beach District, which is comprised of 26 churches.

Donation is $20 and the public is invited.

For more information, call the church from 9 a.m. to 3 p.m. Monday to Thursday at (386) 255-1195.

DINING & ENTERTAINMENT

Festival features seafood and 'spring jam'

For Hometown News
newsdy@hometownnewsol.com

The Daytona Seafood Festival and Spring Jam will fill Manatee Island from 11a.m. to 10 p.m. Saturday, April 12, at 325 N. Beach St., Daytona Beach.

The festival features food, entertainment, a "Super Kid's Zone" as well as the Spring Jam Fashion and Art Village.

Food will be provided by TJ's Seafood Shack, Super Grouper Trooper, Café Heavenly and Lobster Roller Truck. Also, Riptides will supply oysters and Gene's Steak House will serve crawfish. Island Concessions will have carnival foods and Snowballs will have Italian ice.

There will be two stages of live music, a fashion show, caricature drawings, face painting and live mermaids.

The Seafood Festival stage schedule includes:

•11a.m. — Ashly LeBlanc
•11:30 a.m. — Joey Miller
•Noon — butterfly release and Caroline Strong
•12:15 p.m. — Bri Cervone
•12:30 p.m. — Amber DeLaCruz
•1 p.m. — Raye Dopson
•2 p.m. — Linda Cole
•2:30 p.m. — Dustin Seymour
•3:30 p.m. — Linda Cole
•4 p.m. — Elvis by Michael Leone
•4:45 p.m. — Tad Jennings
•5:30 p.m. — Nickoloff

The Spring Jam stage schedule includes:

•11:30 a.m. — Michaela Messina
•12:15 p.m. — Bri Cervone
•1 p.m. — Palmer Reed
•1:45 p.m. — Cog Nomen
•3 p.m. — Fashion hour
4:15 p.m. — Evan Taylor
5:15 p.m. — Beartoe
6:15 p.m. — American Jesus
7:15 p.m. — Family Gang
8:30 p.m. — Root of All

Photo courtesy of Beartoe

Beartoe will be among the performers at the Daytona Seafood Festival and Spring Jam on Saturday, April 12, at 325 N. Beach St., Daytona Beach.

General admission is $5 and children 12 or younger are free. Parking is free.

Art Notes

Arts ministry offers exhibit at St. James

The Morning Light Project, an arts ministry of St. James Episcopal Church, will present an exhibition and artists' reception from 4:30 to 6:30 p.m. Saturday, April 12, at the church, 44 S. Halifax Drive, Ormond Beach.

Fifteen artists from the congregation have created paintings on the theme "He Is Risen." The paintings will be displayed in the Lyon Entrance of the church through Pentecost.

For more information, email Sam Harrison at sharrison3rd@gmail.com.

Museum looking for camp counselors

The Ormond Memorial Art Museum is looking for a few creative instructors to join its Summer Art Camp team for 2014.

The camps are for 6 to 12 year olds and run from 9 a.m. to noon.

This year's schedule and topics are:

•June 16-20: Fashionista
•June 23-27: Amber Waves and Apple Pie
•July 7-11: Caribbean Club,
•July 14-18: Shipwrecks & Treasure

To join the team, send a resume, weeks available, area of interest and highlights of previous camp experience to srichmond@ormondartmuseum.org.

Live well

Randy Barber/staff photographer
Jessica McCall of Daytona Beach competes in the 5K portion of "Live Your Life Well" Tomoka Half-Marathon in Ormond Beach on Saturday, March 29. Halifax Health presented the inaugural race.

8TH ANNUAL
DEFENDING FREEDOM
WARRIOR WEEKEND
Help Honor Our Nation's Greatest Citizens
TICKETS ONLY $20 INCLUDING FOOD, BEVERAGES & FUN
PRESALE TICKETS AVAILABLE AT THE ELUSIVE GRAPE, MUSE BOOKSTORE, MAINSTREET DELAND ASSOCIATION
APRIL 25TH, 2014
WWW.DEFENDINGFREEDOMWARRIORWEEKEND.ORG
FREEDOMWARRIORWEEKEND@GMAIL.COM
ABOUT THE DEFENDING FREEDOM WARRIOR WEEKEND
The fine men and women defending our country's right to freedom need our support now. We need your help to make the 8th Annual Defending Freedom Warrior Weekend the best possible experience we can to provide for those soldiers who sacrifice so much to ensure our countries freedom. All proceeds collected go directly to local and regional wounded veterans organizations. Our goal is to continue to raise enough money each year to help provide our injured troops with the necessities they need to successfully transition back into civilian life. Over the past seven years, our event has raised approximately $250,000 in direct monetary support for our wounded soldiers. We ask that you reach inside yourself and help America's defenders by choosing a sponsorship level or donating your resources to our event.
We invite you to review the sponsorship packages and choose one that works for you or your organization. In exchange for your support, we strive to help our partners maximize their exposure over the course of three days of events and activities in DeLand and Daytona Beach. Company sponsorship includes signage prominently displayed at all four weekend events, recognition in tournament program, and a business link to our website.
Your support is greatly appreciated as our event weekend cannot be possible without the continued participation of our community partners. Thank you for partnering with Complete Parachute Solutions and supporting our nations greatest heroes.
PRESENTING SPONSOR: COMPLETE PARACHUTE SOLUTIONS
BATTALION SPONSORS: PERFORMANCE DESIGNS • SUN PATH PRODUCTS • SKYDIVE DELAND • CLARION HOTEL • STUFF N THANGS • UNITED PARACHUTE TECHNOLOGIES • KERMIT'S KET WEST KEY LIME SHOPPE • ROTARY CLUB OF DOWNTOWN DELAND
COMPANY SPONSORS: WEST VOLUSIA FAMILY SPORTS MEDICINE • SWS OF NORTH FLORIDA • DAYTONA BEVERAGES • WEST VOLUSIA BEACON • VIGIL USA • RACHELS WING SHACK • HOMETOWN NEWS • PELICAN BAY GOLF CLUB • MAINSTREET DELAND ASSOC •
PLATOON SPONSORS: BIMBO BAKERIES • ROTARY CLUB OF DELAND • DENNOF ORTHOPEDICS • ALTI-2 • DOMINO'S
SILENT AND LIVE AUCTION
LIVE MUSIC
783484
FOR MORE INFORMATION CALL: (386) 736-2454 OR VISIT OUR WEBSITE AT;
WWW.DEFENDINGFREEDOMWARRIORWEEKEND.ORG

Visit us at: www.HometownNewsOL.com

Out

From page B1

smponline.org.

•**Museum Film Series, Graphic Novel Films:** "Scott Pilgrim vs. The World" will be shown at 7 p.m. at the Southeast Museum of Photography, Madorsky Theater, 1200 W. International Speedway Blvd., Daytona Beach.

Graphic novel films entered the mainstream of cinema and have been described as everything from modern mythology to mindless spectacle.

Movie admission by donation. No reserved theater seating. *For more information, call (386) 506-4475 or visit* smponline.org.

•**Cinematique:** The films "Enemy" and "Elaine Stritch: Shoot Me" will be shown this week. Tickets are $5 to $9. All tickets are $5 on Tuesdays. The theater is closed on Mondays. Cinematique Theater is at 242 S. Beach St., Daytona Beach. *For information, call (386) 252-3118.*

Saturday, April 12

•**Improv:** Live and interactive comedy show presented by Random Acts of Insanity Improv Troupe — will be at 9:30 p.m. at Cinematique Theater, 242 S. Beach St., Daytona Beach. The first hour is appropriate for all ages, after intermission, adults only. Tickets are $5. *For more information, call (386) 252-3118 or visit* Cinematique.org.

•**Native American Festival:** The city of South Daytona will host the 2014 Native American Earth Festival from 10 a.m.-7 p.m. April 12, and 10 a.m.-5 p.m. April 13, at Reed Canal Park, 2871 S. Nova Road. Admission is $2 for 4-12 years old and $4 for 13 and older. Children younger than 3 are admitted free. *For more information, call (386) 322-3070.*

•**Civil War Reenactment:** The second annual raid on Bishops Farm will be April 12-13, at 495 Flomich St., Holly Hill. The event opens at 9 a.m. Battle times are 1 p.m. Saturday and 2 p.m. Sunday. Admission is $5 for adults and $2 for children.

•**Fashion Show:** The Symphony Guild of Daytona Beach is hosting an afternoon charity spring fashion show. The fashion show, "Hats Off to Fashion," will be at The Shores Resort & Spa in Daytona Beach Shores and will feature casual to elegant outfits from Macy's modeled by guild members. Guests will enjoy a three-course luncheon. There also will be a silent auction that includes items like hotel stays and a variety of gift cards.

Tickets are $40 per person and available by calling (386) 253-2901.

•**Bluegrass show:** Dailey and Vincent will perform from 7-9 p.m. at the Ormond Beach Performing Arts Center, 399 N. U.S. 1, Ormond Beach. Dailey and Vincent received a 2013 Grammy Award Nomination, "Bluegrass Album of the Year", for their album, "The Gospel Side of Dailey and Vincent."

Tickets start at $20. *For more information, visit* ormondbeach.org.

Sunday, April 13

•**Ormond Memorial Art Museum:** Art in Wonderland: The Mad Hatter's Bash will be from 5-9 p.m. Reservations are required.

Limited tickets available for $85 by calling (386) 676-3347.

•**Opera in Cinema:** "Lucrezia Borgia" will be shown at 2 p.m. at Cinematique Theater, at 242 S. Beach St., Daytona Beach.

Renee Fleming returns to San Francisco Opera in the title role of this bel canto masterpiece. She is joined by Michael Fabiano and Bass Vitalij Kowalijow. The internationally acclaimed Riccardo Frizza conducts. Tickets are $20 or $18 for members. *For more information, call (386) 252-3118.*

•**Daytona State College Vocal Pops Concert:** Enjoy music from the TV show "Glee!" at 2:30 p.m. at News-Journal Center, Davidson Theater, 221 N. Beach St., Daytona Beach.

The Vocal Pop Ensemble will recreate some of the most memorable musical moments from the show.

Free to Daytona State College and Volusia and Flagler county students, all others $8 per person or $15 for two. *Tickets available at the News-Journal Center Box Office, by calling (386) 226-1927 or at* DaytonaState.edu/TheArts.

•**Simply Barbra:** Steven Brinberg will be on stage as Simply Barbra at 2:30 p.m. at the Ormond Performing Arts Center in a benefit concert for PFLAG of New Smyrna Beach/Volusia.

Mr. Brinberg is a singer, actor and impressionist who travels the globe performing his live impersonation of the Barbra Streisand. He recently returned from Puerto Vallarta, Mexico, where he performed at The Palm Cabaret.

Tickets are on sale at the Ormond Beach Performing Arts Center. VIP tickets cost $35 and include preferred seating and a meet-and-greet session with Mr. Brinberg. General admission is $25. *For information or to purchase tickets, call the box office at (386) 676-3375.*

Tuesday, April 15

•**Improv Comedy Show:** A Live Improv comedy show presented by Random Acts of Insanity Improv Troupe will be at 8 p.m. at Cinematique Theater, 242 S. Beach St., Daytona Beach. Interactive, join the fun, spin the prize wheel and win. Tickets are $5. *For more information, call (386) 252-3118.*

•**WISE Program:** The Daytona State College Foundation's Wisdom in Senior Education program presents Dr. LeeAnn Davis with "DSC Veterans" from 2 to 3:30 p.m. The program is at the Hosseini Center, 1200 W. International Speedway Blvd.

Open to age 50 or older. Yearly membership is individ-

See **OUT, B6**

The Best Downtown Around
MAINSTREET DELAND ASSOCIATION
090460

Open Mon-Sat at 11am Sun at 10am
Fri - Sat 11am-11pm
Sunday Brunch
10am-2pm
Endless Bloody Mary
Private Banquet Room
Available for
Weddings, Birthdays
Private Events, Etc.
Byte
Fragments / Spirits
MODERN • UPSCALE • FRESH
HAPPY HOUR
4-7 Mon-Fri
$2.00 OFF
Selected House Wine
1/2 OFF Martinis
$3.00 Wells
Appetizer Special
090279
145 N. Woodland Blvd, DeLand • 386.279.7527

To Advertise in
This Space
Call Sandy
386-322-5900
090283

Interactive - Hands On - Fun & Learning
Birthday Parties
Groups
School
Field Trips
Learn Inspire Grow Help Together
Every Saturday
at 11am
Enjoy Storytime
with local
authors.
The Light House Children's Museum
lhcmuseum.org • 386-320-4575
090284

Welcome to DeLand!
A Florida Main Street City
"The Best Downtown Around"
Great Food
Great Shopping
Great Times
Coming Soon to Downtown DeLand!
Apr 11 Mayor's Golf Tournament
Apr 12 Fireman's Pub Crawl
Apr 13 Majestic Car Show
Apr 19 DeLand Cruise-In
Apr 24 Tech DeLand
Apr 25 Defending Freedom Warrior Weekend
Apr 25 DeLand Art Walk/ 4th Friday Art in the Alley
www.MainStreetDeLand.org 382-738-0649
090462

ENJOY HAPPY HOUR!
2 For 1
All Beers & Housewines
Early Bird Specials
Tuesday Thru Thursday
From 3pm to 6pm
Bring in this ad for
10% OFF
Your Purchase
Expires May 1st
Forno Bello
WOOD FIRED PIZZA & ITALIAN CUISINE
138 S. Woodland Blvd • Deland
(386) 279-0078 • Fornobello.com
090282

Going for Eagle

Photos courtesy of Phil Carrier

Cody Carrier, a member of Ormond Beach Boy Scouts of America Troop 403, recently completed his project to attain his Eagle Scout rank. The Watler Boardman Pond Observation Deck at Tomoka State Park is now renovated and includes an interactive display, and was recently inspected by park rangers, the local Audubon Society and his Scoutmaster. With Cody, right, are, from left Phil Rand, manager, and Aggie Armstrong, volunteer coordinator, at the state park; board members of the Halifax River Audubon (dressed in civilian clothes, Chuck and Joan Tague; and Scoutmaster Bob Truilo.

Cody works on his project to attain his Eagle Scout rank, renovating and adding an informational display panel to the Walter Board Pond Observation Deck at Tomoka State Park. Working with his is his friend, Marek Novak.

Real Answers About Medicare

FREE Medicare 101 Classes
5111 S. Ridgewood Ave.,
Suite 200 Port Orange
Thurs., April 17th - 2:00 pm

Call Maria Kosztolanyi
To reserve your spot
386-788-6269

Not affiliated with any government agency.
This is not a sales event, per federal law, no specific plans or companies will be discussed.

090328

LaRoche's Over 60 Years in Business

Hometown News 2013 Readers' Choice VOTED #1

USED FURNITURE
Bedroom
Living Room
Mattresses
Patios & More

SPECIAL OFFER
$5.00 Off purchase of $25.00 or more
$10.00 Off purchase of $50.00 or more
$20.00 Off purchase of $100.00 or more
Must Present Coupon Cannot be combined with any other coupon. Expires 3/31/14 Excludes fruit shipping

FREE SHIPPING
FRUIT BOXES
ORANGES & GRAPEFRUIT
1 Tray $38.95 (approx. 9 lbs)
2 Trays $51.95 (approx. 18 lbs)
Shipping included

LAROCHE FRUIT • FRUIT TREES • USED FURNITURE
FRESH SQUEEZED JUICE • FRUIT • PRODUCE AT DAYTONA STORE EBT DEBIT ACCEPTED
740 S. Yonge St. (US 1) Ormond Beach • 386-672-7723
329 N. Ridgewood Ave (US 1) Daytona • 386-253-1817

783479

Out

From page B5

ual, $25; couple, $45. Refreshments provided by students of the DSC Culinary Program. Early registration appreciated. *For information, call Lois Shannon at (386) 788-6494 or email* ljshannon@cfl.rr.com.

•**Student Recital:** Daytona State College will host a student recital at 2:30 p.m. at News-Journal Center, Davidson Theater, 221 N. Beach St., Daytona Beach.

The recital will feature a wide range of solo and ensemble offerings by the vocal and instrumental music students. These performances are a culmination of the applied study of performance techniques by the students. Admission is free.

For more information, contact the News-Journal Center Box Office at (386) 226-1927 or visit DaytonaState.edu/TheArts.

Wednesday, April 16

•**Museum Film Series, Existential Comedies and Dramas:** "Adaptation" will be shown at 1:30 p.m. at the Southeast Museum of Photography, Madorsky Theater, 1200 W. International Speedway Blvd., Daytona Beach.

Wednesday afternoon matinees explore the human condition and life's philosophical quandaries. Movie admission by donation. No reserved theater seating.

For more information, call

See **OUT, B8**

Scopes

From page B1

SAGITTARIUS - Nov 23/Dec 21

You have lots of social energy this week, Sagittarius. Others are relying on you, and you are likely to have many admirers by the week's end. Take this opportunity to impress.

CAPRICORN - Dec 22/Jan 20

Capricorn, daily life can be tiring, but you need to find a way to muster a little more energy. Get adequate rest and eat right so you have the energy you need in the week ahead.

AQUARIUS - Jan 21/Feb 18

Life gets a bit interesting this week, Aquarius. Embrace change, even if the concept of change is alien to you. It is good to get out of your shell.

PISCES - Feb 19/Mar 20

Pisces, now might be a good time to reflect and take a break from the hustle and bustle. See if you can fly solo for a little while.

Sequels

Edited by Linda and Charles Preston

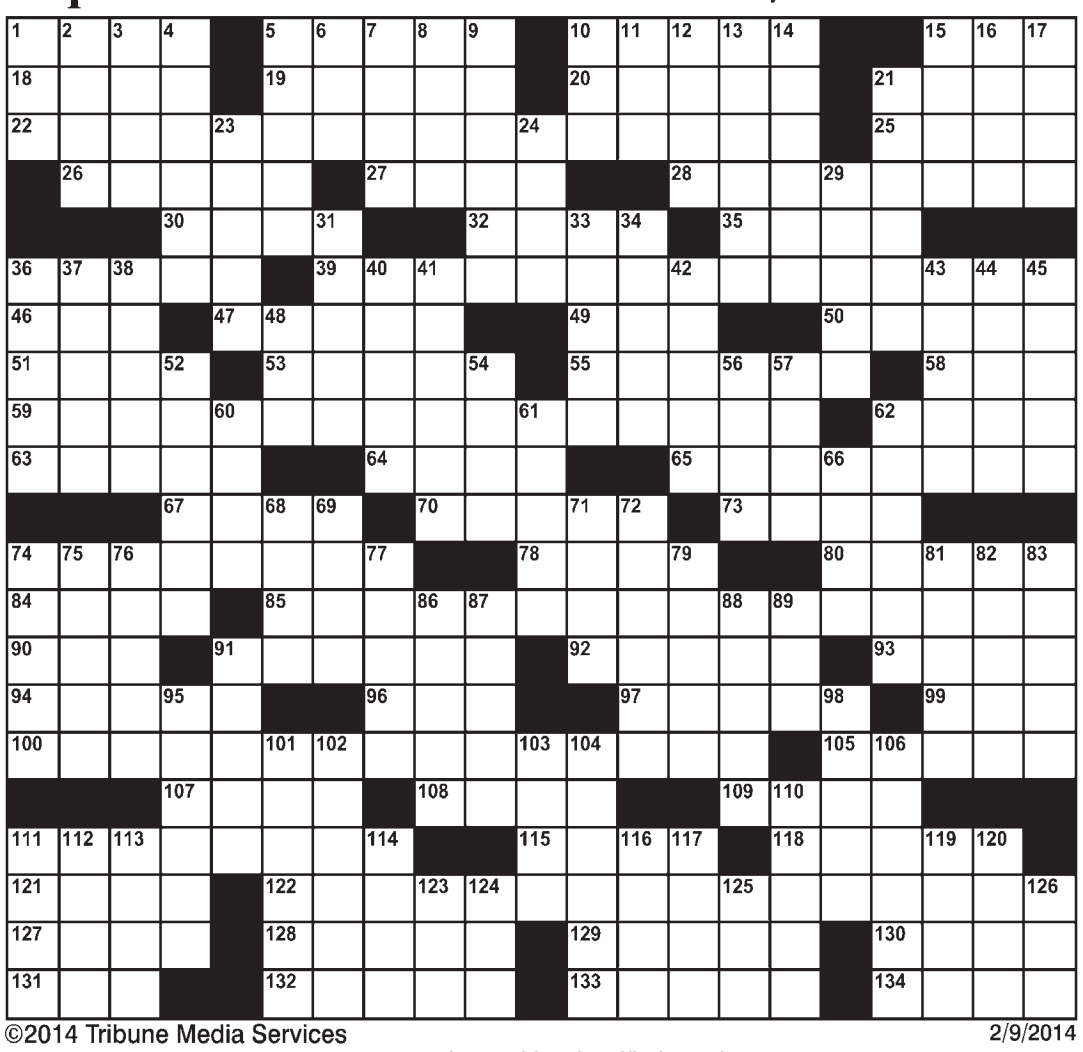

©2014 Tribune Media Services 2/9/2014

Answers located in Classified Section

ACROSS

1 Hebrew month
5 Swiftly
10 Picture preserver
15 Sphere
18 Single
19 Squelched
20 Jungle vine
21 Solution pointer
22 Roberts/Stanwyck film overlaps
25 Publisher Ogden
26 Knowing
27 Irene Dunne role: 1948
28 Ralph Kramden's social club
30 Goldie's daughter
32 Historical periods
35 Season
36 Sultan's household
39 Garland/Moore film overlaps
46 Lawyers' org.
47 Describe grammatically
49 Granada gold
50 "For want of ____..."
51 "Easy Street": Anderson
53 Food marts
55 Newsman Vanocur
58 Diamond
59 Dressler/Allen film overlaps
62 Stuffing seasoning
63 Trigger, for one
64 Chow or lo
65 Ear lender
67 Salts
70 Brit. weapons
73 Cy Young winner Law
74 Abuse
78 Rhymes in rhythm
80 City on the Seyan
84 Woody's son
85 Oberon/Martin film overlaps
90 Durango day
91 Love song
92 Wait on
93 Sign of the times
94 "Swinging on ___"
96 Attorney's deg.
97 Maturers
99 WNW minus 270
100 Quaid/Fonda film overlaps
105 Spud
107 Yemen capital
108 "It's ___ to tell..."
109 Fr. holy women
111 Agrees
115 Talon
118 Mythical hunter
121 "...baked in ___"
122 Eastwood/Newman film overlaps
127 Singer Jenny or Bob
128 Eliminate
129 "___ help"
130 Scat queen
131 Charge
132 Stitch again
133 Marie's brother
134 Daytime drama

DOWN

1 Heidi's home
2 Copperfield mate
3 Fresh
4 Shoot over
5 Thus far
6 Canine offering
7 Particle
8 Head of a comet
9 Gloss
10 Ring champ
11 Writer Yutang
12 Roseanne
13 Nervous
14 Wild one
15 Bread spread
16 Spoil
17 Floral areas
21 NYC water supply river
23 Hobo
24 Vice off.
29 Transparent
31 Plumed heron
33 Stood up
34 Politico Palin
36 Puts a stop to
37 Concerning
38 Spectrum
40 Muslim religion
41 Rois' wives
42 Region-related
43 Nonbeliever
44 Belgian metropolis
45 Rice or Fudd
48 1961 Dean Martin film
52 ___ differ!
54 State of pique
56 DC minus XLVI
57 "What ___ can I say?"
60 Repute
61 Motionless
62 "___ the Clowns"
66 Cable car
68 ___ particle
69 Satirical Mort
71 Slangy refusals
72 Butter or jelly
74 Angry with
75 Gaelic
76 Roof topping
77 "I cannot ___ lie"
79 Wool suiting
81 Deal maker
82 Nary a soul
83 Lou Grant player
86 Latin music
87 Mary Baker and Nelson
88 Baseball trio member Johnny "The Crab"
89 Atmosphere: comb. form
91 Lady in white
95 Humiliated
98 Isaac of music
101 Boy or girl
102 Whole
103 Heavy with calories
104 With set-in design
106 Stage remarks
110 Sycophant
111 Young bovine
112 Mayberry youth
113 Diamond aggregation
114 Mme. counterparts
116 Florence's river
117 Small bird
119 Birthplace of Sonja Henie
120 Vincent Lopez' theme
123 Literary monogram
124 Evergreen
125 Urge
126 Snooze

093118

St. Johns Rivership Co.
Cruising out of Lake Monroe Harbour in Historic Downtown Sanford

Live Entertainment
Charters Available
Group Rates
Charters

Lunch and Dinner Cruises
Entrée Selections
Full Bar Aboard
Table Service

For Schedule & Rate Information Call
321-441-3030
stjohnsrivershipco.com

783391

Ormond Beach Chamber of Commerce

45th Annual

Presenting Sponsor: Fields BMW of Daytona Beach

Mayor's Golf Tournament

at
Halifax Plantation Golf & Country Club
Friday, May 9, 2014

Bruce Mosmiller's Daytona Harley-Davidson

HOLE-IN-ONE HARLEY
HARLEY-DAVIDSON

SILENT AUCTION

Mulligans - $5
Drawing for Halifax Plantation Golf Club Annual Membership valued at $2,000

4-Person Scramble Format
Registration 12:00 noon Shotgun Start 1:00 pm

Contact the Ormond Beach Chamber for Team & Sponsorship information at 386-677-3454 or tia@ormondchamber.com

In Partnership with:
Florida Hospital Memorial Medical Center
Daytona Toyota
bright house
Mitchell Noel

090443

Protect yourself

Randy Barber/staff photographer
Sensei Dave Grabner, right, of Villaris Martial Arts in Ormond Beach, demonstrates self-defense techniques with martial arts instructor Jake Benson of Port Orange during A Brighter Future: Healthy Families, Community Support & Safety event at Bethune-Cookman University in Daytona Beach, Friday, April 4. The Domestic Abuse Council of Volusia County and the Seventh District State Attorney's Office presented the event.

DiamondBack's
Pub & Grub

To: OUR VALUED CUSTOMER
From: OUR FAMILY TO YOURS

Value $5.00
(No cash value)

THANK YOU FOR OUR FIRST FULL YEAR BACK IN SOUTH DAYTONA

2225 S. Ridgewood Ave. South Daytona, Fl. 32119 • 386-767-0733 •

6008060

American Heart Association. | Volusia Flagler heart ball

Locally Sponsored By
Florida Hospital
DeLand | Fish Memorial | Flagler Memorial Medical Center | Oceanside

Get Your Hearts Racing

Joie Chitwood, 2014 Volusia/Flagler Heart Ball Chair, invites you to help the American Heart Association in its mission to build healthier lives, free of cardiovascular diseases and stroke.

Join us Saturday, April 26, 2014 at the Daytona International Speedway at 6 p.m.

For more information, contact Buffy McKinney at 618-772-9021 or visit VFHeartBall.AHAevents.org

090444

EVERY BATTERY FOR EVERY NEED®

Boats • Phones • Cameras • Video Cameras • Cars
Hearing Aids • Motorcycles • Tools and More

806 Mason Avenue, Daytona Beach
Visit our store with the big green roof!
386-252-5909

783459

$5 OFF ANY PURCHASE (INCLUDES SLI)

* Not valid with other offers or discounts. Valid on retail purchases at participating stores only. See store for details. COUP466

INTERSTATE ALL BATTERY CENTER

©2012 Interstate Battery Franchising and Development, Inc. | 12/12

7 DAYS ONLY
April 11th-17th

Bring this ad with you to your appointment and try any manufacturer Free for 7 days with no money out of pocket!

Affordable Hearing is offering A FREE Consultation that will provide a thorough otoscopic evaluation, hearing screening and explain all of your options.

EXPERIENCE CRISP, NATURAL HEARING WITH THE NEW INVISIBLE HEARING AIDS!

100% INVISIBLE CIC

Hear Better in Background Noise!

SIEMENS ReSound PHONAK life is on unitron. REXTON

Cost: $~~77~~-
Free of Charge!
Call Immediately! Spaces are Limited!
These Tests are FREE OF CHARGE
YOUR CONSULTATION IS ESPECIALLY IMPORTANT
OTHER DIGITAL SPECIALS AVAILABLE!

$395 ITE (In the Ear) 100% Digital
$495 ITE (In the Ear) 100% Digital
$595 Micro-CIC 100% Digital

Let us show you,
How AFFORDABLE Hearing Aids Are!
Affordable Hearing Centers
1440 Reed Canal Street • Port Orange • (386) 868-4100
We Look Forward to Meeting You!

090389

SUPER BOAT
SANCTIONED BY SBI
WWW.SUPERBOAT.COM

THUNDER ON COCOA BEACH
SPACE COAST SUPER BOAT GRAND PRIX
MAY 14-18, 2014

Presented by OCEAN Potion

Follow Us:

Hilton

WEDNESDAY - MAY 14
Hilton Cocoa Beach Oceanfront Grand Reopening & Thunder On Cocoa Beach VIP & Sponsor Reception
6PM-8PM

THURSDAY - MAY 15
High Octane Kick-Off Party
Juice N' Java Cafe Cocoa Beach
6PM-10PM

FRIDAY - MAY 16
Race Party at Coconuts on the Beach
Downtown Cocoa Beach Street Party
6PM-10PM

SATURDAY - MAY 17
9AM-5PM Wet Hot Pit VIP Viewing
12PM-5PM Testing
6PM-10PM Race Party
The Cove at Port Canaveral
Featuring:
Miss Thunder on the Beach Bikini Contest at Race Village Main Stage
The Crazy Carls Live in Concert

SUNDAY - MAY 18
11AM-3PM VIP Chalets
1 Cocoa Beach Pier - Turn #2
2 Alan Shepard Park - Race Start/Finish
3 Lori Wilson Park - Turn #1
First Race Starts at 12pm | Second Race Starts at 2pm

HILTON COCOA BEACH OCEANFRONT
VISIT THUNDERONCOCOABEACH.COM FOR ROOM SPECIALS

TO PURCHASE VIP TICKETS OR SEE FULL EVENT SCHEDULE VISIT
WWW.THUNDERONCOCOABEACH.COM

096847

Open 365 Days
Non-Stop Service

DAYTONA
Orlando Airport Shuttle

Dependable On-Time Service
First Daytona Departure at 4:00am
Last Orlando Departure at 11:45 pm with reservation
• Small Pet in Carrier Allowed
• Non-Stop Service from our Office
• Home Pickup/Drop Off Available
• We Do Not Overbook - Seating Guaranteed with Payment

DoShuttle

Now Servicing Sanford Airport!

Daytona's Only Non Stop Schedule to Orlando Airport

For Reservations & Reliable Service Call:
386-947-9947
www.doshuttle.com
1339 Beville Rd
South Daytona

090447

Out

From page B6

(386) 506-4475 or visit smponline.org.

•Museum Film Series, Poison: "United 93" will be shown at 7:30 p.m. at the Southeast Museum of Photography, Madorsky Theater, 1200 W. International Speedway Blvd., Daytona Beach.

Poison is a series of films that examines American society, culture and politics. Both documentary and theatrical films address greed, violence, exploitation and deceit. Join series host, Daytona State College faculty member Eric Breitenbach, and guest lecturers for background information, discussion and audience Q&A. No reservations are needed to see the films. Admission is by donation.

F*or more information, call (386) 506-4475 or visit* smponline.org.

Thursday, April 17

•Jazz Concert: The Daytona State College swinging big band and combo will be highlighted in an evening of contemporary jazz at 7:30 p.m. April 17 at News-Journal Center, Davidson Theater, 221 N. Beach St., Daytona Beach.

Free to Daytona State College and Volusia and Flagler county students, all others $8 per person or $15 for two. T*ickets are available at the News-Journal Center Box Office, by calling (386) 226-1927. or purchase online at* DaytonaState.edu/TheArts.

•The Ormond Beach Performing Arts Center: The Casinos, The Dukes and The Royal Guardsmen will perform from 7-9 p.m. at 399 N. U.S. 1 an evening of oldies and doo wop music. Tickets start at $20. *For more information, call (386) 676-3375.*

•Museum Film Series, Classics of Mexican Cinema: "Los Olvidados (The Young and the Damned)" will be shown at 7 p.m. at the Southeast Museum of Photography, Madorsky Theater, 1200 W. International Speedway Blvd., Daytona Beach.

This series presents important classic films from the "golden age" of Mexican cinemas in the 1930s until mid-century. Presented in conjunction with the exhibition Eye/El ojo fino. No reservations are needed to see the films. Admission is by donation.

For more information, call (386) 506-4475.

Upcoming Events

•Young Musicians' Showcase: The Daytona Beach Symphony Society will host its first Young Musicians' Showcase at 7 p.m. Thursday, April 24, Mainland High School Auditorium in Daytona Beach.

The evening will feature performances from area high school senior instrumental and vocal musicians. This event, which will be open to the public, is designed both as a fundraising event to support the Youth Experiencing Symphony Program and is an opportunity for students to perform for the community.

Tickets are $10 each and can be purchased by calling the Symphony Society office at (386) 253-2901.

•5th Annual Halifax Oyster & Music Festival: The festival has been expanded to a two-day festival providing more music, more oysters and more fun for Daytona Beach. The festival will be on Saturday, April 26 and Sunday, April 27, on Manatee Island in the Intracoastal Waterway in downtown Daytona Beach. The festival hours on Saturday are 11 a.m. to 8 p.m. and Sunday noon to 6 p.m.

Tickets are $10 per person per day. Children 6 and younger are free. T*ickets may be obtained in advance on line at* http://tinyurl.com/HalifaxOysterMusicFestival.

Tickets will also be available at the door.

Ongoing Events

•American Legion Post 120: The post has bar bingo at 6:30 p.m. Monday with burgers and fries. Tuesday is taco night. The first and third Wednesdays feature chicken wings and barbecue ribs, and Fridays are dinner, dancing and karaoke. (Featuring Danny's famous fish fry on the second Friday of the month). Menus and prices vary and reservations are recommended for Wednesdays and Fridays. The post is at 461 Walker St., Holly Hill. *For more information and dinner times, call the post at (386) 258-5275.*

•American Legion Post No. 267: Bingo is at 6:30 p.m. each Wednesday at 156 New Britain, Ormond Beach. A light meal is available after five games. Games are open to the public. *For more information, call (386) 672-7678.*

•AMVETS 911: The post

See **OUT, B9**

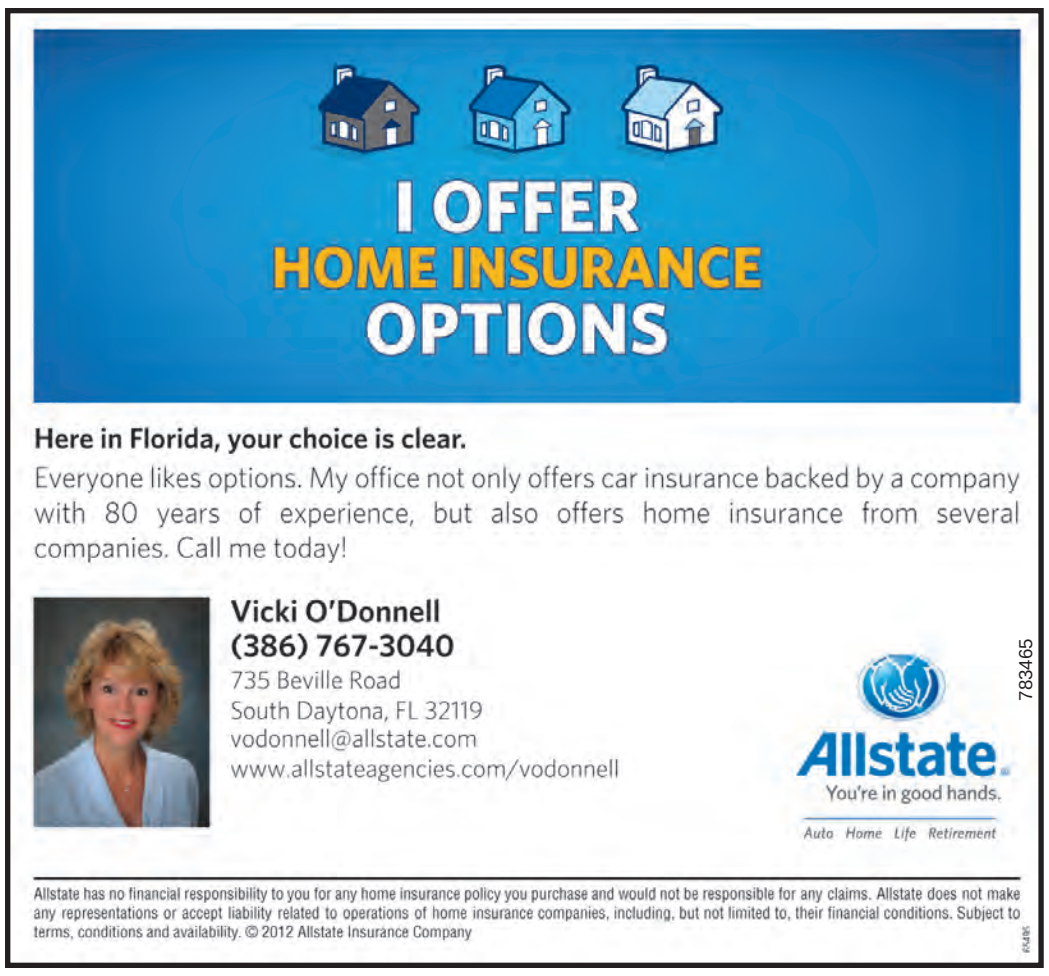

The lucky fisherman is always still a happy fisherman

FISHING WITH DAN

DAN SMITH

On a nice spring morning I was fishing out of Bing's Landing about 15 miles north of the Volusia-Flagler county line.

Once off the trailer, my little 16-foot Carolina Skiff had taken me the three miles north to the first deep cut to the west. In the past I had fished that stream with some success for spotted sea trout, but on this day the first two that came aboard were both undersized.

Now I was on the trolling motor in the broad bay that adjoins the park at Princess Place. The tide was moving in with a slight ripple on the surface as I began to cast. If you fish that area, you know it is littered with countless oyster reefs. Usually those bars will hold deeper water on one side or another. Just then I saw a slight movement in just such a place. Maybe not a feeding fish but a good target for my next cast. I drew my trusty chartreuse jig up to within a couple feet of the rod tip.

With the eye of an eagle I lasered in on the exact spot where the swirl had been only moments before. Exhibiting the dexterity of an old pro, I flipped a cast as though it were shot from a gun. The rod tip flexed and I stared at the spot where my bait would land. My rod and I were one. Only problem was the line and lure did not get the message. When the jig left the rod it flew to the right at nearly a 45 degree angle. It was so far off it splashed down beyond my peripheral vision. Damn! I said out loud. How did I manage to blow that cast so bad? Maybe my finger had hung up on the line or perhaps I had thumbed the spool. Either way I had made a horrible cast.

Quickly I began the fast retrieve so I could give it another try. The jig came up and began to skip along the surface. Before it had traveled five feet a big splash erupted. Hey! Nice Fish! Right away I knew that I was on with a big trout. After a suitable fight, the fat four-pound sea trout came to the net. I sat down and shook my head. What had just happened? My bait had splashed down in open water where I probably would never cast on purpose and yet here I was with a nice catch.

Now my question to you is have you ever made a bad cast? Don't lie now. Of course, we all have done it. Most of the time when that happens, the end result is not nearly so positive. Often after a terrible cast, we are hung up or even may lose a lure. How does it happen?

Fishermen, especially lure fishermen, spend their days doing the same thing over and over. Cast, retrieve and repeat. You would think that something as basic as that would be hard to screw up, but no. I would liken it to eating. No matter how much we eat, sooner or later we will somehow manage to bite our tongue.

No doubt about it on the morning at Bing's Landing, luck was with me. In my book "I Swear The Snook Drowned" I devote a chapter to the fact I will take luck over talent every time. Talent, experience and good equipment will usually result in fishing success, but none of those things will trump good old luck.

Dan Smith has fished the waters of Volusia County for more than 40 years. Email questions and comments to fishwdan@att.net. *His book, "I Swear the Snook Drowned," is available for $10.95 at (386) 441-7793.*

Out

From page B8

serves food Wednesday and Friday nights and breakfast on Saturday and Sunday at 5624 Ridgewood Ave., Port Orange. *For information, call (386) 788-1014.*

•**The Casements:** The former winter home of John D. Rockefeller is owned by the city of Ormond Beach and serves as a civic and cultural center. The home is open 9 a.m. to 4 p.m. Monday through Friday and 9 a.m. to noon Saturday. The historic property is at 25 Riverside Drive, Ormond Beach.

For information, call (386) 676-3216 or go to www.the-casements.net.

•**Dance:** The Women of the Moose has a singles and couples dance at the Moose Lodge, 601 W. Granada Blvd., Ormond Beach on Saturdays from 7-10 p.m. *For information, call (386) 255-2207.*

•**Daytona Metropolitan Bridge Club:** Duplicate Bridge is played Monday through Friday limited and open games at 600 Driftwood Ave., Daytona Beach. *For the schedule, call (386) 255-7744 or visit* www.DaytonaBridge.org.

•**Disabled American Veterans Chapter 84 of Greater Daytona:** The chapter holds a Wednesday night Bingo session at its chapter hall at 605 Eighth St. in Holly Hill. The Early Birds begins at 6:30 p.m. with the regular games starting at 7:15 p.m. There is free hot coffee and doughnuts. *For more information, call (386) 252-4551.*

•**Indigo Lakes Country Club:** Live Karaoke with TNT Karaoke is from 7-11 p.m. each Saturday at Indigo Lakes Country Club, 312 Indigo Drive, Daytona Beach.

•**Museum of Arts & Sciences:** The following exhibits are now on display: The Beauty of Watercolors, through spring 2014; Discover the Daytona Mastodon, through spring 2014. The Museum of Arts & Sciences is at 352 S. Nova Road Daytona Beach. *For more information, visit* www.moas.org.

•**Ormond Beach Farmers Market:** The farmers market will open each Thursday from 8 a.m. to 1 p.m. at 22 S. Beach St., Ormond Beach. *For more information, visit* www.ormondbeachmain-street.com.

•**Ormond Beach Historical Society Welcome Center and Museum:** This is the "Gateway to the Ormond Scenic Loop" featuring historical photographs, a 20-minute DVD and interpretive panels that reveal

See **OUT, B10**

Sports Briefs

Renegades offer makeup tryouts

The Ormond Beach Lady Renegades fast pitch softball will conduct high school make up tryouts at 9:30 a.m. Saturday, April 12, at the Ormond Sports Complex, 700 Hull Road.

Participants should arrive 10 minutes early to fill out paperwork.

For more information, call (386) 547-3656.

Fishing 101 workshoo planned

A Fishing 101 workshop will be from 10:30 a.m. to 12:30 p.m. Saturday, April 12, at Tomoka State Park, 2099 N. Beach St., Ormond Beach.

The event will be inside the recreation hall.

Local fishing expert Dan Smith will talk about learning to "Catch the Big One."

The two-hour "Fishing 101" program will cover skills, such as knot tying, fish identification and casting.

Participants should bring their own equipment and supplies or visit the park store, Tomoka Outpost. They have tackle, frozen bait and rods/reels for rent or for sale, call them at (386) 673-0022 for pricing.

The Tomoka Remembers Trapper Trader replica camp will be set up outside the hall from 9 a.m. to 3 p.m. Learn how trappers of the late 1700s once thrived in this area. Regular park entrance fees apply (includes workshop and trapper camp demonstration). Call the park for more information at (386) 676-4050.

Fly fishing for sea trout

Dr .Jay Wright will present his approach to catching large sea trout to the Mid-Coast Fly Fishers at 7 p.m. Thursday, April 14, at the Fraternal Order of Police on 471 Old Mission Road, New Smyrna Beach.

Dr. Wright holds the IGFA record for a Speckled Sea trout taken on a Fly Rod with a 12- pound tippet. The trout weighed 11 and a half pounds, which not only secured the record, but was also the second largest spotted sea trout ever recorded on a fly rod. He caught the trout in the Indian River.

Dr. Wright will describe his technique and approaches to catching large spotted trout.

Out

From page B9

the rich and diverse history of the Ormond Beach area. Hours are 10 a.m. to 3 p.m. Tuesday through Saturday. Admission is free. The facility is at 38 E. Granada Blvd., Ormond Beach. *For more information, call (386) 676-7005 or visit* www.ormondhistory.org.

•**Ormond Memorial Art Museum:** The museum is open daily from 10 a.m. to 4 p.m. and noon to 4 p.m. on weekends. The gardens are open until dusk daily.

•**Peninsula Club of Daytona Beach:** The Peninsula Club of Daytona Beach will host an afternoon of bridge and canasta on Thursdays. Social hour begins at 11 a.m.; lunch is served at noon. Cards start after lunch. For membership and information, call (386) 675-6676. Lunch reservations are required by Monday morning. *To order lunch, call (386) 767-3297.*

•**Sica Hall:** Baby nickel and dime bingo is from 10-11:30 a.m. Tuesday, Wednesdays and Fridays. Big bingo is from 1-3:30 p.m. each Wednesday. A dance with live music is from 2-4 p.m. each Tuesday. Admission is $5. For a complete list if events contact Sica Hall. Sica Hall is at 1065 Daytona Ave., Holly Hill. *For more information, call (386) 236-2997 or* hollyhillds@coa-iaa.org.

•**Super Singles of Florida:** A dance is from 7:30-10:30 p.m. each Wednesday at the Eagles Club, 190 S. Nova Road, Ormond Beach. Music by Mr. DJ Entertainment starts at 8 p.m. and includes many "oldies." The cost is $8. Participants must be single. *For more information, call (386)441-8628.*

•**VFW Post 1590:** VFW Post 1590 has Monday night spaghetti and meatball dinners from 3-6 p.m. for $5 to benefit the Ladies Auxiliary. Tuesday is all day $1 hotdogs and $1 beer. Darts tournament starts at 7 p.m. Wednesday is bingo at 1 p.m. Friday is dinner, dancing and karaoke from 5 p.m. Saturday is "Big Burger" day from noon-5 p.m. to benefit the Men's Auxiliary at $5 with all the fixings. Sunday is breakfast for $3 from 9 a.m.-noon. The kitchen is open Tuesday through Friday from noon-8 p.m. with a varied menu. The post is at 1013 Veterans Court, Daytona Beach. *For more information, call (386) 252-5844*.

BUSINESS & PROFESSIONAL SERVICE DIRECTORY

583572

ACCOUNTING/BOOKEEPING

BALABAN STURGILL
CERTIFIED PUBLIC ACCOUNTANTS & BUSINESS CONSULTANTS
J. GEOFFREY STURGILL, JR., CPA
"Understanding the Dynamics of Small Business and Family Owned Companies"
433 Silver Beach Avenue, Suite 101, Daytona Beach, FL 32118
Telephone (386) 258-3140
Facsimile (386) 253-8774
gsturgill@balabancpa.com
055906

YOUR TAX & BOOKKEEPING NEEDS MET YEAR ROUND
Seabreeze Bookkeeping & Tax Service, LLC
IRS PROBLEMS? WE CAN HELP!
Call for FREE Consultation
FREE Electronic Filling W/Paid Preparation
Daytona Beach 386-258-5880 441 S. Ridgewood
Ormond Beach 386-672-6999 682 Yonge Street
054964

AUTOMOTIVE

MIKE'S AUTO REPAIR
MIKE BEAN, OWNER/OPERATOR • MV45842
(386) 427-2323
OVER 35 YEARS EXPERIENCE
•BRAKES • TUNE-UPS
•AC REPAIR •MOTOR REPAIR
•TRANSMISSION SERVICE
•POWER LOCKS & WINDOWS
KEEP YOUR COOL FREE VISUAL A/C CHECK
706 W. PARK AVE., UNIT I • EDGEWATER
055969

CASH PAID up to $500 Junk Cars and Trucks
-Same Day Pickup
-Any Condition!
-Running or Not
-Free Towing
-No Title Needed
Call Steven, Cell# 352-771-6191

OFFERING A SERVICE?
PLACE YOUR AD IN HOMETOWN NEWS!
CALL CLASSIFIED 386-322-5949

Try the Classifieds!
AUTOMOTIVE
REAL ESTATE
Classified Rocks! Call 1-800-823-0466 And Get Results!
054200

CLASSIFIED ADS! THEY WORK! PLACE YOUR AD TODAY CALL 386-322-5949

CLASSIFIED ROCKS! 386-322-5949

Get Results Call Classified! 386-322-5949

FIND IT, BUY IT SELL IT! CLASSIFIED 321-242-0442

CLASSIFIED ADS! THEY WORK! PLACE YOUR AD TODAY CALL 386-322-5949

BUSINESS & PROFESSIONAL SERVICE DIRECTORY

583572

BATHROOM REPAIR/ REMODELING

NEW SMYRNA BEACH TILE

30+ YEARS EXPERIENCE

LICENSED INSURED

SHOWER REPAIR SPECIALIST & ALL PHASES of TILE WORK including ADA HANDICAP CONVERSIONS and FLOORING

Call CLYDE at 386-689-4353 for your FREE ESTIMATE

054848

CABINETRY

CABINET FACTORY OUTLET

"Quality Cabinets at Discounted Prices"

ALL WOOD KITCHEN CABINETS
GRANITE • LAMINATE
SOLID SURFACES

Commercial/ Residential
Licensed/ Insured

FREE SINK BASE WITH PURCHASE OF 12 CABINETS

2012 Readers' Choice

386-323-0778

055997

CLEANING SERVICE

KIM LONG's CLEANING

Professional Licensed Contractors

"Yes, We Do Windows!"

✓HOUSE CLEANING
✓WINDOW WASHING
✓CARPET DRY CLEANING

Call Kim at 386-423-9134

Special Deals at www.KimLongsCleaning

054605

COMPUTER SERVICE

Computer Problems?
We offer FREE
Diagnostics & Estimates
Virus/Spyware/Malware Removal
Hardware Upgrades
Software Installation
All Repairs Are Warrantied

Computers & Beyond
Sales • Service • Repairs
2239 S. Ridgewood Ave
S.Daytona 386-492-7922

056352

Try the Classifieds!

AUTOMOTIVE

SALE FOR SALE

SERVICES

FOR RENT

REAL ESTATE

Classified Rocks! Call 1-800-823-0466 And Get Results!

583589

GARAGE DOORS

Matty's GARAGE DOOR Sales & Service, Inc

Garage Doors • Impact Garage Doors
Openers • Service
Residential • Commercial • Sales • Repair

Matthew Harris • Owner/Installer
Volusia: 386-252-9900
Flagler: 386-931-4071
Lic. #GAR11051103 / Ins.

054984

CALL NOW

Sell your home with an Ad in HOMETOWN NEWS
386-322-5949
From Martin County through Volusia

HOME IMPROVEMENTS

KEN'S HOME IMPROVEMENT & QUALITY PAINTING

"Specializing in Kitchen & Bath Remodeling"

Popcorn Ceiling • Tile • Sheetrock Repairs
Pressure Washing • Water Damage Repairs

Cell: (386) 295-5990
Office: (386) 441-4084
License# 89071802

Serving Volusia & Flagler Counties Since 1989

055908

LANDSCAPING

TERRA VIDA LANDSCAPING

FULL SERVICE LAWN CARE
LEAF REMOVAL

(386) 690-6601
terravidalandscaping@gmail.com
Licensed/Insured

054840

LAWN CARE

Big T's Lawn Service LLC

We'll Beat Any Written Estimate

Commercial & Residential

Licensed & Insured
tnash1234@bellsouth.net
386-383-1241

056384

MUSIC/ ENTERTAINMENT

TNT KARAOKE

"We do Parties & Weddings!"
RESERVE A DATE BEFORE IT'S TOO LATE!
Karaoke Every Saturday Night 7PM to 11PM
Indigo Lakes Country Club
312 Indigo Dr. • Daytona Beach
Parker: (386) 383-2486
Sheila: (386) 8463-2390

PAINTING

BIG OR SMALL, WE DO IT ALL!

INTERIOR & EXTERIOR
RESIDENTIAL/ COMMERCIAL

Licensed & Insured
FREE Estimates

TECH PAINTING

386-308-1790

054606

ROOFING

Alfy's ROOFING Inc.

Residential/Commercial • Licensed & Insured • CCC1329075

386-566-6112

Protecting Your Home And Family

055903

PRESSURE CLEANING & REPAIRS

EYE WASH PRESSURE WASHING residential & commercial And PAINTING

INT/ EXT • HOMES • DRIVEWAYS • ROOFS

MOBILE HOMES
Pressure Wash w/ Bleach
Starting at $65

386-223-1776

Licensed #200904170002 & Insured

058250

BE A HOMETOWN NEWS ADVERTISER, OR COMPETE WITH ONE! PLACE YOUR AD BY CALLING 386-322-5949

SOLAR

ABSOLUTE SOLAR

Offering the absolute lowest cost solar installations, quality products and reliable service in Central Florida.

Call Us Today For A FREE ESTIMATE!

Learn more about our products and services, schedule a free solar energy evaluation and system estimate or schedule services on your existing solar equipment.

Solar Electric
Solar Hot Water
Solar Pool Heating
Solar Attic Fans
Equipment Service

386-402-0726
absolutesolarllc@yahoo.com
www.AbsoluteSolarPower.com
Licensed and Insured CVC56849

054989

SPAS & COVERS

SOLD

SPA- DREAMMAKER, 3-person, almost new, incl vinyl cover
One of the many items we've sold through your paper!
Thanks Hometown News!!!!
J.G., Edgewater

TREE SERVICE

TAKE CONTROL OF YOUR TREES BEFORE THEY TAKE CONTROL OF YOUR HOME

Owner Cal Clay
ATLANTIC TREE SERVICE, LLC.
Serving All Of Volusia And Flagler County
386-235-2081 • 386-233-0550

- Removal
- Trimming
- Preventative Maintenance
- Stump Grinding
- Thinning
- Palm Tree Care
- Brush Removal
- Storm Clean Up

FIREWOOD AVAILABLE

VOTED BEST TREE SERVICE by the Readers of Daytona Beach 2 Years in a row! 2012 2013

FREE ESTIMATES • QUALITY GUARANTEED • 24 HOURS SERVICE • LICENSED & INSURED

055904

ADVANCED ROOF SOLUTIONS

Central Florida's Roof Restoration Specialists Since 1981

- Elastomeric Roof Coatings (Energy Efficient)
- Mobile Home Roof Coatings
- Rubber Roof Coatings
- Tile Roof Painting (Any Color)
- Safe Chemical Roof Cleaning

"Quality You Deserve"
FREE Estimates • 10 Year Written Warranty

(386) 214-9589
License# VC-471-HM

054828

Don's TREE SERVICE

"WE TRIM THE TREE - NOT THE CUSTOMER"

Insurance # 88-853
Lic. # 084080222

TOM ANTALEK - *OWNER*

TRIMMING • TREE REMOVAL
STUMP GRINDING • FIREWOOD SALES

COMMERCIAL • RESIDENTIAL
"NO JOB TOO LARGE OR TOO SMALL"

386-761-4920
508 DUNLAWTON AVE. • PORT ORANGE, FL

VOTED BEST TREE SERVICE FOR 22 YRS

VOTED BEST TREE SERVICE IN EAST VOLUSIA 2012 & 2013

055779

Affordable & Effective

HOMETOWN NEWS CLASSIFIEDS

Martin County thru Ormond Beach

Special Programs for Businesses!

Special Private Party Rates!

Give us a call! *You'll be glad you did!*
Hometown News
386-322-5949

Hometown News Classified

FIND IT - BUY IT - SELL IT ALL IN HOMETOWN NEWS

DEADLINES:

DISPLAY: Monday 5:00 pm prior to publication • IN-COLUMN: Tuesday 5:00 pm prior to publication

Volusia County Classified 386-322-5949 • Fax 386-322-5944
Email: classified@HometownNewsOL.com Logon to www.HometownNewsOL.com

We accept all major credit cards

Serving the following communities:
Barefoot Bay • Micco • Sebastian
Orchid Island • Vero Beach • Ft. Pierce
Hutchinson Island • Port St. Lucie
Jensen Beach • Stuart • Palm City
Hobe Sound • Sewall's Point • Palm Bay
Melbourne • The Beaches • Rockledge
Cocoa • Merritt Island • Cocoa Beach
Suntree • Viera • Titusville • Port St. John
Port Orange • South Daytona
New Smyrna Beach • Edgewater • Oak Hill
Daytona Beach • Holly Hill • Ormond Beach
Deltona • DeBary • Orange City
DeLand • DeLeon Springs
Pierson • Lake Helen

584662

1Please check your classified ad in the first insertion. Hometown News is not responsible for errors after the first day. The publisher reserves the right to edit • cancel • reject or reclassify advertisements without prior notice. The publisher assumes no financial responsibility for errors or for omission of copy beyond the cost of the ad.

103 Adoptions

Adoption

055967

Give Your Baby The Best Life!

- Living Expenses Paid
- Medical Expenses Paid
- Former Birth Moms on Staff
- Many Kind, Loving, Educated & Financially Secure Couples Waiting
- Counseling & Transportation Provided

Florida Adoption Law Group. P.A.

LICENSED (#133050 #249025)

Jodi Sue Rutstein, M.S.W., J.D.

CONFIDENTIAL 24/7, CALL TODAY: **1-800-852-0041**

Mary Ann Scherer R.N., J.D.

A CARING, loving, married couple seeks to adopt. Stay-at-home mom & devoted dad. Financial security. Expenses paid. Let's help each other! Paula & Joe. 855-978-8383. FLBarNo. 0150789.

ADOPTION
Give Your baby the Best in Life! Many Kind, Loving, Educated & Financially Secure Couples Waiting. Living & Medical Expenses Paid. Counseling & Transportation Provided. Former Birth Moms on Staff! FLORIDA ADOPTION LAW GROUP, P.A. Attorneys who truly care about you. Jodi Sue Rutstein, M.S.W., J.D. Mary Ann Scherer, R.N., J.D. Over 30 Combined Years of Adoption Experience. 800-852-0041 Confidential 24/7 (#133050&249025)

SPECIAL RATES
TO SELL YOUR CAR!
HOMETOWN NEWS!
CALL 386-322-5949

ADOPTION-
Give your baby a loving, financially secure family. Living expenses paid. Call Attorney Charlotte Danciu 28 years experience. 800-395-5449 www.adoption-surrogacy.com FL Bar # 307084

ARE YOU PREGNANT?
A childless young married couple (in our 30's) seeks to adopt.Financial security. Expenses paid. Hands-on mom/devoted dad.
Call Maria & John 1-888-988-5028 or visit JohnandMariaAdopt.com *(Rep. by Adam Sklar, Esq. FLBar# 0150789)*

PREGNANT??? 1-888-ADOPTION (236-7846)
Choose a loving family for your baby. Living & medical expenses paid. americanadoptions.com FL. Lic. #100024191 American Adoptions of Florida

SURROGATE Mother NEEDED
Please help us have our baby!
Generous compensation paid.
Call Attorney Charlotte Danciu
800-395-5449 www.adoption-surrogacy.com
FL Bar # 307084

128 Cemetery Lots & Crypts

DAYTONA MEMORIAL PARK- Veterans' Section, Double depth, 2 vaults, Valued at $6k Make offer 386-316-0999

131 Personals

ABORTION NOT an Option? Consider Adoption- It's A Wonderful Choice! Choose your family. Living, Medical, Counseling Expenses Paid. Call Florida Attorney Ellen Kaplan (FBN0875228) 877-341-1309

MEET SINGLES right now! No paid operators, just real people like you. Browse greetings, exchange messages and connect live. Try it free. Call now 888-909-9905

MEET SINGLES right now! No paid operators, just real people like you. Browse greetings, exchange messages and connect live. Try it free. Call now 888-909-9978

MEET SINGLES right now! No paid operators, just real people like you. Browse greetings, exchange messages, connect live. FREE trial. Call 877-737-9447

132 Special Notices

EVERY BABY deserves a healthy start. Join more than a million people walking and raising money to support the March of Dimes. The walk starts at marchforbabies.org

ROTARY International- A worldwide network of inspired individuals who improve communities. Find information or locate your local club at www.rotary.org. Brought to you by your free community paper and PaperChain.

145 Wanted

CASH PAID up to $500 Junk Cars and Trucks -Same Day Pickup -Any Condition! -Running or Not -Free Towing -No Title Needed Call Steven, Cell# 352-771-6191

DIABETIC TEST STRIPS NEEDED - I buy sealed/unexpired boxes. Call Bob (772)261-2095

TOP CASH PAID FOR OLD GUITARS! 1920's thru 1980's. Gibson, Martin, Fender, Gretsch, Epiphone, Guild, Mosrite, Rickenbacker. Prairie State, D'Angelico, Stromberg &Gibson Mandolins/ Banjos. 800-401-0440

WANTED Japanese Motorcycles '67-'82 Only Kawasaki Z1-900, KZ900, KZ1000, Z1R, KZ1000MKII, W1-650, H1-500, H2-750, S1-250, S2-350, S3-400 Suzuki, GS400, GT380, Honda CB750 ('69-'76) **Cash.** 800-772-1142, 310-721-0726 usa@classicrunners.com

WANTS TO PURCHASE minerals and other oil and gas interests. Send details to P.O. Box 13557 Denver, Co. 80201

OFFERING A SERVICE?
PLACE YOUR AD IN HOMETOWN NEWS!
CALL CLASSIFIED
386-322-5949

MERCHANDISE MART

220 Appliances

FRIGIDAIRE- Appliances, 8 mo old, white, inc 1 side by side fridge/freezer 1 electric ceramic cook top range, 1 microwave/hood comb & 1 24" built-in D/W $3000/new asking $1000 Call Steve 904-612-8526

230 BARGAINS UNDER $200

AC Refrigerant recharge kit, 3- 15 oz cans, R-22 $100, Pyrex mixing bowl set $80, 386-615-4812

AIR Conditioner, Window $50. 386-681-9321

ARTIFICIAL TREE, 6.5', great for office or patio, $40, 386-676-5110 O.B.

BACK SUPPORT: Wide belt type. Black cloth. Good condition. Only $8! 386-760-3730. Pt.Orange

BAR STOOLS, (4), 30" tall sturdy, alum. frame chairs w/ pastel stripes, $125 all, 386-235-6907

BAR STOOLS, 24", swivel, wood, med. oak, padded $150 for all 3, 386-761-2664 Pt.Orange

BEACH CHAIRS for kids, like new with carrying cases $9 each, 386-437-9517 Ormond

BED FRAME, White, cannon ball $30, Sewing machine, works good, $35, 682-472-0322 P.O.

BED, FULL sz, pewter, metal, $80 386-761-9113 Port Orange

BED, QN, mattress, box springs, dresser, mirror, chest of drawers, maple $200 386-295-2150 O.B.

BED, QUEEN size, 6 months new, $190, 386-675-3641 Pt.Orange

BED, TWIN, 3 drawer base, bookcase headboard, mattress, $150 386-449-9690 Ormond

SOLD

BEDROOM SET- Queen Size, **WHITE,** w/2 end tables, & 3 drawer dresser
Thanks Hometown News!!!
P.B., Pt. Orange

BLINDS, 8' vertical, like $100, 30x63 double glazed fixed window $50, 386-451-9409 NSB

BOTTLES Antique Assorted styles. Large box, All for $150. 386-788-7814 Pt.Orange

BUN & Thigh rocker, Body by Jake, also works legs & lower back $25 obo, 386-304-9000 P.I.

CAR MATS, for Chevy Malibu '08 & newer, in package, never used, $25, 386-424-9654

CAR TOP CARRIER, Yakima, 80x16, opens & locks both sides, $200 obo 386-423-8832

CARRIER FOR elect. scooter for back of vehicle, $200, 386-428-8832

CASIO KEYBOARD, CTK- 496 w/ stand, 100 tones & mic., 100 song bank, $75 386-310-1574

CHILD ITEMS, infant car seat, stroller & high chair, all in excellent condition, $75, 386-441-2874 OB

CHILDS DESK, dark wood & chair $25, dark wood dresser $45 Block tile $125, 386-451-9135

CHRISTMAS TREES, (artificial),outdoor decorations &, lights Make offer 386-756-3529

COMPUTER, DESKTOP, 22" LED monitor, AMD chips, Quad core, '10, $200, 386-416-8760

CONSOLE ORGAN, used, $200 obo, Starbright Conn. Great Shape! 386-871-8578

CONTRACTORS GENERATOR Generac 6500 Watt Works good, $199, 386-673-2582

COUCH, WHITE, Italian leather, very nice, no wear or tears, must sell $185, 386-426-8512 NSB

COUCH- 3 cushioned, tan print, wood insets on arms, Band Saw, $50 ea 386-233-0582 Pt.Orange

DESK for tabletop computer, light oak; Computer Chair, swivel, brwn lthr $75/both. 386-322-7620.

DESK, WALNUT, beautiful, in very good shape, $69, 386-767-5258 P.O.

DESK: DORM Type, w/ top, beautiful large fits computer & printer. $89 386-767-4272 Pt.Orange

DINING TABLE, 42" round + leaf w/ 4 cane back chairs, exc. cond. $120, 908-303-3146 OB

DINING TABLE, wooden pedestal w/ green ceramic top, 2 chairs, $50, 386-256-5193 Daytona

DISHES: Colony Amber set, 39 pieces, $150; Vintage student desk, $25, 386-383-3836 Ormond

DOLLS: Collectible Ashton Drake, Paradise Gallery, Heritage & stands $190 386-383-1503

DRESSERS, 2, for $25 each, 386-868-8336

DRYER, FRIGIDAIRE, heavy duty, $100, 2 drawer end table, dark stain, $20, 386-788-0397

EDGER, SEARS Craftsman, electric, 1.5 HP, 7.5 AMP, $30, 410-960-3725

ELECTRIC SCOOTER, Razor, like new, $125; Coffee & 2 end tables: $75 both. 386-882-7801.

FREEZER by GE. Frost -free 16.7 cu.ft. w/ 4 shelves & baskets. $170. 386-492-2596.

FUTON & Beautiful solid wood frame, very good condition, $175 386-846-4824 Pt.Orange

GARDEN SEAT, steel frame, easy rolling w/ storage, adj. seat $50, 386-409-0749

GLASS: uncommon objects; Decanters,glasses, figurines $10 to $50 5 pc 386-676-1363 Ormond

GLASSWARE, HAND painted, wine, water & mugs, 4 ea, never used $25, 386-314-6536

GRILL- CHARCOAL, w/ cover, like new, incl utensils, $80 386-409-8843

GUITAR: WASHBURN Electric w/ Amp $100, Electric Guitar $40, 386-761-7281

HP PRINTER, series DeskJet, 610 CT. $6, 386-574-4053 Deltona

KAYAKS, 2, pair, Ocean Prowler, 13's w/ paddles & seatbacks, $200 for pair, 386-671-6118

KITCHEN COUNTERTOP with Double Sink, $100; Kitchen Cabinets, $50. 386-677-8057.

LANDSCAPE BRIDGE Homemade. Wood. For garden or pond.$150/obo 732-991-4196 Pt.Orange

LAWN MOWER, self propelled, 3 speed, $65, Yardman self propelled $100, 304-612-2279

LINGERIE NIGHTY, 6, sz large, 2- Victoria Secret & 3 Jones NY, $22, 386-228-0921 L.H.

LUMBER/ YELLOW Pine 300 BD. FT. Rough Sawn, Air Dried, $180, 386-214-0228 Pt.Orange

MOTORCYCLE Trailer, stake sides w/ ball hitch, 4'x7', $199 386-310-8060

NASCAR, 2014 Cardboard, stand up, Kyle Bush, new, $25, 386-788-8598 Daytona

NORITAKE, Stoneware, new attractive Duck Pitcher, $35, tea pot w/ lid $35, 386-615-1200

OFFICE Chair, executive style, grey suede, like new $85, Comp. Desk $40, 386-428-2596

PATIO SET, Martha Stewart, lg brown, alum. w/ 4 cushioned chairs $200, 386-761-3162

PEWTER, GENUINE Cups, made in Boliva, 8, never used, $10 ea 386-801-2343 N.S.B.

PIANO, upright, mahogany, good cond. $100, TV, 51" Toshiba, projection $50 386-547-9412

PORCH FURNITURE, wood, adirondack style, pine, 8 pieces, $200, 386-212-1022 Ormond

POWER CHAIR, Electrc. Used. $175; Rainbarrel/ bait storage, white plastic $25. 386-763-3013. D.B.

PRINTER/ SCANNER, Canon Pix MS 870 Fax, wireless, $100 obo 386-213-0045 Pt.Orange

PUNCH BOWLS, 2 w/ identical stands, both for $30, 386-761-5242 P.O.

QUILT, DEPRESSION Era, good condition, in family continuously $200 386-423-0954 N.S.B.

RECLINER, BROWN $50, TV, Panasonic, 32" w/ remote, 5 movies $35, 906-202-2901 S.Daytona

REFRIGERATOR, WHITE, GE, side by side, water/ ice in door, $200 firm, 386-428-5667

SEWING MACHINE, Singer, feather weight w/ attachments, $175 386-681-8354 Pt.Orange

SOFA & love seat, Broyhill, comfortable & clean $200, 386-424-0914 NSB

SOFA & Love Seat, matching navy blue, Sealy with toss pillows, $100 obo, 386-760-7228

SOFA SECTIONAL- w/ 2 recliners, beige with print design, nice $175 386-852-1391 N.S.B.

SOFA, Like new, print, BT Kanes, BLT rowe, scotch guarded, $200, 386-304-6457 Pt.Orange

SOFA, RATTAN & matching ottoman 'beachy' red floral, $199, 386-308-6202 Ormond

SOMBRERO, MAROON, white thread trim, silver sequins, exc. cond. $55, 386-427-0800 Edgewater

STOVE- Hotpoint Elec. Almond color, self cleaning. works well, $100 386-314-4071 N.S.B.

SWING SET, wood, 2 slides, needs work, $150, 386-532-1798 Deltona

TIRES (4) Size 205/ 70/ 15. Like New. $200 Firm! Call, 386-763-8130. Lve Msg.

TRAILER HITCH, WD, Pro Series w/ ball, round bar 600 w/ sway control $150, 407-970-6333 P.O

TROLLEY CAR jacks & stand $25, variety of hand tools, $75 for all, 386-334-6135 Pt.Orange

TUXEDO: Beautiful, w/ 5 shirts, complete, used twice, 42 Reg. Great for prom $50 386-761-0062

TV, 19" Sony, LCD, flat screen, $85 386-322-6047 Daytona

TV, 62" Mitsubishi, wide screen, hi def. manual, remote & cables $125, 386-428-5666 NSB

TYPEWRITERS- (2) Underwood Selectric, SCM WP, **Copier, HP** Make offer 386-756-3529

VHS/DVD COMBO, Samsung, 63 VHS movies, works great, $125, 386-402-8008 NSB

WASHER, ELECT. 1200 psi, $45, Cast Net, 7' new, $35, 386-299-5973

MORE MERCHANDISE TO FOLLOW

LEGAL NOTICES

5020 Notice to Creditors

IN RE: JAMES T. NELSON and VIRGINIA LEE NELSON DECLARATION OF TRUST, dated November 3, 2005.

NOTICE TO CREDITORS
(trust administration)

TO ALL PERSONS HAVING CLAIMS OR DEMANDS AGAINST THE ABOVE TRUST: The name of the deceased settlor of the Trust is: James T. Nelson, a/k/a James Thomas Nelson, II, whose date of death is January 19, 2014. The name of the Trust established by the settlor is: James T. Nelson and Virginia Lee nelson Declaration of Trust, dated November 3, 2005. The Trust was established on: November 3, 2005. The name and address of the Trustee serving at the time of settlor's death: James T. Nelson, a/k/a James Thomas Nelson, II and Virginia Lee Nelson. The name and address of the Successor Sole Trustee: Virginia Lee Nelson, 925 N. Halifax Avenue, #503-S, Daytona Beach, Florida 32118. The name and address of the attorney for the Successor Sole Trustee: Donald E. Hawkins of Hawkins, Hawkins & Burt, LLP, 501 South Ridgewood Avenue, Daytona Beach, Florida 32114.

ALL INTERESTED PERSONS ARE NOTIFIED THAT: All creditors of the deceased settlor who seek to recover their claims from the Trust, and all persons having claims or demand against the estate of the deceased settlor who seek to recover their claims or demands from the Trust, must file their claims with the Trustee WITHIN THREE MONTHS AFTER THE DATE OF THE FIRST PUBLICATION OF THIS NOTICE. All persons having claims or demands against the deceased settlor's estate on whom a copy of this notice is served within three months after the date of first publication of this notice must file their claim with the Trustee WITHIN THE LATER OF THREE MONTHS AFTER THE DATE OF THE FIRST PUBLICATION OF THIS NOTICE OR THIRTY DAYS AFTER THE DATE OF SERVICE OF A COPY OF THIS NOTICE ON THEM. ALL CLAIMS AND DEMANDS NOT SO FILED WILL BE FOREVER BARRED. The date of the first publication of Notice is April 4, 2014. Virginia Lee Nelson, 925 N. Halifax Ave., #503-S. Daytona Beach, FL 32118 Donald E. Hawkins Florida Bar No.: 137392 Hawkins, Hawkins & Burt, LLP 501 South Ridgewood Avenue, Daytona Beach, Florida 32114 (386) 252-4499 E-mail: contact@hawkinsandburt.com
Pubs: 4/4/14 & 4/11/14

5060 Notice of Sale

ALL ABOARD STORAGE
NOTICE OF PUBLIC SALE
Apr 28 and Apr 29, 2014

Personal property of the following tenants will be sold at public sale to the highest bidder to satisfy a rental lien in accordance with Florida Statutes, Section 83.806 and 83.807. All units are assumed to contain personal belongings unless otherwise indicated. Viewing is at time of sale only. The owners or their agents reserve the right to bid on any unit and also to refuse any bid. All items or units may not be available on the day of sale. The auction will be held on-site at the following facilities and times:

APR 28, 2014 - 9:00AM - YONGE DEPOT
524 N. Yonge St, Ormond Beach, 386-672-3742: Gregory Uy #B025
APR 28, 2014 - 9:30AM - HAND DEPOT
321 Hand Ave, Ormond Beach, 386-672-3742
APR 28, 2014 - 10:00AM - ORMOND DEPOT
509 S. Nova Road, Ormond Beach, 386-672-3742: Matthew Schara #3014; James B Murray #5023; Mark Ingerto #8012; Michael Wadding #8026
APR 28, 2014 - 10:30AM - MASONOVA DEPOT
1025 Masonova Ave., Daytona Beach, 386-239-3626: Lill Sonny Larson #205
APR 28, 2014 - 11:00AM - JIMMY ANN DEPOT
810 Jimmy Ann Dr., Daytona Beach, 386-239-3626: Henry Cyrus #3034; Deborah Olsen #4041
APR 28, 2014 - 11:30AM - DAYTONA DEPOT
145 N. Charles Street, Daytona Beach, 386-239-3535: Roderick Youngblood #121; Mark A Hayes #539; Jacquita McNeil #565
APR 29, 2014 - 9:00AM - BELLNOVA DEPOT
1325 S. Nova Rd., Daytona Beach 386-255-5484: Sylvia Thompson #241
APR 29, 2014 - 9:30AM - BIG TREE DEPOT
409 Big Tree Road, South Daytona, 386-788-6068 Domenic Grice #2029; Kelly Nichols Waiwaiole #3005; Kyle Jackson #1025
APR 29, 2014 - 10:00AM - NOVA DEPOT
3742 S Nova Rd, Port Orange FL, 386-763-4710: Phillip Stiles #1055; Rick Pearson #565 1973 Winnebago VIN # 3413209352134
APR 29, 2014 - 10:30AM - JACKSON DEPOT
3672 Jackson St, Port Orange FL, 386-763-4710: John Voss #73
APR 29, 2014 - 11:00AM - PORT ORANGE DEPOT
4061 Nova Rd, Port Orange FL, 386-763-4707: Dennis Hawkins #B1509; Skip E Mathews #F2153; Thomas Walton #K0531; Rich Wich #K0553; Michael Navarra #R1209
APR 29, 2014 - 11:30AM - WESTPORT DEPOT
5889 S Williamson Rd, Port Orange FL, 386-763-2290: Mallory Watson #526; Julie Plutowski #1645; Jim C Davis #545 Honda motorcycle 600cc VIN#JH2PC40007M009112 (selling for parts only) and Suzuki motorcycle GSXR 600 VIN#JSIGN7DA072112172 (selling for parts only)

The above Tenants have been given proper notice, fourteen days prior to the first publication of this Notice of Sale, that the Owner will enforce a statutory lien on the property located in their respective unit of the above mentioned self-storage facilities. Pubs: 4/11/14 & 4/18/14

Affordable & Effective

HOMETOWN NEWS CLASSIFIEDS
Martin County thru Ormond Beach
Special Programs for Businesses!
Special Private Party Rates!
Give us a call! ***You'll be glad you did!***
Hometown News
386-322-5949

LEGAL NOTICES
Due in our office Monday at Noon for Friday Publication
1-800-823-0466

WHERE THE RIGHT PEOPLE MEET THE RIGHT LOCAL JOBS

Our ads are affordable and effective

Call to place your recruitment ad
386-322-5949
Hometown News

054736

EMPLOYMENT

430 Part Time

NEWSPAPER CARRIERS
Earn Up to *$300/mo*
for delivering 1 day per week
Must have dependable car & Fla Insurance.
386-322-5941
(Leave message best time to reach you) or fax resume to 386-322-5901 attn Steve *HOMETOWN NEWS*

CALL NOW
PLACE YOUR AD BY CALLING 386-322-5949

430 Part Time

TENNIS ATTENDANT
Person to do what ever necessary to operate tennis facility. Includes light office work, as well as light maintenance work, Hours will vary. Ormond Beach Tennis Center. 386-492-2928

Sell or Rent your home in Hometown News.
Martin County thru Ormond Beach
Call 386-322-5949 to place your ad

455 Trades

ATTN DRIVERS: Bring a Passenger $$$ Up to 50 cpm $$$BCBS Insurance + 401K + Pet & Rider Full Benefits + Quality Hometime Orientation Sign On Bonus CDL-A Req 888-592-4752 www.ad-drivers.com

ATTN: Drivers! Bring a Rider! $$$ Up to 50 cpm $$$ BCBS + 401k + Pet & Rider Quality Hometime Orientation Sign On Bonus CDL-A Req 877-258-8782 www.ad-drivers.com

BE A HOMETOWN NEWS ADVERTISER, OR COMPETE WITH ONE! PLACE YOUR AD BY CALLING 386-322-5949

455 Trades

AVERITT APPROVED New Pay Increase For all regional drivers! Get Home Every Week + Excellent Benefits.CDL-A req. 888-362-8608 Check Out The Pay Increase for Students! Apply @ AverittCareers.com EOE -Females, minorities, protected veterans and individuals with disabilities are encouraged to apply.

455 Trades

CDL-A TEAM Owner Operators: $2,500 Lease Incentive! Team Dedicated Routes. Great Revenue & Regular Weekly Home Time! 888-486-5946 NFI Industries nfipartners.com

DRIVER Trainees Needed Now! Become a driver for Werner Enterprises. Earn $800 per week! Local CDL Training 877-214-3624

455 Trades

NOW HIRING OTR CDLA Drivers. New Pay Package and $1500 Sign-On Bonus! Mostly 5-10 days out, full benefits, achievable bonuses. Call for details 888-978-3791/ apply www.heyl.net

SPECIAL RATES
TO SELL YOUR CAR!
HOMETOWN NEWS!
CALL 386-322-5949

Training & Education

510 Schools

ADMINISTRATIVE ASSISTANT TRAINEES NEEDED!
Become a Certified Microsoft Office Professional! NO EXPERIENCE NEEDED! SC Train can get you job ready ASAP! HS Diploma/GED & PC/Internet needed!
1-888-212-5888

AIRLINE CAREERS begin here- Get FAA approved Aviation Maintenance Technician training. Housing and Financial Aid for qualified students. Job placement assistance. CALL Aviation Institute of Maintenance 877-741-9260 www.FixJets.com

Sharp
WHEEL DEALS!!
SPECIAL RATES
HOMETOWN NEWS
386-322-5949

510 Schools

AIRLINE CAREERS Begin here- Get FAA Approved Maintenance Training Financial Aid for qualified students - Housing available Job placement assistance. Call Aviation Institute of Maintenance 866-724-5403 www.FIXJETS.com.

AIRLINES ARE Hiring- Train for hands on Aviation Career. FAA approved program. Financial aid for qualified students- Job placement assistance. CALL Aviation Institute of Maintenance 888-686-1704

AVIATION Maintenance / Avionics Now training Pilots! Financial aid if qualified. Job placement assistance. Call National Aviation Academy! FAA Approved. Classes Starting Soon! 800-659-2080 NAA.edu

EARN YOUR High School Diploma at home in a few short weeks. Work at your own pace. First Coast Academy. Nationally accredited. Call for free brochure. 800-658-1180, ext. 82. www.fcahighschool.org

510 Schools

HAVE YOU Considered Dog Grooming? Train to be a dog groomer at Pet and Show vocational school. 35yrs experience. We do Job Placement! 866-517-9546. www.academyofanimalarts.com

HIGH SCHOOL Diploma from home. 6-8 weeks. Accredited. Get a Diploma. Get a Job! 800-264-8330 Benjamin Franklin HS. www.diplomafromhome.com

MEDICAL BILLING Trainees Needed! Become a Medical Office Assistant ASAP! No Experience Needed! Online training gets you job ready! 888-374-7294

NURSING CAREERS begin here- Get trained in months, not years. Small classes, no waiting list. Financial aid for qualified students. Apply now at Centura Institute Orlando 888-220-3219

TELL'EM YOU SAW THEIR AD IN THE HOMETOWN NEWS!

ADVERTISING CONSULTANTS
Let's put our heads together and achieve greater results!
We are looking for the Best & the Brightest
We offer a weekly guarantee and gas allowances, plus commission.
Experienced representatives earn $50,000+.
Benefits include health, dental and a 401k plan

Hometown News
Send a resume to Opportunity@hometownnewsOL.com
Please include cover letter telling us why we absolutely must hire you.

054020

230 BARGAINS UNDER $200

230 BARGAINS UNDER $200

230 BARGAINS UNDER $200

230 BARGAINS UNDER $200

230 BARGAINS UNDER $200

230 BARGAINS UNDER $200

230 BARGAINS UNDER $200

230 BARGAINS UNDER $200

FREE ADS! HOUSEHOLD MERCHANDISE UNDER $200

TO PLACE YOUR AD: EMAIL classified@HometownNewsOL.com or log onto www.HometownNewsOL.com or Mail or Fax

Thank You for submitting your free MERCHANDISE ad to our newspapers.
Our guidelines for free ads are:

1. Up to 2 items per ad not totaling more than $200.
2. Each ad runs for 2 weeks
3. No more than 2 ads per month.
4. All **FREE** ads must be submitted by mail, fax or email. Please include your name and address with your ad.

NO PHONE CALLS PLEASE

Thank you for supporting our advertisers

MAIL TO HOME OFFICE:
P.O. Box 850, Fort Pierce, FL 34954
or drop off at: 2400 S. Ridgewood Ave. #22, South Daytona, FL 32119
Fax to: **386-322-5944**

For private party use only • Commercial advertising is not eligible
2 ads per month • 4 Lines (20 Characters per line)

Your Name_____
Address_____ City_____ State_____ Zip_____
Email_____ Home Phone_____ Daytime Phone_____

DEADLINE FOR FREE ADS IS MONDAY AT 5:00 PM

054811

230 BARGAINS UNDER $200

WASHING MACHINE, Maytag, large capacity, 3 yrs old, $80
386-235-1713 Ormond

WEDGE PILLOW, from medical supply store, used once, $30 new, now $15, 386-212-8183 O.B.

WEIGHT SET, 300 LB, iron weights w/ rubber guard around each, $75, 386-441-7313 Ormond

234 Building Supplies & Equipment

LUMBER: Furniture grade. Northern Red Oak Cherry & misc. Assorted Sizes. Prices starting at $6. 386-677-0530.

270 Medical Equipment & Supplies

CASH FOR unexpired Diabetic Test Strips and unopened Wound Care Items! Free Shipping, Best prices, 24 hour payment! Call 855-578-7477, or visit www.TestStripSearch.com Espanol 888-440-4001

270 Medical Equipment & Supplies

FREE PILLS With every order! VIAGRA 100mg, CIALIS 20mg 40 Pills + FREE Pills. Only $99.00 #1 Male Enhancement Pill! Discreet Shipping. 888-797-9029

VIAGRA 100MG and CIALIS 20mg! 40 Pills + 4 FREE for only $99. #1 Male Enhancement, Discreet Shipping. Save $500! Buy The Blue Pill! Now 800-213-6202

VIAGRA 100MG and CIALIS 20mg! Special! 40 Pills + 10 FREE. $99.00. 100% guaranteed. FREE Shipping! Call now! 888-223-8818

275 Misc. Items

CASH PAID- Up To $25/ Box for unexpired, sealed Diabetic Test Strips! 1 Day Payment & Prepaid shipping. Best Prices! Call 888-776-7771. www.Cash4DiabeticSupplies.com

DIRECTV, Internet, & Phone From $69.99/mo + Free 3 Months: HBO, Starz, Showtime, Cinemax+ FREE Genie 4 Room Upgrade + NFL Sunday Ticket! Limited offer. Call 888-248-5961

275 Misc. Items

ORDER DISH Network Satellite TV and Internet Starting at $19.99! Free Installation, Hopper DVR and 5 Free Premium Movie Channels! Call 800-597-2464

299 MISCELLANEOUS NATIONAL ADS

#1 Supplier!
VIAGRA/ CIALIS
Get 40 100mg/20mg Pills, for only-$99!
+4-Bonus Pills FREE!
#1 Male Enhancement.
Discreet Shipping.
Save $500 NOW!
888-800-1280

$21 CAR Insurance- Instant Quote - All Credit Types - Find Out If You Qualify - As Low As $21/ Month. 888-287-2130

$21 CAR Insurance- Instant Quote - All Credit Types - Find Out If You Qualify - As Low As $21/ Month. 888-296-3040

$21 CAR Insurance- Instant Quote- All Credit Types- Find Out If You Qualify- As Low As $21/ Month. 888-291-2920

299 MISCELLANEOUS NATIONAL ADS

***REDUCE YOUR** Cable Bill!* Get a 4-Room All Digital Satellite system installed for FREE and programming starting at $19.99/mo. FREE HD/ DVR upgrade for new callers, So call now. 800-795-1315

AIRLINE CAREERS begin here - Get trained as FAA certified Aviation Technician. Housing and Financial aid for qualified students. Job placement assistance. Call AIM 866-453-6204

AIRLINE CAREERS begin here. Become an Aviation Maintenance Tech. FAA approved training. Financial aid if qualified, Housing available. Job placement assistance. Call Aviation Institute of Maintenance 866-314-6283.

ARE YOU IN BIG trouble with the IRS? Stop wage & bank levies, liens & audits, unfiled tax returns, payroll issues, & resolve tax debt FAST. Seen on CNN. A BBB. Call 1-800-990-3193

AUTO ACCIDENT Attorney **Injured in an Auto Accident??** Call Injury-Fone for a free case evaluation. Never a cost to you. Don't wait, call now, 800-712-4403

CA$H PAID- up to $25/ Box for unexpired, sealed Diabetic Test Strips. 1-Day Payment 800-371-1136

CANADA DRUG Centeres tu mejor opcion para ordenar medicamentos seguros y economicos. Nuestros servicios de farmacia con licencia Canadiense e Internacional te proveeran con ahorros de hasta el 90 en todas las medicinas que necesites. Llama ahora al 800-261-2368 y obten $10 de descuento con tu primer orden ademas de envio gratuito.

CANADA DRUG Center is your choice for safe & affordable medications. Our licensed Canadian mail order pharmacy will provide you with savings up to 90% on all your medication needs. Call Today 800-265-0768 for $25.00 off your first prescription & free shipping.

299 MISCELLANEOUS NATIONAL ADS

CANADA DRUG Center is your choice for safe and affordable medications. Our licensed Canadian mail order pharmacy will provide you with savings of up to 90 percent on all your medication needs. Call today 800-749-6515, for $10.00 off your first prescription & free shipping.

CASH FOR CARS!
We Buy ANY Car, Truck or Van!
Running or Not.
Get a Free Top Dollar Instant Offer Now!
800-558-1097
We're Local!

CASH FOR CARS, Any Make or Model! Free Towing. Sell it today. Instant Offer 800-864-5784

DIABETIC TEST Strips Wanted!!!
Top Prices Paid!
Faster-$-$-$-Cash For Local Pickup
Call 813-528-1480
For Free Shipping Call Toll-Free
1-888-656-0725
tonyteststrips.com

DirectTV- 2 Year Savings Event! Over 140 channels only $29.99 a month. Only DirecTV gives you 2 Years of savings and a FREE Genie upgrade! 800-376-0868

DIRECTV $0 Start Costs! 150+ Channels $7.50/ week! FREE HBO/ Cinemax/ Showtime/ Starz! FREE Whole Home HD/ DVR! FREE Installation! Local Installers! Hurry Ends Soon Call Now 866-248-2451.

DISH TV Retailer- SAVE! Starting $19.99/ month (for 12 months.) FREE Premium Movie Channels. FREE Equipment, Installation & Activation. Call, Compare local deals! 800-351-0850

DISH TV Retailer- SAVE! Starting $19.99/month (for 12 months.) FREE Premium Movie Channels. FREE Equipment, Installation & Activation. Call, Compare local deals! 800-309-1452

299 MISCELLANEOUS NATIONAL ADS

DISH TV Retailer. Starting at $19.99/ month (for 12 mos.) & High Speed Internet starting at $14.95 /month (where available.) Save! Ask About Same Day Installation! Call Now! 800-438-8168

DISH TV Retailer. Starting at $19.99/month (for 12 mos.) & High Speed Internet starting at $14.95/ month (where available.) SAVE! Ask About SAME DAY Installation! Call Now!
800-351-0850

DIVORCE $50 - $240* Covers Children, Debts, Name Change, Etc. Only One Signature Required! *Excludes govt. fees! Local & In-State Phone number: 800-522-6000 Extn. 300 Baylor & Associates

DO YOU Take Cialis/ Viagra? There's an Herbal Alterative that's Safe/ Effective. VigorCare For Men the perfect alternative to other products, with similar results. 60 Pills only 99.00 plus/ S &H 888-886-1041 herbalremedieslive.com

DONATE YOUR CAR, Truck or Boat to Heritage for the BLIND. Free 3 Day Vacation, Tax Deductible, Free Towing, All Paperwork Taken Care Of. 800-902-7815

I BUY RV'S
If You Would Like A Wholesale Cash Offer On Your 1998 Or Newer Motorhome Call 239-595-5969.

KEEP YOUR pet Happy, Healthy, and Protected. Call 800-351-0829 Now and get a free Pet Insurance Quote for your Dog or Cat. Choose Up to 90% Reimbursement. Get Special Multiple Pet Discounts.

KILL BED BUGS! Buy Harris Bed Bug Killer Complete Treatment Program or Kit. Available: Hardware Stores. Buy Online: homedepot.com

★★★★★
GARAGE SALE?
Place your ad in Hometown News
386-322-5949

299 MISCELLANEOUS NATIONAL ADS

KILL ROACHES! Buy Harris Roach Tablets. Eliminate Roaches-Guaranteed. No Mess, Odorless, Long Lasting Available: Ace Hardware, Farm & Feed Stores, The Home Depot, homedepot.com

MEDICAL GUARDIAN- Top-rated medical alarm and 24/7 medical alert monitoring. For a limited time, get free equipment, no activation fees, no commitment, a 2nd waterproof alert button for free and more- only $29.95 per month
800-983-4906

MISS SUNSHINE Pop Star Music Pageant Hey Girls!Here's Your Chance Win $5,000 Cash, a Recording Contract, and Much More Prizes!18+ Only- 904-246-8222 CypressRecords.com

REDUCE Your Past Tax Bill by as much as 75 Percent. Stop Levies, Liens and Wage Garnishments. Call The Tax DR Now to see if you Qualify 1-800-507-9492

SPECIAL RATES
TO SELL YOUR CAR!
HOMETOWN NEWS!
CALL 386-322-5949

299 MISCELLANEOUS NATIONAL ADS

SPRING SALE!!! AT onlinetradingpost.net Free Shipping. Your One Stop Shop for Quality Merchandise at Affordable Prices! Household, Accessories, Kitchen, Automotive, Bath, Toys, Tools, Electronics, Collectibles, Sports, Candles, etc.

STOP GNAT & Mosquito Bites! Buy Swamp Gator Natural Insect Repellent. Family & Pet Safe. Available at Ace Hardware, The Home Depot. homedepot.com

SUPPORT OUR ADVERTISERS

Business & Financial

630 Misc. Financial

INJURED? In a Lawsuit? Need Cash Now? We Can Help! No Monthly Payments to Make. No Credit Check. Fast Service. Low Rates.
877-386-3692
www.lawcapital.com

299 MISCELLANEOUS NATIONAL ADS

TOP CASH For Cars, Call Now For An Instant Offer. Top Dollar Paid, Any Car/ Truck, Any Condition. Running or Not. Free Pick-up/ Tow.
800-761-9396

VIAGRA 100MG and Cialis 20MG! 40 pills + 4 FREE for only $99. #1 Male Enhancement, Discreet Shipping. Save $500! Buy The Blue Pill! Now 800-491-8751

VIAGRA 100MG and CIALIS 20mg! 50 Pills $99.00 FREE Shipping! 100% guaranteed. CALL NOW! 1-866-312-6061

630 Misc. Financial

INJURED? IN A LAWSUIT? Need Cash Now? We Can Help! No Monthly Payments to Make. No Credit Check. Fast Service and Low Rates. Call Now 866-386-3692. www.lawcapital.com (Not available in NC, CO & MD)

PET CORNER

675568

305 Pets - Domestic

*****NOTICE*******
FLORIDA Statute 828.29 states that all dogs & cats sold in Florida must be at least 8 weeks old, have an official health certificate and proper shots and be free of intestinal and external parasites

GERMAN SHEPHERD Puppies!!
AKC, Black & Tan, Family/Companion/Protection. 8wks. Health Certs **$850 386-316-3340**
See photos online: www.hometownnewsOL.com ad #11316 or www.GSDaytona.com

305 Pets - Domestic

HAVANESE PUPPIES- AKC, home raised, best health guarantee, hand delivered. 262-993-0460 www.noahslittleark.com (See color photo online www.HometownNewsOL.com Ad# 11287)

Call Classified for all of your advertising Needs!
386-322-5949

307 Equestrian

HORSE STALLS FOR RENT
2 BARNS - 8 STALLS
- Wash Racks
- Riding Ring & Trails
- Tack Room
- Water & Electric
- 24 hr On-Site Mgmt

054601

Matava Family Farm
223 Sugar Mill Road
New Smyrna Beach
860-883-9269
860-978-1074

TRANSPORTATION

054041

201 Garage Sales

$16 GARAGE SALE SPECIAL
Invite your neighbors to your garage sale
Call 1-800-823-0466
583568

HUGE GARAGE SALE
HOLLY HILL
April 11th - 13th (7am-?)
1700 Flomich St.
(2 streets West of Noba Rd.) All sorts of Furn. China Cabinet, 3 Kitchen Tables & Chairs, Dishwasher & Stove. Bdrm Sets & Frames, Rocking Chairs, Shelves, Book Cases, Books, Pictures, Tools, Chainsaws, New Camping Stove, Doors, Windows, Toys, Christmas Items, A/C.
Too Many Items To List.
Don't Miss This sale!!

201 Garage Sales

Multi-Family SALE
ORMOND BEACH-
Sat April 12th 8am-1pm
53 River Ridge Trail
(The Trails Subdivision off Rio Pinar Trail)
Furniture, clothing (m/w), home decor, dishes, DVDs, girl items, & more!

SPECIAL RATES
TO ADVERTISE YOUR SERVICE!
CALL CLASSIFIED
386-322-5949

201 Garage Sales

Multi-Family SALE
PORT ORANGE
Fri. 4-11 thru Sun. 4-13
8am to 2pm
NO EARY BIRDS!!!
308 Grant Street
(Behind Labasco's Pawn)
Baby items, electronics, misc. & much more!

★★★★★
GARAGE SALE?
Place your ad in Hometown News
386-322-5949

201 Garage Sales

MOVING SALE
PORT ORANGE-
Fri 4/11 & Sat 4/12 8a-1p
5439 Dubois Ave
(Off of Farmbrook: Can access from Nova or Ridgewood-Follow signs)
Dishes, furniture, appliances, electronics, clothing, lawnmower, shelving & more!!!

Call Classified for all of your advertising Needs!
386-322-5949

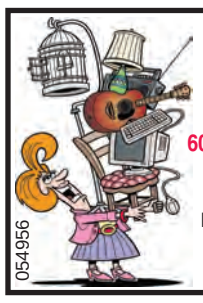

PRINCE OF PEACE CATHOLIC CHURCH
ANNUAL TRASH & TREASURE SALE
Saturday, April 26th...8am-5:30pm
Sunday, April 27th... 8am-2pm
600 South Nova Road • Parrish Hall • Ormond Beach
(Corner of Nova Road & Hand Street)
Furniture, Jewelry, Arts & Crafts, Linens, Toys, Collectibles, Music & Household. Something for Everyone! Baked Goods, Hamburgers, Hot Dogs & Sodas for sale.
All proceeds to benefit the Angels Scholarship Fund.
054956

910 Antique/Classic

MOVING SALE
CLOCKS- Grandfather, Howard Miller, Exc Cond. Paid $2000, **Cuckoo-** Musical, Black Forest, Large Paid $1000 ***Make offer!*** 386-756-3529

915 Automobiles

GET IT SOLD!
4 WEEKS OF ADVERTISING
5 LINES OF TEXT!
(BUY 1 WEEK, GET 3 WEEKS FREE!)
from only **$39**
Choose 3 newspapers from our 15 Local Community Papers!
(Each add'l paper only $10!)
Hometown News
1-800-823-0466
We've got you covered!
054010

BE A HOMETOWN NEWS ADVERTISER, OR COMPETE WITH ONE! PLACE YOUR AD BY CALLING 386-322-5949

0920 Automobiles Wanted

WE BUY CARS
Any Condition
Pickup 7 days a Week
CALL FOR A QUOTE
386-453-0967

CASH FOR Cars All Cars/ Trucks Wanted. Running or Not! Top Dollar Paid. We Come To You! Any Make/ Model. Call For Instant Offer: 800-871-9638

CASH FOR CARS: All Cars/Trucks Wanted. Running or Not! Top Dollar Paid. We Come To You! Any Make/ Model. Call For Instant Offer: 800-864-5960

CASH PAID up to $500 Junk Cars and Trucks
-Same Day Pickup
-Any Condition!
-Running or Not
-Free Towing
-No Title Needed
Call Steven,
Cell# 352-771-6191

0920 Automobiles Wanted

GET CASH Today for any car/truck. I will buy your car today. Any Condition. Call 800-864-5796 or www.carbuyguy.com

TOP CASH For Cars, Any Car / Truck, Running or Not. Call for INSTANT offer: 800-454-6951

940 RV/Travel Trailers/Campers

RV'S NEEDED!
Buying Smoke Free RV's Giant Recreation World. 888-863-8503 Don x150

955 Utility Trailers

★★★★★
CAR TOW DOLLY- lightweight, disc brakes, spare tire, all equip, strap ramps. docs. 8k mi 5k lb **SOLD! SOLD! SOLD! Thanks Hometown News!!!!**
C.H., NSB

955 Utility Trailers

ATTENTION!
FLAT BED TRAILER- Bumper pull, 18'x7.5', dual axle, electric brakes, spare tire, trifold loading ramp $850 307-630-4561 NSB

Call Classified for all of your advertising Needs!
386-322-5949

940 RV/Travel Trailers/Campers

0962 Boats/ Watercraft

1985 - 16' BAYLINER
Incl: trailer. Very Good condition. Recently rebuilt 60hp motor. New Bimini top. $2,299/ obo. To see call, 386-947-2013.See photos online at:www.hometownnewsol.com Ad# 47899

25' EGG HARBOR- '85 Refurbished in '05: Diesel engine, hardtop, baitwell, fishbox, & electronics $47,000 386-847-9484
See photo online at www.HometownNewsOL.com Ad # 47977

940 RV/Travel Trailers/Campers

940 RV/Travel Trailers/Campers

FOR RENT

584948

802 Rooms & Roommates

EDGEWATER FURN'D/ UNFURN'D ROOM FOR RENT WITH NO LEASE!
5 min. from beach. Close to everything! FREE Cable TV & internet. Kitchen & laundry access. 45+ pref. Shared bath. Smoking outside ok. $450/mo. (includes: all utilities) 386-402-8812.

RENTED
On the 1st CALL!
"Ormond Beach: Fully furn. room w/ TV...."
Thanks
Hometown News!
R.M.-Ormond Beach

Do you have property for rent or sale? Call 800-823-0466 to find out how you can get 3 weeks FREE!

805 Apartments/ Condos for Rent

CENTRAL MANOR APARTMENTS
DAYTONA BEACH
Central Manor Apts. Serving Adults 62+ or Mobility Impaired 1br/1ba Income based rent. EOH. Handicapped Accessible.
386-255-2622
TTY 1-800-955-8771

BE A HOMETOWN NEWS ADVERTISER, OR COMPETE WITH ONE! PLACE YOUR AD BY CALLING 386-322-5949

805 Apartments/ Condos for Rent

BY OWNER
DIAMOND HEAD, NSB 2/2 luxury. Spectacular intracoastal views, 4 balconies, pool, private marina (slips), Clubhouse, tennis, W/D, cable, pet OK, $1695/mo. or FSBO 407-687-7417 www.johnsonsproperties.com

NEW SMYRNA BEACH
CREEKSIDE APARTMENTS
Single story 1br/1ba w/ Private patios. W/D hook-ups. Lots of storage! Call, 386-423-0602.

RENT NOW
ORMOND BEACH- 2bd/ 1.5ba 84 S. Beach St. Pool, Dock, Near Library. **LIKE NEW!** Call for price 386-852-1038. No Dogs!

PORT ORANGE
Duplex. Excellent condition. Quality 2br/ 1ba. Newer appliances & storage bldg. Incl: lawn care & outside pest control. NO smoking or pets. $675/mo. plus security. 386-566-2020.

RETIREMENT APARTMENTS, All Inclusive. Meals, transportation, activities daily. Short Leases. Monthly specials! Call 877-210-4130

FIND IT BUY IT SELL IT! CLASSIFIED 386-322-5949

825 Manufactured Homes for Rent

PORT ORANGE
55 & OLDER
Laurelwood Estates. Only 1 available! 2br/2ba doublewide mobile homes! W/D hook-ups. Section 8 OK. Pets negotiable. 386-767-1760.

★★★★★
GARAGE SALE?
Place your ad in Hometown News
386-322-5949

Crossword Solution

850 Commercial Real Estate for Rent

OCEAN VIEW
ORMOND BY THE SEA
600SF OFFICE $600/mo
Panoramic Ocean View, off Ocean Shore Blvd.
Call 386-852-0333

0880 Warehouse/ Industrial For Rent

WOW!
STORAGE UNITS
10' x 20'
ONLY $95 PER MONTH!
386-677-8736

Crossword Solution

830 Out of Area For Rent

NORTH CAROLINA MOUNTAINS
Spring Special.
Stay 3 nights get the 4th night FREE!
Call now. Rentals for all size families. Pets are welcome! Foscoe Rentals 1-800-723-7341

835 Vacation/ Timeshare for Rent

FLAGLER BEACH FL, Oceanfront Vacation Rentals. Furnished Studio, 1, 2, & 3 Bedroom, Full Kitchens, FREE WiFi, Direct TV, Heated Pool. 386-517-6700 or www.fbvr.net

TELL'EM YOU SAW THEIR AD IN THE HOMETOWN NEWS!

Crossword Solution

"SEQUELS"

A	D	A	R		A	P	A	C	E		A	L	B	U	M			O	R	B
L	O	N	E		S	A	T	O	N		L	I	A	N	A		C	L	U	E
P	R	E	T	T	Y	W	O	M	A	N	I	N	R	E	D		R	E	I	D
	A	W	A	R	E		M	A	M	A			R	A	C	C	O	O	N	S
			K	A	T	E				E	R	A	S		S	A	L	T		
H	A	R	E	M		G	I	R	L	C	R	A	Z	Y	P	E	O	P	L	E
A	B	A		P	A	R	S	E			O	R	O			A	N	A	I	L
L	O	N	I		D	E	L	I	S		S	A	N	D	E	R		G	E	M
T	U	G	B	O	A	T	A	N	N	I	E	H	A	L	L		S	A	G	E
S	T	E	E	D			M	E	I	N			L	I	S	T	E	N	E	R
			G	O	B	S		S	T	E	N	S		V	E	R	N			
M	I	S	T	R	E	A	T			R	A	P	S			A	D	A	N	A
A	R	L	O		T	H	E	S	E	T	H	R	E	E	A	M	I	G	O	S
D	I	A		B	A	L	L	A	D		S	E	R	V	E		N	E	O	N
A	S	T	A	R			L	L	D			A	G	E	R	S		N	N	E
T	H	E	B	I	G	E	A	S	Y	R	I	D	E	R		T	A	T	E	R
			A	D	E	N		A	S	I	N			S	T	E	S			
C	O	N	S	E	N	T	S			C	L	A	W		O	R	I	O	N	
A	P	I	E		D	I	R	T	Y	H	A	R	R	Y	A	N	D	S	O	N
L	I	N	D		E	R	A	S	E		I	N	E	E	D		E	L	L	A
F	E	E			R	E	S	E	W		D	O	N	N	Y		S	O	A	P

055094

Ocean Properties & Management, Inc.
3500 S. Atlantic Avenue • New Smyrna Beach, FL 32169
(386) 428-0513

BEACHSIDE

OCEAN WALK 7 - 501
Tastefully furnished 3 bdrm/ 2 bth corner unit with two patios & unobstructed ocean view. Large master suite. Dream kitchen. Spacious living & dining areas. Two clubrooms w/ tennis & exercise areas and walkway to the beach. A must see for the $$$.
$1500/mo

4714 VAN KLEECK
Unobstructed ocean view from this 2 Story home with upper level deck. Two bedrooms on upper level, 1 bedroom on lower level. Upgraded kitchen with granite and stainless. Garage. Privacy yard. A must see!
$2100/mo

MAINLAND

2827 KUMQUAT
3 bdrm/2 bth with garage. Open floor plan. Spacious Master bdrm. Patio. Fenced yard. Mint condition.
$1100/mo

3366 PINTELLO
Venetian Bay single Family home with over 1900 sq.ft. living area. Volume ceilings. Eat-in kitchen. Large master suite 2 car garage. Mint condition.
$1400/mo

5071 ORANGE AVE
2 bedroom-half duplex In Port Orange. Off Commonwealth, north on Orange. A must see!
$550/mo

SUGAR MILL AREA
1090 RED MAPLE
3 bedroom/ 2 bath/ 2 car garage with Fireplace. Terrific floor plan. Living, dining and family room. Spacious master suite. Available 5/15.
$1400/mo

661 MT OLYMPUS
3 bedroom/ 2 & 1/2 bath with extra den, office or 4th bedroom on lower level. Inside Utility room & garage. Large master suite. Open floor plan. Community pool & lawn Care. Available 5/1/14.
$1300/mo

590 CORAL TRACE
3 bdrm/ 2 bth/ 2c.g. with screened Patio. Terrific floor plan. Neutral color tones throughout. Small sitting room off master. Gated community with pool & lawn care included with rent.
$1250/mo

These are just a few of our rental units.
Call us for additional rentals, or visit our Website:
www.oceanprops.com/rentals
or email
rentals@oceanprops.com
054604

810 House for Rent

810 House for Rent

810 House for Rent

810 House for Rent

TELL'EM YOU SAW THEIR AD IN THE HOMETOWN NEWS!

TELL'EM YOU SAW THEIR AD IN THE HOMETOWN NEWS!

TELL'EM YOU SAW THEIR AD IN THE HOMETOWN NEWS!

TELL'EM YOU SAW THEIR AD IN THE HOMETOWN NEWS!

REAL ESTATE

584950

FOR SALE

584949

0703 Auctions

ABSOLUTE AUCTION- Black Warrior River, creek, Us Hwy 78, Walker County, Alabama parcels, Jasper residential lots, April 17,1:00 pm- Details Gtauctions.com, 205-326-0833- Granger, Thagard & Assoc, Inc, Jack F Granger #873

710 Houses for Sale

Open House
Sat., April 10th
1pm-4pm
ORMOND BEACH
4 Creek Bluff. Lovely, lake front 3/2/2 ICI home in the gated community of Breakaway Trails. Security system & many extras. $275,000. Call Jeri Bandell, Realtor Coastal Results Realty. 386-615-4846 for appt.

OFFERING A SERVICE?
PLACE YOUR AD IN HOMETOWN NEWS!
CALL CLASSIFIED
386-322-5949

710 Houses for Sale

054230

REAL ESTATE

WE CAN HELP YOU SELL YOUR PROPERTY!!
4 WEEKS OF ADVERTISING
6 LINES OF TEXT!
(BUY 1 WEEK, GET 3 WEEKS FREE!)
FROM ONLY $49
Choose 2 newspapers from our 15 Local Community Papers! (Each add'l paper only $10!)
Hometown News
386-322-5949
We've got you covered!

BOAT DEALS!!
SELL YOUR BOAT!
One call places your ad from Martin County thru Ormond Beach
HOMETOWN NEWS
386-322-5949

710 Houses for Sale

725 Residential Lots & Acreage for Sale

EDGEWATER
ATTN: BUILDERS!
Building lot between US1 & River, 45' x 160', complete w/ variance to build up to 35' wide home. All impact fees paid. $32K/OBO. 386-426-4039 or 386-566-0546.

ATTENTION!
OAK HILL -2.5 Acres
Landscaped, secluded, Easily accessible w/ fruit trees, hardwoods, pond, dock, camp, fenced garden, solar system & running water, This rare lot is located on the north border of the Merritt Island wildlife refuge. Ready for hunting, fishing, motorhome or building. Beautiful! $68,500.
John 321-794-1800

BE A HOMETOWN NEWS ADVERTISER, OR COMPETE WITH ONE!
PLACE YOUR AD BY CALLING 386-322-5949

710 Houses for Sale

735 Out of Area for Sale

BY OWNER
COLORADO
Mountain Views!
5 Acres, Near Ski resort, fishing lake & Hunting. Level, buildable, county maintained roads. Yearly taxes approx $85! Selling $12,500. 321- 453-0807

20 ACRES. $0 DOWN, Only $119/mo. NO CREDIT CHECKS! Near El Paso, Texas. Beautiful Views! Money Back Guarantee 866-882-5263 Ext. 81 www.sunsetranches.net

GEORGIA INVESTMENT PROPERTIES
Limited Inventory! Central Georgia renovated homes, low taxes/insurance, cash flowing w/manager available. Great for investors! Prices in mid $30's.
CALL OWNER
706-364-4200

710 Houses for Sale

Drastically Reduced $279,500
5/4 Duplex/Investment Property/In-Law
120 Peterson Court Holly Hill

056392

4/3 with 1/1 In-Law or Rental Unit
2nd Floor Master Suite, Pool, Large Yard

Call Manoush Today!
(386) 320-6124
KELLER WILLIAMS REALTY FLORIDA PARTNERS
www.LivingBeachSide.com

710 Houses for Sale

735 Out of Area for Sale

BRADFORD COUNTY, FL - Keystone Heights Golf Community, 1.87 acres, 336' road frontage, could be separated. $32,900 772-971-1251

OWNER FINANCING
Western N.C. MOUNTAINS
Low down owner financing.
From 1br/1ba to 3br/2ba/4+car garage.
$550/mo. & up.
Cash talks!
Call Owner
828-342-3540 or 772-475-6024

NORTH CAROLINA -
AHHHHHH....
COOL MTN BREEZES
Murphy NC Homes & Land For Sale.
New Home & Land Packages starting $69,900.
828-837-2288
Exit Realty Mountain View Properties
www.KathyVetten.com

710 Houses for Sale

386-322-5949
CLASSIFIED ROCKS!

735 Out of Area for Sale

NEAR BOONE, NC 2+/-ac. tract 350ft of rushing streams 3000ft elevation private and secluded underground utilities and paved roads from only $9900. Call 1-877-717-5273 ext91

NORTH CAROLINA NEAR BOONE
Surrounded by 3 ski resorts! 1.3acre tract Big mountain views elevations at 3000ft., underground utilities & paved roads only $7900.
Call 877-717-5263 ext92

TENNESSEE Log Home Sale! Saturday April 12th Only. New 1200 sf ready to finish log cabin on 10 acres with FREE Boat Slip on 160,000 acre recreational lake. Only $89,900. Excellent financing. Call now 877-888-0267, x76

TENNESSEE, POWELL (10 mi No. of Knoxville). Nice lot (2.46 ac). Upscale community, city water. Nice views. Close to I-75. $64,000 Owner fin. 321- 723-0021. (See photo online at www.HometownNewsOL.com Ad # 74505)

710 Houses for Sale

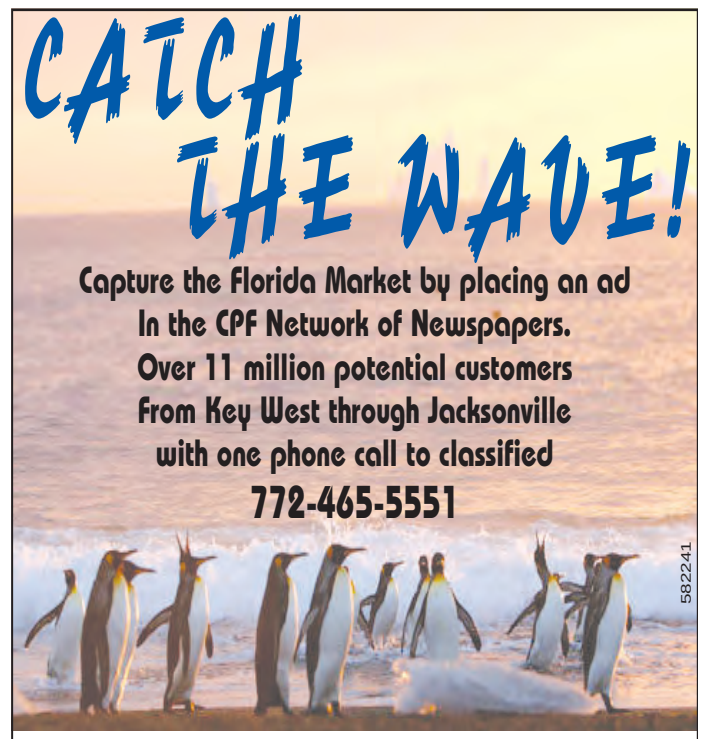

582241

710 Houses for Sale

785 Wanted to Buy

785 Wanted to Buy

FOR SALE
Move your business here: A1A Commercial Office Space, 2 lock out office units North of Dunlawton Blvd. across from beach $175,000
LISE FORTE
Oceans Luxury Realty
REALTOR®
(386) 212-1670

056396

WE BUY HOUSES
FAST CA$H
386-279-4900
ReliefRealEstate.com
BBB

054960

710 Houses for Sale

710 Houses for Sale

710 Houses for Sale

Trails Townhome

3BR/3BA townhome in the Trails. You'll love this spacious, split floor plan which is conducive to an in-law or multi-generation living situation. Lawn care is included & access to community pool/tennis. New roof 2013! Priced to sell at $170,000!
Mary G. Matero
386-682-1605 • VolusiaHomeFinder.com

056391

710 Houses for Sale

RE/MAX Property Centre
Kandi Schromm
Your Full-Time, Full-Service Realtor®

LPGA - GRAY HAWK
Only $215,000
• 3BR/2BA with Office
• Overlooks Lake & 1st Tee
• Walk to Club House

056394

www.EverythingDaytonaBeach.com
386-852-9174
Email Kandices@cfl.rr.com
2013 READERS CHOICE

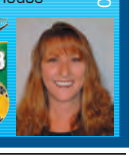

710 Houses for Sale

ORMOND BEACH BEST - BUY

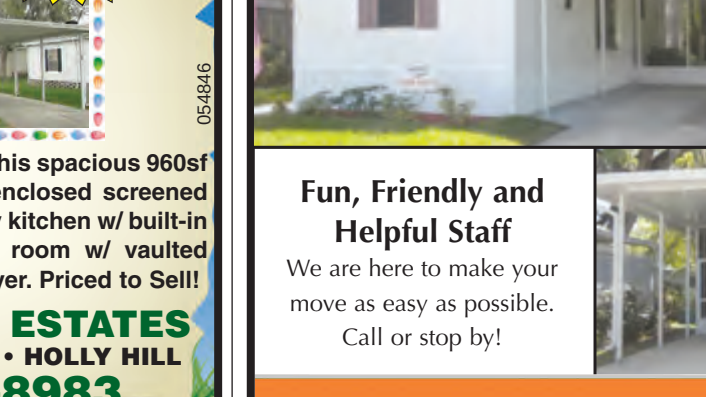

- Great Location
- 2BR/1BA/1CG
- Terrazzo Floors
- **$93,000**
- Updated
- Fenced Yard

SHOWINGS BY APPOINTMENT
CALL MIKE TODAY!
386-795-6050
www.OrmondBeachside.com

710 Houses for Sale

WHY WAIT FOR NEW CONSTRUCTION?

RP REALTY PROS ASSURED RealtyProsAssured.com

054603

OPEN HOUSE
April 13th
1pm to 4 pm

167 Ekana Circle, DB at LPGA
When you can purchase this "Large Bright Modern Home"! 4 BR/ 3 BA/ 2 car garage plus office and bonus room with 3,769 sq. ft. under air. Upgrades include upgraded kitchen cabinets, granite counter tops, SS appliances, tile back splash. Master suite has a large walk-in California closet, spacious steam bath room, double vanity. 42' X 26' enclosed lanai. Tranquil views of Golf Course and Lake. Professional landscaping. $370,000.

Gustavo "Gus" Laserna
TRC, SFR
Realty Pros Assured
Cell: 386-235-8258
guslaser01@gmail.com
www.thelaserteam.com

Oceans Luxury Realty
IS GROWING!
BECOME A PART OF OUR TEAM

We offer our associates the resources they need in order to achieve maximum results, which include the following:
• Personalized website • RAPID commission increases up to 95%
• FREE Start up business cards • 5 FREE Yard Signs
Choosing the right career the right company are 2 critical decisions for you to make at this time & I would like to assist you in making these decisions. Begin your path to success by taking action calling us today. Please call **386-236-3700** to arrange a meeting at your convenience. I look forward to hearing from you soon!
Enis Qosja, BROKER/OWNER • 386-852-2771 Cell

056383

730 Manufactured Homes for Sale

730 Manufactured Homes for Sale

730 Manufactured Homes for Sale

730 Manufactured Homes for Sale

730 Manufactured Homes for Sale

730 Manufactured Homes for Sale

730 Manufactured Homes for Sale

730 Manufactured Homes for Sale

OVER 1000 SOLD 2013!
FOUR STAR Homes, Inc.®
www.FourStarHomes.com
SPECIAL OFFER ON THIS PALM HARBOR HOME FOR THIS WEEK ONLY
*** * *$25,000* * ***

GREAT HOME & AFFORDABLE!
ORMOND BEACH - BEAR CREEK
3BR/2BA Palm Harbor. Freshly painted interior. Nice fireplace in the living room. Newer heat/air, air ducts & efficiency thermostat. New plumbing in kitchen & master bath. Roof vents/skylights re-sealed for water proofing. Large Florida room + more! **PO6981**
Call (866) 355-2974

054637

YOUR HUNT FOR A NEW HOME STOPS AT HOLLY-FOREST!

Hurry! Don't miss out on this spacious 960sf 2 bdrm/ 2 bth w/ large, enclosed screened porch & shed. Nice, roomy kitchen w/ built-in breakfast bar. Lrg living room w/ vaulted ceiling. Inside washer/ dryer. Priced to Sell!

HOLLY FOREST ESTATES
1000 WALKER STREET • HOLLY HILL
(888) 294-8983
www.4HollyForest.com
SUN HOMES

054846

Homes for SALE, RENT OR LEASE with PURCHASE OPTION!
Candlelight Manor 55+ • South Daytona

Fabulous Deals on move-in ready homes!
Depending on what you need, we can get you in today!
Ask about our short term rentals!

Fun, Friendly and Helpful Staff
We are here to make your move as easy as possible. Call or stop by!

carefree rv resorts
386-761-2044
1703 Magnolia Avenue • www.carefreeRVresorts.com

054853

710 Houses for Sale

710 Houses for Sale

710 Houses for Sale

710 Houses for Sale

710 Houses for Sale

710 Houses for Sale

710 Houses for Sale

710 Houses for Sale

REAL ESTATE
- RESIDENTIAL
- CONDOMINIUMS
- COMMERICAL

Specializing in all of your Real Estate Needs!

Oceans Luxury Realty
Locations:
3162 S. Atlantic Avenue &
2040 S. Atlantic Avenue
Daytona Beach Shores, FL 32118
Visit us at:
OceansLuxuryRealtyInc.com
DaytonaRentals.us
Office: 386-236-3700
Fax: 386-236-3950

PROPERTY MANAGEMENT
- SHORT-TERM
- LONG-TERM

Specializing in all of your Property Management Needs!

056397