ORMOND BEACH DAYTONA BEACH HOLLY HILL
Hometown News

Vol. 7, No. 31 Your Local News and Information Source • www.HometownNewsOL.com Friday, Aug. 24, 2012

ROLLING ON THE RIVER

Boat could find new home
Page A3

ORMOND BEACH Dental Group
Free Consultations & Second Opinions
Crowns $675 • Denture $495
Full Denture Reline $175
Paul Szott, D.M.D.
Kerri Graham D.M.D.
See ad in this section for more information
386-944-5002
802 Sterthaus Drive, Suite A • Ormond Beach, FL
(Across the Street from the imploded Florida Hospital)
767138

Community Notes

UCP/WORC to host 40th annual golf tournament

The 40th annual UCP/WORC golf tournament, the oldest charity golf tournament, will be held Saturday, Aug, 25, at Halifax Plantation Golf Club.

The event begins at 7:30 a.m. with registration and

See NOTES, A9

Reef dreams

County manager: Manmade underwater structures bring anglers and tourists to Volusia County waters

By Patrick McCallister
For Hometown News

VOLUSIA COUNTY — County Manager Jim Dinneen is eyeing sunken treasure.

"I think we should make a new goal," he told the Volusia County Council at its Aug. 9 meeting. "I think we should aim to make the world's best artificial reef."

In an interview after the meeting, Mr. Dinneen said the artificial reef program is infrastructure with several advantages, and no obvious downsides. With artificial reefs the bigger the county thinks, the greater the economic rewards, he said. The reefs attract commercial and recreational fishers, divers and other tourists to Volusia — and they always bring cash. The manager said that cash goes into several area businesses, which then spend it at others. "It's one of the best returns on investment," Mr. Dineen said. "There is a multiplier for this type of activity. We know there's an economic impact for what we've already done."

Joe Nolin, coastal division director, said the county's artificial reef program started in 1980. That was with the sinking of the World War II repair ship USS Mindanao about 11 miles offshore. Mr. Nolin said the coun-

See REEF, A2

Photo by Dan Harkins

Niwagaba Wilfred, a member of the Ugandan Parliament, center, spends some relaxing time on a recent vacation with one of his hosts, Larry Gibson, and the Gibson family's third adopted daughter from Uganda, Nabasumba.

Ugandan statesman enjoys the summer with supporters

By Dan Harkins
dharkins@hometownnewsol.com

ORMOND BEACH — Niwagaba Wilfred started thinking about politics at the age of 9, when it played a central role in the hardship and brutality he saw all around him.

The much-despised military dictator of Uganda, Idi Amin, had just gone into exile. But the leadership of socialist Milton Obote to come, from 1980 to 1985, was just as despotic, he said.

Rwandans living in Uganda were being purged from the country, and about 20 refugee families had come to eat and bed down at his home, since his village was near Uganda's border with Rwanda and his parents had hearts that saw no borders. They would pay.

His father and uncle were taken away and tortured by Obote's soldiers for 15 months for supporting the fleeing Rwandans, as well as the country's fledgling democratic rebellion. Mr. Wilfred was the man of the house for that time, never believing he would see his father again.

"What I remember was the brutality of the soldiers then and anybody who had authority," the 40-year-old said one recent afternoon during his vacation to Florida. "Anybody in power regardless of level, they were brutal and tortuous. All of this has shaped me to become a strong believer in the rule of law and respect for human rights."

Until this summer, Mr. Wilfred had never taken a vacation. Despite a career as an

See UGANDAN, A4

MILLENNIUM OPTICAL

A Boutique Optical
Located in Ormond Beach, FL
030479
Unique Frames & Accessories
IMPORTED FROM FRANCE, ITALY & LUXEMBOURG
Fashion is nothing without quality craftsmanship
MILLENNIUM OPTICAL
1545 Hand Avenue Ste# B4
Ormond Beach, FL 32174
(386) 677-2100
MillenniumOptical.com

New editor takes helm at Hometown

For Hometown News
Newsdy@hometownnewsol.com

Cecil G. Brumley, a business columnist for Hometown News since February, has been named the publication's associate managing editor for Volusia County.

Mr. Brumley has many years of experience as an editor and reporter at daily and weekly newspapers in Florida and Louisiana, and has been in the Daytona Beach area for more than 15 years. A native of Oak Grove, La., he is a journalism graduate of the University of Louisiana-Monroe.

He will oversee the editorial content of the five editions of *Hometown News* in Volusia.

Official returns announced from Aug. 14 primary election

For Hometown News
newsdy@hometownnewsol.com

Volusia County official results from the Aug. 14 primary election as determined this week after the canvassing board met.

Winners are listed first.

Names in bold are those facing a runoff in the Nov. 6 general election.

Clerk of Court

Steve deLaroche (REP) – 40.41% (14,248 votes)
Diane m. Matousek (REP) – 59.59% (21,162 votes)

Total votes: 35,510

County Court Judge, Group 4

Steven R. Burk – 16.72% (11,016 votes)
Dustin M. Havens – 13.77% (9,076 votes)
Alan Holt – 12.62% (8,318 votes)
Christopher Kelly – 31.77% (20,934 votes)
Adam Warren – 25.11% (16,544 votes)

Total votes: 65,888

County Court Judge, Group 8

Bryan A. Feigenbaum – 50.6% (33,926 votes)
Michael McDermott – 47.79% (6,926 votes)

Total votes: 67,045

School Board 2

Al Williams – 52.21% (7,567 votes)
Ida Wright – 47.79% (6,926 votes)

Total votes: 14,493

School Board 4

Judy Conte – 34.49% (5,383 votes)
Linda G. Costello – 42.03% (6,559 votes)
Walter Fordham – 10.34% (1,613 votes)
Charles F. King – 13.15% (2,052 votes)

Total votes: 15,607

Supervisor of elections

Teresa Apagar – 9.99% (7,184 votes)
Beaulah Blanks – 5.33% (3,384 votes)
Andy Kelly – 18.41% (13,232 votes)
Ann McFall – 66.26% (47,629 votes)

Total votes: 71,879

County Council Chair

Jason Davis – 32.95% (22,850 votes)
Ted Doran – 26.78% (18,576 votes)
Carl G. Persis – 40.27% (27,931 votes)

Total votes: 69,357

County Council 2

Ken Ali – 18.4% (2,984 votes)
Nancy Epps – 36.77% (5,965 votes)
Joshua Wagner – 44.83% (7,272 votes)

Total votes: 16,221

County Council 4

Doug Daniels – 37.47% (5,731 votes)
Shannon McLeish – 25.97% (3,972 votes)
Damien Richards – 10.76% (1,646 votes)
Jay M. Young – 25.79% (3,945 votes)

Total votes: 15,294

Daytona Beach Mayor

Gwen Azama-Edwards –

See RESULTS A10

Off the street

Randy Barber/staff photographer

Training officer Anthony Galante of the Daytona Beach Police Department processes a firearm during the Kicks 4 Guns program at the John H. Dickerson Center in Daytona Beach Thursday, Aug. 16. The police department collected 135 firearms during the annual event. Kicks 4 Guns was created more than a decade ago by 104.1 FM (WTKS) radio host Russ Rollins, who currently hosts Monsters in the Morning. For the past three years the Daytona Beach community responded by turning in more than 700 guns worth $35,600 in gift cards with no questions asked.

Bankruptcy and Foreclosure
JAMES SKOW, PA Attorney
139 Executive Circle Suite 103 • Daytona Beach, FL 32114
Phone: 386-310-4894 • Fax: 386-310-4895 • www.Skowlaw.com • jskow@skowlaw.com
035167

Photo courtesy of Volusia County

Last year, a 195-foot steel barge was submerged about nine miles off the coast of Volusia County to form an artificial reef. The barge was the largest of the artificial reefs being submerged.

Reef

From page A1

ty has 13 federally permitted artificial reef and marine habitat construction sites. Each is about 5,000 by 5,000 square feet. Material for forming artificial reefs is spaced about 500 to 2,500 feet apart. The reefs are started with concrete structures, culvert pipes, and steel ships. Mr. Nolin said the starter material is usually donated.

The program steadily grew from 1980 to 2004. That year, the county sunk the island trader Antilles Star to start a reef. Mr. Nolin said from 2005 to 2010, the county didn't add any material for starting reefs. It's aggressively added material since 2010, when the county council opted to double the number of artificial reefs.

"It was easy to define 'double it,'" Mr. Dinneen said. "Making it 'the best in the world,' we'll need to do some research to find out what that means."

The reefs attract a wide variety of marine creatures, including several species of fish, rays, sharks, dolphins, turtles, crabs, shrimp, octopoles, corals and others.

"Once you place (starter material), it almost has — to some degree — an infinite value," Mr. Dinneen said. "They don't go away over time. The value grows every year. It gets enhanced by the life forms that gather."

County Council member Joie Alexander, New Smyrna Beach, said talking about creating the best artificial reef isn't hyperbole.

"I think it is a realistic goal," she said. "I'd love to have the world's most famous reef program."

SHOW STARTS TODAY!

Daytona Beach Home & Garden Show

OCEAN CENTER DAYTONA BEACH
A service of Volusia County Government
Ocean Center Daytona Beach
101 N. Atlantic Ave.

August 2012
Friday 24 | Saturday 25 | Sunday 26
10am-6pm | 10am-6pm | 10am-5pm

030386

All New!
Hundreds of Exhibits!
Bigger & Better than ever!

Everything for in & around your home!
Builders
Contractors Kitchens
Baths Garden
Displays Landscapers
Windows
Solar &
much more!

Open to the Public!

Meet Chip Wade of HGTV's "Curb Appeal: The Block"
PRESENTED BY: JohnMadisonLandscape.com

$3.00 OFF
*valid for ONE admission only | valid for 1 adult Regular Admission $7 Children under 16 FREE
for more information call: 877.730.SHOW (7469)
www.daytonabeachhomeshow.com

2 GREAT SHOWS UNDER ONE ROOF!
The Daytona Beach Home & Garden Show AND the Daytona Boat Show!
DAYTONA BOAT SHOW

Sponsored by: Stacey Lipton Interiors, CruiseOne Jill Venturi • 877-492-2477, The Home Depot More saving. More doing., The Shores Resort & Spa, Floridian View, Madison Landscape Inc. 1-800-LANDSCAPE, Walgreens There's a way, Florida Hospital, Beach 92.1, Hometown News

Presented by: East Coast Consumer Shows producers of the Orlando Home & Garden Show

www.DaytonaBeachHomeShow.com
877.730.SHOW (7469)
THIS SHOW IS NOT AFFILIATED WITH THE NEWS JOURNAL HOME SHOW

CARPET • CERAMIC TILE • WOOD FLOORS • LAMINATE FLOORS • CARPET
McAlisters SINCE 1947 FREE FINANCING 12 MONTHS
FlooringAmerica
www.flooringamerica.daytona.com
030387
"SHOP AT HOME" NEW SMYRNA BEACH 426-0285
"SHOP AT HOME" FLAGLER-HAMMOCK BEACH 437-0238
"SHOP AT HOME" DELAND/DELTONA 1-800-742-1992
DAYTONA BEACH 521 BALLOUGH RD. 255-5151

50% OFF Gift Certificates
www.HometownNewsOL.com

Barr & Associates Physical Therapy
BACKtoGOLF
Certified BacktoGolf Performance & Fitness Specialist

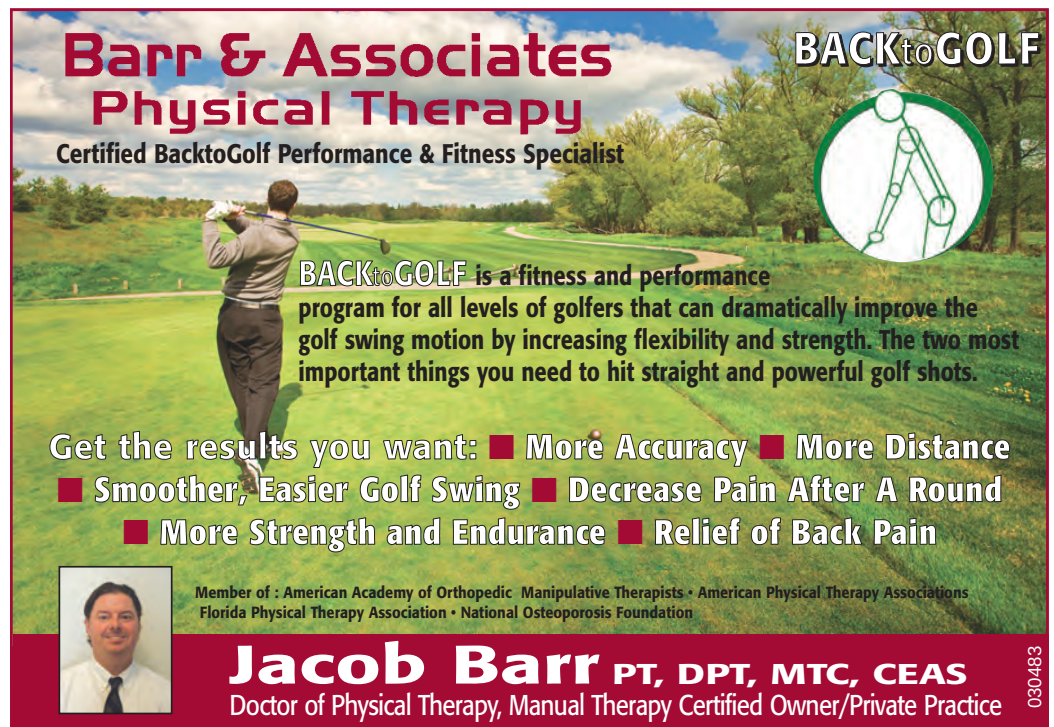

BACKtoGOLF is a fitness and performance program for all levels of golfers that can dramatically improve the golf swing motion by increasing flexibility and strength. The two most important things you need to hit straight and powerful golf shots.

Get the results you want: ■ More Accuracy ■ More Distance ■ Smoother, Easier Golf Swing ■ Decrease Pain After A Round ■ More Strength and Endurance ■ Relief of Back Pain

Member of : American Academy of Orthopedic Manipulative Therapists • American Physical Therapy Associations Florida Physical Therapy Association • National Osteoporosis Foundation

Jacob Barr PT, DPT, MTC, CEAS
Doctor of Physical Therapy, Manual Therapy Certified Owner/Private Practice
030483
1425 Hand Ave, Suite H • Ormond Beach • Extended Hours M-F 7a-6:30p • Sat 8a-1p
Phone 386-673-3535 • barrandassociatesphysicaltherapy.com

www.petstreet.us
Dogs, Cats, Exotics and Reptiles
Pet Street
Veterinary Care Center
A State-of-the-Art Clinic in Ormond Beach
299 W. Granada Blvd. Ste. B, Tel: 386-265-4444
035369

NOW AVAILABLE AT OUR CLINIC:
COLD LASER THERAPY:
DRUG-FREE, NON-INVASIVE, PAIN MANAGEMENT FOR PETS.

Opening Hours:
Monday-Friday
8:00AM-6:00PM
Saturday
8:30AM-12:00PM

We also provide:
- Wellness exam/Vaccinations
- Internal Medicine
- Surgery
- Dentistry w/ Digital X-ray
- Boarding and much more.

$15.00 OFF First Visit.
One coupon per client account.
Cannot be combined with other offers.
Must present coupon.
Expiration date: 12/31/2012

Florida Statute 455.24 THE PERSON RESPONSIBLE FOR PAYMENT HAS A RIGHT TO REFUSE TO PAY, CANCEL PAYMENT OR BE REIMBURSED FOR PAYMENT FOR ANY OTHER SERVICE, EXAMINATION, OR TREATMENT THAT IS PERFORMED AS A RESULT OF AND WITHIN 72 HOURS OF RESPONDING TO THE ADVERTISEMENT FOR THE FREE, DISCOUNTED FEE, OR REDUCED FEE SERVICE, EXAMINATION, OR TREATMENT.

Subscribe Today!
To the #1 Community Newspaper
www.HometownNewsOL.com

Rolling, rolling on the river

LAND LINES

DAN SMITH

Hold on a minute. Do you mean to tell me that a private businessman is willing to bring a grand steamship to New Smyrna Beach at his own expense and the city fathers are dragging their heels?

If Wayne Heller manages to bring a floating National Historic Landmark to Volusia County we should all form a welcoming committee.

It seems that the city's concerns deal with the potential upkeep of the Delta Queen and are asking for a deposit from him. Give me a break.

If I know local politics before making a decision they will order an expensive feasibility study, the cost of which would more than cover the deposit.

The Delta Queen would reflect a time when Volusia County relied on steamboat traffic to provide transportation and the needed goods to keep this area running. In the 1800s the St. Johns River ports of DeBary and Astor were important stops for the steamers working from Sanford to Jacksonville. Astor was begun as a landing by William Astor Jr. of the prominent New York Astors in 1871. Originally he called the small community that sprang up around the landing "Manhattan" but after his death in 1891 the town was renamed Astor in his honor.

DeBary was also begun in 1871 by Frederick DeBary who ran a steamship line on the river for years in order to get his citrus to market. Even after Henry Flagler built his railroad the gentle glide of the steamships were a common sight on the river for many years.

The Delta Queen was begun in the shipyards of Dumbarton, Scotland, in 1924 and completed in 1926. It was then shipped to Stockton, Calif., where it plied the Sacramento River to San Francisco for many years. Eventually the boat which at its launch was the most lavishly appointed stern wheeler ever built would be driven through the Panama Canal and into the tributaries of the Mississippi River. There it carried passengers in grand style for decades.

The Delta Queen inspires images of a slower time when people dressed to travel. It even comes with a resident spirit in the form of the ghost of Mary Green who served as ship's captain in the 1940s. Legend has it that Mary loved the old steamship and refused to give up her quarters when she passed away. Come on! A national historic landmark with a ghost included.

You know sometime back I wrote a column lauding the great job New Smyrna Beach did on Flagler Avenue. This big elegant stern wheeler could be just the accent for the reborn beachside. I can envision costumed re-enactors strolling the decks: the men in waistcoats and the ladies with bustles and parasols. Hey wait a minute. Was that Mark Twain? Come on New Smyrna, lighten up a little and let's all enjoy the sight of the Delta Queen in local waters. It will make a fine hotel and certainly will be a tourist attraction. It just might be a lightning rod for other businesses to pop up nearby.

Dan Smith is on the board of directors for the Ormond Beach Historical Society, the Motor Racing Heritage Association and is the author of a fishing book.

Photo courtesy of wordpress.com

THE LEGAL CORNER

Have Legal Questions?

Have them answered in this column!

Submit questions to

erussell@pappasrussell.com

(Please mention HTN legal question in subject line of email)

This is in no way a substitution for individual legal consultation and anyone with a legal problem should consult their attorney. If you do not know an attorney, call the Florida Bar Associations Lawyer Referral Service at 1-800-342-8011.

035193

Sponsored by:

JUSTICE FOR ALL PR&R

Pappas, Russell & Rawnsley

Your Hometown Lawyers

Auto Accidents • Motorcycle Accidents

Medical Malpractice • DUI • Criminal Defense • Divorce

213 Silver Beach Ave. Daytona Beach, FL 32118

386.254.2941

Improving your smile through the use of Porcelain Veneers, Implants, Tooth Colored Porcelain Crowns and Bonding

LOOKING FOR A DENTIST?

PLEASE CHECK MY WEBSITE:

www.manuelfrankeldds.com

767169

(386) 673-5003

801 W. GRANADA BLVD., STE. 304 • ORMOND

65 Million

65,000,000... That's the number of people in the US who suffer from low back or neck pain. Many of these people suffer needlessly.

Bill Labonte's Office in Ormond Beach, FL receives inquiries about his new non surgical treatment for herniated, bulging and degenerated discs from all over the nation. As a result, he has one non surgical disc machine for lower back pain and second one to treat neck, arm and hand pain from disc problems in the neck.

If you are suffering with SERIOUS neck pain or hand or arm pain caused by a bulging, herniated or degenerated disc, pay attention. This may be the most important article read this year!

Do You Have A Disc Problem?

If you experience any of the following, chances are your pain is due to a disc bulge, herniation or degeneration:

- Tight muscles in your neck
- Turning your Head causes neck pain
- Shooting pain in arms or hands
- Migraine Headaches
- Numbness in your arms, hands or fingers
- Fire down your arms
- Prickling in your hands
- Weak hand or wrist muscles

Finally Some Good News!

We can help if you have been suffering with neck pain, arm or hand pain caused by a bulging disc, disc herniation or squashed or compressed discs.

Until recently, the only advice for many of you suffering in pain was to try what you've been told:

- Try exercising or physical therapy
- Try physical therapy
- Try pain medication
- Try pain shots
- Try back surgery
- Just live with it

Caution! Decompression is DIFFERENT than old time traction or hanging upside down or inversion machines which can make your muscles squeeze the discs even harder!

If your like most, none of these have worked for you. Exercise hurts, pain medications and muscle relaxers cover up the problem and cause side effects.

Pain shots cause more pain, don't work or last very long and don't FIX the problem.Or maybe back surgery didn't work, worked but didn't last or even made it worse.

Whatever your situation, you owe it to yourself to check into this Breakthrough Computerized Non-Surgical Treatment for back pain and sciatic or leg pain caused by a bulging, herniated or squashed disc or discs.

It has helped hundreds of people who were suffering just like you.

How Do Discs Go Bad?

Over time the discs in your back tend to get squashed or compressed, especially if you've played certain sports when younger or have a job that requires lots of sitting or standing in one place for long periods of time. Car accidents, or heavy or repeated lifting.

It's kinda like a cookie with cream filling, and the cream filling will start to ooze out from between the sides of the cookie if pressure is applied on top of the cookie (like gravity on our spine).

Eventually this happens to a lot of us. Statistics show over 80% of Americans will suffer with back pain sometime in their life.

How Does This Machine Work?

The computerized decompression machine gently pulls you apart, stretches the disc to a certain point that causes a drop in pressure inside the disc (like a little vacuum pulling the disc back into proper placement.

In my clinic, I've treated hundreds of patients with non surgical spinal decompression with great results so there should be no reason your back pain should be any different.

Most serious Back Pain Sufferers Are Very Skeptical Of This New Procedure, As Skeptical As I Was When I Purchased My First Decompression Machine, So If You Are Skeptical ...See What Some Of Our Patients Have Had to Say About Our Program:

When I came in to see you I had been to several doctors. They were not helping and I was taking lots of pain pills and muscle relaxers. Before the treatment I would get out of bed and fall to the ground. I was in very severe pain. I was slow to react to the DRX9000 treatment, but I stayed with it. Today I feel great. No more pain or pain pills. I want to thank all of the staff at Dr. Labonte's. They are awesome.
Lisa F, Ormond Beach

I have gone from waking up 4 times in the night with pain radiating down my right arm and numbness, to sleeping through the night and waking with no pain or numbness in my right arm. The whole staff has treated me so wonderful, They have all been there to listen and do anything possible to help me get well and on the road to recovery from cervical disc bulging. I am so pleased that I have found this treatment center and am very happy with the wonderful service and medical help from the whole staff. You couldn't find a better group of people that provide excellent care and are some of the nicest people I have met. I would definitely recommend them to anyone who has neck pain or disc pain.
Candy B, Ormond Beach

Within less than halfway through the treatments, my major neck discomfort ceased. The experience from the front desk, the technicians, and the doctor were extremely friendly, caring and professional. I highly recommend Dr. Labonte's Team.
Robert T, Ormond Beach

My experience at Dr. Labonte's office has greatly improved my quality of life. The DXR9000 protocol for a herniated disc worked for me. After 6 weeks of treatments my back was better than before I injured it.
Dan N, Ormond Beach

Dr. Labonte and his staff exude an upbeat and caring concern for each patient. I was treated as a person and not just a number. Thanks to Dr. Labonte, his staff and the DXR9000 my quality of life been restored to what it was 11 years ago. I am looking forward to resuming the active lifestyle I used to enjoy. I can not emphasize how fantastic I feel. I heartily recommend the decompression treatment. All I can say to Dr. Labonte and his staff is thank you for the concern and extraordinary patient care you gave me during the treatments
Ray G, South Daytona

And that's why I'm offering you this free assessment to you for a limited time.

The FREE 17-Point "Squashed-Disc" Qualifying Assessment ($245 value)

No charge or purchase necessary. Find out if you qualify for this revolutionary new therapy. You won't leave our office wondering if it's something that could have helped you get rid of your pain.

Assessment includes: ligament stability, muscle function, hips, pain levels, reflex response, disc condition, tendons, spinal alignment, pelvic leveling, x-rays, MRI's, spinal flexibility, range of motion, balance & nerve function

Expires 8/31/12

035365

CALL TODAY!

386-677-2522

Labonte Disc Institute
4 Pearl Drive Ste. 1
Ormond Beach, Fl 32174
www.labontediscinstitute.com

Copyright © 2008 Palmer

THE PATIENT AND ANY OTHER PERSON RESPONSIBLE FOR PAYMENT HAS THE RIGHT TO REFUSE TO PAY, CANCEL PAYMENT FOR ANY OTHER SERVICE, EXAMINATIONS OR TREATMENT WHICH IS PERFORMED AS A RESULT OF AND WITHIN 72 HOURS OF RESPONDING TO THE ADVERTISEMENT FOR THE DISCOUNTED SERVICE.

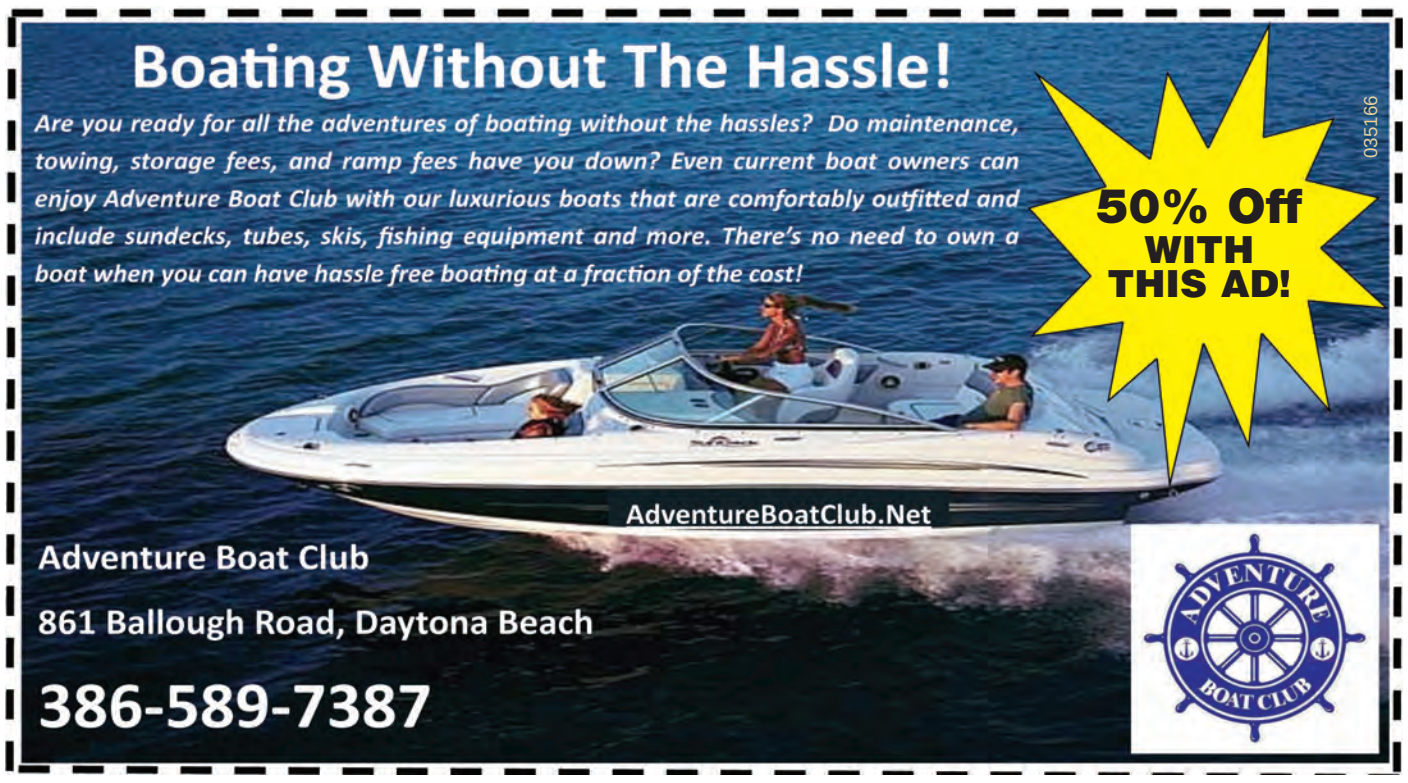

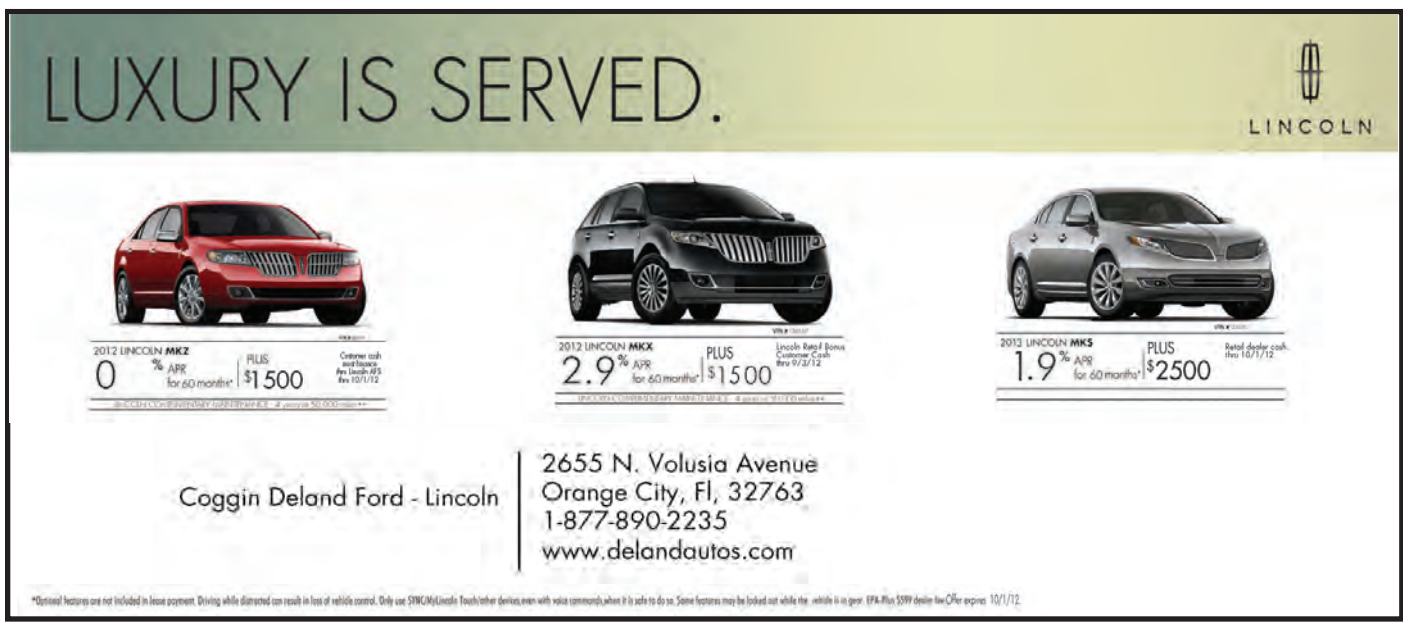

Ugandan

From page A1

attorney that's led to his second five-year term representing the poverty-wracked Kabale district in the Ugandan Parliament, he just never felt like he could justify the extravagance of world travel.

"When you become a politician in Africa," he said, "there are three things you should be ready for: One, death; two is prison on fictitious charges; and, if you're a coward, you go to exile."

That's not to say he doesn't have a nice exile spot picked out, if the need ever arises.

That would be at the local home of Larry and Vicky Gibson, who founded a nonprofit called Helping Ugandans Grow Stronger that has built a different construction project every year in Uganda since 2002.

A few years later, after their three sons had emptied from the nest, the couple "kinda started over," Mr. Gibson said, by adopting three Ugandan daughters.

"The decision was sort of spur of the moment," Mr. Gibson said. "My wife came home one day and said, 'I met this girl and God said that we should take her out.' I said, 'Take her out for lunch or coffee?' I knew what she meant."

After experiencing bureaucratic difficulties adopting their first daughter in 2005, a 12-year-old named Rose who's now 19, the Gibsons hired Mr. Wilfred to make their next two adoptions — of Rachel, now 13, and Nabasumba, now 14 — run more smoothly. All of their parents were either estranged, dead or too poverty-stricken to care for a child.

Mr. Wildred said the Gibsons and HUGS are much welcomed in Uganda, where the ravages of war and AIDS have decimated many regions.

"When everybody is in a constant struggle for survival," he said, "taking on a child is no small consideration. You really find a big number of people who need help. And most people who come from America, you get encouraged and moved by that kind of attitude toward picking up

Ugandan children and raising them like they are their own."

Rose paused from perusing the Internet long enough to add, "I feel lucky because I was just one child out of all those people who need help."

The Gibsons try to help as many as they can every year, but monetary constraints are always pressing. The scope of their projects has shrunk: In 2005, for example, the organization raised $150,000 to build a large portion of an overpopulated refugee camp. In recent years, though, considerably less has been spent building a women's bakery in the AIDS-wracked area of Maziba or putting a roof on a community center in a refugee camp.

"Our budget probably won't ever be as high as (it was) in the first years," Mr. Gibson said, "but we will continue. Our philosophy is, we don't want to do the work for the people in Africa. We want to help them get the work done."

Mr. Wilfred left behind his wife and four children in the capital of Kampara, Uganda, recently to visit the Gibson's.

Though he's been to America before — a short jaunt to New York City for a conference — he still can't help but marvel at wonders great and small, how taxes allow children to be students from toddler to adult, how you can drive on a paved road to get just about anywhere.

"And you can drive on the beach," he added.

When visiting the Ponce de Leon Inlet Lighthouse just up the road, he had a hard time believing that the structure's light had been powered by kerosene since 1887.

"Less than 12 percent of our country is hooked up to the national power grid," he said. "So you have almost 90 percent of the people without power, mostly peasants. Most of them can't even afford a kerosene lamp, and this one has been used here in America

See UGANDAN, A8

Police report

Editor's note: This is a list of arrests, not convictions, and all arrestees are presumed innocent unless or until proven guilty in a court of law.

Daytona Beach Police Department

•Nanette L. Corbett, 45, of Daytona Beach, was arrested on Aug. 11 and charged with soliciting to commit prostitution. Bail was set at $2,500.

•Kara Lisa Pennington, 45, of Daytona Beach, was arrested on Aug. 11 and charged with offering to commit prostitution. Bail was set at $2,500.

•Kristin Arthur, 24, of Daytona Beach, was arrested on Aug. 11 and charged with unlawful possession of cocaine. Bail was set at $2,500.

•Anthony Leon Gates, 42, of Daytona Beach, was arrested on Aug. 11 and charged with trafficking of a Schedule II substance. Bail was set at $51,000.

•Rahim Larry Heck, 26, of Daytona Beach, was arrested on Aug. 11 and charged with kidnapping. Bail was not set.

•Donnie Allen Gray, 35, of Daytona Beach, was arrested on Aug. 13 and charged with possession of marijuana. Bail was set at $1,000.

•Kiara Lashanda Richardson, 23, of Daytona Beach, was arrested on Aug. 14 and charged with aggravated assault with a deadly weapon without intent to kill. Bail was not set.

•Jeremy Nathaniel Kendricks, 27, of Daytona Beach, was arrested on Aug. 14 and charged with sale of cocaine. Bail was set at $27,000.

•Willian A. Chicasportillo, 24, of Daytona Beach, was arrested on Aug. 14 and charged with domestic battery by strangulation. Bail was not set.

•Sandra Lynn Parker, 45, of Daytona Beach, was arrested on Aug. 15 and charged with prostitution. Bail was set at $1,500.

•Donna Kay Blankenship, 44, of Daytona Beach, was arrested on Aug. 15 and charged with solicitation to commit prostitution. Bail was not set.

•Roxanne Lee Hatcher, 27, of Daytona Beach, was arrested on Aug. 15 and charged with solicitation to commit prostitution. Bail was set at $1,000.

•Aaron Bryant Jr., 51, of Daytona Beach, was arrested on Aug. 15 and charged with possession of oxycodone. Bail was not set.

•Thomas Lashawn Tillmon, 34, of Daytona Beach, was arrested on Aug. 15 and charged with aggravated assault with a deadly weapon. Bail was not set.

•Sherad Lanard Curry, 21, of Daytona Beach, was arrested on Aug. 15 and charged with grand theft auto, resisting arrest without violence, possession of cocaine, and intent to sell, manufacture, and deliver a Schedule V drug. Bail was set at $6,500.

•Lisa Ivlisa Arroyo, 30, of Daytona Beach, was arrested on Aug. 16 and charged with child neglect. Bail was set at $1,000.

•Larrisa Marie Whipper, 25, of Daytona Beach, was arrested on Aug. 16 and charged with child abuse. Bail was set at $2,500.

•Ronald Calvin Davis, 60, of Daytona Beach, was arrested on Aug. 16 and charged with unauthorized copy of records and possession of a firearm by a convicted felon. Bail was not set.

•Cleveland Marcellus Grubbs, 43, of Daytona Beach, was arrested on Aug. 16 and charged with possession of cannabis with intent to distribute near a place of worship. Bail was not set.

•Robert Earl Davis, 52, of Daytona Beach, was arrested on Aug. 16 and charged with burglary of an occupied conveyance and tampering with evidence. Bail was set at $8,500.

•Nicholas Michael Daino, 18, of Daytona Beach, was arrested on Aug. 16 and charged with unlawful possession of a listed chemical and attempted manufacturing of meth. Bail was set at $50,000.

•Terry C. McGhee, 46, of Daytona Beach, was arrested on Aug. 16 and charged with domestic battery by strangulation. Bail was not set.

•Tabbatha Barbara Conti, 25, of Daytona Beach, was arrested on Aug. 16 and charged with solicitation to commit prostitution. Bail was set at $5,000.

•Tiffany Lynn Smith, 28, of Daytona Beach, was arrested on Aug. 17 and charged with burglary of an unoccupied dwelling. Bail was set at $2,000.

•Joleen Rae Crisp, 32, of Daytona Beach, was arrested on Aug. 17 and charged with possession of a listed chemical. Bail was set at $10,000.

•Eugene Terrell King, 22, of Daytona Beach, was arrested on Aug. 17 and charged with grand theft of a motor vehicle. Bail was set at $1,000.

•Malcolm Aubrey Cartwright, 29, of Daytona Beach, was arrested on Aug. 17 and charged with possession of hydrocodone and possession of alaprazolam, Bail was not set.

•Paul Alvero Jackson, 37, of Daytona Beach, was arrested on Aug. 17 and charged with possession of cocaine. Bail was not set.

•Louis Edward Mitchell Jr., 39, of Daytona Beach, was arrested on Aug. 17 and charged with possession of cocaine, possession of a counterfeit controlled substance, and possession of ammunition of a convicted felon. Bail was set at $3,500.

•David Jerrod White, 39, of Daytona Beach, was arrested on Aug. 17 and charged with possession of cocaine. Bail was set at $2,100.

Ormond Beach Police Department

•Jess Taylor Richardson, 31, of Ormond Beach, was arrested on Aug. 11 and charged with infliction of physical or mental injury to a child. Bail was not set.

•Jeffery R. Wireman, 40, of Ormond Beach, was arrested on Aug. 17 and charged with burglary of an unoccupied dwelling and grand theft. Bail was set at $7,500.

•Stephen Lloyd Butler, 23, of Ormond Beach, was arrested on Aug. 17 and charged with sale of a Schedule II substance, burglary, and grand theft. Bail was not set.

Holly Hill Police Department

•Michael Jason Thomas, 24, of Holly Hill, was arrested on Aug. 16 and charged with burglary of an unoccupied dwelling and dealing in stolen property. Bail was set at $2,000.

Volusia County Sheriff's Office

•Stuart Michael Layne, 37, of Daytona Beach, was arrested on Aug. 11 and charged with possession, receiving, retaining a stolen credit card, misrepresentation to credit card issuer to acquire credit card, and illegal use of a credit card. Bail was set at $7,500.

•Todd N. Khader, 42, of Daytona Beach, was arrested on Aug. 11 and charged with conspiracy to traffic methamphetamine. Bail was set at $50,000.

See **POLICE, A8**

Volusia Internal Medicine
Dr. Kay Parveen, MD
Certified American Board Internal Medicine
Same day or next day appointment in most cases.
FREE CONSULTATION AND SECOND OPINION
Complete adult and geriatric medical services.
FREE ANNUAL PHYSICAL EXAM FOR MEDICARE PATIENTS
Accept all insurance except Florida Healthcare plans.
386-672-5466
1425 Hand Ave, Suite F, Ormond Beach, FL 32174
030486

CRIME STOPPERS

(888) 277-TIPS

Wanted

Jefferson

Wanted person: **Tyrone Jefferson**
Reason wanted: **Absconded sex offender**
Birth date: **April 7, 1976**
Distinguishing features: **Tattoo on right shoulder**
Last known location: **New Smyrna Beach**

Crime Stoppers of Northeast Florida is seeking information on the whereabouts of convicted sex offender Tyrone Jefferson.

As a convicted sex offender, the 36-year-old Jefferson is required under Florida law to regularly update his address with law enforcement. His last registered address was on North Myrtle Avenue in New Smyrna Beach. He also had a previously listed address on Cannon Street in Daytona Beach.

On Aug. 13, a judge issued an arrest warrant for Jefferson for failure of a sex offender to properly register. The warrant calls for Jefferson to be taken into custody and held on $10,000 bond.

Jefferson is 5 feet, 2 inches tall and weighs about 125 pounds and has black hair and brown eyes. If you see Jefferson, don't try to apprehend him.

Anyone with information about his whereabouts is asked to call Crime Stoppers toll-free at (888) 277-TIPS. Callers to Crime Stoppers will remain anonymous and can qualify for a reward of up to $1,000.

Dare to Compare –
You'll Always Come Back to Grand Villa!
Excellent Care, Excellent Price!
One All Inclusive Affordable Monthly Rate.

- Social Gatherings and Events
- Laundry and Housekeeping
- Home Health Care
- Transportation to Local Medical Appointments
- Chef-prepared Meals
- Exercise and Fun Activities
- Medication Management
- Yep. There's a lot more included in our monthly rate!

Call to learn how to pay less for more at Volusia County's #1 Assisted Living Residence!

Assisted Living Facility Lic #7460

GRAND VILLA
SENIOR LIVING COMMUNITY
386-868-0725
535 N. Nova Road, Ormond Beach, FL 32174
OrmondBeachSeniorLiving.com
030485

Air Conditioning Manufacturer
Liquidation Sale UP TO 60% OFF
Systems up to 60% off retail while supplies last

Every year every major manufacturer has a scratch and dent liquidation sale. While moving thousands of systems around the warehouses throughout the year some are going to get damaged. This equipment has only minor cosmetic damage, and still comes with the full 10 year warranty. The manufacturer discounts this equipment by as much as 60% off. We have agreed to purchase this equipment and pass the huge savings on to you. Below is the list of the systems available and the installed price*, don't wait this sale is first come first serve. **This offer has been so successful that the suppliers are shipping in more units from all over the Southeast.**

13 S.E.E.R A/C Only		# Available	13 S.E.E.R. Heat Pump		# Available
1.5 ton	$ 2354	3	1.5 ton	$ 2542	6
2 ton	$ 2394	5	2 ton	$ 2563	8
2.5 ton	$ 2484	7	2.5 ton	$ 2704	11
3 ton	$ 2603	6	3 ton	$ 2838	14
3.5 ton	$ 2712	5	3.5 ton	$ 2934	17
4 ton	$ 2861	4	4 ton	$ 3115	13
5 ton	$ 3034	5	5 ton	$ 3316	12

15 S.E.E.R A/C Only		# Available	15 S.E.E.R. Heat Pump		# Available
1.5 ton	$ 2760	4	1.5 ton	$ 2904	3
2 ton	$ 2828	6	2 ton	$ 2948	9
2.5 ton	$ 2862	6	2.5 ton	$ 3143	12
3 ton	$ 2992	9	3 ton	$ 3200	17
3.5 ton	$ 3078	8	3.5 ton	$ 3375	19
4 ton	$ 3151	7	4 ton	$ 3468	19
5 ton	$ 3276	7	5 ton	$ 3852	16

18 S.E.E.R. A/C Only		# Available	18 S.E.E.R. Heat Pump		# Available
3 ton	$ 3955	4	3 ton	$ 4322	6
4 ton	$ 4364	3	4 ton	$ 4838	5
5 ton	$ 4678	4	5 ton	$ 5151	3

12 Months 0% Interest or Payments as low as $42 a month W.A.C.

$49 Service Call or Free Service Call with paid repair
offer cannot be combined with any other offers.

Proudly serving Volusia, Orange, Lake and Seminole

Call Certified Climate Control today to reserve your system.
386-675-6963
Available to answer your calls 24 hours a day 7 days a week

This offer valid for residential and commercial installation only. No dealers please! State Lic. CAC1816634
* If additional work is required for code compliance additional cost may apply, horizontal applications at additional cost.
035254

Rants & raves

Got something to say?

Call the Hometown Rants & Raves line at

(386) 322-5902

or e-mail newsdy@hometownnewsol.com. Callers are asked to refrain from making slanderous statements. Statements of fact will be checked for accuracy.

In response to the response for: 'Back to the Bible'

In all my years, I find it hard to believe that anyone could be so bigoted to think his Bible is the only one in the world. There are millions of people who read other books that they believe. If this writer speaks for First Baptist of Daytona Beach, this is one place I will surely avoid. To state that his son will be with the devil when he leaves the world is nothing more than pure bigotry. I am thankful every day for my family. When my children were born, I did not have any preconditions. We were just happy they were healthy. Anyone this bigoted should not be in our papers. I thought God loved us all.

In response to:' Back to the Bible'

All sin is evil, but Jesus can save us from our sins. Heterosexual sins are no better than homosexual sins. We must be holy as God is holy.

What matters is how a person lives his life

One of the saddest things about the debate over whether being gay is a choice or decided before birth is the people. On one side you have the "Christians." These are people who claim to know the Bible verse by verse. They feel that they have a right to judge how others live. On the other side are the people who either feel that every person has a right to live their life the way they choose as long as it harms no one else or extremely protective of a family member who has had to deal with this all of their lives. I have something I would like to say to those "Christians."

I myself went to church for several years. That is, until I realized this.

Like it or not, the Bible was written by the Apostles. We have no way of knowing if these words have been altered from what Jesus spoke or not.

Like it or not when a Christian complains about how someone dresses when they attend church, you are breaking a religious being. Jesus never attended any specific church. He wore a robe and sandals. He had long hair, a beard and mustache,

Jesus was nailed to a cross by other religious zealots because they judged him.

It doesn't matter what religion you have in your heart. Not one human being on this Earth has any right to judge other people.

A true Christian has love in their heart for all people.

A true Christian welcomes all people.

A true Christian does not judge others by what they wear, how they live or what they can afford.

A true Christian is willing to help anyone in need without expecting anything in return.

In my travels, I have yet to meet a true Christian, so maybe everyone should just stop and realize that it truly does not matter whether someone is gay or not. What matters more is how that person lives their life. Do they steal? Do they lie? Do they harm other people? Do they judge? Do they decide whether how you live your life is right or wrong? Think about it. We are all Gods children and only God can judge us. So lets all get off our high horses and really read that Bible.

Hometown News

Published weekly by Hometown News, L.C.,
5059 Turnpike Feeder Road, Ft. Pierce, FL 34951

Copyright © 2012, Hometown News , L.C.

Voted # 1 Community Newspaper in America in 2005, 2006, 2007.
One of the top 3 in America every year since 2003.

Farris Robinson	Advertising Manager
Lee Mooty	Regional Manager
Vernon D. Smith	Managing Partner
Philip J. Galdys	VP/Director of Operations
Tammy A. Raits	VP/Managing Editor
Robin Bevilacqua	Human Resources
Michele Muccigrosso	Major/Natl. Accounts Manager
Sylvia Montes	Major/Natl. Accounts Consultant
Luanne Williams	Office Manager
Agnes Dillon	Receptionist
Gary Kirkman	Advertising Consultant
Cathy Moody	Advertising Consultant
Rodney Bookhardt	Advertising Consultant
Don Hendricks	Advertising Consultant
Mercedes Lee-Paquette	Production Manager
Rita Zeblin	Pagination Manager
Kathy Santilla	Graphic Artist
Patricia Snyder	Director Classified Advertising
Anna Snyder-Vasquez	Classified Consultant
Carol Deprey-Zelenak	Classified Consultant
Lora L. Uber	Classified Consultant
Dolan Hoggatt	Circulation Manager
Stephen Sparacino	District Circulation Manager
Randy Barber	Staff Photographer
Dan Harkins	Staff Writer
Suzy Kridner	Staff Writer
Megan Schumacher	Graphic Designer
Carrie Maday	News Clerk/Entertainment Writer

Phone (386) 322-5900
Fax (386) 322-5901
Classified (386) 322-5949
Rants & Raves (386) 322-5902
Circulation Inquiries 1-866-913-6397
circulation@hometownnewsol.com

CIRCULATION AUDIT BY CIRCULATION VERIFICATION COUNCIL

ORMOND BEACH

Pick a pepper

Randy Barber/staff photographer

Michael Priestley, 6, of Ormond Beach helps his grandmother Elizabeth Priestley and his mother Laura shop for vegetables at City Island Farmers' Market Saturday. The market is open every Saturday from 7 a.m.-noon. For more information, visit www.daytonadowntown.com.

Small business forum slated for Tampa

CFO STATE OF FLORIDA
JEFF ATWATER

This morning, approximately 2.2 million Florida small businesses unlocked their doors believing that if they could put their talents to work they could make a difference for their families, and in the lives of their employees and communities.

We are fortunate that many talented business leaders have chosen Florida as their home base. We have heard a lot about the need for the diversification of our economy, which is critical to our long-term prosperity. However, it is equally vital that the heart of our economic lifeblood, our small businesses, is not forgotten.

Small businesses have an enormous impact on the health of Florida's economy, contributing $566 billion or 75 percent of our state's GDP and employing four out of five Floridians. Florida is a small business state and our small business community is a required component for our continued economic success.

While government does not create jobs, government can help support business development, promote innovation and growth, and reduce red tape.

Although we are seeing positive trends in business and employment growth, I know we can do more to assist small businesses already established in our state.

That is why I partnered with the Jim Moran Institute of Global Entrepreneurship at the College of Business at Florida State University to host the 2012 Small Business Leadership Forum, which will be held in Tampa on Sept. 6-7.

The forum aims to connect business owners with the right tools and information to help them succeed. But more importantly, the forum will serve as an opportunity for us to hear from small businesses on what they see as obstacles to growth and prosperity in our state.

The forum will also bring social media for small business development to the forefront. Over the past few years, the growing popularity of social media sites such as Facebook, Twitter, Foursquare, Google+ and LinkedIn, have changed the way entrepreneurs do business. Social media has reinvented word-of-mouth and has opened the doors for businesses to connect and engage with their customers in a way that was not as easy or even possible before.

Our keynote speaker, Gary Vaynerchuk, will speak to social media's influence and its return on investment for businesses. Mr. Vaynerchuk's business success and passion for digital integration will bring a unique perspective to the forum and provide attendees insight on how to grow their business using social media.

In addition to our dynamic keynote speaker, the forum will cover key topics and panel discussions including short- and long-term forecasts and trends of Florida's economy; ideas for attracting and creating an environment for investment, including improving access to capital; and ways to leverage resources and programs available through our public universities and small business development centers.

I am a firm believer that it is not enough to just provide information to our small business community. If we are to make a real difference, we must also listen to our business owners to learn how we can make the business climate better.

With this first-hand knowledge, we can bring policy recommendations back to Tallahassee and facilitate policy that will help nurture an environment for stronger economic growth.

To find out more information about the forum, including a list of panelists and how to register, visit *www.flsmallbusinessforum.com.*

Jeff Atwater, Florida's chief financial officer, oversees the state's department of financial services.

Fundamental principles forgotten

HOMETOWN VOICES
KEITH GOODRUM

I propose to constitute a new political party consisting of veterans and seniors, bringing back the hitherto forgotten social, business, work ethic and academic standards in an age where technology and fundamental principles of living have been given the backseat.

The days of the Ivy elites are over and the days of the technological incumbents are here. No longer will academics and those who represent the public through the auspices of their wealthy families be allowed to legislate, adjudicate, obfuscate and procrastinate on important matters of state.

Most veterans with longevity and experience in both the military and the working environment bring to the table a great wealth of understanding and many seniors with professional backgrounds have a plethora of knowledge hitherto untapped; latent, but ready to be enabled when called upon. The pool of ideas and professional acumen can be likened to a bank, which has never been tapped, but its resources available and ready to open for business.

Many details of my proposal of necessity will have to be tabled and debated by a quorum of veterans and seniors and mission statements, Constitutional charters and many other agreements would be published for the general public to critique and make cogent suggestions.

Engineers, scientists and people, both male and female who have worked in the technical trades, whether directly hands-on or in the administrative capacity, would be welcome to the membership.

The name of the party would be debated and finalized in a democratic way and would hopefully portray that which it would ultimately define.

Prologue.

Veterans and seniors across the United States of America are realizing that their extensive life and work experiences are in total contrast to the dilettantes and pseudo-academics in Congress who hold the inimical and uncontestable control of the lives of the American people.

Who ensures the survivability of the freedom enjoyed by the American people? The freedom that at this point in time is being eroded at a rate, hitherto unimaginable. Only the fortitude of the American spirit and the implacable U.S. military, prevented the insipid encroachment of the rabid socialism currently displayed in parts of Eastern Europe.

The longer the erosion of people's rights is allowed to continue, the further the progress of socialistic inevitability, a canker which hitherto pervaded the earth through the auspices of the likes of Marx, Lenin and the Bolshevik elites, who are the role models for the regressive ideologues who now sit in the halls of power.

Through intelligent debate and conscious collective effort between the nations afflicted by this malevolent disease, the spread of socialism, communism and totalitarianism was mitigated after WWII, only to be revived in the most recent years following the advent of the Democratic Party of the USA and their persistence to 'spread the wealth,' consequently creating a nanny state where the indolent and those without drive and initiative can languish at the behest of Congress and ultimately destroy the fabric of society, allowing the regressive pernicious slippery slope back to the depths of deprivation and an unpredictable future.

Let the "Ancients" with their professional and lengthy experience provide the basic human traits, the prerequisites of any community, applying a copious amount of common sense and a sense of acceptable social standards and practices, commodities which are a distinct rarity in this modern day world.

While Western Europe and Scandinavia have made diligent efforts to keep away the raw socialist tendencies inherent in the more rustic impecunious eastern parts, the struggle to maintain the status quo can only be maintained without undue influence from the extraneous liberal vagaries of political and religious intervention. It is imperative that the United States of America lead the way in a demonstrable display of unity and conservatism and eradicate the Marxists doctrines of the present regime.

Military personnel, who have served their country, many of whom in diverse theaters of operations-adapting to different environments, interacting with many ethnic peoples, carrying out their daily tasks in circumstances that are hostile and life-threatening these people have a grasp of life that others in the insular world know nothing of. This character-building scenario allows a comprehensive dimension to understanding people and social behavior, a dimension that is totally lacking in our present leaders and representatives

Seniors, active and retired, in and having been in professional employment, can empathize with the general public knowing the implicit reactions to the commercial marketplace, which in time of great hardship is imperative. Many seniors know the meaning of "need" and "want" and accepting the difference, is a particular trait of these who have "been there and done that."

High standards of personal morality, integrity in the work place, financial

See **HOMETOWN, A7**

BUSINESS

Employment in summer doldrums

VOLUSIA BUSINESS
CECIL G. BRUMLEY

The slowly improving economy still didn't have enough steam in July to propel significant hiring in Volusia County.

The unemployment rate edged up to 9.4 percent from 9.1 percent in June, with the usual mid-summer slowdown in education and hospitality, according to the latest report from the Florida Labor Market Information Service. The rate was down from 11.1 percent in July 2011 as surrounding markets added jobs, especially the Orlando metro area, which has gained more than 10,000 jobs since July 2011.

In Volusia, the only areas with significant growth from last year were local government with 400 more jobs and leisure and hospitality with 200 jobs. Retail trade, professional services and construction are still the main laggards from last year.

Job postings and building permit numbers indicate so far in August some improvement is occurring. The banks are hiring and Dollar General alone has openings for about 60 workers. Builders big and small have picked up home building. But it may not be until later in the year that overall employment shows significant growth.

***

One place that has been doing well is Ocean Walk Shoppes with record highs in traffic this summer, according to a news release. The center now has nine eating and drinking establishments and four retail shops. Only one vacant space remains at the beachfront entertainment and shopping complex.

The core tourist area from International Speedway Boulevard to Seabreeze Boulevard has gotten some momentum since the opening of Joe's Crab Shack and the reopening of the Main Street Pier. Whether it will translate to more development, we'll just have to wait and see.

Also at Ocean Walk Shoppes, a new general manager is coming on board. Kim Ellis is leaving for a job with a similar waterfront retail center in Fort Lauderdale. Gerard Gammero will take over daily operations. Mr. Gammero has lived in the area for more than 15 years and has a background in financial planning, real estate management and marketing.

***

Hopefully one eyesore will get removed from the landscape. The Syrian investors who bought the incomplete church property at Madeline and Williamson boulevards in Port Orange have talked to the city planning office about it. A city planner said the group mentioned they are considering retail, medical offices or an assisted living facility. Despite the high-profile corner, and that it's next to the large Town Park neighborhood, the investors got the property for just $427,800, so that should allow plenty in their budget to do a nice project.

***

In another update, StoneMor has closed on several properties it acquired in buying Lohman Funeral Homes. The nine properties were valued at $9.6 million.

***

Two builders that had been quiet as of late both started up a significant number of homes recently. Shea Homes has initiated construction on nine houses at Victoria Park and KB Home started building seven houses in Daytona Beach.

***

On the restaurant beat, there was more bad news with JJ Finns shutting down. South Florida partners had just bought the biker hangout a year ago and renamed the former Gilly's Pub 44. Hopefully the State Road 44 landmark in New Smyrna Beach won't be shut down for long. In fact, it would be great if someone could reopen it as Gilly's Pub 44 again. Former owner Gilly Aguilar deserves some sort of recognition for providing bikers a lot of fun for many years and a significant economic boost to the city.

On Enterprise Road, Kevin Reagan is opening Reagan's Orange City Kitchen. Construction just started on remodeling the space at Orange City Town Center, so it will be about six weeks before Mr. Reagan said he would be able to give details about the new place.

***

Commercial real estate continued its hot trend with an Apopka investor buying the Cascade Apartments in Daytona Beach Shores for $1.05 million. That's actually twice what the property appraiser had it valued. In one other deal, E&MM LLC, headed by Shane Hunt of DeBary, has bought unit nine in the Springview Commerce Park Condo for $399,000.

***

A couple of other commercial construction projects have started. Quest Diagnostics is moving into Woodland Crossings on North Woodland Boulevard in DeLand. John's Appliance has started work on the former Atchley Appliance building in Orange City and will move there later this year.

Cecil G. Brumley has been tracking business in Volusia County for more than 15 years. You can contact him at cecilbrumley@ymail.com *or follow him on Twitter @cecilbrumley.*

Hometown

From page A6

stability in business and commerce and fervent patriotism in all Americans with an expectation of every immigrant to fulfilling their obligations to their adopted country without reservation, is the basis of a stable republic.

That has to be a clear starting point for all enterprises and although it is difficult to wipe the slate clean, an effort must be made to bring about a solid foundation from which to progress.

Discussing the nation's economy, unemployment, security and strategies of war, global warming, corruption and malfeasance in government, all of which are subjective, at this point in time, would be superfluous, there must, however, be a united concentrated effort to stabilize a foundering ship.

NOW SELLING
50% OFF
GIFT CERTIFICATES
WWW.HOMETOWNNEWSOL.COM
Historic 1876 Inn
SINCE 1948
GENE'S STEAK HOUSE
Las bistro
cafe - wine - catering
the dish
Your plate or mine
767103
Frappes
Howard's Famous
Restaurant and Grill
mr. dunderbak's
WOODY'S Bar-B-Q
Hometown News

Thursday, Sept 6th
DAYTONA BEACH SHORES SENIOR CENTER
3048 S. Atlantic
EXPOSING
STROKE
through early detection
029974
Health conditions like heart disease, stroke, cancer, abdominal aortic aneurysm (AAA) and many others usually show no symptoms until it's too late. That's why it's important to detect them early.
OUR TESTS ARE ACCURATE as we adhere to a stringent protocol
AND RELIABLE: results are read by a Board Certified radiologist.
STROKE/CAROTID ULTRASOUND $35
This test visualizes build-up of plaque in the carotid arteries that may lead to stroke.
ABDOMINAL AORTIC ANEURYSM (AAA) ..$35
95% of ruptured AAAs result in death. The majority of victims have no symptoms.
ABDOMINAL ULTRASOUND $85
Helps identify cancers/disease of the liver, pancreas, kidneys, gallbladder and spleen.
THYROID ULTRASOUND $35
Scan to rule out cysts, nodules, goiters & tumors.
ARTERIAL DISEASE (PAD) TEST $35
Ultrasound is used to detect poor circulation and blockages in the legs.
HEART SCAN-ECHOCARDIOGRAM ..$95
Screening to view wall motion, valves, enlargements, calcifications, stenosis, prolapse, blood clots, tumors & fluid around the heart.
ALL RESULTS & FILMS MAILED TO YOU IN 2 WEEKS.
PREVENTION PLUS
stroke and vascular screening
CALL FOR APPOINTMENT
1-888-667-7587
or visit www.StrokeTesting.com
COMPLETE EVALUATION
All Six Ultrasounds ONLY
$169
BLOOD TESTS LIVER, CHOLESTEROL, PSA & TSH are ALSO AVAILABLE

Colorectal Cancer Can Hide Anywhere.
except at Florida Hospital.
Colon cancer is the second most common cause of cancer deaths. Fortunately, cancer is treatable and beatable when you are proactive. At Florida Hospital, the close collaboration of our team of specialists means fewer delays in your treatment and better outcomes for your care.
From prevention and diagnosis with board-certified gastroenterologist Adel Y. Daas, MD to cancer surgery with Christopher Windham, MD — the only fellowship-trained surgical oncologist in Volusia and Flagler counties — we are on this journey with you. For wherever cancer may hide, find treatment at Florida Hospital.
To schedule a consult or your preventative screening colonoscopy contact Dr. Daas at (866) 478-0581.
Wonder if you are at risk for colon cancer?
Take our quiz at KeepYourColonHappy.com today!
FLORIDA HOSPITAL
Five locations. One trusted name.
DeLand | Fish Memorial | Flagler | Memorial Medical Center | Oceanside
030475
Visit HiddenCancers.com today

Police

From page A5

•Steven Lee Clement, 27, of Daytona Beach, was arrested on Aug. 13 and charged with grand theft. Bail was set at $1,000.

•Albert Andre Grayson, 42, of Daytona Beach, was arrested on Aug. 13 and charged with failure to register as a sexual offender. Bail was set at $10,000.

•Ahmed Jafaru Isa, 24, of Daytona Beach, was arrested on Aug. 13 and charged with possession of mdma and tampering with evidence. Bail was set at $8,000.

•Prince Charmaine Washington, 31, of Daytona Beach, was arrested on Aug. 13 and charged with failure to register as a sexual offender. Bail was set at $2,000.

•Brian Mark Vermilya, 49, of Daytona Beach, was arrested on Aug. 13 and charged with aggravated battery with a deadly weapon. Bail was not set.

•Dawn S. Lake, 47, of Daytona Beach, was arrested on Aug. 14 and charged with possession of a Schedule IV substance. Bail was set at $6,000.

•Gerod Mcfero Rawls, 46, of Daytona Beach, was arrested on Aug. 14 and charged with trafficking cocaine. Bail was not set.

•Antonio Demond Bryant, 18, of Daytona Beach, was arrested on Aug. 15 and charged with passing a forged or altered instrument. Bail was not set.

•John Scott Anderson, 38, of Daytona Beach, was arrested on Aug. 16 and charged with grand theft auto. Bail was set at $5,000.

•Raymond Gina, 48, of Daytona Beach, was arrested on Aug. 16 and charged with lewd and lascivious molestation of a victim under 12 and child abuse without great harm. Bail was not set.

•Harold Egbert Gardner, 27, of Daytona Beach, was arrested on Aug. 17 and charged with false imprisonment. Bail was set at $5,000.

Florida Highway Patrol

•Kellie Ann Amico, 26, of Ormond Beach, was arrested on Aug. 17 and charged with possession of a controlled substance, resisting arrest with violence, and tampering with evidence. Bail was set at $8,500.

Ugandan

From page A4

since 1887?"

The National Resistance Party, which has consolidated power in Uganda since 1986, now rallies support from about 80 percent of the country's politicians, including Mr. Wilfred.

"I am taken to be a rebel in the party," he said, smiling. "To me, I think about what's good for the country, not my bank account."

That democratic spirit grew fiery in Mr. Wilfred as he studied to become a lawyer. Of all his grandfather's seven wives, none of their nearly 50 children had gone to college, he said.

It's in this climate that corruption grows wild.

Ugandan President Yoweri Museveni, the leader of the NRP, has held onto power past the constitutionally allowed two five-year terms by having his allies in Parliament change the nation's constitution, which was established in 1995.

"Maybe it's because of greed of power," he said, "but it's now going on 30 years he's been in power."

Mr. Wilfred raises his eyebrows, knowing this fact alarms many Americans.

Still, he has had some successes. He was instrumental, for instance, in pushing through legislation earlier this year to end state-sanctioned torture. It was unanimously adopted by his colleagues.

It's victories like this, he said, that fly in the face of so many sad truths about his homeland.

"More money and help is coming in," he said, "but it should be used for the betterment of the whole country and not just the ruling majority. Unfortunately, the majority is interested in one thing: political survival and power only."

FINAL WIND-UP!
EVERYTHING MUST GO!
DEDUCT AN ADDITIONAL 10% OFF
ALREADY LOW SALE PRICES ON OUR COMPLETE STOCK!
000000
Haynes Brothers' Furniture
387 S. Yonge St. • Ormond Beach, FL 32174
5205 S. Ridgewood Ave. • Port Orange, FL 32127
2245 S. Volusia Ave. • Orange City, FL 32763
2200 W. International Speedway Blvd. • Daytona Beach, FL 32114
SALE HOURS
MONDAY - SATURDAY 10-7
SUNDAY 12-5 • CLOSED WEDNESDAY
THE GREAT $3,000,000 RETIREMENT & TOTAL FURNITURE SELL-OFF!
SALE BEING HELD IN ALL 4 STORES!
DAYTONA BCH STORE: ALL ONE OF A KIND!
LANE MICROFIBER ROCKER RECLINER WAS $599 NOW $199
MEMORY FOAM QUEEN MATTRESS SET WAS $1199 NOW $599
SOFA AND LOVESEAT BY ENGLAND WAS $1679 NOW $599
POWER RECLINING LOVESEAT WAS $1936 NOW $599
PORT ORANGE STORE: ALL ONE ONLY!
MICRO FIBER SOFA AND LOVESEAT WAS $1614 NOW $699
CHERRY CHINA CABINET WAS $2560 NOW$ 899
RIVERSIDE ENTERTAINMENT CENTER WAS $5479 NOW $1499
LANE RECLINING SOFA & LOVESEAT WAS $3968 NOW $1699
ORMOND BCH STORE ONLY: ALL ONE ONLY!
5PC TILE TOP DINETTE SET WAS $1,328 NOW $499
7PC AICO WALL UNIT WAS $10,814 NOW $3,999
2PC CHAISE SECTIONAL WAS $1,849 NOW $699
LANE BLENDED LEATHER SOFA WAS $1,600 NOW $399
ORANGE CITY STORE: ALL ONE ONLY!
MISSION CHERRY 4PC ENT CENTER WAS $3199 NOW $599
LEATHER 2PC SECTIONAL W/ OTTO WAS $5851 NOW $2499
4PC MICRO FIBER LIVING ROOM WAS $3406 NOW $1499
ALL STORES TAKE EXTRA 40% OFF ON ALL ACCESSORIES!
HANDKNOTTED ORIENTAL RUGS
50% TO 80% OFF
ORMOND BEACH STORE ONLY!
SALE POSITIVELY ENDS SOON!
ALL ITEMS SUBJECT TO AVAILABILITY! © Lynch Sales Co 2012

HippieFest
BEAD Supply Station
before & after the festival
..... a lifetime of passion
beads, clothing, bags, & vintage
030495
Clip Ad for 20% off
Collective Collage
for Beads, Findings, & Classes
.. a Jewelry Designer's Dream
Tues,Wed,Thurs (11am-4:30pm)
Fri & Sat (12 noon to 5pm)
200 S Nova Rd Suite A Ormond Beach, FL 32174 Ph: 386-848-5873
(One traffic light south of Granada Blvd on S. Nova Rd)
www.CollectiveCollage.com
Clip Ad for 20% off

Tues - Fri 10a-6p Sat 10a-5p
$10 OFF Full Service Grooming
Expires 8/31/12
BarkleNShine
Self Serve Dog Wash & Grooming
035352
1370 N. US 1 Suite 201 Ormond Beach, FL 386-256-4999
www.Barklenshine.com

NOW OPEN
ABC MULCH, LLC
Red, Gold, Black and Brown Mulch
Shell • Pine Bark
Red Dirt • Yard Dirt
Compost
Red Sand
Top Soil & Much More!!
AUGUST SPECIAL
Pine Bark
$21.00 A Yard
766954
1860 Nova Rd. Holly Hill
386-675-6979

Save Money, Eat OUT!
50 % OFF
Gift Certificates
www.hometownnewsol.com

Michael D. Kohen, M.D.
Is currently conducting the following studies:
• Rheumatoid Arthritis
• Chronic Obstructive Pulmonary Disease
• Ankylosing Spondylitis
• Gout • Lupus
• Psoriatic Arthritis
• Osteoarthritis
• Osteoporosis
• Digital Ulcers with Systemic Sclerosis
If you qualify to participate you may receive:
Study related exams, Study Medication,
Compensation for your time & travel
No Insurance required and no cost to you.
Call Today for more Information
Millennium Research
386.672.1985
030487
1545 Hand Ave. Ste B-2, Ormond Beach, FL 32174 • 386-672-1985

Purchase Your Photos
at: www.hometownnewsol.com

Notes

From page A1

breakfast.

At 8:15 a.m. there will be a helicopter ball drop courtesy of Heli-Hogs. Shotgun start at 8:30 a.m.

For information, call (386) 274-6474 or visit online at www.ucpworc.org.

Beginner genealogy class planned

The Halifax Genealogical Society will hold a free beginner genealogy class from 12:30 to 4:30 p.m. Saturday, Aug. 25, at the Ormond Beach Library Auditorium, 30 S. Beach St.

Participants will learn about getting started, getting organized, using federal censuses and accessing vital records.

Advanced registration by email is required. Seating is limited.

To register, visit www.rootsweb.ancestry.com/~flhgs.

Hand Avenue road closed

Hand Avenue from Nova Road to midway between Oak Brook Circle will be closed through Dec. 17.

The city will be constructing roadway upgrades and utility improvements. Please use designated detours. This is the second in a series of phased detours associated with the improvements to Hand Avenue, which are scheduled to occur from U.S. Highway 1 to Nova Road. The first phase closing of Hand Avenue from U.S. Highway 1 to 500 feet west of Coolidge Avenue will remain closed until Sept. 14. Future notices will be issued as the road closure areas shift with construction.

For more information, call (386) 676-3269.

Tax course offered online at Daytona State, starting Aug. 27

Individual tax laws in the United States can be complicated and detailed. For people who want a better understanding of the latest tax laws, Daytona State College is offering TAX2000 online, starting Aug. 27.

TAX2000 is a three-credit, 15-week introductory course designed to help people prepare their own tax returns or assist their accountants or tax preparers with their returns. The book and software used in the course provide the latest tax information. There is no prerequisite to take the course.

Students will learn how to generate tax returns for individuals and self-employed businesses. Topics covered include gross income and exclusions, business expenses and retirement plans, self-employed and employee expenses, itemized and other deductions, credits and special taxes, depreciation, capital gains and losses, withholding, estimated payments and payroll taxes.

The course is taught by Certified Public Accountant Jerold Braun.

For more information, contact Mr. Braun at braunj@DaytonaState.edu. *To register for the course, call (386) 506-3059 or email* admissions@DaytonaState.edu.

Sake/Sushi Sunday at Ronin fundraiser planned

Grassroots Giving will hold its annual fundraiser Sake/Sushi Sunday at Ronin from 5 to 8 p.m. Sunday, Sept. 2, at 111 W. International Speedway Blvd., Daytona Beach.

This is a progressive three-hour sake/sushi sampling event.

Seating is still limited. Fifty percent of proceeds will benefit Grassroots Giving.

Ticket price is $35 in advance or $40 at the door

To make a reservation, visit www.grassrootsgiving.info!

Women's health series planned

The Florida Hospital Memorial Medical Center will host an educational series focusing on women's health issues.

All seminars will be held at Florida Hospital Memorial Medical Center's Medical Office Building, first floor classrooms, located at 305 Memorial Medical Parkway in Daytona Beach. Light refreshments will be provided and registration is required.

The series sessions include:

•Tuesday, Aug. 28 at 6 p.m. - Managing Menopause by Dr. Linda Haddox,

•Thursday, Sept. 27 at 6 p.m. - What To Do About Prolapse by Dr. Julie Schneider

•Thursday, Oct. 11 at 6 p.m. - How to Screen for Breast Cancer by Dr. Ted Robertson

•Wednesday, Oct. 24 at 6 p.m. - Hysterectomy and Other Women's Surgical Services by Dr. Meetesh Desai

Space is limited and registration is required.

For more information or to make a reservation, call (386) 231-2229.

Driver safety class slated

AARP will hold a driver safety class from 9 a.m. to noon, Tuesday, Aug. 21, and Wednesday, Aug. 22, at Volusia Memorial Funeral Home, 548 N. Nova Road, Ormond Beach.

The cost is $12 for members and $14 for nonmembers. Reservations with instructors are required.

For more information, call (386) 451-7453.

Blue Moon gathering scheduled

There will be Blue Moon Native American Gathering at 5:30 p.m. Friday, Aug. 31, at Sunrise Park, 1131 Riverside Drive, Holly Hill.

Participants should bring their drums, voices, lawn chairs and own refreshments.

Dinner is available at Park's Seafood Restaurant across the street.

A drum will be passed for donations to benefit the Wittenberg Center for Alternative Resources (An International Non-Government Organization).

For more information, call (386) 295-6867.

Events scheduled at Bishop's Glen

Bishop's Glen Retirement Community will hold a veteran aid and attendance benefit presentation at 11 a.m. Friday, Aug. 31, at 900 LPGA Blvd., Holly Hill.

There will be an open house from 10 a.m. to 2 p.m. Saturday, Sept. 1. All events are free. *To make a reservation, call (386) 226-9110.*

Evening of Beauty' planned

Family First Health Center plans an "Evening of Beauty" with Dr. Delicia M. Haynes 5:30 to 7 p.m. Thursday, Aug. 30, 898 S. Clyde Morris Blvd., Suite 360, Daytona Beach.

There will be special drawings, and light beverages and hors d'oeuvres will be served.

Seating is limited. Reservations are required.

For more information, call (386) 492-1064.

When What You Want Is Direct Cremation...
Alternative to Funerals Combining Quality & Cost
• No Casket Needed • No Society Fees
• No Pressure • Simple Prearrangement
$675
A1 Affordable Cremation
386-405-3128
www.A1affordablecremation.com
035350

ORMOND BEACH Dental Group
Paul Szott, D.M.D.
Kerri Graham, D.M.D.
SAME DAY DENTURE CUSTOM FIT
$495
In-House denture lab
Same day denture repairs and relines
REGULARLY $1,000 (code 5110, 5120)
Crown/Caps $675
All Fillings $150
Full Denture Reline Only $175
386-944-5002
FREE CONSULTATIONS & 2nd OPINIONS
Trusted, Comfortable & Affordable Dental Care
030492
Call for appt and more details. Your insurance may cover at usual & customary fees. Offer good until December 31, 2013 THE PATIENT AND ANY OTHER PERSON RESPONSIBLE FOR PAYMENT HAS A RIGHT TO REFUSE TO PAY, CANCEL PAYMENT, OR BE REIMBURSED FOR PAYMENT FOR ANY OTHER SERVICE, EXAMINATION, OR TREATMENT THAT IS PERFORMED AS A RESULT OF AND WITHIN 72 HOURS OF RESPONDING TO THE ADVERTISEMENT FOR THE FREE, DISCOUNTED FEE, OR REDUCED FEE SERVICE, EXAMINATION, OR TREATMENT. Regular price on fillings include D2140-$150, D2150-$175, D2150-$175, D2160-$185, D2161-$195, D2330-$185, D2331$175, D2332-$200, D2391-$150, D2392-$175, D2393-$200, D2394-$225, (Crowns regularly $900 code D2752) (Denture regularly $1000 code D5110 or D5120) (Reline upper denture regularly $350 code D5720)(Reline lower denture regularly $350 code D5751).

A.A.T. Roofing, LLC
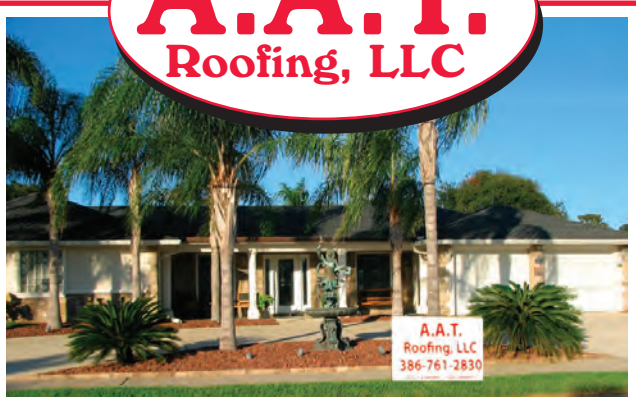

35 Years' Experience • Free Estimates
RESIDENTIAL & COMMERCIAL
ALL TYPES OF ROOFING
Shingles • Metal • Single Ply • Tile
Vented Roofs • Modifieds • Tar & Gravel
035351
What do you have to lose?
386-761-2830
License No: CGC060071 • License No: CCC1326484
Licensed Bonded & Insured

Save Money, Eat OUT!
50 % OFF
Gift Certificates
www.hometownnewsol.com

Apply for SOCIAL SECURITY DISABILITY FOR FREE!
027413
Start Your Social Security Disability Application In Under 60 Seconds - CALL NOW!
1-888-574-1193
With one quick phone call, you can find out if you qualify for disability benefits, and we can help you file your claim faster! We'll guide you through a very complicated process – at no charge to you! You pay nothing if you don't receive disability benefits!
NO FEES UNTIL YOU WIN YOUR DISABILITY CASE! ACT NOW! 1-888-574-1193
Disability Group, Inc. is a private law firm. Its principal office is in Los Angeles, California, 6033 Century Blvd. Managing partner, Ronald Miller, Esq. is admitted only in California and Michigan. The hiring of a lawyer is an important decision that should not be based solely upon advertisements. No representation is made that the quality of the legal services to be performed is greater than the quality of legal services performed by other lawyers. Prior results do not guarantee a similar outcome. Additional fees may apply.
Disability Group, Inc.
Se Habla Español

America's Mobility Solution, LLC
STAIRLIFTS Starting at $3200 Installed
New Travel Scooters
Starting at $745
0351 63
ADA Compliant Pool Lifts
www.DaytonaLifts.com
Daytona Beach's Only On Site Maintenance & Repair Facility
Most Parts In Stock
New & Used:
• Scooters
• Walkers
• Ramps
• Wheelchairs
• Scooter Lifts
• Lift Chairs
Flexible Rental Programs
Daily • Weekly • Monthly
SCOOTER LIFTS STARTING AT $975 Installed!
Best Prices In Daytona Beach
1873 N. Nova Rd., Holly Hill • 386-672-1990
www.liftcentral.net

COA Housekeeping
029968
Licensed, Bonded & Insured
All Staff FBI Background Checked
CALL TODAY FOR FREE ESTIMATES
386.258.6335
coahousekeeping.com

BACK TO SCHOOL!
Call to place your ad today!
027599
1-800-823-0466

BLISS BY BEAULIEU • SHAW FLOORING • TARKETT • NAFCO PLANK • IWT FINE PORCELAIN PRODUCTS
T&M FLOORS
275 S. Yonge St. • Ormond Beach Across from Kalin's Furniture
386-236-8635
www.ormondbeachflooring.com
NEW FLOORING IN STOCK!
Over 100,000 sq.ft in stock!
You can do it yourself or have OUR EXPERIENCED PROFESSIONALS install it for you!
Financing Available
Bathroom Remodels • Backsplashes
Travertine • Stone • Laminate • Hardwood
Ceramic & Porcelain • Carpet
In Stock
Porcelain Tile $1.99 sq. ft.
Carpeting $1.69 sq. ft With 7/16 • 6# pad Installed
Laminate Flooring Starting at $1.39 sq. ft.
Now Stocking Beautiful Area Rugs
Family Owned & Operated
Closed Sunday to Honor Our Family
Mon-Fri 9:00-5:00 • Sat 9:00-4:00
035374
Shaw FLOORS
BEAULIEU of AMERICA
VISA MasterCard
BLISS BY BEAULIEU • SHAW FLOORING • TARKETT • ANDERSON HARDWOOD •
BLISS BY BEAULIEU • SHAW FLOORING • TARKETT • ANDERSON HARDWOOD •
BLISS BY BEAULIEU • SHAW FLOORING • TARKETT • NAFCO PLANK • IWT FINE PORCELAIN PRODUCTS

Back to School
ORMOND PEDIATRICS, P.A.
Arif Wajid, MD, FAAP • Rolando Lozano, MD, FAAP
Charity Bowcher, MD, FAAP • Pat Burt, CPNP
Most Insurance Accepted
Se Habla Espanol
Office Hours:
Mon-Thurs.: 8am-7pm•Fri: 8am-4pm
Every Saturday: 8am-1pm
767173
(386) 673-2770
725 W. Granada Blvd.-Ste. 1 • Ormond Beach, FL
www.OrmondPediatrics.com

Atlantic Center for Comprehensive Dentistry
KRASKI, COSTELLO & DRAKE P.A.

Let Dr. Costello create *"Your Winning Smile"*

People choose cosmetic dental procedures for various reasons - to repair a defect such as a malformed bite or crooked teeth, treat an injury, or just improve their overall appearance. For these and many other reasons, cosmetic dentistry has become a vital and important part of the dental profession and one of the fastest growing areas of dentistry. For example, tooth-whitening procedures have tripled over the past five years. Common cosmetic dental procedures can be performed to correct misshaped, discolored, chipped or missing teeth. It also can be used to change the overall shape of teeth - from teeth that are too long or short, have gaps, or simply need to be reshaped.

Dr. Fredrick Costello

767165

* Porcelain Veneers * Cosmetic Bonding Procedures * Cosmetic Contouring *
* Zoom! Whitening * Crowns and Bridge * Cosmetic Dentures * Invisalign *

Telephone: (386) 673-1611
1089 W. Granada Blvd., Suite 1 • Ormond Beach
www.AtlanticDentists.com

Florida State Hearing Aids, Inc.
QUALITY HEARING AIDS & SERVICE

Julie Pruitt
National Board Certified H.I.S.
Licensed Hearing Aid Specialist

Sales • Service • Repairs • Prog- All Makes
Starkey SIEMENS

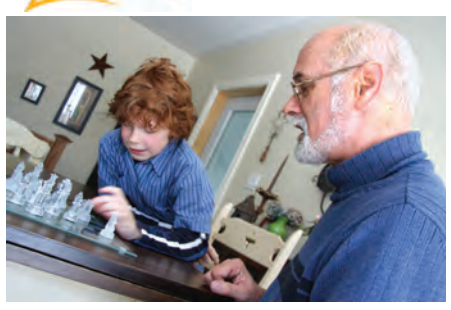

767192

Federal Employees Blue Cross / Blue Shield Maybe Entitled to FREE Hearing Aids "Call for more Information"

FREE HEARING TESTS

*Accepting Blue Cross/Blue Shield • Medicaid *Discounts for local insurance

Call today for an appointment 386-226-0007
1808 W. International Speedway Blvd., #305, Daytona Beach
Ruby Tuesday/Marshalls Plaza

20 Years of Unsurpassed Service | Accepting Most Insurance Including Medicaid

Subscribe Today!
To the #1 Community Newspaper
www.HometownNewsOL.com

Primary

From page A1

18.87% (1,685 votes)
Derrick L. Henry – 34.11% (3,045 votes)
Fred Hoffmann – 7.38% (659 votes)
Edith Shelley – 39.64% (3,539 votes)

Total votes: 8,928

Daytona Beach Commission, Zone 1

Dale Heuermann – 10.46% (164 votes)
Carl Lentz, IV – 46.05% (722 votes)
Ruth Trager – 43.49% (682 votes)

Total votes: 1,568

Holly Hill Mayor

Big John – 28.53% (444 votes)
Roy Johnson – 39.97% (622 votes)
Roland Via – 31.49% (490 votes)

Total votes: 1,556

Holly Hill Commission District 2

Loretta Arthur – 42.06% (622 votes)
Penny Currie – 57.94% (857 votes)

Total votes: 1,479

Holly Hill Commission District 4

Elizabeth Albert – 100% (925 votes)

Total votes: 925

Bel Canto Singers

CELEBRATING 41 YEARS OF CHORAL EXCELLENCE IN CENTRAL FLORIDA

Group Auditions for Bel Canto Singers
Solo Singing Not Required
August 27, 2012, 7:00pm

Westminster By-The-Sea Presbyterain Church
3221 S. Peninsula Ave,
Daytona Beach Shores, FL

For Additional information
Please see our website at
http://www.belcantodaytona.org/
Or Contact Norris Williams at 386-566-6390

029972

Join us in the Fight Against Aging!

REVIVE • REPLENISH
REJUVENATE • REVITALIZE

REFRESH • RENEW

Trust Your Skin Health to Excellence...
Heller Dermatology Center
Experience • Expertise • Professional Dedication

We Feature:
- MD - Forte® Products
- Neova® Products
- Chemical Peels
- Topix® Products
- Botox® and Fillers

Call Now for your FREE Consultation!

"Ask about our new Renaissance Peels"

Jeffrey J. Heller, D.O., Board Certified
239-8700
511 N. Clyde Morris Blvd. • Daytona Beach
Check out our website: Hellerdermcenter.net

767193

DUSTIN OEHLER CONSULTING

FREE SET UP
($250 Value) w/Annual Contract

Complete Bookeeping and Payroll for your Company's needs.

407-474-9269
20 Years Experience in Deltona
www.dustinoehler.com

Call for quote !!

030686

Save Money, Eat OUT!
50 % OFF
Gift Certificates
www.hometownnewsol.com

THE MOWER DEPOT
"Experts in your Field"

0% Financing for 48 Months
No payments until April 1, 2013

290 Wilmette Avenue Ormond Beach, FL 32174
386-676-0776
Hours: Mon-Fri 8am-5pm Sat., 8am-12pm

035372

Foreign & Domestic Sales, Service & Repair
Ormond Fine Autos
82 N. US1, Ormond Beach
386-672-2474
"Buy your car from a friend"
ormondfineimports.com
Showroom Hours: M-F 9am-5pm • Sat 9am-2pm

John V. Abramovic
President
030388

Dining & Entertainment

Ormond Beach
Daytona Beach

SECTION B • FRIDAY, AUG. 24, 2012

the dish
Your plate or mine
386-672-3567
Cut this out for
FREE
Flash Fried Artichoke Hearts or Buffalo Garlic Chicken Chunks
1 Coupon per table with purchase of $20 or more
Not valid w/any other discount or coupon. expires 8/30/12
030489

Out & about

FRIDAY, AUGUST 24

•**Hippiefest:** Be a "Hippie" for a day this summer as The Peabody presents the fourth annual Hippiefest Friday, Aug. 24, with a family-fun street festival at 4 p.m. followed by a star-studded concert at 7:30 p.m. Put on tie-dye and have some fun this summer during the Hippiefest Street Festival on Auditorium Boulevard in front of the Peabody Auditorium. There will be live music, food/beverage/merchandise vendors and so much more. This street festival is free and open to everyone. The concert will kick off at The Peabody in Daytona Beach with a lineup that features '60s and '70s greats: Johnny Winter Band, Mountain's Leslie West, Edgar Winter Band, Rick Derringer, Savoy Brown's Kim Simmonds. Two of this year's Hippiefest featured bands were part of Woodstock, the most legendary lineup in history. Johnny Winter Band and Mountain's Leslie West were two of the hottest and most diverse collection of bands of 1969, creating a playlist that would forever shape music to come. Tickets for the Hippiefest concert can be purchased at The Peabody Box Office, 600 Auditorium Blvd., Daytona Beach, through TicketMaster by calling (800) 982-ARTS, online at www.TicketMaster.com, or at any Ticketmaster outlet. And now, tickets may also be purchased at any local WalMart store in the electronics department. Tickets start at $39 plus applicable service fees. *For additional show information, call (386) 671-3460 or go to* www.PeabodyAuditorium.com *. For group discounts of 10 or more, call (386) 671-3469.*

•**DeLand Art Walk:** Each Fourth Friday evening of the month, the DeLand Art Walk highlights nearly two dozen Central Florida artists displaying their works at downtown shops, restaurants and galleries from 6-9 p.m. Many additional stores and boutiques will be open late, not to mention DeLand's array of sidewalk bistros, cafes and pubs. *For more information, call (386) 740-7777 or visit* www.delandartwalk.com.

•**DeLand Fourth Fridays in Artisan Alley:** Step off the beaten path and enjoy a funky fun night with friends in Artisan Alley from 6-10 p.m. Each fourth Friday of the month, the Alley hosts live music and a variety of arts and crafts vendors selling their unique wares. Check out all the shops along Artisan Alley,

See **OUT, B2**

File photo

Home Show to fill Ocean Center

By Joe Crews
For Hometown News

Want to perk up your bathroom? Need to renovate your kitchen? Dreaming of beautifying your yard? Hoping to save money by investing in solar technology?

At the Daytona Beach Home & Garden Show at the Ocean Center, which begins a three-day run today, consumers can get answers to those and other questions as they browse through exhibits from more than 200 local home improvement experts displaying their goods and services for everything in and around a home.

"We'll have exhibits for kitchens, bathrooms, windows, doors, landscaping, interior designers and cutting-edge solar products," said Dave Kielburn of East Coast Consumer Shows, which is staging the event. The company also hosts the Orlando Home & Garden Show.

The show opens today and runs through Sunday. Doors open at 10 a.m. all three days, and the show closes at 6 p.m. today and Saturday and at 5 p.m. Sunday.

Designer Chip Banks of HGTV's "Curb Appeal" and "Design to Sell" will make four appearances during the day Saturday, and local contractors will present how-to seminars all weekend long, Mr. Kielburn said.

"This is our third show (in Daytona Beach)," he said. "The Ocean Center has told us we've set attendance records the past two years for consumer shows -- by a long shot, they tell us."

Alongside the Home & Garden Show will be the Daytona Boat Show, with more than a dozen local dealers displaying their latest makes and models.

General admission is $7, while seniors and military personnel tickets are $4 and children 16 and under get in free. Complimentary coupons are available at Walgreens and Home Depot, while supplies last.

For more information, visit www.daytonabeachhomeshow.com *or call (877) 730-SHOW (7469).*

Chef Barry of Healthy Gourmet Waterless Cookware gives a demonstration during a past year's Daytona Beach Home & Garden Show at the Ocean Center. This year's event starts today, Friday, Aug. 24 and runs through Sunday.

The Club Scene

•**Airport Restaurant & Gin Mill:** Live bands every Friday and Saturday night (no cover charge). Performing Friday, Aug. 24 Stony Sixma and Saturday, Aug. 25 Bud Phillips. Thursday nights Karaoke entertainment with DJ Jimmy Fouts. The Airport Restaurant & Gin Mill is located at 1120 Flight Line Blvd. (DeLand Airport). *For directions, call (386) 734-9755 or visit* www.airportginmill.com *to view menu and full event calendar.*

•**Bank & Blues Club:** Daytona Blues Society True Blues Jam is held at 7:30 p.m. each Wednesday. The Showcase Act will be held at 8:30 p.m. Daytona Blues Society "True Blues" Live Jam open jam session is held from 10 p.m.-1 a.m. each Wednesday. There is a $3 cover. *For more information and a full events schedule, visit the website at* www.DaytonaBluesSociety.org.

•**Black Sheep Pub and Eating House:** Black Sheep has social night on Wednesday. Happy Hour is all night as well as wing specials and live Team Trivia starting at 7 p.m. The third Monday of each month is Murder Mystery Monday at 7 p.m. Reservations are required. The Clockwork Spring Band will perform at 7 p.m. each Thursday. Black Sheep Pub and Eating House is located at 890 S. Atlantic Ave., Ormond Beach. *For more information, email visit* www.theblacksheep.co.

•**Bruce Rossmeyer's Destination Daytona:** Every Thursday evening is Bike Night at Saints & Sinners Pub located at Bruce Rossmeyer's Daytona Beach. There is live music from 7-10 p.m. All model bikes welcome. The second Sunday of the month is Super Swap Sunday Car & Motorcycle Swap Meet from 8 a.m.-2 p.m. Vendor spots are $10 for 18 x 30 space. Proceeds benefit Camp Boggy Creek. There is live music at 1 p.m. Live Music at Saints & Sinners Pub every Thursday, Saturday & Sunday. *The schedule is available at* www.brucerossmeyer.com.

•**Café Da Vinci:** Live entertainment is held each weekend. An open mic night is held each Monday beginning at 7 p.m. Café Da Vinci is located at 112 W. Georgia Ave., DeLand. *For more information, call (386) 736-0008 or visit* www.cafedavinideland.com.

•**Caffeine Bistro & Wine Bar:** Caffeine Bistro has live music Wednesday through Saturday. Kona Tiki Bar opens daily at 4 p.m. Happy Hour is daily from 3-6 p.m. Thursday nights live music on the patio and DJ Frankie inside. There are daily-featured food and drink specials. A late-night dinner menu is available until 1:30 a.m. Regular dinner until 11 p.m. Private dining is available for special events. Caffeine Bistro & Wine Bar is located at 49 W. Granada Blvd., Ormond Beach. *For more information, call (386) 672-7277.*

•**Chaps Steakhouse:** The country nightclub features karaoke from 7-11 p.m. Wednesday and Thursday. Live country music featuring The Reload Band starts at 8 p.m. Friday and Saturday. There is a full restaurant and bar. Chap's opens at 5 p.m. each day. Chap's is located at 4170 U.S. Highway 1, Edgewater. *For more information, call (386) 689-9155.*

•**The C Note:** Line dancing lessons are held from 7-9 p.m. Tuesdays. Cost is $4. Ballroom dance lessons are held from 6-7 p.m. Wednesday. Cost is $5. The C Note is located at 1301 Canal St., New Smyrna Beach. For more information, call (386) 423-0700.

•**Fletcher's Cigar Bar & Social:** Tuesday night is Beer Club. There is free New Craft beer every Tuesday (half off every beer every Tuesday). Cost is $15 monthly or $150 annually. Thursday night is poker night. There is no buy-in, free to play. Fletcher's Cigar

See **SCENE, B3**

Week of 8-24-2012

ARIES - March 21-April 20

Aries, you will bring creativity and originality to a project at work this week. Working with people comes easy to you, so put your ingenuity to good use.

TAURUS - April 21-May 21

Taurus, you are entering a creative phase and others will admire and appreciate your work. But don't allow the extra attention to go to your head. Be humble at every turn.

GEMINI - May 22-June 21

There are plenty of opportunities for communicating your ideas this week, Gemini. Expect quite a few meetings and other social occasions where you can discuss things with others.

CANCER - June 22-July 22

Cancer, you have a basic idea of how you want to handle your finances, but you are open to suggestions, too. Consult with a professional if you are considering making major changes.

LEO - July 23-Aug. 23

Your ability to supervise and organize people makes you unique, Leo. This role will become central to your lifestyle for the next few days as you tackle new responsibilities at work.

VIRGO – Aug. 24-Sept. 22

Virgo, opportunities to advance your career present themselves, but you are not sure if you are ready for a bigger role. Seek advice from trusted colleagues.

LIBRA – Sept. 23-Oct. 23

Libra, recreational activities are ideal ways for you to keep in shape and reduce stress over the course of the week. You could feel your troubles melt away.

SCORPIO – Oct. 24-Nov. 22

Scorpio, you have a great interest in business and making career decisions that will work for you. That new venture you have been pondering

See **SCOPES, B4**

Filet and Lobster
Surf-N-Turf

Dinner for Two*
Includes a bottle of wine, salad and dessert - Only $60!
LIVE MUSIC
-Anthony Sica-
Saturday, August 25th
live from 8-11 pm
Happy Hour Daily
4:30 - 6:30pm
NEW!
Monday
Happy Hour
All Day Long!
Date Night
Tuesday
$13 bottle of House Wine
Martini
Thursday
$5 You Call it Martinis
the dish
Your plate or mine
030478

Sunday Brunch
Now with a
Create Your Own Omelette Station
Served 11:30-2 pm
Call for Reservations
386-672-3567
Outside Dining Available
Hours: Mon-Thurs 11:30am-9pm
Fri-Sat 11:30am-10pm• Sun 11:30am-8:30pm
www.TheDishTavernandGrill.com
click to find out what's going on today
1185 W. Granada Blvd. St 1
386-672-3567

DINING & ENTERTAINMENT

NY Style Dogs & Donuts & Much more
GOODY'S
DONUTS & DOGS
Buy 1 Donut, Get 1 Free (up to 3) Exp 8/31/12
New Hours: M-F 7a-3p S-Sun 7a-4p
035358
188 E. Granada Blvd. Ormond Beach
386-672-2664 • Parking in Rear

Pacific
Dine In & Take Out
$5.00 OFF w. Minimum Purchase of $20.00 or More. Dinner Only. Cannot be combined w/any other coupon
$10.00 OFF w. Minimum Purchase of $50.00 or More. Dinner Only. Cannot be combined w/any other coupon
222 B. N. Nova Rd. Ormond Beach, FL 32174
Ormond Delivery Available - 386.677.4388
The Trails Shopping Center (Between Publix & Trails Liquor)
030477
Lunch Bento Box $8.95
Includes any lunch special on menu, served with miso soup & salad, 3 piece California roll, 3 piece tempura, edamame
Order online at PacificOrmondBeach.com
Hours: Mon-Thurs 11am-10pm • Fri & Sat 11am-10:30pm • Sunday 12 noon-9:30pm

Out

From page B1

including a belly dance studio, a day spa boutique and a goldsmith studio. Fine wine and a wide selection of beers will be available at the Nest. Artisan Alley is located off New York Avenue, one block west of Woodland Boulevard. *For more information, call (386) 450-0200 or visit* www.lovemynest.com.

•Fiber show: The Florida Museum for Women Artists will present "Art in Stitches," a fiber show featuring the work of nine exceptional Florida artists. The nine artists featured will offer dynamic textile work. Fiber art gives viewers an opportunity to explore the very wide and deep placement of textiles in the art world. The exhibit will be on display from Aug. 24 through Nov. 11. An opening reception will be held from 5:30 to 8 p.m. Friday, Aug. 24. Many of the featured artists will be in attendance at the event. The event will include light fare, and drinks for sale. The cost is free for members and $10 for nonmembers, including museum admission.The Florida Museum of Women Artists is located at 100 N. Woodland Blvd., DeLand. Hours of operation are 11 a.m. to 6 p.m. Tuesday to Saturday.

•Recital: The Stetson University School of Music announced the 2012-13 concert season, which will kick off with the annual Friends of Music Recital, 7:30 p.m. Friday, Aug. 24. The recital, which is open to the public, free of charge, will be held in Lee Chapel inside Elizabeth Hall, 421 N. Woodland Blvd., on the DeLand campus.This year's Friends Recital will feature many faculty in collaborative performance, including Tres Vientos wind trio, faculty pianists Michael Rickman and Edit Palmer, Boyd Jones, organ, and harpist Cameron Huster. Patrons will have a chance to greet the performers and one another at the reception following the program. *For more information, call (386) 822-8950or (386) 822-8947;* www.stetson.edu/music.

•Boat show: Parker Boat Co. will hold an in-water boat show from noon-6p.m. Friday, Aug. 24, and 10 a.m.-6 p.m. Saturday, Aug. 25, at Halifax Harbor Marina. Admission and parking are free. *For more information call (386) 257-2628 or go to* www.parkerboats.com.

• "Still I Weep:" City Lites will present the play "Still I Weep" at 7 p.m. Friday, Aug. 24, at the Ormond Beach Performing Arts Center, 399 North U.S. Highway 1, Ormond Beach. Tickets are $15. *For more information, visit* www.ormondbeach.org.

SATURDAY, AUG. 25

•Art Walk and Wine Walk: This event will be held from 10 a.m.-7 p.m., Saturday, Aug. 25, on Flagler Avenue, New Smyrna Beach. There will also be entertainment, with DJ Dennis making announcements and playing everyone's favorite music at the gazebo at Flagler Avenue and Pine Street. The wine walk portion of Art Walk runs from 1 to 7 p.m. and offers a progressive wine tasting along the avenue where participants can taste their choice from more than 50 featured wines. Wine tasting passports are $20 for returning wine walk participants who bring their official Wine Walk glass from a previous month. *For more information, call (386) 428-1770.*

•Cinematique: Two local celebrities are scheduled to make an appearance at the Cinematique Theater. Charlie Carlson, also known as Florida's Master of the Weird, and Television's acclaimed Monster Hunter, Scott Marlowe, will be at the local Art House Cinema on Aug. 25, making presentations and signing their books for eager fans of the weird, strange and unexplained. Beginning at 3:30 p.m., fans can meet and mingle with the stars and also view a video presentation. The Cinematique Theater is located at 242 S. Beach St., Daytona Beach. (Tickets are $7 general Admission, $5 for Cinematique members, and can be purchased in advance at the box office or by phone. *For more information, call (386) 252-3118.*

•Bar-B-Q & Blues Cookoff: Taste some of the finest local barbecue while listening to the blues from 1-4 p.m. Saturday, Aug. 25 on West Indian Avenue. Proceeds will benefit Toys for Tots and the MainStreet DeLand Association. Tickets are $20 for adults and $10 for children 12 and younger and may be purches at the MainStreet DeLand. Bring a new, unwrapped toy (value of $5 or more) and get $5 off your ticket price. *For more information, call (386) 738-0649 or visit* www.mainstreetdeland.org.

•Comedy show: Café Da Vinci will hold a comedy show from 7:30-9:30 p.m. Saturday, Aug. 25, 112 W. Georgia Ave., DeLand. Admission is free. *For more information, call (386) 424-8282.*

•Neil Diamond tribute show: "Diamond" is the ultimate tribute to the legendary singer/songwriter Neil Diamond as performed by Jack Berrios. This show will be held at 7:30 Saturday, Aug. 25, at the Athens. Preferred Reserved Seating is $25. General seating is $20. *For more information, visit* www.athensdeland.com.

•Wild West Fundraiser: The Junior Service League of DeLand is holding its popular Wild West fundraising event at the Fairgrounds on Saturday, Aug. 25, 3150 E. New York Ave., DeLand. The event begins at 6:30 p.m. in the Tommy Lawrence Arena. Tickets are $30 in advance or $40 at the door, and are available from Junior Service League members or through several DeLand-based businesses, including Mainstreet Community Bank (Downtown DeLand branch) and Quality Quickprint. Visit www.jsofdeland.org for details.

•Ballroom dance: The Greater Daytona Chapter of U.S.A. Dance will hold a ballroom dance from 7-10 p.m. Saturday, Aug. 25, at Silver Sands Middle School, 1300 Herbert St., Port Orange. Cost is $6 for members, $10 for nonmembers and $3 for students. A 50-minute group lesson is held from 7 to 7:50 p.m. Singles and couples are welcome. Dressy casual attire is requested. *For more information, call (386) 756-8433, (386) 427-4591 or visit* greaterdaytonachapter.org.

SUNDAY, AUG. 26

•Walk: The Happy Wanderers will hold a 5K or 10K Walk at 8 a.m. Sunday, Aug. 26, at New Smyrna Beach Publix Parking Lot, 709 E. Third Ave. Cost is $3. *For more information, call (386) 760-3872 or (386) 676-9863 or visit* www.happywanderersfl.org.

•Sunday cinema: The Port Orange Regional Library will show the film "Vitus" at 2 p.m., Sunday at 1005 City Center Circle. The film tells the story of a highly-gifted boy whose parents have demanding and ambitious plans for him -they want him to become a pianist. However, one day the boy, Vitus, is no longer willing to comply with his parents' plans andambitions because he wants to follow his own star. In German with English subtitles. *For more information, call (386) 322- 5152.*

MONDAY, AUG. 27

•Afternoon at the movies: The Port Orange Regional Library will show the film "The

See **OUT, B5**

Ormond's Best Kept Secret for over 40 Years
Howard's Famous Restaurant and Grill
Salad & Homemade Soup $3.95 Daily
$5 Lunch Special Drink Included
M-F 11-3
Mon- Liver & Onion
Tues- Grilled Ham & Cheese, Chips, Slaw
Wed- Turkey Melt, Chips
Thur- Meatball Sub, Chips
Fri- Tuna Wrap, Chips
Not valid w/any other discount 8/31/12
Breakfast Served All Day - Best Lunch In Town
Hours: M-S 6-3pm • Sun 6-2pm
488 S. Yonge St. (U.S.1) • Ormond Beach
(1 mile south of Granada - Rt. 40)
Phone: 386-673-1222
035361

Dine & Dance In Paradise
Beautiful Waterfront Dining
Live Entertainment Fri, Sat & Sun.
8/24 Friday Shakedown 6-10pm
8/25 Saturday Jeff Whitfield 1-5pm
Then2Now 6-10pm
8/26 Sunday Collide 1-7pm
DOWN THE HATCH SEAFOOD COMPANY Est. 1975
Fried Catfish w/cheese grits Only $16.95
4894 Front Street • Ponce Inlet near the lighthouse
386-761-4831 • www.down-the-hatch-seafood.com
035245

Watch your favorite Teams at LuLu's! Large Screens Throughout
BEACH CLUB APPRECIATION PARTY
SATURDAY, AUGUST 25TH AT 8PM
Giveaways & Live Entertainment
LuLu's OCEANSIDE GRILL
lulusoceansidegrill.com
Buy One Entree Get 1 Half Off!
Valid for 1 meal only. HTN • expires9/7/12
035367
30 S. Atlantic Ave (A1A) • Ormond Beach • (behind CVS) 386-673-2641

Chick-fil-A
PEACH MILK SHAKES ARE BACK
LIMITED TIME PEACH
767190
100 N. Williamson Blvd. Daytona Beach, Florida
www.chick-fil-a.com/International Speedway

We are the price pleasers!
PEOPLE'S Premium Meats
673-2667 • 663 S. Nova Rd, Ormond Beach
Open Mon-Sat 8:30-6 • Sundays 11-5
Cube Steaks $2.99 lb.
Ground Beef $2.99 lb.
Chicken Sausages $2.49 lb.
Brisket $3.99 lb.
N.Y. Strip $8.99 lb.
Chicken Wings $1.99 lb.
Grass Fed Porter House Steak $16.99 lb.
Andretti Selections Wine $14.99 bottle
Elements Chardonnay Wine $11.99 bottle
Boneless Chops.....$3.29 lb
Fz. Smk Picnic Hams.....$1.99 lb.
Grass Fed Rib Eye Steak.....16.99 lb.
Specials Good til 8/30/12
030482

DINING & ENTERTAINMENT

Art Notes

'Cheech & Chong Get it Legal' tickets are on sale

The Peabody Auditorium will hold "Cheech & Chong: Get It Legal" at 7:30 p.m. Friday, Nov. 9.

Cheech Marin and Tommy Chong's phenomenal success began on the standup comedy circuit, which led to nine comedy albums and eight films.

After decades apart, the comedy team reunited with a tour that started in Ottawa.

Tickets are on sale now.

Reserved tickets start at $42 plus service fees. Tickets will be available for purchase at the Peabody Box Office, Ticketmaster outlets, Walmart Supercenters, charge by phone at (800) 982-ARTS and online at www.Ticketmaster.com. Group discounts are available for 15 or more for this show.

Daytona Playhouse to hold season preview

The Daytona Playhouse opens its doors to the newly renovated playhouse and will give the audience a peek at the upcoming season at 2 p.m. Sunday, Aug. 26, at Daytona Playhouse, 100 Jessamine Blvd., Daytona Beach.

The general public is invited to hear the Daytona Playhouse Readers Theatre present scenes from all the shows in their 2012-13 season including the Christmas special – "Miracle on 34th St." and a scene and song performed by the Young Actors Company from "Once Upon a Mattress."

General admission for the Aug. 26 reading is free.

Season tickets are on sale and the box office will be open.

For more information, call (386) 255-2431 or visit www.DaytonaPlayhouse.org.

Band, orchestra rehearsals to begin

The 26th season of the Daytona State College Community Symphonic Band will commence with rehearsals at 7 p.m. Monday, Aug. 27, in Building 220, Room 219, on the Daytona Beach Campus.

Rehearsals are held each Monday evening from 7 to 9:50 p.m.

This will be an open rehearsal that includes both new and returning members. Community members who can read music and play a woodwind, brass, or percussion instruments are invited to join band members for performing in this 65-piece concert ensemble. There are no fees required for participation.

The Daytona State College Jazz Ensemble, under the direction of Peter Waidelich, will begin another season on Wednesday, Aug. 29. This group is a traditional big band and performs five or six times per year.

Regular weekly rehearsals are scheduled throughout the year on Wednesday evenings from 7 to 9:50 p.m. The group is open to community members who play saxophone, trumpet, trombone, piano, bass, guitar, drums, or assorted percussion instruments.

For more information, call (386) 506-3276 (386) 506-4690 or email petersd@DaytonaState.edu .

Scene

From page B1

Bar & Social is located at 1220 Hand Ave., Ormond Beach. *For more information, call (386) 677-2700 or visit* www.fletcherscigarbar.com.

•Fountain Beach Resort: The resort is home to the Oasis Tiki Bar & Grill. Karaoke is held Friday-Monday 5-10 p.m. Fountain Beach Resort is located at 313 S. Atlantic Ave., just south of International Speedway Boulevard on the beach. *For more information, call (386) 255-1001.*

•Frappes North: Wine tastings are held at 6 p.m. the first Tuesday of each month. Reservations are required. Live Music Friday Nights are held from 7-11 p.m. Frappes North is located at 123 W. Granada Blvd., Ormond Beach. *For reservations, call (386) 615-4888 or visit* www.frappesnorth.com.

•The Garlic: Blues and Jazz musicians perform seven nights a week. Mark "Muddy Harp" Hodgson plays pop, rock and the blues 7 to 11 p.m. Friday and Saturday and 6 to 10 p.m. Wednesday and Thursday. Saxman Thom Chambers takes the stage 6-10 p.m. Sunday and Monday and Broadway show tunes & standards with Michael Lamy at the piano will be held from 6-10 p.m. Tuesday. He will be joined by Linda Cole at 7 p.m. The Garlic is at 556 East Third Ave. New Smyrna Beach. *For more information, call (386) 424-6660.*

•Inlet Harbor Restaurant & Marina: Les B. Fine will perform from 1-5 p.m. Friday and Saturday. Rockit will perform on Friday night at 6 p.m. What about Darcy? will perform at 6 p.m. Saturday. Parallel will perform from 1-5 p.m. Sunday. Eddie Uzzle hits the stage at 5 p.m. Monday.

See **SCENE, B4**

Locally Owned & Operated
WOODY'S Bar-B-Q
Sweet & Tender Fall Off the Bone
Baby Back Rib Dinner $12.99
W/Choice of two sides (till end of August)
Don't Forget to Vote for Best Baby Back Ribs...
Not valid with coupon
(386) 253-9920
1593 N. Nova Rd., Holly Hill
Offers not valid with other coupons or specials
Log onto hometownnewsol.com for 1/2 priced gift certificates
We Make It Easy • We Do It All
Picnics • Tailgating • Corporate Events • Fund Raisers • Reunions
Banquets • Office Parties • Graduations • Weddings • Luncheons
666620

DeVinci's
Pizza, Pasta & Subs
Former Owner of Bella Sera
Delivery Available
2 for $20 Choice of 1 Appetizer and 2 Dinner Entrees with purchase of 2 beverages
Dine in only. must present coupon exp 9/1/12
Beat the Clock from 2-4pm 16" New York Style Cheese Pizza Only $8.99
Pick up Dine in only. Must present coupon exp 9/1/12
New Lunch Menu
2 Lunch Entrees for $10 with purchase of 2 beverages
Dine in only. Must present coupon, exp 9/1/12
197 N. Yonge St Suite 3
Ormond Beach, FL 32174
386-673-2504
035356

WHERE THE LOCALS GO
the Americano Beach Resort
029967
Daily • Weekly • Monthly Rentals
Oceanfront
Fitness Center, Indoor/Outdoor Pool,
Jacuzzi, Sauna, Kiddie Pool & Play Yard
Business Center, Free WiFi, Daily Activities,
Secure Building, Bistro, On Site Surfside Tiki Bar
Surfside bar & grill
Join us on facebook for Live Entertainment schedule.
1260 N. Atlantic Ave. Daytona Beach • 386-255-7431
www.americanobeachresort.com

www.hometownnewsol.com
Save Money, EAT OUT!
50% OFF Gift Certificates
www.hometownnewsol.com

Las bistro
cafe - wine - catering
HISTORIC 1924 BISTRO
Private Event Room Available
OUTSIDE PATIO DINING
wine & dine
Thursday, Aug 30th at 6pm • Summer Wine Dinner
5 Course Dinner • Wine & Food Pairings
by Reservation Only
Only $75
035363
BRUNCH 9AM-2PM SUNDAY
BREAKFAST 9AM-11AM TUE-SAT
LUNCH 11AM-3PM TUE-SAT
DINNER 4PM-9PM TH, FR & SAT
CLOSED MONDAY
LasBistro.com • 386.676.5181
63 W. Granada Blvd, Ormond Beach • La@LasBistro.com
Reservations Welcomed • Parking in Rear

Frappes
good food • good life
lunch tuesday-friday 11:30am-2:00pm
dinner tuesday-thursday 5:00pm-9:00pm
friday & saturday 5:00pm-10:00pm
035357
"The Housewives of Ormond Beach Cooking School"
Monday, September 24, 2012 • 10:30 am-1pm
"DINNER MADE EASY"
Pasta e Fagiloi ...traditional Italian Soup
Arugula Salad with Marinated Mushrooms & Onions,
Tomato, Toasted Pine Nuts, Red Wine Vinaigrette
Almond crusted Chicken Breast with Goat Cheese,
Sun Dried Tomatoes & Spinach
Limited Space..please reserve early for more info call 386-615-4888
earlier dinner menu
Tues - Sat 5-6 soup or salad, entree & dessert $19.95
Happy Hour In the bar 5:00pm-7:00pm
$5 martinis - $5 small plates
$2 off all wines by the glass
$2 off all mixed drinks
catering • live music • wine tasting • private parties
123 West Granada Blvd. • Ormond Beach • 386.615.4888
www.frappesnorth.com

Est. 1901 Rose Villa "A Fine Dining Experience"

Rose Villa

Grand Gazebo

Absinthe Bar

Gold Room West Wing
Now Open "Bluebird" Bar, Specialty Drinks *Bar Menu* The Place to Be
Front Porch Dining • Reservations Recommended • Come Enjoy!
The Rose Villa sets the standard for Exquisite International Fine Cuisine with a full compliment of fine wines and top shelf liquor.
Authentically restored for your dining experience including table side dining creations to wow even the most worldly connoisseur.
Let our experienced staff handle your next event. Open for your dining pleasure from 5 until 10 in the evening Tuesday through Saturdays.
Our media room can handle your most up to the minute electronic presentations. Contact our knowledgeable staff for details.
035360
43 W. Granada Blvd. Ormond Beach • 615-ROSE (7673)

DINING & ENTERTAINMENT

Scene

From page B3

Mike Caso will perform at 5 p.m. Tuesday. Greg Cardino will perform at 5 p.m. Wednesday. Steve Hageman will perform at 5 p.m. Thursday. Inlet Harbor is located at 133 Inlet Harbor Road, Ponce Inlet. *For more information, call (386) 767-5590.*

•**Lagerheads Bar & Grill:** Don Hill will perform at 6 p.m. Friday. Mark D. Moore will perform at 6 p.m. Saturday. Open Mic night will be from 5-9 p.m. Sunday. Ed Wolford will perform from 5-9 p.m. Monday and Tuesday. Breakfast is served from 8 a.m. to noon each Saturday and Sunday. There is outdoor seating with ocean views. Lagerheads is located at 2986 Ocean Shore Blvd., Ormond-by-the-Sea. *For more information, call (386) 265-1977.*

•**LuLu's Oceanside Grill:** Live entertainment Friday and Saturday nights 9 p.m.-midnight. Sunday Brunch is held from 9 a.m.–2 p.m. each Sunday. LuLu's is located at 30 S. Atlantic Ave., Ormond Beach. *For more information, call (386) 673-2641 or visit* lulusoceansidegrill.com.

•**Norwood's Restaurant and Wine Shop:** Free wine tastings are held from 5-7 p.m. each Friday on the deck and Saturday in the shop with complimentary cheeses. Norwood's is located at 400 Second Ave., New Smyrna Beach. *For more information, call (386) 428-4621.*

•**Ocean Deck:** Karaoke is held from 4-8 p.m. each Saturday and Sunday. Caribbean Posse performs from 10 p.m.-2 a.m., each Thursday through Sunday. Tom Redmond performs classic rock from 5-8 p.m. each Friday and 10 p.m-2 a.m. each Monday. The Ocean Deck is located at 127 S. Ocean Ave., Daytona Beach. *For more information, call (386) 253-5224 or visit* www.oceandeck.com.

•**Ohana Luau Dinner Show:** This dinner show spectacular and family-style feast will be held each Friday, Saturday and Thursday. This show has a 6:30 p.m. seating, dinner at 7:15 p.m. and show at 7:30 p.m., at the Hawaiian Inn, 2301 S. Atlantic Ave., Daytona Beach Shores. Participants will learn traditional dances with Polynesian women, warriors and keikis (children). A flaming fire knife dance and hula with audience participation will be featured. *For more information, call (386) 255-5411, Ext. 186, or visit* www.myohanaluau.com.

•**The Original First Turn Steakhouse: T**he Chris Hiatt Experience will perform from 6-10 p.m. Friday 5-9 p.m. Sunday and 6-10 p.m. Wednesday. The Mighty Groove Machine will perfrom at 6 p.m. Saturday. Rockin DJ Rick Einstein will perfrom at 6 p.m. Wednesday. An open jam with Sam Church will be held from 6–10 p.m. Thursday. The Original First Turn Steakhouse is located at 5236 S. Ridgewood Ave., Port Orange. *For more information, call (386) 788-5434.*

•**Peanuts Restaurant & Sports Bar:** The Payne Brothers will perform at 9 p.m. Friday and Saturday. Every Thursday the Pirates sing their original hits at 8 p.m. Texas Hold'em is played at 6 p.m. each Monday and Wednesday. A comedy auction with Robert Lewis and Free Bingo for Beers is held at 7 p.m. each Tuesday. Every Wednesday is Ladies' Night from 8-10 p.m. Peanuts is located at 421 Flagler Ave., New Smyrna Beach. F*or more information, call (386) 423-1469.*

•**Peter's Wine Shop:** Girlfriends Get Together is held from 4-7 p.m. each Wednesday. Thursday wine tasting is held from 5-9 p.m. Guest wine experts pour and discuss wine. Peter's Wine Shop is located at 1665 Dunlawton, No. 105, Port Orange. *For more information, call (386) 689-1946, email* peter@peterswineshop.com or visit www.peterswineshop.com.

•**Pirana Grille:** Five O' Clock Charley will perform from 5:30-8:30 p.m. each Thursday, at 241 North U.S. Highway 1, Ormond Beach. *For more information, visit* www.fiveoclockcharley.com.

•**Rosie's Pizza:** Wine tastings are held each Thursday from noon to 10 p.m. at 600 Courtland Blvd., Deltona. *For more information, call (386) 860-1178.*

•**Seabreeze Coffee Connection:** A hand drum circle is held at 8 p.m. each Wednesday at 315 Seabreeze Blvd., Daytona Beach. *For more information, visit* www.drumcircle.meetup.com.

•**The Shores Resort & Spa:** Rick Steffen will perform from noon to 3 p.m. Monday to Friday, at the resort, 2637 S. Atlantic Ave., Daytona Beach Shores. *For more information, call (386) 767-7350.*

Scopes

From page B1

takes a big step forward.

SAGITTARIUS – Nov. 23-Dec. 21

Interactions with coworkers could feel a little strained, Sagittarius. Make a few adjustments to remedy any uncomfortable situations. Take stock of your working relationships.

CAPRICORN – Dec. 22-Jan. 20

Capricorn, your drive for independence is very obvious to others this week. However, your determination could also put you in an unpredictable mood.

AQUARIUS – Jan. 21-Feb. 18

This is a good time to take a deep breath and lighten up your load and your feelings, Aquarius. Tell some jokes or go out for a social occasion. You'll be thankful you did.

PISCES – Feb. 19-March 20

People often sense that you can have your head on straight, Pisces. So don't be surprised when you are asked for advice.

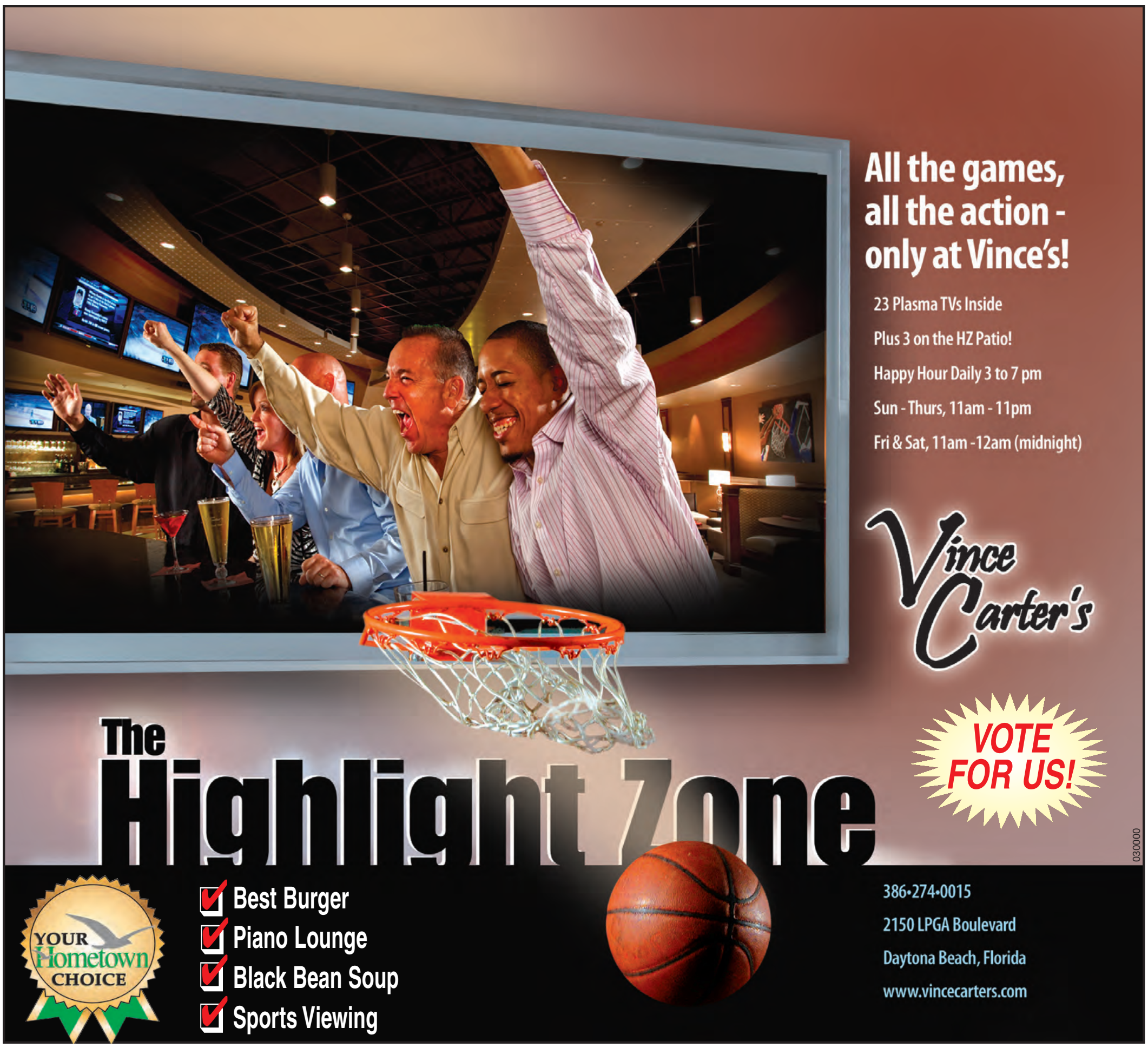

DINING & ENTERTAINMENT

Out

From page B2

Hunger Games" at 2 p.m., Monday, Aug. 27, at 1005 City Center Circle. In a not-too-distant future, North America has collapsed, weakened by drought, fire, famine, and war to be replaced by Panem, a country divided into the Capitol and 12 districts. Each year two young representatives from each district are selected by lottery to participate in The Hunger Games. Part entertainment, part brutal intimidation of the subjugated districts, the televised games are broadcast throughout Panem. Jennifer Lawrence stars. *For more information, call (386) 322-5152.*

WEDNESDAY, AUG. 29

•Dance practice: Greater Daytona Chapter No. 6026 of USA Dance will hold dance practice from 7:30 - 10 p.m., Wednesday, Aug. 29, at The Ballroom, 465 S. Nova Road, Ormond Beach. Admission is $5. Couples and singles are welcome. *For more information, call (386) 761-1625 or 562-0590.*

•Prayer and Meditation: For a half hour of contemplative music, join the instrumentalists of Music for Prayer and Meditation (formerly known as Music for Healing) each Wednesday from 12:15 to 12:45 p.m. at All Saints Lutheran Church, 751 Dunlawton Ave., Port Orange. This ecumenical respite is sponsored by the Port Orange Ministerial Association and offers an oasis of silent prayer and meditation accompanied by comforting sounds of live instrumental music. *For more information, call All Saints Lutheran Church at (386) 761-9129 or email* suz.acree@gmail.com.

•Fun Walk: The Happy Wanderers will hold a 5K Walk at 7 p.m. Wednesday, Aug. 29, at Bellair Plaza Parking Lot, 2571 Atlantic Ave., Daytona Beach. Admission is free. *For more information, call (386) 760-3872 or (386) 676-9863 or visit* www.happywanderers-fl.org.

THURSDAY, AUGUST 30

•Opera Video Club: The club will meet at noon Thursday at the Daytona Beach Shores Council Chambers' Activity Room, 3058 S. Atlantic Ave., for the screening of "Macbeth," an opera by Verdi, sung in Italian, with English subtitles. The event is free. *For more information, call (386) 767-6967.*

UPCOMING EVENTS

•Climb to the Moon: Experience views of the sunset and moon rise from atop the Ponce Inlet Lighthouse from 6:15 to 8:15 p.m. Friday, Aug. 31, at 4931 S. Peninsula Drive, Ponce Inlet. Enjoy panoramic views of the ocean, inlet, and inland waterways by the light of the full moon. Join the old lighthouse keeper as he leads a journey into the past and discover the unique history of this National Historic Landmark. Toast the setting sun with sparkling cider and hors d'oeuvres provided by Inlet Harbor Restaurant. This special event is limited to 25 participants. Tickets are $25 for non-members and $20 for Lighthouse members and must be purchased in advance by calling Mary at (386) 761-1821, Ext. 10. *Visit the website at* www.ponceinlet.org *to see all available dates.*

•Benefit: A benefit performance of The Black Sheep Ceili Band will be held from 7-11 p.m. Friday, Aug. 31, at McK's Tavern, 218 S. Beach St., Daytona Beach. There is no cover for this performance, and all tips will be donated to "Trad for Trocaire" an international charity located in County Kildare, Ireland focused on "bringing about positive and lasting change in some of the world's poorest places." The Black Sheep Ceili Band is composed of members from two central Florida traditional Irish bands – Banished Misfortune and Just Twistin' Hay – as well as a few dedicated local musicians who participate in the traditional session held at McK's on the fourth Saturday of every month. The musicians band together to celebrate the music and perform at no charge for this event. Donations will be accepted by the Black Sheep Ceili Band on Aug. 31 and all tips received at the performance on the 31st, as well as tips from performances by both bands during the month September, will be sent to Trad for Trocaire. Donations of $20 or more on Aug. 31 will receive a free "Black Sheep Ceili Band" tshirt (while supplies last). Banished Misfortune performs the second and fourth Friday of each month, and Just Twistin' Hay performs the first and third Friday of each month, both at McK's Tavern. For more information regarding Trad for Trocaire, visit their website at www.trocaire.org/trad. For information regarding the Black Shepp Ceili Band performance, contact Marty Groody at irishrover47@bellsouth.net

•Country concert: Country singer Bobby Meeks will perform a free concert featuring Solid Gold Country Classics at 6 p.m. Sunday, Sept. 9, at the city of Port Orange Amphitheater, 1000 City Center Circle, Port Orange.

•The Volusia County Fair & Youth Show: The fair will be held from Nov. 1-11, at 3150 E. New York Ave., DeLand. *For more information about the Volusia County Fair, visit its website at* www.volusiacountyfair.com.

ONGOING EVENTS

•25 percent solution to save our cities: This group will demonstrate from 4 to 5 p.m., each Tuesday outside the Port Orange Regional Library, 1005 City Center Circle. *For more information, contact* paf1222@bellsouth.net.

•American Legion Post 17: Breakfast is served from 8 to 11 a.m. each Sunday. Spaghetti, salad and garlic bread is served from 4:30–6:30 p.m. each Thursday. Post 17 is located at 619 Canal St., New Smyrna Beach.

•American Legion Post 270: Each Monday from 5-7 p.m. is taco night. Wednesday wings are served from 5-7 p.m. Each Friday from 5-7 p.m. is a fish fry. Post 270 is located at 119 Howes St., Port Orange. *For more information, call (386) 788-6800.*

•American Legion Post 276: Ongoing Events: Wednesday night Bingo 6:30-9:30, first Thursday of every month is spaghetti dinner at 5:30 p.m. Second Friday of every month is horse racing, and every Saturday is dinner (5:30-7 p.m. call for reservations), and entertainment. *For more information, call (386) 263-2431.*

•American Legion Auxiliary Unit 285 Edgewater Inc.: The auxiliary hosts Quarters Up Bingo every Monday night beginning at 6:30 p.m. at the American Legion Post 285 in Edgewater. All proceeds go toward veterans and children and youth. Open to the public. The post is located at 2102 S. Ridgewood Ave.

•AMVETS Post 2: The rider's group will meet at 10 a.m., the first Saturday of each month, with a ride following the meeting. The post serves dinner on Fridays. A spaghetti dinner will be served on Friday. *For more information, call (386) 402-7602. The post is located at 2111 South U.S. Highway 1 in Edgewater.*

•Cracker Creek's Pirate Cruise: Featuring the Pirates of Spruce Creek, cruises are held at 1 p.m. each Saturday and Sunday at 1795 Taylor Road, Port Orange. Costumed pirates create a live, interactive experience as young buccaneers learn navigation, pirate weaponry, knotting or rope tying and pirate lingo, all the while searching for the lost treasure at Spruce Creek.

See **OUT, B6**

Resplendent

Edited by Linda and Charles Preston

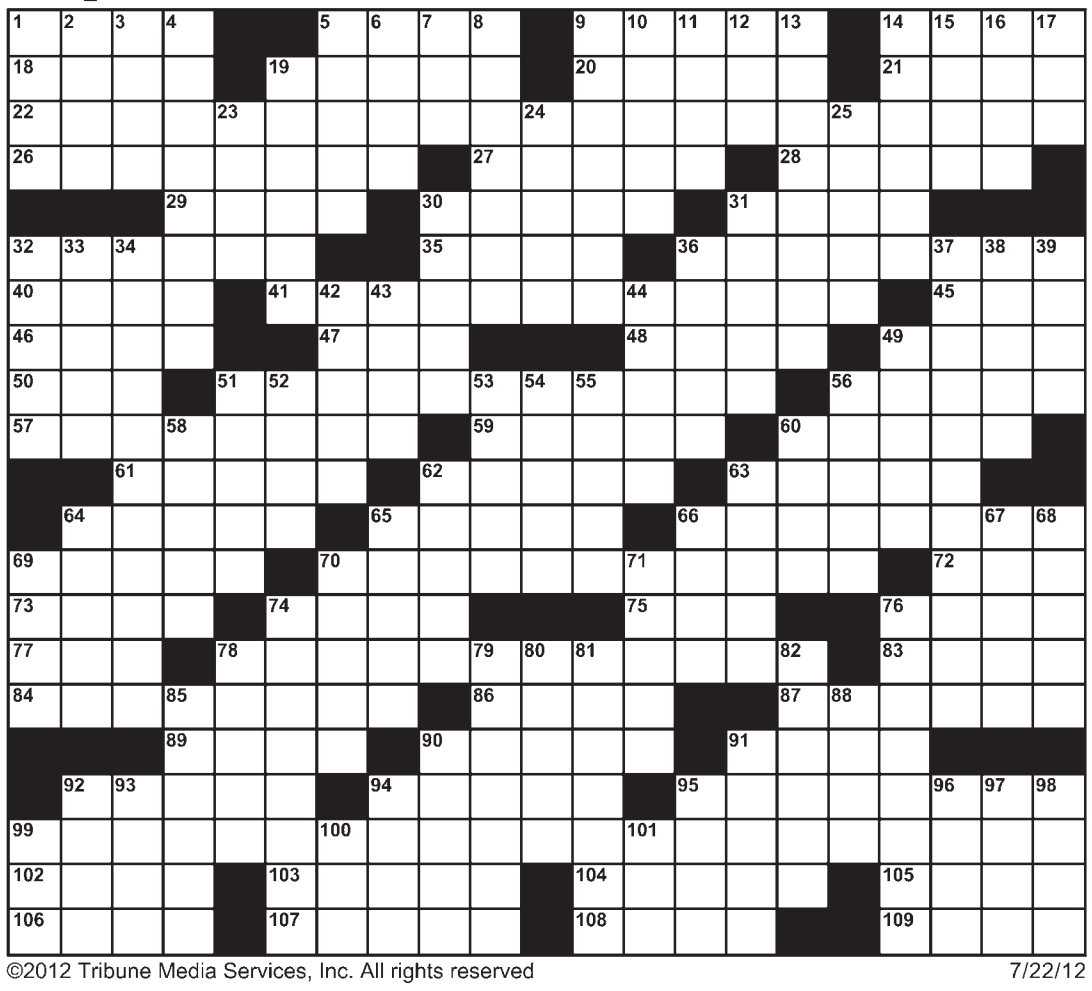

©2012 Tribune Media Services, Inc. All rights reserved 7/22/12

Answers located in Classified Section

ACROSS

1 Stumble
5 WWII vehicle
9 Moral precept
14 Prude
18 Church calendar
19 Biblical food
20 Virginia's governor: 1727-49
21 Costa ___
22 Christmas gift for Santa
26 Feeling persecuted
27 Lenya of "The Threepenny Opera"
28 Tore down
29 Robs of vitality
30 "I Pagliacci" troupe-owner
31 Weighty book
32 Birthplace of St. Francis
35 Rara ___
36 Maugham's "___ Ale"
40 Mods' Christmas presents
41 Christmas gift for David Copperfield
45 ___ disant (self-styled)
46 "Don't throw bouquets ___..."
47 "___ Got a Crush on You..."
48 Gallery near the Thames
49 Pale blue-green
50 1 or 66
51 Christmas gift for Sugar Ray Leonard
56 Knocks for a loop
57 Bergen's Snerd
59 Skater Sonja
60 Sounds of laughter
61 Let up a bit
62 Hot sauce or hot dance
63 Relish
64 John Jacob or Mary
65 Number of Wise Men
66 Noel-singers
69 Trembly tree
70 Christmas gift for Superman
72 Goddes, to Caesar
73 Stadium feature
74 Explorer Vasco da ___
75 Yalie
76 Visayan island
77 Varnish resin
78 Christmas gift for Harrison Ford
83 Between hic and hoc
84 Kind of decorator
86 Lille's department
87 Odorous
89 Shea nine
90 Play midsection
91 Hoodlum's knife
92 Like Sue of song
94 Space-related
95 Spanish dance
99 Bush refrain
102 Orange peel
103 Pompeii tourist attraction
104 Call forth
105 Relatives of et al.
106 Signs, in a way
107 "Fiddler on the Roof" matchmaker
108 "South Pacific" sine qua non
109 British ballerina Marion ___

DOWN

1 Mouth, colloquially
2 Caesar's base
3 Hur's highway
4 Freeloader
5 "Ball and Chain" singer Joplin
6 Novelist Bagnold
7 Chang's Siamese twin
8 Last shah of Iran
9 Conceit
10 Jay Silverheels role
11 Table d'___: menu offering
12 "___ bin ein Berliner": Kennedy
13 Indian song from "Jam Session"
14 Pulitzer awards
15 Irritate
16 Rubbed out, gangster style
17 Shoot the breeze
19 Near-sightedness
23 Ribonucleic acids, briefly
24 Popular gin mixer
25 Not so exciting
30 Bird or Birdsong
31 Musical beats, from the German
32 Consternation
33 ___ voce: under the breath
34 Christmas gift for Rodney Dangerfield
36 Jalopy
37 Christmas gift for Donald Trump
38 Sentence subjects
39 Cape of Good Hope discoverer
42 Blended
43 State firmly
44 Airy hotel lobbies
49 Dramatist Fugard
51 Plains animal
52 Tenth part of an ephah
53 "Lamb Chop" puppeteer Lewis
54 Paris appropriated her
55 Start of something big
56 "Stompin' " locale
58 Spud
60 "___, the herald angels..."
62 Bundle of stalks
63 Indian antelope
64 Man from the Far East
65 Largest Lesser Sunda island
66 Pierre's "that"
67 Insurgent
68 Pert
69 Gudrun's husband
70 Columbus departure port
71 Spyri girl
74 Sparkling
76 Small 18th C. table
78 "Man is but ___": Pascal
79 Enrage
80 ___ home :out
81 Bored
82 "Ain't that ___?": Fats Domino hit
85 Corrects
88 Marcel Marceau, notably
90 "___ You Glad You're You?"
91 Appease with liquid
92 "The ___ of Our Teeth"
93 Santa's eye signal
94 Not "fer"
95 "___ sea to shining..."
96 Actress Naldi
97 Half of DCII
98 Hop-drying kiln
99 Actress Meyers, of "Kate and Allie"
100 Regret
101 Actress Mendes

027409

Dots
Daytona-Orlando Transit Service Inc.
Comedy Mystery Show Dinner Orlando
Sept 10 $79
Hollywood (S.FL) Hard Rock Overnight
Sept 16-17 Call for details
Quilt Fest Jacksonville
Sept 21 $39
Oktoberfest-Helen GA
Sept 27-30 $499 pp/dbl $699 sgl
Florida's Hidden Treasures
Dinner
Oct 11 • $82
Amish Country Lancaster PA
Call for details • Oct 15-22
Fantasy Fest-Key West
Call for details • Oct 22-25
Call for details about future multi day trips including Paducah KY, Cherry Blossom Festival in Washington DC, St Patrick's in Savannah GA, and many more including Ireland!!
Charlotte, N.C. in December Billy Graham Museum & Library, NASCAR, tickets to see Buddy Valstro, Star of TLC's "Cake Boss", plus much more!
All Major Credit Cards Accepted
Call for Full Itineraries
386-257-5411 Ext 3
030488

50% OFF
Gift Certificates
www.HometownNewsOL.com

New lures and the same old flounder

FISHING WITH DAN
DAN SMITH

Stopped into the Fishing Shack on A1A at the east end of the Port Orange Bridge a few days back. That's a bait and tackle shop that makes the most of a small space. It's always fun to see the new lures the fellows there are promoting.

Ritchie showed me a neat set-up he has come up with. It is a dual jig combo, but the way he ties it, the two leaders won't entangle. On top, he has a floating jig head and at the bottom, a lead head.

Rich says he has tried it with my favorite chartreuse jig, and it worked just fine, but you could use just about any soft jig.

If you are new to jig fishing, and haven't had much success, this might be the rig for you. The flash of a double jig will get hits. Rich says he likes to use it to locate the fish and then settle into using other baits.

Also, new in the Shack is Mike Hakala's photo spoons. Mike is a longtime local lure maker from New Smyrna Beach and he knows fishing and fisherman. We all know that the flash of a spoon is a great attractor, but with this lure the surface of the spoon is painted with an actual fish. The thing is quite attractive and is bound to catch fishermen. I could see it as a tie clasp, but hey, I don't want to make these guys mad. If they say it works, I believe it. Mike and the Fishing Shack both have great reputations.

Will Torres sent me a nice photo of a 28-inch snook that he captured and released recently. Will is a super snook fisherman and somehow always manages to get more than his share.

Black drum have been coming onto the boards under the Port Orange Bridge, but it is a nighttime thing. I'm still catching flounder most everywhere I go.

Stopped on the pier beneath the Granada Bridge and caught two flatfish under the gazebo. I was fishing for trout with a black bass worm and when that didn't work out, I flipped the worm under the boards to see if a flounder might be lurking. Sure enough, I pulled out the pair. Up at the Tomoka State Park I am still catching trout around the islands and at Gary's Inlet — none big enough to call "gator," but nice keepers up to 20 inches. As I said last week, the flounder have been large and this week, I had one that went 22 inches. The shrimp run seems to have finally ended, but you can never be sure unless you try it.

The mangrove snapper are thick in both rivers right now and are keepers. Tomoka River has lots of ladyfish to keep you occupied and a few jacks. Redfish continue to be scarce.

Down at Mosquito Lagoon Captain Leo Hiles reports that the water is still suffering from the algae bloom. My main concern with the colored water is that the grass won't get enough sun to survive. The thing that makes The Lagoon special is all of the clear water and the healthy sea grasses that it spawns. If this algae thing hangs around, I worry about the grass dying off. Leo says that right now the salinity is way too high there as well. That can't be a good combination.

We are definitely in the middle of our dog days of summer, but actually the fishing is not too bad. Get out early or late and you will find something to stretch your line.

Dan Smith has fished the waters of Volusia County for more than 40 years. Email questions and comments to fishwdan@att.net. *His book, "I Swear the Snook Drowned," is available for $10.95 at (386) 441-7793.*

Go "Dots-Shuttle.Com"
ORLANDO AIRPORT SHUTTLE
Dots Daytona-Orlando Transit Service Inc.
DAYTONA
ORLANDO AIRPORT SERVICE
SUMMER SIZZLE FARE
$25 ONE WAY $45 ROUND TRIP
2 DAYS FREE PARKING
DAYTONA, DELAND, DELTONA
*Reservations & Payment Minimum One Day Prior,Restricted fare. No Refunds, No Changes
Drop Off Curbside @ Airline
386-257-5411 • 1-800-231-1965
1034 N. Nova Rd. • Daytona Beach
030648

Out

From page B5

Pre–registration is required by calling (386) 304-0778. Canoe and kayak launch and rentals, guided eco-history pontoon boat tours and golf cart tours of the conservation nature trails also are available. *For more information, visit the website at* www.OldFloridaPioneer.com *or send an email to* crackercreek@OldFloridaPioneer.com.

•**Cruise night:** East Coast Cruisers hold a cruise night from 4-8 p.m. the second Saturday of each month on Canal Street in New Smyrna Beach.

•**Lilian Place:** Lilian Place Historic House is now open. Guided tours will be available every Sunday from 1-4 p.m. at 111 Silver Beach Ave., Daytona Beach. Tours are $5 for non-members, and free for members. *For more information, call (386) 299-4974 or visit* www.heritagepreservationtrust.org.

•**Peninsula club:** The Peninsula Club of Daytona Beach hold an afternoon of bridge and canasta on Thursdays. Social hour begins at 11 a.m. Lunch is served at noon. Cards start after lunch. For membershipand m*ore information, call (386) 677-4257. Lunch reservations are required by Monday morning. Call (386) 767-5978 to order lunch.*

•**Singles dance:** The Women of the Moose are having a Singles and couples dance at the Moose Lodge, 601 W. Granada Blvd., Ormond Beach on Saturday Nights from 7-10 p.m. *For more information, call (386) 255-2207.*

•**Super Singles of Florida:** A dance is held from 8-10:30 p.m. each Wednesday at the Eagles Club, 190 S. Nova Road, Ormond Beach. Music is provided by Jim and Vicki of Mr. D.J. Entertainment. The cost is $6 for members and $8 for non-members. Participants must be single. *For more information, call (386) 736-0749 or send an email to* Darlin115308@yahoo.com.

Used Furniture
Bedrooms • Dining Rooms
Hutches • Living Rooms
Mattresses • Tables and Chairs
includes all furniture items
30% OFF
Coupon expires 8/31/12
Fruit Tree Sale
20% OFF All Fruit Trees in Stock
Coupon expires 8/31/12
Largest Selection of fruit trees in area. All varieties of citrus trees plus apple, avocado, cherry, peach, mango, and many more!
Fresh Squeezed Juice Available at the Daytona Store
035362
LAROCHE FRUIT & FURNITURE
740 S. Yonge St (US1) Ormond Beach • 386-672-7723
Visit Our Website: larochesfruitgifts.com
329 N. Ridgewood Ave (US1) Daytona Beach • 386-253-1817

Nothing can stop you now.
Put the power of the NEW Mantis® Deluxe tiller to work in your garden.
NOTHING STOPS A MANTIS.
Mantis
To learn how UNSTOPPABLE you can be, call 1-888-485-3923 for more information, DVD and FREE Good Soil Book!
© 2012 Schiller Grounds Care, Inc.
028200

3rd Annual
Ultimate Baby Shower & Children's EXPO!
From Prenatal to Pre-teen and MORE!
SATURDAY SEPT. 15TH 2012 • 10AM- 6PM
News-Journal Center • Daytona Beach, FL
FREE ADMISSION & PARKING!
New for 2012: FREE Bicycle Helmets, Kid's Safety Zone, The Baby Place, Family Pet Pavilion, On-Site Car Seat Education Stations, Party Zone, Video Gaming Area, McGruff the Crime Dog, Free Finger Printing & Child ID's from City of Daytona Beach Police Department, Noah's Ark Petting Zoo.
767094
Prizes & Giveaways • Family Fun Zone
2012 Cutest Kids Magazine Cover Contest • Fashion Show
Live Demonstrations • Seminars • Bounce Houses
Facepainting • Indoor Playground • Prenatal Pampering Lounge
Private breastfeeding room for mothers.
GRAND PRIZES: BABY-MOON GETAWAY, SPA PACKAGES, 3D ULTRASOUND PACKAGES, COMPLETE BABY ROOM AND MORE!
EVENT DATES Friday, Sept. 14th - Mom's Night Out • 6pm - 9pm
FREE Admission, wine tastings, chair massages, and door prizes! Pre-Sale Event hosted by Posh Little Closet.
Posh Little Closet
Saturday, Sept. 15th - Main Expo • 10am- 6pm
THREE levels of fun this year at the News-Journal Center in Downtown Daytona Beach. FREE admission and parking!
Presenting Sponsor
HALIFAX HEALTH
World class care right where you live.
Flagler Parent Magazine
Volusia Parent Magazine
Wolfson Children's Hospital
Baptist Health
Hometown News
www.VolusiaParent.com

Tee it up for servicemen, women over Labor Day

GOLF
JAMES
STAMMER

This coming Labor Day weekend, please take a moment while celebrating the holiday to think about the men and women serving to protect and defend our freedom.

Every day the men and women of our armed forces put their lives on the line so that we can safely enjoy our swimming pools, cookouts, baseball games and time with our loved ones.

When the time comes for them to come home, many return bearing the scars of combat and service. Still others come home in a simple, flag-draped coffin.

Patriot Golf Day is about these fine men and women. Should you decide to tee it up over the holiday, please do so at a participating course. Proceeds from your rounds will go to the families of those who have been injured or killed defending our great nation.

To fully appreciate Patriot Golf Day's mission, it's important for you to know how it came to be.

Brad and Brock Bucklin, twins born in Grand Rapids, Mich., were part of a family of five sons of Duane and Dawn Bucklin of Caledonia, Mich.

The boys grew up to become fine young men. Trying to find direction in his life, Brock followed his brother into the military, enlisting a year after his brother in August 2004. In the military, Brock found his way and told his father that he planned to enter officer training school and make the U.S. Army his career.

"After he got in the service, he found his way," said Duane "Buck" Bucklin.

Brock was assigned to the 1st Battalion, 68th Armor Regiment, 3rd Heavy Brigade Combat Team, and 4th Infantry Division of Fort Carson, Colo. In December 2005, he was called to service in Iraq.

On May 31, 2006, 28-year-old Cpl. Brock Bucklin was the "acting mayor" of forward operating base GABE, on the outskirts of Baqubah, 40 miles northeast of Baghdad. Just as a mayor in a town is the point person, the "mayor" of GABE was the "go-to" guy when soldiers had problems or needs.

Brock's duty was to coordinate and manage the independent contractors and support resources to address those needs. On this day, Bucklin was assigned to assist a contractor in identifying equipment for transport as GABE was closing.

The civilian contractors were responsible for moving concrete barriers, the largest 12-feet long, 6- feet high and 4-feet wide. Each barrier weighs as much as 10 tons. While they were moving them onto trailers, one of the trucks became stuck.

A cargo chain was attached between the truck and another to pull it out. As the workers stood off to the side, the chain snapped and a broken link found Brock, slicing an artery in his neck.

Medics arrived and provided treatment to Brock. Eighteen minutes later, a MEDEVAC helicopter transported him to LSA Anaconda Air Force Hospital. A half-hour later Brock Bucklin, having served only 22 months, died.

"It is a tragedy when a son or daughter dies before you. It is unnatural. It's the thing that's unacceptable and most troubling," said his father, Buck.

Brad, stationed in Germany, was allowed to accompany his brother's coffin home to Grand Rapids. Then-Capt. Dan Rooney, a PGA professional from Broken Arrow, Okla., and

See GOLF, B8

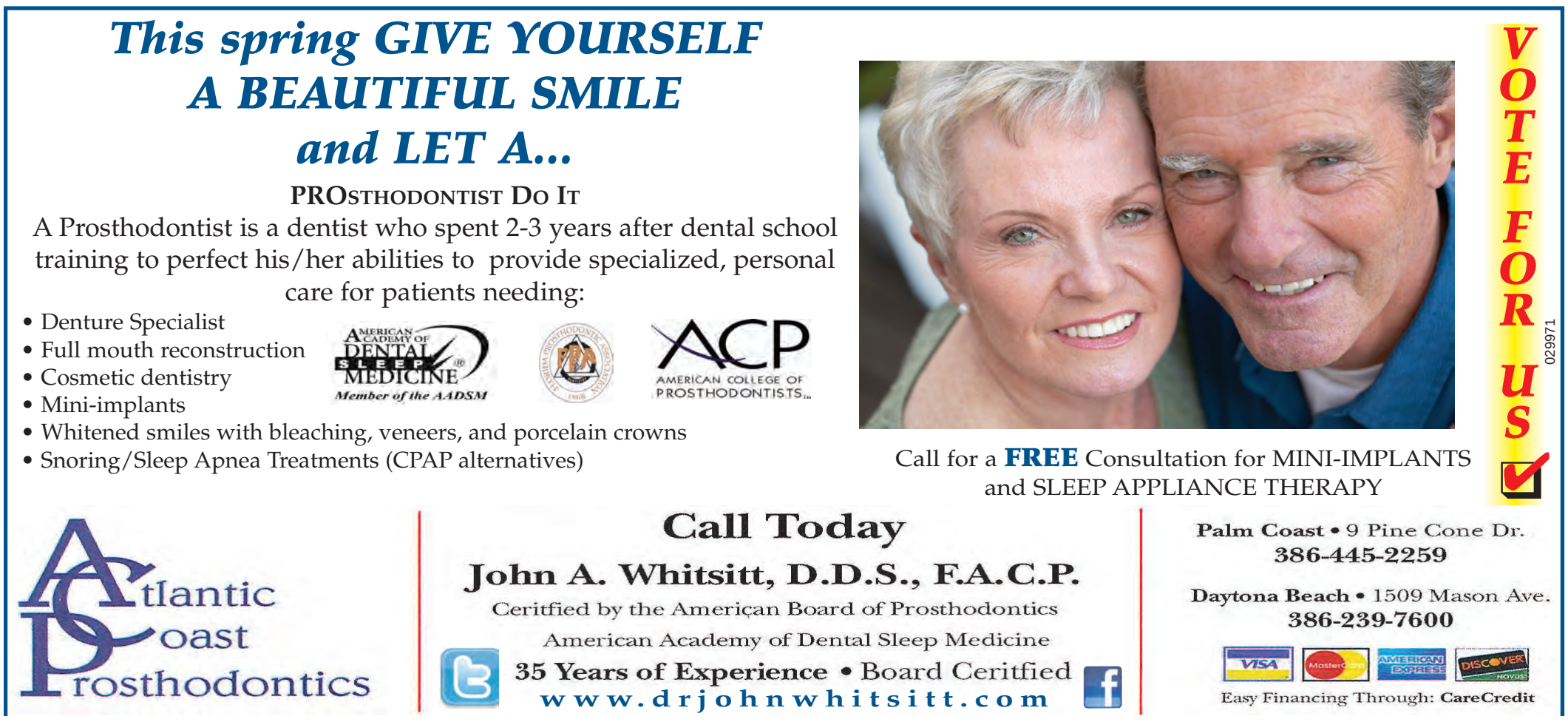

Golf

From page B7

member of the Oklahoma Air National Guard, was on that same flight as it carried home the body of Cpl. Bucklin.

The plane landed at 11:35 p.m., and Rooney watched through the plane's window as the Bucklins awaited Brad and the coffin of their late son. Brock's son, Jacob, was clinging to the leg of his mother.

The pilot had requested that passengers remain in their seats until the remains of the fallen hero could be transferred to his family. Rooney looked up and saw that half of the passengers had left the plane. In that moment, Rooney was inspired to give back to the fallen heroes' families.

A little more than a year after the funeral, Rooney called Buck, letting him know that his son would not be forgotten, along with all the families of those who had perished or became disabled in the line of duty.

"I am an ordinary person that has been blessed with the extraordinary opportunity to be the flight leader on the Patriot Golf Day mission," said Rooney. "I simply planted a small seed which has been cultivated by PGA professionals and great citizens around the United States."

Brock Bucklin's son Jacob, now 9, is the recipient of a scholarship generated from Rooney's vision for honoring the fallen heroes, the Folds of Honor Foundation, and its largest fundraiser, Patriot Golf Day.

"It was good to know that something good came from this," said Buck Bucklin.

"There are a lot of other sons and daughters who did not come home. I'm a patriot and I have served in the military. We only have our freedom because of our military.

"Never could I imagine what it was that Dan Rooney wanted to do, but I know that my son would be extremely proud."

If you'd like to honor the memories of our fallen heroes, please do so over this Labor Day weekend by playing at a participating course. Courses and additional information are available at *www.patriotgolfday.com.*

James Stammer has been an avid golfer and golf enthusiast for nearly 40 years. He hosts the Thursday night golf show on WSTU 1450-AM. Contact him at stammergolf@yahoo.com.

Home Sweet Home

When it comes to home health services...You have choices!

Keeping you safe and healthy in your own home is our mission. So, when your doctor orders home health services, choose Council on Aging Home Health, the community-based leader in home health services.

Council on Aging Home Health is a Medicare Certified Home Health Agency. It's independent. It's not-for-profit. And it's at the heart of a local organization that has been a vital part of our community for more than 40 years. For more information and free consultation, call today.

COA
386.236.0871
www.coavolusia.org
Trusted by seniors for over 40 years.
Follow us on Facebook.com/COAVOLFL
Medicare License #299992379
029975

Daytona Beach Home & Garden Show
August
Friday Saturday Sunday
24 | 25 | 26 2012
10am-6pm 10am-6pm 10am-5pm

Meet Chip Wade of HGTV's "Curb Appeal: The Block"
PRESENTED BY: JohnMadisonLandscape.com

FREE ADMISSION*
*VALID FOR ONE ADMISSION | WITH COUPON ONLY (REGULAR ADMISSION $7)
COMPLIMENTS OF HOMETOWN NEWS
Hometown News YOUR LOCAL NEWS & INFORMATION SOURCE
OCEAN CENTER DAYTONA BEACH
Ocean Center Daytona Beach 101 N. Atlantic Ave.
Presented by: East Coast CONSUMER SHOWS
producers of the Orlando Home & Garden Show
www.DaytonaBeachHomeShow.com
877.730.SHOW(7469)
This show is not affiliated with the News Journal Home Show
030385

Hometown News Classified

FIND IT - BUY IT - SELL IT ALL IN HOMETOWN NEWS

DEADLINES:
DISPLAY: Monday 5:00 pm prior to publication • IN-COLUMN: Tuesday 5:00 pm prior to publication
Volusia County Classified 386-322-5949 • Fax 386-322-5944
Email: classified@HometownNewsOL.com Logon to www.HometownNewsOL.com
We accept all major credit cards

Serving the following communities:
Barefoot Bay • Micco • Sebastian
Orchid Island • Vero Beach • Ft. Pierce
Hutchinson Island • Port St. Lucie
Jensen Beach • Stuart • Palm City
Hobe Sound • Sewall's Point • Palm Bay
Melbourne • The Beaches • Rockledge
Cocoa • Merritt Island • Cocoa Beach
Suntree • Viera • Titusville • Port St. John
Port Orange • South Daytona
New Smyrna Beach • Edgewater • Oak Hill
Daytona Beach • Holly Hill • Ormond Beach
Deltona • DeBary • Orange City
DeLand • DeLeon Springs
Pierson • Lake Helen
584662

1Please check your classified ad in the first insertion. Hometown News is not responsible for errors after the first day. The publisher reserves the right to edit • cancel • reject or reclassify advertisements without prior notice. The publisher assumes no financial responsibility for errors or for omission of copy beyond the cost of the ad.

131 Personals

DIVORCE Bankruptcy Starting at $65 *1 Signature Divorce, *Missing Spouse Divorce "We Come to you!" 888-705-7221 Since 1992.

ABORTION NOT an Option? Consider Adoption. Its a wonderful choice for an unplanned pregnancy. Living/ Medical expenses paid. Loving financially secure families await. 877-341-1309 Atty Ellen Kaplan (#0875228)

BE A HOMETOWN NEWS ADVERTISER, OR COMPETE WITH ONE! PLACE YOUR AD BY CALLING 386-322-5949

131 Personals

ADOPTION 866-633-0397 Unplanned Pregnancy? Provide your baby with a loving, financially secure family. Living/ Medical/ Counseling expenses paid. Social worker on staff. Call compassionate Attorney Lauren Feingold (FL Bar # 0958107) 24/7

ADOPTION 888-812-3678 All Expenses Paid. Choose a Loving, Financially Secure family for your child 24 Hrs 7 Days Caring & Confidential. Attorney Amy Hickman. (FL Lic. #832340)

TELL'EM YOU SAW THEIR AD IN THE HOMETOWN NEWS!

131 Personals

ADOPTION
Give your baby a loving, financially secure family. Living expenses paid. Call Attorney Charlotte Danciu 28 years experience. 800-395-5449 www.adoption-surrogacy.com FL Bar # 307084

ADOPTION
Give Your baby the Best in Life! Many Kind, Loving, Educated & Financially Secure Couples Waiting. Living & Medical Expenses Paid. Counseling & Transportation Provided. Former Birth Moms on Staff! FLORIDA ADOPTION LAW GROUP, P.A. Attorneys who truly care about you. Jodi Sue Rutstein, M.S.W., J.D. Mary Ann Scherer, R.N., J.D. Over 30 Combined Years of Adoption Experience. 800-852-0041 Confidential 24/7 (#133050&249025)

ARE YOU pregnant? A married couple (in their 30s) seeks to adopt. Will be full-time mom & devoted dad. Financial security. Expenses paid. FL BarNo. 0150789. Ann & Michael. 800-505-8452

131 Personals

EVERY BABY deserves a healthy start. Join more than a million people walking and raising money to support the March of Dimes. The walk starts at marchforbabies.org

PREGNANT? Considering Adoption? Talk with caring adoption expert. You choose from families nationwide. Living Expenses Paid. Call 24/7 Abby's One True Gift Adoptions 866-413-6296 Florida Agency #100021542

SURROGATE NEEDED
Please help us have our baby! Generous Compensation Paid. Call Attorney Charlotte Danciu 800-395-5449 FL Bar # 307084

132 Special Notices

ROTARY MEMBERS are a worldwide network of inspired individuals who improve communities. For more information visit www.rotary.org. This message provided by PaperChain and your local community paper.

FIND IT BUY IT SELL IT! CLASSIFIED 386-322-5949

145 Wanted

A-1 DONATE Your Car! Breast Cancer Research Foundation! Most highly rated breast cancer charity in America! Tax Deductible/ Fast Free Pick Up. 800-771-9551 www.carsforbreastcancer.org

CASH FOR Diabetic TEST STRIPS We Pay More! All Major Brands Bought Dtsbuyer.com 866-446-3009

CASH FOR unexpired Diabetic Test Strips! Free Shipping, Friendly Service, BEST prices and 24 hour payment! Call Mandy at 855-578-7477 or visit www.TestStripSearch.com

DIABETIC TEST Strips Wanted We Pay More! All Major Brands Bought Dtsbuyer.com 866-446-3009

UP TO $20 paid for high school yearbooks 1900 - 1988. 214-514-1040 or www.yearbookusa.com

WANTS TO PURCHASE minerals and other oil and gas interests. Send details to P.O. Box 13557 Denver, Co. 80201

MERCHANDISE MART

230 BARGAINS UNDER $200

AC UNITS, 2, model 5011, 5,000 BTU, $75 ea OBO, 386-453-6875 Edgewater

MERCHANDISE MART

230 BARGAINS UNDER $200

AMPLIFIER for Organ, Keyboard or Guitar. Has jack for mic. still in box $65 for all 386-763-4866

AMPLIFIER, FENDER 25w w/ mic. new in box & 10" speaker $90 386-253-5996 Holly Hill

ANIMAL FIGURINES by Goebel from W. Germany. Exc. cond. 8 for $200. 386-334-1244 Pt. Orange

AQUARIUM, W/ access. lights & metal stand, good condition, $185 obo 386-215-3604 Deltona

BASEBALLS/ Golf Balls 29 baseballs $20, 72 golf balls $25, 59 practise balls $10, 386-760-1995

BBQ SMOKER, Brinkman brand, charcoal or electric, $35 386-423-8756 (N.S.B)

BED FRAME, Queen Brass $75 386-428-2908

BED, ROLLAWAY, w/ pillow, blanket & pad, $35, 386-322-7620 (P.O)

BED, Twin poster bed w/ mattress & box springs, like new $125 obo, 386-345-3806 Edgewater

BEDROOM SET, Qn, head board & frame, lg dresser w/ mirror, dresser $180, 407-810-3357 (Vol)

BICYCLE, GIRLS 20" Bratz 5 spd, deep pink color w/ free helmet grt cond. $35 386-212-7982

MERCHANDISE MART

230 BARGAINS UNDER $200

BICYCLES, 2, child $25, Adult $130 386-756-1881 S. Daytona

BICYCLES, Trek TR30 BMX $45, Schwinn LeTour II $110 Exc Cond. 386-424-0983 (NSB)

BIKE RACK, Thule brand, new never used, $99, 386-409-9603 N.S.B

BLINDS, Vertical, multiple sizes, & window treatments $150 386-761-2969 (P.O)

BOAT WHEEL, SS, 16", 5 spoke, Destroyer type, 3/16" keyed hub, $49, 386-760-9947 Dytna Bch

BREAKER BOX, 100 AMP GE w/ 11 breakers, $50 obo, Weber charcoal grill $25, 386-562-2849

CALIPER SET, 10" for wood lathe, 4- jaw chuck, chisels, tolls box, extras $35, 386-677-9808

CEILING FAN, $25, inside door, white, 7'5", $40, 386-451-9135 Ormond

CHAIN SAW, Poulan LE260 $90, Roller Blades, used 2x $100 size 10 386-250-3246

CHAIR, Barrel swivel, beige, good condition, $25, 5' folding table, $5, 386-677-9507 Ormond

MERCHANDISE MART

230 BARGAINS UNDER $200

CHAIR, beautiful, Queen Anne's dining chair, tapestry seat, like new $50 obo, 386-788-5437

CHINA CABINET, Garrison, real wood, w/ 4 glass doors $199 386-451-3617 Ormond Beach

CHINA, COMPLETE set, $100, also sugar & creamer set, made in Japan, 386-481-8990

COFFEE TABLE & 2 matching end tables, walnut, good cond. $95, 386-788-8180 (P.O)

COFFEE TABLES, 2, 3 End tables, all wood, good cond. all for $125 obo, 386-761-3327 (P.O)

COFFEE/ END TABLE, glass, very gd. cond. $80, Playstation 2 w/ 5 games $80, 386-527-8331

COMFORTER, floral print for daybed w/ matching shams $20 386-760-7228 Pt. Orange

COMPUTER Monitors, 17" LCD, $35, 17" CRT $8, both work good, 386-760-2514 S. Daytona

COMPUTER TABLE, $30, Panasonic TV w/ stand, $45, 386-767-4139 South Daytona

DEAD BOLT, satin nickle, electronic, new in box, $140, 386-503-6565 Ormond Beach

MERCHANDISE MART

230 BARGAINS UNDER $200

DINETTE SET, 3'x3', rattan w/ 4 matching chairs, $100, lg solid wood table $100, 386-402-4012

DINING SET for 2, Ethan Allen, small, pecan finish, upholstered seats, very nice $175 386-334-6855

DINING SET, Bistro Style w/ glass top, chrome frame & 4 bar chairs $189 386-405-5400 PO

DINING SET, Bistro, glass top, chrome frame, 4 bar chairs, $189 386-405-1603 (P.O)

DINING SET, w/ 4 swivel chairs, tan, glass top, very good condition, $90, 386-760-4602 (P.O.)

DINNERWARE, 34 pcs, service for 8, milk glass, harvest pattern, $25 for all, 386-424-1933 (N.S.B)

DOLLS, Cabbage patch, 2, like new, $25 for both, 386-290-0003 P.O

DOLLS, VINTAGE Shirley Temple, Raggedy Ann 3' tall gd cond. $30 ea 386-676-1363 Orm.

MORE MERCHANDISE TO FOLLOW

201 Garage Sales

Put Your Garage Sale On The Map!
WITH AN AD IN THE HOMETOWN NEWS!
Only $16!
Includes 2 papers & 8 lines, each additional paper only $6 more, word art starting at only $3 more.
1-800-823-0466 • Deadline Tuesday 10am
584677

201 Garage Sales

PROFESSIONAL SERVICE GUIDE

APPLIANCES

J.E. MORMINO'S COUNTYWIDE APPLIANCE SERVICE
"$34.95 Service Call Tells it All!" All Work Guaranteed. 30 yrs experience. Lic./Ins. Call now! **386-257-3664.**

AUTOMOTIVE

DENT RANGER
PAINTLESS DENT & DING REMOVAL
HEADLIGHT POLISHING
(Removes yellow haze)
Monday-Sunday at the Daytona Flea & Farmers Market
386-451-5364
MV71334
585062

WE CAN HELP YOU SELL YOUR PETS!
386-322-5949
CALL CLASSIFIED

CABINETRY

CABINET FACTORY OUTLET
Made in the U.S.A.
All Wood Kitchen Cabinets & Countertops
✓ Granite
✓ Laminate
✓ Solid Surface
10'x10' Kitchen - $1,800 or FREE Sink Base with purchase of 12 cabinets
Free Design/ Estimates Lic./Ins.
386-323-0778
584417

BOAT DEALS!!
SELL YOUR BOAT!
One call places your ad from Martin County thru Ormond Beach HOMETOWN NEWS 386-322-5949

CLEANING SERVICE

POPEY'S CLEANING
•Businesses/ Homes/ Apts./Condos
•Carpet Cleaning
•Outdoor Yardwork
LOW RATES
100% Satisfaction
20 yrs Exp. • Reliable Lic./Ins.
386-366-0256
386-492-2111
584010

RESIDENTIAL CLEANING
Rates start at $55. 10 years exp. References avail. Call 386-451-2624.

COMPUTER SERVICE

MY COMPUTER Works: Computer problems? Viruses, spyware, email, printer issues, bad internet connections - FIX IT NOW! Professional, U.S.-based technicians. $25 off service. Call for immediate help. 888-582-8147

BY OWNER

Sell your home with an ad in HOMETOWN NEWS 386-322-5949 From Martin County through Volusia

GARAGE DOORS

Serving Florida Coast-to-Coast
D & D GARAGE DOORS
386.668.7092
Service • Doors • Operators

Broken Spring?
Lic # CBC1258205
584425
DandDGarageDoors.com

Marty's GARAGE DOOR Sales, Inc. Service
Matthew Harris
Owner/Installer
Garage Doors
Impact Garage Doors
Openers • Service
Lic. #GAR11051103 / Ins.
Volusia: 386-252-9900
Flagler: 386-931-4071
583439

LANDSCAPING

BUCCI'S BELLA GARDENS, LLC
Lawn and Garden Maintenance. Landscaping. New Accounts Welcome! Comm/ Res. Call today. **386-366-2550**. Lic./ Ins.

LEGAL SERVICES

The hiring of a lawyer is an important decision that should not be based solely on advertisements. Before you decide, ask the lawyer to send you free written information about their qualifications and experience.
Under Florida law, non-lawyers are permitted to sell legal forms & kits & type in the factual information provided by their customers. They may not, however, give legal advice.

★★★★★

Sell or Rent your home in Hometown News. Martin County thru Ormond Beach Call 386-322-5949 to place your ad

LEGAL SERVICES

DIVORCE $50- $240* Covers Child Support, Custody, and Visitation, Property, Debts, Name Change... Only One Signature Required! *Excludes govt. fees! 800-522-6000 Extn. 300 Baylor & Associates

BY OWNER

Sell your home with an ad in HOMETOWN NEWS 386-322-5949 From Martin County through Volusia

ROOFING

ADVANCED ROOF SOLUTIONS
* Elastomeric Roof Coatings
* Rubber Roof Coatings
* Mobile Home Roof Coatings
* Tile Roof Painting (any color)
* Safe Chemical Roof Cleaning
* 10-Year Written Warranty #VC-471-HM
Quality You Deserve!
386-214-9589
584079

TELL'EM YOU SAW THEIR AD IN THE HOMETOWN NEWS!

ROOFING

ALFY'S ROOFING, INC.
• Shingles
• Metal • Tile
• Flat Leak Repair and Re-roofing
Free Estimates
CCC1329075
386-566-6112
or
386-673-4295
584627

ROOFING

MOBILE HOME & FLAT ROOF SPECIALIST
Largest roof-over Co. in FL. 28yrs in business. Free est. & inspections. Comfort Cover Systems. Lic# CCC057091. 386-405-2121

ROOF REPAIRS Roof Overs Mobile Home Roof Specialist & Flat Roof. Free Insurance Inspections. Lic/Ins CCC1327406. All Florida Weatherproofing & Construction. 877-572-1019

386-322-5949 CLASSIFIED ROCKS!

KEN'S HOME IMPROVEMENT & QUALITY PAINTING
"Specializing in Kitchen & Bath Remodeling"
Popcorn Ceiling • Tile
Sheetrock Repairs • Pressure Washing
Water Damage Repairs
Cell: (386) 295-5990
Office: (386) 441-4084
Serving Volusia & Flagler Counties Since 1989
License# 89071802
584629

131 Personals

Adoption

584128

Give Your Baby The Best Life!

- Living Expenses Paid
- Medical Expenses Paid
- Former Birth Moms on Staff
- Many Kind, Loving, Educated & Financially Secure Couples Waiting
- Counseling & Transportation Provided

Florida Adoption Law Group. P.A.

LICENSED (#133050 #249025)

Jodi Sue Rutstein, M.S.W., J.D.

CONFIDENTIAL 24/7, CALL TODAY:

1-800-852-0041

Mary Ann Scherer R.N., J.D.

MERCHANDISE MART

230 BARGAINS UNDER $200

DRESSER & mirror, black lacquer finish, $120 obo, 386-265-8039 (P.O)

DRESSER, maple triple w/ attached mirrors & 2 end stands $200 386-290-6031 Ormond

DRYER, ELECT. Kitchen Aid, exc. cond. $125 obo, Recliner, lane leather, dk grn, $75, 386-736-7614

DRYER, GE, heavy duty, exc. cond. only 4 yrs old, $200 OBO 386-847-2050 New Smyrna

END TABLES, 2 glass top $50 each, Elect. yard blower $20, circular saw $20, 386-290-8433

ENT. CENTER, Samuel Lawrence Pine exc. cond. like new $100 obo 386-846-6763 Edgewater

EXERCISE BIKE, $10, head/foot brd & bed rails queen, espresso color $40 obo 386-675-6189

EXHAUST HOOD for stove, 36" Bisque, Maytag, used 4 years, $75, 386-574-4053 Deltona

FISH CART, alum. holds 8 rods/reels, 15" tires, removable handle, $100 386-441-6058 Ormond

FISHING Waders, bone dry Red Head, chest, Mans sz 7, boot foot sz 7, $55, 386-852-8289

FREE Plywood Pieces & other wood. Mostly 3/4" Marine Plywood. Gd cnd. 386-235-4390 (Ormond)

GOLF CLUBS, Lady McGregor, Irons & 3 woods, $35, Mens LH clubs $45, 386-761-8127

GOLF IRONS, 3-PW Master Grip like new $60, Irons 3-SW real good $75 386-265-1801 Orm.

GUITAR GW Lyon - by Washburn $85. Navajo Indian rug, hand tied, wool $65. 386-506-9378

HOT TUB, Jacuzzi, large, new pump, blower, heater, not being used $200, 386-428-2470

INTERCOM, Bike to Bike, 2,000' range, mobile phone function, FM radio $199, 386-761-2817

IRRIGATION Sprinkler System - above ground, 600-700', works great, $200, 386-479-7464

KAYAK PADDLE ONLY wood, $50; Old record albums, approx. 150, $15 for all, 386-673-8214(OB)

KITCHEN TABLE set, wood, w/ pedestal base & 4 chairs, $125, TV, 19" $30, 386-290-9423

KITCHEN Table, 4 chrs , 42" round, pedastal base, oak & hunter green, $70. 386-453-6868 (Pt Ornge)

KITTENS, (2) black male & female, free to good home 386-334-2744

LADDER, EXTENSION, Werner, 32', 250 lb, used a few times $200 386-492-1414 Dytna Bch

LADDER, WERNER, multi purpose 20', $75, 10" Habatchi mida saw, $35, 386-423-9879 (NSB)

MOTORCYCLE JACK, from Sears, works good, $30 obo, 386-847-6534 Edgewater

NASCAR 2012 Cardboard standups: Earnhardt Jr.,$20; Kyle Busch $20, 386-788-8598. D.B.

OFFICE CHAIR, WH Gunlocke Chair Co, 1971 original, olive grn leather, $175 obo 386-402-8932

PATIO SET w/ 4 adjstble cushn'd chrs, 4 ottoman, 2 end tables. Good cond. $125, 386-345-0479. OH

PET CAGES, 42Lx27Wx 30H, $45, 29.5Lx20Wx 23.5H $22, 22Lx13Wx 16H $20 386-212-2041

POOL TABLE & Tennis table, 2-in-1, including all accessories, $200 386-760-4068 (P.O)

POWER JUICER, Jack La Lanes, w/ manual, works great, $50 386-299-6569 (P.O)

PRINTER, ALL-IN-ONE, Kodak, like new, $50, New HD car rams, $35, 386-871-9551 (P.O)

PRINTER, HP, speakers, software programs works w/ XP & older not vista $25 all 386-767-8003 PO

PUB CHAIRS, 2, metal, beige, high back, padded & brown wood arms, $160, 386-316-4492

PYREX TUBE, 6" x 47" & 1/2" x 5/8" Glass, $200 obo 386-295-6275 NSB

RANGE: GE coil top, self clean, almond $125, New cast iron hibachi $75, 386-256-4208 Ormond

ROCKER/ GLIDER, almost new, oak, cypress colored cushion, $200 386-427-1870 (N.S.B)

ROCKER/ RECLINER by Lay-z-boy. Lt. blue/ pink $200. 386-767-3731. If no answer, leave msg.

ROCKER/ RECLINER by Lay-z-boy. Neutral. Like new. $150; Desk Chair, lthr. $45. 386-767-5840.

SAIL BOAT parts & pieces, all old, stainless, off 30' boat, all for $200, 386-852-0242 (P.O)

SAXOPHONE, Yamaha, good condition, YAS-21 & case, $200 386-761-7281 (P.O)

SERVING TRAY, all wood, good for breakfast in bed. like new $25 386-689-1922 Edgewater

SEWING Machine, Kenmore, Zig-Zag, w/ Cabinet, $30, Portable multi stich $30 386-681-8354

SOFA, large 3 cushion, nearly new w/ 2 pillows exc. cond. $50 386-761-8778 Pt. Orange

SPECIAL!!

HAVE something to sell that is more than $200??? No problem!

Our promotions start at $29 for 4 weeks! Buy 1 week, receive 3 weeks FREE!

HOMETOWN NEWS
The best place to sell your items!

Treasure Coast: 772-465-5551
Brevard: 321-242-0442
Volusia: 386-322-5949

STEREO, SONY, 3 units, Jensen speakers, $200, 386-441-8627 Ormond Beach

SURF RODS, Shimano 6500 & Penn 850 SS Reels, Bait/Bucket, Motor $140 386-409-8008 NSB

TABLE, 42 1/4" w. leaf, metal base, off white, w. 4 chairs, exc. cond. $100 obo, 386-675-3098

TABLE, ANTIQUE, oak, oblong, 5 legs, leaves, $200, 386-760-0130 P.O

TICKETS, 2, 8/24 Atlanta game in Miami, Dolphin football, includes parking, $125, 386-795-5493

TIRES, MICHELIN, 4 x Radial, 205/65/15, no patches or damage, $80, 386-423-3180 Edgewater

TIRES- TRAILER, 2 Load Star 205-75-15, $25 each OBO, 386-402-7460 New Smyrna Beach

TOOLS, RYOBI 18v Combo set w/ drill,saw, light,chgr, battery & case $80 386-275-8587 Vol.

TOOLS, Some Antique some are just old $200 takes all 386-428-6658

TREADMILL Healthrider, electric. Very good condition. $100. 386-322-1644.

TREADMILL, MANUAL $25. Magnavox 23" TV $25 386-334-6135 P.O.

TRUCK RIMS, 4, stainless steel, stock, 35.7 Chevy center, $200 firm, 386-882-2548

TV'S, 2, cable ready, 25" color, older model, $25 full sz sheets/ curtains $20, 386-235-8543

TV, 32" color, w/ black stand/ glass doors, $75 obo, 386-589-7788 Ormond

TYPEWRITER, Portable, elect. Brother, correct-o-writer, $55, 386-671-2676 Ormond Beach

VACUUM, BISSELL, upright, turbo attachment, $40 firm, Microwave, lg, $25, 386-310-8060 (P.O)

WASHING MACHINE, Portable, great for RV or dorm, 6.6 lb cap. $130, 954-635-8650 (Ormond)

WINE FRIDGE, holds 6 bottles, temp. control $70, BMX, trick bike by Next, $65, 386-366-3028

WORK BENCH, steel, 4.5'x3'x5/16" plate w/ hvy duty vice & 6" grinder $200 386-424-6783

WORLD BOOKS, 29, exc. cond. green & white, $50, 386-760-2234 P.O

237 Catalogues/ On-Line Shopping

ATTENTION PARENT- Huge Savings. Buy Name brand Kids Clothing at 50-70% Below Store Prices. 866-494-3398 www.KobeKidsClothing.com

255 Electronics

BASIC CABLE and Internet deals! $29.99 per month Free HBO for 3 months Call today 800-291-9756

BUNDLE & SAVE on your Cable, Internet Phone, and More. High Speed Internet starting at less than **$20/mo. Call Now! 800-291-4159**

DIRECT TO Home Satellite TV $19.99/mo. Free Installation Free HD/ DVR Upgrade Credit/ Debit Card Req. Call 800-795-3579

DISH NETWORK Starting at $19.99/ Month Plus 30 Premium Movie Channels Free for 3 Months! Save! & Ask about Same Day Installation! Call 888-418-9787

DISH NETWORK'S Lowest all digital price! as low as $24.99/mo w/ Free HD for life and limited time bonus! 800-580-7972

REDUCE YOUR Cable Bill! Get a 4-Room All Digital Satellite system installed for Free & programming starting at $19.99/mo. Free HD / DVR upgrade for new callers, SO CALL NOW 800-935-9195

SAVE OVER $800 when you switch to **DISH.** Promotional prices start at $19.99 a month. **Call Today** and ask about **Next Day Installation.** 800-286-2351

SAVE OVER $800 when you switch to DISH. Promotional prices start at $19.99 a month. Call Today and ask about Next Day Installation. 800-317-3670

SAVE OVER $800 when you switch to DISH. Promotional pricesstart at $19.99/mo Call Today ask about Next Day Installation. 800-306-5814

TELEPHONE LINEMAN Experienced and CDL Drivers wanted. Must have Class "A" CDL. Ability to travel. Benefits, Vacation, Holidays, contact Jeannette @ 814-474-1174

260 Furniture & Household Items

BED - TWIN Bed - NEW Bassett solid wood. Incl mattress, sheets, comforter, shams. Canopy, pale yellow, bow design. From model home. Must See. $300 ($1000 value)! 386-310-8220 *See photo online www.HometownNewsol.com ad # 198537*

265 Lawn/Nursery

MANTIS DELUXE Tiller. NEW! FastStart engine. Ships FREE. One-Year Money-Back Guarantee when you buy DIRECT. Call for the DVD and FREE Good Soil book! 888-485-3923

270 Medical Equipment & Supplies

ATTENTION Diabetics w/ Medicare. Get a Free Talking Meter and diabetic testing supplies at No Cost, plus Free home delivery! Best of all, this meter eliminates painful finger pricking! Call 877-517-4633

270 Medical Equipment & Supplies

ATTENTION Diabetics with Medicare. Get a Free Talking Meter & Diabetic testing supplies at No Cost, plus Free home delivery! Best of all, this meter eliminates painful finger pricking! Call 888-377-3536

ATTENTION SLEEP Apnea Sufferers w/ Medicare. Get Free CPAP Replacement Supplies at No cost, plus Free home delivery! Best of all, prevent red skin sores and bacterial infection! Call 888-470-8261

CANADA DRUG Center is your choice for safe & affordable medications. Our licensed Canadian mail order pharmacy will provide you with savings of up to 90% on all your medication needs. Call Today 888-372-6740 for $25.00 off your first prescription & free shipping. Prescriptions Dispensed from Canada are Dispensed by: Health One Pharmacy. License Number: 21791

OFFERING A SERVICE?
PLACE YOUR AD IN HOMETOWN NEWS!
CALL CLASSIFIED
386-322-5949

270 Medical Equipment & Supplies

CANADA DRUG Center is your choice for safe and affordable medications. Our licensed Canadian mail order pharmacy will provide you with savings of up to 90 percent on all your medication needs. Call Today 877-644-3199 for $25.00 off your first prescription and free shipping.

CANADA DRUG Center. Safe and affordable medications. Save up to 90% on your medication needs.Call 877-743-0508 ($25.00 off your first prescription and free shipping.)

DENTAL INSURANCE starting at just $15/ Month! Call Now for a free quote! 800-351-6177 or www.DentalKings.com

DIABETES/Cholesterol/ Weight Loss Bergamonte, a Natural Product for Cholesterol, Blood Sugar and weight. Physician recommended, backed by Human Clinical Studies with amazing results. Call today and save $15 off your first bottle! 877-815-6293.

FEELING OLDER? Men lose the ability to produce testosterone as they age. Call 888-414-0692 for a FREE trial of Progene- All Natural Testosterone Supplement.

270 Medical Equipment & Supplies

OVER 30 Million Woman Suffer From Hair Loss! Do you? If So We Have a Solution! Call Keranique To Find Out More 877-635-1346

HOT SAVINGS

TAKE VIAGRA/ CIALIS? Save $500.00! Get 40 100mg/20mg Pills, for only-$99! +4-Bonus Pills FREE! #1 Male Enhancement. Discreet Shipping. Blue Pill Now. Call 888-800-1280

VIAGRA 100 mg, CIALIS 20 mg. 40 Pills + 4 FREE only $99. **#1 MALE ENHANCEMENT!** Discreet Shipping. Save $500! Blue Pill now! 888-796-8870

OFFERING A SERVICE?
PLACE YOUR AD IN HOMETOWN NEWS!
CALL CLASSIFIED
386-322-5949

MORE MERCHANDISE TO FOLLOW

PET CORNER

675568

*******NOTICE********
FLORIDA Statue 828.29 states that all dogs & cats sold in Florida must be at least 8 weeks old, have an official health certificate and proper shots and be free of intestinal and external parasites

305 Pets - Domestic

AMERICAN BULLDOG PUPS, 14 wks, ready to go to loving homes, great stock line. $800. 386-254-9986

BOAT DEALS!!
SELL YOUR BOAT!
One call places your ad from Martin County thru Ormond Beach HOMETOWN NEWS 386-322-5949

305 Pets - Domestic

CAT- FREE house cat, spayed & declawed, needs loving home, 386-426-6959 Edgewater

DOG- Wire haired fox terrier, 2 yrs old, good w/ kids/ other animals, $20 386-785-9403

315 Pet Supplies

HAPPY JACK DuraSpot: latest technology in flea, tick, mosquito & mite control on dogs. Patented. At farm, feed & hardware stores. Distributed by Fuller Supply 205-343-3341 www.happyjackinc.com

ADOPT YOUR OWN MINI TIGER OR MINI PANTHER

584005

ENJOY THE EXOTIC BEAUTY OF YOUR VERY OWN FOR A VERY LOW ADOPTION FEE!

PETCO Where the pets go. IN SANFORD

SAT 12NOON TO 4PM
CALL **321-441-6481** OR VISIT
http://aristocats.rescuegroups.org

ADVERTISING SALES

Hometown News

The most honored Community Newspaper in America for the past 9 years.

584694

Looking for PROFESSIONAL MARKETING ADVERTISING CONSULTANTS

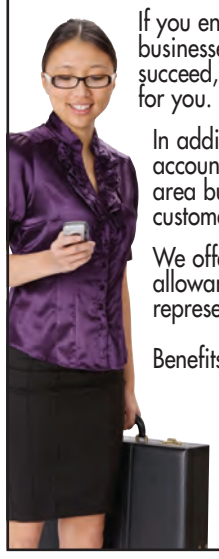

If you enjoy working with businesses and helping them succeed, this is the position for you.

In addition to servicing existing accounts, you will also be calling on area businesses to generate new customers for our paper.

We offer a weekly guarantee, cell phone and gas allowances, plus commission. Experienced representatives earn $50,000+.

Benefits include health, dental, and a 401K plan.

Send a resume to Opportunity@HometownNewsOL.com. Please include a cover letter telling us why we absolutely must hire you.

EOE, we drug test

EMPLOYMENT

427 Miscellaneous Employment

LIVE LIKE a rockstar. Now hiring 10 spontaneous individuals. Travel full time. Must be 18+. Transportation and hotel provided. Call Shawn 800-716-0048

OVER 18? Can't miss limited opportunity to travel with successful young business group. Paid training. Transportation/ Lodging. Unlimited income potential. 877-646-5050

455 Trades

Attn: DRIVERS Freight Up = More $$$ New Pay Package, New KW Conventionals, 2 Mos CDL Class A Driving Exp 877-258-8782

DRIVER TRAINEES Needed NOW! Become a driver for Werner Enterprises. Earn $800 per week! Local CDL Training 877-214-3624

SUPPORT OUR ADVERTISERS

455 Trades

DRIVERS- Refrigerated and Dry Van freight. Daily or Weekly Pay! $0.01 raise per mile after 6 months. CDL-A, 3 months current OTR exp. 800-414-9569 www.driveknight.com

DRIVERS 100% Owner Operator Co. Regional & Dedicated Home weekly Class A C.D.L. 1yr. exp. in last 3 Call 800-695-9643

DRIVERS/ Class A Flatbed. GET HOME WEEKENDS! Up to 39/mi, Late model equipment & Big Miles! 1 year OTR Flatbed experience,800-572-5489 x227, SunBelt Transport

TRUCK Drivers Wanted-Best Pay and Home Time! Apply Online Today over 750 Companies! One Application, Hundreds of offers! www.HammerLaneJobs.com

Hometown News

Hometown News is looking for free-lance and full-time reporters, photographers and editors.

Hometown News team members are passionate journalists who believe in honest, fair and accurate community news coverage. Staff writers are expected to develop sources and story ideas and write five to seven stories a week. These stories will include everything from city meeting folos and in-depth community issue pieces to light features and entertainment stories. Freelance writers are expected to both develop their own story ideas and accept assignments and work with staff on photo and art opportunities for those stories.

Photographers have a unique opportunity at *Hometown News* – we are all color, all the time. Great way for freelance photographers to build their portfolios. Photographers must have a good eye for art and know how to get interesting photos, sometimes in challenging situations.

Editors must know their communities and the news that is important to readers. We are looking only for experienced journalists who know what it means to serve their communities through the press.

582744

Please send a resume, cover letter and clips to opportunity@hometownnewsol.com

NATIONAL ACCOUNTS EXECUTIVE

Hometown News, a national award winning community newspaper group, covering 5 counties with 15 separate editions, reaching a quarter million households each week is seeking a National Accounts Executive to be based out of our Melbourne Florida office.

Successful candidates will possess 3+ years successful media sales experience and demonstrate past success working with agencies and clients related to national advertising sales. The role also requires creative thinking; excellent customer service and organization skills; and the ability to build strong relationships and exercise excellent follow up

This new role requires strong new business development skills, and a high level of motivation to succeed.

This position will focus on account development by prospecting for new business in an effort to grow advertising revenue on a national level.

Potential candidate will be responsible for contributing to the Hometown News national advertising revenue by managing all advertising sales activities with new prospects, developing agency/client relationships, preparing proposals and closing business.

Requirements:

- 3+ Years of media sales experience
- Develop leads and prospect for new advertising
- Strong and effective written and verbal communication skills
- Able to write sales proposal for prospective clients
- Build mutual benefiting relationships with media agency and client-side decision-makers.
- Develop and execute a daily account contact plan
- Some travel required

This position offers a generous guarantee with uncapped commission potential, full benefits package including 401k. Interested candidates should forward a copy of their resume and letter of introduction to:

Majors@HometownnewsOL.com

EOE – We Drug Test

583551

TRAINING & EDUCATION

510 Schools

AIRLINE CAREERS begin here - Become an Aviation Maintenance Tech. FAA approved training. Financial aid if qualified - Housing available. Job placement assistance. Call AIM 866-453-6204

AIRLINE CAREERS begin here- Become an Aviation Maintenance Tech. FAA approved training. Financial aid if qualified - Housing available. Job placement assistance. Call AIM 888-686-1704

AIRLINES ARE HIRING - Train for hands on Aviation Maintenance Career. FAA approved program. Financial aid if qualified - Housing available CALL Aviation Institute of Maintenance 866-314-3769

AIRLINES ARE HIRING, Train for hands on Aviation Maintenance Career. FAA approved program. Financial aid if qualified, Housing available. Call Aviation Institute of Maintenance 866-314-6283

AIRLINES ARE HIRING- Train for hands on Aviation Maintenance Career. FAA approved program. Financial Aid if Qualified - Housing available. Call Aviation Institute of Maintenance. 866-724-5403

CLASSIFIED ADS! THEY WORK! PLACE YOUR AD TODAY CALL 386-322-5949

510 Schools

ATTEND COLLEGE Online from Home. *Medical, *Business, *Criminal Justice, *Hospitality. Job placement assistance. Computer available. Financial Aid if qualified. Call 800-494-3586 www.CenturaOnline.com

ATTEND COLLEGE Online from Home. *Medical, *Business,*Criminal Justice. Job placement assistance. Computer available. Call 800-510-0784 www.CenturaOnline.com

AVIATION Maintenance / Avionics Graduate in 14 months. FAA approved; financial aid if qualified. Job placement assistance. Call National Aviation Academy today! 800-659-2080 or NAA.edu

BE A U.S. Merchant Mariner, See The World / Room & Board, Work on ships, tugboats, crew and supply boats, No previous experience required, www.BeaMerchantMarine.com gwisdom2@col.com

EARN YOUR high school diploma at home. Work at your own pace. First Coast Academy, nationally accredited. Call for free brochure, 800-658-1180, ext. 82. www.fcahighschool.org

***SPECIAL RATES* TO PLACE YOUR RENTAL PROPERTY IN HOMETOWN NEWS! CALL 386-322-5949**

510 Schools

FINISH HIGH School at home in a few weeks. First Coast Academy, 800-658-1180 x 130 www.fcahighschool.org

HIGH SCHOOL Courses Online. Study from Home Grades 9-12 Ages 13 to 18 CALL NOW! 800-748-5327 www.homeschoolofamerica.net

HIGH SCHOOL Diploma Program Only $250! Educators Inc. High School over 25 years of experience. Fully accredited. Use for College, Military, Trade School or Job. 800-590-9611 **www.Eduhighschool.com**

HIGH SCHOOL DROP-OUT? Pass five short tests and receive your diploma at home. Fast, inexpensive, accredited by ACI. 912-832-3834 or www.cstoneschool.org

MEDICAL CAREERS Begin here - Get trained in months, not years. financial aid if qualified. housing available. job placement assistance. call centura institute 877-206-6559

MEDICAL CAREERS begin here- Online training for Allied Health and Medical Management. Job placement assistance. Computer available. Financial Aid if qualified. SCHEV certified. Call 800-510-0784 www.CenturaOnline.com

510 Schools

MEDICAL CAREERS begin here- Train ONLINE for Allied Health and Medical Management. Job placement assistance. Computer available. Financial Aid if qualified. SCHEV certified. Call 877-206-7665 www.CenturaOnline.com

MEDICAL CAREERS begin here. Train ONLINE for Allied Health and Medical Management. Job placement assistance. Computer available. Financial Aid if qualified. SCHEV certified. Call 888-203-3179 www.CenturaOnline.com

MEDICAL OFFICE Trainees Needed! Become a Medical Office Assistant at SC Train!! No Experience needed! Online training gets you job ready! HS Diploma/ GED & PC/ Internet needed! 888-374-7294

NURSING CAREERS begin here- Get trained in months, not years. Financial aid if qualified. Housing available. Job Placement assistance. Call Centura Institute 888-220-3178

WORK ON JET Engines- Train for hands on Aviation Maintenance Career. FAA approved program. Financial aid if qualified - Job placement assistance. Call AIM 866-854-6156

270 Medical Equipment & Supplies

VIAGRA 100MG and CIALIS 20MG! 40 pills + 4 FREE for only $99. #1 Male Enhancement, Discreet Shipping. Save $500! Buy The Blue Pill! Now 800-491-8751

TELL'EM YOU SAW THEIR AD IN THE HOMETOWN NEWS!

275 Misc. Items

****OLD GUITARS Wanted!**** Fender, Gibson, Martin, Gretsch, Prairie State, Euphonon, Larson, D'Angelico, Stromberg, Rickenbacker & Mosrite. Gibson Mandolins/Banjos. **1930's thru 1970's** Top Cash Paid! 800-401-0440

386-322-5949 CLASSIFIED ROCKS!

275 Misc. Items

REDUCE YOUR Cable Bill Get a 4-Room All-Digital Satellite system installed for Free and programming starting at $19.99/ mo. Free HD/ DVR upgrade for new callers, Call Now 800-795-7279

TELL'EM YOU SAW THEIR AD IN THE HOMETOWN NEWS!

275 Misc. Items

100 PERCENT Guaranteed Omaha Steaks-SAVE 65 percent on the Family Value Collection. NOW ONLY $49.99 Plus 3 Free Gifts & right-to-the-door delivery in a reusable cooler. Order Today at 888-689-3245 or www.OmahaSteaks.com/value79 use code 45069YTS.

275 Misc. Items

CA$H PAID- up to $26/Box for unexpired, sealed DIABETIC TEST STRIPS. Hablamos Espanol. 800-371-1136

CA$H PAID- up to $27/box for unexpired, sealed Diabetic Test Strips! 2 Day Payment & Prepaid shipping. Se Habla Espanol. Emma 888-776-7771 www.Cash4DiabeticSupplies.com

275 Misc. Items

CASH FOR CARS, Any Make or Model! Free Towing. Sell it today. Instant Offer 800-864-5784

DIABETIC TEST Strips Wanted!!! Get the Most Cash, up to $27 per box! Shipping Paid! Must be Sealed & Unexpired. Call Tony 813-528-1480 tonyteststrips@hotmail.com

275 Misc. Items

HOT-TUB/ SPA- Deluxe 2012 Model Neckjets, Therapyseat, Never used, Warranty, Can Deliver. Worth $5950. Sell $1950. 800-960-7727

KILL ROACHES & Palmetto Bugs! Buy Harris Roach Tablets. Eliminate Bugs- Guaranteed. Available at Ace Hardware, The Home Depot & HomeDepot.com

MEET SINGLES right now! No paid operators, just real people like you. Browse greetings, exchange messages and connect live. Try it free. Call now 877-737-9447

MEMORY FOAM Therapeutic NASA Mattresses T-$299 F-$349 Q-$399 K-$499 Adjustables-$799 Free Delivery Lifetime Warranty 90 Night Trial 1-800-ATSLEEP 1-800-287-5337 www.mattressdr.com

NATIONAL ADVERTISING! Reach over 20 million homes with one buy! Special Real Estate Rates cover the Nation with one call! Advertise in NANI from as little as $2,395 per week! Ask about special Real Estate Rates 1-800-823-0466

275 Misc. Items

SWIM SPA LOADED! Brand New with Warranty, 3 Pumps, LED lighting, Ozone Deluxe Cover, maintenance free cabinet. Retails for $18,900. Sacrifice $8995. Can deliver. 727-851-3217

Call Classified for all of your advertising Needs! 386-322-5949

288 Sports & Fitness Equipment

**** GOLF CARTS **** $995-$3200 2 or 4 seats! No one beats our prices! Specials! Battery $695, Set of 4 tires $195! Discount Golf Cart World Oak Hill **386-689-3684 or 386-527-6374**

CLASSIFIED ADS! THEY WORK! PLACE YOUR AD TODAY CALL 386-322-5949

FREE ADS! HOUSEHOLD MERCHANDISE UNDER $200

TO PLACE YOUR AD: EMAIL classified@HometownNewsOL.com
or log onto www.HometownNewsOL.com or Mail or Fax

584682

Thank You for submitting your free MERCHANDISE ad to our newspapers. Our guidelines for free ads are:

1. Up to 2 items per ad not totaling more than $200.
2. Each ad runs for 2 weeks
3. No more than 2 ads per month.
4. All **FREE** ads must be submitted by mail, fax or email. Please include your name and address with your ad.

No Phone Calls Please

Thank you for supporting our advertisers

MAIL COUPON TO HOME OFFICE
P.O. Box 850, Fort Pierce, Fl 34954
or drop off at:
2400 S. Ridgewood Ave. #22, South Daytona, FL 32119
Fax to: **386-322-5944**

For private party use only • Commercial advertising is not eligible
2 ads per month • 4 Lines (20 Characters per line)

Your Name_____
Address_____ City_____ State_____ Zip_____
Email_____
Home Phone_____ Daytime Phone_____

Deadline for Free Ads is Monday at 5:00 pm

Business & Financial

630 Misc. Financial

$$$ ACCESS LAWSUIT Cash Now!! Injury Lawsuit Dragging? Need $500-$500,000++ within 48/ hours? Low rates. Apply Now By Phone! 800-568-8321 wwwlawcapital.com

CREDIT CARD DEBT? Legally have it removed! Minimum $7,000 in debt to qualify. Utilize Consumer Protection Attorneys. Call now! 888-237-0388

630 Misc. Financial

LAWSUIT CASH Auto Accident? All cases qualify! Get CASH before your case settles! Fast Approval. Low Fees. 866-709-1100 www.glofin.com

WE SOLVE TAX Problems! Call 800-557-4048 Stop Levies and Seizures, Stop Wage Garnishment, Reduction of Taxes, Abatement of Penalties, IRS Compliance, Tax Return Preparation. www.keytaxgroup.com

710 Houses for Sale

710 Houses for Sale

REAL ESTATE FOR SALE

730 Manufactured Homes for Sale

FOUR STAR Homes, Inc.

584137

www.FourStarHomes.com

PORT ORANGE

FULLY FURNISHED FOR ONLY $14,500!
All you need is your toothbrush for this 2 bedroom. Great Florida room. All windows & siding on home has been replaced! 2 car deep carport.

Call 1-866-355-2974

730 Manufactured Homes for Sale

0705 Condos for Sale

Daytona Beach Shores 6th floor beach Efficiency near Sunglow Pier. New Tile/ Fixtures/ Appliances. Pool & Assigned Parking. Seller financing. $52,997. 715-922-0311.

710 Houses for Sale

EVER CONSIDER a Reverse Mortgage? At least 62 years old? Stay in your home & increase cash flow! Safe & Effective! Call Now for your Free DVD! 888-418-0117

725 Residential Lots & Acreage for Sale

20 ACRES FREE! Own 60 acres for 40 acre price /payment. $0 down, $168 /month. Money Back Guarantee, No Credit Checks. Beautiful views, West Texas. 800-843-7537

735 Out of Area for Sale

★★★★★

GEORGIA LAND SALE
Beautiful 1.5acre-30acre homesites. Amazing weather, low taxes, Augusta Area. Starting @$1995/acre. Financing w/Low down, from $195/month. (U.S. Citizenship not required)
Owner 706-364-4200

GEORGIA
Wayne County
100ac Cattle Ranch. Includes 40 head of cattle, tractor & equipment. Fenced, stocked ponds, barns & loading chutes. Complete package. $350,000
912-269-9349

Call Classified for all of your advertising Needs! 386-322-5949

735 Out of Area for Sale

NC MOUNTAIN CABINS (2) 1bdrm/1bath in Franklin, wooded, 1 w/garage & 1 on 1 acre. Payments $500/mo. ALSO, 1.5bdrms/1bath, 1/2acre wooded. Payments $850/mo. **Owner financing, 5 year balloon w/low down. 772-475-6024**

NC MOUNTAINS- Custom built 1288 sf log cabin on 1.72 acres only $89,900. Private wooded setting, covered porches, cathedral ceilings, paved access and easy to finish. 828-286-1666

WESTERN CAROLINA Real Estate Offering unbelievable deals on homes and land in the beautiful NC mountains. Call for free brochures, foreclosures, and area information. 800-924-2635

SUPPORT OUR ADVERTISERS

785 Wanted to Buy

WANTED! 1000 ACRES OR MORE. Southern Pine Plantations is seeking to buy farms & productive timberland. Cash Buyer! **Call 352-867-8018**

795 Miscellaneous Real Estate Services

OWNER WILL FINANCE Bank or seller won't finance? We Help! No qualifying. No credit! Low Down. Call Today! 800-563-2734 kanthony@cigrealty.com

795 Miscellaneous Real Estate Services

795 Miscellaneous Real Estate Services

Hart Pro Realty
Hart is where the Home is
Comprehensive Real Estate Brokerage
NOW RECRUITING NEW AGENTS
Signing Bonus and Income while training
Call for a Confidential Interview
386-615-0789
18 Bovard Ave. Suite A, Ormond Bch, FL 32176
www.hartprorealty.com

584412

Rent or Sell your House with an ad in the
Hometown News
Special Pricing to run your ad From Martin County through Volusia County!
Choose Any 2 or All 15 Newspapers.
☛ ***AND there is more...***
You get 3 weeks FREE with your one week cost!
☛ ***AND there's more...***
Photos online for only $1.00!
Call Today!
1-800-823-0466
classified@HometownNewsOL.com

584659

REAL ESTATE FOR RENT

EQUAL HOUSING OPPORTUNITY PUBLISHERS NOTICE
All rental and real estate advertising in the Hometown News is subject to the Federal Fair Housing Law which makes it illegal to advertise any preference, limitations or discrimination based on race, sex, handicap, familial status or national origin or any intention to make such preference, limitation or discrimination. In addition, the Fair Housing Ordinance prohibits discrimination based on age, marital status, sexual orientation, gender identity, or expression. We will not not knowingly accept any advertising which is in violation of the law. All persons are herby informed that all dwellings are availible on an equal basis.

Get Results Call Classified! 386-322-5949

802 Rooms & Roommates

ORMOND BEACH- Fully furn, private entrance & bath, house privileges, $550/mo. All utilities & Internet included. Near park. 386-315-0551.

★★★★★
Sell or Rent your home in Hometown News. Martin County thru Ormond Beach Call 386-322-5949 to place your ad

805 Apartments/ Condos for Rent

LOOK

BUNNELL
GAMBIA WOODS APARTMENTS
We are Now accepting applications for 1, 2 & 3 bdrm apts. **386-428-8749 or TDD 1-800-955-8770.**

BOAT DEALS!! *SELL YOUR BOAT!*
One call places your ad from Martin County thru Ormond Beach HOMETOWN NEWS 386-322-5949

805 Apartments/ Condos for Rent

DAYTONA BEACH
Central Manor Apts. Serving Adults 62+ or Mobility Impaired 1br/1ba Income based rent. EOH. Handicapped Accessible.
386-255-2622
TTY 1-800-955-8771

OCEANFRONT
DAYTONA BEACH
Pirates Cove. Very nice, furn'd studio. Amenities incl: clubhouse w/laundry and pool. $775/mo. Long term. Short term neg. (incl: king bed w/ linens, kitchen utensils and all utilities) 850-527-5085.

TELL'EM YOU SAW THEIR AD IN THE HOMETOWN NEWS!

805 Apartments/ Condos for Rent

WE'RE LOOKING FOR YOU
EDGEWATER PARK APARTMENTS
We are Now Accepting Applications for our 2 & 3 bdrm apts. **386-428-8749 TDD 1-800-955-8770.**

CALL NOW
Sell your home with an Ad in HOMETOWN NEWS 386-322-5949 From Martin County through Volusia

805 Apartments/ Condos for Rent

NEW LISTING
DAYTONA BEACH
Bayshore. Remodeled, furnished 1br/1.5ba on top floor. Incl: Gym, pool, sauna, etc. No Smoking or Pets. 386-576-3155.

NEW SMYRNA BEACH
CREEKSIDE APARTMENTS!
Single story 1br/1ba. W/D hook-ups. Private patios and lots of storage!! Call, 386-423-0602 **Mention code HTN for our Move-in Special!**

810 House for Rent

DON'T RENT WHEN YOU CAN OWN! Pasco & Hernando County Properties. Owner financing, For sale/rent/lease option- 1Bedroom, 2Bedrooms, 3Bedrooms. **Low down payment. Williams Realty 813-478-3403; 813-365-0657**

PORT ORANGE Near Chiropractic School Spacious 3-br/2-ba/1-c.g. Huge fenced back yard. All tile. Updated kitchen & bath. $1,250/mo. Incl: lawn care. 1st & sec. to move in. Available Sept 18th. 386-760-3502.

CALL CLASSIFIED 386-322-5949

820 Duplexes for Rent

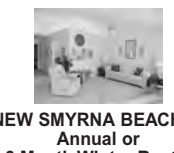

NEW SMYRNA BEACH Annual or 6 Month Winter Rental
Fairgreen. Mostly senior comm. Avail. 9-1. Furn'd/ unfurn'd 2br/ 2ba w/ 2-car driveway. 1284 s.f. Large family room. Dining area. Screened porch. Newer kitchen. Lrg. closets. No pets. Credit and bckgrnd chk req'd. $900/ mo. w/1 yr lease. $1200/ mo. w/6 mo. lease. Incl: lawn care & basic cable. Utilities Not incl'd! 386-478-3018 See photos online at: www.hometownnewsol.com, ad# 65688.

ORMOND BEACH
Large 2BDRM duplex, complete yard, large porch, $650/mo + electric 304 S Ridgewood Ave. Drive by then call Modern Realty 386-253-7449

825 Manufactured Homes for Rent

PORT ORANGE and ORMOND BEACH
WE NEED YOU!
See our 2, 3 & 4 bdrm mobile homes on their own private lots! W/D hook-ups. Section 8 OK. Pets neg. 386-767-1760. Mention Code 'HTN' for $25 OFF 1st month rent!

850 Commercial Real Estate for Rent

OCEAN VIEW
ORMOND BY THE SEA 600SF OFFICE $600/mo
Panoramic Ocean View, off Ocean Shore Blvd.
Call 386-852-0333

VERO - US Highway 1, 700-1,400 + sqft, From $500/mo. New carpet & paint. Call 561-929-9200

Crossword Solution

"RESPLENDENT"

T	R	I	P			J	E	E	P		E	T	H	I	C		P	R	I	G
R	O	T	A		M	A	N	N	A		G	O	O	C	H		R	I	C	A
A	M	E	R	R	Y	N	I	G	H	T	O	N	T	H	E	T	I	L	E	S
P	A	R	A	N	O	I	D		L	O	T	T	E		R	A	Z	E	D	
		S	A	P	S		C	A	N	I	O		T	O	M	E				
A	S	S	I	S	I			A	V	I	S		C	A	K	E	S	A	N	D
L	O	O	T		A	M	A	G	I	C	M	A	R	K	E	R		S	O	I
A	T	M	E			I	V	E				T	A	T	E		A	Q	U	A
R	T	E		B	O	X	E	R	S	H	O	R	T	S		S	T	U	N	S
M	O	R	T	I	M	E	R		H	E	N	I	E		H	A	H	A	S	
		E	A	S	E	D		S	A	L	S	A		S	A	V	O	R		
	A	S	T	O	R		T	H	R	E	E		C	A	R	O	L	E	R	S
A	S	P	E	N		P	I	E	I	N	T	H	E	S	K	Y		D	E	A
T	I	E	R		G	A	M	A				E	L	I			C	E	B	U
L	A	C		A	L	L	O	F	I	N	D	I	A	N	A		H	A	E	C
I	N	T	E	R	I	O	R		N	O	R	D			S	M	E	L	L	Y
		M	E	T	S		A	C	T	I	I		S	H	I	V				
	S	W	E	E	T		A	R	E	A	L		F	L	A	M	E	N	C	O
A	K	I	N	D	E	R	G	E	N	T	L	E	R	A	M	E	R	I	C	A
R	I	N	D		R	U	I	N	S		E	V	O	K	E		E	T	C	S
I	N	K	S		Y	E	N	T	E		D	A	M	E			T	A	I	T

584181

Ormond's Premier 55+ Manufactured Home Community
We also provide an ideal location for your RV Location for your Vacation stay.
PEAK SEASON (NOV. - MAY)
DAILY: $25
WEEKLY: $99
MONTHLY: $299
✓24/7 On-site Management
✓Clubhouse w/Activities
✓Private Bath House
✓Shuffleboard
✓Laundry ✓Pet Friendly
TREMENDOUS $$ SPECIAL $$
ALL HOMES $1
Plus Sales Tax, Title & Doc Fees
Full Service RV Rates Include: Electric/ Water/ Sewer
(386) 673-2626 • 170 N. Yonge St. • Ormond Beach, FL

584017

Vacation & Travel

835 Vacation/ Timeshare for Rent

Bristol, Tennessee
ATTENTION RACE FANS!
Camp next to the Bristol Motor Speedway located in Bristol, TN. Taking reservations for the August race. 423-538-8902 or 423-571-3782.

835 Vacation/ Timeshare for Rent

WATERFRONT
FLORIDA KEYS
Marathon. **Luxurious Oceanfront vacation homes.** 4-6 Bedrooms. Private Pool, hot tub, docks & more!
Start Planning Your Summer & Fall Vacation Now! 1-888-564-5800 american-paradise.com

LEGAL NOTICES

5060 Notice of Sale

Notice is hereby given that on 9/7/12 at 10:30 am, the following mobile home will be sold at public auction pursuant to F.S. 715.109:
1980 BROO #FLFL2AA02322105 & #FLFL2BA02322105.
Last Tenants: Patrick J Kelly, John Gordon Wack, John Doe. Sale to be held at Holiday Village LP d/b/a Holiday Village, 1335 Fleming Ave., Ormond Beach, FL 32174 813-241-8269
Pubs: 8/24/12 & 8/31/12

Notice of Public Auction for monies due on storage units located at U-Haul company facilities. Storage locations are listed below. All goods are household contents or miscellaneous and recovered goods. All auctions are hold to satisfy owner's lien for rent and fees in accordance with Florida Statutes, Self-Storage Act, Sections 83.806 and 83.807. The auction will start at 8:00a.m. and others will follow on September 7, 2012 U-Haul Storage of Daytona Beach, 700 W. International Speedway Blvd, Daytona Beach, FL 32114, 1009 Regina Jackson $638.85, 1013 James Hatch $433.31, AA0986B Rickey Stills $425.85, AA6432A Jennifer Allen $378.00
Pubs: 8/24/12 & 8/31/12

5060 Notice of Sale

Notice is hereby given that on 9/7/12 at 10:30 am, the following mobile homes will be sold at public auction pursuant to F.S. 715.109:
1974 GREE #2162593AH & #2162593BH. Last Tenants: Richard Clarence White & Beverly Johnson White. 1975 CNCR #3354128541. Last Tenants: Roberto M Cosme & Arthur Lawson. Sale to be held at MHC Carriage Cove LLC 5 Carriage Cove Way Daytona Beach, FL 32119 813-241-8269
Pubs: 8/24/12 & 8/31/12

NOTICE OF PUBLIC SALE: EXTREME RECOVERY gives Notice of Foreclosure of Lien and intent to sell these vehicles on 09/07/2012, 08:00 am at 345 8TH ST HOLLY HILL, FL 32117-3628, pursuant to subsection 713.78 of the Florida Statutes. EXTREME RECOVERY reserves the right to accept or reject any and/or all bids.
1994 FORD 1FALP52U5RA166632
1990 BUICK 1G4HR54C3LH476271
1995 CHEVROLET 1GCCS19Z9S8118115
1999 FORD 2FMZA534XXBC52682
Pub: August 24, 2012

TRANSPORTATION

0917 Automobile Parts

BLOWN HEAD Gasket? State of the art 2-part carbon metallic chemical process. Repair yourself. 100% guaranteed. 866-780-9038 www.RXHP.com

0920 Automobiles Wanted

WE BUY CARS
Any Condition. 24-Hour Pickup. Call for a Quote.
386-453-0967

CARS/TRUCKS Wanted! Top $$$ Paid! Running or Not, All Years, Makes, Models. Free Towing! We're Local! 7 Days/ Week. Call Toll Free: 888-416-2330

ATTENTION
CASH FOR CARS!
We Buy ANY Car, Truck or Van! Running or Not. Get a Free Top Dollar Instant Offer Now!
800-558-1097
We're Local!

0920 Automobiles Wanted

CASH FOR CARS: All Cars/Trucks Wanted. Running or Not! Top Dollar Paid. We Come To You! Any Make/Model. Call for Instant Offer 800-871-9638

CASH FOR CARS: All Cars/Trucks Wanted. Running or Not! Top Dollar Paid. We Come To You! Any Make/Model. Call For Instant Offer: 800-864-5960

DONATE A CAR- Help Children Fighting Diabetes. Fast, Free Towing. Call 7 days/ week. Non-runners OK. Tax Deductible. Call Juvenile Diabetes Research Foundation 800-578-0408

GET CASH for your Junk, **Damaged,** or **Salvaged Car!** FREE car removal + TOP DOLLAR for your unused and unwanted vehicles. Call Now!! 800-341-0939

SELL YOUR Car For CA$H RIGHT NOW! We pay Top Dollar for your junk and salvaged cars. For and instant quote Call Now! 800-419-3454

TELL'EM YOU SAW THEIR AD IN THE HOMETOWN NEWS!

0920 Automobiles Wanted

SELL YOUR Classic, Get top dollar for your classic car at the Lake Mirror Classic Auto Festival Auction in downtown Lakeland - Oct. 20th. 800-257-4161 Lic: AU305 AB158

TOP CASH For Cars, Any Car / Truck, Running or Not. Call for INSTANT offer: 800-454-6951

TOP CASH FOR CARS, Call Now For An Instant Offer. Top Dollar Paid, Any Car/ Truck, Any Condition. Running or Not. Free Pick-up/ Tow. 800-761-9396

935 Motorcycles/ Scooters

INDEPENDENCE - '06 Must See To Appreciate! Soft Tail 1751 CC-SS engine Chopper, like new, garage kept. Only 5K miles, $14,000 Obo 321-751-3767
See photos online www.hometownnewsol.com ad#45470

Call Classified for all of your advertising Needs! 386-322-5949

935 Motorcycles/ Scooters

WANTED Japanese Motorcycles Kawasaki,1967-1980, Z1-900, KZ900, KZ1000, ZIR, KZ1000MKII, W1-650, H1-500, H2-750, S1-250, S2-350, S3-400. Suzuki GS400, GT380, CB750 69.70) CASH PAID.
800-772-1142
310-721-0726
usa@classicrunners.com

940 RV/Travel Trailers/Campers

584057

TELL'EM YOU SAW THEIR AD IN THE HOMETOWN NEWS!

940 RV/Travel Trailers/Campers

★★
RV'S NEEDED!
Buying Smoke Free RV's Giant Recreation World. 888-863-8503 Don x150

0962 Boats/ Watercraft

24' PONTOON BOAT Riviera, 12' aluminum top 50HP Yamaha 2 stroke motor, 24' Hustler trailer. $7500. 386-424-5966

BE A HOMETOWN NEWS ADVERTISER, OR COMPETE WITH ONE! PLACE YOUR AD BY CALLING 386-322-5949

Sell your car with an ad in the
Hometown News
Special Pricing to run your ad From Martin County through Volusia County!
Choose Any 2 or All 15 Newspapers.
☛ ***AND there is more...***
You get 3 weeks FREE with your one week cost!
☛ ***AND there's more...***
Photos online for only $1.00!
Call Today!
1-800-823-0466
classified@HometownNewsOL.com

584658