# DIRECTORY COMMISSION HOUSES.

## F. A. Gerber & Son,

Dealers In

### Furniture and House Furnishing Goods

of all descriptions. Undertakers and Embalmers.

Just arrived complete line Crockery and China Tableware, Hotel ware, Toilet Sets, Odd Pieces China Glassware, Lamps, etc.

106-112 FRONT ST., PALATKA.

---

## Shippers! We Want

### Oranges, Grape Fruit, Pineapples and All Florida Products.

GET IN TOUCH WITH US. WE HAVE EXCELLENT FACILITIES FOR HANDLING FANCY FRUIT, VEGETABLES AND PRODUCE.
WRITE OR WIRE FOR MARKET.
RUBBER STAMP ON APPLICATION.
CHAS. W. APPEL & CO., LTD.
109 POYDRAS STREET. NEW ORLEANS, LA.

---

Established 1884.

24 Years Experience in Selling Florida Oranges.

## Gerrish Brothers

52 and 54 Commercial St. **BOSTON.** MASS.

COMMISSION MERCHANTS.

Members of National League Commission Merchants of U. S.
Reference: The Item, 4th Nat. Bank, Boston.
WRITE US FOR STENCILS.

---

## J. N. Robson & Son,

### COMMISSION MERCHANTS

### CHARLESTON, S. C.

THE LARGEST RECEIVERS OF FLORIDA PRODUCE IN CHARLESTON. SHIP US PEACHES, CANTALOUPES AND MELONS. Y O U WILL FIND IT A PLEASURE TO DO BUSINESS WITH US, BECAUSE WE ARE RELIABLE AND WILL TREAT YOU RIGHT.
136 EAST BAY. 1 AND 2 ATLANTIC WHARF

---

## Why Stay North and Freeze?

Come to San Mateo and spend the winter out of doors, and you will come again.

If you want to rent a cottage, write us; we have them furnished, and ready to move in. Byrlyn Place. (see advertisement in this paper) cannot be beaten in Florida for a boarding house. Write—

## Real Estate Agency.

---

F. H. Schley. S. R. Schley.

## SHIP

Your fruits and vegetables to the live house,

## SCHLEY BROS.,

in the live market, on a live street:

214 LIGHT STREET, BALTIMORE, MD.

Account Sales and Check Daily. Stencils and Stamps furnished on application.

References: Merchants' National Bank, Baltimore; Murchison National Bank, Wilmington, N. C.; New York Produce Exchange.

Wire or write today for quotations. Agents wanted.

---

## Ernest M. Merrick,

COMMISSION MERCHANT,

### Wholesale Fruit and Produce.

SOUTHERN FRUITS AND VEGETABLES A SPECIALTY.

NOS. 927-929 B ST., N. W. WASHINGTON, D. C.

---

## Kennerly Hardware Co.

PALATKA, FLORIDA,

——HEADQUARTERS FOR——

### American and Ellwood Wire Fence.

Get their delivered prices before buying elsehwhere.

---

## EVENTUALLY

YOU WILL USE

## Armour Fertilizers.

## WHY NOT NOW?

Manufactured in Jacksonville.

### Sales Agent, S. W. ROWLEY.

---

## Horner Military School

1851—1909.

Oxford, North Carolina

Classical, Scientific and English Courses. Prepares for College, University or the Government Academies. Military training develops prompt obedience and manly carriage. Academy 58 years old, with experienced teachers. Cadets dine with the principal and ladies of his family, securing the culture of home life. Cultivates and educates. Modern buildings, perfect sanitation, wholesome fare, no crowding. Best moral, mental, physical and social training. Shady lawn, athletic park, one quarter mile running track, 300 acres. Ideal climate, helpful environment. In the social atmosphere of refined Christian people. The town noted for over a century as an educational centre.

Catalogues ready for distributing

**HORNER MILITARY SCHOOL**
**Col. J. C. Horner, Principal, Oxford, N. C.**

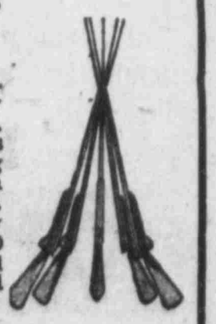

---

**KILL THE COUGH AND CURE THE LUNGS**

WITH **Dr. King's New Discovery**

FOR COUGHS COLDS PRICE 50c & $1.00. Trial Bottle Free

AND ALL THROAT AND LUNG TROUBLES.

GUARANTEED SATISFACTORY OR MONEY REFUNDED.

---

Mrs. Charlotte Perkinski Gilman's book, "Women and Economics," has been translated into eight languages.

---

ORCHARD SPRAY PUMPS
SPRAYING SOLUTIONS
IRRIGATING PUMPS
GASOLINE ENGINES

MALLARY MILL SUPPLY CO.,
MACON, GA.

---

**FOUND.**

One of the best houses to handle shipments of oranges and vegetables. Write them today. They are

HEWITT & COMPANY,
10 East Camden St., Baltimore, Md.

---

Don't block the way for the hustler. If it is too warm, just get in the shade out of other folks' way.