Straw Hats

ANY STRAW HAT AT HALF PRICE.

$1.00 Hats reduced to 50c.
$1.50 Hats reduced to 75c.
$2.00 Hats reduced to $1.
$2.50 Hats reduced to $1.25.
$3.00 Hats reduced to $1.50.
$6.50 Panamas reduced to $3.25.
$7.50 Panamas reduced to $3.75.

Now is the time to buy your second Straw Hat.

All sizes now—but we do not know how long they will last.

STANDARD CLOTHING CO.
Thiesen Bldg., Pensacola, Fla.

Metzger Brothers
RAILS
All Sections New and Relayers Bought & Sold.
MOBILE, ALA.

TERSELY TOLD.

$5.00 REWARD.

The Journal will pay $5.00 reward for evidence sufficient to convict any boy or person found stealing subscribers' papers after delivery of same by carrier.

* * *

Thirty-two cases in the city court yesterday yielded a revenue of $83 in fines and costs. Six defendants were discharged, three cases were continued and two were nol prossed.

* * *

Francis Pate, the young man who was fined $10 and costs for alleged cruelty to animals and who secured a new trial, was discharged at the new hearing of the case before the recorder yesterday. Pate introduced witnesses in his behalf.

* * *

Dan Murphy has been elected secretary of the Volunteer Firemen's Association.

* * *

At 4:40 o'clock yesterday afternoon a fire alarm was rung from box 17, corner of Government and DeVilliers streets. Trash had been burning in a yard and smoke was blown under the house. When it came out on the opposite side it gave someone the impression that the house itself was burning and an alarm was turned in.

* * *

Fire Chief Bicker will be among the large number of Pensacola people to go north today. The Pensacola chief is going to Grand Rapids, Mich., to attend a convention of the fire chiefs of the United States.

* * *

Five more cars of machinery arrived yesterday and were loaded on lighters in waiting, to be taken to Southport for the new mills being erected there.

* * *

B. L. Larcom and family left yesterday for the Isthmus of Panama, going via New Orleans. Mr. Larcom was called to the United States by the death of a relative.

* * *

John H. Kohler will leave today for Detroit, Mich., and other northern points. He will be absent about a month.

* * *

Three alleged violators of the stock law were in the city court yesterday. T. B. Meeker had his case continued. Geo. Feger was fined $1 and cost and A. Greenhut had his case nol prossed.

* * *

A conference of the members of the First Baptist church of Pensacola will be held Sunday morning, August 15th, at 11 o'clock, for the consideration of important business to the church.

* * *

Robt. M. Varnon, of the Pearl Furniture company, leaves today for an extended business trip to Northern points, among them Chicago, New York and Grand Rapids.

* * *

In a private letter written from Berkeley, California, Aug. 8, Mr. J. C. Pebley writes as follows: "I am glad to see The Journal taking such an active and intelligent interest in the public improvement of Pensacola. I think it would be a fine advertising scheme if the board of aldermen would appropriate money sufficient to place a Journal on file in every public library in the United States and Canada. This seems to me to be one good and cheap way to bring results." Mr. Pebley writes that he and Mrs. Pebley are in good health and are on their way toward Pensacola.

* * *

Jack Bergin, a well-known young electrician, fell from a step ladder on West Intendencia street yesterday morning and sustained severe and painful injuries. His face was badly lacerated and one of his arms was wrenched but not broken. He was conveyed to his home, where he received treatmnt quickly.

* * *

Capt. and Mrs. J. W. Long, of Muscogee, are in the city for a week. They are located at the Merchants, but will probably go over to the pavilion today.

For indigestion and all stomach trouble take Foley's Orino Laxative as it stimulates the stomach and liver and regulates the bowels and will positively cure habitual constipation. W. A. D'Alemberte, druggist and apothecary, 121 S. Palafox street.

5 or 6 doses of "666" will cure any case of Chills and Fever. Price 25c.

CLARK'S CRUISES OF THE "CLEVELAND"
(Hamburg-American Line)
18,000 tons, brand new, superbly fitted.
ROUND THE WORLD
From New York, October 16, 1909, from San Francisco, Feb. 5, 1910, nearly four months, costing only $650 AND UP, including all expenses afloat and ashore.
SPECIAL FEATURES—Madeira, Egypt, India, Ceylon, Burma, Java, Borneo, Philippines, Japan. An unusual chance to visit unusually attractive places.
12th Annual Orient Cruise Feb. 5, '10; by North German Lloyd S. S. "Grosser Kurfuerst," 73 days including 24 days Egypt and Palestine, $400 up.
FRANK C. CLARK, TIMES BLDG., N. Y.

LUMBER TRADE IS LOOKING UP

SETTLEMENT OF TARIFF QUESTION HAD EFFECT OF BRINGING RELIEF AND GIVING BUSINESS SOMETHING TO BASE PRICES ON.

Chattanooga, Tenn., Aug. 13.—In its business review this week the Tradesman says: Perhaps no business in this country felt quicker relief from the settlement of the tariff proposition than the lumber trade, and while it has been but a week since the bill was disposed of, dealers everywhere are already enjoying a material improvement. Sales have increased very little but the tone of the market has materially improved and every dealer is looking forward to the next few weeks with more than delight. Of course lumbermen could plan a better schedule for lumber, according to their ideas of it, but the fact that the question is at least settled for the time being is sufficient to stimulate business.

So far as dealers are concerned in the south, they have felt for weeks that the fall season would be far more satisfactory than the first of the year, but orders have not been coming in as they should in view of this feeling. The removal of the tariff matter, however, has brought a splendid crop of orders and all lumbermen now are anticipating smooth sailing until some other unseen periodical disturbance comes. Railroads are in the market with more vim this month than last and the reports for this week show larger orders moving for railroads and car manufacturers. Pine men are especially pleased with conditions this week and expect to have little to complain of for some time. In the hardwood territory few changes have been noted over last week, but the demand is steadily increasing along with some better prices for choice grades.

EXCITEMENT ON WEST HILL

POLICE STATION RECEIVED MESSAGE THAT DEMENTED MAN WAS ACTING DANGEROUSLY THERE.

Early last night a report by telephone to the police station made officers on duty there bestir themselves quickly, the report having it that a dangerous crazy man was in the neighborhood on West Hill and was boldly entering and occupying houses. When several officers in the patrol wagon reached the scene they found a number of negro women and men in an excited condition peeping into a house at the corner of Gonzalez and D streets. They stated the crazy man was in there. With drawn clubs the officers entered and found a white man, afterwards recognized as Alf Larsen, well-known along the water front. He has been for some time at the county farm, but got away yesterday and entered the first houses he found. He is unable to talk and makes signs, an ailment of the throat preventing any utterance at all. He was taken to the station and there failed to recognize anyone. It was believed that his mind is affected, and an investigation will be made today.

$100 Reward, $100.

The readers of this paper will be pleased to learn that there is at least one dreadful disease that science has been able to cure in all its stages, and that is Catarrh. Hall's Catarrh Cure is the only positive cure now known to the medical fraternity. Catarrh being a constitutional disease, requires a constitutional treatment. Hall's Catarrh Cure is taken internally, acting directly upon the blood and mucous surfaces of the system, thereby destroying the foundation of the disease, and giving the patient strength by building up the constitution and assisting nature in doing its work. The proprietors have so much faith in its curative powers that they offer One Hundred Dollars for any case that it fails to cure. Send for list of testimonials.

Address, F. J. CHENEY & CO., Toledo, Ohio.

Sold by Druggists, 75c.

Take Hall's Family Pills for constipation.

WHITE WOMAN CHASED BY A NAKED NEGRO

Mrs. Frank Willis Had Exciting Experience With Negro Yesterday.

LADY WAS CARRYING CHILD WHEN NEGRO ACCOSTED HER AND GAVE CHASE—SHERIFF FOUND WOODS FULL OF MEN HUNTING FOR NEGRO ANSWERING DESCRIPTION.

Considerable excitement prevailed in the extreme western limits of the city early yesterday by the actions of a negro who was reported to have frightened several ladies and children, and at length made a determined chase after Mrs. Frank Willis, who at the time was carrying the child of a relative. The negro continued to follow until the lady reached her home and summoned help. Then he made off and has not been seen by the lady since.

At an early hour in the afternoon a negro who gave his name as Will Brown, and who in some detail, answers to a description furnished by the frightened lady, was arrested near Muscogee by Sheriff Van Pelt. The officer with his man reached the county jail at 3 o'clock in the afternoon. Brown indignantly denies that he was near the city, but that he had been working for the McLaughlin road, near Muscogee. He is a new arrival in that section.

Mrs. Willis stated to the officers that the negro who chased her was as naked as he could be, wearing shoes alone. She said he possessed an abundance of hair for a negro, which fell down over his forehead, and that he had a thick moustache. In these respects, Brown fits the description, but his height is a matter of doubt. The lady could not go to the county jail last evening to attempt an identification, but will go there some time this morning.

Sheriff Van Pelt, who had his dogs on the trail, said that he found

Scores of Armed Men

in the neighborhood looking for the negro, but there was no attempt made to offer resistance to bringing the negro he arrested to the county jail. The enraged citizens were wrought up over the report that the negro had denuded himself and in this fashion chased white ladies.

Although the trouble occurred just within the city limits, near what is known as the Cater place on Bayou Chico, the arrest was made at Muscogee, toward which the negro was said to have been making his way. Millview's negro quarters were searched before the officers went on to Muscogee.

Thaw's Mother Forced To Sell Part of Home

(Continued from First Page.)

of appeals during the week of October 4. Attorney Morschauser said today that he expected a decision by October 12. He contemplates no further legal proceedings before that time.

PENSACOLIANS TO FRENCH LICK SPRINGS

Among the Pensacola people who will go north today will be a party consisting of Messrs. Dave Kugleman, O. E. Maura, Max Heinberg and Alex Lischkoff, who will go to French Lick Springs, Ind., for a short stay.

Different Kinds of ECZEMA

All Curable by K. E. B. P.

Eczema on an inflamed surface, which is swollen somewhat and itches, slight moisture may at times be present.

Eczema, form of pin-point or pin-head size swelling on the skin usually upon a red surface. They appear in successive crops, forming quickly, becoming filled with clear fluid and breaking in from twelve to forty-eight hours.

Eczema, which consists of small sized papules, scattered, collected or in patches, accompanied by intense itching.

Eczema on face and scalp which shows minute or small sized pustules or pimples. The face and the scalp are the parts most frequently attacked and it occurs most commonly in infants and children.

Eczema presents thickening of the skin, oozing, crusting and scaling. It is a common form of the disease.

Weeping Eczema is characterized by an oozing, weeping surface. The surface of a patch of Eczema may be scaly, especially on the hands, feet and about the joints.

Eczema may affect nearly every part of the body, the hands, (commonly called salt rheum), the face, the ears the arms, the genitals, the anus, the nipples, the navel, the head, the legs, the flexures of the joints between the nates (caused by friction), the eyelids, the corners of the nose, etc.

K. E. B. P.

KILLS EVERY BLOOD POISON.

$1 bottle all druggists.

K. E. B. P. in red, yellow package.

F. W. KETTERER MED. CO., Jacksonville, Fla.

TO-DAY

Your last opportunity for the Shoe Bargains of our Remnant Shoe Sale, so if you have not bought, come at once and buy. Sale closes tonight.

MEYER SHOE CO.
Feet Furnishers For Folks.
102 South Palafox.

SHIRTS COST LESS

That is, the money you spend for shirts is less when you have them laundered the Empire Way. Unremitting care exercised at every step of the laundering process.

Empire Laundry
"Where Linen Lasts."
W. C. MACKEY, Mgr.
Phone 322.

TIME IT TAKES FOR DIGESTION

A TABLE THAT WILL BE FOUND INTERESTING READING BY THOSE WHO ARE PARTICULAR AS TO WHAT THEY EAT AND TIME IT TAKES TO DIGEST IT.

United States government officials are giving considerable attention to the digestibility of foods, a subject of vital interest to the human family, yet about which very little is generally known.

One of the surprising things is that stone fruits, such as peaches, plums, etc., take as long to digest as fried eels—six hours—while venison can be converted into blood in one hour. In fact, this is one of the easiest foods to be digested.

Boiled fish, raw eggs, rice and apples are quickly digested, while roast veal is hard to manage. While it is pointed out that easily digested food should be eaten frequently, the warning is made that the stomach should not get accustomed to light loads, and more difficult things to digest should be eaten.

Here is the latest table prepared on the subject:

Food. Prepared.	Time. H. M
Rice, boiled	1.00
Venison, grilled	1.00
Tripe, boiled	1.00
Apples, raw	1.30
Asparagus, boiled	1.30
Beans, puree	1.30
Celery, boiled	1.30
Fish, boiled	1.30
Spinach, boiled	1.30
Brains, boiled	1.35
Sago, boiled	1.35
Duck, roasted	2.00
Eggs, raw	2.00
Chicken, boiled	2.00
Milk, boiled	2.00
Tapioca, boiled	2.00
Barley, boiled	2.00
Milk, raw	2.15
Turkey, boiled	2.15
Goose, roasted	2.30
Hashed meat, warmed	2:30
Calves' liver, fried	2.30
Lamb, grilled	2.30
Lentils, boiled	2.30
Peas, boiled	2.30
Suckling pig, roasted	2.30
Potatoes, baked	2.30
Beef, stewed	2.45
Chicken, fricaseed	2.45
Custard, boiled	2.45
Oysters, raw	2.55
Beef, roasted	3.00
Eggs, soft boiled	3.00
Fish, fried	3.00
Mutton, broiled	3.00
Salt pork, broiled	3.15
Salad, raw	3.15
Turnips, boiled	3.30
Sausage, grilled	3.30
Onions, stewed	3.30
Oysters, stewed	3.30
Bread, fresh	3.30
Butter, fresh	3.30
Beets, boiled	3.45
Chicken, roasted	4.00
Eggs, hard boiled	4.00
Cabbage, pickled	4.30
Veal, roasted	5.00
Nuts, raw	5.00
Fat pork, roasted	5.15
Stone fruits, raw	6.00
Eel, fried	6.00

Read The Journal's Want Ads. and profit thereby.

OUR SPECIALTIES

$6 Per Ton { ACTON LUMP / BURNS CLEANER / HEATS BETTER / LASTS LONGER } Alabama

than any other coal (Alabama) sold in this market, and when buying it, you get neither slate nor dirt. We positively GUARANTEE THAT. Our JELLICO Coal has no superior; is easily kindled, and leaves clean ash. Price, $700 per ton.

CHARCOAL in PAPER SACKS, leaves no dust or dirt.

Oak and Pine wood, dry and "FIT TO BURN," (under shelter).

Special discount o 50 cents per ton on ACTON and JELLICO for August and September delivery. Let us fill your order. You will be more than pleased with the results.

STRATTON ICE WORKS

Phones 59 and 259.

EXCURSIONS WILL BE WELL PATRONIZED

SPECIAL TRAINS WILL LEAVE PENSACOLA SATURDAY WITH CROWDS FROM CITY AND SECTION WHO WILL VISIT VARIOUS POINTS IN NORTH.

Special trains will be operated on nearly all Southern railroads today, this being the date for what is designated the business men's excursions to northern points. One special train will be put on from Pensacola which will go as far as Flomaton and there turn over equipment, passengers and baggage to fine trains on the main line. Three sleepers will probably form part of this train in addition to the several day coaches to be taken along.

Pensacola people are going to patronize the excursion freely, and sleeper reservation will be hard to get. None was available in the Cincinnati and Chicago cars last night, although three 60-foot Pullmans, which were sent to this division last night, will be used to make the trip. The two cities named will be main objective points for people of this city, according to ticket sales records.

The first train north today will be the regular No. 4, leaving at 11:30 a. m. Thirty minutes later, the special, to be operated as the second section of No. 4, will leave, making connections at Flomaton for the northern points. People who fail to get away on either of the trains mentioned will have the opportunity of leaving at 10 o'clock tonight on the regular train, although sleeper accommodation cannot be guaranteed.

KNOWLES BROS.
Insurance
FIRE, LIFE, ACCIDENT, MARINE,
General Agents of
The Equitable
LIFE ASSURANCE SOCIETY OF NEW YORK.
232-239 Brent Bldg., Second Floor.

KING GUSTAVE OF SWEDEN WHO FACED WAR WITH LABOR FORCES

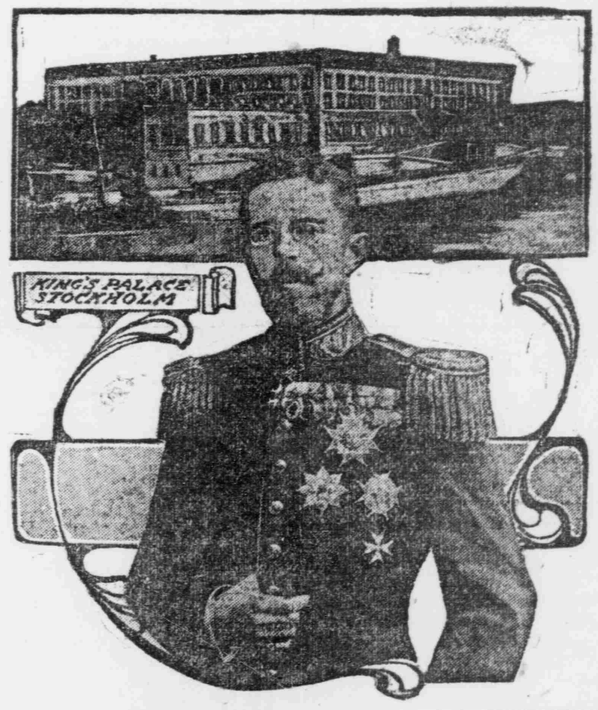

TWO FAMOUS RACE HORSES MATCHED FOR A CONTEST EARLY IN SEPTEMBER

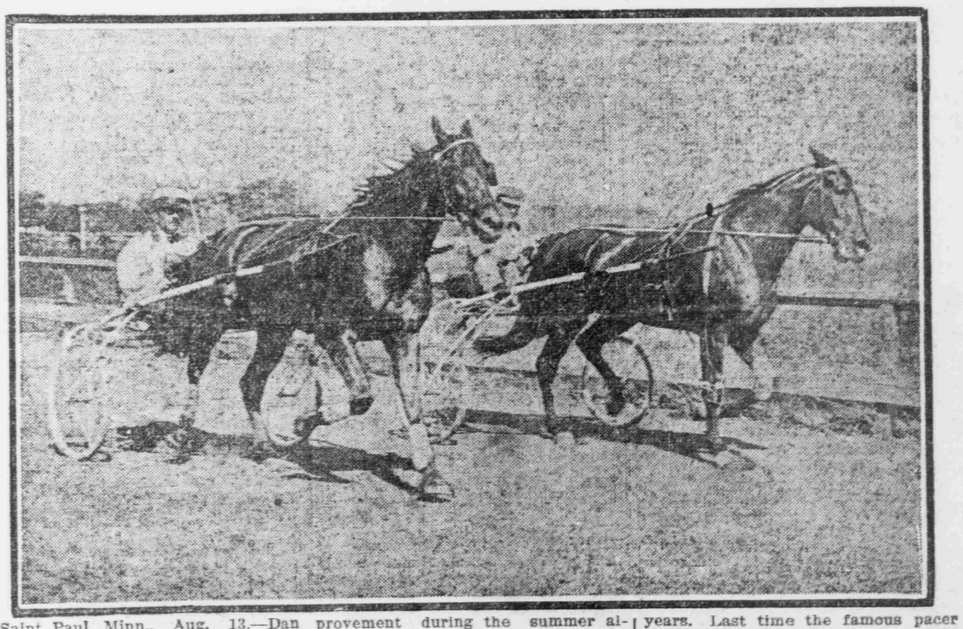

Saint Paul, Minn., Aug. 13.—Dan Patch and Minor Heir, two of the most famous, and so far as the west is concerned, most popular race horses alive, have been matched for a race on the track of the Minnesota state fair association in Saint Paul on Sept. 6, the opening day of the fair. Both horses are in perfect condition and a magnificent speed exhibition is anticipated. Since both horses are owned by the same man, there will be no purse. The race is for speed and new records.

The track has undergone much improvement during the summer although for several years it has been one of the best in the United States. The erection of a huge steel and concrete grandstand necessitated the tearing up of a part of the track, but this is again in condition and at the same time other portions of the mile have received careful treatment.

Dan Patch has appeared before at the Minnesota fair and has the unique record of having drawn more people than either President Roosevelt or William Jennings Bryan, both of whom have opened the fair in recent years. Last time the famous pacer appeared a quarter of a million people cheered him to a remarkable mile.

This year's race wil be notable because of the fast record of both horses and the fact that during the past few months the public has heard little of their work. They have been quietly enjoying life at the farm of Savage, their owner, and have not appeared on the track except for exercise except during the recent visit of the Glidden Tour contestants, who watched the two famous horses do an exhibition mile on the private track at the farm.