ROMANA STREET.

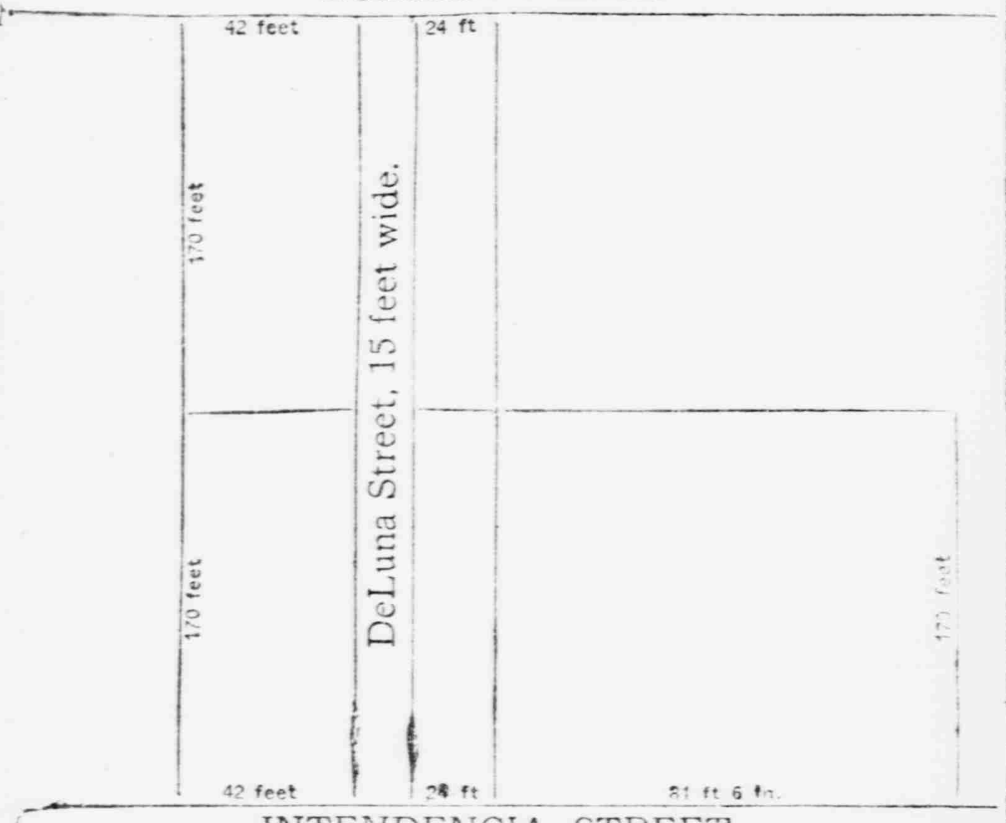

INTENDENCIA STREET.

You can buy this for $87,500
You can build 10 stores that will rent for (per year) $12,000
You can build 16 stores that will rent for (per year .... $ 4,800
You can build the buildings for $75,000
You have a 10 per cent. investment.

JOHN N. DAY,
Real Estate, Sales and Rental Agent,
Phone 764. 6 W. Romana.

PUT SHADES TO THE WINDOWS

Keeps out the hot sun. Protects the lace curtains. Let us measure windows and fit your house with shades. We use the Hartshorn roller—the best shade roller in the world.

All colors and sizes, 50 cents to $1.50.

BUY NOW, PAY LATER.

Marston & Quina,
108-110 S. Palafox St. Phone 149. Pensacola, Fla.

Safeguard Your Health
Penn Nerve and Blood Tonic

Should be in your vest pocket or handy about the home. In the trying summer heat, when you are all run down and physically weak with nervous prostration, skin eruptions, depressed spirits, peevishness, irritability, general sensitiveness of the whole nervous system, morbid fears, restless and sleepless nights, eczema, pimples, blotches and all impurities of the blood

USE PENN NERVE and BLOOD TONIC

Now is the time to begin. This great remedy costs but a trifle, will save you doctors' bills and years of suffering.

When you take a Penn Remedy, you are using an honest, reliable medicine, vouched for by your leading druggists as free from all spirits or poisons, a body-builder, with a tonic effect found in no other medicine. It is a tonic that tones.

The Only True Vitalizer, Price 50c.

Retailed by Hannah Bros., Hooton's Pharmacy and W. A. D'Alemberte and all druggists.

The Campbell
Livery, Feed and Sale Stables
D. K. Campbell, Manager.
Horses and Mules for Sale
Special Attention Given to Boarding Horses.
31 E. Garden St. Phone 710.

GERSON'S
JEWELRY. DEPARTMENT.
Another Shipment of our Special Dollar Watch just received.

R. A. CARY, President. JNO. B. MASSEY, Secretary.
CARY & CO., COAL.
Wholesale and Retail Dealer in Steam, Domestic, Anthracite and Blacksmith. Office: 43 S. Palafox St. Telephone 93. Yard: Corner Tarragona and Gonzalez Streets. Yard phones 6 and 372.

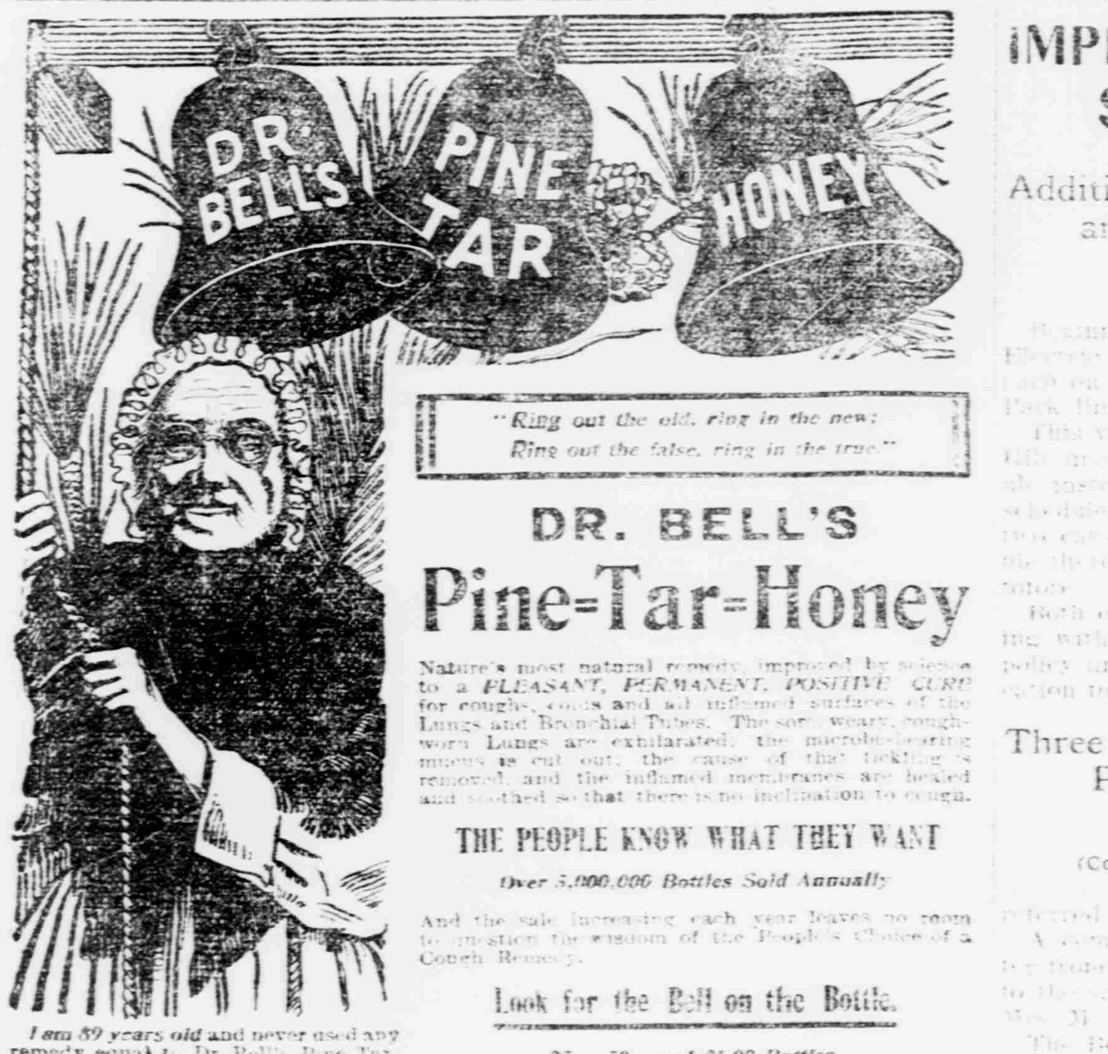

"Ring out the old, ring in the new;
Ring out the false, ring in the true."

DR. BELL'S
Pine-Tar-Honey

Nature's most natural remedy, improved by science to a *PLEASANT, PERMANENT, POSITIVE CURE* for coughs, colds and all inflamed surfaces of the Lungs and Bronchial Tubes. The sore, weary, cough-worn Lungs are exhilarated; the microbe-bearing mucus is cut out; the cause of that tickling is removed, and the inflamed membranes are healed and soothed so that there is no inclination to cough.

THE PEOPLE KNOW WHAT THEY WANT

Over 5,000,000 Bottles Sold Annually

And the sale increasing each year leaves no room to question the wisdom of the People's Choice of a Cough Remedy.

Look for the Bell on the Bottle.

25c., 50c. and $1.00 Bottles.

MANUFACTURED ONLY BY

I am 89 years old and never used any remedy equal to Dr. Bell's Pine-Tar-Honey. It gives quick and permanent relief in grip as well as coughs and colds. It makes weak lungs strong.
MRS. M. A. METCALFE, Paducah, Ky.

The E. E. Sutherland Med. Co., Inc., Paducah, Ky.

Pensacola, Mar. 15, 1907.

To the Voters:

I want to keep constantly before you the fact that I am a candidate for the office of city treasurer at the coming primary of April 2.

It is not necessary that I should introduce myself to you—you all know Harry Howland. I have "been before the public" in a way that made me a conspicuous figure—on the front end of a street car as motorman, "handling the destinies of the people" who chose that mode of conveyance over the city. In that capacity I have come to know almost every man who casts a vote in the city election, and I trust not unfavorably.

In making this race I do not claim that I have any strings upon the people's votes, and only urge in behalf of my candidacy that I am fully qualified to discharge the duties of the office; that I am not a chronic office-seeker, never having asked for anything at the hands of the people before; that my membership with the [illegible] Conductors and Motormen [illegible] than makes me a [illegible] [illegible] capital and the people [illegible] been [illegible] and [illegible] reason of my [illegible] incapacitated for manual labor, and that I need the office and the salary there is in it.

These are modest claims, it is true, when compared with [illegible] made by some other aspirants for office, but they are about the [illegible] that I can offer for asking your support at the coming election, and I trust that you may regard them [illegible] and land me in the office.

If I am elected [illegible] duly connected with the office shall be properly performed in the interest of the city, and I will be the treasurer of the whole people. I [illegible] want it distinctly understood that I am not the candidate of any [illegible] [illegible] that I am running [illegible] own interest and [illegible]

HARRY T. HOWLAND.

H. G. DeSILVA. W. E. FERRISS.
H. G. DeSILVA & COMPANY
Manufacturers of Sash, Doors, Blinds, Office and Store Fixtures, Builders' Material, Shingles, Cabot's Shingle Stain, Cary Roofing, Window Glass.
Call or write for prices.
Phone 11.

Subscribe for the Journal

IMPROVED CAR SERVICE IN CITY

Additional Car For East Hill and Also For Park Line.

Beginning tomorrow the Pensacola Electric Co. will put an additional car each on the East Hill line and on the Park line.

This will make five cars on the East Hill line, with an eight-minute schedule instead of the present ten-minute schedule. It will give the Park line two cars and give a 15-minute schedule there instead of 30-minute as heretofore.

Both of these additions are in keeping with the company's progressive policy and will be a matter of gratification to the patrons of the road.

Three Ordinances Are Passed By City Council

(Continued from First Page.)

referred to the finance committee.

A communication on a similar matter from Wm. B. Runyan was referred to the same committee, also one from Mrs. M. J. Salter.

The Board of Safety referred to the council with a favorable recommendation, a communication from Marshal Flenk requesting an additional stockrunner, which was referred to the finance committee.

Sleeplessness.

Disorders of the stomach produce a nervous condition and often prevent sleep. Chamberlain's Stomach and Liver Tablets stimulate the digestive organs, restore the system to a healthy condition and make sleep possible. For sale by all druggists.

Notice of Shareholders Meeting.

Notice is hereby given that there will be a meeting of the shareholders of The Moore Ice Company at twelve o'clock, noon, on Thursday, the 18th day of April, 1907, at its place of business in the city of Pensacola, Florida, for the purpose of holding an election of the shareholders of said company for and upon the increase of its capital stock from $30,000.00 to $50,000.00 of the par value of one hundred dollars per share.

L. H. MOORE,
Secretary of The Moore Ice Co.
mar21-eaw-4w.

President Peabody Sails for Home.

New York, Mar. 27.—President Peabody, of the Mutual Life Insurance Company, sails for home to-day from London. If the inspectors fulfill their promises as to the date of issuing of the election certificates, there will be a special directors' meeting in April to elect officers of the company. In fixing April 2th as the date of the publication of the certification of the election results in their verbal statement to Supt. Kelsey, the inspectors took a conservative view, and may finish the [illegible] this month. Just before his departure for Europe Mr. Peabody told the reporters and several of his close friends that the question of his re-election would depend on other interests and the wishes of the successful board of directors, but that Mr. Peabody was out of it and "not a candidate" in the general acceptation of the term.

The First National Bank

AT PENSACOLA, IN THE STATE OF FLORIDA, AT THE CLOSE OF BUSINESS, MARCH 22, 1907.

Resources

Loans and discounts		$1,313,358.74
Overdrafts, secured and unsecured		76,441.97
U. S. bonds to secure circulation		200,000.00
U. S. bonds to secure U. S. Deposits		50,000.00
Premium on U. S. bonds		11,713.75
[illegible]		65,677.23
Banking house, furniture and fixtures		15,080.00
[illegible]	$ 27,693.00	
Due from National Banks (not reserve agents)	37,006.14	
Due from State Banks and Bankers	21,258.48	
[illegible]	108,194.18	
[illegible]	1,633.40	
Notes of other National Banks	8,000.00	
[illegible]	331.08	
Lawful Money Reserve in Bank, viz.: Specie $70,883.00		
Legal-tender notes 62,898.00—$133,781.00		
Redemption fund with U. S. Treasurer (5 per cent of circulation)	6,600.00—$	327,003.53
Total		$2,586,973.22

Liabilities

Capital stock paid in		$ 300,000.00
Surplus fund		80,000.00
Undivided profits, less expenses and taxes paid		24,763.93
National Bank notes outstanding		200,000.00
[illegible]	35,259.25	
[illegible]	140,852.66	
[illegible]	5,074.32	
[illegible]	1,658,666.99	
[illegible]	13,374.74	
[illegible]	940.01	
[illegible]	2,635.00	
[illegible]	46,367.84	
[illegible]	[illegible] 917.24—$1,932,219.19	
[illegible]	37,781.24	
[illegible]		50,000.00
Total		$2,586,973.22

State of Florida, County of Escambia, SS.

I, W. K. Hyer, Jr., Cashier of the above-named bank, do solemnly swear that the above statement is true to the best of my knowledge and belief.

W. K. HYER, JR.,
Cashier.

Subscribed and sworn to before me this [illegible] day of March, 1907.

JOHN E. LEWIS,
Notary Public.

My commission expires Nov. 18, 1908.

Correct—Attest:
[illegible] H. KNOWLES,
[illegible] BRENT,
WM. H. KNOWLES,
Directors.

SHIPPING NEWS

Arrived Yesterday.

Tapton, Br. ss., Trattles, 2456, London to Pensacola Lumber Co.

Sailed Yesterday.

Beta, Ger. ss., for Hull.

MARKET REPORT.

NAVAL STORES.

Savannah, Ga., March 27.—The naval stores market closed to-day as follows:

WW	5 65
WG	5 35
N	5 40
M	5 35
K	5 20
I	4 75
H	4 70
G	4 45
F	4 40
E	4 35
D	4 35
C	4 35

Spirits Turpentine 70 cents.
Market Steady.

Pensacola Cotton Market.

The following Pensacola Cotton quotations are furnished by J. P. O'Connor & Co., F. O. B. cotton brokers, Pensacola, Florida:

Good Middling	11¼
Strict Middling	10¾
Middling	10½
Strict Low Middling	10
Low Middling	9⅞

New York Cotton Market.

	Open.	High.	Low.	Close.
March	9.36	9.39	9.30	9.32
May	9.48	9.49	9.44	9.45
July	9.56	9.56	9.52	9.52
October	9.84	9.84	9.81	9.82

Grain and Provision Market.

WHEAT—	Open.	High.	Low.	Close.
May	75⅞	76⅛	75⅜	75⅞
July	77¾	78	77½	75¾
CORN—	Open.	High.	Low.	Close.
May	46¼	46⅜	45⅞	46
July	46	46	45¾	46
OATS—	Open.	High.	Low.	Close.
May	42	42½	42	42½
July	37⅝	37¾	37⅜	37⅝

McMILLAN BROS. CO.

MANUFACTURERS OF TURPENTINE STILLS
P. O. BOX 673
COPPERSMITHS MOBILE, ALA. METAL-WORKERS

SCARRITT MORENO,
SAFES OF ALL DESCRIPTIONS.
Agent for Diebold Safe and Lock Co., Canton, Ohio.
Office and Salesroom—20 E. Gov. St.

SPECIAL NOTICES.

Escambia Lodge No. 15, F. & A. M.

Regular communication of E. L. No. 15, will be held Monday Evening, April the 1st, at 7:30 o'clock. Visiting brethren fraternally invited. W. W. WATSON,
W. G. DAILEY, W. M.
Secretary.

CREW NOTICE.

Neither the Captain, Owners nor consignees of the Regina Coeli, will be responsible for debts contracted by the Crew of said vessel.
LUBRANO,
PENSACOLA LBR. CO., Captain.
Consignee.

CREW NOTICE.

Neither the Captain, Owners nor Consignees of the British steamship Tapton, will be responsible for debts contracted by the crew of said vessel.
JOHN TRATTLES,
PENSACOLA LBR. CO., Captain.
Consignee.

Sir Knights, Attention.

All Sir Knights of Coeur De Lion Commandery No. 1, are ordered, and all sojourning Sir Knights are courteously invited to meet in the asylum Sunday morning at 10 o'clock a. m., in full uniform, to attend Easter services at the First Presbyterian church.
A. G. FELL, E. C.
HARRY W. GIBBS, Sec.

Sir Knights, Attention.

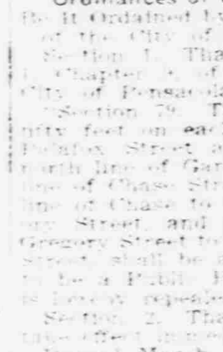

Special Conclave of Coeur De Lion Commandery No. 1, Friday, March 29, at 7:30 o'clock. Work in the Order of the Temple. Sojourning Sir Knights are courteously invited. A. G. FELL,
E. C.
HARRY W. GIBBS,
Secretary.

CREW NOTICE.

Neither the Captain, Owners nor Consignees of the steamship Hornburg, will be responsible for debts contracted by the Crew of said vessel.
MATTHEWSON,
JNO. A. MERRITT & CO., Captain.
Consignees.

An Ordinance Repealing Section 79, of Article 1, of Chapter IX, of the Ordinances of the City of Pensacola.

Be it Ordained by the Mayor and Council of the City of Pensacola:

Section 1. That Section 79 of Article 1, Chapter IX, of the Ordinances of the City of Pensacola, reading as follows:

"Section 79. The strips of land lying fifty feet on each side of the centre of Palafox Street and extending from the north line of Garden Street to the south line of Chase Street, and from the north line of Chase to the south line of Gregory Street, and from the north line of Gregory Street to the south line of Wright Street, shall be and are hereby declared to be a Public Park," be and the same is hereby repealed.

Section 2. That this ordinance shall take effect immediately upon its passage.

Passed March 13, 1907.
Approved March 16th, 1907.
CHAS. H. BLISS,
Mayor.
Attest:
LEON G. AYMARD,
Clerk. 21mar-oaw-4w

Cornell Defeated.

Durham, N. C., Mar. 27.—Trinity college defeated Cornell today by the score of three to two. Hits: Trinity 8, Cornell 4.

GET IT AT D'ALEMBERTE'S—VIOLET AMMONIA WATER FOR THE BATH AND TOILET. CLEANSING AND REFRESHING 15 AND 25c PER BOTTLE.

HICKS' CAPUDINE CURES ALL ACHES
And Nervousness
Trial bottle 10c At drug store

DIRECTORY

PROFESSIONAL.

W. B. BARTON,
Attorney At Law.
Offices—Fisher Building, Palafox street. Will practice in all the state and United States Courts. Twenty-three years' experience. It might be worth your trouble to make some inquiry about the Admiralty and Maritime law.

T. G. YATES, M. D.,
Optician.
306 Thiesen Building.
Twenty years' experience as an Eye Specialist. Examination free.

WM. A. BORMANS,
Architect and Superintendent
Office—305 Brent Building.
Phone 823. Pensacola, Fla.

DR. C. L. SMITH,
Dentist.
Room 6, Fisher Building.
Phone 1580.

Office Phone 1172. Residence Phone 1099.
J. A. McDONALD, M. D.,
PHYSICIAN AND SURGEON.
Treatment of Chronic Diseases a Specialty
Office—Room 513, Thiesen Building.
Pensacola, Fla.
All calls in the city or country promptly answered.

FOR SALE

$7000.

Will buy five lots, 73x150 feet each, on which are six houses renting for $65.00 per month.

$4000.

Will buy 120 feet on East Government, with four large houses.

$2100.

Store on North DeVillier street. Good location.

3600.

About six lots with six houses renting for $43.00 per year.

$1050.

Will buy a good residence on North 9th avenue, convenient to railroad shops.

$9000.

For one of the best blocks in New City, overlooking the bay.

List your property with us for quick sale and prompt returns.

We will insure your home or your furniture in some of the best fire insurance companies.

Call or write us.

Escambia Realty Co.
204 1-2 South Palafox Street.
TELEPHONE 1052.

Some Excellent Investments

We have four lots 100x265 feet, each fronting on beautiful Lake View avenue, that we offer for $850 each. $100 cash and $15 per month.

Also four lots 40x132½ each on Oporto square, $1250.00.

Lots in Blocks 111 and 112, East King Tract, $5.00 cash and $5.00 per month, $80.00.

A nice comfortable five-room and hall house on East Jackson street, lot 40x137½. $100.00 cash and balance on easy payments, $1650.00.

D. HALE WILSON & CO.
30 S. PALAFOX STREET
PHONE 234

M. A. BAKER & CO.
MANUFACTURERS
Seamless Turpentine Stills,
Pensacola, Fla.
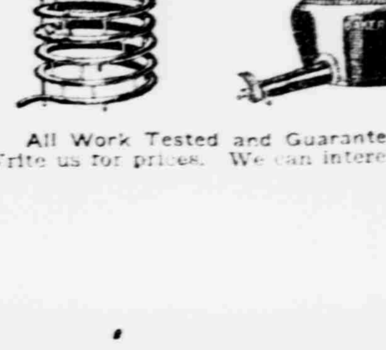
All Work Tested and Guaranteed.
Write us for prices. We can interest you.