Female Weakness

"Last Fall," writes Mrs. S. G. Bailey, of Tunnelton, W. Va., "I was going down by inches, from female disease, with great pain. After taking Cardui, Oh! My! How I was benefited! I am not well yet, but am so much better that I will keep on taking Wine of Cardui till I am perfectly cured."

Despite the envious attacks of jealous enemies and rivals, Cardui still holds supreme position today [as in the past 70 years] for the relief and cure of female diseases. It stops pain, tones up the organs, regulates the functions, and aids in the replacement of a misplaced organ.

FREE ADVICE

Write us a letter describing all your symptoms, and we will send you Free Advice, in plain sealed envelope. Address: Ladies' Advisory Department, The Chattanooga Medicine Co., Chattanooga, Tenn.

At Every Drug Store in $1.00 Bottles.

WINE OF CARDUI

J15

There's Always a Need

In every home for an odd piece of furniture—chair, rocker, sideboard, hall tree, bedstead, table, etc. Here are all of them and each piece perfect in its makeup throughout and priced reasonable, too.

Then, too, we have cook stoves and ranges of the better kind. A little money buys a whole lot.

Buy Now, Pay Later.

Marston & Quina,

108-110 S. Palafox St. Phone 149. Pensacola, Fla.

THE CITIZENS NATIONAL BANK

PENSACOLA

A General Banking Business Conducted on a Safe and Conservative Basis.

Correspondence Solicited--R. M. Bushnell. Cashier.

Clean Clothes

form one of the requirements of life. Yours will always be clean if you send them to

The New Method Laundry,

PHONE 1186 E. W. LAWRENCE, Prop. New Method Laundry Bldg. W. Romana St.

AGENTS WANTED.

Horses and Mules

We have just received two cars of horses and mules of the finest assortment ever seen in Pensacola, especially turpentine and logging mules.

W. R. TAYLOR & CO.

209 E. Gadsden Street.

Some extra well broken family horses in this lot.

R. L. CARY, President. JNO. B. MASSEY, Secretary.

CARY & CO., COAL.

Wholesale and Retail Dealer in Steam, Domestic, Anthracite and Blacksmith Office: 43 S. Palafox St. Telephone 93. Yard: Corner Tarragona and Gonzalez Streets. Yard phones 6 and 372.

THE NEW ENGLAND

The Watch for the great American people.

I have them ranging from $2.00 up; also a full line of Waltham and Elgin Watches, as well as Jewelry and fancy goods at prices that can't be beat.

J. F. DAVIS

Brent Building, 23 S. Palafox Street.

H. G. DeSILVA. W. B. FERRISS.

H. G. DeSILVA & COMPANY

Manufacturers of Sash, Doors, Blinds, Office and Store Fixtures, Builders' Material, Shingles, Cabot's Shingle Stain, Cary Roofing, Window Glass.

Call or write for prices.

Phone 11.

SCHOOL BOARD IN MONTHLY SESSION

Monthly Meeting Held Yesterday and Routine Business Considered.

The regular monthly meeting of the Sounty School Board was held yesterday, Chairman Anderson presiding and all members present.

After the reading and approval of the minutes of the previous meeting the pay roll for the month of January was read and approved. It amounted to about $8,500, but as the treasurer's report showed a balance of only a little over $4,000, it was necessary for the board to negotiate another loan for an amount sufficient to meet the pay roll and Mr. Agerton and Supt. Cook were appointed a committee to arrange for the loan for a period of five months.

But little other business was transacted by the board beyond a discussion of the general condition of the schools of the county.

Mardi Gras Holiday.

The pupils of the city, and those residing near to the city, will have a vacation Monday and Tuesday on account of the Mardi Gras celebration. The board had already decided upon this, and in the city yesterday when the pupils were dismissed they were told they could have a holiday until Wednesday morning. The board in allowing this holiday sent notices to the teachers that it could be taken where the teacher and a number of pupils intended witnessing the parades, but under no condition should it be observed where they did not desire to be present.

Tourists Excursion Saturday.

The Tourists Club will enjoy an excursion Saturday, leaving the city at 9:30 a. m. on the dummy line, going to Fort Barrancas, thence to Forts McRae and Pickens by boat and leaving Fort Pickens for the city about 5 p. m. feb7-2t

NEWPORT SALOON OPENS TO-DAY

FINE NEW SALOON WILL THROW OPEN ITS DOORS AT NOON TO-DAY TO THE WHITE PUBLIC.

The Newport Saloon will open its doors to the public to-day at noon. It is located immediately east of the L. & N. passenger depot, in the new three story building, and is owned by C. S. Norman.

This saloon is for white people only and will be run in first class style. All the fixtures are brand new, having just been received from the factory. Three new pool tables have also been put in the rear of the saloon.

Nothing but case beer will be handled at the Newport, and every brand of bottled beer on the Pensacola Market will be kept in the new large refrigerators. Ice cold draft beer will also always be on hand. The place will be conducted in a nice and orderly manner and will no doubt be liberally patronized by the better class of people. Immediately on the stroke of twelve to-day the doors will be thrown open and those who see it will readily say that it is the handsomest saloon in Pensacola. Walter Norman will be permanently stationed there, while the genial and jovial Charley Norman will divide his time between this place and his other saloon nearby. A cordial invitation has been extended to the general public to visit the new place to-day from 12 o'clock noon to 12 o'clock tonight.

Gas in the Stomach.

Belching and that sense of fullness so often experienced after eating is caused by the formation of gas. The stomach fails to perform its functions and the food ferments. Chamberlain's Stomach and Liver Tablets will correct the dsorder. They aid digestion and strengthen and invigorate the stomach and bowels. For sale by all druggists.

FOOD TAX RIOTS IN SPAIN CONTINUES

Special to The Journal.

Madrid, Feb. 8.—Though martial law has been proclaimed over a week the food tax riots in Valencia and the surrounding district still continue, and it is stated that the workmen who have struck are not receiving much opposition from the Imperial forces sent to quell the riots.

A movement was inaugurated here today to do away with the everlasting bread trouble by establishing the bakeries as a popular trust, with individual parucipation, at as low a price as a peseta, or about 20 cents, monthly the broad to be sold at cost price. The movement which is headed by the most influential men n the country will protect the consumer and stop the quarrels between employes and employed.

MANAGER BACHE WILL LEAVE CITY

Will Be Succeeded as Manager of Southern Bell by W. C. Bruce.

Manager B. F. Bache, of the Southern Bell Telephone Company, has tendered his resignation to the company, and will leave this city on or about February 20 for Oklahoma, where he will enter business.

This announcement was made yesterday, the resignation having been tendered several weeks since, and his successor will arrive in Pensacola on February 15 to assume charge of his duties. W. C. Bruce, of Birmingham, who has been with the company for many years, will succeed Mr. Bache as manager of the local exchange.

Mr. Bache came to Pensacola and assumed the management of the telephone exchange in August, 1903, and since that time has worked hard to build up the system here. When he assumed the management there were 710 stations taking the service, and this has been increased until on February 1, 1907, there were 1614 subscribers, more than double the number when he assumed the management.

Mr. Bache has many friends in the city who will learn with regret that he is to depart, but who will wish him success in his business venture.

F. E. B.

We heard a man say the other morning that the abbreviation for February—Feb.—means Freeze every body, and that man looked frozen in his ulster. It was apparent that he needed the kind of warmth that stays. the warmth that reaches from head to foot, all over the body. We could have told him from personal knowledge that Hood's Sarsaparilla gives permanent warmth, it invigorates the blood and speeds it along through artery and vein, and really fits men and women, boys and girls, to enjoy cold weather and resist the attacks of disease. It gives the right kind of warmth, stimulates and strengthens at the same time, and all its benefits are lasting. There may be a suggestion in this for you.

Real Estate Transfers.

The following is a list of the Real Estate Transactions recorded yesterday as furnished by the Pensacola Abstract Company:

Deeds.—February 8, 1907.

The Escambia Land & Mfg. Co., to J. H. Hamn, Cemetery lot beginning at a stake at the southwest corner of the northwest ¼ of Sec 19, Tp 1 N, R 30 W, and running east 10 chains to a stake, the southwest corner of said lot, thence east 6.33 chains, thence north 6.32 chains, thence west 6.32 chains, thence south 6.32 to point of beginning, 4 acres, more or less—$1.00 and other valuable considerations.

Jas. M. Smith to Bertha C. Smith—Lots 1 to 6, both inclusive, block 217, New City Tract—$1.00 and other considerations.

Wm. Fisher and Wm. A. Blount to Mrs. Virginia Roche—The west 10 feet of lot 12, block 11, Maxent Tract—$95.00.

Mathew Sturdivant to C. A. D'Alemberte—The east ½ of lot 238, block 28, Old City—$1.00.

Henry Dixon to Jim Preston—Beginning at the southeast corner of the southwest ¼ of the southeast ¼ of Sec 42, Tp 1 S, R 30 W, thence run west 3 acres in length, thence north 1 acre in depth, thence east 3 acres in length, thense south to point of beginning, 3 acres—$15.

Jack Maloney to W. L. Morgan—One certain lot 90 by 125 feet on the northeast corner of block 55, West King Tract—$1 and other valuable considerations.

Nancy Rowell to C. A. D'Alemberte—The east ½ of lot 238, block 28, Old City—$1.00 and other considerations.

Leslie E. Brooks to Della Johnson—Lots 18 and 19, block 60, West King Tract—$100.00 and other good and valuable considerations.

J. W. Hyer to J. M. Williams—Lot 3, block 42, East King Tract, East of Tarragona street—$1.00 and other valuable considerations.

Pensacola Development and Construction Company to T. R. Hollis—Lot 25, block 67, and lot 13, block 109, Beach Haven Tract—$70.00.

Be with the crowd Mardi Gras night at the dance in the New Brent Building. Room for 5,000.

IF YOU WANT GOOD MEAT, 'PHONE 806. QUICK DELIVERY. J. D. WATERS. tf.

CHAS. H. BLISS BUILDS THE BEST SIDEWALKS

MAXIMUM TEMPERATURE 55 DEGREES, MINIMUM 40 DEGREES

The maximum temperature at Pensacola yesterday was 55 degrees at 4 p. m., while the minimum was 40 degrees at 7 a. m. Last year on the same date the maximum was 44 degrees and the minimum was 40 degrees.

Don't Forget the Grand Ball by The Eagles Monday and Tuesday Nights. Wyer's Orchestra.

FUTURE OF SUGAR CANE IN FLORIDA

In the article published in The Journal on Feb. 7 under the head "The Great Future of Sugar Cane in Florida," which included a communication from Judge John Thos. Porter, of Grand Ridge, the word glucose was substituted for sucrose, in error, which conveyed an opposite meaning from that intended. The line in question should have read: "On the theory that our cane was too heavy and too rich in sucrose."

Why suffer with pain when BALLARD'S SNOW LINIMENT WILL CURE

RHEUMATISM, CUTS, OLD SORES, SPRAINS, WOUNDS, STIFF JOINTS, NEURALGIA, SCALDS, ETZ.,

G. A. Friedel, Dallas, Tex. writes: "I use Ballard's Snow Liniment for my family. It is the best Liniment made. It relieves burns and scalds.'

25c, 50c and $1.00

Ballard Snow Linimen ST. LOUIS, MO.

Sold and Recommended by W. A. D'ALEMBERTE, Druggist and Apothecary, 121 South Palafox Street, Pensacola, Fla.

THE CYPRESS LUMBER CO

APALACHICOLA, FLA.

Manufacturers of

Cypress Shingles.

½" x 4" x 18"
½" x 5" x 18"

Cypress Tanks of all Descriptions. Write for Catalogue and Price List.

Free Catarrh Cure

Hawking and Spitting, Dropping Into the Throat, Bad Breath.

WONDERFUL CURES MADE By Botanic Blood Balm (B. B. B.)

Vertical sections of Head and Neck, Through Medium Line, Showing the Parts Affected by CATARRH.

Catarrh is not only dangerous, but it causes ulcerations, death and decay of bones, kills ambition, often causes loss of appetite, and reaches to general debility, idiocy and insanity. It needs attention at once. Cure it by taking Botanic Blood Balm (B. B. B.). It is a quick, radical, permanent cure because it rids the system of the poison germs that cause catarrh. Blood Balm (B. B. B.) purifies the blood, does away with every symptom, giving strength to the entire mucus membrane, and B. B. B. sends a rich, pure blood direct to the paralyzed nerves, giving warmth and strength just where it is needed, and in this way making a perfect, lasting cure of catarrh in all its forms.

Botanic Blood Balm (B. B. B.) is pleasant and safe to take. Composed of Pure Botanic Ingredients. To enable you to test it a large sample sent free by writing Blood Balm Co., Atlanta, Ga. Sold by druggists, $1 per bottle, or sent by express prepaid.

GRAND BALL

at

EAGLES' HALL

MONDAY AND TUESDAY NIGHTS

Given by

PENSACOLA AERIE,

No. 1293, of Eagles.

Best of Music, Large Hall and Enjoyable Time Promised. Right is reserved to eject objectionable parties.

Cake and Chicken Salad Sale

by

Daughters of Coufederacy

Saturday, Feb. 9

at

Rosenau & Gerelds

For benefit of the Shiloh monument fund. A splendid opportunity for people who are entertaining friends during Mardi Gras to buy their cakes and salads.

New Landeaus.

The Pensacola Livery Stables have the only new landeaus in the city, for weddings, receptions, funerals, etc. Call at the stables on West Intendencia and see them. feb7-1w.

SHIPPING NEWS

Cleared Yesterday.

Fenay Lodge, Br ss, Burnby, 1839, for Liverpool, with 375,000 s ft lumber, 420,000 s ft lumber, 1,709 square bales cotton, 89,227 lbs soap grease, 77,240 barrels cotton seed oil, wood handles, hickory squares., etc.

Vincenzo Bonanno, Ital ss, for Genoa, via Ship Island, with 224,000 s ft lumber; for Palermo, with 102,000 s ft sawn timber, 418,000 s ft lumber.

VESSELS IN PORT.

Steamships.

Basuta, Br ss, Dream, 1839, Huelva to W. L. Wittich & Co.

Cameron, Br ss, Presant, 2436, Tampico to J. A. Merritt & Co.

Clara, Aust ss, Zae, 2541, Philadelphia to Gulf Transit Co.

Fenay Lodge, Br ss, Burnby, 2075, Santiago to Gulf Transit Co.

Fert, Ital ss, Giannoni, 2527, Baltimore to Gulf Transit Co.

Graf Stroganiff, Rus ss, Kotterfeld, 1952, St. Vincent to order.

Hambyser, Ger ss, Simmons, 2075, Bremen to Gulf Transit Co.

Harley, Br ss, Simmonds, St. Lucia to Gulf Transit Co.

Ruth, Nor ss, Hellesen, 2239, Newcastle on Tyne, to Pitch Pine Lumber Co.

Secunda, Ger ss, Cornelsen, 1309, Las Palmas to Pensacola Lumber Co.

Vivina, Span ss, Arrotequi, 2879, Liverpool to Gulf Transit Co.

Ships.

Ferreira, Port s. Barros, 506, Lisbon to master.

Harbinger, Rus s. 1399, Algoa Bay to master.

Hiawatha, Nor ship, Nielsen, 1469, Hamburg to master.

Ingrid, Nor ship, Lannell, 1260, Antwerp to McK. Oerting & Co.

Nina, Ital ship, Razeto, 1545, Brunsbuttelhafen to Rosasco Bros.

Barks.

Alfhild, Swed bk, Svensen, 1332, Durban Export Lumber Co.

Campbell, Nor bk, Hausken, 1100, Stavanger to McK. Oerting & Co.

Cristoforo Colombo, Ital bk, Cordiglia, 832, Matanzas to order.

Charles Racine, Nor bk, Waage, 1526, Genoa to master.

Charlotte, Nor bk, Hansen, 1243, Santos to Southern States Lumber Co.

Due Sorelli B, Ital bk, Ansaldi, 1378, Genoa to G. B. Cafiero.

Fantasti, Ital bk, Dapelo, 1295, Barbadoes to Rosasco Bros.

Fratelli Bianchi, Ital bk, Mari, 1110, Montevideo to Rosasco Bros.

Glendovey, Br bk, 569, Barbadoes to master.

Hereford, Nor bk, Jensen, 1380, Rosario to order.

Heimdal, Nor bk, Hensen, 1354, Hull to order.

Inga, Nor bk, Aabel, Rio Janeiro to order.

Ingebiorg, Nor bk, Eid, 1250, East London to order.

Lilla, Nor bk, Aanonsen, 1030, Santos to order.

Luigini, Ital bk, Marini, 1043, Havana to Southern States Lumber Co.

Maria, Ger bk, French, 1922, Kings Lynn to master.

Marian, Port bk, Almeida, 951, Lisbon to H. Baars & Co.

Olivari, Ital bk, Costa, Genoa to order.

Orion, Nor bk, Rommetvedt, 699, Para to order.

Pallas, Nor bk, Johnson, 1219, Plymouth, to A. Zellus.

Phyllis, Nor bk, Gabrielson, 932, Belfast to McK. Oerting & Co.

Ramon Planiol, Urug bk, Cassanoves, 1270, Havana to H. Baars & Co.

Scillin, Ital bk, Zuis, 1120, Havana to master.

Teresa, Urug bk, Estrado, 1932, Cienfuegos to Rix M. Robinson.

Uniac, Port bk, Cachin, 891, Rio Janiero to master.

Winnepeg, Rus bk, Erholm, 827, Rio Janeiro to John A. Merritt & Co.

Schooners.

Donna Christina, Am sch, McLeod, 165, Belize to J. A. Merritt & Co.

John Maxwell, Am sch, Foss, 445, San Juan to John A. Merritt & Co.

Barkentines.

Beatrice, Ital bktn, Marchen, Savona to master.

MARKET REPORT.

NAVAL STORES.

Savannah, Ga., February 8.—The naval stores market closed to-day as follows:

WW	6 50
WG	6 25
N	6 00
M	5 25
K	5 00
I	4 50
H	4 40 to 4 45
G	4 15 to 4 20
F	4 15
E	4 10 to 4 15
D	4 05 to 4 10
C	4 00 to 4 05

Spirits Turpentine 71½ cents.

Pensacola Cotton Market.

The following Pensacola cotton quotations are furnished by J. P. O'Connor & Co., F. O. B. cotton brokers, Pensacola, Florida:

Good Middling	10¼
Strict Middling	10
Middling	9¾
Strict Low Middling	9⅜
Low Middling	8⅝

JOBBERS' QUOTATIONS

PENSACOLA PRODUCE.

The quotations in the produce market for the week are as follows:

Creamery Butter, per lb., 32c to 33c.
Renovated Butter, per lb., 26c to 27c.
Cream Cheese, daisies, 16c.
Cream Cheese, singles, 15c.
Country Eggs, 24c to 25c.
Grown chickens, per dozen, $5 to $6.
Ducks, per dozen, $5.50 to $6.
Irish Potatoes, Michigan, per bu, 75 to 80c.
Irish Potatoes, N. Y., per bu., 80 to 85c.
Sweet Potatoes, per bushel, $1.25.
Yellow Onions, per bushel, $1.10.
Red Onions, Per bushel, $1.00 to $1.10.
Spanish Onions, in crate, $1.40 to $1.50.
Holland Seed Cabbage, per lb., 1½ to 1¾ to 2c.
Domestic Cabbage, per crate, $2.00 to $2.25.
Lemons, per box, $3.00 to $3.50.
Limes, per crate, $2.75 to $3.00.
Apples (Ben Davis), per bbl., $3.50 to $3.75.
Apples, best variety, per bbl., $3.75 to $4.00.
Apples, best variety, $3.50 to $3.75.
Oranges, per box, $2.75 to $3.
Oranges (Florida), per box, $2.75 to $3.
Grape Fruit, per box, $3, $3.50 to $3.75.
Tomatoes, bushel crates, $2.50.
Geese, per dozen, $9.
Turkey, per pound, 16 to 17c.
Rutabagas, per bbl, $2 to $2.25.
Malaga Grapes, per bbl, $5.00 to $5.50.
Cranberries, per bbl, $11.50 to $12.50.
Pineapples, per crate, $3.00 to $3.25.

THE TIMBER MARKET.

Quotations on sawn timber in the local market are about as follows on basis of 40 cubic feet:

30 cubic feet average and over, 27 to 27½ cents.
27 cubic feet average, 25 cents.
25 cubic feet average, 23 cents.

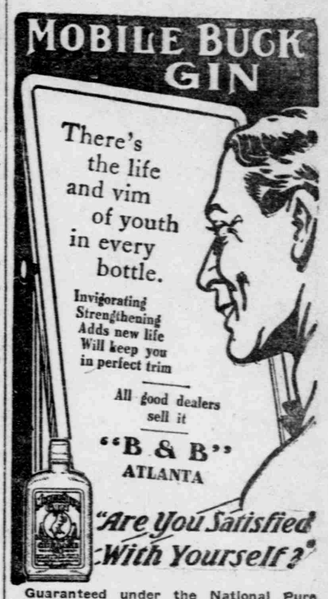

Guaranteed under the National Pure Food and Drugs Act.

HICKS' CAPUDINE CURES ALL ACHES And Nervousness Trial bottle 10c At drug stores

DIRECTORY

PROFESSIONAL.

W. B. BARTON, Attorney At Law. Offices—Fisher Building, Palafox street. Will practice in all the state and United States Courts. Twenty-three years' experience.

T. G. YATES, M. D., Optician. 306 Thiesen Building. Twenty years' experience as an Eye Specialist. Examination free.

WM. A. BORMANS, Architect and Superintendent. Office—305 Brent Building, Phone 823 Pensacola, Fla

SECRET SOCIETIES.

RATHBONE LODGE NO. 30.

Rathbone Lodge, No. 30, Knights of Pythias, meets every Thursday night at Castle Hall. Members of sister lodges and visiting brethren cordially invited to attend. J. M. ROPER, C. C.
C. J. LEVEY, K R. & S.

Pensacola Lodge, No. 4, I. O. O. F.

Pensacola Lodge ,No. 4, I. O. O. F., meets every Thursday evening at 7:30 at the new hall on Belmont and Baylen streets. O. J. SEMMES, N. G.
A. KERLE, Secretary.

W. O. W.

Live Oak Camp No. 1, W. O. W., meets in Pythian hall the 1st and 3rd Wednesdays in each month. Visiting sivereigns cordially invited.
F. A. BOGHICH, C. C.
LESLIE E. BROOKS. Clerk.

Joppa Lodge No. 6. I. O. O. F.

Joppa Lodge No. 6, I. O. O. F., meets every Tuesday evening at 7:30 o'clock at Rafford Hall, Corner Baylen and Belmont Sts. Visiting brethren cordially invited.
C. L. SMITH, N. G.
C. L. WILKINS Secretary.

DAUGHTERS OF REBECCA.

Naomi Lodge, No. 10, Daughters of Rebecca, meets every Monday night at 8 o'clock in I. O. O. F. hall. Visiting sisters cordially invited to be present.
MISS M. L. WOOD, N. G.
M. E. LICATA, Sec.

Pensacola Lodge No. 3.

Pensacola Lodge, No. 3, K. of P. meets every Monday evening at 7:30 o'clock at their temporary Castle Hall over Pou's stable, West Intendencia street. Visiting brethren cordially welcomed.
W. A. SMITH, C. C.
H. HORSLER, K. of R. & S.

SPECIAL NOTICES.

NOTICE.

There will be a regular meeting of Mt. Horeb Chapter, No. 6, on Monday, the 11th inst., at 7:30 p. m.
W. E. ANDERSON, Secretary.

CREW NOTICE.

Neither the Captain, Owners nor Consignees of the Italian steamship Fert, will be responsible for debts contracted by the Crew of said vessel.
N. GIANNOI, Captain.
GULF TRANSIT CO., Consignees.

Legal Advertisements.

In Escambia County Circuit Court, State of Florida—In Chancery—Mamie L. Fitch, vs. Alphonso Fitch, Divorce—On Monday, the fourth day of March, A. D. 1907, the defendant, Alphonso Fitch, is required to appear to the bill filed against him herein. This order to be published once a week for eight (8) consecutive weeks in The Pensacola Journal, a newspaper published in said Escambia county.
A. M. McMillan, Clerk Circuit Court. By C. G. Hartfield, D. C. Pensacola, Fla., January 4th, 1907 w jan5oaw8

NOTICE.

Is hereby given that a meeting of the stockholders of the Escambia Realty Company will be held at its office on the 19th day of February, A. D. 1907, for the purpose of increasing its capital stock to Twenty-Five Thousand Dollars ($25,000).
ALLEN R. JONES, President.
GEO. P. WENTWORTH, Secretary.
jan19oaw4w

Suspicious.

"She says he is a man after her own heart."

"It may be that is what he is after, but if it is, it doesn't explain why he was looking her father up in Bradstreets' yesterday."—Houston Post.

Subscribe for The Journal.