# A ROMANCE IN OLD VIRGINIA

By Georgia I. Renshaw

Located in the very heart of the most picturesque mountain country of Virginia, the "Hotel Brandon" was, during the warm summer months, frequented by many charming people from all parts of the country. The nearby streams afforded excellent trout and bass fishing, without which no place can, in the eyes of many, be perfect; for those who loved a game of "bridge" acceptable partners could always be found; and large swimming pools connected with the hotel furnished a source of creature comfort after a game of golf or a long ride or drive, so naturally this little mountain resort was exceedingly popular with the old as well as the young.

This summer the "Brandon" was particularly attractive and one family especially so to the other patrons of the hotel. A father, mother and three daughters formed a most interesting group. The girls were universally admired by the many distinguished young gentlemen who made the "Brandon" their headquarters.

Rachel, the eldest of Mr. James Alden's daughters, was devoted to all forms of out-door sport. Every day after an ideal country breakfast, with George Hecter, an intimate friend, she could be seen either taking a climb over the lofty mountains which completely surrounded the hotel, or else fishing in a nearby stream. Rachel was a dashing "girl of the golden west," a brilliant conversationalist, in whom a man could rely to aid him in attaing his ambitions.

George was indeed aware of all of her charms of mind and feature and had been her most devoted attendant ever since her formal debut just two years before.

Nell, the next of the daughters, had just turned twenty and was, as many thought, the most attractive of the three. She was of the true Southern type and had admirers by the score who raved of her dreamy blue eyes and wavy dark brown hair. Her nose slightly tiptilted and a rich contralto voice completed an ideal girl, with a disposition different somewhat from that of her older sister. Nell's fondness for horseback riding was realized by all at the hotel, during the summer. Every morning at nine o'clock large parties of gay young men and girls, chaperoned by their elders, would start out for long rides over the mountains and to the nearby villages. Nell was a skilled rider and often many a worried look could be seen on the faces of the different members of her party. One particularly seemed to be annoyed at her daring feats of horsemanship. Robert Fletcher was, to say the least, very much in love with the second Miss Alden, and as he always kept to the front on these horseback rides, was, of course, constantly at her side. The rumor spread about the hotel that they were engaged, but Nell was so indifferent that one could hardly believe it true. On this particular morning after an hour's rapid riding, the party, which consisted of three couples, reached a spring and after resting their horses for a time, started once more for a gallop. Nell had begun to show signs of fatigue and finally after a long ride through creeks, over fences and up and down the mountain side. Robert and Nell on turning to look back found none of their companions were in sight. Robert saw plainly that his fair companion could hold out no longer and so after some persuasion she dismounted with his aid to rest on the soft green grass which grew abundantly under some immense oaks, thus making an ideal spot for a proposal and as Robert had longed to ask Nell if she could love him, he thought this the time and the place, so he said:

"Nell, I want you for my wife, you know I love you although our acquaintance has been of such short duration, just three months today. But when I arrived at the 'Brandon' that Tuesday afternoon in the early part of July, I saw you in a pale yellow frock seated in the hammock that seemed as if it was proud to hold such a beauty. Now I wonder if you thought of me as I did of you, and won't you promise me one thing please?"

Drawing closer, she raised her eyes—those dreamy blue eyes—that appealed to me so, slowly uttering these words:

"Robert, yes, I love you, and did at our introduction."

Finally, coming back to earth again, they both realized that it had grown dark and that they were both rather hungry, so after mounting their horses they slowly trotted toward the "Brandon," reaching the entrance gate just as the moon peeped from behind the Blue Ridge.

Riding up to the door they found everyone was anxiously awaiting their arrival as they had feared an accident had caused them to return so much later than the rest of their companions. The anxious ones could not know that all thoughts of dinner, and time, even, were forgotten while they had been telling each other their secret thoughts and making love in the wilderness.

As it transpired later, many exciting little things happened that day. Rachel and George had taken their departure suddenly and the rumor spread that they had eloped—and after twenty-four hours were heard from over the telephone. They were enjoying a honeymoon in New York and forgiveness was granted them and their parents' blessing given.

We cannot afford to forget Ophelia, the mother's darling and the youngest of the sisters, a dainty little creature although very delicate. She was her mother's constant companion and joy.

Robert and Nell have not decided as yet as to their wedding day. We think it will be soon, from the fact that a comfortable little home next door to the Alden's is almost ready for occupancy and the wedding lists are being made out.

The memory of the ideal summer spent in old Virginia will ever linger. In leaving the busy crowded metropolis to go to her picturesque mountain country it seems as if we were carried in the fabled magic wishing carpet of the Orient and set down in a mountain region so beautiful, healthful and invigorating as to seem like another world.


YOU NEVER CAN TELL

just exactly the cause of your rheumatism, but you know you have it. Do you know that Ballard's Snow Liniment will cure it?—relieves the pain—reduces the swelling and limbers the joints and muscles so that you will be as active and well as you ever were. Price 25c, 50c and $1.00.

Sold and recommended by W. A. D'Alemberte, druggist and apothecary, 121 South Palafox street, Pensacola, Fla.


# CANDIDATES ARE VERY BUSY

## Broward and Fletcher Are "Moving Some" and Each is Sanguine.

The Jacksonville Metropolis says: The Senatorial candidates continue their strenuous work throughout the state, and both Mr. Fletcher and Governor Broward send encouraging words to their respective headquarters here. Both are being heard by large audiences and both are strongly backed in the various counties in the state.

Last night Mr. Fletcher spoke at Lakeland, where there was a big Lamar vote. In the county of Polk, in which Lakeland is situated, Mr. Lamar received 425 votes, Mr. Fletcher 494 and Governor Broward 912. Lamar had the support of the Lake County Record in the first primary, but this paper is now supporting Governor Broward. On the other hand, however, several active Lamar men a month ago are said to be espousing Mr. Fetcher's cause.

Governor Broward is today speaking in Perry, Taylor county, on his way to the western part of the state. Taylor county is almost solid for Broward, as the first primary there gave Beard 7, Broward 501, Fletcher 77 and Lamar 76.

**The Governorship.**

The headquarters of the two candidates for governor continue to present busy scenes, and Mr Gilchrist and Mr. Stockton are both very active, the former visiting various portions of the state, and the latter spending, it is said, sixteen hours daily, writing personal letters to friends. The Rev. J. W. Bigham, as field worker for Mr. Stockton, is on the stump, and it is said that over 100 speakers for this candidate will be pressed into service next week. A. H. King, of this city, is now canvassing for Stockton. He made a speech Tuesday at Live Oak, also one at Mayo yesterday, and will make several other addresses during the week.

Gilchrist's management is keeping in touch with the situation in all sections of the state. Many letters are daily written, and his headquarters report that while the opposition is more active than before, that Gilchrist's ranks are practicaly unbroken.

# USED LIQUOR FOR GILCHRIST

## Jacksonville Minister Writes of What He Saw Here.

The following letter to Mrs. Neva Child, editor of the Arcadia Champion, published in General Gilchrist's county, is self-explanatory:

Jacksonville, May 23.—Mrs. Neva Child, Editor Champion.—My Dear Madam: Just a few lines to congratulate you on your splendid fight for morality.

If the sober, moral element of DeSoto county could have seen the debauchery, corruption and use of liquor for Gilchrist, DeSoto county would be ashamed to claim him as its "favorite son."

Gilchrist's distribution headquarters were at Blum's, Miller's, Sims' and Hanne's saloons, where Gilchrist literature and a great amount of money was given out in order to defeat Stockton for governor.

I made it my business here to make a personal investigation and having when in DeSoto county noticed your splendid fight, thought I would give you the facts.

I was informed by a wholesale liquor dealer today that the "association" had sent out 2000 jugs of whisky for Gilchrist and that the National Brewers' association had contributed $42,000 to Gilchrist's fund.

Stockton's forces have gone to work and he will win. He had no organization in the first primary.

With best wishes, yours respectfully, REV. G. B. BAKER.

Subscribe for The Journal.


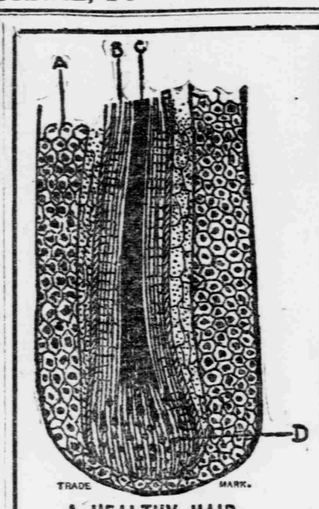


A HEALTHY HAIR.

See the difference between a healthy hair root and one that is not healthy. Is it any wonder that diseased hairs slip out?

The CAUSE of the trouble must be removed before the EFFECT will cease.

There can be no permanent relief until the dandruff germ is destroyed with Newbro's Herpicide. Thousands of people testify to the almost marvelous results received from Herpicide. It cures dandruff, stops falling hair and prevents baldness. Delightful to use. Stops itching almost instantly.

Two sizes, 50c and $1.00 at Drug stores. Send 10c in stamps to THE HERPICIDE CO., Dept. N., Detroit, Mich., for a sample. Guaranteed under the Food and Drugs Act, June 30, 1906. Serial No. 915.

Applications at prominent Barber Shops.

Insist Upon Herpicide.

W. A. D'ALEMBERTE,

Druggist and Apothecary.
121 S. Palafox St., Special Agent.

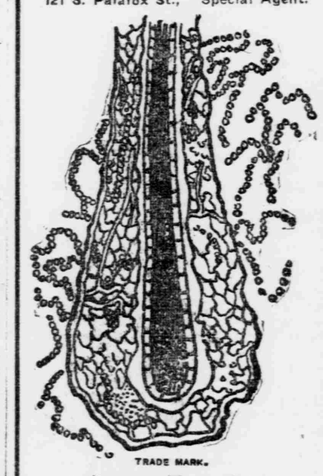


AN UNHEALTHY HAIR.


**A Hard Stunt.**

Mamma—Good gracious, Georgie! What is the matter with Freddie Jones? Is the child having a fit? Georgie—No, mamma. You know Freddie stutters, and we bet he couldn't say "altitudinosity" before Bobbie ran twice around the block.—Puck.

**One of Life's Little Tragedies.**

He seized her, drew her to him and deliberately struck her. She made no sound. Again and yet again the brute repeated the blow, and still she gave no sign of suffering, but when, with rapidly growing anger, he struck her for the fourth time she shrieked aloud, and her head flew off. She was only a match.—Bohemian Magazine.

**Wrong Way Around.**

"Mr. Purslington says he believes a man should pay as he goes."

"Judging from the way he gets in debt, he must be accustomed to traveling backward."—Washington Star.

**It Couldn't Be.**

Denham—I wish you would talk English to the baby. Mrs. Denham—Do you think my baby English is any worse than your baseball English?—Exchange.

Tears in mortal miseries are vain.—Homer.

# TRADESMAN'S WEEKLY REVIEW

## New Industries Formed in Dixieland During the Past Week.

Special to The Journal.

Chattanooga, Tenn., June 6.—Industrial development in the south during the week ending today is indicated by reports made to the Tradesman concerning the establishment of new industries in that period. The following list, autaorized by the Tradesman, shows the more important new industries of the week. Some quite large capitalization will be noticed. For instance, there are a $100,000 mining company in Arkansas; a $600,000 tobacco company and a $400,000 candy and cracker factory in Georgia; a $125,000 hardware and iron company in Kentucky; an electric light plant in Oklahoma; a $500,000 paint factory in Missouri; a $500,000 development company in North Carolina; a $150,000 timber and tie company in Texas; a $200,000 manufacturing company and a $100,000 woolen mill in Virginia.

The Tradesman's list for the week is as follows:

**Alabama.**

Geneva—$12,000 lumber company.
Ensley—$15,000 land company.
Huntsville—Canning factory.
Samson—Electric light plant; water works.

**Arkansas.**

Little Rock—$20,000 mining company.
Hackett—$10,000 mining company.

**Florida.**

Tampa—Creamery.

**Georgia.**

Atlanta — $200,000 manufacturing company; $25,000 manufacturing company; lumber company; $5,000 mining company; $400,000 candy and cracker factory; $100,000 investment company; $600,000 tobacco company.
Coosa—Canning factory.

**Kentucky.**

Owensboro—$125,000 hardware and iron company.

**Louisiana.**

New Orleans—$30,000 construction company; $10,000 development company; $10,000 stave and lumber company.
Lake Charles—Mattress factory.

**Mississippi.**

Bolton—Electric light plant.

**Missouri.**

St. Louis—$20,000 development company; $25,000 lumber company; bottling works; $30,000 land company; $20,000 metal works; $500,000 paint factory.
Joplin—$100,000 land company; $48,000 mining company.
Gallatin—$25,000 milling company.
Kansas City—$50,000 safety mail bag company; investment company; $25,000 lumber company.
Centralia—$10,000 broom factory.

**North Carolina.**

Bryan City—$20,000 building company.
Charlotte—Manufacturing company.
Shelby—$10,000 automobile company.
Durham—$500,000 development company.
Cleveland—$50,000 oil mill.
Asheville—Box factory.

**South Carolina.**

Columbia—$5,000 development company.
Ninety-Six—Telephone company.

**Tennessee.**

Nashville—$25,000 consiruction company.

**Texas.**

Dallas—$100,000 land company; $10,000 laundry; $150,000 timber and tie company; lumber company.
Cameron—$10,000 hardware company.
Mineral Wells—Water works.
Sonora—$5,500 cotton gin.
Electra—$5,000 elevator company.
Brownsville—$5,000 electric company.
Amarillo—$25,000 brick and tile works.
Marshall—$4,000 canning factory.
Gainesville—$7,500 creamery.
Long Point—Telephone company.
Houston—$5,000 oil company.
Petrolia—Oil company.

**Virginia.**

Roanoke—$25,000 granite company.
Richmond—$50,000 land company.
Alexandria—$20,000 laundry.
Hampton—$25,000 plaster factory.
Staunton— $200,000 manufacturing company.
Fredericksburg — $100,000 woolen mill.
Powhatan—$15,000 lumber company.
Norfolk—$25,000 paint factory.
Lynchburg—$50,000 ice factory.

**West Virginia.**

Parkersburg—$50,000 oil company.


MARRIED WOMEN

Every woman covets a shapely figure, and many of them deplore the loss of their girlish forms after marriage. The bearing of children is often destructive to the mother's shapeliness. All of this can be avoided by the use of **Mother's Friend** before baby comes, as this liniment prepares the body for the strain upon it, and preserves the symmetry of her form. **Mother's Friend** makes the danger of child-birth less, and carries her safely through this critical period. Thousands gratefully tell of the benefit and relief derived from the use of this remedy.

MOTHER'S FRIEND

Sold by druggists at $1.00 per bottle. Our little book, telling all about this liniment, will be sent free.

THE BRADFIELD REGULATOR CO. Atlanta, Ga.

BUILDERS AND BUILDING MATERIAL

Who they are and where they may be found. If you are going to build anything, consult The Journal's Building Directory.

E. W. PEAKE,
Expert Electrician and Electrical Contractor.
Bids on all kinds of jobs. Office in Star Laundry Building, West Garden street. Phone 955.

F. M. Williams,
Contractor and Builder,
Windmills, Pumps, Road Graders,
Office, 204 Blount Bldg. Phone 970.

JOHN N. DAY,
Real Estate, Rents, Loans.
City and Country Lands Bought and Sold. Phone 764.
No 6 West Romana.

H. H. WICKE & CO.,
PLUMBERS,
All kinds of bath tubs, gas, steam and electrical fixtures.
Bids furnished on any size jobs.

Thos. F. Wrighton,
The Old Reliable.
PAINTER AND PAPER HANGER
Been in business here for over 25 years. No job too big, none too small. Prices reasonable.
No. 4-6 W. Romana, Phone 302.

A. V. CLUBBS,
Contractor and Builder,
Dealer in
Lime, Plaster, Hair and Cement. Both, Louisville, and the best grade of Portland Cement.

C. H. TURNER & CO.,
CONTRACTORS AND PLUMBERS
Brue and Garden. Phone 345.
Bath Tubs, Cabinet Mantels, etc.

W. R. TAYLOR,
will put a new gravel roof on your building on short notice. He also sells brick, lime, tar, cement, etc.
209 E. Garden.. Phone 328

S. F. FULGHUM,
General Contractor and Builder,
Pensacola, Florida.
Phone 839.

Saunders Mill Co.,
31 E. Garden st., Phone 717.
Sash, doors, blinds, and all kinds of builders' hardware, paints, brushes and building material.

FRENCH MARKET COFFEE

HOW WOULD YOU LIKE

$100 In Gold—$100?

Everyone who sends us in a list of English words made up of any, or all, of the letters in

"FRENCH MARKET COFFEE"

will receive a present. The one sending in the greatest list of words will be given One Hundred Dollars in Gold. Hundreds of other valuable presents will be given free to contestants.

For list of presents and particulars regarding contest, ask your grocer, or write to

CONTEST DEPARTMENT
NEW ORLEANS COFFEE CO., LTD.
NEW ORLEANS

What Stove for Summer?

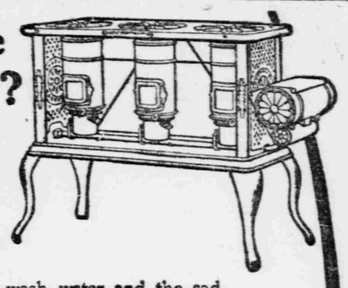

Nothing adds to kitchen convenience in summer weather like a New Perfection Wick Blue Flame Oil Cook-Stove. Anything that any stove can do the "New Perfection" will do, and *do it better.* Bakes, roasts, boils, toasts; heats the wash water and the sad irons, and does it without dissipating its heat through the room to *your* discomfort. The

NEW PERFECTION
Wick Blue Flame Oil Cook-Stove

actually keeps the kitchen cool—actually makes it comfortable for you while doing the family cooking, because, unlike the coal range, its heat is directed to one point *only*—right under the kettle. Made in three sizes, fully warranted. If not with your dealer, write our nearest agency.

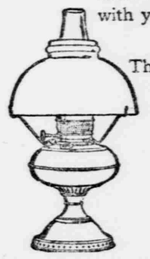

The Rayo LAMP affords a mellow light that is very grateful to tired eyes—a perfect student or family lamp. Brass, nickel plated, hence more durable than other lamps.

If not with your dealer, write our nearest agency.

STANDARD OIL COMPANY
(Incorporated)

New Method Laundry.
PHONE 186.
Satisfactory Work
Prompt Deliveries

OVER 2,000,000 SOLD IN 1907.

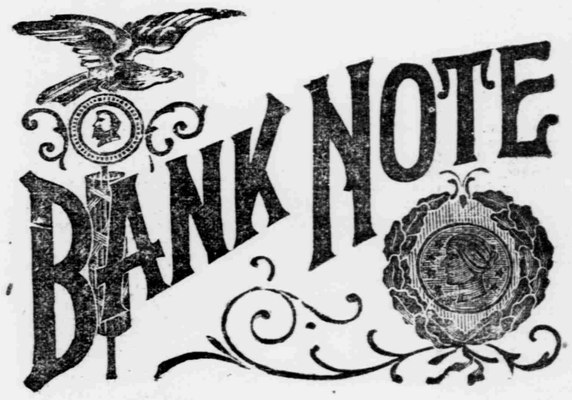


FRANK REILLY, Distributer, Pensacola, Fla.

Why Go to the Mountains

when you have health, rest and recreation at your very door?

THE GULFVIEW HOTEL

Now Under New Management

Only forty miles from Pensacola on Santa Rosa Sound; offers you the best of service, with unexcelled boating, surf bathing and fishing.

Mail launch "Ruth," and steamers "Eugene" and "Capt. Fritz" make regular trips from Pensacola.

Phone service. Fine dancing pavilion. Rates $1.50 per day and $9 per week.

H. B. BANKS, Manager,
Camp Walton, Florida.

Call for Moerlein

When you order your "drink" at the bar, get in the habit of saying "Moerlein." This Beer has been on the market for many years and has grown in popularity. Sells for 10c a bottle.

INSIST ON MOERLEIN.

The Weekly Journal is a valuable advertising medium.