YOU'LL meet admirers enough among your own sex when you are wearing a suit of our Summer Clothing.

The fabrics alone are fetching—in weave, design and coloring, but the stylish cut, and the tailoring is what give these Suits their distinctiveness.

Also convey the suspicion that they really cost more.

$10.00 to $35.00.

The John White Store

SPECIALISTS IN MEN'S AND BOYS' WEAR.

Phone 225. 205-207 S. Palafox St.

You Can't Beat Us

anywhere in town on range or excellence of fabrics.

It's a safe bet that we have the biggest variety of woolens to be found anywhere in our territory.

We've got the cream of the product of several Eastern woolen mills, as well as some beautiful imported fabrics.

And, in addition to the fabrics, we are turning out some of the finest workmanship that ever left a needle—

The kind of tailoring that keeps your chin up and your chest expanded.

SUITS

TAILORED TO TASTE

$20 to $60.

FRICKETT Tailors GERSON & Brent GARDNER Building

FRANK B. GARDNER, Manager.
(Incorporated.)

HOT WEATHER GETS AWAY WITH SHIRTS, TIES

and underwear. Replenish your wardrobe with these articles at the "little cash store on the corner," where's variety and quality at low prices. Our dollar shirts are ahead of anything we've ever seen, made in all styles. They look swell and have the appearance of those costing half a dollar more. Our ties are the wonder of men who know quality and we frequently hear expressions of pleasant surprise at our 25c and 50c ties. That's because we buy everything for ready money. You get the same advantage when you buy. Underwear, 25c and 50c a garment, both long and short sleeves and legs.

H. O. ANSON,

Corner Palafox and Main.

Phone 297, Pensacola.

THE PLAN OF DISTRIBUTION

Cortelyou's Project for Aid of Crop Movement by Federal Funds.

Will Not Wait Until Last Moment, and Won't Send All to New York.

WILL, WHEN HE DEEMS PROPER, SEND SUCH SUMS AS SEEM ADVISABLE TO VARIOUS OF THE MONEY CENTERS — REFUSING TO SELL CANAL BONDS, FOR WHICH THERE IS SOME CLAMOR DESPITE STRINGENCY.

Under his new plan of depositing government funds in New York, Boston and other cities to afford relief to the money market in the approaching crop movement period, Secretary Cortelyou will, after this week, place each week at such points in the country as he shall designate, government funds to such an amount as he deems sufficent to prevent an acute monetary stringency and possible panic when the demand for money is greatest at the height of the crop moving period.

The new plan of the secretary for monetary relief, he declares, will prove more efficacious than the old method of waiting until the country was severely shaken financially, and then coming to the relief at the last moment by placing large deposits in New York banks. Secretary Cortelyou does not state how much money he will deposit each week.

In adopting this plan, the secretary gave careful consideration to gold export, and he is of the opinion that the relief measure will do much to prevent a movement of gold to Europe.

In previous years, the sudden outpouring of money from the national treasury when a crop moving stringency was absorbing all available funds, made a good export movement possible, by the very violence of the re-action.

Notwithstanding heavy demands for the $30,000,000 Panama bonds, which are still unused, the secretary declines to place them on sale, as the government does not need the money and their purchase by the banks would tie up additional millions.

TO EXPLOIT A BIG OIL AREA

$50,000,000 Syndicate Being Formed to Operate in Mexican Lands.

New York, Aug. 26.—Arrangements have been completed for the organization of a $50,000,000 syndicate, which plans to develop several million acres of oil lands in Mexico. It is proposed not only to supply the Mexican market, but to ship the product to Central and South America and to Europe and South Africa, in competition with the Standard Oil Company. It is said that the properties to be taken over would in a short time surpass in production any of the oil fields of the United States.

LIVING LIFE OF A HERMIT

A Once Famous Tight Rope Walker is Discovered In Connectcut.

Special to The Journal.

Waterbury, Conn., Aug. 26.—Living the life of a hermit and working as a carpenter on odd jobs, old Mike Todo is now disclosed as Charles Blondin, the once famous tight-rope walker, who made the perilous walk across Niagara Falls. He was recognized by an old circus performer, Abe Totten, who, in the outburst of his greting, gave the old man's secret away before he could be subdued.

According to a rumor Blondin died in London, Feb. 22, 1897.

"Ah, yes, I know they think me dead," said the venerable acrobat, "and perhaps I had better be dead.

"My oldest son knows where I am. He is with the Whitney circus in the West."

Blondin worked in the United States for several years, first crossing Niagara Falls on June 8, 1859, doing the feat in five minutes. During July he again crossed blind-folded, trundling a wheelbarrow, and on Aug. 19, crossed with a man on his back. On Sept. 14, he crossed on stilts in the presence of the Prince of Wales, and in 1888 retired.

ALWAYS IN STYLE

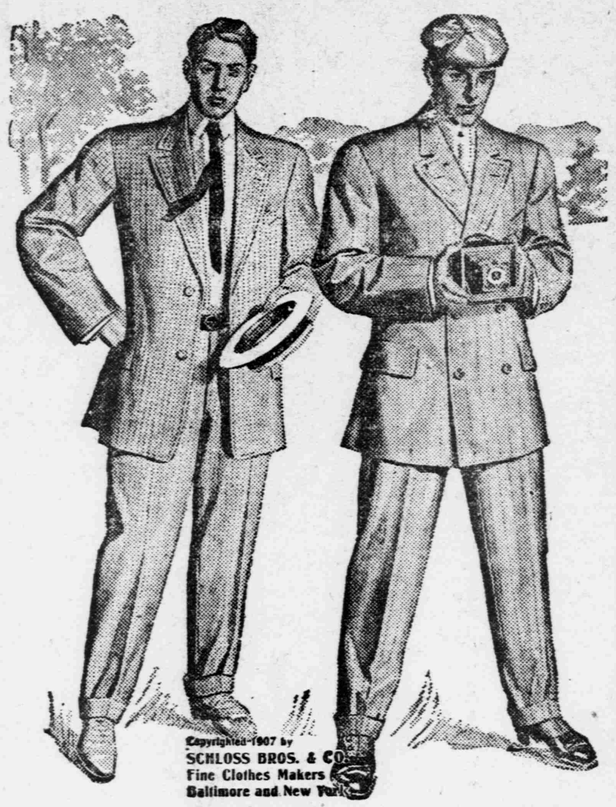

Here is two good comfortable every day sort of models that's always good style.

There's nothing freakish about it and nothing showy. They are simply neat, and graceful-fitting suits that a gentleman may wear to his office or—anywhere—with the consciousness that he is as correctly attired as a gentleman can be.

$12. and up

WATSON, PARKER & REESE CO.

"Everything to Wear"

WILL GROW TOBACCO IN BALDWIN COUNTY

Ohio Man Will Secure Tobacco Men There for Colonization Here.

BEST OF LANDS HERE FOR FROM 10 TO $25 PER ACRE WHILE LAND THERE RUNS FROM $175 TO $200—THIS IS POOR MAN'S COUNTRY.

G. A. McKay, of Xenia, Ohio, representing the Southern Alabama Development Company, has been spending several days in Pensacola on business connected with his work of development in Baldwin county.

It is now generally recognized by all who have studied the question that West Florida and Southern Alabama contain some of the finest tobacco lands in the south, and the great profits which are being made in shaded tobacco further east are attracting attention to this section as well.

It is one of Mr. McKay's purposes to develop the tobacco-growing industry in Baldwin county. Speaking of his company's plans Mr. McKey said to a Journal representative yesterday:

Land in Baldwin County.

"The Southern Alabama Development Company owns 13,000 acres of land in Balwin county, Alabama, extending to the Perdido bay on the east. This company was recently organized by Ohio capitalists from Dayton and vicinity, for the purpose of colonization and they expect to make the growing of shade Sumatra tobacco one of the special features of the plan. There is sufficient timber on the land for building dwellings, barns, sheds, etc., and a saw mill is on the gorund ready to set up and begin operations.

"It is the intention of the company to clear up a portion of the land at once and erect buildings thereon and offer tracts to settlers in order that they may begin work immediately in making the land productive.

Big Difference in Price.

"The section from which these people come is one noted for the raising of tobacco of good quality, being in the Miami Valley of Ohio, and the possibility of tobacco culture on the cheaper lands of Alabama appeals to them in a forcible manner. Tobacco lands in Ohio sell at from $175 to $200 an acre, which practically prohibits the man of small means from engaging in that pursuit. When it is known that better tobacco land can be had in this Gulf Coast country for from $10 to $25 per acre, the difference between a man's chances in Ohio and his prospects here is quite significant.

"It has been demonstrated that shaded Sumatra tobacco can be grown on these southern lands profitably and successfully and that fact is going to solve the immigration question here. The people are going to come.

"While the company intends to exploit the growing of tobacco as a special feature, it will in no way neglect or discourage the growing of any other crops which can be profitably grown in this section of the country. It is the intention to determine in advance the crops which should be tried to be reasonably sure of success and by so doing it is believed that many failures and consequent disappointment on the part of settlers will be prevented."

Mr. McKay expects to have quite a number of Ohio home seekers down this way in the near future.

Dr. Horace Fletcher, the celebrated authority on diet, says that it is not the quantity of food we eat that gives us strength, but the amount we assimilate.

Pabst Blue Ribbon

The Beer of Quality

contains as much nourishing food as good, fresh milk, predigested and ready for assimilation into the blood, where it gives new life, strength and vitality.

S. A. FRIEDMAN, Agent, Pensacola, Fla.

GAS EXPLOSION DID MUCH DAMAGE

Special to The Journal.

Des Moines, Ia., Aug. 26.—An explosion, presumably of gas, last night wrecked the business quarter of Cedar Falls, Iowa, causing a loss of $100,000. No one is reported dead or severely injured.

GREEK STORE KEEPER ROBBED

Held up Saturday Night by Three Negroes, and Cigars Stolen.

Three negroes, Ed. James, Jim Knight and Ed. Howard, are under arrest and held at the police station upon the charge of being the trio to hold up and rob a Greek fruit dealer at the corner of Brainard and Davis streets late Saturday night. No money was secured by the negroes, but cigars and other articles were taken before they took their departure.

The negroes had been noticed about the store for an hour or more, and it was at a late hour when they entered the place, and one of them engaged the Greek in conversation before the others arrived.

Yesterday the police obtained descriptions of the negroes and soon had three answering these descriptions under arrest. All of the men claim to have come to the city during the past three or four weeks. Ed. James, who says he is from Alabama bears numerous scars, having been shot in the leg by some party, while his face, neck and arms show many scars where he had been cut.

ARRANGING A BIG CARNIVAL

Negroes of Jacksonville Are Arranging Big Double Celebration.

The Jacksonville Times-Union says: The Colored Carnival Association is making great preparations looking forward to the week of festivities to be held in this city from Nov. 18 to 24, inclusive, commemorating the anniversary of William Lloyd Garrison, and the tenth anniversary of the founding of the St. Joseph Aid Society, together with a half-dozen other institutions which have worked for the uplifting of the race.

It is needless to say that they are getting every support and encouragement from the business men, newspapers, and citizens generally.

The transportation committee of the board of trade, it is understood, has asked the railroads entering the city for reduced rates, and is rendering any and every assistance to the colored people, so this affair may prove a great success, and that it may be the means of bringing thousands of colored people to the city.

It is fair to presume that this being the first and only carnival ever held by colored people in this country, that it will be most liberally patronized by the white people as well.

They have the cooperation of the Jacksonville Trades' Carnival Association which means the exact dates agreed upon and the attractions will no doubt be the best that can be had.

PRINCE WILHELM IS AT WORCESTER

By Associated Press.

Worcester, Mass., Aug. 26.—Prince Wilhelm of Sweden was welcomed here this afternoon by Governor Guild, Mayor Duggan, city officials and several thousand of his countrymen. At the city hall, speeches of welcome were made and lunch served.

BIG LOSS WITHOUT CENT OF INSURANCE

By Associated Press.

Nashville, Aug. 26.—Twenty-seven small houses at Mt. Pleasant, Tenn., were burned to-day. The loss is $35,000, with no insurance.

BAD DREAMS.

Frequently Due to Coffee Drinking.

One of the common symptoms of coffee poisoning is the bad dreams that spoil what should be restful sleep. A man who found the reason says:

"Formerly I was a slave to coffee. I was like a morphine fiend, could not sleep at night, would roll and toss in my bed, and when I did get to sleep was disturbed by dreams and hobgoblins, would wake up with headaches and feel bad all day, so nervous I could not attend to business. My writing looked like bird tracks, I had sour belchings from the stomach, indigestion, heartburn and palpitation of the heart, constipation, irregularity of the kidneys, etc.

"Indeed, I began to feel I had all the troubles that human flesh could suffer, but when a friend advised me to leave off coffee I felt as if he had insulted me. I could not bear the idea, it had such a hold on me, and I refused to believe it the cause.

"But it turned out that no advice was ever given at a more needed time, for I finally consented to try Postum, and with the going of coffee and the coming of Postum all my troubles have gone and health has returned. I eat and sleep well now, nerves steadied down, and I write a fair hand (as you can see), can attend to business again and rejoice that I am free from the monster coffee."

Ten days' trial of Postum in place of coffee will bring sound, restful, refreshing sleep. "There's a Reason." Read "The Road to Wellville," in pkgs. Some physicians call it "a little health classic."

Sticking To Business Pays

Keeping everlastingly at one thing is bound to bring success. When you undertake a thing, stick to it and success will crown your efforts. In the office of every business man who sticks to business there is always a lot of things that need sticking, and requires the use of good mucilage and paste.

For Perfect Sticking

We recommend the use of Carter's paste in tubes and bottles, the latter with brush at 5 and 10 cents. Carter's water well paste in which the water is kept in same bottle with paste, brush in the water which keeps it always moist and soft, 10, 15, 25 and 50 cents a bottle ,according to size. Mucilage 5 and 10 cents a bottle. Half pint 25 cents; pint 40 cents; quart 75 cents. We keep everything for the office.

Coe's Book Store

Brent Building.

Pluto - WATER - Pluto

THE GREAT AMERICAN MEDICINE!

Never Get Sick if You Use It Carefully. No house Should Be Without a Bottle.

For All Stomach Troubles

For sale at Hanna Bros.', Hooton's Pharmacy, The Crystal Pharmacy, White's, Hargis's, Sheppard's, Bryan's, and Everett's. Wholesale at

McHugh's Mammoth Grocery,

West Garden Street, Pensacola, Florida.

Phones 105, 1627 and 1661.

JOIN OUR WATCH REPAIR CLUB, TWO DOLLARS A YEAR. GERSON'S.

JEWELRY DEPARTMENT

September Is Near

The fall season is approaching and we want every man, woman and child to get busy and assist in the upbuilding of Pensacola and Escambia county. Cut out all other brands of whiskey and take to Moog's Monogram No. 11. This will fortify you for the struggle.

A. MOOG

Wholesale Liquor Dealer.

PEERS PASS ACT AT LAST

Bill to Permit Marriage of a Man to His Dead Wife's Sister.

By Associated Press.

London, Aug. 26.—The House of Lords to-night passed the bill, which has been in Parliament for years, legalizing a man's marriage with his deceased wife's sister.

BOOKS

Some more of my REDUCED-TO-50c BOOKS.

Wormwood,
The Deemster,
Esther,
For Lilias,
The Bondsman,
Ishmael,
Vice Versa,
Jane Eyre,
Ardath,
Black, Rock.
The Moonstone,
The Lamplighter,
Aunt Dinah,
Averil,
Romola,
Dora Deane,
Pere Goriot,
Cousin Betty,
The Spy,
The Deerslayer,
Heriot,'s Choice,
Fifteen Decisive Battles,
Queenies Whim,
Dick's Sweetheart,
Silas Marner,
Meadow Brook,
Hunchback of Notre Dame,
The Alhambra,
Idle Thoughts of an Idle Fellow,
Alexander the Great,
Ten Nights in a Barroom,
Mad Cap Violet,
All Sorts and Conditions of Men,
The Cruise of the Cachalot,
Judith Shakespeare,
A Bid for Fortune,
The New Magdalen,
The Last Confession,
Uncle Toms Cabin,

These are Standard and a library is not complete without every one of them. Cloth, Gilt Top, Good Paper and Print.

HARRY T. HOWLAND,

Manager, De Luna Book Store, De Luna St., Phone 1491.