REV. W. R. LAMBERT.

Mr. Lambert is secretary of the Florida Anti-Saloon League. He will preach Sunday morning in the Presbyterian Church and Sunday evening in the Palafox Street Methodist Church, and remaining over, will preach here next Sunday week also. Mr. Lambert will discuss temperance questions, though his visit at this time was arranged before there was any thought of a wet-or-dry election in this county.

RECENT CHANGES IN THE U. S. NAVY

Orders Issued to Officers in Service by Department at Washington.

Special to The Journal.

Washington, D. C., Aug. 12 (By mail).—The following orders have been issued to officers of the United States Navy:

Captain—J. K. Barton, commission announced.

Commanders—G. R. Clark, detached the Texas and ordered to the Naval Academy; T. W. Kinkaid and J. L. Purcell, commission announced.

Lieutenant Commanders—C. C. Fewel, P. N. Olmsted, P. Babin, A. W. Hinds, W. P. Scott, and E. L. Bennett, commissions announced; G. R. Slocum, given additional duty as navigator of the Yorktown; R. R. Belknap, detached the Kearsarge Oct. 1, and ordered to office of Naval Intelligence; J. R. Y. Blakely, detached the Wolverine and ordered to duty as assistant to the inspector of the Third Lighthouse District; R. Welles, given additional duty as inspector of ordnance at works of Fore River Shipbuilding Company; N. C. Twining, detached Bureau of Ordnance, Sept. 28, and ordered to the Kearsarge; E. Pollock, detached works of the Fore River Shipbuilding Company and ordered to the Wolverine; C. Wells, detached Naval Proving Grounds, Indian Head, Md., and ordered to Newport, R. I., London, Eng., Weymouth, Eng., for special ordnance duty, then to the Bureau of Ordnance, Navy Department.

Lieutenants—J. P. Morton, ordered to the Buffalo; T. D. Parker, when discharged from treatment at Naval Hospital, N. Y., ordered to Mare Island yard; W. R. Cushman, ordered to the Albany; G. P. Brown and W. T. Conn., Jr., commissions announced; J. F. Green, ordered to Naval Academy; J. S. Doddridge, detached the Yorktown and granted thirty days' leave; C. R. Train, detached Washington, D. C., yard, and ordered to duty on staff of the commander-in-chief of the Atlantic fleet; G. I. Chase, detached Naval Station, Guantanamo, Cuba, and ordered home, thirty days' leave; W. S. Miller, detached the DeLong and granted thirty days' leave; D. C. Bingham, detached the Tennessee and ordered to command the Viper.

Ensigns—T. G. Ellysen, commission announced; R. M. Griswold, detached Naval Station, Guantanamo, Cuba, and granted thirty days' leave; S. C. Hooper, detached the Chicago and when discharged from treatment at Naval Hospital, Puget Sound, granted two months' sick leave; R. W. Kessler, detached the Barry and ordered to Naval Hospital, Yokohama, Japan, for treatment; J. W. Hayward, ordered to duty with reserve torpedo flotilla, Norfolk yard.

Midshipmen—E. W. Pritchard, orders to the Louisiana revoked, granted leave; F. H. Roberts, detached the Missouri, and ordered to the Hopkins; C. Humphrey, ordered to the Connecticut.

Acting Assistant Surgeons—F. P. Hough, ordered to Naval Hospital, Annapolis, Md.; K. C. Melhorn and J. A. Biello appointed.

Passed Assistant Paymasters—W. W. Lamar, commission announced; E. H. Tricon, given additional duty in charge of the accounts of the Second Torpedo Flotilla.

Assistant Paymasters—M. H. Karker, detached New York navy yard, and ordered to Bureau of Supplies and Accounts; J. F. O'Mara, detached duty as pay officer of the Second Torpedo Flotilla, and ordered to duty as assistant to the officer in charge of the accounts of the reserve torpedo flotilla, Second Torpedo Flotilla, Third Torpedo Flotilla, Norfolk yard; H. L. Beach, detached the Pennsylvania, and ordered to Cavite station.

Assistant Civil Engineers—C. Paul, G. S. Burrell, R. Whitman, C. A. Bostrom, R. M. Warfield, appointed.

Chief Gunner—J. C. Evans, ordered to Naval Station, Guam, L. I.; J. C. McDermott, ordered to Naval Hospital, N. Y., for treatment.

Gunners—G. A. Messing, ordered to the Tennessee; R. M. O'Connor, detached the Mohican and ordered to Naval Hospital, Yokohama, Japan, for treatment; J. Sperle, Jr., detached the Cincinnati and ordered to the Mohican.

Warrant Machinists—G. Growney, detached the Decatur and ordered to the Maryland; F. J. Korte, ordered to Reserve Torpedo Flotilla, Norfolk, Va.; D. J. McCarthy, ordered to Naval Hospital, Boston, for treatment; O. Boldt, detached the Pennsylvania and ordered to the Mohican.

Marine Corps.

Colonel—L. W. T. Waller, granted one month's leave.

Captains—J. C. Breckinridge, ordered in charge recruiting district of Northern Ohio.

First Lieutenants—J. F. Dyer, ordered to duty at Marine Barracks, Navy Yard, Washington, D. C.; D. F. Long, ordered to report to commandant of marines for orders; A. Hamilton, ordered to duty with marines at Manila, P. I.; J. Newton, ordered to Marine Barracks, Washington, D. C.

A. W. N.

How's This?

We offer One Hundred Dollars Reward for any case of Catarrh that cannot be cured by Hall's Catarrh Cure.

F. J. CHENY & CO., Toledo, O.

We, the undersigned, have known F. J. Cheny for the last 15 years, and believe him perfectly honorable in all business transactions and financially able to carry out any obligations made by his firm.

WALDING, KINNAN & MARVIN, Wholesale Druggists, Toledo, O.

Hall's Catarrh Cure is taken internally, acting directly upon the blood and mucous surfaces of the system. Testimonials sent free. Price 75c per bottle. Sold by all Druggists.

Take Hall's Family Pills for constipation.

A RARE DELICACY

Did you ever try La Tourine Roll Wafers? This is something delicious, dainty and nice, and they are fresh too. We have them in Lemon, Vanilla and Chocolate flavors. Good for picnics or the home.

Sol Cahn & Co.,
THE PURE FOOD STORE
Phones 480 and 178.

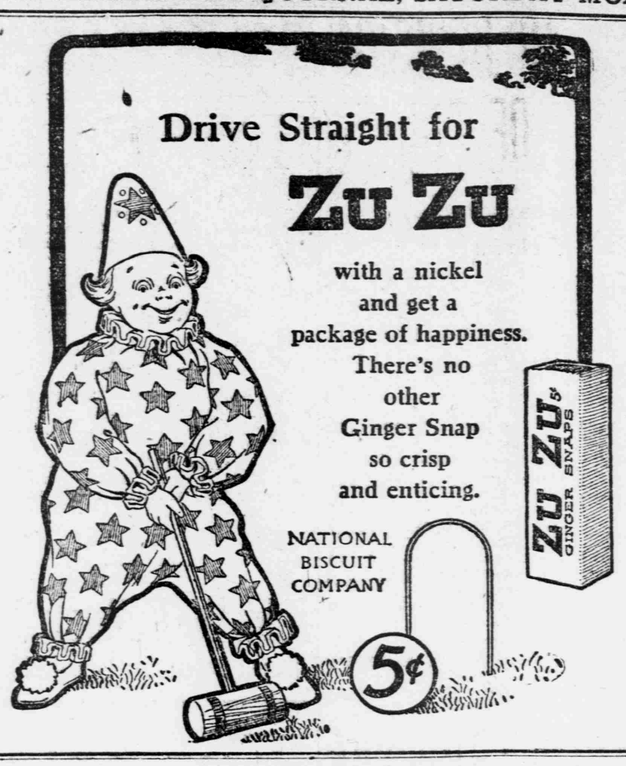

LIME

We handle LIME in any quantities, from one peck up, and we will deliver it to any part of the city. Lime is indispensible at this time of the year. Its uses are too important to be without. We carry a large stock of it.

E. G. SEWELL & CO.
Telephone 363. 26-28 N. Tarragona St.

BODICE OF LNEN AND LACE.

The bodice design illustrated is a good model for various materials—the original being in linen, trimmed with heavy lace. The skirt, which is not shown in the sketch, was stitched in plaits about the hips, and had the fashionable stitched band trimming about the lower part. These bands were put in in a new way, the single band above the hem being four inches in width; then two bands each three inches wide were set in about eight inches above.

Remedy for Diarrhoea Never Known to Fail.

"I want to say a few words for Chamberlain's Colic, Cholera and Diarrhoea Remedy. I have used this preparation in my family for the past five years and have recommended it to a number of people in York county and have never known it to fail to effect a cure in any instance. I feel that I can not say too much for the best remedy of the kind in the world."—S. Jemison, Spring Grove, York county, Pa. This remedy is for sale by all dealers.

Better Yet.

"I suppose your auto is one of the six best sellers?"

"I don't know about that, but it is certainly one of the six best smellers."—Houston Post.

JUST RECEIVED

A fresh supply of French Dimity and Kelso Bond Writing Papers, also Box Papers, and Tablets, Envelopes, Pencils, Pens, Inks, Library Paste, etc. Call and see me at my new place, 34 South Palafox.

C. V. THOMPSON, Stationer.

Edison and Victor Records For August

Are Here and on Sale.
If you can't come write or telephone for

AUGUST LIST.

ALL RECORDS IN EDISON CATALOGUE CONSTANTLY IN STOCK.
Large line of COLUMBIA and AMERICAN DISC RECORDS at about half price.
Ask to see them.

The Clutter Music House
112 and 114 South Palafox Street.

"THE BEST IS WHAT WE SELL"

There Is Nothing Better Than "Beech-Nut" Goods.

We have a full line, consisting of choice Sliced Beef, Sliced Breakfast Bacon, Peanut Butter, Apple Butter, Jam, Fig Preserves, etc. Try some at your next picnic.

A. ROSENAU,
Successor to Rosenau & Gereids.
THE FANCY GROCERS
Phone 391 Pensacola
"If it's good to eat we have it."

TRADESMAN'S WEEKLY REVIEW

New Industries Formed In Dixie Land During The Past Week.

Special to The Journal.

Chattanooga, Aug. 16.—The industrial progress of the South, as indicated in the reports made to the Tradesman, shows a continuous and uninterrupted advance. There is diversity and magnitude, although Oklahoma leads in the amount of capital represented in new industries for any one state during the past week. In that state are the only industries reported from the entire south having a million or over in capital. One of these is a mining company having $2,500 of capital and the other is an oil company with $1,000,000. Tennessee has a $500,000 construction company, North Carolina a $500,000 investment company, Georgia a $200,000 cotton mill with several others showing sufficient capital to show no apprehension on the part of investors to putting money into industrial enterprises in the South.

The following list of new industries established in the South for the week ending Aug. 14 has been verified by the Tradesman in the states named:

Alabama.

Greenville—Cotton gin.
Bessemer—Handle factory.
Crichton—$25,000 naval stores company.
Mobile—$100,000 timber company; $20,000 manufacturing plant.

Arkansas.

Paragould—$12,000 gin and mining company.
Little Rock—$50,000 laundry; $80,000 hub and spoke factory.
Rock Creek—Lumber company.
Conway—Coal company.
Russellville—$25,000 gas and oil company.
Perry—$5,000 telephone system.

Florida.

Gibson—Lumber mill.

Georgia.

Savannah—Ice factory; $60,000 engineering and construction company.
Eatonton—Warehouse and supply company.
Paschal—$200,000 cotton mill.

Kentucky.

Louisville—$9,000 brush and woodenware company; $20,000 machine company.
Lexington—Cigar factory.

Louisiana.

Baton Rouge—$10,000 ice factory.
Jennings—$10,000 oil company.

Maryland.

New Cumberland—$50,000 gas plant.

Mississippi.

Wesson—Ice factory.
Brookhaven—Saw mill.

Missouri.

St. Louis—$5,000 construction company; $100,000 distillery; $30,000 development company; $5,000 buggy company; $40,000 manufacturing company.
Rocky Comfort—$10,000 hardware company.
Kansas City—$12,000 mining company.
Moberly—$10,000 construction company.
Jefferson City—$25,000 lime works.
Carthage—Mines.
Joplin—$50,000 mining and milling company; $100,000 mining company

North Carolina.

Greensboro—$20,000 match factory.
Asheville—$20,000 construction company.
Cumberland—Cotton mill.
High Point—$25,000 furniture company.
Salisbury—$500,000 investment company.
Oriental—Saw mill.

Oklahoma.

Kendrick—$100,00 cotton gin.
Denver—$7,000 gin company.
Eddy—$10,000 elevator and supply company.
Oklahoma City—$100,000 investment company.
Guthrie—$3,500,000 mining company; $500,000 manufacturing plant; $300,000 cotton mill.
Stella (R. F. D. Newalla)—Telephone system.
Cleveland—$250,000 oil company.
Pawnee—$1,000,000 oil company.
Omega—$20,000 cotton gin.

South Carolina.

Batesburg—Saw and shingle mill.
Anderson—$100,000 hardware company.
Laurens—Ice factory.
Dillon—Shingle mill.

Tennessee.

Memphis—$50,000 light and traction company; $50,000 ice factory; $60,000 grain elevator; $50,000 land company.
Greenville—Two saw mills.
Chattanooga—$500,000 construction company.
Nashville—$25,000 land company; $25,000 manufacturing company; cigar factory; two lumber companies.
Centerville—$6,000 ice factory and bottling works.
Binghampton—Electric light plant.
Lebanon—$50,000 lumber company.

Texas.

Fort Worth—$150,000 grain elevator; $10,000 land company; $25,000 lumber company; 25,000 hardware company.
Stamford—$20,000 investment company.
Quanah—$20,000 light and ice company.
Brownwood—$25,000 lumber company.
Uvalde—$100,000 mining company.
Bullard—$15,00 cotton gin.
Bucholtz—Warehouse company.
Houston—$20,000 lamp and oil company; $50,000 bottling works; $70,000 development company.
San Antonio—$30,000 lumber company.
Snyder—$16,000 ice factory.
Feagan—$16,000 warehouse company.
Round Rock—$15,00 warehouse company.
Dallas—$150,000 oil and mineral company.
China Springs—$7,000 cotton gin.
Hallettsville—$50,000 hardware company.
Sweetwater—$50,000 water works system.
Beaumont—Grist mill.
Bowie—$5,000 warehouse company.
Teague—Coal mine; concrete plant.
Bardwell—$7,000 water works company.
Cuero—$5,000 gin and mill company.
Belton—Warehouse company.
Pilot Point—Telephone system.
Graham—Water works.

Virginia.

Roanoke—$30,000 canning and cold storage plant.
Newport News—$5,000 hardware and crockery company.
Weyers Cave—$5,000 light and power company.

West Virginia.

Welch—$100,000 land company.
Weston—$25,000 stave factory.
Davis—$10,000 supply company.
Parkersburg—$40,000 oil and gas company.
Charleston—$5,000 building company.
Logan—$100,000 land company.
Buckhannon—$30,000 lumber company.

We Are Determined

not to carry over any Summer Footwear. The Odds and Ends of the season's business **will have to get out**, and the prices that we have made during our

ODD AND END SALE

will get them out quickly. To-day is a good day for you to come, and **Shop Values are towering above price.** So come, and come quick, to **MEYER'S**

ODD AND END SALE

MEYER SHOE CO.
FEET FURNISHERS FOR FOLKS. 102 S. PALAFOX ST.

If you need brick write or Phone Quintette Brick Co., Quintette, Fla.

FRENCH CRUSADE AGAINST ABSINTHE

By the favorable report of a special committee of the French Chamber of Deputies of the bill to prohibit the sale of absinthe, the government's crusade against "absinthisme," or he absinthe habit, the leaders of this movement say, is "ruining the nation." The consumption of this insidious liquor has advanced by leaps and bounds to the present alarming figure of 4,485,900 gallons anuually. It threatens to become a national curse, like the opium habit in China, and the natural right of national self-protection justifies the government in striking at the traffic.

In considering this proposed legislation, absinthe must be sharply distinguished from ordinary beverages, as wine and beer. Absinthe is not, properly speaking, a beverage. It is a drug—a slow poison, pleasant in its immediate, deadly in its cumulative or ultimate effects. Its continued use breeds epileptic symptoms and an incurable form of brain disease, and experiment has shown that a large single dose of its main constituent may cause epileptic convulsions in animals. The absinthe tippler is to all intents and purposes what in this country is vulgarly called a "dope fiend;" and the suppression of the sale of absinthe falls within the legislative category of restrictions on the sale of cocaine and morphine.—Milwaukee Sentinel.

AMUSEMENTS.

Base Ball
Arrival of 3 O'Clock Car.
Palmetto Beach
"All Stars" of Pensacola vs. Florala.
Thursday, Friday, Saturday, Aug. 15, 16 and 17.
Admission 25c.
Thursday—Ladies' Day—Ladies Free.

Removal Notice.

Dr. Hargis and Dr. Bruce have removed their offices to the corner of Palafox and Romana streets over the Riera Shoe Co.

Neighbors Got Fooled.

'I was literally coughing myself to death, and had become too weak to leave my bed; and neighbors predicted that I would never leave it alive; but they got fooled, for thanks be to God, I was induced to try Dr. King's New Discovery. It took just four one dollar bottles to completely cure the cough and restore me to good sound health," writes Mrs. Eva Uncapher, of Grovertown, Stark Co., Ind. This king of cough and cold cures, and healer of throat and lungs, is guaranteed by all druggists. 50c and $1.00. Trial bottle free.

Her Guess.

During the course of a geography lesson recently, the teacher asked the following question:

"Who can tell what useful articles we get from the whale?"

"Whalebone," promptly replied a boy.

"Right. Now, who knows what we get from the seal?"

"Sealing wax!" shouted a little girl.—Harper's Magazine.

WHISKEY FREE

Glasses, Corkscrews and Samples free sent free with order if requested.

We Propose Giving 12 FULL QUARTS of WHISKEY FREE in exchange for nothing but your good will and friendship—but before making our liberal offer we deem it necessary for you to study following truthful facts:

THINK ABOUT THIS! Some whiskey houses talk about the trusts and warn you to buy your goods right. Why? Simply because they are not distillers and must purchase from the combine. No trust will ever be Strong Enough to Control the N. C. and Va. Distillers. No trust will ever make a Carolinian Demand Two Prices for His Whiskey. OVER 100 YEARS AGO the old time distiller made pure whiskey here in the mountains, and the same methods are employed today! When it comes to making good whiskey, North Carolina folks stand on their home and will not experiment. They are satisfied with their grand-father's record—their chivalry—their proud old ancestry!

Casper's Whiskey Made by Honest North Carolina People is going regularly into the homes of more than 250,000 families all over the world. Do you know it's used daily by frail children, invalid ladies and diseased, suffering men for the betterment of their health? Do you know that pure whiskey—honest whiskey—old time sun aged whiskey produced here in our own beloved Southland—is the best medicine in the world? We have in Winston-Salem, North Carolina the Largest Mail Order Whiskey House in the World, occupying our own 6 story fire-proof building covering one entire city block, and in Roanoke, Va. U. S. Registered Distillery No. 295, and the complete plant covers 14 acres, making us the Largest Mail Order Whiskey house in the World.

By the aid of ample money, we are proud to announce, that today we control all the surplus whiskey held in the Mountain Section of N. C. and Va. and have decided to thwart unreliable competitors by offering sample shipments of our Old Hand Made Sweet Mash Whiskey at the following reasonable prices:

10 FULL QUARTS	$ 5.50
20 FULL QUARTS	10.00
40 FULL QUARTS	20.00
100 FULL QUARTS	50.00

All Charges Prepaid. Shipped in Plain Boxes with No Marks.

Our bottles measure 32 ounces and are FULL quarts. Buy nothing from swindlers who ADVERTISE full bottles and ship pints of short measure quarts. BEWARE OF THEM. We are an old established concern and refer by permission to Peoples National Bank of Winston-Salem, N. C. and National Exchange Bank, Roanoke, Va.

If you prefer we can ship either Rye, Corn, Bourbon, Apple Brandy or Assorted

As long as you live no other reliable firm any where will ever offer pure and wholesome whiskey at above prices. We wish to add 150,000 new customers to our list before Christmas and can afford to be liberal. To avoid delay send full amount with order (as we do not ship C. O. D.) and address plainly:

Get Your Friends to Club with You

If you send us a $10.00 order we will include FREE one full quart of whiskey—or if order amounts to $20.00 we will send FREE three full quarts of this whiskey, or for a $50.00 order we will send FREE 12 full quarts of the same whiskey.

THE CASPER COMPANY, Inc.
Main Office Roanoke, Va. (Also Winston-Salem, N. C.)

The above liberal offer made by the Casper Co., Inc., may not appear again. We urge all our subscribers to send their order in at once and do not fail to mention this paper.—EDITOR.