Mr. J. M. Neely, postmaster at Summerfield, drove up from that place yesterday accompanied by Mrs. Neely and little daughter.

Anything in the stationery line at the Ocala News Co.

Mack, macker, mackerel fish at Fishel's.

FOR SALE—My household furniture. Please call and inspect same. Abe Brown. -1-23

FOR RENT—Seven room house in second ward; hot and cold water. Apply to box 585. 1-20-tf

FRESH FISH AND OYSTERS

I receive every day from Crystal River choice oysters, both inside and Gulf oysters, salt and fresh water fish and mullet. I can give you the best in fish any oysters, fresh and promptly delivered. Phone 219 city market; second stall on the lest. 1-20-tf

WILLIAM TUCKER.

PIANO TUNING

Ten years experience. References, any music teacher in Ocala, any music house in Jacksonville. 'Phone 296. A. M. Lansford, city 1-8-tf

Herrings are fine. We have them fresh. Fishel's.

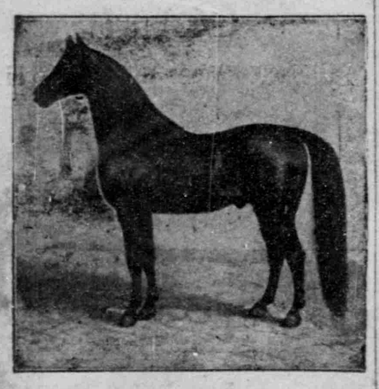

We have just received from the markets, TWO CARLOADS of the best all purpose horses and mules that we have had to offer our patrons for a long time. These two carloads embrace farm, turpentine and lumber mules; farm horses, saddle horses and driving horses; both single and in pairs. The animals are all reliable and we fully guarantee them. We are always here to make good on anything we sell you and are prepared to sell you as cheap as any one in the country. Come in early and make your selections.

Respectfully,

TOMPKINS, COBB & NICHOLS.

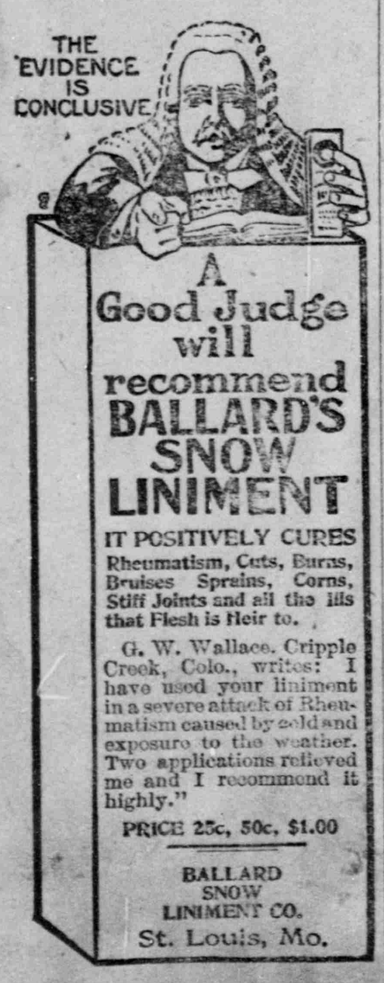

Sold and Recommended by
ANTI-MONOPOLY DRUGSTORE

J. Y. Hicks, the late socialist candidate from Marion for the legislature, was in town yesterday shopping.

ESTRAY HOG

A large Red Duroc Jersey boar, will weigh about 500 pounds; strayed about January 10th. A reward will be paid for his return or information of his whereabouts. J. D. McDuffy, Ocala, Fla. 1-25

If you are not perfectly satisfied with the quality of your milk and the service you are receiving, try the Hiawatha Lake Dairy's milk and methods.

WANTED—A second hand roll top desk. Large one preferred. Address, Desk, care of Star. 1-22-1t

Two post cards 25c. Mill's Studio.

Mr. Gilbert Younglover of Waycross, Ga., has come to Ocala to read law under Mr. O. T. Green and to be his law partner. Mr. Younglover has been a student at Sewanee College, Sewanee, Tenn., for the past six years and is a most cultured and entertaining young man and has very bright prospects of making a most able lawyer. He will be quite an acquisition to Ocala society.

The Hiawatha Lake Dairy supplies only pure Jersey milk and cream from tested cows, and the product is handled in a scientific, sanitary manner. 1-22-tf

Perchance you would desire to have an audience with a furnisher of the interior. Make known your cravings to Fishel's Grocery Department. Fone 11. 1-22

Orphanage Band tickets for sale at the Ocala News Company and Duke's Drugstore. Reserved seats for white people.

The weekly reading club met with Miss Susie Fort yesterday afternoon. The meeting was a most interesting as well as beneficial one. Mrs. George McKean will entertain the club next week.

FOR SALE—20 fine Duroc Jersey pigs, ready for delivery now. Price, $5 Ridge & Gale, Belleview, Fla. 1-20-2w

Miss Grace Hatchell went down to Altoona this afternoon, where she will be the guest of her friend, Mrs. Hamilton Dobbins, for several days.

Neuya and La Luzerne, two new perfumes at the Postoffice Drug-Store.

Call in and see the pretty line of fancy imported China that we are displaying. The Anti-Monopoly Drug Store.

We carry the best line of toilet articles, soaps, perfumes, etc., in the city. Come in and be convinced. Tydings & Co.

The Jenkins Orphanage Band of Charleston, S. C., enlivened the streets this morning with music, advertising the concert to be given tonight at the Lincoln Heights Casino. The boys play well and won much applause.

WANTED—A live hustling partner for the Silver Springs hotel. Must apply in person to A. L. Kirkland, proprietor, Silver Springs 1-26-6td

Herrings are fine. We have them fresh. Fishel's.

ELECTRIC SMOOTHING IRON

One of the greatest conveniences about the house is one of those American Electric Smoothing Irons. Heated in a minute, an even temperature, never soiled or smoked. Get your wife, mother or sister one of them. Two sizes and prizes. Ask H. W. Tucker to show them to you.

NOTICE TO DOG OWNERS

Owing to the fact that a fatal case of hydrophobia has developed in our city, the owners of all dogs are hereby requested to see that the dogs are carefully muzzled. All dogs running at large without muzzles will be killed on sight. Fair warning!

By order of

JOHN D. ROBERTSON, Mayor.

HEALTH AND VITALITY

Mott's Nerverine Pills

The great nerve and brain restorative for men and women, produces strength and vitality, builds up the system and renews the normal vigor. For sale by druggists or by mail, $1 per box, 6 boxes for $5. Sold by the Anti-Monopoly Drugstore.

OCALA OCCURRENCES

Eagles meet this evening.

25 photos, 25c. Mill's Studio.

Do you like codfish? Fone Fishel's.

Two post cards 25c. Mill's Studio.

Red Men meet Thursday evening.

25 photos, 25c. Mill's Studio.

Messrs. Kline & Hoffman are about completing the taking of stock.

The friends of Miss Jessilu Martin are sorry to learn that she is sick.

Get club rates on magazines at the Ocala News Co. 1-20-tf

P-o-po-t-a-ta-foes, potatoes, 110 is the number—Fishel's.

Mr. R. R. Carroll left last night on a business trip to West Florida.

FOR RENT—A six-room cottage. Apply to Mrs. R. D. Fuller.

The latest thing in valentine post cards at the Ocala News Co.

FOR SALE—At city pound, stable fertilizer, 50c. per load, cash. 1-20-1m

Mrs. E. P. Rentz has a beautiful new buggy and horse, a present from Mr. Rentz.

TRY A 12 OR 24 POUND SACK

—OF—

MERRY WIDOW

Self Raising Flour

and you will use no other.

WHY?

Because the cost is about the same as other good Flour and it requires the addition of only half the Lard and a Little Milk or Water to make up Biscuits or Pastries of any kind. You can readily see what your savings will be.

Sold only by the

TEAPOT GROCERY

Mr. Walter Carlton of Port Inglis and Rockwell, who has been spending a day or two visiting her sister, Mrs. H. M. Hampton, has just returned from a pleasant visit to Cuba. Mr. Carlton was delighted with the island and what he saw there and says he believes he would have stayed if he could speak the Spanish language.

FOR RENT—Two rooms fitted up complete for housekeeping; city and cistern water. Gillen, No. 1 South Fifth street. 12-19-tf

Do you like codfish? Fone Fishel's.

Neuya and La Luzerne, two new perfumes at the Postoffice Drug-Store.

Whole evaporated apples at the O. K. Grocery.

Two post cards 25c. Mill's Studio.

Oatmeal, shredded wheat, buckwheat, just in. Fishel's.

Dried pitted cherries, fine for pies, 30 cents a pound. O. K. Grocery.

25 photos, 25c. Mill's Studio.

Use Plank's Chill Tonic. Guaranteed. Price 25c. Sold by all druggists.

Fancy calendars for 1909 at half price at the Ocala News Co.

25 photos, 25c. Mill's Studio.

If you are getting pure Jersey milk from tested cows you are getting it from the Hiawatha Lake Dairy.

Two post cards 25c. Mill's Studio.

Mr. J. H. Herman, the lightning rod agent, who has been a guest of the Campbell House, left today for a trip to South Florida. He will return in a day or two.

THE MAN WHO SIGNS THE CHECKS

Is generally the one who pays the bills, and for that reason he should be discriminating in the use of office supplies. Stationery, like all essentials, costs money, and where large quantities are used is an important item. By ordering from us you will lessen your expense account.

OCALA NEWS COMPANY

MR. AND MRS. M'IVER ENTERTAIN THE YOUNG FOLKS

The elegant home of Mr. and Mrs. D. E. McIver was the scene of much merriment on last evening when they entertained in honor of their charming daughter, Miss Bettie Wray McIver and her attractive guests, Miss Agnes Person, of Orlando and Miss Emma Belle McRae, of Maxton, North Carolina.

Mr. and Mrs. McIver are delightful entertainers and they are as pleased as they are pleasing when their home is filled with beautiful young ladies and gallant young gentlemen as was the case on last evening.

The entire lower floor was opened en suite and the decorations of palms, ferns and cut flowers yere especially pretty. Mr. and Mrs. McIver welcomed the guests at the door. Miss Esther Weathers presented them to Miss McIver, Miss Person, Miss McRae and Miss Ophelia Sawtelle. There young ladies were handsomely and becomingly gowned and never looked more beautiful than on last evening as they graciously received in the spacious parlor.

Tables for dominoes and logomachy were arranged in the hall and several rooms and these interesting games were enjoyed for some time. The prizes were handsome hand-painted pictures.

Very tempting refreshments were served at the conclusion of the games. Bon-bon plates filled with homemade candy were on the tables during the games. It was growing late ere the young folks realized it was time to say good-night. Each one felt that a most enjoyable evening had been spent and all felt indebted to Mr. and Mrs. McIver for giving them such a good time.

The invitation list included Misses Mary Gates, Bessie MacKay, Edna Dozier, Caro Liddon, Jessilu Martin, Carrie Williams, Anna Mixson, Frances Anderson, Annie Davis, Sue Anderson, Pauline Sullivan, Vick Raysor, Eloise Miller, Leafy Sylvester, Lucile Standley, Grace Hatchell, May, Leta and Sallie Camp, Ophelia Sawtell, Annie Atkinson and Messrs. C. R. Kreger, Hugo McIntosh, Frank Harris, Jr., J. W. Workman, Carlos Sistrunk, Bruce Meffert, Fred Lovell, O. B. Howse, Ernest Crook, Will and Jim Taylor, Joe Bell, Stephen Jewett, Sam Teague, Roland Blitch, Ardis Waterman, Emmet Robinson, Howard Walters, George Ford, Hibbert Weathers, Bob Mathews, Heron Todd, Alfred Beck and Gilbert Younglover.

Miss Florence Mellon of Tampa and Miss Emily Askew, of Savannah, Ga., arrived today to visit Miss Anna Mixson. Miss Mellon has spent the past few months in Pennsylvania and the past few days as the guest of Miss Askew at her home. The many friends in Ocala of the two popular young ladies are delighted to have them back.

Cranberries, two quarts 25 cents. O. K. Grocery.

Col. Horatio Bisbee of Jacksonville, will arrive in this city Friday for a visit with his friend, Mr. O. T. Green. While here Mr. Green and Mr. Bisbee will take a hunting trip.

Mr. Edwin Pittman returned to Ocala last night from a trip through West Florida. Mrs. Pittman is the guest of her sister in Tampa for a few days.

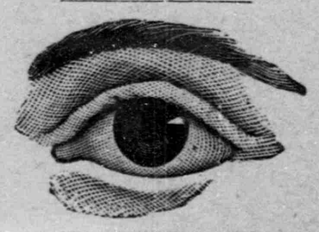

CHILDREN'S EYES

If your child is backward in his studies—does not like to study, or has symptoms of headache, you will probably find that there is some little eye erouble.

There may be no outward signs of a defect, yet the eyes should be examined to make sure there is no fault in them.

WE GIVE SPECIAL CARE TO CHILDREN'S EYES

DR. D. M. BONEY,
Eyesight Specialist,
Ocala, Fla.

Office Hours: 9 to 12 a. m. and 1:30 to 4:30 p. m. Optical office and laboratory, rooms 2 and 4 Gary block.

Now is the time to plant your garden. We have all kinds of garden seed for fall planting. Tydings & Co.

P-o-p-o-t-a-ta-toes, potatoes, 110 is the number—Fishel's.

Two post cards 25c. Mill's Studio.

25 photos, 25c. Mill's Studio.

Physicians' prescriptions, family recipes, all orders for medicines filled under positive guarantee at the Anti-Monopoly Drugstore. Only Squibbs' chemicals and Parke Davis & Co.'s drugs sold at this store—both guaranteeing purity and strength.

Mr. W. D. Carn left yesterday for the Baptist state convention that convened today at DeFuniak Springs. Mr. Carn will represent the Ocala Baptist church.

We have a most exquisite line of fancy imported china in many different pieces. The Anti-Monopoly Drugstore.

Among the arrivals at the Montezuma last evening were P. H. Baker, Gainesville; T. D. Foy, Chicago; W. E. Olgee, Gainesville; H. C. Botts, Lexington, Ky.; Dr. J. M. Bailey, Homeland; Mrs. Margaret Wallace, Jacksonville; M. Tucker, Gainesville.

A large line of valentines and valentine post cards just received at the Ocala News Company.

Neuya and La Luzerne, two new perfumes at the Postoffice Drug-Store.

25 photos, 25c. Mill's Studio.

$2850.00

No. p165. The above price represents the biggest Nursery Bargain offered. The actual value of this nursery is about $10,000, but party who owns same hasn't time to devote. Will sell at price quoted; one-half down, balance in one year. Party can pay back as trees are sold.

SCHEDULE.

30,000 trees now ready for market, worth 20 to 40c each.

70,000 coming in soon of seedling oranges and grapefruit. Balance of rough lemon, to be budded.

This is an opportunity seldom offered to a man with small means, and will pay for itself in a year or two.

ACT AT ONCE

Call or write,

Marion Realty Co.

A. FRANK, Manager

Box No. 517. OCALA, FLA.

Wholesome Candy

10c. and 25c. THE JAR.

Huyler's SCREW CAP JAR GOODS

Some folks think that because we are so old-maidish in our carefulness regarding everything we do, and every thing we sell that they can't buy little-priced candy here.

Nonsense!

They are Huyler's 10c. and 25c. bottled goods—always as fresh as morning dew—simply excellent.

Why little-priced candy is a hobby of ours. We sell tons and tons of it—good, pure, wholesome candy—not the highly colored, pretty-to-look-at-sort, mark you, but honest candy.

Huyler's—always fresh. "Uncle Sam" charges but 1c. an ounce to carry it anywhere. A 1 to 5-pound box goes by express anywhere in U. S. for 25c.

T. W. TROXLER

One pound of paper and two packs of envelopes, very best grade, for 50 cents at Tydings & Co.

R. C. Davis & Co., of Jacksonville, handle silk typewriter ribbons, 75c. each; $7.50 per dozen.

Sponges, sponges, direct from the fisheries. Prices that surprise, at the Anti-Monopoly Drugstore.

Have you seen the new visible Fay-Sholes typewriter? R. C. Davis & Co. general agents.

Eagles meet tomorrow evening.

Neuya and La Luzerne, two new perfumes at the Postoffice Drug-Store.

ARTICLES OF INCORPORATION AND PROPOSED CHARTER OF THE J. N. TILLER COMPANY.

The undersigned intending and proposing to organize a corporation under the general laws of Florida relating to corporations for profit, and the acts of the legislature amendatory thereto, hereby make and publish the following articles of incorporation and proposed charter, viz:

I

The name of the corporation shall be The J. N. Tiller Company, and its principal place of business shall be at Ocala, Marion county, Florida.

II

The general nature of the business to be transacted by this corporation is to purchase, acquire and own naval stores locations and properties; to lease such property and mortgage and sell the same; to manufacture spirits of turpentine and rosins, to acuire lands, timber and timber rights and personal property necessary and convenient in carrying on its business, and to engage in such other business as is incident to the general business of a turpentine operator.

III

The amount of the capital stock authorized is the sum of fifty thousand dollars, which shall be divided into five hundred shares of the par value of one hundred dollars each, and the same shall be paid into said corporation by a conveyance to be made by J. N. Tiller & Company, a co-partnership composed of J. N. Tiller and H. L. Anderson of a certain turpentine location or farm at and near the town of Martin, in Marion county, Florida, commonly known as the J. N. Tiller & Company's turpentine location, consisting of turpentine still and outfit complete, all tools, implements and parts connected with the same; also all mules, horses, wagons, turpentine in the woods, all timber, timber rights and lands and all other property owned by the said co-partnership used at and in connection with the said turpentine location aforesaid, the just and true valuation of which is hereby fixed by the incorporators at the sum of fifty thousand dollars.

IV

The term for which said corporation shall exist is fifty years.

V

The business of said company will be conducted by the following officers, to-wit: a president, vice president and a secretary and treasurer, which officers will be elected at the annual meeting of the stockholders of said corporation to be held the first Tuesday in April of each year. The business of the company will be conducted by J. N. Tiller, president; H. L. Anderson, secretary and treasurer, and H. M. Hampton, vice president, until those elected at the first annual election shall be qualified.

VI

The highest amount of indebtedness to which the corporation can at any time subject itself is the sum of fifty thousand dollars.

The names and residences of the subscribers, and the amount subscribed by each are as follows:

J. H. Tiller, Martin, Fla., 249½ shares.

H. L. Anderson, Ocala, Fla., 249½ shares.

H. M. Hampton, Ocala, Fla., 1 share.

In witness whereof, the said incorporators have hereunto set their hands and seals, this the 27th day of January, 1909.

J. N. TILLER, (Seal).
H. L. ANDERSON, (Seal).
H. M. HAMPTON, (Seal).

State of Florida,
County of Marion.

Personally appeared before me, the undersigned authority, J. N. Tiller, H. L. Anderson and H. M. Hampton, to me well known to be the parties described in and who executed the foregoing articles of incorporation, and each acknowledged the execution thereof for the uses and purposes therein set forth and expressed.

Given under my hand and seal of office this the 27th day of January, 1909.

(Seal). S. T. SISTRUNK,
Clerk Circuit Court Marion Co., Fla.
By M. E. SUMNER, D. C.

Notice is hereby given, that on the 1st day of March, 1909, the undersigned will apply to the governor of Florida, at Tallahassee, Fla., for letters patent upon the foregoing articles of incorporation.

J. N. TILLER.
H. L. ANDERSON.
H. M. HAMPTON.

Henry Clay FLOUR

THE BEST FLOUR MADE

The Proof is in the BREAD

If you are not using it now, it's a good time to begin. We sell it exclusively in Ocala.

MARTIN & CARN

HORSES AND MULES FOR SALE

We have at all times at our barns on West Broadway a lot of choice horses and mules; good reliable, all purpose stock, which we buy ourselves and ship down from the middle and western markets. If you need a horse for driving, a saddle horse, a farm horse or mule, or if you are in the market for a number of horses and mules for any use, call on us. We absolutely guarantee all stock sold and can give you the benefit of the very closest prices. We also carry in stock large quantities of oats and hay at the lowest market price.

Respectfully,

A. B. DEMENT & CO., Ocala, Fla.

MIND YOUR BUSINESS

If you don't nobody will. It is yours business to keep out of all the trouble you can and you can and will keep out of liver and bowel trouble if you take Dr. King's New Life Pills. They keep biliousness, malaria and jaundice out of your system. 25c, at all drugstores.

Two post cards 25c. Mill's Studio.