Avoid alum and alum phosphate baking powders. The label law requires that all the ingredients be named on the labels. Look out for the alum compounds.

NOTE.—Safety lies in buying only Royal Baking Powder, which is a pure, cream of tartar baking powder, and the best that can be made.

OCALA OCCURRENCES

Masons meet this evening.

Pictures for sale. M. Strauss.

Kitchen utensils for sale. M. Strauss.

Portieres for sale. M. Strauss.

Bargain prices continue at the Fair.

Oak table for sale. M. Strauss.

Medicine chest for sale. M. Strauss.

For the best cheap smoke, try Nickel-a-foot.

Dr. Price's Celery Wheat Flake, 10c. at the O. K.

There were thirty-three arrivals at the Montezuma yesterday.

When in doubt, 'phone 174—the O. K. Grocery.

The Ocala House had twenty-two arrivals yesterday.

WEATHER FORECAST

Washington, Nov. 15.—Fair tonight; colder in northern and central portion.

Swiss cheese, Saratoga chips, pickled beef, at the O. K. Grocery.

Mr. and Mrs. Edward Holder came up from Dunnellon today.

A fine line of men's shirts at sacrifice prices. The Fair.

Mrs. B. H. Sanders, of Hernando, was shopping in Ocala yesterday.

Dresden lamp, hand painted. M. Strauss.

Mrs. B. F. Terry of Inverness was a visitor to Ocala yesterday.

Dining room chairs for sale. M Strauss.

Mrs. Charley Ball and children returned from Lake Weir today, from a visit to friends, laden down with golden fruit.

KNIGHT & LANG,

Successors to S. A STANDLEY & CO.

A Full Stock of Wagons, Carriages, Buggies, Harness, Saddlery and all the Accompanying Lines

HEAVY FARM AND TURPENTINE WAGONS.

Exclusive Agents for the Famous White Hickory Turpentine Wagon. Prompt Attention to out of Town Orders.

KNIGHT & LANG

A CAR OF

STEEL CHAMPION FENCING

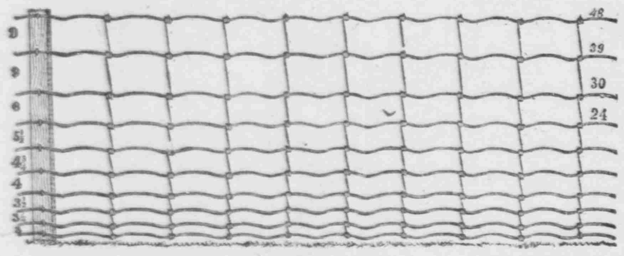

THE BEST EVER BROUGHT TO OCALA.

The material is all right
It builds the best fence
It is sold reasonably

T. W. SMITH & CO.

WHOLESALE & RETAIL HARDWARE. OCALA, FLORIDA.

OCALA GAS ENGINE WORKS,

General Machine & Repair Shops.

Are Well Equipped With the Most Skilled Mechanics and the Latest Machinery and Tools for Doing at Short Notice all Kinds of

LIGHT TURNING, FITTING, PIPE CUTTING, THREADING AND LIGHT REPAIR WORK

A Specialty Made of the Repairing and Adjusting of Marine and Stationery Engines of Light Horsepower, Either Steam, Gas or Gasoline, Automobiles and Automobile Engines, Etc.

Agents for the Monarch Ball Metal, the Calumet Gas Engine Oil, the Arco Elastic Paint, the Delta Dry Batteries

DEALERS IN PIPES, FITTINGS, SHAFTINGS, PULLEYS. ETC.

PROMPT ATTENTION GIVEN TO ALL MAIL ORDER BUSINESS

Ocala Gas Engine Works,

Successor to YONGE & CLINE

SHOP PHONE NO. 349. NIGHT PHONE NO. 341.

Kodol For Dyspepsia

Gives rest to the stomach. For indigestion, dyspepsia, sour stomach, tired stomach, weak stomach, windy stomach, puffed stomach, nervous stomach and catarrh of the stomach. A prompt relief.

Prepared at the Laboratory of E. C. DeWitt & Co., Chicago, U. S. A.

Digests What You Eat Makes the Breath Sweet As a Rose.

Relieves indigestion, sour stomach, belching of gas, etc.

SOLD BY THE ANTI-MONOPOLY DRUGSTORE, OCALA, FLA

FRATERNITY ON THE FADE?

It begins to look like interest in fraternal matters is dying out in Ocala.

The Maccabees did not have a quorum last night, and also failed to hold their regular meeting two weeks ago.

The Odd Fellows had a bare quorum Tuesday night, but went to the fire, and only one returned. They failed to have a quorum at their previous meeting, and so have missed two meetings in succession—something that hasn't happened before in years.

The Knights of Pythias had not a quorum Monday night, and the Woodmen, Friday night, had barely enough present to do business.

Members of fraternal societies should attend the meetings as frequently as possible. It is a duty, and if duty was more closely attended to, it would become a pleasure. Six or eight members of a lodge can transact ordinary business as efficiently and more expeditiously than a large number, but when the said business is left to a few regular attendants, the stayers-away generally become dissatisfied with the manner in which affairs are carried on, though none are to be blamed but themselves. Also, a fraternal society meeting in always more satisfactory when a large number is present. The "faithful few" do not run a lodge because they want to, but because they have to.

Mr. J. N. Hale, who has been very ill at the home of his son-in-law, Mr. J. C. Thompson, at Dunnellon, for some time, was brought to Ocala today and placed in the Marion County Hospital. Mr. Hale is well known in this state and Georgia, having been engaged in the newspaper business in both states for a number of years, and his many friends and acquaintances will learn with the deepest regret that he is critically ill. Mr. B. J. Benson and Editor Thompson accompanied Mr. Hale to the hospital, but will return to Dunnellon late this afternoon. We trust that Mr. Hale's condition will speedily improve. Mrs. Q. E. Peacock, of this city, is a daughter of Mr. Hale and has been in Dunnellon for the past few days at his bedside.

FOR RENT—Four room house; furnished; close to square. Apply at No. 44 South Second street east.

H. M. Dearborn, city electrician, and family will start housekeeping today on Oklawaha avenue.

Made in Texas—Chili con-carne and chicken tomales, at the O. K. Grocery.

Mr. W. Hough, a railroad contractor, passed through Ocala Monday with a gang of workmen from Key West. His wife and little son stopped for a few days in this city to visit Mrs. Hough's parents, Mr. and Mrs. L. J. Parr.

You get your money's worth at the Ocala News Company, and a coupon for a $25 piece of hand-painted china. You can see it in the window.

R. J. Knight of Crystal River, was attending to business in the city yesterday and this morning.

Here is our condensed opinion of the original laxative cough syrup: "Nearly all other cough syrups are constipating, especially those containing opiates. Kennedy's Laxative (containing) honey and tar, moves the bowels. Contains no opiates. Conforms to the natural pure food and drug law." Sold by the Anti-Monopoly Drugstore.

Mrs. Sue Feaster, of Irvine, is visiting Mrs. T. M. Moore, on Magnolia street.

Two cars of Kentucky horses and mules at the Marion Farms Stables. Just arrived. Call and see Patterson & Crutcher for prices, as they are to be located here permanently.

The new transformers for the city electric light have arrived and will be installed as soon as possible. When these transformers are put in there will be less suffering from bad lights, which will cause a number of the patrons of the light plant to give way to a feeling of great rejoicing.

DeWitt's Kidney and Bladder Pills act on both kidneys and liver, and as a result afford the quickest relief from those troubles resulting from an excess of uric acid. Such troubles as rheumatism, backache, sciatica, etc., are quickly relieved by a few doses of this modern medicine for the kidneys. Sold by Anti-Monopoly Drugstore.

Mr. G. J. Boswell of Inverness was a visitor to Ocala yesterday.

WHITE GIRL WANTED—Family of three. Can go home at night at 7:30; come in morning at 8:30. Apply, Mr. Cass, 580 Orange street.

There was only one case in the mayor's court this morning. A carpenter, who was taking a short vacation while awaiting the arrival of material, called down and paid his respects to the mayor. He forgot and left a $5 bill, which will go into the city treasury—to help improve some of our streets that are in such bad shape, we hope.

To protect the little ones and for the information and satisfaction of mothers the contents of each bottle of that wonderful children's remedy, **Cascasweet**, have been placed on every label. **Cascasweet** is a harmless compound of vegetable extracts that is wonderful in its beneficial effects on the stomachs of babies and children. Recommended and sold by the Anti-Monopoly Drugstore.

"Jim" Turner, one of the most popular men on the road, is in the city today giving his customers the "glad hand" and the smile that won't come off. Jim is shooting lots of Christmas orders to his house from Ocala.

Do you want the most comfortable place in the state to board, for the money it will cost you? If so, come to Col. Shipman's Montezuma hotel.

Miss Della Gellin, of Gaiter, was in the city shopping yesterday and dined at the Ocala House.

Special rates to regular monthly boarders at the Montezuma hotel, and you will find there a lot of congenial people.

C. C. Thompson, a representative citizen of the Phosphate City, is in the city today on business.

See that 180 pound Swiss cheese at the O. K. Grocery.

C. H. McAllister, a prominent citizen of Irvine, was registered at the Montezuma yesterday.

Are You Tired, Nervous and Sleepless?

Nervousness and sleeplessness are usually due to the fact that the nerves are not fed on properly nourishing blood; they are *starved* nerves. Dr. Pierce's Golden Medical Discovery *makes pure, rich blood*, and thereby the nerves are properly nourished and all the organs of the body are run as smoothly as machinery which runs in oil. In this way you feel clean, strong and strenuous—you are toned up and invigorated, and you are good for a whole lot of physical or mental work. Best of all, the strength and increase in vitality and health are *lasting*.

The trouble with most tonics and medicines which have a large, booming sale for a short time, is that they are largely composed of alcohol holding the drugs in solution. This alcohol shrinks up the red blood corpuscles, and in the long run greatly injures the system. One may feel exhilarated and better for the time being, yet in the end weakened and with vitality decreased. Dr. Pierce's Golden Medical Discovery contains no alcohol. Every bottle of it bears upon its wrapper *The Badge of Honesty*, in a full list of all its several ingredients. For the druggist to offer you something he claims is "just as good" is to insult your intelligence.

Every ingredient entering into the world-famed "Golden Medical Discovery" has the unanimous approval and endorsement of the leading medical authorities of all the several schools of practice. No other medicine sold through druggists for like purposes has any such endorsement.

The "Golden Medical Discovery" not only produces all the good effects to be obtained from the use of Golden Seal root, in all stomach, liver and bowel troubles, as in dyspepsia, biliousness, constipation, ulceration of stomach and bowels and kindred ailments, but the Golden Seal root used in its compounding is greatly enhanced in its curative action by other ingredients such as Stone root, Black Cherrybark, Bloodroot, Mandrake root and chemically pure triple-refined glycerine.

"The Common Sense Medical Adviser," is sent free in paper covers on receipt of 21 one-cent stamps to pay the cost of mailing *only*. For 31 stamps the cloth-bound volume will be sent. Address Dr. R. V. Pierce, Buffalo, N. Y.

Dr. Pierce's Pleasant Pellets cure constipation, biliousness and headache.

The bottom layer of a box of Huyler's CANDIES brings forth as many delicious morsels and surprises as the top layer.

T. W. TROXLER.

Our stock of wedding presents is complete. We have a large line of sterling silverware and cut glass, a nice line of Rookwood potters and many other suitable articles. Ocala Music Co., Jewelers.

Mr. L. Horne was present at the opening of the State Fair, and returned home this afternoon.

Kitchen stove (Iron King) for sale. M. Strauss.

Our line of ladies' desks and combination desks and book cases will be found exceedingly handsome. McIver & MacKay.

If you contemplate a trip via the A. C. L., or wis ha mileage book, consult R. T. Adams, the city ticket agent, in the Ocala House.

CASTORIA

For Infants and Children.

The Kind You Have Always Bought

Bears the Signature of Chas. H. Fletcher

Will Ross, who was in Tampa at the opening of the State Fair, returned to Silver Springs today.

Mackerel, Dutch herring, Swiss cheese, Saratoga chips, at the O. K. Grocery.

We are headquarters for school books and school supplies of all kinds. Ocala News Co.

Dainty willow goods for dainty parlors. Your inspection will convince you of their merit. Ocala Furniture Company.

Mr. Stafford, the Weirsdale orange grower, came in today with a beautiful bunch of grapefruit.

Come to this office to have your visiting cards and wedding invitations engraved.

Wood, wood. Order your stove wood from B. H. Seymour. Phone 185. Don't wait untill freezing weather.

M. W. Thompson of Stemper, was registered at the Ocala House yesterday.

Office supplies of all kinds, and blanks a specialty, at the Ocala News Company.

Some rare bargains in Haviland china at the Postoffice Drugstore.

Messrs. J. Rutland, W. H. DeBush, John Rutland, Robert Rutland, of Rutland, dined at the Montezuma yesterday.

If you want a good turpentine mule, or farm or mill horse, see Patterson & Crutcher, at the Marion Farms Stable.

A new line of iron beds, nearly one hundred different patterns and any price desired, at McIver & MacKay's.

Mr. Frank Long of Holder was in the city on business today.

Don't fail to see us, for we can save you money on your groceries. The Fair.

Special bargains in men's pants, boy's suits, shoes and hosiery at the Fair.

Miss Ellen Huggens of Reddick is in the city on a visit to Mrs. E. P. Thagard.

Mr. Frank Brown, the popular and successful hotel man at Silver Springs, and who had such a dangerous sickness is, we are pleased to say, able to walk around again. His daughter, Mrs. B. H. Sands, of Miami, who was with him during his sickness, has returned to her home.

ST. FRANCIS FOWLER

Members of the Benevolent Knights of America will be interested in the following from Mr. H. P. Trumble to a friend in this city:

Fernandina, Fla., Nov. 5, 1906.

Dear Sir: Fowler was fired by the B. K. of A. and he left this town very suddenly. The supreme lodge has made everything all right with the local lodge and given it until Dec. 1st for the second assessment. I suppose Ocala had been served the same, but hear there is trouble with you on the ground that his commission had been revoked before he went there. I don't see how that is, as he was back here and held a meeting before I as secretary received the notice of his dismissal. At any rate, I think the supreme lodge would be responsible, for he had credentials from them and you had no means of knowing that the same had been revoked.

It will suicidal for them to deny you under the circumstances and if the matter is pressed upon them I think they will come around all right, for they can better afford to lose the first fees (which go to the organizer anyhow) than to lose your membership altogether and give themselves a black eye in Florida.

Comptroller Croom and wife, of Tallahassee and Miss Jeffie Bell, who has a position in the comptroller's office, and the correspondent for a number of state papers, who were in attendance at the opening of the State Fair, returned to Tallahassee this morning, but stopped over for a train to visit Mrs. Hardy C. Croom and Miss Daisy Bell.

The Ocala News Company is opening an elegant advance line of holiday china, in all of the most beautiful domestic and imported goods. The line is the largest, the most expensive and the best selection they have ever carried.

Mr. John Turney, an old resident of the Weirsdale section, but who has been spending several months on the east coast, near Miami, has returned to his old home to spend some time.

See those handsome dining tables, sideboards and hall racks at McIver & MacKay's. dtf

Terkeween Oil is the best preparation made for coughs and colds, and all kinds of cuts, sprains and bruises. Apply either as a liniment or take internally. Tydings & Co., exclusive makers.

Mr. and Mrs. Barnett, of Holder, who spent several months at Cocoanut Grove, below Miami, with their son, returned home yesterday afternoon. They were at the above place when the fearful storm prevailed on the east coast and they had an experience that they do not care to pass through again.

Supt. H. A. Ford, of the A. C. L., with headquarters in Jacksonville, was in town yesterday afternoon in his private car. He went to Dunnellon to locate the new depot.

WANTED—A competent bookkeeper; young man or young woman. None but those competent to keep a set of books need apply. Apply to the Star. tf

Our winter stock of rugs, art squares and mattings is said to be the finest ever shown in Ocala. McIver & MacKay.

J. M. Sellars, of Berlin, the turpentine man, who recently sold out and went to Orange county to inspect some turpentine property, thinks he has a good trade in sight. He returned home today.

The very best solid mahogany, three piece parlor suits can be found at the Ocala Furniture Company.

Mr. Glandin, manager of the Dutton Phosphate Co. at Dunnellon, was a business visitor to Ocala today.

A guarantee stands back of every horse and mule purchased from us. We have two carloads of the best Patterson & Crutcher, at the Marion Farm Stables.

Mrs. Burt, of Ozello, with her grandson, who have been in Jacksonville at the Carnival, returned home this afternoon.

We are displaying a magnificent line o. screens, in all sizes, styles and makes. McIver & MacKay.

Guaranteed Silks

In Maxine and Moneybak,

In All the Leading Shades.

Centemeri Kid Gloves

Extraordinary value at $1.00

16 Button length Mousquetaire Gloves at $2.75 and $3 50

at

RHEINAUER'S

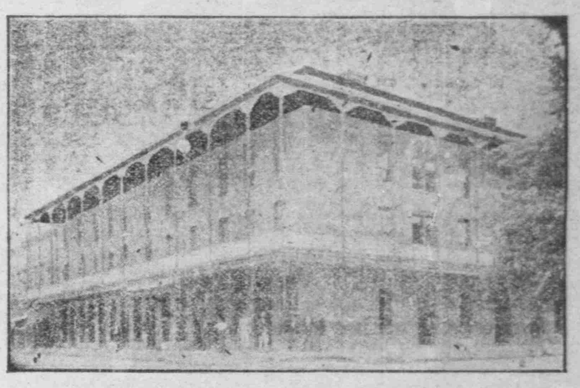

THE MONTEZUMA

LEASED FOR TEN YEARS

Best Year-Round Hotel at $2 a Day in Florida. Up-to-Date Clean and Well Furnished Rooms and Plenty to Eat

V. J. SHIPMAN, PROPRIETOR.

HOTEL WINDLE, 15, 17, 19 E. Forsyth Street.

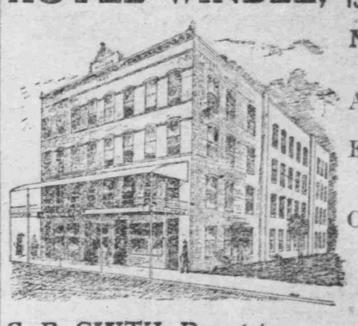

New and First-Class in all Appointments

American Plan $2.00 to $2.50 per day.

European Plan, Rooms, one person, 75c. per day and up. Special weekly rates. Center of City. Near all Car Lines. Open all the Year Rooms with Bath Extra Charge.

C. B. SMITH, Proprietor, Jacksonville, Florida.

Bus from Depot and Steam Ships.

FRESH MEATS AND VEGETABLES

Western Beef, Veal, Florida Stall Fed Beef, Mutton, Armour's Star Ham, Armour's Pork Sausage, Cabbage, Rutabagas, Turnips, Beets, Sweet Potatoes, Irish Potatoes, Spanish Onions.

W. P. EDWARDS.

PHONE 108 - - - - - - - - - - CITY MARKET

CLOSE MESH AMERICAN FENCE.

See How Close These Meshes Are. They Will Turn Little Pigs.

Heavy Wire, Close Mesh, Pig Tight.

Top and bottom bars No. 10 galvanized wire, Intermediate bars No. 11 galvanized wire, Stays No. 12 galvanized wire 12 inches apart.

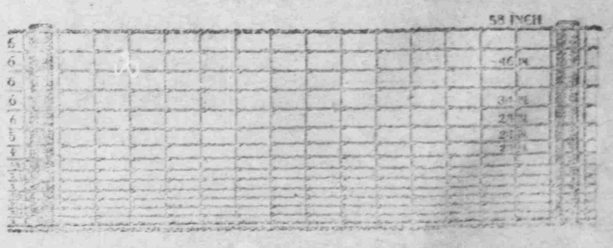

We are Exclusive Agents for ELLWOOD Fence also.

LARGE STOCK, QUICK SHIPMENTS.

JAP-A-LAC

THE LARGEST STOCK OF HEAVY AND LIGHT HARDWARE, SASH, DOORS AND BLINDS, FARM, MILL AND MINERS' SUPPLIES, PAINTS, OILS, ETC., ETC., CARRIED IN CENTRAL FLORIDA.

MARION HARDWARE CO.

HARRY B. CLARKSON, General Manager.

FOLEY'S KIDNEY CURE

Will cure any case of Kidney or Bladder Disease not beyond the reach of medicine. No medicine can do more.

SOLD BY ALL DEALERS

Cures Backache
Corrects Irregularities
Do not risk having Bright's Disease or Diabetes