FLOOR COVERING OF ALL DESCRIPTIONS

MOSQUITO NETTING FOR BOTH WOOD AND IRON BEDS

NEW LINE

OF

LADIES' SKIRTS

Gray, Navy and Black Panama.

AT

RHEINAUER'S.

NOVELTIES IN TRUNKS AND DRESS SUIT CASES

THE CROSSET SHOE

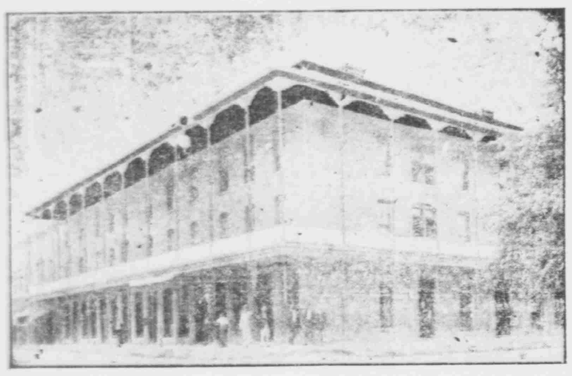

THE MONTEZUMA

LEASED FOR TEN YEARS

Best Year-Round Hotel at $2 a Day in Florida. Up-to-Date Clean and Well Furnished Rooms and Plenty to Eat

V. J. SHIPMAN, PROPRIETOR.

HOTEL WINDLE, 15, 17, 19 E. Forsyth Street,

New and First-Class in all Appointments

American Plan $2.00 to $2.50 per day.

European Plan, Rooms, one person, 75c. per day and up. Special weekly rates. Center of City. Near all Car Lines. Open all the Year. Rooms with Bath Extra Charge.

C. B. SMITH, Proprietor, Jacksonville, Florida.

Bus from Depot and Steam Ships.

THE GLENWOOD

CONVENIENT TO BOTH DEPOTS

A newly renovated hotel with all the privacy of family life. All modern conveniences. First class in all of its appointments. Porters meet all trains. Rates, $2 per day. Weekly and monthly rates made known upon application.

MRS. THOS. J BARNES

PROPRIETOR

MALLORY LIDDON'S

Ice Cream Parlor.

Cold Drinks, Cigars and Tobacco. All Seasonable Fruits.

Courteous attention, low prices and reliable goods. Give me a share of your patronage. Ice cream in quantities a specialty.

MALLORY LIDDON,

Montezuma Block

J. Zenas Preston,

Typewriters.

All machines guaranteed for twice as long as others.

Second-Hand Machines from $5.00 Up.

RIBBONS & SUPPLIES

Send for catalogue and prices. 120 West Bay street, Jacksonville, Fla.

OCALA OCCURRENCES

Elks meet this evening.

Odd Fellows meet tonight.

Masons meet Thursday evening.

Limeade at the Postoffice Drugstore.

Mr. S. R. Whaley and family will return from Seabreeze Thursday.

The Ocala Rifles had the distinction of having one of their number, George Chambers, selected by General Foster to serve as his mounted orderly at the Tampa Bay Hotel while the company was at Camp Sparkman.

Harry Bullock went to Gainesville this afternoon.

Mr. George Wray, the piano tuner of Daytona, who has been in the city for the past day or two, returned home today.

Miss Annie Feinburg of Dunnellon came up today and went on to Hendersonville, N. C., to spend two months.

Mr. M. Rubin is in Asheville, N. C., spending two months for the benefit of his health.

Mr. Carlton, Mr. Snyder's assistant, is spending a vacation in Asheville, N. C.

Mr. James Farris has returned from a visit to his parents at Port Inglis. He was accompanied home by his father.

FOR SALE—A well broken, two-year-old filly; a splendid buggy animal. Will sell cheap for cash. Apply to the Star office.

Mr. John H. Taylor went to Daytona Beach this afternoon and will spend two weeks at the Seaside Inn.

Dr. A. R. Toph went to Tampa this afternoon to visit his son, Guy, for a few days, and attend to some real estate matters there.

Mrs. W. W. Clyatt returned yesterday afternoon from Lake Weir, the family having broken camp there.

Sheriff Gordon returned home today from Green Springs and Tampa. Mrs. Gordon and the little girl will remain for some time longer.

The city council will meet tonight in regular session. They failed to get a quorum on the first Tuesday night in the month.

Mr. Drew Mathews of the Ocala Rifles went out to his home at Flemington this afternoon.

Mr. and Mrs. J. L. Edwards and children went out to Irvine this afternoon to spend a few days.

Mrs. B. H. Seymour went up to Reddick this afternoon to spend a few days as the guest of Mrs. B. P. Wilson.

Mr. M. M. Little, the popular salesman in Rheinauer's store, left with his family last evening for Monteagle, Tenn., to spend his vacation.

Mrs. Geo. L. Taylor and Mrs. Ed Freyermuth have gone to visit Mrs. Dehon, near Blitchton, for a week.

The old time, out of date, genuine stuff—"X-Senator." Look for this brand when you feel like "Havana cigars are not what they used to be."

Ocala was honored today by the presence of the following distinguished ladies: Miss Jessie Owens and Miss Alice Owens of Sparr and Miss Willie Martin and Miss Clenstie of Jacksonville. The last two are guests of Miss Owens.

G. B. Tankersley of Coleman was in Ocala today and said they had the heaviest rain there yesterday that has ever been experienced.

Mr. Louis Lang left yesterday afternoon with his house-boat party for Welaka, Lake George, the St. Johns River and Salt Springs, to be gone for several weeks. Among those in the party were Mr. Lang's sister, Miss Kate Lang of Miami, the Misses Griffin and the Misses Williams of Anthony, young Dr. Lindner of Anthony, Ardis Waterman of Ocala, Mr. and Mrs. J. C. Howell of Anthony, Miss Kate Mitchell of Summerfield and half a dozen others whose names Mr. J. H. Spencer could not recall. He said they had eatables to last a month.

I will be in my office on the 16th of this month. Having placed orders for a number of the best instruments to be had, I return to Ocala prepared to give relief to the eyes if it is to be had. I have given every moment of my time to the complicated cases of eye trouble since arriving in New York and Rochester. I feel that I have already proved to the people of Florida that I understand my profession. Remember, I guarantee satisfaction.

Dr. D. M. Boney,
Gary Block, Ocala, Fla.

In the mayor's court this morning four persons were arraigned; but it was a case where men had lost their wives and found them, and the mayor discharged the cases, expressing the hope the men would never have occasion to look for their betterhalves again under similar circumstances.

Mr. Eugene Dozier and family of Jupiter Inlet, arrived this afternoon, accompanied by Mrs. Tillie Brown, Mr. Dozier's aunt, who spent the winter with Mr. Dozier and family. They will be the guests of Mr. and Mrs. Len Dozier while in the city. Mr. Eugene Dozier is the lighthouse keeper at Jupiter Inlet.

Albert Anson Graham came in this afternoon from the new lumber junction of the Sumner Lumber Company, above Kendrick.

Mr. and Mrs. H. C. Groves and Henry left Winona, Ind., last Friday via Benton arbor, for Chicago.

DOGS LOST—Strayed Sunday afternoon, a female pointer, medium size, black and white spots, named "Bess;" male pointer, same description, named "Tramp;" collars and city license tags Nos 156 and 157 on their necks. Liberal reward will be paid for their return to J. C. Wheeler or the Marion Hardware Company.

THE ELKS CAFE

Is now serving regular meals at 50 cents, also board at $6 per week, and will continue serving orders a la carte according to bill of fare.

G. R. TROXLER, Proprietor.

WORK ON THE MARION BLOCK

Most of the tearing out and the excavating for the basement has been completed in the Marion block, and as a great deal of material will arrive this week, the work will now be pushed very rapidly.

STOPS ANY ITCHING

Doan's Ointment Cures Eczema and Itching Piles

One application of Doan's Ointment stops any itching. Short treatment cures eczema, itching piles, salt rheum—any skin eruption or skin itching. It is the cheapest remedy to use, because so little of it is required to bring relief and a cure.

W. H. Turner, a farmer, living at Beach, Ga., says: "I have suffered with a skin disease for about two years and got no relief until I tried Doan's Ointment, a few doses of which has cured me. It has also given my wife relief from inflammatory skin trouble, which was said to be erysipelas. I am glad to recommend Doan's Ointment."

For sale by all druggists. Price 50 cents. Foster-Milburn Co., Buffalo, New York, sole agents for the United States. Remember the name—Doan's—and take no other.

TWO CARS OF HORSES

I have just received a carload of first class all-purpose horses, also a car of ordinary, unbroken horses, all of which will be sold cheap for cash. Call at my farm west of the city, or at livery barn on South Magnolia street, to see the stock and make your selections. J. D. McDUFFY.

Dr. Pierce's Favorite Prescription

Is a powerful, invigorating tonic, imparting health and strength in particular to the organs distinctly feminine. The local, womanly health is so intimately related to the general health that when diseases of the delicate womanly organs are cured the whole body gains in health and strength. For weak and sickly women who are "worn-out," "run-down" or debilitated, especially for women who work in store, office or schoolroom, who sit at the typewriter or sewing machine, or bear heavy household burdens, and for nursing mothers, Dr. Pierce's Favorite Prescription has proven a priceless benefit because of its health-restoring and strength-giving powers.

As a soothing and strengthening nervine, "Favorite Prescription" is unequaled and is invaluable in allaying and subduing nervous excitability, irritability, nervous exhaustion, nervous prostration, neuralgia, hysteria, spasms, chorea, or St. Vitus's dance, and other distressing nervous symptoms commonly attendant upon functional and organic disease of the womanly organs. It induces refreshing sleep and relieves mental anxiety and despondency.

Cures obstinate cases. "Favorite Prescription" is a positive cure for the most complicated and obstinate cases of "female weakness," painful periods, irregularities, prolapsus or falling of the pelvic organs, weak back, bearing-down sensations, chronic congestion, inflammation and ulceration.

Dr. Pierce's medicines are made from harmless but efficient medical roots found growing in our American forests. The Indians knew of the marvelous curative value of some of these roots and imparted that knowledge to some of the friendlier whites, and gradually some of the more progressive physicians came to test and use them, and ever since they have grown in favor by reason of their superior curative virtues and their safe and harmless qualities.

Your druggists sell the "FAVORITE PRESCRIPTION" and also that famous alterative, blood purifier and stomach tonic, the "GOLDEN MEDICAL DISCOVERY." Write to Dr. Pierce about your case. He is an experienced physician and will treat your case as confidential and without charge for correspondence. Address him at the Invalids' Hotel and Surgical Institute, Buffalo, N. Y., of which he is chief consulting physician.

FOR SALE CHEAP—Tinner's tools. Address P. A. Durand, St. Petersburg, Fla.

CASTORIA

For Infants and Children.

The Kind You Have Always Bought

Bears the Signature of Chas. H. Fletcher

BOARDING AND LODGING

I have rented the old McGrath residence and am prepared to take boarders or rent rooms. Apply to I. R. Knight.

The bottom layer of a box of Huyler's CANDIES brings forth as many delicious morsels and surprises as the top layer.

T. W. TROXLER.

POMPEIAN MASSAGE CREAM

The greatest thing in the world to keep women young looking

It does this in a natural way. It is not a cosmetic or artificial skin coating. It simply clears the pores, gives the blood free circulation, removes all wrinkles, and insures a clear, healthy, well groomed skin. Its frequent use from *now* will keep you young looking and good looking. 50c and $1.00 per jar.

Call at our store for sample

Anti-Monopoly Drugstore

HOW IS IT DONE?

It would seem to be done by magic. The human voice coming from a wooden box, with all its well known tones, and its music. The PHONOGRAPH is now too well known to need description but the pleasure of possessing one is not known to everyone. We sell the Edison Phonograph. Full assortment of records always on hand. Your leisure hours can be made very instructive and entertaining with a Phonograph.

A. E. Powell JEWELER

FIRST BALE OF SEA ISLAND COTTON

The first bale of Sea Island cotton left Webster, Sumter county, last Thursday. S. C. Mickler grew it.

ANOTHER BANKER

A fine little son was born to Mr. and Mrs. Royal E. Cole at their home in the first ward yesterday afternoon.

The Ocala Rifles, in which organization the Brick City is deeply interested, are reported by members of other military companies who were at the encampment at Tampa, as standing high as soldiers in their estimation, and say that we have nothing to be ashamed of and all to be proud of in the merits of the company. The boys were delighted with Camp Sparkman and Tampa hospitality. The duties of the camp were faithfully performed, and for such services the boys are better soldiers today than when they entered it. There was only one complaint coming, not, however, from our boys, but from other companies, because the rations were not promptly forthcoming, and in some instances were lacking in quantity. This, however, was the fault of the quartermaster-general or his subordinates, and the commander-in-chief should see that this important requisite is attended to. As for the social features of the camp, they were great. The Ocala boys were delighted with the governor's reception, the dance that followed and the smoker tendered the non-commissioned officers and enlisted men at Ballast Point, where cocacola and pure avana cigars made sociability reign supreme. The boys had a good time in camp, notwithstanding the exacting and arduous duties, are pleased to get back, and all are prouder than ever of Captain G. A. Nash, their popular commander, and his lieutenants, Graham and Bell.

Mr. and Mrs. W. D. Tompkins and little daughter have been at Indian Springs, Ga., for the past week, Mrs. Tompkins and daughter will remain there for some time longer, but Mr. Tompkins went on to Atlanta today, to attend the big horse sale, where he will buy a load of horses and come home with them.

Mr. J. M. Meffert returned yesterday afternoon from Daytona Beach.

Mrs. Herbert C. Jones is entertaining her mother, Mrs. Sellars, of San Antonio.

Miss Edna Dozier is visiting her brother, Dr. Harry C. Dozier, at Sewannee, Tenn.

Miss Abbie L. Eichelberger, of Panasoffkee, who has been the guest of Col. Adam Eichelberger and family, returned home Saturday. Miss Abbie has been attending college at Columbia, Tenn., and was on her way home.

Mr. and Mrs. S. L. Patterson left last night for New York, where Mr. Patterson goes to take treatment under a specialist. Little Annie Lester will remain with Miss Marie Patterson, sister of Mr. Patterson.—Miami Metropolis.

We had a pleasant call this morning from Otis Landers, one of the proprietors of the Gadsden County Times at Quincy. He is at home on a visit to his parents, Mr. and Mrs. Miles Landers.

We want your prescription trade. We give the best service possible. Pure drugs, competent prescriptionists, fair prices and prompt delivery. Please send or bring your trade to Tydings & Co., phone 30.

Miss Jessie Palmer, who has been Miss Pauline Sullivan's guest for some time, returned to her home at St. Petersburg yesterday, to the deep regret of her host of friends here.

LOST DOGS—Strayed or stolen from my residence, one white and red female setter; answers to the name of "Pupsey." When last seen was wearing a narrow leather strap. Also one male setter pup, about nine months old; white with small red spot on back and red on ears. Suitable reward will be paid for their return to owner. Joseph Bell, Ocala, Fla.

Dr. Walter Hood was called to Reddick to meet the stork that visited the home of Mr. and Mrs. G. M. Johnson, leaving a fine ten-pound boy to bring happiness and sunshine to them.

Walter Tucker, bugler for the Ocala Rifles, was said to be the best bugler in the entire camp.

Fred Weihe of the Ocala Rifles was one of six in the individual competition drill at Camp Sparkman, and was still on the ground when the lateness of the hour compelled the judges to give the award of the medal for the best drilled man out of a lot of two from each company. Fred certainly deserves a compliment for his fine showing.

Mr. J. W. Welch, the contractor and builder at Holder, and who has just completed a phosphate plant for the Buttgenbach Company, which is now in commission and running beautifully, has purchased the meat market and grocery of Arthur Bass at Holder, and will restock and run it.

Arthur Masters, the expert bookkeeper for the Ocala Furniture Co., returned this morning from Williston, where he went with his wife and baby, who will spend some time with Mrs. Master's mother, Mrs. Mixson.

Mr. C. D. Clark of Blountstown, was in the city today on state official business. He said to a Star reporter that during the past week he had visited eleven convict camps, had the men stripped and examined, and not one of them showed any sign of being whipped. He said those employing state convicts were giving them considerate and humane treatment.

A HEALING GOSPEL

The Rev. J. C. Warren, the pastor of Sharon Baptist church, Belair, Ga., says of Electric Bitters: "It's a God-send to mankind. It cured me of lame back, stiff joints and complete physical collapse. I was so weak it took me half an hour to walk a mile. Two bottles of Electric Bitters have made me so strong I have just walked three miles in 50 minutes, and fell like walking three more. It's made a new man of me." Greatest remedy for weakness and all stomach, liver and kidney complaints. Sold under guarantee at Tydings & Co's. drugstore. Price, 50 cents.

H. ROBINSON, President.
S. H. BLITCH Manager. J. C. BOOZER, Asst. Manager.
GEO. J. BLITCH, Teller.

The Strong Hold the

COMMERCIAL BANK,

OCALA, FLA.

Has Upon Public Confidence is Evidenced by Its Large and Increasing Business

THE STAR'S PHENOMENAL OFFER TO ITS READERS.

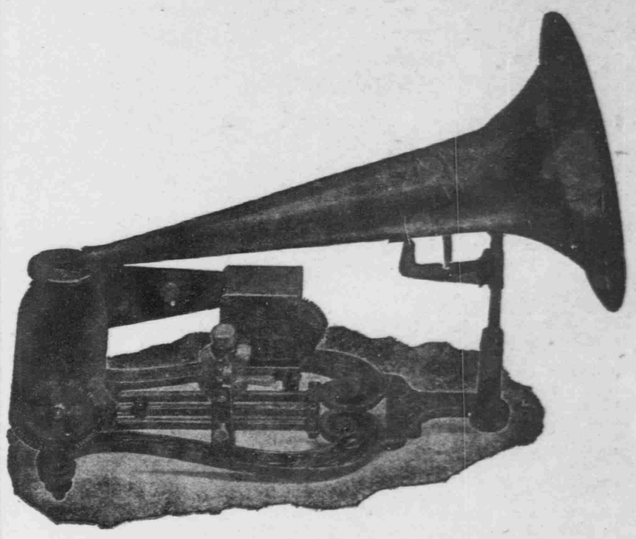

THIS HIGH GRADE PHONOGRAPH PRACTICALLY FREE

The Star has the pleasure of announcing that it has just completed a special agreement with the **Edwin A. Denham Co.**, of London, Berlin and New York, under which for a **Limited Time Only**, the Star is enabled to present to its subscribers a $7 Denham Phonograph with nickeled brass horn, complete, as shown in the illustration.

This offer is made to new subscribers as well as to old ones.

If you are already a subscriber, renew your subscription for two months, and receive without charge the certificate entitling you to the Phonograph.

The Phonograph may be seen at the store of the **Ocala Furniture Company**, the well known Phonograph dealers of this city.

When you sign the subscription form you receive a Phonograph Certificate. Present this certificate at the **Ocala Furniture Company's** store and they will deliver the Phonograph to you, you agreeing to buy at your convenience a few records to play on the machine. You will need records at any rate, and the **Ocala Furniture Company** has a complete and up-to-date stock of the best gold moulded records at the regular prices, i. e., 25c. for Columbia records and 35c. for Edison records. **The Denham Phonograph plays both kinds.** You only have to agree to buy 15 records. And you need not buy them faster than one a week, if you don't want to.

You are not required to pay your subscription in anvance, except $1 for the first two months. And you pay absolutely nothing whatever for the Phonograph, except a charge of not more than $1 to cover express charges from factory and cost of packing.

The Denham Phonograph plays the same records as the $30 machines, and plays them just as clearly and as loudly. But if you want a larger Phonograph at any time, the **Ocala Furniture Company will be glad to allow you $4 for your Denham Phonograph,** if in good order.

Take advantage of this offer now. Don't wait for the Star's solicitor to call, as this remarkable offer, **a $7 Phonograph FREE,** may be withdrawn at any time.

Why not call at the Ocala Furniture Company's store today and sign the subscription form there and get the Phonograph?

THE OCKLAWAHA INN

A Pleasant, Homelike House Elegant, Airy Rooms and the very Choicest Table Board. Special Rates in Summer, to Weekly and Monthly Boarders.

MRS. HATCHELL, Proprietress.

OCALA - - FLORIDA

ATLANTIC COAST LINE

THROUGH CAR LINE FROM FLORIDA

—CONNECTIONS—

TO THE EAST All Rail — Over its own rails to Savannah, Charleston, Richmond and Washington, thence via Pennsylvania Ry.

TO THE WEST — (Via Montgomery) and Louisville & Nashville and Dixie Flyer route via Atlanta.

TO THE EAST Via Steamship — Via Sav. & Ocean S. S. Co., for New York, Philadelphia and Boston. Via Norfolk S. S. to New York, Washington, and Baltimore. Via Savannah and Merchants and Miners Transportation Company for Baltimore and Philadelphia.

KEY WEST and HAVANA—Via Peninsular and Occidental Steamship Co. Route of the celebrated trains, New York and Florida Special, Florida and West Indian Limited, Chicago and Florida Limited and Dixie Flyer.

J. W. CARR, Trev. Pass. Agt. J. G. KIRKLAND, Div. Pass. Agt. Tampa, Florida.

T. C. WHITE, Gen. Pass. Agt. W. J. CRAIG, Pass. Traffic Manager, Wilmington, N. C.