Stevens-Duryea, Stearns and Cadillac

MOTOR CARS

....at....

The Atlantic Motor Car Company

42 and 43 Beach Street

OUR CIGARS

are so good for the price that we have to be satisfied with small profits. We carry a fine assortment of Domestic, Key West and Imported goods—and to box buyers we shade the price extremely low. We have a surprisingly good cigar for a nickel.

GILLE'S DRUG STORE.

BUS

To New Smyrna

leaves Hankins' Drug Store at 9:00 a. m. every day.

DAYTONA AUTO TRANSIT CO.

A Swell Polish for a Swell ...

Blue Ribbon Cream Metal Polish

Does not settle. Leaves no paste or sediment.

FOR SALE AT

Central Auto Garage

Ask for Sample.

THE DAYTONA DAILY NEWS

Published every evening, except Sunday, from December 1 to April 1, by THE GAZETTE-NEWS CO.
T. E. FITZGERALD, Editor-Manager.
C. S. HARRIS, City Editor.
Geo. F. CROUCH, Superintendent.

Entered as second-class matter December 1, 1909, at the post office at Daytona, Florida, under the Act of March 3, 1879.

Heart to Heart Talks.

By EDWIN A. NYE.

TO A MAN.

Do you love your mother-in-law?

Or, if not, do you respect her and her feelings?

If not, it may be questioned whether you really love and respect your wife.

And if you make it your business to criticise your mother-in-law in the presence of your wife the first thing you know you will lose the respect and love of your wife.

And you ought to lose it.

Because the shafts of wit and sarcasm you level at your wife's mother go straight to the heart of her daughter. She may not resent it in speech, but she feels your fling at the mother is a slight to the daughter.

Moreover—

If you are too much of a gentleman for open criticism, if you are at heart jealous of your wife's attentions to her own family, you cannot hide it. And your wife will think the less of you for your narrowness and vanity.

What sort of woman would your wife be if when she married you she should turn her back on her own family?

Could you trust her?

Do you not realize the very qualities of loyalty which your wife manifests toward her mother are the very qualities that bind her loyally to you?

What if you cannot precisely see all things from your mother-in-law's point of view or that you may sometimes feel that she is indiscreet?

Never mind.

Be charitable to the woman who bore your wife. Be broad minded and generous in your treatment.

The daughter knows her mother's weaknesses better than you do. And if you are manly and forgiving and large hearted the woman you have married will realize that you are big and fine, and she will worship you in her heart.

Besides, you owe the mother of your wife a lasting debt of gratitude. If your wife is sympathetic and helpful and a good housekeeper she gets these qualities from her mother, who more than any other made her what she is to you.

The mother-in-law joke is silly.

The mother-in-law criticism is unmanly, and the mother-in-law hatred is dangerous.

No chivalric man will ever permit himself to act or feel other than as a gentleman—if not a son—toward the mother of the woman whom he loves.

Highways in the United States are twice as wide as in Germany. It is estimated that if the width of our roads were reduced to the German width it would restore in thirteen of our states together 2,500,000 acres of land producing an average of $100 an acre.

"In mos' cases," said Uncle Eben, "de man dat knows enough to think befo' he speaks is liable to jes' go on thinkin'."—Washington Star.

UTMOST SECRECY BEFORE GRAND JURY.

CHICAGO, Jan. 27—C. G. Snow, secretary and treasurer of the National Packing Co., was again before the grand jury which is invsetigating the alleged meat trust today. The utmost secrecy is being maintained .

STETSON BASEBALL TEAM WOULD PLAY GAME HERE

W. G. Nash, manager of the Daytona baseball team, recently received a letter from the manager of the Stetson baseball team asking for a game at this place Saturday, February 12.

Owing to the fact that a game is already scheduled for Wednesday, Feb. 9th, with Rollins College team, and that Saturday is always a difficult day for members of the Daytona team to get together, because of the heavier business of the stores in which most of them are employed, Managre Nash has written to see if another date within the following week or two can be arranged.

COLONEL SWOPE'S GIFTS TO KANSAS CITY; PHYSICIAN OF LATE MILLIONAIRE.

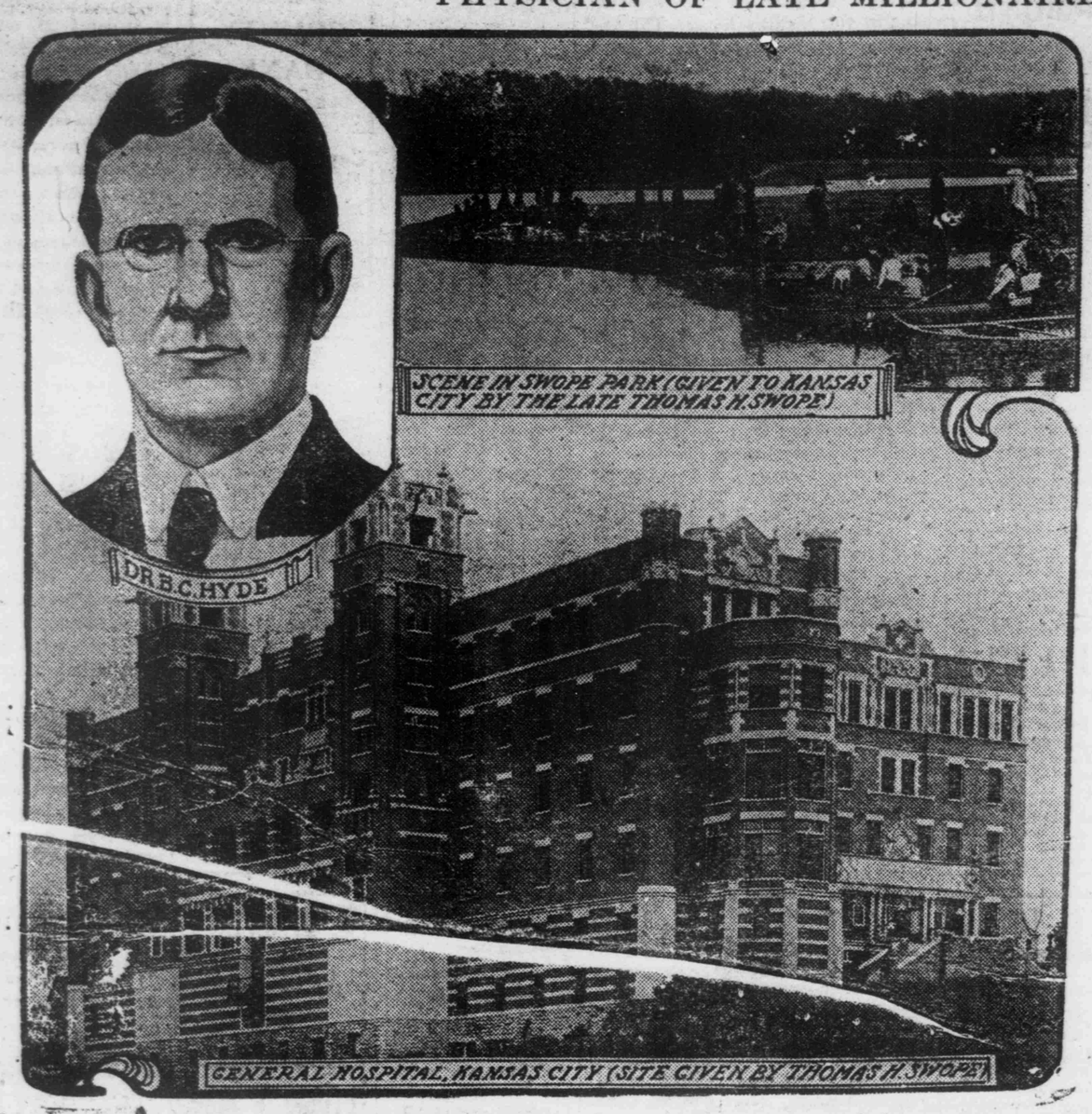

One of the most sensational stories of attempts at wholesale murder of recent years is that told in connection with the deaths of Colonel Thomas H. Swope, the millionaire philanthropist of Kansas City, Mo., and Chrisman Swope, his nephew. Colonel Swope died Oct. 3, and his nephew, a beneficiary under his will, died soon thereafter. Several members of the Swope family, also beneficiaries under the will, became mysteriously ill and had narrow escapes from death. Dr. B. C. Hyde, who signed the death certificates of Colonel Swope and Chrisman Swope, is the husband of a niece of the millionaire and inherited $175.000. Colonel Swope was considered the most public spirited citizen of Kansas City. He gave to the city 1,350 acres of land for a public park, now known as Swope park. He also made other public donations, among them the land occupied by the splendid new general hospital of Kansas City.

Seabreeze News

SEABREEZE, Jan. 27—A reception will be held at the beautiful new home of Mr .and Mrs. George Lewis Farrell tomorrow, from 4 to 5 p. m. Mrs. Farrell and mother, Mrs. McGregor, the hostesses, will open the season at Seabreeze with a brilliant social function.

Mrs. L. J. Frances, of Chicago, arrived last week and joined her mother, Mrs. W. Foster Burns, at the Burgman home.

Mr. and Mrs. Chas. Ott, who have been visiting with Miss Ott since the holidays, leave today on their return to Amboy, Minn. They are much in love with Seabreeze and expect to return for a longer stay next winter.

Mrs. Julia F. Martin, who returned the latter part of last week from a visit with her son, Don Martin, at St. Augustine, is now at her home on Ocean boulevard.

Mrs. Brown, of Hart Lake, Pa., and daughter, Mrs. Lester Thomas, and son, of Maryland, leave Friday on the return home after a pleasant two week's visit with Rev. and Mrs. C. C. Gillett on Halifax avenue.

Mr. and Mrs. Frank Coryell, who have spent ten days or more of their honeymoon at the hospitable home of Mr. and Mrs. Robt. C. Waterson, leave today on their return trip to Toronto, Canada.

Mr. and Mrs. Addison, of Ypsilanti, Mich., and Mr. and Mrs. W. L. Coryell, of Pontiac, Mich., arrived last week and are comfortably established for the season in the Baldwin cottage on Valley street.

Misses Meda and Winifred Pierson arrived from Newark, N. Y., and joined Mr. and Mrs. Pierson at Cherokee cottage on Halifax avenue. They were accompanied by their niece, Miss Margaret Pierson, who will spend the winter here with her relatives.

Mrs. Lilly Campbell, and Mr. and Mrs. Jas. Defore, of Atlanta, are expected the latter part of the week at the home of Mrs. W. A. Baggett, on Valley street. Mrs. Campbell is a niece of Mrs. Baggett.

Edward Benedict, one of the oldest settlers of Ida county, Iowa, a neighbor and friend of C. P. Lund some forty years ago, is in Seabreeze with his granddaughter and housekeeper. Mr. Benedict is a wealthy stock raiser and is stopping here for a short visit with Mr. Lund.

The little reading room at Seabreeze is being well patronized and the promoters are very much pleased at the prospect of receiving a number of duplicate copies from the Daytona library.

Rev. Geo. B. Waldron, the Daily News correspondent at Ormond, was in town Saturday with a party of friends.

Prof Homer Wakefield has just received from W. M. Halloway, State Superintendent of Public Instruction, a life certificate as teacher. This is sufficient comment in itself on the proficiency of the principal of the Seabreeze High School. Only thirty-two of these certificates have been issued.

Mr. Quimby, a brother of Mrs. Roger Whinfield, has arrived from Pittsburg and is visiting at the Whinfield home .

The Seabreeze Sewing Circle met Wednesday with Mrs. J. A. Coburn at her home on Valley street. The ladies are contemplating a sale of fancy and useful articles in the near future.

Little Miss Elizabeth Walton Phillips, of Atlanta, is spending the winter at Seabreeze with her grandmother, Mrs. H. T. Phillips.

Dr. E. L. Jones and daughter, Miss Rosa Jones, of Atlanta, arrived here Tuesday, and stopped for the day with friends on Grandview avenue. They left Wednesday for Coronado Beach and Palm Beach on a touring trip, after which they will return here for the remainder of the season

Mr. and Mrs. C. C. Wirtley, of Chicago, are winter sojourners here, pleasantly located on Grandview avenue.

Mrs. Blocker and two children, arrived from the Blue Grass State, and have taken rooms at the Budgen home on Pinewood avenue.

Mrs. George Bray arrived from Pennsylvania Monday night and will spend the winter with Mr .and Mrs. L. Z. Burdick. Mrs. Bray regularly spends part of her winters at Seabreeze, and as regularly receives a warm welcome from her friends.

The cement and brick foundation on the Armstrong cottage is about completed. The lumber, or much of it s now on the ground and the carpenters will begin work under L. Z. Burdick, contractor, Monday morning.

Doings at Daytona Beach

DAYTONA BEACH, Jan. 27 — The city council have decided to put in nine lamps for the better lighting of Seabreeze avenue. This is instituting an improvement which will very greatly please the public.

The walls of the Oyama addition are up and the interior woodwork is being pushed by a busy force of men under the personal direction of the contractor, E. E. Johnson.

A three mast schooner going south came close in shore and was plainly sighted from Ocean avenue Wednesday morning. It stood out on the blue waters a thing of grace and beauty to the people fishing on the pier.

John Springer arrived from Valdosta, Ga., last week and is spending some time with his brother, Dr. I. H. Springer, on Peninsula Drive. Th doctor and his brother are enjoying numerous hunting and fishing expeditions. They made the trip up to Smith's creek a few days since and succeeded in bagging a large number of ducks as well as quail .

Mr. and Mrs. J. W. Sparling and Mr. and Mrs. J W. Kelly and three little daughters, have arrived from Winnipeg ,Manitoba, and are pleasantly located for the season in Mrs. Wright's cottage on Peninsula Drive. Mr. Sparling is connected with the Inland Revenue Department, and Mr. Kelly is president of the J. J. H. McLean Co., Limited .

Mrs. William Duggins, daughter of Mr. and Mrs. Wm. Wakefield, arrived from Dunlap, Ill. last week, and will spend a month or more with her parents and sister, Miss Mabel, at their home on Peninsula Drive. Mrs. Duggins designed her visit as a surprise, but as she had to inquire for the house, never having been here before, she was recognized before she reached the front door. The visit is none the less appriciated however .

Harry A. Horn was in DeLand on legal business the first part of the week.

Mr. and Mrs. Reese and son, of Peoria, Ill., arrived last week and are at the Seaside Inn. They are friends of Mr. and Mrs. Wakefield and made the trip south with Mrs. Duggins.

Misses Florence Davis and Josephine Work, who were visiting with Miss Mattie Yelvington last week, returned to Palatka on Monday.

Miss E. Thompson, of Boston, Mass., has leased the Surf Crest at Daytona Beach for the season, for boarding house purposes. She has had twelve years 'experience, is proprietor of the Bemaken, at Kemberna, Mass., and is prepared to cater to Northern visitors.

Ernest Johnson, who is suffering from an attack of appendicitis, was suffering a good deal of pain when last heard from Wednesday.

Mrs. Sarah Manahan and Mrs. Mary M. Bond, of Crown Point, Ind., recent arrivals at Daytona Beach, have taken rooms at the Wilcox house on Seabreeze avenue.

Thomas Keating is having his river lot on Valley street grubbed and set to Italian rye.

Mr. Griffin, who came here a short time ago from Ohio, will spend the winter at Pinehurst.

Misses Leona and Jennie Eagerton, of Bunnell, and cousin, Miss Estella Hall, of Jacksonville, spend Sunday in town.

J. A. Paine, of Cleveland, Ohio, is the first guest at the Surf Crest. He is an expert fisherman, and his arrival means many a good catch of fish.

E .A. Branch, real estate agent, has sold the C. L. Harvey beach cottage Seabreeze, to John T. Sheimon, of Wakefield, R. I. The deal was completed Wednesday forenoon.

PORT ORANGE

PORT ORANGE, Jan. 27—Capt. Harry Fozzard, of Jacksonville, visited his brother, Capt. Chas. Fozzard, and his sister, Mrs. Simcoe, last week.

Dr. DuBois spent several days in Jacksonville last week.

There was a very pleasant dance in Ridgewood Hall Friday of last week.

D. Perkins Smith drove over from De Land Saturday, accompanied by Miss Addie Vinzant, who stopped here to visit relatives. Mr. Smith went on to New Smyrna, returning Sunday, when Miss Vinzant and Miss Lena Sparkman accompanied him to DeLand.

Mr. and Mrs. Alfred Tedder have gone to Kissimmee.

Mr. and Mrs. Emmerick have son visiting them.

Capt. J. W. Rikeman, who has been visiting his uncle, A. J. Hicks, leaves for Boston Tuesday.

PEERLESS ENGINE NAPTHA

A perfect and most economical fuel for Automobiles, Launches and Stationery Gasoline Engines.

For sale at all principal points.

GULF REFINING COMPANY.

DAYTONA AGENCY S. B. Green, Agent MAGNOLIA AVENUE

'Phone No. 70 or 26.

11 per cent.

$3,500 invested brings in $400 Annually.

NORMAN S. DAYTON Real Estate

REAL ESTATE BARGAINS

Two Cottages both furnished completely; situated on the corner of Orange and Palmetto and Live Oak—one of the most desirable corners in Daytona; one cottage 7 rooms, the other 5 rooms and all other conveniences. Price just right both and a snap at that. If you are interested and desire to look at the property call on or address, C. M. Bingham, Office Bingham & Thompson, Agents.

FOR SALE OR RENT—8-room, 2 cottages, furnished; vacant lots for sale on Ridgewood Ave. J. G. BROWN, 113 South Ridgewood Ave.

FOR SALE.

Dwelling, corner of Palmetto and Live Oak. All conveniences. A bargain.

CONRAD-OATES REALTY, TITLE INSURANCE COMPANY (Inc.)

BINGHAM & THOMPSON

INSURANCE and REAL ESTATE

Protect Your Property!

Insure With Strongest Companies. Prompt to Adjust Loss.

See Our List of Cottages for Rent or Sale.

Stenographic Work and Typewriting.

The new steamer FLORIDA will leave the Prince George dock MONDAY and THURSDAY for the TOMOKA, TUESDAY and FRIDAY for NEW SMYRNA.

H. A. PERKINS, Owner.

Hotel Despland Barber Shop

HAIR DRESSING PARLORS

Miss Fairbanks

Specialist in Ladies' Hair Dressing, Shampooing, Electrical Facial Massage and Scalp curing, Electrical Facial Massage and Medical Chiropody.

Work Done at Residences by Appointment. Telephone 53.

N. ERICKSON CABINET MAKER AND WOOD WORKER

Picture Frames, Door and Window Screens Made to Order. Cottage Avenue.

C. NASH & SON, Tinsmiths

SHEET METAL REPAIRS for AUTOMOBILES. Boat Work.

H. T. McCLELLAN

Manufacturer of

WINDOW and DOOR FRAMES and WINDOW and DOOR SCREENS, Mission Furniture Turning, Scroll Sawing, etc.

North Ridgewood Ave. Phone 72