www.newssun.com

NEWS-SUN

Highlands County's Hometown Newspaper Since 1927

Sunday, November 10, 2013 Volume 94/Number 135 | 75 cents

Empty Bowls

Luncheon set to help Heartland Food Bank

INSIDE, A2

Friday's scores

Sebring	44	Lemon Bay	46
Avon Park	14	Lake Placid	7

SPORTS, B1

Skip O'Rourke/MCT

This black bear was spotted atop a tree May 17, near 2817 Broad St. W in Tampa. Highlands County is also having and increased trouble with bears, especially in the Sylvan Shores and Highlands Park Estates areas, as well as in the Lake Placid area and most recently near Avon Park.

Brush fire quickly contained in Placid Lakes

By PHIL ATTINGER
phil.attinger@newssun.com

LAKE PLACID — Fire crews contained a small but suspicious brush fire Friday within three hours of it starting.

Charles Andrews, Highlands County Fire Services supervisor, said the fire call came in shortly after lunch — at 12:44 p.m.

It was out by 3:45 p.m., according to Nell Hays, Highlands County Sheriff's Office public information officer. Deputies were sent to the scene to help evacuate homes near Lake August and provide traffic control, if needed, she said.

It turns out that wasn't necessary, Andrews said. Although two homes were in danger, firefighters kept the flames at bay.

"There was no damage at all," Andrews said.

The fire stretched over approximately 10 acres, give or take a few acres, he said. Five acres was the largest part.

Fire crews got "100 percent containment," he said, and left a 30- to 40-foot "wet line" inside the perimeter to contain any wind-whipped flames.

Winds were blowing strong Friday and were expected to stay strong through Veterans Day weekend, he said.

Florida Forest Service had at least five firefighters on scene while he had 13 from various departments.

The fire is suspicious until arson is ruled out. Florida Forest Service is doing the investigation.

Bruins in search of bear necessities

By BARRY FOSTER
News-Sun correspondent

SEBRING – Highlands County is having increasing trouble with bears. Officials of the Florida Fish and Wildlife Conservation Commission say it starts with the bruins getting into the trash, which leads to other problems.

Areas of concern include; Sylvan Shores and Highlands Park Estates as well as a number of ongoing issues in the Lake Placid area and most recently around Avon Park.

"The number of reports is up significantly from last year," said FWC Public Information Officer Gary Morse.

The bulk of the reports have been bears getting into garbage cans – although there have been some instances of them trying to get into unsecured chicken coops and even taking some free range fowl. So far, there have been no reports of bears trying to get into structures or vehicles or confronting humans in Highlands County – although there have been reports of residents observing bears getting into the trash.

Skip O'Rourke/MCT

Law enforcement personnel load this black bear, spotted atop a tree May 17 near 2817 Broad St. W in Tampa, to relocate it.

FWC Wildlife Assistance Biologist Angeline Scotten now reportedly has embarked on an educational tour to teach residents in rural areas preventative measures.

"We will be making general presentations about bear biology and how to deter bears from coming into urban areas," she said.

Last week FWC officials canvassed Highlands Park Estates, putting out door hangars and today they will be making a presentation to the homeowners association there, giving out additional information, answering questions and taking any further reports.

"We're trying to get the message out there about securing their trash cans and such. It's pretty easy to coexist with bears as long as the attractions are secured," Scotten said.

Although it is not until spring that bears go on the move in search of new territory, this is the time of year they do look to put on fat for their winter hibernation. That means that activity can be any time of the day or night. Scotten said the bears now ramp up

See RESIDENTS, A10

CCC Festival merges generations, nature

By SAMANTHA GHOLAR
samantha.gholar@newssun.com

SEBRING – Former Civilian Conservation Corps members were the highlight of the 28th annual CCC Festival at Highlands Hammock State Park Saturday morning. Five former members visited the park during the event where attendees showed their respect to the men.

Victor Weiger, Purvis Hamm, Peter Athanasas, Herbert Byrd and Ralph Bonniville were all smiles, posing for pictures while telling stories of their work at various CCC camps.

Bonniville, 94, worked in Maine where he recalled the cold weather.

"I worked on the roads. The snow was this high; it was so cold," Bonniville said.

One former member, Hamm, who worked in Chipley just celebrated his 99th birthday and was happily telling stories about what he recalled from his years working for the CCC.

"I worked for 27 months. I was in the kitchen and out doing other things in the park," Hamm recalled.

CCC volunteers stressed the importance of the original members,

See VENDORS, A8

Phil Attinger/News-Sun

Anne Marie Feeney of Royal 4 Home Services places one of four 'toy soldiers' Thursday at the 'west gate' to 'Candy Cane Lane,' a holiday display on the Avon Park Mall that will have 40 Christmas trees lining the meandering sidewalk between Forest Avenue and Butler Avenue. She plans to light the trees just before the annual Christmas parade on Dec. 2 and keep them up through Christmas Day, Dec. 25.

Candy Cane Lane taking shape on Mall

By PHIL ATTINGER
phil.attinger@newssun.com

AVON PARK — It's beginning to look a lot like Christmas, at least on part of Avon Park's Downtown Mall.

"Candy Cane Lane Village" is going up on the meandering sidewalk between Forest Avenue and Butler Avenue. Envisioned by Anne Marie Feeney of Royal 4 Home Services and sponsored by the Avon Park Chamber of Commerce and Main Street Community Redevelopment Agency, it will have 40 artificial decorated and lit Christmas trees along the pathway, accessible by "candy cane" gates with banners guarded by 10-foot-tall toy soldiers.

Feeney said it's a way for businesses to advertise and encourage pedestrian traffic. Plus, it's a way for her to give back to the community, she said.

"I love this town. Anything I can do to make things better, I will," Feeney said.

Thursday found Feeney on site with city workers and her daughter, Anna Hogan, to measure out the site and place holders in the ground for each tree.

Hogan, burying the holders by hand, said she shares her mother's love for Avon Park. She moved from West Palm Beach for many reasons, but mostly for the character of the town.

"It's a better place to raise kids," Hogan said.

Feeney plans not to place the trees until Dec. 1, to prevent giving away too much of the surprise early. The trees will be lit at a ceremony 15 minutes before the start of the Christmas parade, she said.

All trees will be artificial trees between 7 and 8 feet tall, lit and decorated with no religious items. Businesses must deliver the trees to Feeney no later than 9 a.m. Dec. 1 — the day before the annual Christmas parade, and pick them up no later than 9 a.m. Dec. 27, or they will be discarded, Feeney said.

Feeney chose artificial trees so there would be no chance of having them dry out and catch fire from a lit cigarette or broken bulb. That would endanger historic oak trees her company recently cleaned of Spanish moss.

"Considering all the work my company did to beautify the trees up and down the Mall, I want to keep it that

See LOVE, A10

Some clouds
High **84**
Low **64**

Details, A14

Index

Arts & Entertainment	B11
Business	B5
Chalk Talk	B6
Classifieds	A11
Crossword Puzzle	B13
Dear Abby	B13
Editorial & Opinion	A4
Living	B14
Tech Talk	B10

0 90994 01007 9

Phone ... 385-6155 Fax ... 385-2453 Online: www.newssun.com

Heartland National Bank

locally owned community minded

Avon Park 800 West Main St. 863.453.6000
Lake Placid 600 U.S. Hwy 27 N. 863.699.1300
Sebring 327 U.S. Hwy 27 N. 863.386.1300
Sun 'n Lake North 5033 U.S. Hwy 27 N. 863.386.1322

Member FDIC
www.heartlandnb.com
EQUAL HOUSING LENDER

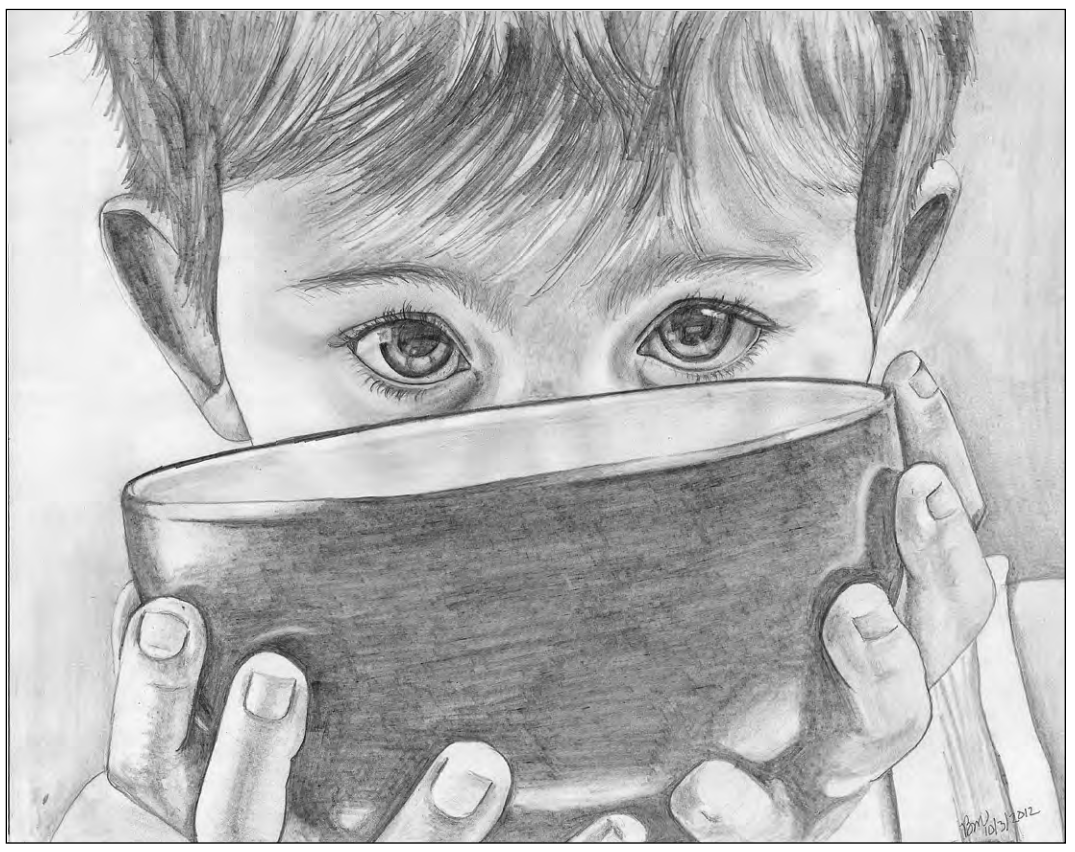

Courtesy art

Originally sketched to be used on a flier, this picture of a small child with sad eyes holding up an empty bowl has become the logo for Heartland Food Bank's annual Empty Bowls Luncheon, planned this year for Nov. 18.

Empty Bowls Luncheon benefits Heartland Food Bank

Special to the News-Sun

SEBRING – It is time to buy your tickets for the Heartland Food Bank's annual Empty Bowls Luncheon on Nov. 18. This year the luncheon is being held at the Bert J. Harris Jr. Ag Center on U.S. 27 South from 11:30 a.m. to 1:30 p.m. The luncheon is a simulation of a needy family's lunch meal – a bowl of soup, a slice of bread, an apple and a bottle of water. But the luncheon is more than a lunch meal. The Junior ROTC Honor Guard from Lake Placid High School will present the American flag. The Sebring High School's Show Choir will treat the audience to a Christmas program. The Walker Academy's Steel Drum Band from Avon Park will play various wonderful songs. And, Nala Price will perform vocal selections for the group.

These talented student entertainers are from Highlands County.

There will also be a silent auction of wonderful items that anyone would want to own. Some original items are a signed photograph of Clint Eastwood and a DVD of his movie "Gran Torino," gold wrapped pendant and earrings set, children's dolls, and numerous other items.

A new feature this year is a $5 ticket purchase to win one out of 20 beautifully bagged gifts. Each bagged gift is guaranteed to be worth more than $5, and the winning tickets will be drawn throughout the luncheon.

The ticket cost is $10 and the tickets may be purchased from a Heartland Food Bank member, the Unity Church, the Wild Artist Jewelry & Bead Store, at the Sebring Woman's Club meeting in November, the St. John United Methodist Church after the Sunday services in November, at all Highlands Independent Bank branches, or just call the Heartland Food Bank at 385-7885.

Proceeds will help raise funds to aid in the battle to eliminate hunger in Highlands County.

Woman charged with stealing from ambulance

By PHIL ATTINGER
phil.attinger@newssun.com

LAKE PLACID — An unlocked ambulance proved too much of a temptation for one local woman, according to Lake Placid Police arrest reports.

Samantha Rae Clark, 37, of 340 Lake June Road in Lake Placid, has been charged with burglary and grand theft of emergency medical equipment in connection with the theft of a medical box from a Highlands County Emergency Medical Services ambulance.

She was also given a failure to appear charge along with the other charges filed last Tuesday, reports said.

According to reports, she told Lake Placid Police Chief James Fansler that she had stolen the box in hopes of finding narcotics, having learned from a former boyfriend what kinds of medicines were kept in an ambulance.

Reports said Fansler recovered some of the stolen items from Clark, who said her former boyfriend had burned most of them and had only kept a few.

The theft apparently took place between midnight and 6:20 a.m. Oct. 20, while the vehicle was parked — unlocked — at the EMS station at 17 W. Royal Palm Ave. in Lake Placid.

Emergency Medical Technician/Paramedic Brad Thompson and his partner Thomas Gould told Lake Placid Police Officer Stuart Christian Troutman that they came outside to wash the ambulance that morning, but when they opened the back, they found dirt and sand inside and noticed the box was missing from where it was kept on the stretcher.

Clark

The missing box was an orange plastic box measuring 30 inches long, 20 inches wide and 10 inches tall with a Highlands County EMS sticker on the front.

The rough texture of the floor left no shoe impressions and there was no sign of forced entry, reports said.

The two men told Troutman they had already washed the outside of the ambulance before noticing the theft, so there were no fingerprints and no footprints left outside the vehicle.

They told the officer that the missing case contained Intubation equipment, an EZ I.O. Intraosseous Infusion System kit, blood pressure cuffs, stethoscope, pen light/flashlight, Emesis Basin bags, oxygen/intubation/airway and suction, syringe supplies as well as multiple vials of various drugs in liquid form designed to be injected.

Thompson said most of the drugs were designed for cardiac, seizure and diabetic patients with the exception of some over the counter medicines, such as Diphenhydramine and aspirin. Many of the contents were catalogued by looking at the contents of the team's spare drug box, reports said.

Police looked nearby, including in Dumpsters, but didn't find anything, reports said.

Officers also did not learn anything from residents living near the EMS station, who either didn't hear anything happening or weren't available when officers visited them.

Fansler, thankful for the tip that led to Clark, said people who want to give crime tips to Lake Placid police can contact them through a new email account at lppd.tips.com.

He also invites people to "like" the Lake Placid Police Facebook page at www.facebook.com/pages/Lake-Placid-Police-Department/399232706874153.

Mark Kaylor

Kaylor, Kaylor, & Leto P.A.
Social Security Disability
New Claims • Hearings by a Judge
Reconsiderations • Appeals Court
863-382-1900
www.KKLLaw.com

Community Briefs

Veterans Day Remembrance at SFSC

AVON PARK – A Veterans Day Remembrance ceremony to honor all military veterans will be held at 10:45 a.m. Monday at the flagpole on the South Florida College Highlands Campus. The public is invited to attend.

The program includes opening welcome by Dr. Thomas Leitzel, president, SFSC, and remarks by SFSC student veterans and Rep. Cary Pigman. The Avon Park High School AFJROTC Color guard; Knight of Columbus Color Corp, SFSC Performing Arts Club, and Veterans of Foreign Wars, Post 9853 will also be present during the ceremony. The program concludes with a Remembrance Walk along the SFSC campus.

SFSC thanks all veterans for their service to our country in the past and for their service to the community today. For more information contact, Kris Juve at 784-7189.

Roads closed for Veterans Day parade

SEBRING – Roads will be closed for the Veteran's Council of Highlands County's annual Veterans Day Parade from 12:30-2:30 p.m. Monday. There will be several closures associated with this event that will limit vehicular traffic in the downtown Sebring area.

On Monday, North Pine Street will be closed from Lemon Avenue to North Ridgewood Drive for staging at 12:15 p.m.

At 12:30 p.m., North Ridgewood Drive will be closed from Pine Street to Circle Drive; Circle Drive will be closed; North Commerce Avenue will be closed from Wall Street to Circle Drive; East Center Avenue will be closed from Wall Street to Circle Drive; West Center Avenue will be closed from Wall Street to Circle Drive; South Ridgewood Drive will be closed from Wall Street to Circle Drive; and South Commerce Avenue will be closed from Circle Drive to McClain Lane.

All above referenced road closures will be reopened by 2:30 pm.

A northbound and southbound detour will be established so that vehicles traveling on State Road 17 will be able to circumvent the event area.

The northbound detour begins at South Ridgewood Drive (SR 17) at the intersection of Franklin Street where northbound vehicles will be directed to turn left onto Franklin Street. Traffic will follow Franklin Street to the intersection of Park Street where it will turn right following Park Street to North Pine Street. Vehicles will then turn right following North Pine Street to North Ridgewood Drive (SR 17) where they'll turn left ending the northbound detour.

The southbound detour begins at North Ridgewood Drive (SR 17) at the intersection of North Pine Street where southbound vehicles will turn right onto North Pine Street. Traffic will then follow North Pine Street to the intersection of Park Street where vehicles will turn left. Park Street will be taken to the intersection of Lakeview Drive where traffic will turn left. Lakeview Drive will then be followed to the intersection of South Ridgewood Drive, ending the southbound detour.

All questions relating to this road closure may be directed to Karl Hoglund of the Sebring Police Department by email at karl-hoglund@mysebring.com or call 471-5108.

SFSC Community Education offers Pre-SAT Class

AVON PARK – South Florida State College's Community Education Department is offering a Pre-SAT Prep Class.

The morning session cov-

Continued on page A10

YOUR VOICE

This week's question: Have the many problems with 'Obamacare' changed your opinion on President Barack Obama's job performance?

Yes
58%

No
42%

Total votes: **245**

Next question: Will FDOT's attempt to fix the channel between lakes Jackson and Little Jackson be a benefit?

Poll open through Friday. Make your voice heard at

www.newssun.com

Lottery Center

FLORIDA LOTTO

Nov. 6	20	25	29	30	36	37	x:2
Next jackpot $27 million							
Nov. 2	2	11	13	20	27	28	x:4
Oct. 30	4	6	15	24	47	52	x:3

FANTASY 5 with ezmatch

Nov. 8	5	11	19	22	36	
Nov. 7	14	26	31	35	36	
Nov. 6	17	19	25	28	35	
Nov. 5	3	11	14	24	26	

Play 4

Nov. 8 (n)	2	0	5	3	
Nov. 8 (d)	8	6	2	2	
Nov. 7 (n)	4	2	3	4	
Nov. 7 (d)	6	0	2	9	

MEGA MONEY

Nov. 8	5	7	11	22	MB	18
Nov. 5	11	13	17	27	MB	5
Nov. 1	4	13	31	42	MB	2
Oct. 29	16	17	27	42	MB	11

CA$H 3

Nov. 8 (n)	9	4	9
Nov. 8 (d)	5	3	9
Nov. 7 (n)	3	9	8
Nov. 7 (d)	6	6	5

FLORIDA POWERBALL POWERPLAY

Nov. 6	1	5	10	15	49	**PB:** 22
Next jackpot $87 million						
Nov. 1	13	23	24	27	40	**PB:** 17
Oct. 30	2	36	40	49	54	**PB:** 10

MEGA MILLIONS

Nov. 8	41	42	51	57	65	MB: 7	x2
Next jackpot $132 million							
Nov. 5	2	11	42	64	74	MB: 2	x5
Nov. 1	32	35	49	62	67	MB: 1	x5

Florida Lottery

Mark Kaylor

Kaylor, Kaylor, & Leto P.A.
Auto Accident Injury Law
863-382-1900
2141 Lakeview Dr., Sebring
www.KKLLaw.com

www.newssun.com
NEWS-SUN
Highlands County's Hometown Newspaper Since 1927

Published every Sunday, Wednesday & Friday at 2227 U.S. 27 South, Sebring, FL 33870
A Halifax Media Company

Office: 2227 US 27 S, Sebring, FL 33870
Office Hours: 8 a.m.– 5p.m., Mon-Fri
Phone: (863) 385-6155
Main Fax: (863) 385-1954
Newsroom Fax: (863) 385-2453

Postmaster: Send address change to: News-Sun, 2227 U.S. 27 S., Sebring, FL 33870
USPS - ISSN 0163-3988
Periodical postage paid at Sebring, FL and additional entry office(s)

Circulation, Sunday, Wednesday & Friday Editions:
If you do not receive your home delivered newspaper by 6 a.m., please phone the circulation department before 10 a.m. on Wednesday and Friday publications days, and before 11 a.m. on Sunday publication days. A replacement copy will be delivered to you. Subscribers who notify us after said times will be issued credit to their account.

SUBSCRIPTION RATES	12MO.	7% FL TAX	TOTAL
HOME DELIVERY	$72.22	$5.06	$77.28
IN FLORIDA MAIL	$107.24	$7.51	$114.75
OUT OF FLORIDA MAIL	$122.41	$8.57	$130.98

Deadlines for subscription changes are noon on Tuesday for the Wednesday editions, noon Friday, for the Friday and Sunday editions. Changes received after the times stated will be processed on the following publication date.

Romona Washington – *Publisher and Executive Editor*
(863) 385-6155, ext. 515

Man charged in Mid-Florida Credit Union robbery

By PHIL ATTINGER
phil.attinger@newssun.com

SEBRING — The same way that authorities found a suspect in a bank fraud case, they also found and have now charged a suspect in a bank robbery.

Taiwan Levon Blandin, of 315 State Road G201 Apt. 62, in Bowling Green, has been charged with grand theft, forgery of a public record and two counts of fraud by stemming from allegations of swindling and forgery from cashing and depositing fraudulent checks at Mid-Florida Credit Union, 6105 U.S. 27 N. in Sebring — the same office that was robbed on March 6, 2012.

At the time of the robbery, Highlands County Sheriff's Office Chief Deputy Mark Schrader confirmed that three armed men were involved in the incident.

The Polk County Sheriff's Office had sent a helicopter to help look for the suspects and K-9 teams were on the ground, but suspects were not found.

However, Mid-Florida Credit Union Loss Prevention Officer Richard Meier found a photo on a Facebook profile of a woman wearing a mask similar to one worn by one of the bank robbers, reports said.

Blandin

In addition, the woman — Zondraya Stubbs, 22, of 1801 Kent Drive in Sebring — is Blandin's known girlfriend, reports said. She was charged in October with grand theft, forgery and two fraud charges related to the same allegations of swindling and forgery from cashing and depositing fraudulent checks.

However, neither she nor the potential suspect have been identified as defendants in the robbery case, which is still an open investigation, according to the Sheriff's Office.

Blandin has bail set at more than $18,000, but also has a hold on him for charges in Hardee County, according to the Sheriff's Office.

Stubbs was also booked into the Highlands County Jail with a bail amount of $16,000 on Oct. 28 and bonded out that same day.

Meier's investigation showed Stubbs opened a checking account in June 2009, which went largely unused until 10:26 a.m. Aug. 22, 2011 when she began cashing or depositing checks at the north Sebring Mid-Florida branch from a Wells Fargo account held by Ronald Phiogene of Phiogene New Construction Co.

However, detectives learned that the man matching the information on the account has been incarcerated with the Florida Department of Corrections since October 2008. Also, the address on the account — 4523 Leucadendra Drive in Sebring — was actually Stubbs' address at the time, reports said.

The Wells Fargo account was closed as fraudulent on Sept. 7, but not before checks were cashed or deposited, then returned to the credit union because the account had insufficient funds, reports said.

During that time, a man matching Blandin's description was seen on camera using the drive-up automatic teller machine several times to make a total of $458.01 in withdrawals from that account, reports said.

The total fraud from Blandin's and Stubbs' case cost the credit union a total of $2,763.91, reports said.

This story contains information from previous reports by News-Sun staff.

Courtesy photo

Some of the training with area law enforcement officers included hos to extricate a swamp buggy from the mud.

FACIU holds training in Highlands

Special to the News-Sun

ZOLFO SPRINGS – Several members of the Florida Agricultural Crimes Intelligence Unit (FACIU) met on Oct. 16 at the Smoak Family Ranch in Highlands County to conduct swamp buggy training. This piece of equipment is vital to agricultural officers and deputies as they conduct investigations into agricultural crimes that occur in remote locations in Florida. Florida Fish and Wildlife Conservation Commission (FFWCC) Lieutenant Pam Steelman and her colleague Scott Henderson conducted the training.

Officers from Highlands, Collier, Glades, Hendry, Indian River, Lee, Palm Beach, Polk and St. Lucie counties participated as well as officers from the Seminole Tribe Police Department and Ben Hill Griffin Security. The officers were trained in swamp buggy operation and also participated in an exercise to extricate a swamp buggy from the mud.

The Florida Agricultural Crimes Intelligence Unit is a non-profit organization comprised of law enforcement officers from 36 agencies across the state who work in the specialized field of agricultural-related crimes. Its members include sheriff's deputies, police officers and Florida Fish and Wildlife Conservation Commission officers as well as investigators from the Florida Department of Law Enforcement and the state Department of Agriculture and Consumer Services.

Highlands County Sheriff's Office Agricultural Deputy Fred Tagtmeier, past president of this organization, organized and participated in the training. "It's great that we had the location here in Highlands County to use for swamp buggy training. These vehicles are useful in our work but it's important that we know how to operate them properly so we stay safe," Tagtmeier said.

Courtesy photo

Members of the Florida Agricultural Crimes Intelligence Unit spent some time in Highlands County recently to train local agricultural officers and deputies in ways to use swamp buggies to investigate agricultural crimes.

APPLIANCE AND TV SERVICE CENTER 386-0897

REFRIGERATOR
$549
18.1 cu. ft. Top-Freezer Refrigerator with 3 Adjustable Glass Shelves, Clear Crisper Drawers, Gallon Storage Bin, Dairy Compartment and Upfront Temperature Control. Model #GTS18EBDWW

ELECTRIC RANGE
$599
30" Electric Range with 4 Radiant Elements, 5.3 cu. ft. Manual Clean Oven, Dual Element Bake, QuickSet III Oven Controls and Storage Drawer. Model #GTS18EBDWW

MICROWAVE
Hotpoint by GE $199
1.5 Cu. Ft. Over the Range Microwave Oven with 950 Cooking Watts and Instant On Controls. Model #RVM1535DM

DISHWASHER
$329
Full Console Dishwasher with 5 Wash Cycles, Nylon-Coated Racks, ExtraFine Water Filtration System, Piranha Hard Food Disposer, PermaTuf Interior and Silence Rating of 64 dB. Model #GSD2100R

WASHER AND DRYER
$1099 FOR THE PAIR
27" 3.9 DOE cu. ft. Capacity Top-Load Washer. Model #GTWN4250DWS
27" 7.0 cu. ft. Capacity DuraDrum Electric Dryer. Model #GTDP490EDWS

REFRIGERATOR
$1149
25.9 cu. ft. Side by Side Refrigerator with 3 Spill Proof Glass Shelves, 2 Humidity-Controlled Crispers, Water Filtration and External Ice/Water Dispenser Model #GSHF6HG

WASHER
Hotpoint by GE $469
27" Top-Load Washer with 3.5 cu. ft. Capacity, 8 Wash Cycles, 3 Wash/Rinse Temperatures, 3 Water Levels and 630 RPM Spin Speed. Model #HSWP1000MWW

MUSSELMAN'S APPLIANCE & TV
4230 US 27 N Sebring, FL 33870 (next to 24/7)
386-0898
ASK ABOUT DIRECT TV
6 months same as cash
MasterCard VISA DISCOVER

Today's Editorial

We need to do more than wave flags

Vietnam was the last war to use conscripted soldiers. Since then, the military has shifted to an all volunteer force. On Veterans ay 2013, we should take a minute to think about this because it has impacted how we treat veterans.

With a draft, our sons and daughters become amateur soldiers. We watched over them because they were our children.

Volunteers, on the other hand, become professional soldiers who can take of themselves. We call them warriors and believe even the teen-agers among them are tough, self-contained armies of one, living for battle. Instead of seeing living, breathing people, we see an romanticized ideal and celebrate their sacrifice in a sentimental way.

We build pedestals for veterans to stand on, applaud their feats, make a point of thanking individuals for their service and swell with pride at ceremonies where salutes are exchanged and flags snap in the wind.

Then we go on about our business. The nation might be grateful, but not quite enough.

Witness the last several years of scandalous VA conditions — from a shortage of medical services, to moldy hospitals, to the confusion and neglect at Arlington National Cemetery.

The fact is, as a nation we were not prepared to care for the veterans of Afghanistan and Iraq. Worse, we had already been neglecting the veterans of World War II, Korea, Vietnam and the Gulf War.

Veterans Day should rise above sentimentality. Instead of just waving a flag, make it a day to take action.

Visit a veteran on Veterans Day, or have a veteran over for dinner.

Get in touch with the Veterans Of Foreign Wars, the American Legion, Am Vets, or other veteran service organization and volunteer a little of your time.

Get together with your congregation to find ways to help as a group.

Most of all, raise your voice. Write your congressman, senator or the department of veterans affairs. Remind them we owe those who serve and fight for America. Make them understand we will keep paying attention and putting on pressure until all our veterans receive proper care and support.

If you are a veteran here are some useful numbers: 402-6623, for non-medical help from the Highlands County Veteran's Services Office; 471-6227, for assistance in getting appointments at the VA clinic in Sebring; 800-972-8262, for the VA Medical Center in West Palm Beach; 888-820-0230, for the VA medical center in Bay Pines; and 800-827-1000 for the VA regional office in Tampa.

NEWS-SUN
Highlands County's Hometown Newspaper Since 1927
2227 U.S. 27 South
Sebring, FL 33870
863-385-6155

NEWSROOM

ROMONA WASHINGTON
Publisher/Executive Editor
Ext. 515
publisher@newssun.com

SCOTT DRESSEL
Editor
Ext. 516
editor@newssun.com

DAN HOEHNE
Sports Editor
Ext. 528
daniel.hoehne@newssun.com

ADVERTISING

VICKIE WATSON
Ext. 518
vickie.jones@newssun.com

MITCH COLLINS
Ext. 507
mcollins@newssun.com

BUSINESS OFFICE

JANET EMERSON
Ext. 596
legals@newssun.com

Today's Letters

A rat's nest of lies

Editor:

This is a letter I sent to Senator Bill Nelson:

I received a letter from your office in response to my objections to Obamacare before it became law. It said how this will lower my health insurance and how proud you were to help get this law passed.

Every concern I had has come true and none of your predictions have. Highlands County is about to lose millions of dollars from its local economy. This money will be sent to insurance companies in other states. I get the number from my increase of $1,476.00 a year premium. If that happens to 1,000 other people that's $1.4 million. If that money leaves the state, then Florida is looking at 100's of millions leaving the state from other counties.

I was used to around 7 percent a year increase but this increase is 33 percent.

I have just been informed my health premium will go up $90 a month my wife's will go up $33 a month, a total of $123 a month.

We do not qualify for any subsidy like you or your staff will get. Unless a magic fairy flies out of my butt and prints money, we can only cut back in other areas of spending. We will cut restaurant spending, so you people that work there can thank Senator Nelson if you get laid off or your tips shrink. We will be less likely to buy new clothes. Christmas shopping will be scaled back; take heed local merchants. We will cut back on driving unless needed. I was going to replace my 12-year-old vehicle next year but now that will be on hold because the health insurance is only locked in for one year. It could be raised again next year. Take heed car dealers.

This article came from the Motley Fool: "For individuals earning less than four times the annual poverty level (about $46,000) or families earning less than four times the poverty level (close to $92,000), they are eligible to receive a partial or full subsidy on their health insurance through Obamacare's health exchanges. Congress, however, also gets a large portion of its health insurance subsidized by the public on Obamacare's health exchanges despite raking in a minimum $174,000 annually. However, the Office of Personnel Management has ruled that the federal government can continue to pay a portion of the health-care premiums for lawmakers and their staffers.'' Isn't that sweet.

Kaiser Health News reported insurers in several states said they'd sent notices – including Florida Blue, which ended about 300,000 policies, about 80 percent of its individual policies in the state. Isn't that sweet.

"Let me be exactly clear about what health care reform means to you," Obama said at one rally in July 2009. "First of all, if you've got health insurance, you like your doctors, you like your plan, you can keep your doctor, you can keep your plan. Nobody is talking about taking that away from you."

This Law has been nothing but a rat's nest of concealment and lies. And the media can share in this rat's nest of concealment and lies to the people. Why is there a provision to register low income voters? I don't recall my private insurance tryng to register me to vote if my income was a certain level. I can't wait for the concealment of the death panels to be unveiled.

Tom Lanfier
Sebring

Pray for our veterans

Editor:

As we celebrate Veterans Day today, as free Americans, I am asking you to pause in whatever you are doing and remember that when the hands of the clock reach the 11th hour (11 a.m.) of the 11th day of this 11th month, we should all join in a moment of silence and in silent prayer to pray and thank all the men and women in the Armed Forces (past and present) for their sacrifices to help make this country free. Also pray for our military for their safe return to family, friends and loved ones. We owe them that much, which is a few moments of our time remembering with grateful "thanks."

It has been said and it is so true that a veteran is someone who at one point in his/her life wrote a blank check made payable to the United States of America for an amount of up to and including his/her life. That, my friends, is an honor, that is courage, that is patriotism and that is truly a personal sacrifice. Unfortunately, there are too many people in this country who no longer understand this and too many who simply do not get it or want to. I am proud to say that veterans understand this. Veterans will never forget it.

Remember, freedom is not free. It comes with great sacrifices, the sacrifices given daily by our military are why we enjoy the great freedoms we have here today. I hope and pray that the sacrifices our military are making today in the present unforgiving conflict in the world will not be in vain. Do honor our veterans who served and are serving in the U.S. Armed Forces and who gave and are giving so much for the love of this great country and our freedoms we enjoy daily. Remember this day and every day and say to all veterans, "Thank you for your sacrifices you made and are still-ing making today to make this country the greatest place on earth for us to live and we do appreciate you."

After you have paid your respects to the veterans on this day go out and enjoy your "outing" whatever it is and say thanks veterans for the nice day.

May God bless us all and God bless our great country United States of America and keep us the Land of the Free and the Home of the Brave.

Thank you for listening to me. Enjoy your freedom.

Proud wife of veteran "Charlie."

Suzanne Krueger
Lake Placid

Let's concentrate on our new veterans

Editor:

When I was a child, Armistice Day – the 11th hour of the 11th day of the 11th month – was when the guns stopped, after four years of incredible, mindless slaughter. The countries of France and Belgium were awash in blood and the death count beyond belief.

Observations were universal, at 11 a.m. sirens would sound, traffic would stop and drivers would stand at attention along side their cars for two minutes, in silent tribute to fallen comrades. Flags half-staff, everyone wore a "buddy poppy" prompted by the poem "In Flanders Fields," which every school kid knew, as well as the lyrics to the song "My Buddy."

This, of course, was before World War II, when we learned what was forgotten, or perhaps, never learned. But then we all felt the hurt, took it seriously, with the solemnity it warranted.

Now, after a few flag waves by a select few, the rest of America goes off to have a picnic, (now called Veterans Day – a difference without a distinction) except the picnics become more important than the veteran.

So for once let's concentrate on our new veterans, the ones who need jobs, housing to accommodate their disabilities and some ongoing compassion for the damage war has inflicted on them. Wear a poppy and know its significance, why it is blood red.

Don't let this day become a day of hollow ritual and empty of remembrance. Don't just thank him for his service and turn away feeling virtuous. Perhaps we should rename it "Cherish our Veterans Day."

Randy Ludacer
Lake Placid

Laura's Look

Laura Ware

Ouch!

If I looked like I was wincing a lot last week, I had a good reason. My back was mad at me.

Maybe that doesn't make sense to some of you, but it's the only thing I can figure out. I hadn't tried to lift anything I shouldn't, didn't attempt any weird sleeping positions, or even try to catch a nap on the couch. But for some reason I upset my lower back, and it did its best to make its displeasure known to me.

I should count my blessings, I suppose. For the most part, the pain stuck to the annoying range, almost never rising to the level of verbal outbursts. But annoying it was, and very difficult to ignore.

After suffering over a week in relative silence, I brought the situation to the attention of the doctor I live with. Don, after checking out the area in question (partly by poking me in the lower back and asking, "does that hurt?" as if my yelp didn't answer the question for him), proceeded to try to ease my pain by turning me into a human pretzel. When that wasn't entirely successful, he told me that it would resolve itself in time. He also said a lot of other things, but that's what I took away from the conversation.

So I did what a lot of other people do when they get stuck with aches and pains – I went on living my life and tried to keep my complaining down to a minimum, knowing in the grand scheme of things this really was a minor problem. At least I could still function more or less, though bending over was suddenly much harder than usual.

In between handling my normally crazy schedule I took time to rest, hoping getting off my feet would ease my back. Those breaks seemed to help, and I think my back is slowly improving. There are things I could do to hurry it along (yes, I know about applying heat, thanks for the suggestion) but overall it seems to be resolving itself, and I hope that soon this will be a not-so-painful memory.

One thing I did consider was getting a massage to relax the muscles. I've had massages in the past and they are a great way to relieve stress and tight muscles. I haven't dismissed the idea entirely but there's finding time to get it done, when I'm in the middle of a new book that I want to get mostly finished by the end of the month.

However, there is a type of massage that I will not even consider. I could be in ten times the pain I'm dealing with right now, and I still would say "No!" What am I talking about? A snake massage.

I am not kidding. According to an article written by Sam Reeves on news.yahoo.com, there is a spa in Jakarta, Indonesia that offers customers a chance to let pythons – yes, pythons – slither all over their body.

The article features Feri Tilukay, a 31-year-old accountant who has had the treatment several times. It describes how he lays on a massage table while three pythons, named Jasmine, Muscle, and Brown slid and rolled over him.

"(It) gives you an adrenaline rush," Tilukay is quoted as saying. According to the article, he used to be afraid of snakes, but after three sessions has come to like them.

OK, here's the deal. As far as I am concerned, snakes in general need to stay away from me. They don't bother me, I won't bother them.

As far as crawling all over me? Um, no. This would not relax me. In fact, the tight muscles I started out with would have plenty of company. I would be this huge trembling tight muscle. That would be rather counterproductive.

So whatever cures you have for a sore back, please leave the snakes out of it. In the meantime, I will do my own research. Maybe eating chocolate will ease the pain. I'll try it out and let you know.

Laura Ware is a Sebring resident. She can be contacted by e-mail at bookwormlady@embarqmail.com Visit her website at www.laurahware.com.

Courtesy photo

While putting up a kennel, the work being done by Cadie Vessels is checked out by one of the animals at Blessed Critters Animal Rescue.

Volunteers sought to help Blessed Critters Animal Rescue

Special to the News-Sun

ZOLFO SPRINGS – What they have is energy and passion. What they need is help.

Cadie Vessels and Jane Rivers started their pending 501(c)3, Blessed Critters Animal Rescue, Inc. because their concern for needy and abandoned pets overrides their lack of funds.

When a Sebring woman found herself fulfilling a promise to find homes for five beautiful and healthy dogs whose owner passed away, she turned to everyone she knew locally and across the country. Rescue organizations contacted were full to capacity, and time was running out.

Finally, a phone call from a concerned local provided the message to call Vessels at Blessed Critters. Without hesitation, Vessels said they would take all five dogs and make sure they found good homes.

Vessels will be the first to say that many shelters appear "rough". The woman relieved to find a home for the five orphaned dogs thought twice about leaving them at Blessed Critters, but then an energetic young woman with a bright smile bounded out the front door with apologies for her appearance.

"We're cleaning the cat house, so we're a mess, but come on in," she said as she opened the gate.

There were several friendly, free-roaming dogs, tails wagging. Clearly, they are being well cared for and are happy. The subsequent tour revealed an ample 28-acre space, but few resources. Vessels and Rivers are furiously paddling against a current of shortness of funding and lack of manpower – and they do it with enthusiasm and determination. One full-time helper, Glenn Sawyer, works in exchange for room and board. He might be homeless himself were it not for Vessels and Rivers, he said.

Courtesy photo

One of the horses that has found a home at Blessed Critters Animal Rescue in Zolfo Springs.

While Vessels will readily handle the public relations and tours of the facility, Rivers prefers to remain in the background, making sure that the animals have a consistent and healthful diet and seeing to it that the facility is cleaned and maintained. They all pitch in and do whatever needs to be done to keep the place up and running.

Animals don't care about outward appearances. What they care about is having a place with food, shelter and room to move freely. These three 20-somethings are determined to provide these basics – and to finding safe and loving homes for these deserving animals. They are a testament to selflessness and tenacity, and they are doing it on a shoestring.

Their needs are many: Volunteers for cleanup, training, socializing, foster homes; transport of animals (gas will be covered), home visits to see potential adopters; lumber for building additional housing and shelter (10- and 12-foot 4-by-4's, 2-by-4's, plywood); dog kennel panels; tarps; blankets; bales of hay for bedding; dog and cat crates; flea control (no Hartz products); Retriever Mini-Chunk dog kibble, Paws & Claws scoopable cat litter; 9 Lives Paté canned cat food; 9 Lives Indoor Cat kibble, a computer to update their Facebook page and build a website; and monetary donations.

On Saturday, there will be a cleanup for this deserving rescue. Volunteers be picking up and hauling trash, tearing down fencing, pulling weeds, cleaning, and whatever else is needed. Go to 2834 Clifton Bryan Road in Zolfo Springs.

Check them out on Facebook: https://www.facebook.com/BlessedCrittersAnimalRescueInc

Courtesy photo

Jane Rivers (from left), Cadie Vessels, Glenn Sawyer and a friend take a few minutes from their work at Blessed Critters Animal Rescue to enjoy some of the dogs.

Family of Navy Yard shooting victim files claim

By TAMARA LUSH
Associated Press

TAMPA — The family of a woman slain during the mass shooting at the Washington Navy Yard is seeking $37.5 million from the government, saying the Navy and Department of Veterans Affairs ignored red flags about the killer's deteriorating mental health.

During a news conference Friday in Tampa, attorneys for the family of Mary DeLorenzo Knight said they were seeking the money in an administrative claim. The claim, one of the first steps toward filing a lawsuit, has been delivered to the agencies.

Under federal law, the Navy and VA must investigate the claim and determine whether it has merit. If they think it doesn't, attorneys for Knight's family said they will sue.

A VA spokesman said he could not comment.

Navy spokeswoman Courtney L. Hillson said the Navy is working closely with the Department of Justice on the claim but she could not comment further because the investigation is ongoing.

Knight was one of 12 people gunned down by Aaron Alexis on Sept. 16 before he was killed in a shootout with police. The lawsuit said the contractor Alexis worked for should have told the Navy about his mental health problems and that the Navy should not have given him security clearance. Navy officials have said they found no record the company alerted the Navy about his mental health.

Knight, a 51-year-old divorced mother of two adult daughters, was born into a military family and worked as an expert in cybersecurity at the Navy Yard.

"My sister would want me to fight for her and fight for the girls," said Patricia DeLorenzo, Knight's younger sister.

DeLorenzo wanted to know why a man with a mental illness was allowed into the Navy Yard with a gun.

US reporter detained by Venezuelan authorities

Associated Press

CARACAS, Venezuela — A Miami Herald journalist was detained by Venezuelan authorities while reporting on politics and the chronic shortages in the South American country, the newspaper said Friday.

Jim Wyss, the Herald's Andean bureau chief, was detained initially in San Cristobal, a western city near the border with Colombia, by the National Guard. He was then transferred to the custody of military intelligence, the newspaper said.

Executive Editor Aminda Marques Gonzalez issued a statement calling for his immediate release.

"We are very concerned," Marques said. "There doesn't seem to be any basis for his detention and we're trying to figure out what's going on."

The Herald said on a story posted on its website that Venezuelan journalists reported seeing Wyss in custody on Friday but were not permitted to approach him. The paper said Wyss was detained on Thursday.

The Inter American Press Association said in a statement Friday night that Wyss had been transferred to Caracas and is being held in solitary confinement.

President Nicolas Maduro did not mention the journalist during a four-hour televised speech.

Wyss was in Venezuela to report on upcoming municipal elections and the chronic shortages of such staples as milk, toilet paper and automobile parts amid an economic crisis.

Obituary

JOSEPH GARRISON

Joseph Wallace Garrison, age 65, born in Knoxville, Tenn. on Sept. 23, 1948 went to be with the Lord Tuesday, Nov. 5, 2013 in Sebring, Fla. Joe was formerly of Knoxville, Tenn. and was presently residing in Newton, Ill. Joe was a former member of Sun Light Baptist Church in Knoxville, Tenn. and a current member of First Presbyterian Church in Newton, Ill. Joe was an avid golfer and accomplished country music and gospel singer. He had a heart of gold, a competitive spirit, and the voice of an angel. He was very active in the church and always had a smile on his face. Joe went to Hiwassee College and served in the United States Navy in Vietnam and later in the Navy Reserves. He worked for the United States Post Office and later was the owner and operator of Garrison Construction, Inc. in Knoxville, Tenn.

He was preceded in death by his father, Thomas Reed Garrison; his mother, Margaret E. Webb Garrison; and his sister, Elizabeth "Booty" Garrison Childress. Joe is survived by his very special friend and companion, Shirley Holt; the mother of his children, Deborah K. Garrison; his son, Joseph W. Garrison II and wife Michelle, and their children Kayla James, Samuel James, and Joseph Garrison; and his son, Douglas Reed Garrison and wife Michele, and their children, Chelsey Carter, Seth Wooliver, Brandi Wooliver, and Gracie Garrison. He is also survived by his loving brother and sisters, Gail Garrison Miller (Kenny), Paul Thomas Garrison (Mildred), and Mary Garrison.

Garrison

Joe loved his family and never met a stranger. He played a huge part in the lives of all his brothers and sisters in law, nieces, nephews, cousins, and friends and will be sorely missed.

Memorials may be made to the Veterans Administration or to the donor's choice. Funeral service will be held 7 p.m. Sunday at Mynatt Funeral Home Fountain City Chapel with Perry Austin officiating. Family and friends will meet at 1:15 p.m. Monday at Lynnhurst Cemetery for interment at 1:30 p.m. The family will receive friends Sunday from 5-7 p.m. at Mynatt Funeral Home, Fountain City. www.mynattfh.com

Limited Time Only...
CENTRAL SECURITY
Alarm Control Panel, Keypad & Siren
3 - Doors/Windows Protected
1 - Keyless Entry Remote
3-Year Monitoring Contract Required
Call For Details
Installation Price $199.00
Like us on Facebook
382.3662 • 465.3352
www.centralsec.com
Lic # EF0000229

Central Florida Casket Store and Funeral Chapel
The Least Expensive Funeral Home in Polk County is offering the same great services in Highlands County Too!!
Grave Side Service
$3,995
Includes: Casket, Vault, & Service
Full Service Burial
$4,250
Includes: All Services, Casket & Vault
Pay your Respects ! Not your Life Savings !
Crematory on premises.
Phone 24 Hours Daily
(863) 669-1617
www.casketstore.net
2090 East Edgewood Dr. Lakeland, Florida

BANKRUPTCY - FORECLOSURE
REAL ESTATE - PROBATE - WILLS
1-800-334-LAWS (5297)
www.KarlsonLaw.com
KARLSON LAW GROUP, P.A. - OFFICES: SEBRING & LAKE PLACID

P&Z directed to tweak ordinance involving metal buildings

By SAMANTHA GHOLAR
samantha.gholar@newssun.com

SEBRING – Lots of discussion and disagreements filled the Sebring City Hall chambers Wednesday evening during the Planning and Zoning and City Council joint workshop to discuss the future of metal exterior buildings in Historic District of Sebring.

Eleven city staff members – five from the council and six from planning and zoning department – chipped away at the ordinance that regulates the aesthetics of metal buildings in the Historic District.

The ordinance (824) was looked at from many angles and nearly every member at the workshop had plenty to say regarding the issue.

City Council President Andrew Fells gave a brief background of the ordinance stating that it was adopted in 2007, only six short years ago, due to the assumption that metal buildings would begin popping up all over town and in turn dilute the historic look and feel of the Historic District.

Then in 2008, the council added a variance to the ordinance allowing metal exterior building in public zoning districts because the city indirectly exempt itself from the ordinance.

Metal exterior buildings are currently not allowed in the Historic District and the Community Redevelopment Agency (CRA) has been policing the ordinance throughout the CRA district for the past several years, an issue some city staff employees have an issue with.

"The CRA is supposed to be governing residential; they are doing very little of that," Councilman John Clark said.

The CRA initially set up criteria for buildings to meet in order for them to clear the ordinance. Enhancements such as stucco, landscaping, porches, windows, towers, extended roofs and more have been allowed to be added to metal exterior buildings to cover the metal and comply with the ordinance.

Examples of metal exterior buildings that have added features to mask the metal are Sebring Florist, Central Florida Glass, the convention center at the Highlands County Fairgrounds, and Glisson's.

Though some of these buildings are outside of the Historic and CRA districts, they have been made to comply with the ordinance.

"The whole idea behind this ordinance was to give people building metal buildings ideas besides just stucco," Planning and Zoning Director Jim Polatty said.

Polatty recommended adding more criteria to the ordinance for businesses to follow in order to comply. Nine criteria were laid out in the ordinance for recommendation.

Cheryl Humphrey stated that too much regulation may discourage developers from bringing business into the city.

"We want to encourage people to build buildings and to bring business into Sebring, and we have to work to preserve the beauty of our city. We need to improve the quality of life, not prohibit it," Humphrey said.

P&Z board member Meredith Keiber pointed out one huge issue with the entire ordinance that may change the fate of the ordinance entirely.

"My issue with this ordinance is we're not requiring any other buildings to have any design features at all," Keiber said.

Clark agreed fully with Keiber's statement.

"The issue is, and Meredith hit the nail on the head, we don't require any other buildings to do this. The government shouldn't have any role in subjectivity or aesthetics. What I like may not be what Bob (Horne) likes ... Our zoning should dictate land usage. The use of the property is what zoning is all about, we should butt out of the aesthetics or what a developer would or wouldn't want. I don't feel like I should dictate what you do with your property."

Fells made a recommendation to eliminate the ordinance all together to avoid the dity being involved whatsoever in aesthetics, however no one was totally in agreement with getting rid of the ordinance.

"I feel like we are over regulating what people can do in commercial zoning. It's not residential, it's for the purpose of commerce. I'd like to see the entire ordinance thrown out with no requirements whatsoever," Fells said.

Mayor George Hensley then chimed in with his opinion stating that getting rid of the ordinance all together would not be in the best interest of the city.

"We all see things differently and what is appealing to the eye is different, but to see a bare building there with no landscaping is just wrong. Where do we want our city to go with visual looks. I'm not sure we need to just throw this out, I'm not in favor of just throwing it out the door. I think we need to put more thought and input into it, and I think we need to work on the concrete block buildings as well," Hensley said.

After several minutes, all workshop members were asked what they thought about the existing ordinance as it stands today. All except Clark and Fells stated the ordinance needed to be changed or tweaked but they definitely did not want to see it go.

City Administrator Scott Noethlich added that following his discussion with City Attorney Bob Swaine that the ordinance could cause a problem for other buildings in the area.

"He (Swaine) indicated that if you're going to do it for one building, you should do it for all. The direction from staff is to let P&Z do some tweaking of the ordinance," Noethlich said.

No action was taking on the issue Wednesday evening. Polatty and the rest of the P&Z board will hammer out the issues in the ordinance and present it to the council and public at a later date.

Courtesy photo

'Menopause The Musical' opens South Florida Community College's 30th Artist Series season on Nov. 26.

'Menopause The Musical' kicks off 30th Artist Series

Special to the News-Sun

AVON PARK – South Florida State College Performing Arts celebrates its 30th Artist Series season with an amazing lineup of performances. Starting off the series is "Menopause The Musical" at 7:30 p.m. Tuesday, Nov. 26 in the SFSC Theatre for the Performing Arts, Highlands Campus.

This hilarious musical is a celebration of women and "the change." Set in a department store, four women with seemingly nothing in common come to find they have more to share than they ever imagined. The all-female cast makes fun of their woeful hot flashes, forgetfulness, mood swings, wrinkles, night sweats, and chocolate binges. A sisterhood is created between these diverse women as they realize that menopause is no longer "the silent passage."

"Menopause The Musical" is produced by GFour Productions and is the work of writer Jeanie Linders, director Seth Greenleaf, and choreographer Daria Melendez. The laughter-filled 90-minute production includes parodies from the classics of the '60s, '70s, and '80s. Inspired by a hot flash and a bottle of wine, writer and producer Jeanie Linders created the show as a celebration of women who are on the brink of, in the middle of, or have survived "The Change."

This performance of "Menopause The Musical" is sponsored by Marcia L. Ward, Sevigny and Associates Eye Care, Sebring Location, Dr. and Mrs. C.B. Patel, and David Guerra, M.D. and Summer Khan, M.D.

Individual tickets for Menopause The Musical range in price from $29 to $40. They are available for purchase online at www.performances.southflorida.edu or at the SFSC Box Office, 784-7178. SFSC Box Office hours are 11:30 a.m. to 2:30 p.m. Monday-Friday. The box office is in front of the SFSC Theatre for the Performing Arts, 600 W. College Drive.

An hour prior to the performance, audience members can visit the Images of Florida exhibition at the SFSC Museum of Florida Art and Culture (MOFAC).

When you need health insurance, Florida Blue has you covered. Get the facts!

✔ If you need help paying for coverage
✔ Find out if you qualify for a tax credit
✔ Compare health insurance plan costs, benefits, and features
✔ Complete your application

As your local agency for Florida Blue, we can help you understand your choice of plans on the Marketplace, plus other options for health insurance policies through Florida Blue.

Call us today and get the answers you need. We're here for you.

Ridge Insurance
863-382-3119

Your Local Agency for
Florida Blue

Policies have exclusions and limitations. For costs and complete details of coverage, contact your local agency. Florida Blue is the trade name of Blue Cross and Blue Shield of Florida, Inc., an Independent Licensee of the Blue Cross and Blue Shield of Florida.
79264-1013 Agt/78881-1013 Agt

Construction under way for GulfCoast at Sebring Regional Airport

By BARRY FOSTER
News-Sun correspondent

SEBRING – It is a major remodeling project as crews continue to revamp Building 50 at the Sebring Regional Airport's industrial park. The feverish construction is being done by crews from E.O. Koch in preparation for the arrival of the park's newest tenant, GulfCoast Supply and Manufacturing – a premier manufacturer of metal roofs and other building materials.

"We're replacing the roof on the building, that's going to take about two months," said Sebring Regional Airport Executive Director Mike Willingham. "As we get those sections in place and make other improvements, the company will begin moving in equipment."

In fact, GulfCoast is supplying the metal roof pieces as well as other building materials for the project. In addition to the roof, metal siding and gutters also will be added.

"It will be like a new building when the project is completed," Willingham said.

The total project cost on the 110,000-square-foot facility has been set at between $650,000 and $700,000. In addition to being an on-site demonstration of the company's products, Willingham said they also "got a better deal" on the materials.

He said the location of GulfCoast at the airport could mean additional business for the company as improvements and new construction continues at the industrial park there.

GulfCoast Supply Executive Vice President Jonathan Sherill said that although the company's primary focus is on residential roofing and re-roofing, the firm is no stranger to commercial ventures and has been involved with such projects in the past.

Their largest such effort to date was a $3 million project for the Red Cross that was done in Haiti following the massive earthquake.

GulfCoast's home office is in Horseshoe Beach. Sherill said Sebring's location is what caused them to decide to open a branch here.

"Over the last few years we have expanded our base of business – so we have added two locations here in Florida," he said. "We have made a strong effort to acquire new contractors and we no need to be able to better serve the south Florida market."

Sherill pointed to the Highlands County location as one that could service both Florida's east and west coast as well as into the southern portion of the state.

"Our delivery model shows that Sebring works well for the logistics that we need for our key market areas," he said.

In addition to being a more affordable area, Sherill said the roadway system, coupled with the central Florida location made Sebring a perfect fit.

The timeframe for GulfCoast to move in is an aggressive one, with company officials setting a January first as the date to commence operations.

"That's when we plan to open the doors," he said.

Sherill said larger pieces of equipment such as metal processing and fabricating machines could be on site as early as next week. Those use 10,000-pound rolls of steel, taking them from flat sheets to corrugated metal pieces.

"It's called a rolling line. We should have them installed soon and ready to do some trial runs," he said.

Starting by bringing some of their seasoned employees to get the plant running, Sherill estimated GulfCoast could hire on 15-20 local people initially as well. The company could have as many as 50 employees when fully operational.

Katara Simmons/News-Sun

Jose Garcia of Cobb's Roofing preps metal Thursday morning to be installed at the future home of GulfCoast Supply & Manufacturing near the Sebring Regional Airport. EO Koch Construction is overseeing construction at the new location.

Mother charged with hitting girl after fight

By PHIL ATTINGER
phil.attinger@newssun.com

SEBRING — A local mom has landed in jail after she allegedly hit a girl who was fighting with her daughter.

Sebring Police charged Melissa Carol Tanksley, 32, of Sebring on Tuesday with cruelty toward a child by committing an act that could result in physical or mental harm, a third-degree felony.

They then charged Tanksley's 14-year-old daughter with a misdemeanor for resisting a lawful order when she allegedly tried to restart the fight.

Arrest reports stated it started at approximately 2 p.m. last Sunday when a 17-year-old girl was playing basketball at Gabe White Park in Sebring when a girl she didn't know walked up to her and said the 14-year-old wanted to fight her.

Tanksley

The 17-year-old said she also wanted to fight the 14-year-old because of things said by the 14-year-old's brother, reports said.

The stranger relayed the information and the 14-year-old met to fight the older girl, telling her to drop the basketball.

A witness who lives in sight of the park was in her front yard when the fight started.

The witness said Tanksley grabbed the older girl by the hair and hit her in the back of the head three times with a closed fist, yelling at the girl for hitting the younger girl.

According to reports the witness then told Tanksley to stop hitting a girl and come hit a real woman, meaning her. When Tanksley started cursing her, reports said the witness threatened to call police.

The mother was taken to Highlands County Jail without incident and an appointment was made with the Department of Juvenile Justice for the daughter, reports said.

"FREE TRIAL" PROGRAM
for Men, Women, & Children

GET IN SHAPE
ADULT CLASSES
BETTER GRADES
LEARN SELF DEFENSE
AFTER SCHOOL PROGRAMS

For the children we offer a variety of class from pre-school up that specialize in focus and concentration in a fun atmosphere of respect and courtesy. For the adults, we have traditional martial arts classes, fitness kickboxing, and self-defense programs designed to get you in shape fast with the skills you need to protect yourself.

martial arts America THE FAMILY CLUB
Where Families Grow Strong Together

CALL NOW!
471-2467

CHRYSLER DODGE Jeep RAM
WELLS MOTOR COMPANY
1600 U.S. HWY 27 SOUTH • AVON PARK
(JUST NORTH OF SEBRING)
SALES: 863-453-6644 • TOLL FREE: 888-896-5846
~ SINCE 1931 ~

2014 JEEP PATRIOT 2014 JEEP COMPASS 2014 JEEP CHEROKEE

$500 Military Appreciation Bonus until 11/18/13 on top of all other incentives.

BIG FINISH 2013
RAM DODGE CHRYSLER Jeep
GREAT YEAR-END DEALS.

2013 DODGE AVENGER 2013 DODGE JOURNEY 2013 CHRYSLER 200

WWW.WELLSMC.COM
0003340553-01

Katara Simmons/News Sun

Herbert Byrd (from left), 90; Purvis Hamm, 99; Pete Athanasas, 91; Victor Weiger, 92; and Ralph Boniville, 94, share their old memories during their time as members in the Civilian Conservation Corps (CCC) Saturday morning during the 28th annual CCC Festival at Highlands Hammock State Park. The men were five of over 3 million men who were members of the corps and worked to help shape America during one of it's most difficult stages.

Katara Simmons/News-Sun

A couple of turkeys were on display Saturday in front of the 4-H Cracker Trail Saddle Club during the CCC Festival at Highlands Hammock State Park.

Katara Simmons/News-Sun

Tanner/leathercrafter Doug Smith sews a purse using a goat hide Saturday during the CCC Festival at Highlands Hammock State Park.

Katara Simmons/News-Sun

Riley Mackey and Jayen Jacobs of Venice try on clothing that would have been worn by Spanish soldiers in the 1500s on Saturday morning while visting the De Soto National Memorial booth at the CCC Festival in Sebring. DeSoto National Memorial Superintendent Jorge Acevedo (right).

Vendors attract crowd

Continued from page A1

stating that the foundation of the country was laid at the hands of the 3.9 million members who worked to improve the life for millions Americans.

Outside the museum, the grounds at the Hammock were bustling with action as visitors weaved in and out of the 40 vendors purchasing paintings, crafts and other unusual items.

Doug Smith, hidetanner and leather crafter, stitched together a purse made of animal hide he found on the road. Smith is a self-taught crafter who gained his interest in the field when he was studying at the University of Florida.

"I've always been interested in animals, I grew up in the Daniel Boone era. I wanted to be a veterinarian ... I've been doing this for 20-plus years," Smith said.

Smith creates hand-crafted purses, bags, jewelry and decor out of animals mostly found on the roads.

"I use every part of the animal. I try not to waste any of it," Smith said.

Other vendors included the DeSoto National Memorial for its fourth return. The facility re-enacts and gives visitors a great history lesson of the explorer DeSoto and his first finds in the state of Florida.

Highlands Wood Carvers were out in full force Saturday chipping away at their unique pieces of woodwork. Fifteen of the organization's members were busy creating bald eagles, little men, gorillas and much more. The wood carvers made their first appearance at the this year.

Future Farmers of America alumni members sold original paintings of former FFA member and artist Robert Butler. Longtime FFA advocate and Highlands County School District instructor Gary Lee described Butler's paintings as one of a kind.

The prints were displayed out for purchase with all the proceeds going back into the FFA organization at local schools and the alumni chapter. Butler's prints of wildlife, animals, and nature are stunning pieces for any art collection and dated back to the early 1980's.

Highlands Little Theatre

2013-2014

SUBSCRIPTION SERIES

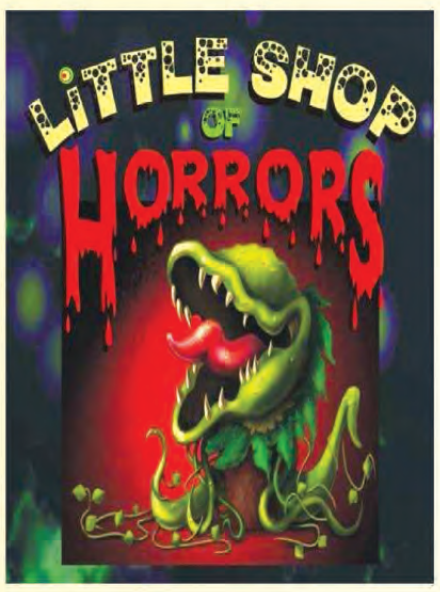

BONUS SHOWS!

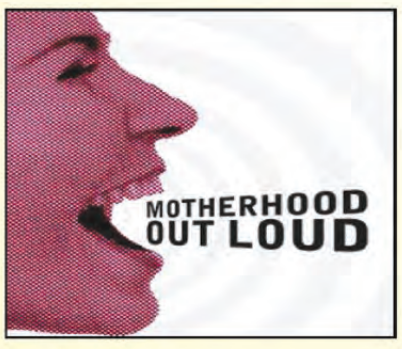

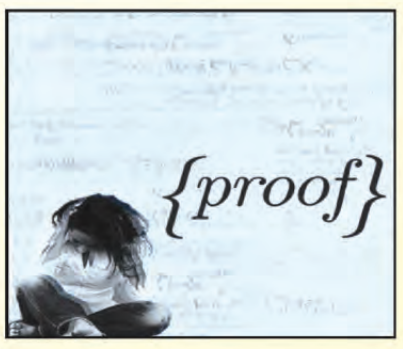

BUY NOW & SAVE!

PACKAGES AVAILABLE UNTIL NOVEMBER 30TH

Box Office:
863-382-2525
HighlandsLittleTheatre.org

We have all new cleaning vans and equipment to serve our community.

WE WORK ON SATURDAYS!

SAME DAY SERVICE!

WE CLEAN TILE & GROUT!

stanleysteemer.com

3 Rooms of Carpet Cleaned
& Get 1 Hall Cleaned FREE

$99.00

Combined living areas. L-shaped rooms and rooms over 300 sq. ft. are considered 2 areas. Offer does not include protector. Not valid with any other offer. Must present coupon at time of cleaning. Minimum charges apply. Residential Customers only. Offer expires 11/17/13.

STANLEY STEEMER®
LIVING BRINGS IT IN. WE TAKE IT OUT.®

Clean any 4 Rooms of Carpet
& Get 1 Hall Cleaned FREE

$124.00

Combined living areas. L-shaped rooms and rooms over 300 sq. ft. are considered 2 areas. Offer does not include protector. Not valid with any other offer. Must present coupon at time of cleaning. Minimum charges apply. Residential Customers only. Offer expires 11/17/13.

STANLEY STEEMER®
LIVING BRINGS IT IN. WE TAKE IT OUT.®

4 Rooms & A Hall of Carpet
Cleaned & Protected

$174.00

Combined living areas. L-shaped rooms and rooms over 300 sq. ft. are considered 2 areas. Not valid with any other offer. Must present coupon at time of cleaning. Minimum charges apply. Residential Customers only. Offer expires 11/17/13.

STANLEY STEEMER®
LIVING BRINGS IT IN. WE TAKE IT OUT.®

Clean Any 5 Rooms of Carpet
& Get 1 Hall Cleaned FREE

$149.00

Combined living areas. L-shaped rooms and rooms over 300 sq. ft. are considered 2 areas. Offer does not include protector. Not valid with any other offer. Must present coupon at time of cleaning. Minimum charges apply. Residential Customers only. Offer expires 11/17/13.

STANLEY STEEMER®
LIVING BRINGS IT IN. WE TAKE IT OUT.®

$50.00 OFF
Air Duct Cleaning

*Minimum charges apply.
Offer expires 9/30/13.

Not valid with any other offer. Must present coupon at time of cleaning. Minimum charges apply. Residential customers only. Offer expires 11/17/13.

STANLEY STEEMER®
LIVING BRINGS IT IN. WE TAKE IT OUT.®

UPHOLSTERY:
Clean 1 Piece of Upholstery at Regular Price & Recieve 2nd piece

50% off EQUAL OR LESSER VALUE

Sofas over 7 ft. and certain fabrics may incur additional charges. Loose back cushions extra. Does not include sectionals. Offer does not include protector. Not valid with any other offer. Must present coupon at time of cleaning. Minimum charges apply. Offer expires 11/17/13.

STANLEY STEEMER®
LIVING BRINGS IT IN. WE TAKE IT OUT.®

$25.00 OFF
HARDWOOD FLOOR CLEANING

Must present coupon upon purchase.
Minimum charges apply.
Offer expires 11/17/13.

STANLEY STEEMER®
LIVING BRINGS IT IN. WE TAKE IT OUT.®

$25.00 OFF
TILE & GROUT CLEANING

Minimum charges apply. Must present coupon at time of cleaning. Residential customers only. Valid at participating location only. Not valid with any other coupon. Certain types of tile may incur additional charges. Some restrictions may apply. Offer expires 11/17/13.

STANLEY STEEMER®
LIVING BRINGS IT IN. WE TAKE IT OUT.®

Avon Park 452-5800 Lake Wales 679-6300
Sebring 655-2190 Lake Placid 465-1530

Call or schedule online!

1-800-STEEMER®
stanleysteemer.com

MasterCard VISA AMERICAN EXPRESS DISCOVER NETWORK

Community Briefs

Continued from page A2

ers math topics, and the afternoon session will cover language arts. Both sessions will cover test taking tips. A breakout session will be held noon to 1 p.m., with lunch on your own.

The class is offered from 9 a.m. to 4 p.m. Saturday, Nov. 23 at the Highlands Campus, in Building T, Room 05. The cost is $39 and the course number (CRN) is 11368. The class does not include the book. The book to purchase for this class is The Official SAT Study Guide 2nd Edition, College Board [Paperback], ISBN-13:978-0-87447-852-5.

Register for classes in Building B, at the Highlands Campus in Avon Park, or at any SFSC Campus or center. For more information, email CommunityEducation@southflorida.edu or call 784-7388.

Tickets available for Ladies Christmas Tea

AVON PARK – The women of Avon Park Christian Church will have their annual Ladies Christmas Tea at 10 a.m. Saturday, Dec. 7 at the church, 1016 W. Camphor St (behind McDonalds). All women are invited to attend. Bring your mother, daughter, sister, aunt, grandmother, friend, neighbor, or someone new.

There will be entertainment, good food, fellowship, door prizes and fun for all who attend.

The theme is "The Gift of Love and Laughter".

Tickets for the Christmas Tea are $4 each and can be purchased at the church office from 8 a.m. to noon Monday-Friday, or by calling 453-5334.

Woodlawn plans Veterans Day program

SEBRING – Woodlawn Elementary School will have a Veterans Day program at 9 a.m. Monday in the cafeteria. If you are a veteran, join the students, faculty and staff in this celebration at 817 Woodlawn Drive.

Highway Park planning for 'Rising' Gala

LAKE PLACID – The Highway Park Neighborhood Council is again planning an elegant evening of fine dining, a silent auction, live band, great speakers and more for the third annual Highway Park "Rising" Gala on Saturday, Feb. 15.

Advance tickets for the formal affair are $40 if purchased by Jan. 1; $50 if bought Jan. 1-Feb. 10.. Seating is limited.

Proceeds benefit the historic community of Highway Park and will be used toward its first public-sponsored community park.

For information or to get tickets, contact chairperson Shirley Wilson at 465-5765, Evelyn Colon at (904) 655-1915, or Tiffany Green at 840-2995, or email highwaypark@yahoo.com. Look the group up on the Internet at www.hpng.org.

Homeowners group to learn about energy conservation

SEBRING – The Highlands County Home Owners Association will hold its next meeting at 9 a.m. Monday at 3240 Grand Prix Drove. The guest speaker will be Brenda Shell from Duke Energy. She will be telling how to save money on energy bills.

The meeting is open to the public. Free coffee, hot tea, donuts and bagels. Bring a friend. Call 633-8094 for details.

Lake Country Elementary celebrates Veteran's Day

LAKE PLACID – On Monday, Lake Country Elementary School will be celebrating America by honoring veterans and active duty military at 8:30 a.m. in the PE area. The students will present special music, poems, and routines to honor those who fight for our freedom.

Red, white and blue will be proudly displayed as the activities take place. If you are a veteran or an active duty military member and would like to attend, call 699-5050 Ext. 100. All parents are also invited.

Neighborhood Council meets Monday

LAKE PLACID – The Highway Park Neighborhood Council will meet at New Life Assembly Church, 114 Cloverland St., at 7:30 p.m. Monday.

Highlands Gem and Mineral Club meets

SEBRING – The Highlands Gem and Mineral Club will meet at 7 p.m. Tuesday at the church of Christ, 3800 Sebring Parkway, in the rear fellowship hall.

There are no dues or membership fees and all who are interested in lapidary are welcome. Also, if you have materials to be displayed or identified, bring them along to the meeting.

Programs for the balance of the year will be discussed, as well as arrangemnets for the annual Christmas celebration.

The program for the evening, "Treasures of the Sea," will be presented by Chuck and Marilyn Rooney.

The birthstones for November are topaz and citrine. If you have any of these gemstones, in any form wear or bring them to the meeting.

For more information, call 453-7054.

Champions Club to meet Monday

AVON PARK – The Avon Park Champions Club annual meeting will be at 5 p.m. Monday at Devtech, Inc., 24 S. Lake Ave.

The purpose of the Avon Park Champions Club is to create a championship environment in Avon Park both by honoring the past and supporting our local academic and athletic programs. All the championships in the history of Avon Park were a product of the support of families, coaches, teachers, teammates, classmates - the entire community. Just as it takes a town to raise a child, it takes a community effort to produce championship caliber programs. The Avon Park Champions Club was formed to provide the support necessary to afford each student that same opportunity that many of us experienced in years past.

Cracker Trail will honor veterans

SEBRING – At 9 a.m. Monday, veterans will be honored with music and speech at Cracker Trail Elementary School. All grade levels will sing, and short speeches will be given by various students as we celebrate those who have fought to keep our country strong and free. School Superintendent Wally Cox will lead the Pledge of Allegiance and the Sebring VFW Post 4300 under Honor Guard commander Bob Rayn will also present the flags and perform the 21-gun salute and "Taps."

Contact the school office at 471-5777 if you are a veteran or are currently in the service and would like to attend the program. All parents are invited to come and share this special time.

Faces Art Workshop set

SEBRING – A Florida Folk Art Faces Art Workshop is set for 6-9 p.m. Tuesday, Nov. 26 at Divinely Driven Awareness Center, 2819 State Road 17 North. Bring a picture of the face you'd like to paint, or artists will provide one for you. All supplies are provided.

Cost of the workshop is $25 in advance; $30 at the door.

To reserve a spot or for information, call 273-3766 or 402-9130. Space is limited.

US Marine Corps begin toy drive

The United States Marine Corps Toys for Tots this year is being hosted by the Celtic American Society of the Highlands. They are asking for the community's help in the gathering of donated toys for those kids, ages 4-14, whom otherwise might not have a good holiday season.

For the Marine Corps to accept donations, the toys must be new, and in the original store wrappers. Do not wrap them in Christmas paper so the Marines will be able to see and distribute them to the right children.

Toys may be dropped off at the following locations:

- In Lake Placid – Seacoast National Bank on U.S. 27; Wauchula Bank on Interlake Boulevard; Lake Placid Police Department, 8 N. Oak St.; A Cut Above Beauty Shop, 122 Service St.; and
- In Sebring – First Presbyterian Church, 319 Poinsettia Ave.

For additional locations as they are established or general information, call 464-0524.

AMVETS plan event

SEBRING – On Monday after the Veteran's Day ceremony at the courthouse, AMVETS Post 21 will have food and music by DiAnn starting at 3 p.m. at the post.

Guardian ad Litem volunteer information at the Avon Park Library

AVON PARK – The Guardian ad Litem program, which serves abused and neglected children across Highlands County, is seeking volunteers. Dawn Shinskey, a recruiter for the program, will have information about becoming a volunteer at the Avon Park Memorial Library from 2-4 p.m. Tuesday.

Stop by with any questions you may have. If you cannot attend this orientation session, call Shinskey at (863) 534-4597 or email Dawn.Shinskey@gal.fl.gov for more information about the program.

Youth Artists String Orchestra perform today

LAKE PLACID – Youth Artists String Orchestra, directed by Diane Osborne, will perform at 4 p.m. today at First Presbyterian Church, 117 Oak Ave. Sweets will be served at 3:15 pm.

For more information, call 465-2742.

Love for city leads to event

Continued from page A1

way," Feeney said. "I love this town."

The Main Street CRA is providing a $1,415.30 grant for the display, which was approved by the CRA board Oct. 28.

"It will light up the area. I think it will make the area look great," Mayor Sharon Schuler said.

A fee of $5 per tree will cover incidental costs, Feeney said.

Councilman Parke Sutherland said Bartow had similar success with a series of business-sponsored holiday wreaths at Polk County's Historic Courthouse.

"I looks like every business has signed up to be there," Councilman Terry Heston said when the project was approved.

Feeney is grateful to have the cooperation and support of the city because she is a new business.

"They gave a 'Little Guy' a shot. That's saying much," Feeney said.

All the slots sold out within three weeks after she spoke to the Main Street CRA Advisory Board on Oct. 3, Feeney said. If she has enough support and interest, she hopes to expand next year to a square area between the city's two railroad lines and construct a "Gingerbread Village" with more trees.

Phil Attinger/News-Sun

Anna Hogan of Avon Park buries PVC pipe on Thursday to hold one of the 40 Christmas trees that will line the meandering sidewalk on the Avon Park Mall between Forest Avenue and Butler Avenue this holiday season.

Residents need to do their part

Continued from page A1

from consuming about 5,000 calories a day to about 20,000 calories daily.

"His mission is to eat about as much as he can find at this point," she said.

Officials of the FWC are reminding residents that conflicts with bears may be prevented by securing garbage cans, bird feeders, pet food and livestock. They suggest residents put out trash cans in the morning rather than letting them sit out overnight in an effort to discourage what they termed "shy but still curious" bears from accessing the trash.

Scotten said that any kind of smelly trash will attract bears – and other wildlife. She added that knocking over a can and consuming the contents is fairly easy for most Florida bruins.

"Leftover food is high in calories – and calories that don't come from their natural food sources, which makes it very attractive to them," she said.

Although there are bear-resistant containers and wooden "caddies", Scotten said the ideal solution is to keep trash locked up in a structure that bears cannot get into – such as a garage or a shed. Screened in porches are not as secure an area,

"They can get through those," she said.

Also suggested is electric fencing. That is the solution of choice for protecting chickens and other livestock. FWC officials say they have detailed instructions and a how-to video that explains how to set up an electric deterrent.. That is available by visiting MyFWC.com and select the "Living With Bears."

CLASSIFIEDS

NOTICE OF INTENT OF THE SCHOOL BOARD OF HIGHLANDS COUNTY, FLORIDA TO CONSIDER ADOPTION OR AMENDMENT OF SCHOOL DISTRICT RULE 2.70 AND NOTICE OF POTENTIAL PUBLIC HEARING

NOTICE is hereby given that THE SCHOOL BOARD OF HIGHLANDS COUNTY intends to adopt Rule 2.70, Prohibiting Discrimination, Including Sexual and Other Forms of Harassment at a regular meeting of the Board on Tuesday, December 17, 2013, at 5:30 p.m. in the Board Meeting Room, George Douglass Administration Building, 426 School Street, Sebring, Florida. The proposed new rule shall be effective upon adoption. Pursuant to Section 120.54, Florida Statutes, any affected person has twenty-one (21) days after publication of this notice to request the opportunity to present evidence and argument to the School Board of Highlands County, Florida regarding the proposed rule. Such hearing must be requested in writing and received by Wally Cox, Superintendent, 426 School Street, Sebring, FL 33870, within 21 days after publication of this notice. If such hearing is requested, it will be held Tuesday, December 17, 2013, at 5:45 p.m. Any person desiring to attend such a hearing is requested to call the Superintendent's office to verify whether such hearing has been requested. The purpose and effect of the proposed rule to update in accordance with annual review and implement statutory changes and other. A summary of the proposed rule or amendment is as follows: I. Policy Against Discrimination: A. No person shall, on the basis of race, color, religion, gender, age, marital status, sexual orientation, disability, political or religious beliefs, national or ethnic origin, or genetic information, be excluded from participation in, be denied the benefits of, or be subjected to discrimination, except as provided by law, under any education program or activity; in any employment conditions or practices conducted by The School Board of Highlands County; or with respect to equal access to school facilities. B. The School Board shall comply with all state and federal laws which prohibit discrimination and are designed to protect the civil rights of applicants, employees, students, or other persons or organizations protected by applicable law, e.g., Boy Scouts of America or other Title 36 Youth Groups. The specific legal authority includes Sections 120.54, 1001.41, 1001.42 and 1012.23, Florida Statutes. The School District believes that the proposed rule or amendment will have no effect on small business. The School District believes that the proposed rule or amendment will not result in substantial increase in costs or prices paid by consumers, individual industries or state or local government agencies, and will not result in significant adverse effects on competition, employment, investment, productivity, innovation or international trade and/or alternative approaches to the regulatory objective either do not exist and/or are precluded by law. The cost to the School District of promulgating the proposed rule or amendment is estimated to be $150. The estimated annual cost of implementing and enforcing the proposed rule or amendment is $0. The text of the proposed rule or amendment can be obtained at the Superintendent's office (Attn. Marlene Welborn), George Douglass Administration Building, 426 School Street, Sebring, Florida between the hours of 8:00 a.m. and 4:30 p.m., Monday through Friday.

HIGHLANDS COUNTY SCHOOL BOARD,
BY: Wally Cox,
Superintendent & ex officio secretary.
November 10, 2013

IN THE CIRCUIT COURT
OF THE TENTH JUDICIAL CIRCUIT
OF THE STATE OF FLORIDA,
IN AND FOR HIGHLANDS COUNTY
CIVIL DIVISION
CASE NO. 28-2012-CA-000021

EVERBANK,
Plaintiff,
vs.
SAMUEL RICHARD GLASER A/K/A SAMUEL R. GLASER; UNKNOWN SPOUSE OF SAMUEL RICHARD GLASER A/K/A SAMUEL R. GLASER; IF LIVING, INCLUDING ANY UNKNOWN SPOUSE OF SAID DEFENDANT(S), IF REMARRIED, AND IF DECEASED, THE RESPECTIVE UNKNOWN HEIRS, DEVISEES, GRANTEES, ASSIGNEES, CREDITORS, LIENORS, AND TRUSTEES, AND ALL OTHER PERSONS CLAIMING BY, THROUGH, UNDER OR AGAINST THE NAMED DEFENDANT(S); HIGHLANDS COUNTY BOARD OF COUNTY COMMISSIONERS; AVON PARK LAKES ASSOCIATION; WHETHER DISSOLVED OR PRESENTLY EXISITING, TOGETHER WITH ANY GRANTEES, ASSIGNEES, CREDITORS, LIENORS, OR TRUSTEES OF SAID DEFENDANT(S) AND ALL OTHER PERSONS CLAIMING BY, THROUGH, UNDER, OR AGAINST DEFENDANT(S); UNKNOWN TENANT #1; UNKNOWN TENANT #2;
Defendant(s)

NOTICE OF SALE

Notice is hereby given that, pursuant to a Final Summary Judgment of Foreclosure entered in the above-styled cause, in the Circuit Court of HIGHLANDS County, Florida, I will sell the property situated in HIGHLANDS County, Florida, described as:

LOTS 19, 20, 21 AND 22, ALL IN BLOCK 6 OF AVON PARK LAKES, RED HILL FARMS ADDITION, UNIT D, ACCORDING TO THE PLAT THEREOF RECORDED IN PLAT BOOK 5, PAGE 49 AND 53, OF THE PUBLIC RECORDS OF HIGHLANDS COUNTY, FLORIDA.

A/K/A -- 2708 W Findley, Avon Park, FL 33825

at public sale, to the highest and best bidder, for cash, In the Jury Assembly Room in the basement of Highlands County Courthouse located at 430 South Commerce Avenue, Sebring, Florida at 11:00 A.M. on December 2, 2013.

Any person claiming an interest in the surplus from the sale, if any, other than the property owner as of the date of the lis pendents, must file a claim within 60 days after the sale.

Witness, my hand and seal of this court on the 28th day of October, 2013.

CLERK OF THE CIRCUIT COURT
ROBERT W. GERMAINE, CLERK
By: /s/ Priscilla Michalak
Deputy Clerk

If you are a person with a disability who needs assistance in order to participate in a program or service of the State Courts System, you should contact the Office of the Court Administrator at (863) 534-4686 (voice), (863) 534-7777 (TDD) or (800) 955-8770 (Florida Relay Service), as much in advance of your court appearance or visit to the courthouse as possible. Please be prepared to explain your functional limitations and suggest an auxiliary aid or service that you believe will enable you to effectively participate in the court program or service.

113011 dcs

November 3, 10, 2013

IN THE CIRCUIT COURT
OF THE TENTH JUDICIAL CIRCUIT,
IN AND FR HIGHLANDS COUNTY, FLORIDA
CASE NO.: 2011-CA-000908

U.S. BANK, NATIONAL ASSOCIATION,
AS SUCCESSOR TRUSTEE TO BANK OF AMERICA, N.A., AS SUCCESSOR BY MERGER TO LASALLE BANK, N.A., AS TRUSTEE FOR THE CERTIFICATE HOLDERS OF THE MLM1 TRUST, SERIES, 2006MLM1,
Plaintiff,
v.
FREDERICK GARRISON, ET AL
Defendants.

NOTICE OF FORECLOSURE SALE

NOTICE IS HEREBY GIVEN pursuant to a Consent Final Judgment of Mortgage Foreclosure dated October 31, 2013 and entered in Case No. 2011-CA-000908, of the Circuit Court of the Tenth Judicial Circuit in and for Highlands County, Florida, wherein, U.S. BANK, NATIONAL ASSOCIATION, AS SUCCESSOR TRUSTEE TO BANK OF AMERICA, N.A., AS SUCCESSOR BY MERGER TO LASALLE BANK, N.A., AS TRUSTEE FOR THE CERTIFICATE HOLDERS OF THE MLM1 TRUST, SERIES 2006-MLM1 is the plaintiff, and YVONNE GARRISON F/K/A YVONNE JORGENSEN, FREDERICK THOMAS GARRISON, HEARTLAND NATIONAL BANK, and AVON PARK LAKES ASSOCIATION are Defendants.

The Clerk will sell to the highest and best bidder for cash at the Highlands County Courthouse, in the Jury Assembly Room located in the Basement, at 430 S. Commerce Ave., Sebring, FL 33870, at 11:00 a.m., on January 9, 2014, the following described property as set forth in said Final Judgment, to wit:

LOT 3104 AND 3105, AVON PARK LAKES, UNIT 11, ACCORDING TO THE PLAT THEREOF AS RECORDED IN PLAT BOOK 5, PAGE 4, PUBLIC RECORDS OF HIGHLANDS COUNTY, FLORIDA.

ANY PERSON CLAIMING AN INTEREST IN THE SURPLUS FROM THE SALE, IF ANY, OTHER THAN THE PROPERTY OWNER AS OF THE DATE OF THE LIS PENDENS MUST FILE A CLAIM WITHIN SIXTY (60) DAYS AFTER THE SALE.

If you are a person with a disability who needs any accommodation in order to participate in this proceeding, you are entitled, at no cost to you, to the provision of certain assistance. Please contact the Office of the Court Administrator, 255 N. Broadway Avenue, Bartow, Florida 33830, (863) 534-4686, at least 7 days before your scheduled court appearance, or immediately upon receiving this notification if the time before the scheduled appearance is less than 7 days; if you are hearing or voice impaired, call 711.

Dated this 1st day of November, 2013.

BOB GERMAINE
CLERK OF CIRCUIT COURT
HIGHLANDS COUNTY, FLORIDA
(SEAL) By: /s/ Toni Kopp
Deputy Clerk

1049129.1

November 10, 17, 2013

IN THE CIRCUIT COURT
FOR HIGHLANDS COUNTY, FLORIDA
CIVIL DIVISION
CASE NO. 282010CA000526XXXXXX

U.S. BANK, NATIONAL ASSOCIATION,
AS TRUSTEE FOR THE HOLDERS OF THE BANC OF AMERICA FUNDING CORPORATION, 2008FT1 TRUST, MORTGAGE PASS-THROUGH CERTIFICATES, SERIES 2008-FT1,
Plaintiff,
vs
CAROLE BATCHELOR HUMPHREY; THE UNKNOWN SPOUSES, HEIRS, DEVISEES, GRANTEES, CREDITORS, AND ALL OTHER PARTIES CLAIMING BY, THROUGH, UNDER OR AGAINST WENONA L. BATCHELOR, DECEASED; ASSET ACCEPTANCE, LLC; SPRING LAKE PROPERTY ASSOCIATION, INC.; UNKNOWN TENANT NO. 1; UNKNOWN TENANT NO. 2; and ALL UNKNOWN PARTIES CLAIMING INTERESTS BY, THROUGH, UNDER OR AGAINST A NAMED DEFENDANT TO THIS ACTION, OR HAVING OR CLAIMING TO HAVE ANY RIGHT, TITLE OR INTEREST IN THE PROPERTY HEREIN DESCRIBED,
Defendants.

NOTICE OF SALE
PURSUANT TO CHAPTER 45

NOTICE IS HEREBY GIVEN pursuant an Order or Summary Final Judgment of foreclosure dated October 29, 2013 and entered in Case No. 282010CA000526XXXXXX of the Circuit Court of the Tenth Judicial Circuit in and for Highlands County, Florida, wherein U.S. BANK, NATIONAL ASSOCIATION, AS TRUSTEE FOR THE HOLDERS OF THE BANC OF AMERICA FUNDING CORPORATION, 2008-FT1 TRUST, MORTGAGE PASS-THROUGH CERTIFICATES SERIES 2008-FT1, is Plaintif and CAROLE BATCHELOR HUMPHREY; THE UNKNOWN SPOUSES, HEIRS, DEVISEES, GRANTEES, CREDITORS, AND ALL OTHER PARTIES CLAIMING BY, THROUGH, UNDER OR AGAINST WENONA L. BATCHELOR, DECEASED; ASSET ACCEPTANCE, LLC; SPRING LAKE PROPERTY ASSOCIATION, INC.; UNKNOWN TENANT NO. 1; UNKNOWN TENANT NO. 2; and ALL UNKNOWN PARTIES CLAIMING INTERESTS BY, THROUGH, UNDER OR AGAINST A NAMED DEFENDANT TO THIS ACTION, OR HAVING OR CLAIMING TO HAVE ANY RIGHT, TITLE OR INTEREST IN THE PROPERTY HEREIN DESCRIBED, are Defendants, I will sell to the highest and best bidder for cash in the Jury Assembly Room in the basement of the Highlands County Courthouse, 430 S. Commerce Avenue, Sebring, Florida 33870. Highlands County, Florida, 11:00 a.m. on January 8, 2014, the following described property as set forth in said Final Judgment, to-wit:

LOT 27, BLOCK S, SPRING LAKE - VILLAGE III, ACCORDING TO THE MAP OR PLAT THEREOF AS RECORDED IN PLAT BOOK 9, PAGE 54, PUBLIC RECORDS OF HIGHLANDS COUNTY, FLORIDA.

ANY PERSON CLAIMING AN INTEREST IN THE SURPLUS FROM THE SALE, IF ANY, OTHER THAN THE PROPERTY OWNER AS OF THE DATE OF THE LIS PENDENS MUST FILE A CLAIM WITHIN 60 DAYS AFTER THE SALE.

In accordance with the Americans with Disabilities Act of 1990, persons needing special accommodation to participate in this proceeding should contact the Clerk of the Court not later than five business days prior to the proceeding at the Highlands County Courthouse. Telephone 863-386-6565 or 1-800-955-8770 via Florida Relay Service.

DATED at Sebring, Florida, on October 30, 2013.

ROBERT W. GERMAINE
As Clerk, Circuit Court
By: /s/ Priscilla Michalak
AS DEPUTY CLERK

1463-85403 DM

November 3, 10, 2013

1050 Legals

IN THE CIRCUIT COURT
FOR HIGHLANDS COUNTY, FLORIDA
CIVIL DIVISION
CASE NO. 282011CA000499XXXXXX

FEDERAL NATIONAL MORTGAGE ASSOCIATION,
Plaintiff,
vs
JULIE R. CARTER, et al.,
Defendants.

NOTICE OF SALE
PURSUANT TO CHAPTER 45

NOTICE IS HEREBY GIVEN pursuant an Order or Summary Final Judgment of foreclosure dated October 29, 2013 and entered in Case No. 282011CA000499XXXXXX of the Circuit Court of the Tenth Judicial Circuit in and for Highlands County, Florida, wherein FEDERAL NATIONAL MORTGAGE ASSOCIATION is Plaintiff and JULIE R. CARTER; SION KEITH CARTER; MORTGAGE ELECTRONIC REGISTRATION SYSTEMS, INC. AS NOMINEE FOR CENTURY 21(R) MORTGAGE (SM), MIN NO. 100020000387545035; UNKNOWN TENANT NO. 1; UNKNOWN TENANT NO. 2; and ALL UNKNOWN PARTIES CLAIMING INTERESTS BY, THROUGH, UNDER OR AGAINST A NAMED DEFENDANT TO THIS ACTION, OR HAVING OR CLAIMING TO HAVE ANY RIGHT, TITLE OR INTEREST IN THE PROPERTY HEREIN DESCRIBED, are Defendants, I will sell to the highest and best bidder for cash in the Jury Assembly Room in the basement of the Highlands County Courthouse, 430 S. Commerce Avenue, Sebring, Florida 33870. Highlands County, Florida, 11:00 a.m. on January 8, 2014, the following described property as set forth in said Final Judgment, to-wit:

LOT 11, BLOCK 26, LAKE HAVEN ESTATES SECTION TWO, ACCORDING TO THE MAP OR PLAT THEREOF AS RECORDED IN PLAT BOOK 7, PAGE 61, PUBLIC RECORDS OF HIGHLANDS COUNTY, FLORIDA.

ANY PERSON CLAIMING AN INTEREST IN THE SURPLUS FROM THE SALE, IF ANY, OTHER THAN THE PROPERTY OWNER AS OF THE DATE OF THE LIS PENDENS MUST FILE A CLAIM WITHIN 60 DAYS AFTER THE SALE.

In accordance with the Americans with Disabilities Act of 1990, persons needing special accommodation to participate in this proceeding should contact the Clerk of the Court not later than five business days prior to the proceeding at the Highlands County Courthouse. Telephone 863-386-6565 or 1-800-955-8770 via Florida Relay Service.

DATED at Sebring, Florida, on October 30, 2013.

ROBERT W. GERMAINE
As Clerk, Circuit Court
By: /s/ Priscilla Michalak
AS DEPUTY CLERK

1440-106975 GMN

November 3, 10, 2013

IN THE CIRCUIT COURT
OF THE TENTH JUDICIAL CIRCUIT
IN AND FOR HIGHLANDS COUNTY, FLORIDA
CIVIL ACTION
CASE NO.: 28-2009-CA-000971
DIVISION:

DEUTSCHE BANK NATIONAL TRUST COMPANY, AS TRUSTEE ON BEHALF OF GSAA HOME EQUITY TRUST 2006-16,
Plaintiff,
vs.
MARSHAS MYRTHIL, et al,
Defendant(s).

NOTICE OF RESCHEDULED FORECLOSURE SALE

NOTICE IS HEREBY GIVEN pursuant to an Order Rescheduling Foreclosure Sale dated October 29, 2013 and entered in Case No. 28-2009-CA-000971 of the Circuit Court of the TENTH Judicial Circuit in and for HIGHLANDS County, Florida wherein BANK OF AMERICA, N.A., SUCCESSOR BY MERGER TO BAC HOME LOANS SERVICING, LP FKA COUNTRYWIDE HOME LOANS SERVICING, LP[1], is the Plaintiff and MARSHAS MYRTHIL; THE UNKNOWN SPOUSE OF MARSHAS MYRTHIL; ANY AND ALL UNKNOWN PARTIES CLAIMING BY, THROUGH, UNDER, AND AGAINST THE HEREIN NAMED INDIVIDUAL DEFENDANT(S) WHO ARE NOT KNOWN TO BE DEAD OF ALIVE, WHETHER SAID UNKNOWN PARTIES MAY CLAIM AN INTEREST AS SPOUSE, HEIRS, DEVISEES, GRANTEES, OR OTHER CLAIMANTS; TENANT #1 N/K/A JERRY VANWY, TENANT #2 N/K/A JENNIFER VANWY, TENANT #3 N/K/A SERGIO CHAVEZ are the Defendants, The Clerk of the Court will sell to the highest and best bidder for cash at JURY ASSEMBLY ROOM IN THE BASEMENT OF THE HIGHLANDS COUNTY COURTHOUSE, 430 SOUTH COMMERCE AVENUE at 11:00 AM, on the 8th day of January, 2014, the following described property as set forth in said Final Judgment:

LOT 15, IN BLOCK 1, OF ALTANONT PLACE ADDITION NO. 2, ACCORDING TO THE PLAT THEREOF AS RECORDED IN PLAT BOOK 10, PAGE 45, OF THE PUBLIC RECORDS OF HIGHLANDS COUNTY, FLORIDA.

A/K/A 2211-2215 MELADY AVENUE, SEBRING, FL 33870

Any person claiming an interest in the surplus from the sale, if any, other than the property owner as of the date of the Lis Pendens must file a claim within sixty (60) days after the sale

WITNESS MY HAND and the seal of the Court on October 30, 2013.

ROBERT W. GERMAINE
Clerk of the Circuit Court
By: /s/ Priscilla Michalak
Deputy Clerk

Ronald R Wolfe & Associates, P.L.
P.O. Box 25018
Tampa, Florida 33622-5018
F09055290 SPECIALIZED-CONV
B/C---Team 4 - F09055290
**See Americans with Disabilities Act

In accordance with the Americans Disabilities Act, persons with disabilities needing a special accommodation to participate in this proceeding should contact the individual or agency sending the notice at Echevarria & Associates, P.A., P.O. Box 25018, Tampa, FL 33622-5018, telephone (813) 251-4766, not later than seven (7) days prior to the proceeding. If hearing impaired, (TDD) 1-800-955-8771, or voice (V) 1-800-955-8770, via Florida Relay Service.

November 3, 10, 2013

CLASSIFIED ADS GET FAST RESULTS

1050 Legals

IN THE CIRCUIT COURT
FOR HIGHLANDS COUNTY, FLORIDA
CIVIL DIVISION
CASE NO. 282011CA000499XXXXXX

FEDERAL NATIONAL MORTGAGE ASSOCIATION,
Plaintiff,
vs
JULIE R. CARTER, et al.,
Defendants.

NOTICE OF SALE
PURSUANT TO CHAPTER 45

NOTICE IS HEREBY GIVEN pursuant an Order or Summary Final Judgment of foreclosure dated October 29, 2013 and entered in Case No. 282011CA000499XXXXXX of the Circuit Court of the Tenth Judicial Circuit in and for Highlands County, Florida, wherein FEDERAL NATIONAL MORTGAGE ASSOCIATION is Plaintiff and JULIE R. CARTER; SION KEITH CARTER; MORTGAGE ELECTRONIC REGISTRATION SYSTEMS, INC. AS NOMINEE FOR CENTURY 21(R) MORTGAGE (SM), MIN NO. 100020000387545035; UNKNOWN TENANT NO. 1; UNKNOWN TENANT NO. 2; and ALL UNKNOWN PARTIES CLAIMING INTERESTS BY, THROUGH, UNDER OR AGAINST A NAMED DEFENDANT TO THIS ACTION, OR HAVING OR CLAIMING TO HAVE ANY RIGHT, TITLE OR INTEREST IN THE PROPERTY HEREIN DESCRIBED, are Defendants, I will sell to the highest and best bidder for cash in the Jury Assembly Room in the basement of the Highlands County Courthouse, 430 S. Commerce Avenue, Sebring, Florida 33870. Highlands County, Florida, 11:00 a.m. on January 8, 2014, the following described property as set forth in said Final Judgment, to-wit:

LOT 11, BLOCK 26, LAKE HAVEN ESTATES SECTION TWO, ACCORDING TO THE MAP OR PLAT THEREOF AS RECORDED IN PLAT BOOK 7, PAGE 61, PUBLIC RECORDS OF HIGHLANDS COUNTY, FLORIDA.

ANY PERSON CLAIMING AN INTEREST IN THE SURPLUS FROM THE SALE, IF ANY, OTHER THAN THE PROPERTY OWNER AS OF THE DATE OF THE LIS PENDENS MUST FILE A CLAIM WITHIN 60 DAYS AFTER THE SALE.

In accordance with the Americans with Disabilities Act of 1990, persons needing special accommodation to participate in this proceeding should contact the Clerk of the Court not later than five business days prior to the proceeding at the Highlands County Courthouse. Telephone 863-386-6565 or 1-800-955-8770 via Florida Relay Service.

DATED at Sebring, Florida, on October 30, 2013.

ROBERT W. GERMAINE
As Clerk, Circuit Court
By: /s/ Priscilla Michalak
AS DEPUTY CLERK

1440-106975 GMN

November 3, 10, 2013

IN THE CIRCUIT COURT
OF THE 10TH JUDICIAL CIRCUIT
IN AND FOR HIGHLANDS COUNTY, FLORIDA
CIVIL DIVISION
CASE NO. 28-2010-CA-000569

WELLS FARGO BANK, N.A. NOT IN ITS INDIVIDUAL CAPACITY BUT SOLELY AS TRUSTEE FOR THE RMAC TRUST, SERIES 2010-7T,
Plaintiff
vs.
JULIANNE H. SINGLES and ROBERT L. SINGLES and all unknown parties claiming by, through, under and against the above named Defendant who are unknown to be dead or alive whether said unknown are persons, heirs, devisees, grantees, or other claimants; THE ESTATE OF EUGENE E. HARRY; EUGENE HARRY; HEARTLAND NATIONAL BANK; GOLF HAMMOCK OWNERS ASSOCIATION, INC.; TENANT 1/UNKNOWN TENANT; and TENANT II; UNKNOWN TENANT, in possession of the subject real property,
Defendants

NOTICE OF SALE

Notice is hereby given pursuant to the final judgment/order entered in the above noted case, that I will sell the following property situated in Highlands County, Florida described as:

LOT 226, GOLF HAMMOCK UNIT III, ACCORDING TO THE MAP OR PLAT THEREOF AS RECORDED IN PLAT BOOK 14, PAGE 10, PUBLIC RECORDS OF HIGHLANDS COUNTY, FLORIDA.

at public sale, to the highest and best bidder for cash, at Main entrance of the Highlands County Courthouse, 430 S. Commerce Avenue, Sebring, Florida 33870, at 11:00 A.M. on January 8, 2014. The highest bidder shall immediately post with the Clerk, a deposit equal to five percent (5%) of the final bid. The deposit must be cash or cashier's check payable to the Clerk of the Court. Final payment must be made on or before 5:00 P.M. on the date of the sale by cash or cashier's check.

ANY PERSON CLAIMING AN INTEREST IN THE SURPLUS FROM THE SALE, IF ANY, OTHER THAN THE PROPERTY OWNER AS OF THE DATE OF THE LIS PENDENS MUST FILE A CLAIM WITHIN 60 DAYS AFTER THE SALE.

(Court Seal) CLERK OF THE COURT
By: /s/ Priscilla Michalak
Deputy Clerk

Dated: October 8, 2013.

November 3, 10, 2013

IN THE CIRCUIT COURT
OF THE TENTH JUDICIAL CIRCUIT
IN AND FOR HIGHLANDS COUNTY, FLORIDA
CASE NO.: 09001270GCS

BAC HOME LOANS SERVICING, LP FKA COUNTRYWIDE HOME LOANS SERVICING LP,
Plaintiff,
v.
JESUS M. BENITEZ A/K/A JESUS BENITEZ; MARCIA DE NARDO; ANY AND ALL UNKNOWN PARTIES CLAIMING BY, THROUGH, UNDER, AND AGAINST THE HEREIN NAMED INDIVIDUAL DEFENDANT(S) WHO ARE NOT KNOWN TO BE DEAD OR ALIVE, WHETHER SAID UNKNOWN PARTIES MAY CLAIM AN INTEREST AS SPOUSES, HEIRS, DEVISEES, GRANTEES, OR OTHER CLAIMANTS; AND UNKNOWN TENANTS/OWNERS NKA NATALIE LANG,
Defendant(s).

NOTICE OF SALE

NOTICE IS HEREBY GIVEN pursuant to an Order on Plaintiff's Motion to Cancel and Reschedule Foreclosure Sale dated November 6, 2013, entered in Civil Case No. 09001270GCS of the Circuit Court of the Tenth Judicial Circuit in and for Highlands County, Florida, wherein the Clerk of the Circuit Court will sell to the highest bidder for cash on 13th day of December, 2013, at 11:00 a.m. in the Jury Assembly Room, Courthouse Basement, 430 South Commerce Avenue, Sebring, Florida 33870, relative to the following described property as set forth in the Final Judgment, to wit:

LOT 2, IN BLOCK 1, OF PALM HAVEN, ACCORDING TO THE PLAT THEREOF AS RECORDED IN PLAT BOOK 10, PAGE 17, OF THE PUBLIC RECORDS OF HIGHLANDS COUNTY, FLORIDA.

TOGETHER WITH A FLEE DOUBLEWIDE HOME, TITLE #16508961/16508962 I.D. #GAFL2A918052112/GAFL2B918052112,

WHICH IS AFFIXED AND ATTACHED TO THE LAND AND IS A PART OF THE REAL PROPERTY.

Any person claiming an interest in the surplus from the sale, if any, other than the property owner as of the date of the Lis Pendens must file a claim within 60 days after the sale.

ATTENTION: PERSONS WITH DISABILITIES

If you are a person with a disability who needs any accommodation in order to participate in this proceeding, you are entitled at no cost to you, to the provision of certain assistance. Please contact the Office of the Court Administrator, 255 N. Broadway Avenue, Bartow, Florida 33830 Phone: (863) 534-4686, at least 7 days before your scheduled court appearance, or immediately upon receiving this notification if the time before the scheduled appearance is less than 7 days; if you are hearing or voice impaired, call 711.

Dated at SEBRING, Florida this 6th day of November, 2013.

By: /s/ Priscilla Michalak, D.C.
ROBERT W. GERMAINE
CLERK OF THE CIRCUIT COURT
HIGHLANDS COUNTY, FLORIDA

FL-97013312-11

November 10, 17, 2013

1050 Legals

IN THE CIRCUIT COURT
OF THE TENTH JUDICIAL CIRCUIT
IN AND FOR HIGHLANDS COUNTY, FLORIDA
CASE NO. 13000536GCAXMX

WELLS FARGO BANK, N.A.
Plaintiff,
v.
THE UNKNOWN HEIRS, GRANTEES, DEVISEES, LIENORS, TRUSTEES, AND CREDITORS OF JAMES H. BIVENS, DECEASED, ET AL.
Defendants.

NOTICE OF ACTION

TO: THE UNKNOWN HEIRS, GRANTEES, DEVISEES, LIENORS, TRUSTEES, AND CREDITORS OF JAMES H. BIVENS, DECEASED, AND ALL CLAIMANTS, PERSONS OR PARTIES, NATURAL OR CORPORATE, AND WHOSE EXACT LEGAL STATUS IS UNKNOWN, CLAIMING BY, THROUGH, UNDER OR AGAINST JAMES H. BIVENS, DECEASED, OR ANY OF THE HEREIN NAMED OR DESCRIBED DEFENDANTS OR PARTIES CLAIMING TO HAVE ANY RIGHT, TITLE OR INTEREST IN AND TO THE PROPERTY HEREIN DESCRIBED

Current residence unknown, but whose last know address was:

3308 VALERIE BLVD., SEBRING, FL 33870-7835

YOU ARE NOTIFIED that an action to foreclose a mortgage on the following property in Highlands County, Florida, to-wit:

LOT 520, SEBRING RIDGE SECTION A, ACCORDING TO THE PLAT THEREOF AS RECORDED IN PLAT BOOK 7, PAGE 45, OF THE PUBLIC RECORDS OF HIGHLANDS COUNTY, FLORIDA.

has been filed against you and you are required to serve a copy of your written defenses, if any, to it on DOUGLAS C. ZAHM, P.A., Plaintiff's attorney, whose address is 12425 28th Street North, Suite 200, St. Petersburg, FL 33716, on or before December 4, 2013 or within thirty (30) days after the first publication of this Notice of Action, and file the original with the Clerk of this Court at 590 South Commerce Avenue, Sebring, FL 33870-3867, either before service on Plaintiff's attorney or immediately thereafter; otherwise, a default will be entered against you for the relief demanded in the complaint petition.

WITNESS my hand and seal of the Court on this 28th day of October, 2013.

ROBERT W. GERMAINE, CLERK
(SEAL) Clerk of the Circuit Court
By: /s/ Priscilla Michalak
Deputy Clerk

IF YOU ARE A PERSON WITH A DISABILITY WHO NEEDS ANY ACCOMMODATION IN ORDER TO PARTICIPATE IN THIS PROCEEDING, YOU ARE ENTITLED, AT NO COST TO YOU, TO THE PROVISION OF CERTAIN ASSISTANCE. WITHIN TWO (2) WORKING DAYS OF YOUR RECEIPT OF THIS NOTICE, PLEASE CONTACT THE COURT ADMINISTRATION OFFICE AT (863)534-4690. IF YOU ARE HEARING OR VOICE IMPAIRED, CALL TDD 1-800-955-8771 OR 1-800-955-8770 (V), VIA FLORIDA RELAY SERVICE.

888131116

November 3, 10, 2013

IN THE CIRCUIT COURT
FOR HIGHLANDS COUNTY, FLORIDA
PROBATE DIVISION
FILE NO. PC 13-461
Division

IN RE: ESTATE OF
WESLEY N. BOZEMAN
Deceased.

NOTICE TO CREDITORS

The administration of the estate of WESLEY N. BOZEMAN, deceased, whose date of death was September 22, 2013, is pending in the Circuit Court for HIGHLANDS County, Florida, Probate Division, the address of which is 590 S. Commerce Ave., Sebring, FL 33870. The names and addresses of the personal representatives and the personal representative's attorney are set forth below.

All creditors of the decedent and other persons having claims or demands against decedent's estate on whom a copy of this notice is required to be served must file their claims with this court WITHIN THE LATER OF 3 MONTHS AFTER THE TIME OF THE FIRST PUBLICATION OF THIS NOTICE OR 30 DAYS AFTER THE DATE OF SERVICE OF A COPY OF THIS NOTICE ON THEM.

All other creditors of the decedent and other persons having claims or demands against decedent's estate must file their claims with this court WITHIN 3 MONTHS AFTER THE DATE OF THE FIRST PUBLICATION OF THIS NOTICE.

ALL CLAIMS NOT FILED WITHIN THE TIME PERIODS SET FORTH IN SECTION 733.702 OF THE FLORIDA PROBATE CODE WILL BE FOREVER BARRED.

NOTWITHSTANDING THE TIME PERIODS SET FORTH ABOVE, ANY CLAIM FILED TWO (2) YEARS OR MORE AFTER THE DECEDENT'S DATE OF DEATH IS BARRED.

The date of first publication of this Notice is November 3, 2013.

Personal Representatives:
/s/ Thomas E. Bozeman
620 Bourbon Street
McDonough, GA 30253
/s/ James J. Bozeman
6604 Tractor Road
Sebring, FL 33876

Attorney for Personal Representative:
/s/ Michael A. Rider
MICHAEL A. RIDER
Florida Bar Number: 175661
13 N Oak Avenue
Lake Placid, FL 33852
Telephone: (863) 465-1111
Fax: (863) 465-8100
E-Mail: marider@mariderlaw.com

November 3, 10, 2013

1050 Legals

IN THE CIRCUIT COURT
OF THE TENTH JUDICIAL CIRCUIT,
IN AND FOR HIGHLANDS COUNTY, FLORIDA
CASE NO. 282010CA001243XXAXMX

WELLS FARGO BANK, N.A., AS TRUSTEE FOR SOUNDVIEW HOME LOAN TRUST 2007-OPT1, ASSET-BACKED CERTIFICATES, SERIES 2007-OPT1,
Plaintiff,
vs.
LINDA S. GAUSE, ET AL.
Defendants

NOTICE OF FORECLOSURE SALE
(Please publish in THE NEWS SUN)

NOTICE IS HEREBY GIVEN pursuant to a Final Judgment of Foreclosure dated October 31, 2013, and entered in Case No. 282010CA001243XXAXMX, of the Circuit Court of the Tenth Judicial Circuit in and for HIGHLANDS County, Florida. WELLS FARGO BANK, N.A., AS TRUSTEE FOR SOUNDVIEW HOME LOAN TRUST 2007-OPT1, ASSET-BACKED CERTIFICATES, SERIES 2007-OPT1, (hereafter ``Plaintiff''), is Plaintiff and UNKNOWN SPOUSE OF LINDA S. GAUSE A/K/A LINDA SHANNON GAUSE; UNKNOWN HEIRS, BENEFICIARIES, DEVISEES, ASSIGNEES, LIENORS, CREDITORS, TRUSTEES, AND ALL OTHERS WHO MAY CLAIM AN INTEREST IN THE ESTATE OF LINDA S. GAUSE AKA LINDA SHANNON GAUSE; PATRICIA GAUSE; SUNTRUST BANK, are defendants. I will sell to the highest and best bidder for cash in the MAIN ENTRANCE of the Courthouse; 430 SOUTH COMMERCE AVENUE, SEBRING, at 11:00 a.m., on the 10th day of January, 2014, the following described property as set forth in said Final Judgment, to wit:

THE NORTH ONE-HALF OF LOT 1, BLOCK 5 OF AVON PARK ESTATES UNIT II, ACCORDING TO THE PLAT THEREOF RECORDED IN PLAT BOOK 10, PAGE 22, OF THE PUBLIC RECORDS OF HIGHLANDS COUNTY, FLORIDA.

If you are a person with a disability who needs any accommodation in order to participate in an court proceeding, you are entitled, at no cost to you, to the provision of certain assistance. Please contact the Office of Court Administrator, (863)534-4690, within two (2) working days of your receipt of this Foreclosure Complaint; if you are hearing or voice impaired, call TDD (863)534-7777 or Florida Relay Service 711.

Dated this 1st day of November, 2013.

(SEAL) ROBERT W. GERMAINE
CLERK OF THE CIRCUIT COURT
BY: /s/ Toni Kopp
As Deputy Clerk

Any person claiming an interest in the surplus from the sale, if any, other than the property owner as of the date of the Lis Pendens must file a claim within 60 days after the sale.

OC3390-13/ns

November 10, 17, 2013

HAVING SOMETHNG TO SELL AND NOT ADVERTISING IS LIKE WINKING IN THE DARK. YOU KNOW WHAT YOU ARE DOING BUT NO ONE ELSE DOES. CALL NEWS-SUN CLASSIFIEDS TODAY! 314-9876

SUBSCRIBE TO YOUR HOMETOWN NEWSPAPER THE NEWS-SUN TODAY! CALL 385-6155

1050 Legals

CLASSIFIED ADS GET FAST RESULTS

IN THE CIRCUIT COURT
FOR HIGHLANDS COUNTY, FLORIDA
PROBATE DIVISION
FILE NO. PC 13-202
Division
IN RE: ESTATE OF
THOMAS E. BARBER
Deceased.

NOTICE TO CREDITORS

The administration of the estate of Thomas E. Barber, deceased, whose date of death was May 26, 2012, is pending in the Circuit Court for Highlands Court, Florida, Probate Division, the address of which is 590 South Commerce Avenue, Sebring, FL 33870. The names and addresses of the personal representative and the personal representative's attorney are set forth below.

All creditors of the decedent and other persons having claims or demands against decedent's estate on whom a copy of this notice is required to be served must file their claims with this court WITHIN THE LATER OF 3 MONTHS AFTER THE TIME OF THE FIRST PUBLICATION OF THIS NOTICE OR 30 DAYS AFTER THE DATE OF SERVICE OF A COPY OF THIS NOTICE ON THEM.

All other creditors of the decedent and persons having claims or demands against decedent's estate must file their claim with this court WITHIN 3 MONTHS AFTER THE DATE OF THE FIRST PUBLICATION OF THIS NOTICE.

ALL CLAIMS NOT SO FILED WITHIN THE TIME PERIODS SET FORTH IN SECTION 733.702 OF THE FLORIDA PROBATE CODE WILL BE FOREVER BARRED.

NOTWITHSTANDING THE TIME PERIOD SET FORTH ABOVE, ANY CLAIM FILED TWO (2) YEARS OF MORE AFTER THE DECEDENT'S DATE OF DEATH IS BARRED.

The date of first publication of this Notice is November 3, 2013.

Personal Representative:
Deborah A. Barber
Post Office Box 1877
Avon Park, FL 33826-1877

BREED & NUNNALLEE, P.A.
Attorneys for Personal Representatve
325 NORTH COMMERCE AVENUE
SEBRING, FL 33870
By: /s/ E Mark Breed III
E. MARK BREED III
Florida Bar No. 338702
Email Address: service@bnpalaw.com
November 3, 10, 2013

IN THE CIRCUIT COURT
FOR HIGHLANDS COUNTY, FLORIDA
PROBATE DIVISION
FILE NO. PC 13-314
Division
IN RE: ESTATE OF
JEAN P. HEYBURN
Deceased.

NOTICE TO CREDITORS

The administration of the estate of Jean P. Heyburn, deceased, whose date of death was May 1, 2013, is pending in the Circuit Court for Highlands Court, Florida, Probate Division, the address of which is 590 South Commerce Avenue, Sebring, FL 33870. The names and addresses of the personal representative and the personal representative's attorney are set forth below.

All creditors of the decedent and other persons having claims or demands against decedent's estate on whom a copy of this notice is required to be served must file their claims with this court WITHIN THE LATER OF 3 MONTHS AFTER THE TIME OF THE FIRST PUBLICATION OF THIS NOTICE OR 30 DAYS AFTER THE DATE OF SERVICE OF A COPY OF THIS NOTICE ON THEM.

All other creditors of the decedent and persons having claims or demands against decedent's estate must file their claim with this court WITHIN 3 MONTHS AFTER THE DATE OF THE FIRST PUBLICATION OF THIS NOTICE.

ALL CLAIMS NOT SO FILED WITHIN THE TIME PERIODS SET FORTH IN SECTION 733.702 OF THE FLORIDA PROBATE CODE WILL BE FOREVER BARRED.

NOTWITHSTANDING THE TIME PERIOD SET FORTH ABOVE, ANY CLAIM FILED TWO (2) YEARS OF MORE AFTER THE DECEDENT'S DATE OF DEATH IS BARRED.

The date of first publication of this Notice is November 10, 2013.

Personal Representative:
Gerald K. Webber
31 Gideon Road
Sebring, FL 33870

BREED & NUNNALLEE, P.A.
Attorneys for Personal Representatve
325 NORTH COMMERCE AVENUE
SEBRING, FL 33870-3206
Telephone: (863) 382-3154
By: /s/ E Mark Breed III
E. MARK BREED III
Florida Bar No. 338702
Email Address: service@bnpalaw.com
November 10, 17, 2013

IN THE CIRCUIT COURT
FOR HIGHLANDS COUNTY, FLORIDA
PROBATE DIVISION
FILE NO. PC 13-432
Division
IN RE: ESTATE OF
JOSEPH RYAN a/k/a JOSEPH
A. RYAN a/k/a JOSEPH
ALOYSUIS RYAN
Deceased.

AMENDED NOTICE TO CREDITORS

The administration of the estate of Joseph Ryan, deceased, whose date of death was July 5th, 2013, is pending in the Circuit Court for Highlands Court, Florida, Probate Division, the address of which is 590 South Commerce Avenue, Sebring, FL 33870. The names and addresses of the personal representative and the personal representative's attorney are set forth below.

All creditors of the decedent and other persons having claims or demands against decedent's estate on whom a copy of this notice is required to be served must file their claims with this court WITHIN THE LATER OF 3 MONTHS AFTER THE TIME OF THE FIRST PUBLICATION OF THIS NOTICE OR 30 DAYS AFTER THE DATE OF SERVICE OF A COPY OF THIS NOTICE ON THEM.

All other creditors of the decedent and persons having claims or demands against decedent's estate must file their claim with this court WITHIN 3 MONTHS AFTER THE DATE OF THE FIRST PUBLICATION OF THIS NOTICE.

ALL CLAIMS NOT SO FILED WITHIN THE TIME PERIODS SET FORTH IN SECTION 733.702 OF THE FLORIDA PROBATE CODE WILL BE FOREVER BARRED.

NOTWITHSTANDING THE TIME PERIOD

PROFESSIONAL SERVICE DIRECTORY

Phyllis Norris
Board Certified
Licensed Pedorthist
Diabetic Footwear • Custom Orthotics
Work Shoes • Comfortable Shoes
SAS • New Balance
Shoe Box
CELEBRATING 25 Years
1138 S. Parrot Ave • Okeechobee, FL 34974
863-763-4401 • Fax 863-763-6335
shoeboxlady@hotmail.com

ICS CREMATION
SERVING HIGHLANDS COUNTY & ALL OF FLORIDA
$895.00 | $795.00 (Special Hospice Patient Price)
Plus Cost of Death Certificates
No Additional Costs
Contact: ICS Cremation
Lake Placid: 1-800-862-9602

WILLIAMS JANITORIAL & CARPET CLEANING
$10.95 Per Room
3 Rooms Minimum
• Upholstery Cleaning
• All Types of Flooring
• Free Estimates
Lic • Bonded • Ins
(863) 214-1940

Roger's Handyman Services
Roger McCartney JR
licensed and insured
No job is too small. We can take care of all your home repairs and maintenance needs.
• Small Flooring Jobs
• License #HM01711
863-381-6677
Free Estimates

Bell Fisheries Inc.
Farm Raised Catfish. We sell by the pound or you can come & catch yourself in our 3 acre pond! We have two large docks you can fish from. We also have large trophey Bass and Bream that we feed twice a day. Great fun for everyone, call or come by and see us!
James L Bell, Jr., Owner
120 Sandspur Lane,
Lake Placid, FL 33852
863-465-7112
Florida Aquaculture Certification
AQ5138017

Handy Service
Serving Highlands County
Painting • Plumbing
Electrical & More!
25% OFF for Senior Citizens!
863-452-6867
505 E. Maple St. Avon Park, FL

GENERAL HOUSE REPAIRS
REPAIRING HOUSES IN SEBRING FOR OVER 30 YEARS
LICENSED/INSURED
PRESSURE WASHING
Houses / Driveways / Sidewalks
Call 863-273-2083

Olympus Pro Steam
One Call. One Company. Many Solutions.
Tile/ Grout 45¢ per sq. ft.
Carpet 25¢ per sq. ft.
Cleaning Service Since 1979
Air Duct $24.50
$45.00 2 Rooms Pro Steam Carpet Clean
Professional Steam Clean Residential & Commercial
Additional Cleaning Services
Upholstery • Drapes & Blinds
Windows • Roofing • Hardwood Floors
Rugs - Free Pick Up and Delivery
Water Damage Restoration
RESIDENTIAL • COMMERCIAL • FREE ESTIMATES
863-212-1990

NO NEED TO HAVE YOUR CART PICKED UP
863 414 1227 SAVE TIME
GOLF CART DOCTOR
SAVE MONEY 863 414 1227
WE MAKE HOUSE CALLS
CALL MOBILE ONE @ 863-414-1227

RELIABLE HOUSE CLEANING SERVICE
Residential • Business
Trustworthy • Free Estimates • References
NO JOB TOO BIG OR SMALL
CALL NADINE 863-214-2166

Bell Cleaning Services
For all jobs. Large or small, done right!
Homes, Business, Construction
Parties and Events!
Diane Bell
Bonded and Insured
Free Estimates
863-465-7112
120 Sandspur Lane,
Lake Placid FL 33852

HANDYMAN BOB
Install doors, windows, flooring, plumbing & more!
Licensed & Insured
Lic# HM0096
Call 863-452-5201 or 863-449-1744

Joe Johnson's
ALL AMERICAN TREE SERVICE, INC.
TRIMMING • REMOVAL
SOD INSTALLATION • STUMP GRINDING
LOT CLEARING • PRESSURE CLEANING
Will Beat Any Written Estimate!
Peoples Choice Award
863-465-7491
Free Estimates Licensed & Insured

GREEN'S LAWN CARE
Pressure Washing • Residential & Commercial
William Green, Owner
4335 Navarre Ave. Sebring
863-202-5638 • 561-273-9036
WmJGreen@msn.com

Computer Repair
$45 Flat Rate
No Hidden Charges
Banyan Bay 2121
Lakeview Dr., Sebring
863-202-0152

ADVERTISE ON THIS PAGE TODAY!
Call Anita at: 863-385-6155 or
Email: amarsella@newssun.com

1050 Legals

SET FORTH ABOVE, ANY CLAIM FILED TWO (2) YEARS OF MORE AFTER THE DECEDENT'S DATE OF DEATH IS BARRED.

The date of first publication of this Notice is November 10, 2013.

Personal Representative:
Jason Ryan
Post Office Box 16
Chester, CA 96020

BREED & NUNNALLEE, P.A.
Attorneys for Personal Representatve
325 NORTH COMMERCE AVENUE
SEBRING, FL 33870-3206
Telephone: (863) 382-3154
By: /s/ E Mark Breed III
E. MARK BREED III
Florida Bar No. 338702
Email Address: service@bnpalaw.com
November 10, 17, 2013

IN THE CIRCUIT COURT
OF THE TENTH JUDICIAL CIRCUIT
IN AND FOR HIGHLANDS COUNTY, FLORIDA
CIVIL ACTION
CASE NO.: 28-2013-CA-000619
DIVISION:

NATIONSTAR MORTGAGE LLC D/B/A
CHAMPION MORTGAGE COMPANY,
Plaintiff,
vs.
MARGARET B. LENNON, et al,
Defendant(s).

NOTICE OF ACTION
To:

The Unknown Heirs, Devisees, Grantees, Assignees, Lienors, Creditors, Trustees, or other Claimants claiming by, through, under, or against, Margaret B. Lennon also known as Margaret Bell Lennon also known as Margaret Conaway Lennon, deceased
Last Known Address: Unknown
Current Address: Unknown
ANY AND ALL UNKNOWN PARTIES CLAIMING BY, THROUGH, UNDER, AND AGAINST THE HEREIN NAMED INDIVIDUAL DEFENDANT(S) WHO ARE NOT KNOWN TO BE DEAD OR ALIVE, WHETHER SAID UNKNOWN PARTIES MAY CLAIM AN INTEREST AS SPOUSES, HEIRS, DEVISEES, GRANTEES, OR OTHER CLAIMANTS
Last Known Address: Unknown
Current Address: Unknown

YOU ARE NOTIFIED that an action to foreclose a mortgage on the following property in Highlands County, Florida:

LOT 306, SYLVAN SHORES ESTATES, SECTION D, ACCORDING TO THE MAP OR PLAT THEREOF, AS RECORDED IN PLAT BOOK 7, PAGE 13, PUBLIC RECORDS OF HIGHLANDS COUNTY, FLORIDA.

A/K/A 1541 MEADOWBROOK ST LAKE PLACID FL 33852-5726

has been filed against you and you are required to serve a copy of your written defenses within 30 days after the first publication, if any, on Albertelli Law, Plaintiff's attorney, whose address is P.O. Box 23028, Tampa, FL 33623, and file the original with this Court either before December 3, 2013 service on Plaintiff's attorney, or immediately thereafter; otherwise, a default will be entered against you for the relief demanded in the Complaint or petition.

This notice shall be published once a week for two consecutive weeks in the News-Sun.

WITNESS my hand and the seal of this court on this 24th day of October, 2012.

Clerk of the Circuit Court
By: /s/ Toni Kopp
Deputy Clerk

Albertelli Law
P.O. Box 23028
Tampa, FL 33623
PH - 016878F01

**See the Americans with Disabilities Act

If you a person with a disability who needs assistance in order to participate in this proceeding, you are entitled, at no cost to you, to the provision of certain assistance. Please contact the Office of the Court Administrator, (863)534-4690, within two (2) working days of your receipt of this Notice of Action; if you are hearing or voice impaired, call TDD (863) 534-7777 (TDD) or Florida Relay Service 711. To file response please contact Highlands County Clerk of Court, 590 S. Commerce Ave., Sebring, FL 33870-3867, Tel: (863) 402-6591; Fax: (863) 402-6664.

November 3, 10, 2013

IN THE CIRCUIT COURT
OF THE TENTH JUDICIAL CIRCUIT,
IN AND FOR HIGHLANDS COUNTY, FLORIDA
CIVIL DIVISION
CASE NO.: 09-1953 GCS

OCWEN LOAN SERVICING, LLC
SUCCESSOR IN INTEREST TO
GMAC MORTGAGE, LLC
Plaintiff,
vs.
SUEZETTE EGAN, et al
Defendants.

NOTICE OF FORECLOSURE SALE

NOTICE IS HEREBY GIVEN pursuant to a Summary Final Judgment of foreclosure dated October 28, 2013, and entered in Case No. 09-1953 GCS of the Circuit Court of the TENTH Judicial Circuit in and for HIGHLANDS COUNTY, Florida, wherein OCWEN LOAN SERVICING, LLC SUCCESSOR IN INTEREST TO GMAC MORTGAGE, LLC, is Plaintiff, and SUEZETTE EGAN, et al are Defendants, the clerk will sell to the highest and best bidder for cash, beginning at 11:00 a.m., in the JURY ASSEMBLY ROOM, BASEMENT, 430 S. Commerce Avenue, Sebring, FL 33870, in accordance with Chapter 45, Florida Statutes, on the 2nd day of December, 2013, the following described property as set forth in said Summary Final Judgment, to wit:

LOT 23, BLOCK 29, LAKE HAVEN ESTATES, SECTION TWO, ACCORDING TO THE PLAT THEREOF RECORDED IN PLAT BOOK 7, AT PAGE 61, PUBLIC RECORDS OF HIGHLANDS COUNTY, FLORIDA.

Any person claiming an interest in the surplus funds from the sale, if any, other than the property owner as of the date of the lis pendens must file a claim within 60 days after the sale.

Dated at Sebring, HIGHLANDS COUNTY, Florida, this 28th day of October, 2013.

(CIRCUIT COURT SEAL)

Robert W. Germaine
Clerk of said Circuit Court
By: /s/ Priscilla Michalak
As Deputy Clerk

If you are a person with a disability who needs assistance in order to participate in a program or service of the State Courts System, you should contact the Office of the Court Administrator at (863)534-4686 (voice), (863)534-7777 (TDD) or (800)955-8770 (Florida Relay Service), as much in advance of your court appearance or visit to the courthouse as possible. Please be prepared to explain your functional limitations and suggest an auxiliary aid or service that you believe will enable you to effectively participate in the court program or service.
PH #17207

November 3, 10, 2013

PUBLIC AUCTION: NOVEMBER 29, 2013 AT: 9:00 AM LOCATION: AVON TOWING 1102 KERSEY ST. AVON PARK, FL 33825

YEAR	MAKE	VIN #
2000	FORD	1FTRX17W6YKB27127

November10, 2013

IN THE CIRCUIT COURT
HIGHLANDS COUNTY, FLORIDA
PROBATE DIVISION
FILE NO. PC 13-446
Division Probate

IN RE: ESTATE OF
ELIZABETH D. STEWART,
Deceased.

NOTICE TO CREDITORS

The administration of the estate of ELIZABETH D. STEWART, deceased, whose date of death was October 13, 2013, and whose social security number is XXX-XX-5002, is pending in the Circuit Court for Highlands County, Florida, Probate Division, the address of which is 590 S. Commerce Avenue, Sebring, FL 33870. The names and addresses of the personal representatives and the personal representative's attorney are set forth below.

All creditors of the decedent and other persons having claims or demands against decedent's estate on whom a copy of this notice is required to be served must file their claims with this court WITHIN THE LATER OF 3 MONTHS AFTER THE TIME OF THE FIRST PUBLICATION OF THIS NOTICE OR 30 DAYS AFTER THE DATE OF SERVICE OF A COPY OF THIS NOTICE ON THEM.

All other creditors of the decedent and other persons having claims or demands against decedent's estate must file their claims with this court WITHIN 3 MONTHS AFTER THE DATE OF THE FIRST PUBLICATION OF THIS NOTICE.

ALL CLAIMS NOT FILED WITHIN THE TIME PERIODS SET FORTH ABOVE, IN SECTION 733.702 OF THE FLORIDA PROBATE CODE WILL BE FOREVER BARRED.

NOTWITHSTANDING THE TIME PERIODS SET FORTH ABOVE, ANY CLAIM FILED TWO (2) YEARS OR MORE AFTER THE DECEDENT'S DATE OF DEATH IS BARRED.

The date of first publication of this Notice is November 3, 2013.

Personal Representative:
/s/ Barbara A. Stewart
72 Lake Byrd Boulevard
Avon Park, FL 33825

Attorney for Personal Representative:
/s/ Robert E. Livingston
Florida Bar No. 0031259
445 S. Commerce Avenue
Sebring, Florida 33870
Telephone: (863) 385-5156
Facsimile: (863) 385-1161
Email: livingston@livingstonpa.com
November 3, 10, 2013

NOTICE OF SPECIAL MEETING FOR THE
TOWN OF LAKE PLACID
Lake Placid Regional Utility Advisory Commission

The Lake Placid Regional Utility Advisory Commission will hold a special meeting on Wednesday November 13, 2013 at 3:00 PM in Town Hall, 311West Interlake Blvd., Lake Placid, Florida to discuss the following:

Financial Analysis of the
Placid Lakes Utilities Acquisition

One or more members of the Town Council may attend and participate in this meeting.

If you are a person with a disability who needs any accommodation in order to participate in this proceeding, you are entitled, at no cost to you, to the provision of certain assistance. Please contact the office of the Town Clerk (863)699-3747 within two (2) working days of your receipt of this notice; if you are hearing or voice impaired, call TDD (863) 534-7777 or Florida Relay Service 1-800-955-8770.

TOWN OF LAKE PLACID
Eva Cooper Hapeman
Town Clerk
November 10, 2013

1100 Announcements

CHECK YOUR AD

Please check your ad on the first day it runs to make sure it is correct. Sometimes instructions over the phone are misunderstood and an error can occur. If this happens to you, please call us the first day your ad appearsand we will be happy to fix itas soon as we can.

If We can assist you, please call us:

314-9876
News-Sun Classified

2000 Employment

2100 Help Wanted

CUSTOMER SERVICE REPRESENTATIVE
Front Desk Operations for Ophthalmology Office.
Prior Experience Preferred, but not required.
Fax: 863-385-7442
Please email resume to: ewaterman@eyesfl.com

Comfort Keepers

EXPERIENCE THE JOYS AND REWARDS Of Being A Comfort Keeper. If you have a passion for improving the quality of life for others while helping people live independently and happily in their own homes, you could be a Comfort Keeper! We are now hiring CNA, HHA and Homemaker Companion Positions in the Highlands County area. We offer flexible full-time or part-time hours. Contact us to learn more about how you can develop a rewarding career enriching the lives of others with Comfort Keepers. Apply online today at: http://ck381.ersp.biz/employment
863-385-9100

SEASONAL DRIVER WANTED
For Parcel Delivery Must have at least 1 year of verifiable commercial driving exp. within the last 3 years. Must have clean driving record and be able to pass background and drug screening, must be able to lift 70lbs., be dependable and 21 yrs. or older. Send resume or go to Heartland Workforce, or call 863-381-9645.

LPN
LOOKING for LPN full-time 32hrs. float (11p-7a, 3 shifts and one 3p-11p shift) for 24 bed ICF in Avon Park. We have a casual work environment with home-like setting. If interested please apply online at www.jobs.thementornetwork.com/florida
pick Avon Park. If any questions please call 863-452-5141 ask for Angelina.

SUBSCRIBE TO YOUR HOMETOWN NEWSPAPER THE NEWS-SUN TODAY! CALL 385-6155

2100 Help Wanted

CAREGIVER PT, must have current level. 2 background checks.
Text 863-835-0205.

GENERAL LABOR WORKERS
for Meat Plant.
Call 863-735-2233

RICHARD MCKENZIE & SONS AVON PARK FL. needs 92 workers from 12/2/13 - 5/31/14 M-F 7am - 2pm & 5hrs. Sat. Harvest citrus & blueberry. Fill container with citrus of blueberry. Empty container at designated location. Sort blueberries & discard damaged ones. Move & climb ladder. Repeat process. Farm field & shed sanitation. Lifting to 95lbs. $9.97hr. but may make more on piece rate 3/4ths an average of 35hrs week guaranteed. No training exp. or edu. req'd. Necessary supplies, tools & equipment provided free. Free housing provided if outside commuting area. Incoming transportation & subsistence for eligible worker paid when 50% of work completed or earlier if applicable. Apply at nearest local FL/SWA office re. JO# FL 9828560.

RN SUPERVISOR
Looking for RN Supervisor 40 + hrs. a week to help oversee care for 24 bed ICF in Avon Park. Duties may include occasional shift work. Benefit flexible schedule, casual attire and home like atmosphere.
Please apply online www.jobs.thementornetwork.com/florida
pick Avon park. if questions please call 863-452-5141 ask for Angelina

SEVERAL TUTORS NEEDED
Monday - Thursday after 3 for students in 9-12 grade.
$25.00 - $30.00 per hr.
Please email resume to inspired2think@aol.com
Must be able to do higher level math and AP courses.
Position to start immediately.

TRUCK DRIVER Class A CDL, Fork lift certified. Clean driving record. Work is local also includes Warehouse activity.
Call 863-735-2233

VERABAY - Looking to engage a business Sales/Marketing Association for Sebring. Flexible days and hours. Call 407-641-1688 or email resume to jobs@verabay.com.

WEST PALM & OKEECHOBEE, F/T Therapist, OT, $50/hr. COTA, $30/hr. 561-262-7522 Ask for Paul Winters. paulwinters3@comcast.net

3000 Financial

4000 Real Estate

4040 Homes For Sale

SOUTH FLORIDA State College
600 West College Drive
Avon Park, FL 33825
(863) 784-7132 • FAX (863) 784-7497
http://sfsc.interviewexchange.com

COMPUTER NETWORKING TECHNOLOGY INSTRUCTOR

Full-time faculty position to teach computer networking and related courses starting in January 2013. Master's degree in Computer Science (or 18 graduate semester hours in Computer Science and a Master's degree) required;Doctorate preferred. A minimum of two-years work experience in computer technology or other directly related field required. Post-secondary teaching and distance learning experience strongly preferred. Cisco Network Associate credential required. Competitive salary plus benefits. Application review will begin November 29, 2013. Visit http://sfsc.interviewexchange.com for a detailed position announcement. 863-784-7132. EA/EO.

SFSC IS AN EQUAL ACCESS/EQUAL OPPORTUNITY INSTITUTION

4040 Homes For Sale

FROSTPROOF 4BR, 2BA, on Lake Clinch, where a yearly bass fishing tournament is held. Completely remodeled, new roof, bathroom, kitchen, tile floor, French door, patio, very flexible Lease-Option, or sell price $117,500. Owner financing. 954-270-5242

SEBRING 3/2/1. Brick home w/metal roof. Florida room, sprinkler system. On 1/2 acre lot. For Sale By Owner. Call 863-273-1913

4100 Homes for Sale Lake Placid

LAKE PLACID * Nice / Furnished * 2BR/2BA/2 CG. All Carpet, w/ Vinyl Kit. Quiet Neighborhood. Boat Slip avail. 16 Lake Side Trl. / Country Walk Sub. $110,000. Call to view 863-465-1321

5000 Mobile Homes

5050 Mobile Homes For Sale

LAKE PLACID 64' Single-wide Mobile Home. 55+ Park. 2/2, 2 enclosed sun rooms. Appliances & some furnishings incl. $5500. 609-540-4170

SEBRING * **VERY NICE** * 2BR, 1.5 BA, 2 Fla. Rooms, 2 Carports, Garage, 2 Sheds. 150' X 110' Own Lot / All Fenced. Call for Appointment. 863-385-2979

SEBRING - 3Br.,1.5 Ba., 2 carports, Spacious Liv. Rm, Fl. Rm, shed. Appliances included, C/H/A, Semi Furnished. $39,900. No Lot rent. 863-385-3942

6000 Rentals

6050 Duplexes for Rent

LAKE PLACID Duplex $475/MO. 2/1, Screened Patio overlooking beautiful Lake June. Available Dec. 1st. Call 863-655-0595.

6150 Furnished Apartments

PLACID LAKES / Studio Apartment. Kitchenette, Furn., W/D avail., Golf Course. 2 People Maxim. Monthly/Yearly/Seasonal. Incl. electric/water. No pets. 954-805-5630

6200 Unfurnished Apartments

AVON PARK * LEMONTREE APTS * 1BR. Available immediately Washer/Dryer, Microwave & WSG included. Pets OK!
Call Alan 386-503-8953

AVON PARK Cute 1/1, Clean, beautiful landscape. Includes W/D, microwave, ice maker. Centrally located, walking distance to shopping & dining. Move In Special!! No Deposit $495/mo. Incl. water & sewer. Call 863-368-1915

BEAUTIFUL APTS
SEBRING- 2BR/1BA, tile floors, screen back porch, beautiful landscaping. ALL RENTED!!

AVON PARK RENT SUBSIDIZED
1,2, 3 & 4 BR Apts in a Central Location, Separate Family & Elderly/Disabled properties; Ridgedale Apts, Lakeside Park & Delanet Hgts. Based on household income.
NO APPLICATION FEE!
EQUAL HOUSING OPPORTUNITY APHA
Please Call 863-452-4432
TTY 800-955-8771
On-Line Applications!
www.AvonParkHA.org

SEBRING * DINNER LAKE AREA 1 & 2 BR Apartments for Rent. Large rooms, Fresh paint & Tile, Includes water. $400 - $550/mo. Call Gary Johnson @ 863-381-1861

SEBRING - Cable TV Free. Reduced 1st mo. rent. Large clean 1/1. New paint, mini blinds, vertical, tile floors. A/C. Quiet/safe. No last month. 863-385-1999

SEBRING - SILVER SANDS APTS. NOVEMBER SPECIAL 1BR. Move in for $155. 1st. mo. plus $595 Security Dp. with 1 year lease @ $595. Includes water & electric. 863-991-4347

6300 Unfurnished Houses

LAKE PLACID on 2 lots. 3/2.5, 2 master bedrooms. Partially furn. Patio, 1 car gar. Walking distance to Golf course, close to 2 Lakes. $850/mo. 863-699-2444

6300 Unfurnished Houses

AVON PARK 2/2, 1 car garage LARGE Kitchen, dining room, living room-bedrooms w/walk in closets, front & back porches, shed, appliances & lawn care provided.
$650/mo + $650 sec.
Call 863-452-5024

NICE 3 bedroom - 2 bath house. new paint carpet & tile. near mall, $850. (561)662-7172

SEBRING - 2 STORY TOWN HOME
3 BR, 2 1/2 BA, 1 CG
$800/Monthly
No Smoking, No pets.
863-402-1142

6650 Wanted to Rent

MATURE COUPLE Seeking a place to live. Willing to share home and to assist with Care taking and running errands. Call Lynda 302-258+5617

7000 Merchandise

7180 Furniture

SLEEPER SOFA Queen Size, La-Z-Boy. Excel cond. Very Clean. $325. obo. Call 863-453-5216.

7300 Miscellaneous

BRAKE SYSTEM for Tow Vehicle. Brake Buddy. Like new. $550. Priced new $980. Call Richard 740-398-2449.

RECLINER CHAIR / NEW
Lazy Boy / Brown Tweed
$600. 863-385-4430

SLEEPER SOFA - Queen Size
Excellent Condition / Love Seat
Tread Mill / Exercise Bike / Oreck Cleaner. Call for Prices & more info.
863-385-8532

TOW BAR Roadmaster Tracker 2" w/all cables. $200. Value $400. Call Richard 740-398-2449

7310 Bargain Buys

COFFEE TABLE, rectangle, dark wood, glass top. Good cond. $75. Call 863-453-3104.

GOLF HYBRID WOODS
R/H 2 -3 - 4 - 5 / $100.
863-202-0313

TABLE - RATTAN BASE / Beveled Glass Top. $75. (Goldf Hammock area). 269-830-2500

TV CROSLEY 19" with Remote. Excellent condtion. $15. (Golf Hammock Area) 269-830-2500

7320 Garage & Yard Sales

AVON PARK - A HUGE SALE: 8am-1pm Saturday 11/16/13. Avon Park. Take SR 17 to Claradge, left to 3224 Redwater Dr. Clothes, household items, furniture, tools, craft items, and much more.

AVON PARK 3036 Glacier Ave
(off Claradge- 21st. house on Left).
Fri-Sat-Sun, Nov.15-16-17, 7am -6pm. Furn, Sm. appl., Medical equip., Tools, Household items.
A Little Bit Of Everything

AVON PARK Downsizing Sale! Fri. - Sat. 7 - ?. 1836 N. Homeric Rd. Off Stryker. Antiques, collectibles. Something For Everyone!

AVON PARK Fri. - Sun. 8 - ?. 2550 West Ozark Rd. Sit to stand, Hoyer lift, gun cabinet & other various items.

WOW!
LAKE PLACID - Tomoka Heights Annual Rummage & Bake Sale, Sat. November 16, 8am - 1pm At Clubhouse. Furn, Household Items, Yard Equipment, Jewelry, Christmas Decorations, Linens & LOTS MORE!!

SEBRING - SAT. 11/16, 8AM-2PM, 5711 Wolf Lake Rd., Orange Blossom. Lots of household items, clothing, PLUS lighting from closed lighting store: chandeliers, bath fixtures, light bulbs, much more!

SEBRING BIG SALE & BAKE SALE!
Sun. 11/10. 8 - ?.
5901 Columbus Blvd.
Stove, small furn., kids items, lawn mowers & more!

7520 Pets & Supplies

NOTICE

Florida statute 585.195 states that all dogs and cats sold in Florida must be at least eight weeks old, have an official health certificate and proper shots and be free of intestinal and external parasites.

8000 Recreation

8400 Recreational Vehicles

2002 SUNNYBROOK Travel Trailer / Model #M-28RK-FS 5TH Wheel. Qutstanding Condition. $14,500. 863-386-4276

9000 Transportation

9400 Automotive Wanted

WE BUY ALL AUTOS with or without Title. Any Year / Make / Model / Condition. We will pay up to $20,000. Free Towing. Call Cindy 813-505-6935

9450 Automotive for Sale

DODGE STRATUS 2006. 6cyl. Fully Loaded. Factory new cond. 21,150 mi. $6700. Call 863-385-2613

WE ARE GROWING!

The News-Sun, Highlands County's hometown newspaper, since 1927, has an

IMMEDIATE OPENING

For a qualified Outside Sales Representative that values teamwork, has a strong desire to succeed and exhibits only the highest level of integrity.

The successful candidate must have a minimum of six months to 1 year of proven sales experience, must be highly motivated, professional, goal and team orientated and have a desire to build, maintain and grow client relationships while meeting and/or exceeding monthly established goals in adeadline driven, fast paced environment.

We offer base salary plus commission; excellent benefits to include medical, dental, life, 401k and more; paid time off; and training.

Send reply to:
News-Sun
2227 US 27 South
Sebring, FL 33870 or
Email to:
Publisher@newssun.com
EOE

NEWS-SUN

FALL MOVE-IN SPECIAL!
$100 Off 1st Month's Rent
AVON PARK
North Central Heights Homes, a new "Rent Restricted" single family home development in Avon Park. Rents range from $350 to $550 per month. 2, 3 and 4 BR Available!
DON'T DELAY APPLY TODAY!
NO APPLICATION FEE!
EQUAL HOUSING OPPORTUNITY APHA
CALL:
TTY 800-955-8771
863-452-4432
On-line Applications
www.avonparkha.org

PLACE YOUR GARAGE SALE AD IN THE NEWS-SUN CALL 314-9876

Five-Day forecast for Highlands County

TODAY	MONDAY	TUESDAY	WEDNESDAY	THURSDAY
Intervals of clouds and sunshine	Partly sunny and pleasant	Intervals of clouds and sun	Partly sunny with a shower possible	Partly sunny and breezy
84° / 64°	84° / 63°	81° / 62°	76° / 56°	76° / 59°
Winds: ENE at 7-14 mph	Winds: NE at 6-12 mph	Winds: NNE at 4-8 mph	Winds: NNE at 10-20 mph	Winds: NNE at 10-20 mph

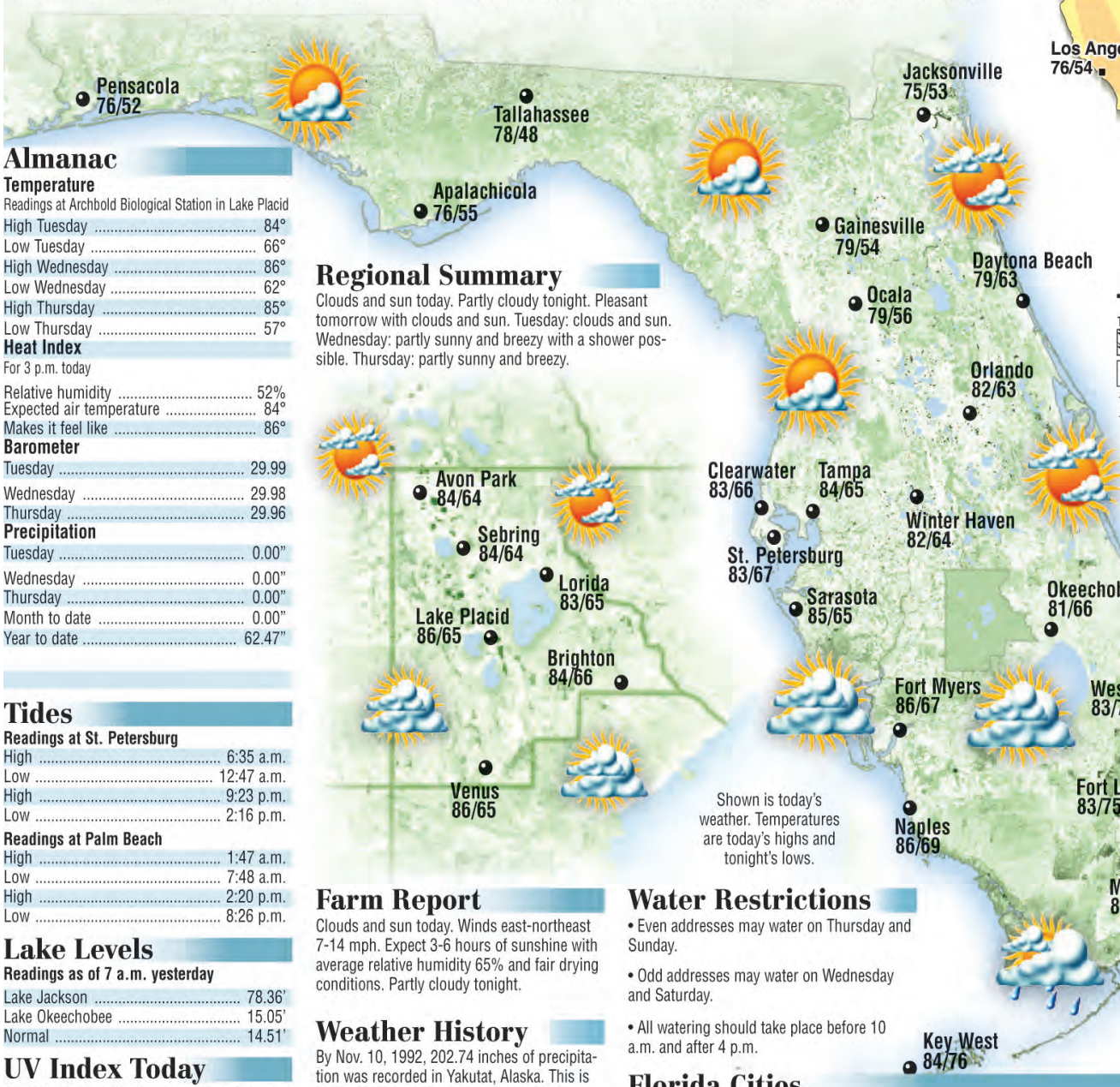

Shown is today's weather. Temperatures are today's highs and tonight's lows.

Regional Summary

Clouds and sun today. Partly cloudy tonight. Pleasant tomorrow with clouds and sun. Tuesday: clouds and sun. Wednesday: partly sunny and breezy with a shower possible. Thursday: partly sunny and breezy.

Almanac

Temperature

Readings at Archbold Biological Station in Lake Placid

High Tuesday	84°
Low Tuesday	66°
High Wednesday	86°
Low Wednesday	62°
High Thursday	85°
Low Thursday	57°

Heat Index

For 3 p.m. today

Relative humidity	52%
Expected air temperature	84°
Makes it feel like	86°

Barometer

Tuesday	29.99
Wednesday	29.98
Thursday	29.96

Precipitation

Tuesday	0.00"
Wednesday	0.00"
Thursday	0.00"
Month to date	0.00"
Year to date	62.47"

Tides

Readings at St. Petersburg

High	6:35 a.m.
Low	12:47 a.m.
High	9:23 p.m.
Low	2:16 p.m.

Readings at Palm Beach

High	1:47 a.m.
Low	7:48 a.m.
High	2:20 p.m.
Low	8:26 p.m.

Lake Levels

Readings as of 7 a.m. yesterday

Lake Jackson	78.36'
Lake Okeechobee	15.05'
Normal	14.51'

UV Index Today

The higher the **AccuWeather.com UV Index™** number, the greater the need for eye and skin protection.

10 a.m.	Noon	2 p.m.	4 p.m.
3	5	3	1

0-2 Low; **3-5** Moderate; **6-7** High; **8-10** Very High; **11+** Extreme

Forecasts and graphics provided by **AccuWeather, Inc.** ©2013

AccuWeather.com

Farm Report

Clouds and sun today. Winds east-northeast 7-14 mph. Expect 3-6 hours of sunshine with average relative humidity 65% and fair drying conditions. Partly cloudy tonight.

Weather History

By Nov. 10, 1992, 202.74 inches of precipitation was recorded in Yakutat, Alaska. This is their greatest yearly total ever recorded.

Sun and Moon

	Today	Monday
Sunrise	6:41 a.m.	6:42 a.m.
Sunset	5:39 p.m.	5:38 p.m.
Moonrise	1:05 p.m.	1:46 p.m.
Moonset	none	12:59 a.m.

First	Full	Last	New
Nov 10	Nov 17	Nov 25	Dec 2

Water Restrictions

- Even addresses may water on Thursday and Sunday.
- Odd addresses may water on Wednesday and Saturday.
- All watering should take place before 10 a.m. and after 4 p.m.

Florida Cities

City	Today Hi/Lo/W	Mon. Hi/Lo/W	Tue. Hi/Lo/W	City	Today Hi/Lo/W	Mon. Hi/Lo/W	Tue. Hi/Lo/W
Cape Coral	86/66/c	86/65/pc	82/64/pc	Miami	84/74/sh	83/73/pc	83/72/sh
Clearwater	83/66/pc	82/67/pc	79/64/pc	Okeechobee	81/66/c	80/63/pc	80/63/c
Coral Springs	83/72/sh	83/69/pc	83/69/sh	Orlando	82/63/pc	82/62/pc	81/63/pc
Daytona Beach	79/63/pc	78/62/pc	77/61/sh	Pembroke Pines	84/72/sh	84/69/pc	84/69/sh
Ft. Laud. Bch	83/75/sh	82/73/sh	83/71/sh	St. Augustine	75/61/pc	75/62/pc	74/57/sh
Fort Myers	86/67/c	86/64/pc	82/65/pc	St. Petersburg	83/67/pc	82/67/pc	81/65/pc
Gainesville	79/54/pc	79/57/pc	77/50/pc	Sarasota	85/65/pc	84/63/pc	81/64/pc
Hollywood	84/73/sh	84/68/sh	83/68/sh	Tallahassee	78/48/pc	78/54/pc	75/44/pc
Homestead AFB	83/73/sh	83/69/pc	83/71/sh	Tampa	84/65/pc	83/65/pc	83/65/pc
Jacksonville	75/53/pc	75/57/pc	73/47/pc	W. Palm Bch	83/72/sh	83/68/sh	83/71/sh
Key West	84/76/sh	83/75/sh	82/74/sh	Winter Haven	82/64/pc	83/63/pc	80/62/pc

Weather (W): **s**-sunny, **pc**-partly cloudy, **c**-cloudy, **sh**-showers, **t**-thunderstorms, **r**-rain, **sf**-snow flurries, **sn**-snow, **i**-ice.

National Forecast for November 10

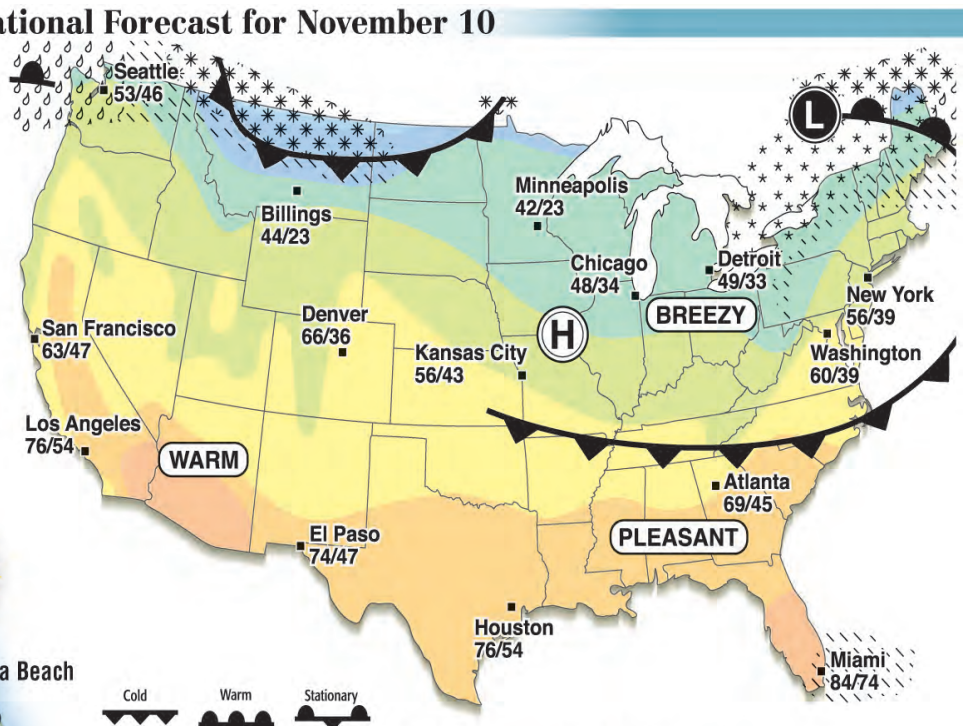

Shown are noon postions of weather systems and precipitation. Temperature bands are highs for the day.

National Summary

A weak low pressure in Ontario with a trailing cold front will move through the Northeast today. This will bring lake-effect rain and snow showers to the usual spots downwind of the Great Lakes. Eastern Maine will experience some rain associated with the low pressure. South Florida will have showers throughout the day from a strong easterly wind. High pressure will bring nice weather to the Midwest and central Plains. An Arctic front will push into Montana and North Dakota bringing snow and cold temperatures.

U.S. Cities

City	Today Hi/Lo/W	Mon. Hi/Lo/W	Tue. Hi/Lo/W	City	Today Hi/Lo/W	Mon. Hi/Lo/W	Tue. Hi/Lo/W
Albuquerque	64/41/s	65/43/s	59/39/pc	Los Angeles	76/54/s	80/56/pc	80/56/pc
Atlanta	69/45/s	64/46/pc	62/34/s	Louisville	55/35/s	59/33/pc	40/27/sn
Baltimore	60/36/pc	56/38/s	46/27/c	Memphis	65/42/s	67/41/pc	47/30/pc
Birmingham	70/43/s	68/44/pc	62/30/s	Milwaukee	46/34/s	39/23/sf	33/22/c
Boston	55/38/pc	53/35/s	44/29/c	Minneapolis	42/23/pc	28/17/c	25/21/pc
Charlotte	67/35/s	63/38/s	59/30/s	Nashville	62/35/s	65/37/pc	47/26/pc
Cheyenne	60/34/pc	51/21/pc	45/31/pc	New Orleans	75/57/pc	74/58/pc	71/40/pc
Chicago	48/34/s	43/26/c	34/23/sf	New York City	56/39/pc	54/37/s	43/30/c
Cleveland	47/34/pc	49/27/sh	34/24/sf	Norfolk	65/44/s	56/44/s	49/36/s
Columbus	51/33/pc	53/27/pc	36/24/sf	Oklahoma City	71/48/pc	68/35/pc	44/22/c
Dallas	71/51/pc	71/50/pc	56/31/c	Philadelphia	58/38/pc	54/38/s	44/30/c
Denver	66/36/s	58/25/pc	49/34/pc	Phoenix	85/57/pc	85/62/s	88/63/pc
Detroit	49/33/pc	43/24/r	37/22/c	Pittsburgh	48/32/pc	51/30/pc	38/24/sf
Harrisburg	54/31/pc	54/34/s	43/26/c	Portland, ME	52/33/pc	49/26/pc	42/22/c
Honolulu	81/69/pc	82/66/s	82/66/s	Portland, OR	57/43/c	59/46/c	55/43/r
Houston	76/54/pc	78/58/pc	72/44/pc	Raleigh	69/35/s	60/38/s	58/30/s
Indianapolis	51/32/s	52/24/pc	39/21/sf	Rochester	48/32/sh	41/27/r	34/24/sf
Jackson, MS	72/46/pc	72/48/pc	66/30/pc	St. Louis	55/38/s	57/27/pc	38/23/c
Kansas City	56/43/s	49/21/pc	37/18/c	San Francisco	63/47/pc	65/51/pc	67/52/pc
Lexington	54/34/s	58/30/pc	37/23/sn	Seattle	53/46/r	57/45/c	55/47/r
Little Rock	67/43/s	68/42/pc	52/28/pc	Wash., DC	60/39/pc	58/38/s	47/30/c

World Cities

City	Today Hi/Lo/W	Mon. Hi/Lo/W	Tue. Hi/Lo/W	City	Today Hi/Lo/W	Mon. Hi/Lo/W	Tue. Hi/Lo/W
Acapulco	91/76/pc	91/77/pc	90/74/t	London	48/39/s	56/49/r	56/39/pc
Athens	73/59/pc	70/62/c	70/59/r	Montreal	46/30/sh	39/23/sf	34/21/pc
Beirut	76/67/s	78/67/s	78/68/pc	Moscow	51/45/r	49/35/c	39/29/c
Berlin	46/34/c	43/35/pc	46/38/c	Nice	67/47/s	64/51/s	71/55/s
Bermuda	70/66/pc	75/65/pc	76/70/s	Ottawa	45/27/sn	40/23/sf	34/19/pc
Calgary	17/9/sn	31/22/c	51/29/pc	Quebec	39/27/sn	36/19/sf	30/19/pc
Dublin	51/48/r	56/41/c	48/38/s	Rio de Janeiro	83/72/s	88/77/pc	92/76/t
Edmonton	13/1/s	30/18/s	40/24/pc	Seoul	45/32/s	46/30/s	52/34/s
Freeport	81/73/sh	81/72/sh	80/72/sh	Singapore	86/77/t	86/75/t	86/77/t
Geneva	45/33/r	42/28/s	48/35/s	Sydney	68/55/r	68/59/r	77/59/pc
Havana	86/70/t	84/70/t	84/71/t	Toronto	46/33/c	47/24/sf	34/26/c
Hong Kong	80/75/r	78/73/c	78/72/c	Vancouver	49/40/r	51/43/c	51/46/r
Jerusalem	71/57/s	72/59/s	74/58/s	Vienna	49/41/r	45/37/r	45/38/s
Johannesburg	81/57/sh	77/56/sh	79/61/pc	Warsaw	48/36/c	43/32/c	44/34/pc
Kiev	56/44/pc	50/43/c	46/34/c	Winnipeg	31/10/sn	19/7/pc	22/18/s

WE SERVICE ALL BRANDS!

Repairs/Sales, Service, Duct Cleaning, Air Purification, Replacement, Heat Pumps, Preventative Maintenance, Free Replacement Estimates, Licensed and Insured, Over 20 Years Experience! Factory Trained Technicians NO Overtime Charges! Se Habla Español

Comfortmaker® Air Conditioning & Heating

TRANE

America First

Air Conditioning & Heating

Residential • Commercial

863-453-4741 • www.americafirstac.com

2153 State Road 64 West • Avon Park, FL

License #CAC 058656

THE ROAD TO RECOVERY STARTS HERE

When the unexpected happens, we're here with quality physical therapy.

We pride ourselves on developing dynamic, individualized treatment plans that incorporate manual therapy, therapeutic exercise and other modalities to ensure the quickest and most complete recovery possible.

Getting you back on your feet is Just the First Step!

Visit us on the web: www.BowyerPt.com

News-Sun Reader's Choice Award 2013

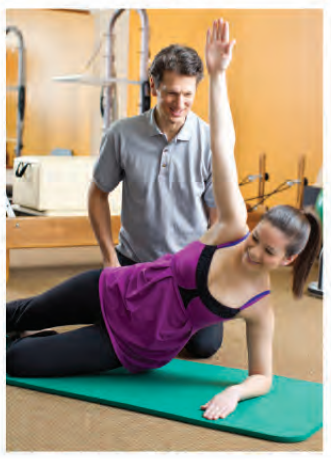

BOWYER PHYSICAL THERAPY

Shoulder, Hip, Knee, & Back Therapy

Also treating dizziness & balance

Bowyer Physical Therapy

100 YMCA Ln. • 863-382-2949

Keith A. Bowyer

Voted "Best Physical Therapist" for the last 8 years

Herdman Certified in Vestibular Rehabilitation

License FL PT 16172

Inside This Section

Miami loses in OT B3
Heartland Trail Activities B3
Prep Football Scores B4

Blue Streaks run past Red Devils

By DAN HOEHNE
daniel.hoehne@newssun.com

SEBRING – "The seniors out here tonight can say they finished their careers without ever losing to Avon Park," Blue Streak head football coach LaVaar Scott said after Friday's season-ending, 44-14 win over the age-old, cross-county rival Red Devils.

Indeed that is the case as both teams closed out their regular seasons in this annual backyard brawl.

The intensity was certainly up, as it always is, for the battle between the neighboring schools, and it looked like this would be a back-and-forth affair as Avon Park got going on their first play with an 11-yard completion from Alfred Brown to Moses Satine.

But the Sebring defense quickly settled in and forced a punt from the 30 three plays later.

And as it has several times this season, it was the Streak special teams that got things going, with Jordan Blount flashing in to block the attempted kick and Andre Constant scooping it up for the opening score just 2:26 into the game.

The Devils threatened moments later when on second down from their own 20, Brown took a quarterback keeper 57 yards to the Blue Streak 23.

Later, on third down, Brown was sent scrambling, darting and dashing around defenders before letting loose a pass toward the end zone.

It deflected off of Ahmaad Smith, but was hauled in by

Dan Hoehne/News-Sun

Tony Jenkins finds some running room and would score two touchdowns in Sebring's 44-14 win over Avon Park.

J.C. Cobb at the one, but Brown was ruled to have gone past the line of scrimmage, nullifying the exciting advance.

Going for it on fourth down, the Sebring defense pinned its' ears back and sacked Brown for a seven-yard loss, getting the ball back to the offense at the Avon Park 35.

From there, the Streaks got 20-yard runs from quarterback Jair Watson and halfback Tony Jenkins, that eventually lead to a five-yard score from Jenkins to put Sebring up 14-0 with 3:57 left in the quarter.

The lead grew by three a series later when Hunter Livingston split the uprights on a 33-yard field goal.

A trade of possessions saw a Streak punt shanked and the Devils starting a drive from the 26.

They made quick work of it too when Brown hit Smith at the five.

Two plays later, the duo hooked up again for the score to make it 17-7 with 5:50 left in the half.

But Sebring certainly wasn't done putting points up on the board.

On their next possession, Jenkins had an 11-yard run extended on a horse-collar tackle penalty, and added 14 more yards on the next play.

Watson kept it for an 11-yard gain before a holding penalty and two plays that

See SEBRING, B4

Dan Hoehne/News-Sun

Sophomore southpaw Jenny Herstein finds an opening in the Mulberry defense and heads toward the lane in the Lady Dragons win Thursday night.

Tip-Off sees county sweep

By DAN HOEHNE
daniel.hoehne@newssun.com

SEBRING – It was a two for Thursday on the final night of the Sebring Preseason Tip-Off tournament as Lake Placid cruised past Mulberry by a 48-15 final and the Lady Streaks rode a dominant first half to a 40-27 win over Lake Wales.

Much as Sebring did to the Lady Panthers Tuesday night, the Dragons scored early and often and took a commanding first half lead.

> I was actually more disappointed with this win.
>
> **Jackie Coyne**
> Lake Placid head coach

With a 14-4 lead after one, six second-quarter points from Qua Gayle and three from Annie Weber-Callahan, along with a stifling defense that held Mulberry to a lone basket, the lead now stood at 30-6 at the half.

The Panthers did, relatively, break loose in the third quarter, scoring seven, but six different Dragons accounted for 10 points and the lead stood at 40-13 heading into the final eight minutes.

And yet, even with the win, head coach Jackie Coyne wasn't as thrilled as she might have been.

"I was actually more disappointed with this win than I was in Tuesday's loss," she said. "We were a lot sloppier and not as sharp as we should have been.

"We weren't boxing out well on rebounds and we may have been playing down a little bit, but that's not something we can do," she continued. "But we'll work on things in practice. It's a work in progress, and overall I'm seeing some really good things."

In Thursday's nightcap, the Lady Streaks came out like gangbusters and quickly took control over a sizeable Highlander squad.

Christacia Dawkins opened up the scoring with a drive and Rondaija Williams canned a three from the wing.

Lake Wales scored the next two baskets, on a long two from Deaisha Walton and a steal and

See STREAKS, B3

Dragons stung by Manta Rays

By HANNAH WALLER
News-Sun correspondent

LAKE PLACID – The whole situation was a little fishy on Friday night when the Lemon Bay Manta Rays met the Lake Placid Dragons at Roger Scarborough Memorial Stadium.

This game marked the final game for the eleven seniors on the Dragons' team, and while they lost 46-7, it was a hard-fought game.

The Manta Rays were quick to get on the scoreboard when Bob Caspolich scored at the 8:42 mark.

With a good extra-point kick by Jeremy Snook, the score was now 7-0.

The Dragon offense struggled to make any forward progress and were forced to punt after only a few short plays.

Tackles by Malachi McLean, Chris Comito and Jorge Godinez held the Manta Rays back temporarily, but they broke through once again when Dakota Reigle scored with under five minutes left in the first quarter.

After a wide extra-point kick attempt, the scoreboard now read 13-0.

The Dragon offense failed to get past the Manta Ray defense once again, but after a punt by Godinez, Lake Placid's Isaiah Velazquez recovered the ball after the attempted catch was fumbled.

A run by quarterback Robert Walton got the Dragons into enemy territory at the 45-yard line, but a few plays later Lake Placid was forced to punt again.

Early in the second quarter came Lemon Bay's third opportunity to score when Reigle made it into the end zone once again. The score was now 20-0.

The Dragon offense made another energetic push to sneak past the Manta Ray defense.

Walton connected with Eldon McKenzie, taking the Dragons to their own 40-yard line.

A couple runs by Marquavein Copeland got the ball to the 48-yard line but wasn't enough for a

See LP, B4

Lady Streaks too tough for AP's opener

By DAN HOEHNE
daniel.hoehne@newssun.com

SEBRING – The Avon Park Lady Devils of the soccer pitch opened up their season Saturday morning at Firemen's Field, but were rudely greeted by the host Blue Streaks in a 7-0 loss.

But it was a tough draw coming in, and second-year Devil head coach Chris Sboto knew it would be.

"It's our first match and (Sebring's) about four or five games in," he said. "We're very young, with just three seniors, which I'm very excited about. We have some skill out there, but it's a matter of transitioning that from the practice field to games."

They did show some tenacity in the first half, holding the ever-pressing

Dan Hoehne/News-Sun

Kiersten Waldron presses the issue and powers in a goal Saturday morning in Sebring's win over Avon Park.

Streaks to three goals.

Two from leading scorer Haylee Peters and one on a sliding score from Lacey Watson.

But while Sebring has built up an impressive early season record to this

See SOCCER, B3

Dragons scorch Streaks

By DAN HOEHNE
daniel.hoehne@newssun.com

Lake Placid boys soccer is off to a hot start, much as head coach James Ashley both hoped and expected.

After Monday's 4-1 win over DeSoto, the Dragons kept the heat on Thursday as the piled up the points in a 7-1 win against visiting Sebring.

The Blue Streaks held Lake Placid off early, keeping things scoreless through the opening 10-plus minutes.

But at the 28-minute mark of the first half, Osvaldo Orduna's shot on goal found an opening and the Dragon's had the early lead.

The margin held for nearly another 20 minutes as Sebring scrambled to stay in reach.

But at 9:59, a corner kick by Danny Gil soared in front of the goal, where it was redirected off the head of Diego Mireles for a 2-0 Lake Placid lead.

Six minutes later, at the 3:30 mark, Gil had a shot attempt temporarily stopped by the Sebring keeper, but when the ball trickled away, Carlos Santana-Bravo quickly got a foot on it and kicked it in for a 3-0 lead.

Barely 30 seconds later, Orduna capped off the first half scoring with a bending strike into the right upper corner.

Sebring tightened things up for the first 15 minutes of the second half, until Orduna completed his hat trick for the night by directing a free kick around a wall of Sebring defenders.

Yoyi Gomez then got into the scorebook when he got ahead of the pack on a break from midfield and took it in for a score.

He would add another minutes later to make it a 7-0 contest, before Sebring's Neil Wilson finally found the back of the net for the Streaks to provide for the final margin.

"I saw a leadership from our seniors tonight and that equals desire," Ashley said afterward. "Every player fed off this leadership and it made for an exciting game with some jaw-dropping goals.

"I'm very proud of this team, but it's important that we stay focused. There are still areas we want to improve, but we definitely need to enjoy this 2-0 start of our season."

The Dragons will get into district play Tuesday, with a home match against Frostproof at 7:30 p.m., and a travel date at McKeel Thursday.

The Streaks played host to Avon Park in a Saturday matinee and then face a busy week with home dates against Okeechobee and Hardee, Monday and Thursday, and a road game Tuesday at Poinciana.

News-Sun correspondent Hannah Waller contributed to this article.

The Scoreboard

NFL

AMERICAN CONFERENCE

East	W	L	T	Pct	PF	PA
New England	7	2	0	.778	234	175
N.Y. Jets	5	4	0	.556	169	231
Miami	4	4	0	.500	174	187
Buffalo	3	6	0	.333	189	236
South	**W**	**L**	**T**	**Pct**	**PF**	**PA**
Indianapolis	6	2	0	.750	214	155
Tennessee	4	4	0	.500	173	167
Houston	2	6	0	.250	146	221
Jacksonville	0	8	0	.000	86	264
North	**W**	**L**	**T**	**Pct**	**PF**	**PA**
Cincinnati	6	3	0	.667	217	166
Cleveland	4	5	0	.444	172	197
Baltimore	3	5	0	.375	168	172
Pittsburgh	2	6	0	.250	156	208
West	**W**	**L**	**T**	**Pct**	**PF**	**PA**
Kansas City	9	0	0	1.000	215	111
Denver	7	1	0	.875	343	218
San Diego	4	4	0	.500	192	174
Oakland	3	5	0	.375	146	199

NATIONAL CONFERENCE

East	W	L	T	Pct	PF	PA
Dallas	5	4	0	.556	257	209
Philadelphia	4	5	0	.444	225	231
Washington	3	6	0	.333	230	287
N.Y. Giants	2	6	0	.250	141	223
South	**W**	**L**	**T**	**Pct**	**PF**	**PA**
New Orleans	6	2	0	.750	216	146
Carolina	5	3	0	.625	204	106
Atlanta	2	6	0	.250	176	218
Tampa Bay	0	8	0	.000	124	190
North	**W**	**L**	**T**	**Pct**	**PF**	**PA**
Green Bay	5	3	0	.625	232	185
Detroit	5	3	0	.625	217	197
Chicago	5	3	0	.625	240	226
Minnesota	2	7	0	.222	220	279
West	**W**	**L**	**T**	**Pct**	**PF**	**PA**
Seattle	8	1	0	.889	232	149
San Francisco	6	2	0	.750	218	145
Arizona	4	4	0	.500	160	174
St. Louis	3	6	0	.333	186	226

Thursday's Game
Minnesota 34, Washington 27

Sunday's Games
Detroit at Chicago, 1 p.m.
Philadelphia at Green Bay, 1 p.m.
Jacksonville at Tennessee, 1 p.m.
Cincinnati at Baltimore, 1 p.m.
St. Louis at Indianapolis, 1 p.m.
Seattle at Atlanta, 1 p.m.
Oakland at N.Y. Giants, 1 p.m.
Buffalo at Pittsburgh, 1 p.m.
Carolina at San Francisco, 4:05 p.m.
Denver at San Diego, 4:25 p.m.
Houston at Arizona, 4:25 p.m.
Dallas at New Orleans, 8:30 p.m.
Open: Cleveland, Kansas City, N.Y. Jets, New England

Monday's Game
Miami at Tampa Bay, 8:40 p.m.

NHL

EASTERN CONFERENCE

Atlantic Division	W	L	OT	Pts	GF	GA
Tampa Bay	11	4	0	22	51	37
Toronto	11	5	0	22	50	37
Detroit	9	5	3	21	43	45
Boston	9	5	1	19	42	29
Montreal	8	8	1	17	44	38
Ottawa	6	6	4	16	50	49
Florida	3	9	4	10	32	57
Buffalo	3	15	1	7	33	61
Metropolitan Division	**W**	**L**	**OT**	**Pts**	**GF**	**GA**
Pittsburgh	11	5	0	22	49	38
Washington	9	7	0	18	53	44
N.Y. Rangers	8	8	0	16	35	43
Carolina	6	7	3	15	30	45
N.Y. Islanders	6	7	3	15	47	51
New Jersey	4	7	5	13	30	44
Columbus	5	10	0	10	36	44
Philadelphia	4	10	1	9	22	42

WESTERN CONFERENCE

Central Division	W	L	OT	Pts	GF	GA
Colorado	13	2	0	26	50	27
Chicago	10	2	4	24	56	43
St. Louis	10	2	2	22	50	33
Minnesota	9	4	4	22	45	38
Nashville	8	6	2	18	37	49
Dallas	8	6	2	18	44	47
Winnipeg	7	9	2	16	45	51
Pacific Division	**W**	**L**	**OT**	**Pts**	**GF**	**GA**
Anaheim	14	3	1	29	63	44
San Jose	10	2	4	24	59	36
Phoenix	11	4	2	24	56	53
Vancouver	11	5	2	24	52	46
Los Angeles	10	6	0	20	45	40
Calgary	6	9	2	14	47	61
Edmonton	4	11	2	10	42	66

NOTE: Two points for a win, one point for overtime loss.

Thursday's Games
Washington 3, Minnesota 2, SO
Boston 4, Florida 1
Ottawa 4, Montreal 1
New Jersey 3, Philadelphia 0
Carolina 1, N.Y. Islanders 0
N.Y. Rangers 4, Columbus 2
Dallas 4, Detroit 3, OT
Tampa Bay 4, Edmonton 2
St. Louis 3, Calgary 2
Los Angeles 2, Buffalo 0
Vancouver 4, San Jose 2

Friday's Games
Toronto 2, New Jersey 1, SO
Winnipeg 5, Nashville 0
Colorado 4, Calgary 2
Anaheim 6, Buffalo 2

Saturday's Games
Edmonton at Philadelphia, late
Florida at Ottawa, late
Toronto at Boston, late
Tampa Bay at Detroit, late
Minnesota at Carolina, late
N.Y. Islanders at Columbus, late
Pittsburgh at St. Louis, late
Chicago at Dallas, late
Washington at Phoenix, late
Vancouver at Los Angeles, late

Sunday's Games
N.Y. Islanders at Montreal, 6 p.m.
Nashville at New Jersey, 7 p.m.
Florida at N.Y. Rangers, 7 p.m.
Edmonton at Chicago, 7:30 p.m.
San Jose at Winnipeg, 8 p.m.
Washington at Colorado, 8 p.m.
Vancouver at Anaheim, 8 p.m.

NBA

EASTERN CONFERENCE

Atlantic Division	W	L	Pct	GB
Philadelphia	4	2	.667	—
New York	2	3	.400	1.5
Brooklyn	2	3	.400	1.5
Toronto	2	4	.333	2
Boston	2	4	.333	2
Southeast Division	**W**	**L**	**Pct**	**GB**
Miami	4	2	.667	—
Charlotte	3	3	.500	1
Orlando	3	3	.500	1
Atlanta	2	3	.400	1.5
Washington	2	3	.400	1.5
Central Division	**W**	**L**	**Pct**	**GB**
Indiana	6	0	1.000	—
Milwaukee	2	2	.500	3
Detroit	2	3	.400	3.5
Chicago	2	3	.400	3.5
Cleveland	2	4	.333	4

WESTERN CONFERENCE

Southwest Division	W	L	Pct	GB
San Antonio	5	1	.833	—
Houston	4	2	.667	1
New Orleans	3	3	.500	2
Dallas	3	3	.500	2
Memphis	2	3	.400	2.5
Northwest Division	**W**	**L**	**Pct**	**GB**
Oklahoma City	4	1	.800	—
Minnesota	4	2	.667	.5
Portland	3	2	.600	1
Denver	1	4	.200	3
Utah	0	6	.000	4.5
Pacific Division	**W**	**L**	**Pct**	**GB**
Golden State	4	2	.667	—
Phoenix	4	2	.667	—
L.A. Clippers	3	3	.500	1
L.A. Lakers	3	4	.429	1.5
Sacramento	1	4	.200	2.5

Thursday's Games
Miami 102, L.A. Clippers 97
Denver 109, Atlanta 107
L.A. Lakers 99, Houston 98

Friday's Games
Boston 91, Orlando 89
Philadelphia 94, Cleveland 79
Indiana 91, Toronto 84
Washington 112, Brooklyn 108, OT
New York 101, Charlotte 91
Oklahoma City 119, Detroit 110
Chicago 97, Utah 73
Minnesota 116, Dallas 108
New Orleans 96, L.A. Lakers 85
San Antonio 76, Golden State 74
Phoenix 114, Denver 103
Portland 104, Sacramento 91

Saturday's Games
Utah at Toronto, late
Indiana at Brooklyn, late
Philadelphia at Cleveland, late
Boston at Miami, late
Orlando at Atlanta, late
L.A. Clippers at Houston, late
Golden State at Memphis, late
Dallas at Milwaukee, late
Portland at Sacramento, late

Sunday's Games
San Antonio at New York, 12 p.m.
Washington at Oklahoma City, 7 p.m.
New Orleans at Phoenix, 8 p.m.
Minnesota at L.A. Lakers, 9:30 p.m.

MLS Playoffs

KNOCKOUT ROUND

Eastern Conference
Houston 3, Montreal 0

Western Conference
Seattle 2, Colorado 0

CONFERENCE SEMIFINALS

Eastern Conference

New York vs. Houston
Leg 1–Sunday: New York 2, Houston 2
Leg 2–Wednesday: Houston 2, New York 1, (after extra time), Houston advances on aggregate 4-3

Sporting KC vs. New England
Leg 1–Saturday: New England 2, Sporting KC 1
Leg 2–Wednesday: Sporting KC 3, New England 1, (aet), Sporting KC advances on aggregate 4-3

Western Conference

Portland vs. Seattle
Leg 1–Saturday: Portland 2, Seattle 1
Leg 2–Thursday: Portland 3, Seattle 2, Portland advanced on 5-3 aggregate

Real Salt Lake vs. LA Galaxy
Leg 1–Sunday: LA Galaxy 1, Real Salt Lake 0
Leg 2–Thursday: Real Salt Lake 2, LA Galaxy 0, OT, Real Salt Lake advanced on 2-1 aggregate

CONFERENCE CHAMPIONSHIP

Eastern Conference
Leg 1 — Saturday, Nov 9: Sporting KC at Houston, late
Leg 2 — Saturday, Nov. 23: Houston at Sporting KC, 7:30 p.m.

Western Conference
Leg 1 — Sunday, Nov. 10: Portland at Real Salt Lake, 9 p.m.
Leg 2 — Sunday, Nov. 24: Real Salt Lake at Portland, 9 p.m.

MLS CUP
Saturday, Dec. 7: at highest seed, 4:30 p.m.

Transactions

BASEBALL

National League
NEW YORK METS–signed RHP Joel Carreno and INF/OF Anthony Seratelli to minor league contracts.

BASKETBALL

National Basketball Association
NBA–Suspended Dallas G-F Vince Carter one game throwing an elbow and making contact with the head of Oklahoma City C Steven Adams during Wednesday's game.

FOOTBALL

National Football League
NFL–Fined Washington LB London Fletcher and Tennessee DT Jurell Casey $15,750 and Tennessee S Bernard Pollard $10,000 for their actions during last week's game.
BUFFALO BILLS–Released WR Brad Smith from injured reserve.
TAMPA BAY BUCCANEERS–Placed RB Doug Martin on injured reserve.

Live Sports On TV

Auto Racing
Sunday
2 p.m. NHRA – Auto Club Finals, Qualifying . ESPN2
3 p.m. NASCAR – Advocare 500 . . . . . ESPN
7 p.m. NHRA – Auto Club Finals ESPN2

College Basketball
Monday
11 p.m. BYU at Stanford ESPN2
Tuesday
9 a.m. Quinnipiac at LaSalle ESPN2
11 a.m. LSU at Massachusetts. ESPN2
1 p.m. West Virginia at Virginia Tech . . . . . ESPN
3 p.m. South Carolina at Baylor . . . . . ESPN
5 p.m. North Carolina State at Cincinnati . . . . . ESPN
7 p.m. Virginia Commonwealth at Virginia . . . ESPN2
7:30 p.m. Kentucky vs. Michigan State. . . . . ESPN
9 p.m. Florida at Wisconsin ESPN2
9:30 p.m. Duke vs. Kansas . . . . . ESPN

Golf
Sunday
10:30 a.m. EuroPGA – Turkish Open . . . . . GOLF
1 p.m. PGA – McGladrey Classic. . . . . GOLF

NFL
Sunday
1 p.m. Jacksonville at Tennessee CBS-6
1 p.m. Cincinnati at Baltimore CBS-10
1 p.m. Seattle at Atlanta . . . . . FOX
4:25 p.m. Denver at San Diego . . . . . CBS
8:20 p.m. Dallas at New Orleans . . . . . NBC
Monday
8:25 p.m. Miami at Tampa Bay . . . . . ESPN

NHL
Monday
8 p.m. Tampa Bay at Boston . . . . . SUN
Tuesday
7:30 p.m. Tampa Bay at Montreal . . . . . SUN

Skating
Sunday
1:30 p.m. ISU Grand Prix – NHK Trophy . . . . . NBC

Tennis
Sunday
9 a.m. ATP – Barclays World Tour Finals ESPN2
3 p.m. ATP – Barclays World Tour Finals ESPN2
Monday
3 p.m. ATP – Barclays World Tour Finals ESPN2

Times, games, channels all subject to change

Local Schedule

Avon Park

MONDAY: Boys Soccer at Hardee, 8 p.m.; Girls Soccer at Hardee, 6 p.m.
TUESDAY: Girls Basketball vs. Palmetto, 6:30 p.m.; Boys Soccer vs. McKeel Academy, 8 p.m.; Girls Soccer vs. McKeel Academy, 6 p.m.

Lake Placid

MONDAY: Boys Soccer vs. Frostproof, 8 p.m.; Girls Soccer vs. Okeechobee, 6 p.m.
TUESDAY: Girls Soccer at Fort Meade, 6/7:30 p.m.
THURSDAY: Boys Basketball at Vero Beach, 5:30 p.m.

Sebring

MONDAY: Girls Basketball vs. Lake Region, 6/7:30 p.m.; Boys Soccer vs. Okeechobee, 5/7 p.m.
TUESDAY: Girls Basketball at Bartow, 6/7:30 p.m.; Boys Soccer at Poinciana, 6:30 p.m.; Girls Soccer vs. Poinciana, 6:30 p.m.

Sports Snapshots

NU-HOPE Turkey Shoot

SEBRING – A Turkey Shoot, benefiting NU-HOPE Elder Care Services, will be held on Saturday, Nov. 16, at Boom Boom's Guns and Ammo, located at 330 US Hwy 27 N in Sebring.

Registration opens at 10 a.m.

The cost is $5 per shot, with Boom Boom's providing the ammo.

Guns allowed for the competition include 22 LR handguns or 22 LR rifles, open sight only; loaner guns will be available.

There will be male, female, and youth categories.

So come on down and enjoy a great event, while helping to support services for seniors!

For more information, please contact Laurie Murphy at (863) 382-2134 or *MurphyL@Nuhope.org*.

Arc Volleyball Challenge

AVON PARK – The public is invited to test their serving skills and take the South Florida State College Volleyball Challenge to win prizes.

The Lady Panther volleyball team will be serving up a competition from 8 a.m. to 2 p.m., Saturday, Nov. 23, at Ridge Area Arc's Fall Festival Howedown at 120 W. College Dr., Avon Park.

It will be at the outdoor volleyball net on Arc's main campus.

Participants can try their serving skills to try to win a $100 Wal-Mart gift card or other prizes.

Individuals pay $5 for three balls that they serve over the net to hit targets on the other side to win a prize.

Each target will be worth a prize.

Those who serve all three balls consecutively into three different targets will win the $100 prize.

Proceeds benefit Special STARS, a sports and recreational program for children and adults with disabilities in Highlands County.

This fundraiser will kick off Special STARS effort to raise money to build a better volleyball surface for its athletes.

The Xcel Volleyball Club will also be selling items to raise money to help local volleyball players.

There will be music, food and drinks and various vendors selling crafts and other items.

The festival is free to the public.

For more details, call Cindy Marshall at 452-1295, ext. 124.

Jingle Bell run

AVON PARK – The 2nd Annual Jingle Bell Fun 5K Run/Walk and 1-Mile Fun Run will take place Friday, Dec. 13, at 6 p.m. at the Union Church, 106 Butler Ave., Avon Park.

Adult entry fee, by Nov. 30 it's $20 and up to Dec. 12, $25.

There will be no race day registrations.

Child's entry fee for the 5K is $10, for the 1-Mile Fun Run, $5.

All proceeds will benefit the five Avon Park area schools as they partner together to develop leadership skills in the children of our community.

Email questions to Karin Doty at *dotyk@highlands.k12.fl.us*.

Checks should be made payable to Jingle Bell Run, Attn: Lisa Jarrett and sent to 1305 US North 27, Avon Park, FL, 33825.

Blue Streak Tennis Camp

SEBRING – The Sebring High School girls tennis team is hosting a 10 and Under Tennis Camp on Saturday, Nov. 16, from 9 a.m. to Noon at the Thakkar Tennis Center located in the Country Club of Sebring.

The camp is open to girls and boys ages 4 to 10.

Instruction will be given by members of the SHS tennis teams along with Highlands County Tennis Association volunteers.

Lunch will be provided and all participants will receive a camp T-shirt.

Cost is $25 per student with family discounts available.

For registration and/or more information call Coach Jane Hollinger at Sebring High School 471-5513.

19th Annual Bill Jarrett Ford 5K/10K Run/Walk

SEBRING – Join the Florida Hospital Heartland Medical Center Foundation as they host the 19th Annual Bill Jarrett Ford 5K Run/Walk and 10K Sunday, Nov. 17, at Florida Hospital Sebring and everyone is invited to register.

Race registration opens at 6:30 a.m. and the run will start at 7:30 a.m.

The tax deductible registration fee is $20 for all participants.

Kids six and under are free.

The first 400 registrants will receive a dri-fit long sleeve shirt.

To register for the 5K/10K, log on to *http://bit.ly/Gala5K*.

Registrations received after November 13 and on the day of the race will not be timed.

Join us for this fundraiser benefiting the Florida Hospital Sebring Pediatric Unit and Florida Hospital Wauchula Linda Adler Mammography Center.

For more information about this event or to donate, please contact the Foundation at (863) 402-5525.

LP Elks Hoop Shoot

LAKE PLACID – Lake Placid Elks Lodge 2661 announces their annual local Hoop Shoot on Saturday, Dec. 14, where Lake Placid youth ages 8-13 can show their free-throw talents.

The competition is free.

A copy of the child's birth certificate will be required at registration.

Registration forms can be obtained in advance at the Lake Placid Elks Lodge by calling 465-2661.

Registration will also be held at 8 a.m., prior the contest at the Lake Placid High School.

Boys and girls participate in separate contest/divisions and three age categories per division: ages 8-9; 10-11, and 12-13.

Contestants must be 8-years old and no more than 13-years old as of April 1, 2013, to participate.

For state contests and beyond, the Elks National Foundation covers all program costs, including participant transportation, food and housing expenses.

Lake Placid local winners of each division and age category advance through to the Florida District, State, Regional and National competitions.

Names of the national winners will be inscribed on the Elks National Hoop Shoot plaque, on permanent display in the Naismith Memorial Basketball Hall of Fame in Springfield, MA.

Registration is at 8:30 a.m. and the contest begins at 9 a.m.

Any questions, contact John Holbrook at 465-5941.

Meals on Wheels Golf Tournament

SEBRING – The 14th Annual Meals on Wheels Golf Tournament will be teeing off on Saturday, Dec. 14, at 8:30 a.m. at the host Sun 'N Lakes Golf Course.

The tournament will be a four-person scramble format and will include a $20,000 putting contest, Hole-in-One on all holes with a car sponsored by Alan Jay Automotive.

The entry fee of $75 per player, $300 per team, includes golf, continental breakfast, lunch and awards.

Proceeds from the event go to benefit Sebring's Meals on Wheels.

For more information, call 202-6094.

Streaks hold off Highlanders

Continued from B1

score from 6-foot-2 Zaola Williams.

But Sebring scored the next 11 in a row to open things up.

Olivia Burnett scored inside and Dawkins hit a three.

Jasmin House got free on the break for a score and Williams drained another trey and split a pair at the line before Danielle Stewart halted the run with an inside score that made it 16-6 after one.

Sebring's defense kept up the intensity in the second quarter, allowing just two Highlander hoops, while Jamiese Wiley matched that total herself.

House added a putback and Williams scored on a jumper and free throw to make it a 25-10 game at the half.

Lake Wales' Williams got hot in the third and helped the Highlanders cut into the lead, as she scored nine of her teams' 12 points for the quarter.

The Streaks got a three from their Williams and another inside score for Wiley to make it a 30-22 lead after three.

But a 10-5 differential over the final eight minutes kept Sebring safely ahead and crowned them tournament champs.

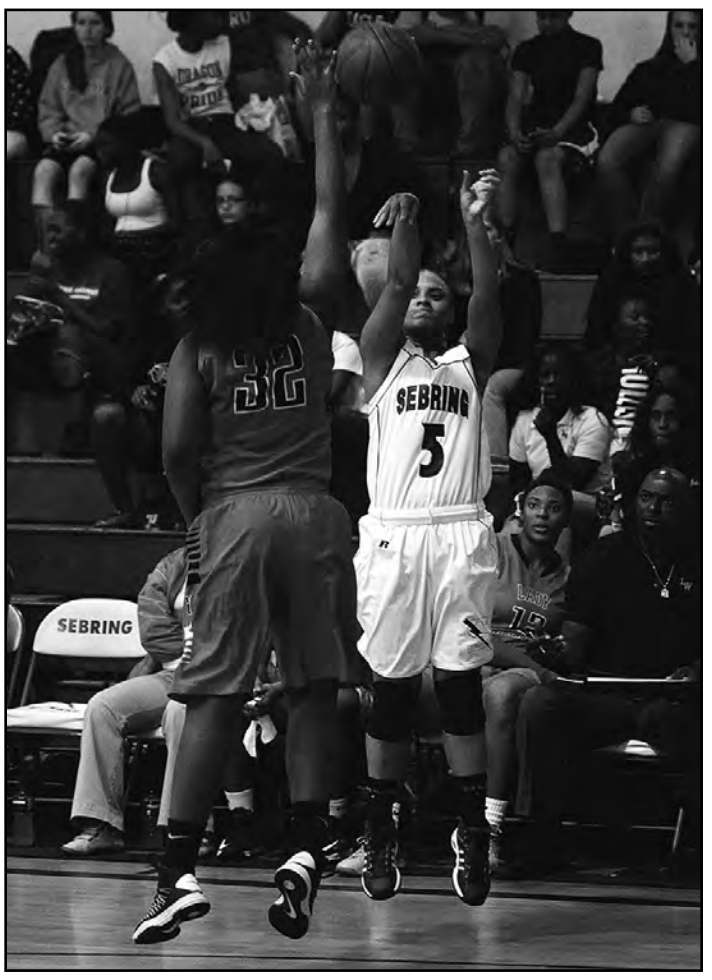

Dan Hoehne/News-Sun

Christacia Dawkins fires away from downtown in Sebring's win over Lake Wales to conclude the Preseason Tip-Off tournament.

Williams lead the Lady Streaks with 13 points, with both Wiley and House accounting for eight and Dawkins adding 7.

Sebring stays busy this week with a Monday contest against Lake Region, a Tuesday trip to Bartow, Thursday on the road at Frostproof and a Friday home date against Lake Placid.

Heartland Trail Association November activities

Saturday, Nov. 16

Activity: Day Hike, approx. 6 – 7 miles.

Location: Tenoroc Fish Management Area, Lakeland.

This former phosphate mining area consists of lakes, marshes, grasslands and wooded hills, and is an important refuge for wildlife.

Meet at Derby Lake located behind the office at entrance to park.

Bring water, snacks, and lunch to eat on the trail.

Wear sturdy walking or hiking shoes, sun and insect protection.

Contact Monika Hoerl at 863-858-3106 for meet-up time, and to RSVP your attendance Monika Hoerl at 863-858-3106 for meet-up time, and to RSVP your attendance.

Also, please RSVP to the chapter online Meet-up page at *www.meetup.com/Heartland-FTA/calendar*.

Sunday, Nov. 17, 9 a.m.

Activity: Nature Walk

Location: Circle B Bar Preserve, SR 540 (Winter Lake Road), Lakeland

Description: Approximately 3-mile walk to view birds and other wildlife at this scenic wildlife preserve which is home to an oak hammock, freshwater marsh, hardwood swamp and lake shore, a tremendous bird population, including a variety of wading birds, waterfowl, ospreys and bald eagles.

Alligators inhabit Lake Hancock and may be observed from a distance.

Pets are not allowed.

Bring walking or hiking shoes, water, snacks, sun and insect protection.

Contact Liane Plumhoff 646-2398 or *lplum@verizon.net*.

Also, please RSVP to the chapter online Meet-up page at *www.meetup.com/Heartland-FTA/calendar*.

Friday, Nov. 22, 9 a.m.

Activity: Trail Care

Location: Green Swamp, Lakeland. Meet at Rock Ridge Rd. gate.

Directions: From US-98 in north Lakeland turn east on Rock Ridge Rd., at fork bear left and continue 4.2 miles to gate on your left.

From SR-33 in Polk City travel north, turn left (west) on Dean Still Rd., turn left on Rock Ridge Rd., after 2 or 3 miles gate will be on your right.

Bring sturdy shoes or boots, recommend long sleeves and pants, water, sun and bug protection.

Contact Janice Scroggie Anderson, phone 813-345-1609 or email *scroggie@aol.com* for meet-up time and other information.

Also, please RSVP to the chapter online Meet-up page at *www.meetup.com/Heartland-FTA/calendar*.

Saturday, Nov. 23, 9:30 a.m.

Activity: Kayaking

Location: Cockroach Bay, 3709 Gulf City Rd., Ruskin 33570

Description: Spend the day out on the water among the mangroves along the shores of Tampa Bay.

Bring Kayak, water, snacks, lunch, sun and insect protection.

Contact Teresa Newgent at (813) (813) 882-9558 or email *newgt7@yahoo.com*.

Soccer Saturday goes to Lady Streaks

Dan Hoehne/News-Sun

Shannon Bloemsma goes all out in knocking away this goal attempt by Lori-Ann Love Saturday morning.

Continued from B1

point, there are some lingering issues that head coach Richie Birdsall saw continuing.

"We're controlling the tempo, keeping it on the offensive side of the field, but we're not finishing," he said. "We had, I think, 24 shots on goal in the first half, and scored just three."

Much like a recent match where the Streaks out shot an opponent 27-6 and won 1-0.

But his ladies would create some breathing room in the second half as Kiersten Waldron got in close twice and powered it home for two scores barely four minutes apart.

Kelby Mahoney later lofted one just over the reach of Devil keeper Rosa Cuellar, and recent junior varsity call-up MacKenzie Holmes finished up the Sebring scoring with 7:38 left to play.

A scary moment occurred when Blue Streak Faith Wilson and Avon Park's Keyaneesha Fullard were vying for control of the ball.

Coming toward it from opposite directions, the pair each swung a leg up for a clearing kick and upon following through, shins met and a loud pop was heard.

While Fullard came off the field in some obvious pain, Wilson went down and stayed there as Birdsall and Sebring boys head coach Keith Bowyer attended to her with the fear of a broken leg.

No official word was known by press time, but here's hoping to a speedy recovery, whatever the diagnosis.

Sebring next heads into district play Tuesday with a home match against Poinciana at 6:30 p.m. and a Thursday date at Hardee.

Avon Park picks up the pace with three games this week, all at home, against Hardee Monday, McKeel Tuesday and Ft. Meade Friday.

"We've got a lot to work on, but also a lot to work with," Sboto said. "Sebring's a very good team, so that's a tough start for us, but now we'll get into some matches where I feel we can compete a little better. It's a long season and we've got a lot of games to get better."

Dan Hoehne/News-Sun

Lacey Watson controls this ball with a high kick, but would hit the deck for a sliding goal earlier in Sebring's Saturday soccer win.

St. Francis Brooklyn topples Miami, 66-62

By TIM REYNOLDS
Associated Press

CORAL GABLES — Jalen Cannon's layup with 1:02 left in overtime put St. Francis Brooklyn ahead for good, and the Terriers knocked off defending Atlantic Coast Conference champion Miami 66-62 on Friday night.

Wayne Martin scored 17 points, Cannon finished with 14 and Ben Mockford added 11 for the Terriers (1-0), who won despite missing their first 13 shots of the game.

Donnavan Kirk scored 16, Garrius Adams had 15 and Rion Brown scored 11 for the Hurricanes (0-1), who shot only 31 percent.

Adams made a layup with 2.9 seconds left in regulation to tie the game, but Miami never led in the extra session.

Miami missed all 15 of its tries from 3-point range.

The last of those was a potential go-ahead try by Davon Reed after the Hurricanes forced a turnover down by two in the final seconds of overtime.

Ike Lee, M.D.
Internal Medicine
United States Vietnam Veteran

• Board Certified in Internal Medicine
• Board Certified in Geriatric Medicine

Accepting New Patients
402-0909
3101 Medical Way, Sebring

Sebring takes 'backyard brawl'

Continued from B1

netted -2 yards held them back a bit.

But on fourth-and-22 from the 29, Watson completed a touchdown pass to Duran Randolph at the 1:42 mark to push the half-time margin to 24-7.

It might have been more, as Sebring did have it again after recovering the ensuing kickoff at the 30.

They had it at the six in the waning seconds, but a pass into the end zone was picked off by Dre Neely to thwart the threat.

Missing that opportunity, the Streaks weren't going to miss their next one.

After three plays totaled five yards and had Sebring lined up for the punt, a fake got them the first down by inches and the drive continued.

Randolph ran twice for 14 yards, with Watson and Jenkins each having 11-yard runs.

Then, on first-and-goal from the seven, Watson rolled right, looking for an open receiver.

Finding none, he reversed field looking for an opening of any kind.

Evading defenders, Watson worked his way forward and with a leap and outstretched arm, broke the plane to up the lead to 31-7.

Into the fourth quarter, Sebring made it a 30-point margin when Watson lofted one into the left-front corner of the end zone and Gary Demarest used his size to get up and over Neely for the touchdown catch.

But Avon Park would have one more charge when Brown returned the following kickoff all the way back to make it a 37-14 game.

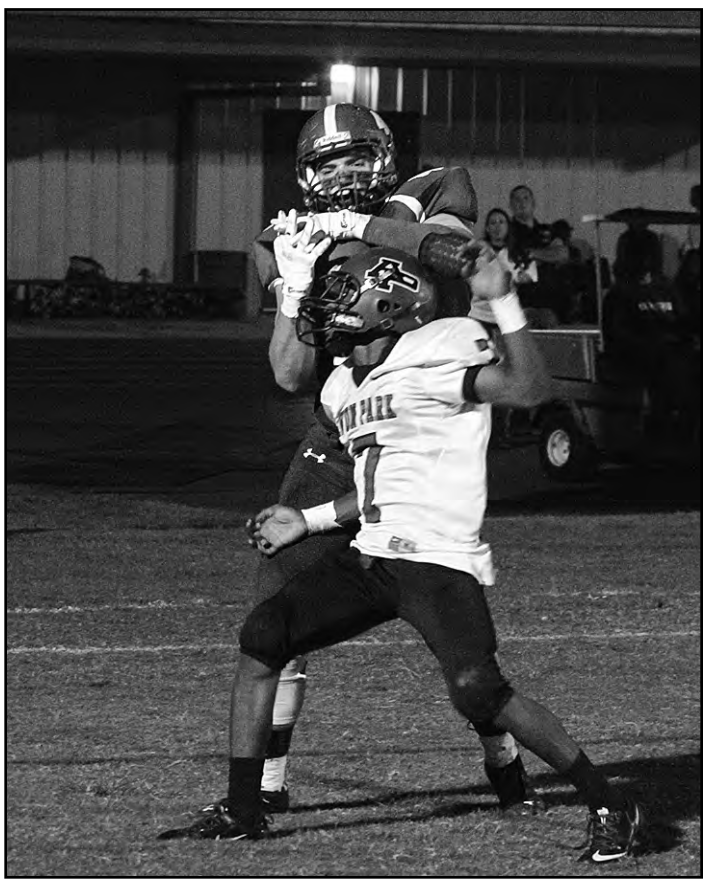

Courtesy photo

Gary Demarest won this wrestling match with Dre Neely for the ball and a touchdown in Sebring's Friday win.

Sebring, however, had the final say on their ensuing drive.

Freshman running back Aikeem Pierre ran three times for 21 yards and Watson and Randolph linked up for a 16-yard gain.

From the six, Jenkins would punch it in to provide for the final margin.

"We played well in every phase of the game and it was a good way to end the season," Scott said. "It was a good year, a four-game improvement for us, from two wins last year to six wins this year.

"And we have a lot to look forward to with a lot of young guys," he continued. "We have 47 players back next year and they've just got to put the work in to be ready both physically and mentally."

For Avon Park, the first year of Wade Jackson's tenure ended with disappointment, but positives as well.

"We're disappointed we lost, of course, but we fought all the way through and never stopped playing," he said. "It's part of the small stepping stones we've been taking that will get us ready to turn the corner.

"Now we just need leaders to step up during the offseason, in the weight room, in the locker room and in the classroom," he continued. "I've been blessed with a great group of kids and a great coaching staff, and we are moving forward."

Dan Hoehne/News-Sun

With the likes of Devon Durham putting pressure on him Friday, Alfred Brown was held in relative check, but would still account for two touchdowns, one passing and one on a kickoff return.

LP ends season on sour note

Continued from B1

Dragon first down.

While tackles by McLean, Tyler Farmer and Talon Youngman pushed the Lemon Bay players back, the Manta Rays broke through at the 6:50 mark when Snook connected with Tyler Nelson in the end zone, making the score 26-0.

Now back on offense, the Dragons were ready to score.

Runs by McKenzie and Copeland got the ball down to their own 32-yard line.

Foster Walker found the ball in his hands when quarterback Zach Waters threw an 8-yard pass, putting the Dragons at their own 44-yard line. A couple more runs by McKenzie and Walker took the Dragons to the 37, and from there Copeland finished it off with a 37-yard run to the end zone with only 3:11 left in the first half.

After a good extra point kick by Godinez, the score was now 26-7.

The last score of the first half came when Lemon Bay's Bob Caspolich ran in a touchdown, putting the score at 33-7.

The Dragon defense came back strong after half time.

Tackles by Chase Griffin, Jake Baker and Copeland were the first signs of a negative outcome for the Lemon Bay offense.

Two sacks by McLean helped delay the Manta Rays further, and then an interception by Ramon Galaviz-Rinald put the ball back in the Dragons' possession at their own 30-yard line.

Walker started the offense off on the right foot when a 25-yard throw by Walton was almost taken by a defender until Walker wrestled it from his hands.

A throw to Markyrie McCray took the Dragons to the 39-yard line, but Lake Placid could take it no farther.

At 9:25 in the fourth quarter Lemon Bay's Reigle made it to the end zone once again.

The extra kick was blocked by Griffin, making the score 39-7.

The final score of the night came at 7:48 when Lemon Bay found the end zone, locking in final score of the final game of the season at 46-7.

"Everybody played hard. Couldn't be more proud of them," said head coach Jason Holden after watching the final game of the season.

Friday's Prep Football Scores

By The Associated Press

Archbishop McCarthy 9, Glades Day 3
Armwood 40, Strawberry Crest 6
Arnold 38, Port St. Joe 0
Atlantic Coast 13, Mandarin 7
Aucilla Christian 55, Temple Christian 20
Baker School 42, South Walton 33
Bartram Trail 37, Ridgeview 21
Belen Jesuit 13, Monsignor Pace 9
Bell 32, Branford 0
Berkeley Prep 21, Brandon 17
Bishop Kenny 55, Episcopal 21
Bishop McLaughlin 35, Keswick Christian 3
Bishop Moore 42, Colonial 8
Bishop Snyder 42, St. Joseph Academy 0
Bishop Verot 10, North Fort Myers 9
Bloomingdale 42, Middleton 0
Blountstown 31, Northview 0
Boca Ciega 17, Clearwater 12
Booker 26, Cardinal Mooney 14
Boone 31, Edgewater 27
Bozeman School 63, North Bay Haven 36
Braden River 27, DeSoto County 12
Cambridge Christian 56, Out-of-Door Academy 21
Cardinal Gibbons 28, Coral Springs 18
Cardinal Newman 47, Spanish River 7
Champagnat Catholic 68, Archbishop Carroll 0
Charlotte 65, East Lee County 14
Chiefland 48, Beacon of Hope Christian 0
Chiles 31, Newberry 21
Chipley 48, Graceville 14
Choctawhatchee 27, Florida 26
Christopher Columbus Catholic 22, Miami Palmetto 7
Citrus 43, Crystal River 7
City of Life 36, Citrus Park Christian 14
Clay 47, Middleburg 22
Clearwater Central Catholic 37, Anclote 14
Clewiston 34, Okeechobee 16
Cocoa 55, Rockledge 14
Columbia 35, Suwannee 7
Crestview 42, Pensacola 32
Cypress Bay 29, Oakland Park Northeast 0
Deerfield Beach 22, St. Thomas Aquinas 7
Delray American Heritage 14, Gulliver Prep 12
Dixie County 41, Lafayette 6
Douglas 46, Nova 0
Dr. Phillips 38, Winter Park 7
East Lake 54, St. Petersburg 0
Eastside 38, Bradford 25
Eau Gallie 27, Harmony 0
Estero 55, Cypress Lake 8
Everglades 34, Piper 12
FAMU Developmental Research 6, Jefferson County 0
Father Lopez Catholic 56, Taylor 3
Fernandina Beach 54, Christ's Church 7
First Academy-Leesburg 32, Seffner Christian 27
First Academy-Orlando 55, Crescent City 13
First Coast 39, Ed White 21
Fivay 33, Hudson 26
Fleming Island 42, Orange Park 0
Fletcher 56, Wolfson 13
Fort Lauderdale 22, Stranahan 0
Fort Myers 34, Dunbar 26
Fort White 35, Buchholz 21
Godby 33, Lincoln 3
Golden Gate 20, Palmetto Ridge 17
Goleman 32, Hialeah Gardens 6
Heritage 55, Sebastian River 0
Highlands Christian 33, Marco Island 0
Hilliard 41, Cedar Creek Christian 30
Hillsborough 23, Tampa Bay Tech 20
Immokalee 32, South Fort Myers 29
Indian Rocks 34, Calvary Christian-Clearwater 14
Jay 33, Maclay 30
Jefferson 31, George Steinbrenner 9
Jensen Beach 42, Martin County 14
Jesuit 13, Tampa Catholic 9
Key West 35, Braddock 20
King's Academy 58, North Broward 7
Lake Brantley 29, Lake Howell 26
Lake Gibson 35, Ridge Community 7
Lake Mary 28, Hagerty 14
Lake Minneola 42, East Ridge 7
Lake Nona 40, East River 35
Lakeland Christian 38, Agape Christian 0
Lakewood 51, St. Petersburg Northeast 7
Lakewood Ranch 14, Port Charlotte 13
Land O'Lakes 38, Lecanto 35, OT
Largo 42, Countryside 14
Lely 14, Barron Collier 12
Lemon Bay 46, Lake Placid 7
Leon 41, Providence 38
Liberty 56, Poinciana 26
Liberty County 28, Sneads 7
Lyman 35, Winter Springs 28
McArthur 33, Hollywood Hills 22
Melbourne 33, Astronaut 0
Melbourne Central Catholic 40, Lake Highland 9
Menendez 43, Oakleaf 40
Merritt Island 42, Ponte Vedra 0
Miami Beach 27, Reagan/Doral 21
Miami Norland 46, Hialeah-Miami Lakes 32
Miami Northwestern 15, Miami Jackson 14
Mitchell 28, Gulf 21
Montverde Academy 36, Wildwood 0
Moore Haven 42, LaBelle 13
Mosley 28, Walton 14
Munroe Day 34, John Paul II Catholic 32
Naples 21, IMG Academy 14
Nature Coast Tech 20, Lake Weir 14
Navarre 31, Gulf Breeze 24
New Smyrna Beach 27, Treasure Coast 6
Niceville 42, Bolles School 24
North Marion 14, West Port 0
North Port 28, Hardee 6
Oak Ridge 39, Evans 19
Ocala Forest 40, Belleview 17
Olympia 28, Jones 14
Orangewood Christian 35, Trinity Christian-Deltona 13
Orlando University 44, Wekiva 37
Oviedo 32, Sanford Seminole 14
Palatka 23, St. Augustine 20, OT
Palm Bay 39, Bayside 7
Palm Beach Central 20, Palm Beach Gardens 13
Palm Beach Lakes 39, Boca Raton Community 24
Palm Harbor University 56, Gibbs 40
Park Vista Community 13, Olympic Heights 0
Pasco 49, River Ridge 30
Paxon 36, Baldwin 22
Pinellas Park 52, Dunedin 0
Plant City 28, Gaither 20
Plantation American Heritage 33, Kathleen 13
Port St. Lucie 21, St. Lucie Centennial 0
R.E. Lee 32, Andrew Jackson 18
Riverdale 44, Lehigh 36
Rocky Bayou Christian 41, Freeport 21
Royal Palm Beach 32, Seminole Ridge 14
Rutherford 38, Marianna 7
Sandalwood 58, Terry Parker 14
Sarasota Riverview 47, Sarasota 10
Satellite 19, Cocoa Beach 3
Seabreeze 37, Nease 7
Sebring 44, Avon Park 14
Sickles 34, Alonso 30
South Broward 14, Western 13
South Dade 34, Homestead 21
South Fork 28, Jupiter 14
South Lake 33, Gateway 10
South Plantation 7, Plantation 6
South Sumter 30, Leesburg 10
Southeast 34, Palmetto 26
Southwest Florida Christian 16, St. Petersburg Canterbury 15
Space Coast 60, Titusville 30
Spoto 54, Leto 12
Springstead 41, Hernando 20
Spruce Creek 13, Flagler Palm Coast 10
St. Petersburg Catholic 51, Northside Christian 7
Suncoast 66, Inlet Grove 6
Sunlake 19, Zephyrhills 14
Tampa Freedom 12, Riverview 7
Taravella 43, Boyd Anderson 14
Tarpon Springs 63, Dixie Hollins 32
Tate 45, Escambia 34
Tavares 49, Pine Ridge 0
Taylor County 54, Hamilton County 12
The Villages 44, Hawthorne 20
Timber Creek 48, Orlando Freedom 7
Trenton 48, St. Francis 14
Trinity Christian-Jacksonville 48, Ocala Vanguard 7
Umatilla 29, Deltona 12
Venice 41, Bayshore 8
Vernon 48, Franklin County 6
Vero Beach 30, Santaluces 29
Victory Christian 44, Coral Springs Christian 26
Warner Christian 41, Admiral Farragut 31
Wellington 32, John I. Leonard 6
West Broward 10, Coral Glades 2
West Florida 37, Pensacola Washington 13
West Gadsden 49, Wewahitchka 34
West Orange 39, Ocoee 0
Winter Haven 42, Auburndale 9
Wiregrass Ranch 35, Wesley Chapel 21
Yulee 14, West Nassau County 13

Business

Poll: Half of older workers delay retirement plans

By MATT SEDENSKY
Associated Press

CHICAGO — There was a time when Tom Sadowski thought he'd stop working after turning 65 earlier this year. But he's put off retirement for at least five years — and now anticipates continuing to do some work afterward.

In an illuminating sign of changing times and revised visions of retirement, an Associated Press-NORC Center for Public Affairs Research poll released Monday finds older Americans like Sadowski not only are delaying their retirement plans, they're also embracing the fact that it won't necessarily mark a complete exit from the workforce.

Some 82 percent of workers 50 and older say it is at least somewhat likely they will work for pay in retirement. And 47 percent of them now expect to retire later than they previously thought — on average nearly three years beyond their estimate when they were 40. Men, racial minorities, parents of minor children, those earning less than $50,000 a year and those without health insurance were more likely to put off their plans.

The recession claimed Sadowski's business and a chunk of his savings, and with four teenage daughters, the graphic designer from Sterling, Va., accepts the fact he won't retire for another five years or more.

"At this age, my dad had already been retired 10 years and moved to Florida," he said. "Times are different now for most people."

About three-quarters of respondents said they have given their retirement years some or a great deal of thought. When considering factors that are very or extremely important in their retirement decisions, 78 percent of workers cited financial needs, 75 percent said health, 68 percent their ability to do their job and 67 percent said their need for employer benefits such as health insurance.

"Many people had experienced a big downward movement in their 401k plans, so they're trying to make up for that period of time when they lost money," said Olivia Mitchell, a retirement expert who teaches at the University of Pennsylvania.

The shift in retirement expectations coincides with a growing trend of later-life work. Labor force participation of seniors fell for a half-century after the advent of Social Security, but began picking up in the late 1990s. Older adults are now the fastest-growing segment of the American workforce; people 55 and up are forecast to make up one-fourth of the civilian labor force in 2020.

That growth has paralleled a rising interest in retirements that are far more active than the old stereotype of moving to Florida, never to work again. Among those who retired, 4 percent are looking for a job and 11 percent are already working again. Those still on the job showed far greater interest in continuing to work: Some 47 percent of employed survey respondents said they are very or extremely likely to do some work for pay in retirement and 35 percent said they are somewhat likely.

"The definition of retirement has changed," said Brad Glickman, a certified financial planner with a large number of baby-boomer clients in Chevy Chase, Md. "Now the question we ask our clients is, 'What's your job after retirement?"'

One such retiree who returned to the workforce is Clara Marion, 69, of Covington, La., a teacher who retired in 2000 and went back to work a year later. She retired again in 2007 but soon returned to part-time work because she needed the money.

When she first retired, she had about $100,000 in savings, but she has used much of that up. Her pension isn't enough to pay her bills, and she isn't eligible for Social Security. So she's back in a second-grade classroom, four days a week.

"I'd love to be sleeping in," she said, "but I will probably never retire."

Though Marion's finances are primarily what keep her working, she says she enjoys her work, in line with other survey respondents reporting exceptional job satisfaction. Nine out of 10 workers in the study said they are very or somewhat satisfied with their job.

Increased lifespans and a renewed idea of when old age begins are also fueling more work among older adults. Six in 10 people said they feel younger than their age; only 6 percent said they feel older. Respondents said the average person is old at about 72. One in 5 said it depends on the person.

Even so, one-third of retired survey respondents said they did not stop working by choice. The figures were higher within certain demographic groups: racial minorities, those with less formal education or lower household incomes were more likely to feel they had no option but to retire. Eight percent say they were forced from a job because of their age. In interviews, survey respondents cited health as well as layoffs followed by unsuccessful job searches.

David Sandersfeld, 62, of Dayville, Ore., was laid off from his park ranger job two years ago. He had hoped to stay on the job until he was 70, but his search for a new job was fruitless. So almost a decade sooner than expected, he retired.

"It came sooner than I was hoping," he said. "The economy doesn't need me, so I guess I'll just retire."

Others, like Margaret Yarborough, 86, of Scranton, S.C., had their plans thwarted by health. She had hoped to keep working as a department store sales clerk forever, but a car accident and arthritis made it impossible, so she retired a few years ago.

"I sure would like to work," she said. "I enjoy being with people. I enjoy having the income."

The AP-NORC Center survey was conducted Aug. 8 through Sept. 10 by NORC at the University of Chicago, with funding from the Alfred P. Sloan Foundation, which makes grants to support original research and whose Working Longer program seeks to expand understanding of work patterns of aging Americans.

It involved landline and cellphone interviews in English and Spanish with 1,024 people aged 50 and older nationwide. Results from the full survey have a margin of sampling error of plus or minus 4.1 percentage points.

Though a roughly equal share of survey participants reported feeling secure about retirement savings as feeling anxious, a significant minority gave signs of financial stress: One in 6 reported having less than $1,000 in retirement savings and 1 in 4 working respondents aren't saving for retirement outside of Social Security. Some 12 percent of unretired people reported borrowing from a 401(k) or other retirement plan in the past year. Though 29 percent reported at least $100,000 in savings, some find even that's not enough.

"All too often, people have a lump-sum illusion. They think, 'I have $100,000 in my 401k,' and they think, 'I'm rich,"' said Mitchell. "But it doesn't add up to much."

Dolores Gonzalez, 57, of Coalinga, Calif., expects no luxuries in retirement. She'll be happy if she can simply afford her $2,200 monthly mortgage payment. She used to think she would retire from teaching at 65; now she says she'll never stop working.

She had been strained by helping to support her parents. Now she has less than $200 in savings and she worries about sustaining herself in retirement when all she'll have is a Social Security check.

"A lot of people don't save because the cost of living is so high," she said. "Retirement is not going to be comfortable. It's going to be hard."

AP Director of Polling Jennifer Agiesta and News Survey Specialist Dennis Junius contributed to this report.

Networking breakfast

Courtesy photo

Wendy Larson (left), branch manager, Seacoast National Bank, holds the jar so Amy Smith, with Central Security, can draw a winning name. Seacoast National Bank hosts another sucessful business networking breakfast on the third Thursday of every month at 199 U.S. 27 North. The next one will be from 8-9 a.m. Nov. 21. All business owners are invited to attend. To attend, RSVP Larson at 465-4834 or email wendy.larson@seacoastnational.com and bring a business card for door prize drawings.

Home Depot apologizes for racist tweet

Associated Press

NEW YORK — Home improvement retailer Home Depot Inc. on Thursday apologized for a tweet that showed a picture of two African-American drummers with a person in a gorilla mask in between them and asked: "Which drummer is not like the others?"

The tweet, from Home Depot's official Twitter account, (at)HomeDepot, was part of a "College Gameday" college football promotion on ESPN. It was quickly pulled, but not before people took screen shots of it and it was widely circulated on social media. NBC and CNBC, among others, reported on the Tweet.

Home Depot said Friday that it has fired the person and outside agency that was responsible for the tweet, but did not disclose their names.

"We have zero tolerance for anything so stupid and offensive," said Stephen Holmes, spokesman for the Atlanta-based company.

Holmes said the company is "closely" reviewing its social media procedures to determine "how this could have happened, and how to ensure it never happens again."

Allen Adamson, managing director of branding firm Landor Associates, said the tweet is "the worst possible message Home Depot can send out ... even if it gets attributed to stupidity."

Chalk Talk

Samantha Gholar/News Sun

Vietnam veteran James Keith takes in the emotional moment Friday during the Fred Wild Elementary School Veteran's Day program in the school's courtyard.

Samantha Gholar/News Sun

Retired Navy officer Erik Christensen speaks to students, fellow veterans, parents and friends during Fred Wild Elementary's annual Veteran's Day program Friday morning.

Samantha Gholar/News Sun

Fred Wild Elementary first grader Haylei Bruno sings along with Mrs. Stokes class during the school's annual Veteran's Day program. Bruno was one of more than 500 students who participated in the program this year.

First Baptist Sebring
connect - grow - serve

200 East Center Avenue, Sebring, FL
863-385-5154
www.fbsebring.com

HOSTS A FREE
MUSICAL SALUTE TO VETERANS

PERFORMED BY

Heartland Pops
Anthony Jones, Conductor
"the Premier Concert Band in the Heartlands"

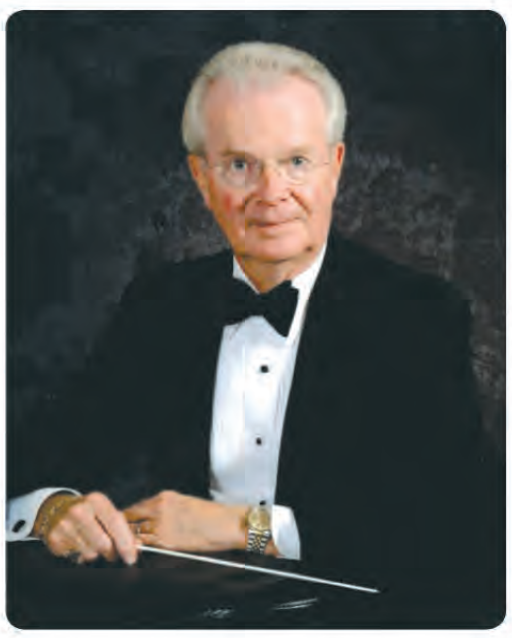

Featuring Guest Conductor
Commander Allen Beck, Retired
United States NAVY BAND
Washington, D.C.

NOV. 11
2013
MONDAY 7PM

For additional information
please call 863-314-8877
Donations Appreciated

Wells Motor Company - Since 1931

NO DEALER FEES!

NOT NOW. NOT EVER.

2009 Chrysler 300

#CA213A
LOW MILES
CHRYSLER
$20,650
$18,995

2009 Dodge Grand Caravan

#CA153B
STOW & GO SEAT
DODGE
$11,995
$10,382

2004 Ford F150

#TA077A
NICE TRUCK
Ford
$8,995
$6,882

2011 Chrysler 200 Touring

#CA211A
CERTIFIED
CHRYSLER
$17,995
$16,982

2011 Mini Cooper AWD Countryman S

#JB052A
VERY CLEAN
MINI
$25,995
$23,682

2008 Ford Taurus X

#CA181A
LOADED
Ford
$17,995
$15,682

2012 Dodge Journey RT

#CA091A
LOADED
DODGE
$27,995
$24,882

2011 Honda Pilot

#TA110A
VERY CLEAN
HONDA
$29,995
$28,882

2011 Dodge Grand Caravan Express

#DA118A
CERTIFIED
DODGE
$20,999
$17,582

2011 Dodge Challenger

#DA196A
VERY CLEAN
DODGE
$25,995
$23,882

2012 Dodge Caliber SXT Plus

#CA036A
XTRA NICE
DODGE
$16,995
$15,782

2004 Chrysler 300 M

#DA075A
LOW MILES
CHRYSLER
$8,995
$7,682

2013 RAM 1500 Tradesmans

#TA095A
LIKE NEW
DODGE
$23,995
$21,682

2012 Chrysler 300 Limited

#X0291
SHARP
CHRYSLER
$25,995
$22,982

2011 Jeep Grand Cherokee Laredo

#L0293
CERTIFIED
Jeep
$26,999
$25,982

2008 Ford Edge Limited

#JB023A
VERY NICE
Ford
$21,595
$19,982

VISIT OUR ONLINE SHOWROOM AT WWW.WELLSMC.COM

WELLS MOTOR COMPANY

Wells Motor Company is a proud seller of Jeep, Chrysler and Dodge vehicles for over 81 years!

Jeep DODGE CHRYSLER RAM

1600 US 27 S Avon Park, FL 33825
Avon Park & Sebring: 863-453-6644
Lake Placid & Others: 1-888-453-6644
Visit us online! www.WELLSMC.com

certified pre-owned
DODGE CHRYSLER Jeep

View our full inventory online with a click of your smart phone!
Or visit www.WellsMC.com. View all our full new & used inventory from the convenience of your home!

Quick Response Code

Prices exclude tax, tag and title. A.P.R. • WAC. Call or come in today for more details on any of the cars listed in this ad. Stock photos not taken by us, may not fully represent actual car on lot. Seller not responsible for typographical errors.

Chalk Talk

A hope and a wish

Courtesy photo

As a school-wide student effort by Junior ROTC and Yearbook, the students at Avon Park High School were able to raise $500 for the Lindsey's Wish Foundation. Students, faculty and staff donated money to add a name of a friend or loved on to the school's Tree of Hope. The school will be giving the donation in honor of APHS freshman Jade Jackson, who was diagnosed this past summer with an ependymoma tumor, a type of brain cancer.

STEM Night at Lake Country

By ROD LEWIS
News-Sun correspondent

LAKE PLACID – "Animal Gross-Out" was the theme for the Lake Country Elementary Science Night on Oct. 24 in the school cafeteria. Orlando Science Center provided exhibits that promoted Science, Technology, Engineering, and Math (STEM) with hands on activities and demonstrations.

Students and their families had to RSVP for the event. Principal Carla Ball said that this event is a great way to spark interest. There were 358 that registered for the event; attendance nearly matched that number.

Assistant Principal Erica Ashley said the science activities had an animal gross out theme. "Students were able to examine a squid, owl pellets, pond water, meal worms, and an insect that was examined under a microscope."

Fifth-grade student Makenzi Durbano learned that, "worms can turn into beetles and 'blubber' keeps us warm." Makenzi wants to be a vet.

Barbara Jean Pearce teaches pre-kindergarten and was supervising the Owl Pellet exhibit. She said, "The students use tweezers to explore the pellets." The pellets are what the owl eliminates after it eats. Pearce said the students are learning the science process. The students compare what they find to a chart to find out what they ate. The chart contains pictures of bones of animals that owls normally eat.

Although the Science exhibits had an animal gross out theme, there were other exhibits as well. Five were science, five were math, and five were engineering. Among the activities that were available for the students were an opportunity to program a robot car, and design a wind sail car that was tested for distance.

"We bring the materials and the school provides volunteers to host the different stations," said Trista Burch, educator from the Orlando Science Center. "There are different programs available, and Lake Country chose the Animal Gross Out."

Courtesy photo

Makenzi Durbano inspects a meal worm at Lake Country Elementary School.

Lake Country Elementary is one of the farthest school away from Orlando that they provide the program.

Burch talks about the Orlando Science Center. "There are different areas like Sesame Street, Florida Habitat, Cypress Swamp, and a dig pit where one may find dinosaur fossils. Most displays are hands on and good for all ages.

According to Orlando Science Center web page, only 20 percent of the degrees awarded in Central Florida are in the STEM fields. This is behind the national average of 30 percent.

According to the National Center for Education Statistics, 93 percent of U.S. public school students in grades fifth through eighth are taught physical sciences by a teacher without a degree or certificate in the physical sciences. It also says that Florida students ranked 42nd in math and 49th in science in the nation on the 2011 ACT.

The Science Center says its goal is to show people that exploring these critical areas in an informal way can be fun, exciting and even inspiring.

Ball said the program is "a great way to get students college and career ready."

A grandmother's legacy influences Jones's caring nature

Special to the News-Sun

AVON PARK – For Sharmin Jones, nursing and health care gave her direction in life as a young girl and became the core of who she is now. Her grandmother inspired her to make a difference in the lives of others, and that's exactly what she has set out to do.

A 2003 graduate of South Florida State College's licensed practical nurse (LPN) to registered nursing (RN) program, Jones provides care to a community that is considered rural and underserved. In her capacity as director of nursing at The Palms in Sebring since 2003, Jones strives to maintain a collaborative work environment by improving nursing services and management. She looks at financial strategies, oversees accreditation compliances, and protects patient's information. Previously, she worked for Highlands Regional Hospital and the Kenilworth Care and Rehabilitation Center.

"As a nursing student, Sharmin embraced every challenge with an exemplary degree of professionalism and compassion," said Dr. Michelle Heston, SFSC director of nursing education. "It is no surprise that she is now a nursing leader in our community continuing to influence patient care in a truly positive and caring manner. We are proud to call Sharmin one of our graduates."

As a single parent in college, Jones struggled to make time for school, work, and her family. It was a constant battle knowing how to survive from day to day. But the light at the end of the tunnel kept her moving forward. She knew that if she succeeded in college, job opportunities would arise when she finished.

"It was hard finding time to study and spend time with my family since I was working double shifts on the weekend and attending college full time," Jones said. "I had to overcome obstacles and struggles to finish my education. Without my family's support system, I wouldn't be where I am today."

Jones entered the nursing program at SFSC to expand her ability to make a difference. A family member's illness and regular hospitalization during her schooling gave Jones a chance to observe nurses at work and recognize their autonomy and specialized disciplinary knowledge.

Jones's grandmother inspired her to become a nurse and dedicate her life to caring for people. "My grandmother passed away while I was in college, and it was one of the hardest things I had to overcome in my life," she said. "I want to inspire and take care of people like she did."

"My experience at SFSC was like no other, beginning with our first lecture," Jones said. "Not many nursing programs can say that their staff knows each student by name and genuinely cares about them as individuals. Because of the college's location and the partnerships SFSC's Nursing Education Department has formed with local hospitals and offices, I had amazing real world experiences."

SFSC provided her with a solid education that was financially and conveniently close to home. "The faculty in the Allied Health Department were excellent and prepared me well to advance to the next level of my career," Jones said.

Courtesy photo

Sharmin Jones (left) graduated from South Florida State College in 2003, shortly before starting work at The Palms in Sebring as Director of Nursing.

Jones feels that the faculty and classmate support was essential to her college experience. She has been inspired by many, including Dr. Michelle Heston, Helen Shoemaker, and retired SFSC nursing professor Dolores Champion.

Attending college at SFSC turned out to be the best experience for Jones. "The small classes allowed instructors to spend more one-on-one time with me and develop relationships that still exist today," she said. "Instructors never just gave us the answer. They provided in-depth reasoning as to why it was the answer and how."

"Sharmin was always a respectful person to her peers, the faculty, and patients," said Helen Shoemaker, professor of nursing.

"It is great to have an impact on clinical care and to continue to improve the experience for both staff and patients," Jones said. "But the job is challenging - the average director of nursing leaves after two years."

"Currently, it is very rewarding to bring my relationship with SFSC in full circle by working with faculty and students again in a new role," Jones said.

"Students are able to have hands on clinical experience at The Palms just like I did as a student. The students are bright, eager, and want to learn. It is satisfying to see them grow and develop professionally."

Moving forward, Jones will continue following in the footsteps of her grandmother, incorporating her desire and passion to serve and improve access to quality health care for seniors. Her ultimate goal is to return to college and earn her master's degree in anesthetics or forensic nursing. Jones's work with The Palms has demonstrated that even a small group of innovative, dedicated individuals can make a significant impact on health care for the elderly.

"I am lucky to have a career that I enjoy; one that allows me to meet people from various backgrounds and to frequently make a difference in their lives," Jones said. "Just to know I saved a life or made someone's experience worthwhile means the world to me."

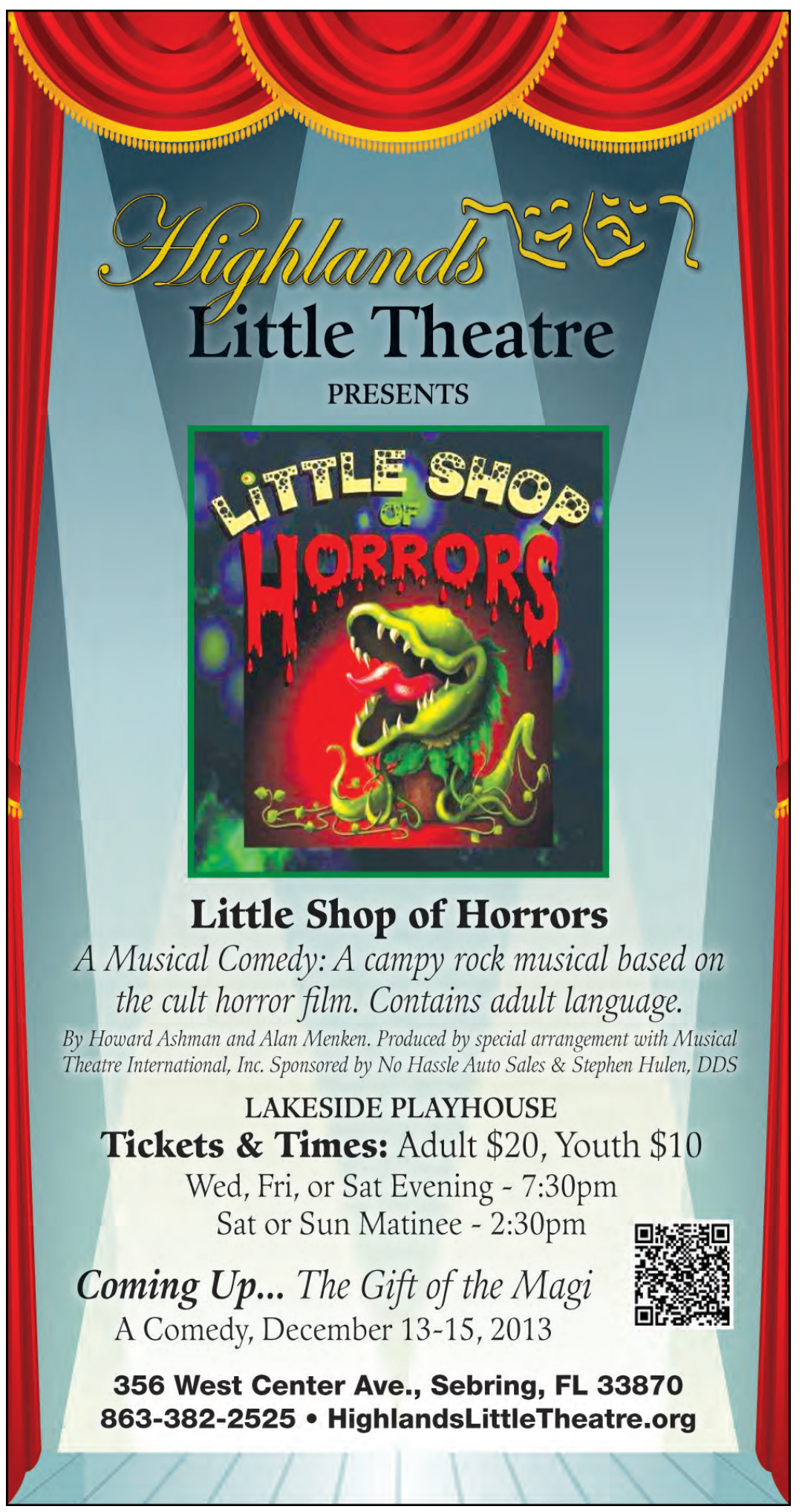

The Lists

Spotify

Most streamed tracks

1. Lorde, “Royals” (Republic)
2. Drake, “Hold On, We’re Going Home” (Cash Money Records)
3. Avicii, “Wake Me Up” (Avicii Music AB)
4. Miley Cyrus, “Wrecking Ball” (RCA)
5. Katy Perry, “Roar” (Capitol)
6. OneRepublic, “Counting Stars” (Interscope)
7. JAY Z, “Holy Grail” (Roc Nation)
8. Imagine Dragons, “Radioactive” (KIDinaKORNER/Interscope Records)
9. Passenger, “Let Her Go” (Black Crow Records/Nettwerk)
10. Miley Cyrus, “We Can’t Stop” (RCA)

Most viral tracks

1. Young the Giant, "It's About Time" (Fueled by Ramen)
2. Eminem, "The Monster ft. Rihanna" (Aftermath Records)
3. Childish Gambino, "3005" (Glassnote)
4. One Direction, "Story Of My Life" (Simco)
5. VA, "This is Halloween" (Walt Disney Records)
6. Misfits, "Halloween" (Caroline)
7. Jhené Aiko, "Bed Peace ft. Childish Gambino" (Island Def Jam)
8. DJ Jazzy Jeff & The Fresh Prince, "A Nightmare on My Street" (Jive/Legacy)
9. Lady Gaga, "Venus" (Interscope)
10. Bobby "Boris" Pickett, "The Monster Mash (Re-Recording)"

iPhone & iPad Apps

Top Paid iPhone Apps

Top Paid iPhone Apps:

1. "Duck Dynasty: Battle of the Beards", A&E Television Networks Mobile
2. "Fantastical 2: Calendars and Reminders Done Right", Flexibits Inc.
3. "Angry Birds Star Wars II", Rovio Entertainment Ltd
4. "Minecraft - Pocket Edition", Mojang
5. "Heads Up!", Warner Bros.
6. "LIMBO Game", Playdead
7. "Plague Inc.", Ndemic Creations
8. "Afterlight", Simon Filip
9. "Oldify 2", Apptly LLC
10. "Free Music Download Pro - Mp3 Downloader", ASPS Apps

Top Free iPhone Apps

1. "Bitstrips", Bitstrips
2. "Emoji for iOS 7 - Free Emojis Keyboard, Emoticons Pics, Stickers, Smiley Icons and Fonts for Texts, Twitter, Facebook and WhatsApp Messages", Tap Nation
3. "NinJump Rooftops", Backflip Studios
4. "Deer Hunter 2014", Glu Games Inc.
5. "YouTube", Google, Inc.
6. "Facebook", Facebook, Inc.
7. "Crazy Shave - Free games", Bluebear Technologies Ltd.
8. "Candy Crush Saga", King.com Limited
9. "BBM", BlackBerry Limited
10. "Snapchat", Snapchat, Inc.

Top Paid iPad Apps

1. "Minecraft - Pocket Edition", Mojang
2. "Duck Dynasty: Battle of the Beards HD", A&E Television Networks Mobile
3. "Angry Birds Star Wars II", Rovio Entertainment Ltd
4. "LIMBO Game", Playdead
5. "Pixel Gun 3D - Block World Pocket Survival Shooter with Skins Maker for minecraft (PC edition) & Multiplayer", Alex Krasnov
6. "Toca Mini", Toca Boca AB
7. "iMovie", Apple
8. "Pages", Apple
9. "Lep's World 3", nerByte GmbH
10. "Photon Flash Player for iPad - Flash Video & Games plus Private Web Browser", Appsverse Inc.

ITunes

Top songs

1. "The Monster (feat. Rihanna)", Eminem
2. "Royals", Lorde
3. "Story Of My Life", One Direction
4. "Roar", Katy Perry
5. "Wake Me Up", Avicii
6. "Let Her Go", Passenger
7. "Counting Stars", OneRepublic
8. "Wrecking Ball", Miley Cyrus
9. "Demons", Imagine Dragons
10. "The Fox (What Does the Fox Say?)", Ylvis

Top albums

1. "The Marshall Mathers LP 2", Eminem
2. "Reflektor", Arcade Fire
3. "PRISM ", Katy Perry
4. "Pure Heroine", Lorde
5. "Midnight Memories ", One Direction
6. "Nothing Was the Same", Drake
7. "It Goes Like This", Thomas Rhett
8. "Wrapped In Red", Kelly Clarkson
9. "RECHARGED", LINKIN PARK
10. "Bangerz ", Miley Cyrus

Places To Worship

Places to Worship is a paid advertisement in the *News-Sun* that is published Friday and Sunday. To find out more information on how to place a listing in this directory, call the *News-Sun* at 385-6155, ext. 596.

ANGLICAN

♦ **New Life Anglican Fellowship,** 10 N. Main Ave. (Woman’s Club), Lake Placid, FL 33852. Rev. Susan Rhodes, Deacon in Charge, (863) 243-3191; strhodes1020@yahoo.com. Sunday Worship, 10 a.m. Teaching, Holy Communion, Music, Fellowship, Healing Prayer. “Pastoral and Spiritual”.

ASSEMBLY OF GOD

♦ **Christ Fellowship Church (Assembly of God),** 2935 New Life Way. Bearing His Name; Preaching His Doctrine; and Awaiting His Coming. “Worshiping God in Spirit and in Truth.” Sunday School, 9 a.m.; Morning Worship, 10 a.m.; Evening Worship, 6 p.m. Wednesday: Worship, 7 p.m. Pastor Eugene Haas. Phone 471-0924.

♦ **First Assembly of God,** 4301 Kenilworth Blvd., Sebring. The Rev. Wilmont McCrary, pastor. Sunday School, 10 a.m.; Morning Worship and KIDS Church, 11 a.m.; Evening Worship, 7 p.m. Wednesday Family Night, (Adult Bible Study), LIFE Youth Group, Royal Rangers, Missionettes, 7:30 p.m. Phone 385-6431.

BAPTIST

♦ **Avon Park Lakes Baptist Church,** 2600 N. Highlands Blvd., Avon Park, FL 33825. George Hall, Pastor. Christ centered and biblically based. Sunday worship services, 8:30 a.m., 11 a.m. and 6 p.m. Nursery facilities are available. Bible studies at 9:45 a.m. Sunday and 7 p.m. Wednesday. Prayer Time 6:30 p.m. on Wednesday. Bible classes at 9:45 a.m. are centered for all ages. Choir practice at 5 p.m. Sunday. Church phone: 452-6556.

♦ **Bethany Baptist Church (GARBC)** We are located at the corner of SR17 and C-17A (truck route) in Avon Park. Join us Sunday morning at 9:00 AM for coffee and doughnuts, followed with Sunday School for all ages at 9:30. Sunday morning worship service begins at 10:30 a.m., and evening worship service is at 6 p.m. On Wednesdays, the Word of Life teen ministry and the Catylist class (20's+) begin at 6:30 PM. The adult Bible and Prayer Time begins at 7 p.m. For more information go to www.bethanybaptistap.com or call the church office at 863-452-1136.

♦ **Faith Missionary Baptist Church,** off State Road 17 North of Sebring at 1708 LaGrange Ave. Sunday School, 10 a.m.; Morning Worship, 11 a.m.; Evening Worship, 6 p.m. Wednesday Service, 7 p.m. Deaf interpretation available. Ken Lambert, Pastor. Phone 386-5055.

♦ **Fellowship Baptist Church,** 1000 Maxwell St., Avon Park, FL 33825. Sunday: Sunday School, 9:30 a.m.; Morning Worship, 10:45 a.m.; Wednesday: Evening Service, 7 p.m.; Children/Youth, 7 p.m. Telephone: 453-4256. Fax: 453-6986. E-mail: *office@apfellow ship.org;* Web site, *www.apfellow ship.org.*

♦ **First Baptist Church of Avon Park**, 100 N. Lake Ave., Avon Park, FL - 453-6681. Rev. Jon Beck, pastor; Rev. Johnattan Soltero, Hispanic pastor; Joy Loomis, director of music. Sunday – Sunday school, 9:30 a.m.; Worship, 10:45 a.m.; Children’s Church, 10:45 a.m.; Youth Choir, 4:30 p.m.; Evening Worship, 6 p.m. Nursery provided for both services. Wednesday - Wednesday Night Supper, 5:15 p.m.; Children’s Choir, 5:45 p.m.; Youth Activities, 6 p.m.; Prayer Meeting/Bible Study, 6 p.m.; Worship Choir Practice, 6 p.m.; Mission Programs for Children, 6:45 p.m. Hispanic Services: Sunday school at 9:30 a.m., worship service at 11 a.m. Wednesday Bible study at 7 p.m. To watch services online, go to the website at www.fbcap.net. “In the heart of Avon Park, for the hearts of Avon Park.”

♦ **First Baptist Church of Lake Josephine,** 111 Lake Josephine Drive, Sebring (just off U.S. 27 midway between Sebring and Lake Placid). Your place for family, friends and faith. Sunday morning worship service is 11 a.m. Nursery is provided for both services with Children’s Church at 11 a.m. Life changing Bible Study for all ages starts at 9:45 a.m. Sunday night worship at 6 p.m. Wednesday Bible Study and Prayer meeting at 7 p.m. along with youth worship in the youth facility, and missions training for all children. Call the church at 655-1524.

♦ **First Baptist Church of Lake Placid,** Knowing God’s Heart and Sharing God’s Hope, 119 E. Royal Palm St., Lake Placid, FL 33852 (863) 465-3721, Website: www.fbclp.com. Email: information@fbclp.com. Sunday services - Traditional Service 9 a.m., Contemporary Service 10:30 a.m. Link Groups at 9 and 10:30 a..m., Wednesday Activities: Family dinner at 5 p.m. ($4 per person, reservations required). Prayer meeting, Youth Intersections, and MaxKidz Extreme meet at 6:15 p.m. The church is at 119 E. Royal Palm St., Lake Placid. For information, call 465-3721 or go to www.fbclp.com.

♦ **First Baptist Church of Lorida** located right on U.S. 98 in Lorida. Sunday School begins at 9:45 a.m. for all ages. Sunday worship services are at 11 a.m. and 6:30 p.m. Preschool care is provided at the 11 a.m. worship service. Wednesday evening Bible Study and Prayer meeting is at 6:30 p.m., followed by adult choir rehearsal. From September the AWANA groups meet. First Lorida is the “Place to discover God’s love.” For more information about the church or the ministries offered, call 655-1878.

♦ **First Baptist Church, Sebring,** 200 E. Center Ave., Sebring, FL 33870. Telephone: 385-5154. Rev. Matthew D. Crawford, senior pastor; Rev. Nuno Norberto, associate pastor, minister of music and senior adults; and Dixie Kreulen, preschool director. Group Bible Studies, 9:15 a.m.; Blended Service, 10:30 a.m.; Mision Buatista Hispana, 2 p.m.; Sunday Evening Worship, 6 p.m. Wednesday night programs at the ROC begin 5:30 p.m., at church begin 6:30 p.m. Preschool and Mother’s Day Out for children age 6 weeks to 5 years old. Call 385-4704. Website www.fbsebring.com

♦ **Florida Avenue Baptist Church,** 401 S. Florida Ave., Avon Park. Mailing address is 710 W. Bell St., Avon Park, FL 33825. Telephone, 453-5339. Rev. John D. Girdley, pastor. Sunday School, 9:45 a.m.; Sunday Worship, 11 a.m.; 11 a.m. Children’s Church; Sunday Evening Worship, 6 p.m. Wednesday night programs for children, youth and adults at 7 p.m.

♦ **Independent Baptist Church**, 5704 County Road 17 South, Sebring, FL 33876. Sunday School, 9:30 a.m. Sunday worship, 10:30 a.m. Sunday evening, 6 p.m. Wednesday service, 7 p.m. Fundamental, soul-winning, mission-minded, King James Bible Church. Larry Ruse, pastor. Phone 655-1899. Bus transportation.

♦ **Leisure Lakes Baptist Church**, 808 Gardenia St., Lake Placid (just off of Miller at the west end of Lake June) “Where the old fashion gospel is preached.” Sunday School begins at 9:30 a.m.; Sunday Worship service at 10:45 a.m.; Sunday Evening Service is at 6 p.m. Wednesday Prayer Meeting and Bible Study at 6 p.m. Call the church at 699-0671 for more information.

♦ **Maranatha Baptist Church (GARBC),** 35 Maranatha Blvd., Sebring, FL 33870 (A half mile east of Highlands Avenue on Arbuckle Creek Road.) Sunday School, 9 a.m.; Morning Worship, 10:15 a.m.; Evening Service, 6 p.m. Mid-week service, Wednesday, 6 p.m. Daily Prayer and Bible Study, 8 a.m., Hamman Hall. Pastor Gerald Webber and Associate Pastors Don Messenger and Ted Ertle. Phone 382-4301.

♦ **Parkway Free Will Baptist Church,** 3413 Sebring Parkway, Sebring, FL 33870. Welcome to the church where the “Son” always shines. Sunday School, 10 a.m.; Morning Worship, 11 a.m.; Sunday Evening Worship, 6 p.m.; and Wednesday Evening Worship, 7 p.m. End-of-the-Month-Sing at 6 p.m. on the last Sunday of each month. The Rev. J.S. Scaggs, pastor. Church phone: 382-3552. Home phone: 214-3025. Affiliated with the National Association of Free Will Baptists, Nashville, Tenn.

♦ **Sparta Road Baptist Church, (SBC)** 4400 Sparta Road. Rev. Mark McDowell, Pastor. Sunday school, 9:45 a.m.; Sunday Morning Worship, 11 a.m.; Sunday Evening Worship, 6 p.m. Wednesday: Prayer/Bible Study, 6 p.m. Nursery provided. For information, call 382-0869.

♦ **Southside Baptist Church (GARBC),** 379 S. Commerce Ave., Sebring. David C. Altman, Pastor. Sunday School for all ages, 9:30 a.m.; Morning Worship Service, 10:45 a.m.; Evening Worship, 6 p.m. Wednesday: Student ministry, 6:30 p.m.; Awana kindergarten through fifth grade, 6:30 p.m.; Adult Midweek Prayer and Bible Study, 7 p.m. A nursery for under age 3 is available at all services. Provisions for handicapped and hard-of-hearing. Office phone, 385-0752.

♦ **Spring Lake Baptist Church,** “Where the Bible is Always Open.” Pastor Richard Schermerhorn, 7408 Valencia Road; 655-2610. Assistant Pastor Ronald Smith, 386-1610. On U.S. 98 at the Spring Lake Village II entrance. Sunday School, 9:45 a.m. for all ages; Morning Worship, 10:45 a.m.; Sunday Evening Worship, 6 p.m. Wednesday Mid-week Bible Study and Prayer Service, 6:30 p.m. Nursery available for all services.

♦ **Sunridge Baptist Church, (SBC)** 3704 Valerie Blvd. (U.S. 27 and Valerie, across from Florida Hospital), Sebring. Tim Finch, pastor. Sunday School, 9;30 a.m.; Sunday Morning Worship, 10:45 a.m.; and Sunday Evening Service, 6 p.m. Wednesday: Prayer, Bible Study, and Youth, 6:30 p.m.Nursery provided. For information, call 382-3695.

CATHOLIC

♦ **Our Lady of Grace Catholic Church,** 595 E. Main St., Avon Park, 453-4757. Father Nicholas McLoughlin, pastor. Saturday Vigil Mass is 4 p.m. in English and 7 p.m. in Spanish; Sunday mass 8 and 10:30 a.m. in English. Sunday Life Teen Mass at 6 p.m. Weekday mass at 8 a.m. English confession at 3:30 p.m. Saturday; Spanish confession at 6:30 p.m. Religious Education Classes (September to May) are 9-10:20 a.m. Sunday for grades K through 5th. Grades 6th through Youth Bible Study are from 6:30-8:30 p.m. Wednesday.

♦ **St. Catherine Catholic Church,** 820 Hickory St., Sebring. Parrish office/mailing address: 882 Bay St., Sebring, FL 33870, 385-0049, 385-6762 (Spanish); fax, 385-5169; email, *office@stcathe.com*; website, *www.stcathe.com*. School Office/Mailing, Principal Dr. Anna V. Adam, 747 S. Franklin St., Sebring, FL 33870; 385-7300; fax, 385-7310; email *school@stcathe.com*. School office hours 7:30 a.m. to 3:30 p.m. Monday-Friday. Clergy: Very Rev. José González, V.F., *frjose@stcathe.com* or 385-0049; Parochial Vicar, Rev. Victor Caviedes, 385-3993; Assisting Priest (retired), Rev. J. Peter Sheehan; Decons, Rev. Mr. James R. McGarry and Rev. Mr. Max M. Severe. WEEKEND MASS SCHEDULE: Saturday: - 4 p.m.; Sunday - 8 and 10 a.m., 12 p.m. (Spanish), 5 p.m. (Holy Family Youth Center), every third Sunday of the month at 2 p.m. (French Mass). Daily Mass: Monday-Friday, 8 a.m. and 12 p.m. Saturday at 9 a.m. Sacrament of Reconcilliation: 7:15-7:45 a.m. first Friday, 2:30-3:15 p.m. Saturday and 9-9:45 a.m. Sunday. Office Hours: 8:30 a.m. to 1:30 p.m. Monday-Friday.

♦ **St. James Catholic Church,** 3380 Placidview Drive, Lake Placid, 465-3215. Father Michael J. Cannon. Mass schedule: Summer (May 1 to Oct. 31) - Saturday Vigil, 4 p.m.; Sunday 8 a.m. and 9:30 a.m.; Weekdays, 9 a.m. December thru Easter - Saturday, 4 p.m.; Sunday, 8 a.m., 9:30 a.m. and 11 a.m.; Weekdays 9 a.m.; and Holy Days 8 a.m., 9:30 a.m. and 7 p.m., first Saturday at 9 a.m.

CHRISTIAN

♦ **Cornerstone Christian Church**, (Saxon Hall) 1850 US 27 South, Avon Park, FL 33825. Love Christ - Love People. Bill Raymond, Preaching Minister. Jon Carter, Music Minister. Sunday, 9 a.m. Bible Study; 10 a.m. Worship; Communion available each week. Wednesday, 7 p.m. Home Fellowship Group. For more information call 453-8929 or 449-0203.

♦ **Eastside Christian Church,** 101 Peace Ave., Lake Placid, FL 33852 (two miles east of U.S. 27 on County Road 621), 465-7065. Ray Culpepper, senior pastor. Sunday: Bible classes, 9 a.m.; Worship Celebration with the Lord’s Supper each week 10:15 a.m. Thelma Hall, pianist; and John Thomas, organist. Wednesday: Praise and Prayer, 6:30 p.m.; “Building God’s Kingdom for Everyone.” “Jesus Christ, the Way, Truth and Life!” “Alive and Worth the Drive!”

♦ **Sebring Christian Church,** 4514 Hammock Road, Sebring, FL 33872. Tod Schwingel, Preacher; Josh Knabel (812-618-7118), Youth Pastor. Sunday Worship, 9:30 a.m.; Sunday School, 11 a.m.; Sunday Youth Service, 6 p.m; Evening service at 6:30 p.m. Wednesday night meals, 5:30 p.m. followed by classes at 6:30 p.m. Changing Seasons, a men’s grief support group, meets at 1:30 p.m. Wednesdays. Alzheimers Caregivers Support Group meets at 1 p.m. Thursdays. Office hours, 9 a.m. to 1 p.m. Monday-Friday. Phone 382-6676.

♦ **First Christian Church (Disciples of Christ)**, 510 Poinsettia Avenue, (corner of Poinsettia and Eucalyptus), Sebring, FL 33870. Phone: 385-0358 or 385-3435. The Rev. Ronald Norton, Pastor; Sunday School, 9 a.m.; Praise Breakfast, 10 a..m., Morning Worship, 10:30 a.m.; Children’s Church, 10:30 a.m. Thursday, Praise and Worship, 6:45 p.m. Youth Fellowship, 7:15 p.m.; Midweek Bible Study, 7:15 p.m.

CHRISTIAN & MISSIONARY ALLIANCE

♦ The **Alliance Church of Sebring,** 4451 Sparta Road, Sebring, FL 33875. Call 382-1343. Rev. Steve Hagen, pastor. Sunday services: Sunday School meets at 9:30 a.m.; Sunday Morning Worship Service meets at 10:30 a.m.; Sunday Evening Bible Study meets at 6 p.m. (off site); Wednesday Prayer Gathering meets at 6 p.m.

CHRISTIAN SCIENCE

♦ **Christian Science Church,** 154 N. Franklin St. Sunday: 10:30 a.m. morning worship and Sunday school. Testimonial meetings at 4 p.m. each second and fourth Wednesday. A free public reading room/bookstore, located in the church, is open before and after church services. The Bible and the Christian Science textbook, ‘Science and Health with Key to the Scriptures’ by Mary Baker Eddy are our only preachers. All are welcome to come and partake of the comfort, guidance, support and healing found in the lesson-sermons.

CHURCH OF BRETHREN

♦ **Church of the Brethren**, 700 S. Pine St., Sebring, FL 33870. Sunday: Church School, 9 a.m.; Morning Worship, 10:15 a.m. Wednesday: Temple Choir, 7:30 p.m. Phone 385-1597.

CHURCH OF CHRIST

♦ **Avon Park Church of Christ,** 200 S. Forest Ave., Avon Park, FL 33825. Minister: Don Smith. Sunday Worship Services, 10:30 a.m. and 6 p.m. Nursery facilities are available at every service. Bible Study: Sunday, 9:30 a.m. and Wednesday, 7 p.m. Bible centered classes for all ages. Church phone: 453-4692.

♦ **Lake Placid Church of Christ,** 1069 Hwy 27 North, Lake Placid, FL 33852. Mailing address is P.O. Box 1440, Lake Placid, FL 33862. Sunday morning worship is at 10 a.m. Sunday evening worship is 6 p.m. Bible class 9 a.m. Sundays and Wednesday evenings at 7 p.m. All are invited to join us. For more information, call the church at 863-465-4636 or visit the website www.thelordsway.com/lake-placidcofc/.

♦ **Sebring Parkway Church of Christ,** 3800 Sebring Parkway, Sebring, FL 33870; 385-7443. Minister: Kevin Patterson. Times of service are: Sunday Bible Class, 9 a.m.; Sunday Worship Service, 10 a.m.; Sunday Evening Service, 6 p.m.; Wednesday Bible Class, 7 p.m.

CHURCH OF GOD

♦ **Church on the Ridge,** Church of God, Anderson, Ind.; 1130 State Road 17 North, Sebring, FL 33870. Worship Service Sunday, 10 a.m.; Bible Study and Prayer, Wednesday, 7 p.m. Pastor Dr. Collet Varner, (863) 382-0773.

CHURCH OF NAZARENE

♦ **First Church of the Nazarene of Avon Park,** P.O. Box 1118., Avon Park, FL 33825-1118. 707 W. Main St. Sunday: Sunday school begins at 9:45 a.m. for all ages; morning worship at 10:45 a.m.; and evening service at 6 p.m. Wednesday evening service is at 7 p.m. with special services for children and adults. If you need any more information, call 453-4851.

♦ **Lake Placid Church of the Nazarene of Lake Placid,** 512 W. Interlake Blvd., Lake Placid, FL 33852. Adult Sunday school, 9:30 a.m.; Morning worship, 10:45 a.m.; Wednesday evening: All church meal, 6 p.m.; Christian Life Study, 6:45 p.m. Winter Life groups pending. Call 446-1339. Pastor Tim Taylor.

CHURCHES OF CHRIST IN CHRISTIAN UNION

♦ **Community Bible Church - Churches of Christ in Christian Union,** (Orange Blossom Conference Center) 1400 C-17A North (truck route), Avon Park. Presenting Jesus Christ as the answer for time and eternity. Sunday morning worship service, 10:30 a.m. Nursery provided. Junior Church activities at same time for K-6 grade. Sunday School Bible hour (all ages), 9:30 a.m. (Transportation available.) Sunday evening praise and worship service, 6 p.m. Wednesday evening prayer service, 7 p.m. Children and youth activities at 7 p.m. Wednesday. Everyone is welcome, please come worship with us. Tom Schwankweiler, Pastor. Phone 453-6052.

The Lists

Television

Nielson Ratings

Prime-time viewership numbers compiled by Nielsen for Oct. 28-Nov. 3. Listings include the week's ranking and viewership.

1. "NCIS," CBS, 19.3 million.
2. World Series Game 6: St. Louis at Boston, Fox, 19.18 million.
3. NFL Football: Indianapolos at Houston, NBC, 17.04 million.
4. "60 Minutes," CBS, 15.81 million.
5. "NCIS: Los Angeles," CBS, 14.9 million.
6. World Series Game 5: Boston at St. Louis, Fox, 14.45 million.
7. "Walking Dead," AMC, 13.31 million.
8. "Dancing With the Stars," ABC, 13.28 million.

9. "The Voice" (Monday), NBC, 13.22 million.
10. "Person of Interest," CBS, 12 million.
11. "The Big Bang Theory," CBS, 11.8 million.
12. "Sunday Night NFL Pre-Kick," NBC, 11.7 million.
13. "The Voice" (Tuesday), NBC, 11.62 million.
14. "Blue Bloods," CBS, 11.01 million.
15. NFL Football Seattle vs. St. Louis, ESPN, 10.76 million.

Best-Sellers

Wall Street Journal

FICTION

1. "Rush Revere & The Brave Pilgrims" by Rush Limbaugh (Threshold)
2. "Sycamore Row" by John Grisham (Doubleday)
3. "Allegiant" by Veronica Roth (Katherine Tegen Books)
4. "The Heroes of Olympus: The House of Hades" by Rick Riordan (Disney Press)
5. "Winners" by Danielle Steel (Delacorte Press)
6. "After Dead" by Charlaine Harris (Ace Books)
7. "Doctor Sleep" by Stephen King (Scribner)
8. "The Longest Ride" by Nicholas Sparks (Grand Central Publishing)
9. "The Goldfinch" by Donna Tartt (Little Brown)
10. "Insurgent" by Veronica Roth (Katherine Tegen)

NONFICTION

1. "The Pioneer Woman Cooks" by Ree Drummond (William Morrow & Co.)
2. "Killing Jesus: A History" by Bill O'Reilly & Martin Dugard (Macmillan)
3. "David and Goliath" by Malcolm Gladwell (Little, Brown)
4. "Things That Matter" by Charles Krauthammer (Crown Forum)
5. "Guiness World Records" by Guiness World Records (Guiness World Records)
6. "The Death of Santini" by Pat Conroy (Nan A. Talese)
7. "I am Malala" by Malala Yousafzai and Christina Lamb (Little, Brown)
8. "Jesus Calling: Enjoy Peace in His Presence" by Sarah Young (Thomas Nelson Publishers)
9. "Si-cology 1" by Si Robertson (Howard Books)
10. "Stitches" A Handbook on Meaning" by Anne Lamott (Riverhead Books)

FICTION E-BOOKS

1. "Dark Witch" by Nora Roberts (Penguin)
2. "Sycamore Row" by John Grisham (Knopf)
3. "Allegiant" by Veronica Roth (HarperCollins)
4. "Winners" by Danielle Steel (Random House)
5. "Ender's Game" by Orson Scott Card (Tor Books)
6. "After Dead" by Charaine Harris (Penguin)
7. "Beautiful Player" by Christina Lauren (Gallery Books)
8. "The Husband's Secret" by Liane Moriarty (Penguin Group)
9. "The Arrangement 11" by H.M. Ward (Laree Bailey Press)
10. "Wilderness" by Dean Koontz (Random House)

NONFICTION E-BOOKS

1. "Killing Jesus" by Bill O'Reilly & Martin Dugard (Hold, Henry & Co.)
2. "Things That Matter" by Charles Krauthammer (Crown Publishing)
3. "Twelve Years a Slave" by Solomon Northrup (HarperCollins)
4. "The Death of Santini" by Pat Conroy (Knopf)
5. "Pure Joy" by Danielle Steel (Random House)
6. "The Art of Being Unmistakable" by Srinivas Rao (Srinivas Rao)
7. "David and Goliath" by Malcom Gladwell (Little, Brown)
8. "Johnny Carson" by Henry Bushkin (Houghton Mifflin)
9. "We Die Alone" by David Howart (The Lyons Press)
10. "Hyperbole and a Half" by Allie Brosh (Touchstone)

Places To Worship

EPISCOPAL

♦ **St. Agnes Episcopal Church**, 3840 Lakeview Drive, Sebring, FL 33870. Father Scott Walker. Sunday Services: Holy Eucharist Rite I - 7:45 a.m., Holy Eucharist Rite II - 10 a.m. Midweek service on Wednesday at 6 p.m. Sunday School for all ages at 9 a.m. The nursery is open 8:45 a.m. until 15 minutes after the 10 a.m. service ends. Wednesday: Adult Bible study, 9:30 a.m. Visitors are always welcome. Church office 385-7649, for more information.

♦ **St. Francis of Assisi Anglican Episcopal Church,** 43 Lake June Road, Lake Placid, FL 33852. Phone: 465-0051. Rev. Elizabeth L. Nelson, Rector. Worship: Sunday, 8 a.m., 10:30 a.m. and 6 p.m. Sunday Bible study at 9:15 a.m. Sunday School at 10:30 a.m. Wednesday Worship 6 p.m. and Thursday 9 a.m. Holy Communion with Healing. Call the thrift store for hours open - 699-0221.

EVANGELICAL FREE CHURCH OF AMERICA

♦ **The Church of the Way EFCA,** 1005 N. Ridgewood Drive, Sebring. Sunday school and worship service at 9 a.m. and 10:30 a.m. Youth activities, 6:30 p.m. Wednesdays. The Way is a church family who gathers for contemporary worship, teaching of God's Word, prayer and fellowship. Come early and stay after for fellowship time. Child care and children's church are provided. Reinhold Buxbaum is pastor. The Way – A place for you. Office Phone: 471-6140, Church Cell Phone: 273-3674. Email: *thewaychurch@hotmail.com*. Web site: *www.TheWayChurch.org*

GRACE BRETHREN

♦ **Grace Brethren Church,** 3626 Thunderbird Road, (863) 835-0869. Dr. Randall Smith, senior pastor. Sunday services at 9 a.m., 10:45 a.m. and 6 p.m.; Wednesday services at 7 p.m. We offer "Kid City" Children's Ministry throughout all services, and there are variosu other classes for teens, married couples, "prime-timers," and Bible studies in Spanish. "Kid City" Day Care, Preschool and After-School Monday-Friday: 7 a.m.-6 p.m. (For registration call: 385-3111). Check us out on the Web at *www.sebringgrace.org*.

INDEPENDENT

♦ **First Christian Church,** 1016 W. Camphor St., Avon Park, FL 33825; (863) 453-5334; on the Web at www.firstchristianap.com. Our motto is *"Jesus is First at First Christian Church."* Greg Ratliff, Senior Minister; Bible School 9 a.m.; Worship 10 a.m.; Wednesday studies for all ages, 6 p.m. Nursery provided for all events.

INTERDENOMINATIONAL

♦ **World Harvest and Restoration Ministries,** (non-denominational) 2200 N. Avon Blvd., Avon Park, FL 33825. Phone: 452-9777 or 453-3771. Sunday service: Sunday School, 10 a.m. and worship, 11 a.m. Wednesday services: 7 p.m. prayer meeting/Bible study. Pastor: W.H. Rogers.

LUTHERAN

♦ **Atonement Lutheran Church (ELCA),** 1178 S.E. Lakeview Drive., Sebring. David Thoresen will be the Spiritual Leader every Sunday for the next two months. Jim Helwig, organist. Worship service with the Holy Eucharist is at 9:30 a.m. every Sunday. Birthday Sunday is the first Sunday of each month after the service. Council meeting is on the first Tuesday of each month. WELCA meets at noon second Tuesday of the month with a light lunch. Labyrinth Prayer Garden is open to the public 24 hours a day, seven days a week. When in need of prayers or to talk to God, come to the Garden. Come and grow with us; we would love to meet you and your family. Don't worry about how you look. Jesus went to the temple in a robe and sandals. Quilting classes every Monday at 6 p.m. Looking for quilters or people willing to learn. Call 840-3303.

♦ **Christ Lutheran Church Avon Park – LCMS,** 1320 County Road 64, 1/2 mile east of Avon Park High School past the four-way stop sign. Sunday Divine Worship is at 10 a.m. Holy Communion is celebrated every week with traditional Lutheran Liturgy, hymns and songs of praise. Fellowship time with coffee and refreshments follows worship. Come worship and fellowship with us. For information call Pastor Scott McLean at (863) 471-2663 or see *christlutheranavonpark.org*.

♦ **Faith Lutheran Church – LCMS,** 2740 Lakeview Dr, Sebring
Church phone: 385-7848
Faith Child Development Center: 385-3232. Summer Sunday Worship Service: 10 a.m. Communion served 1st, 3rd & 5th Sunday. Sunday School & Bible Classes: 9:00 a.m. Worship Svc. Broadcast at 10 a.m. on WITS 1340AM each Sunday. Educational opportunities include weekly adult Bible studies, Faith's Closet Thrift Store (385-2782) is open from 10 a.m.-2 p.m. Tuesday-Friday and 10 a.m.-1 p.m. Saturday. All are warmly welcome in the Family of Faith.

♦ **Good Shepherd Lutheran Church (AALC) American Association of Lutheran Churches,** 3240 Grand Prix Drive, Sebring, FL 33872. James Weed, pastor. Worship Service, 10:30 a.m. Sunday. Bible Study, 9 a.m. Nursery provided. Social activities: Choir, Missions, Evangelism. Phone 385-2346.

♦ **New Life Evangelical Lutheran Church,** 3725 Hammock Road, a Congregation of the Evangelical Lutheran Synod (ELS) in fellowship with the Wisconsin Evangelical Lutheran Synod (WELS). Sunday Worship at 10 a.m.; Bible Study, 9 a.m. For more information, call Pastor Luke Willitz at 385-2293 or visit the Web site at *www.newlifesebring.com*.

♦ **Resurrection Lutheran Church - ELCA**, 324 E. Main St., at Memorial Drive, Avon Park. Pastor Rev. John C. Grodzinski. Sunday worship at 9:30 a.m.; Sunday School at 8:30 a.m. Fragrance Free Service Wednesdays at 7 p.m. Open Communion celebrated at all services. "God's Work, Our Hands."

♦ **Trinity Lutheran Church - LCMS,** 25 Lakeview St., Lake Placid, FL 33852; 465-5253. The Rev. Richard A. Norris, pastor; Susan C. Norris, Trinity Tots Pre-School director; and Noel Johnson, minister of youth and family life. Worship schedule after Easter through December: Worship service 10 a.m., and Education Hour, 8:45 a.m. Worship schedule for January through Easter: Worship service, 8:30 and 11 a.m., Education Hour 9:45 a.m. Traditional Service with Holy Communion each first and third Sunday. Non-Traditional Service each second, fourth and fifth Sunday. Seasonal mid-week services Wednesday evenings during Lent and Advent. Call church office for additional Worship times and special holiday services. Other activities and groups include: Choirs; Ladies Guild and LWML; Men's Fellowship Group, Small Group Bible Studies as scheduled; Trinity Tots Preschool, Youth Group activities (call for meeting times and dates). Visit us online at: *www.Trinitylutheranlp.com*.

NON-DENOMINATIONAL

♦ **Bible Fellowship Church,** 3750 Hammock Road, Sebring, FL 33872. Sunday: American Sign Language: First Worship sermon, songs signed first and second Worship services. First Worship service, 9 a.m.; Second Worship service, 10:45 a.m. Nursery (up to 2 years old) and Sunday school classes both hours. BFC Youth, 6 p.m.; Evening Service, 6 p.m. Wednesday: Children, ages 4 yrs through 5th grade, 6 p.m.; Youth, 6-7:30 p.m.; Prayer time, 6:15 p.m. Todd Patterson, pastor; Andy McQuaid, associate pastor. Web site www.bfcsebring.com. Church office 385-1024.

♦ **Calvary Church,** 1825 Hammock Road, Sebring, FL 33872; 386-4900. An independent community church. Sunday morning worship, 10 a.m.; Bible study, 11:15 a.m.; Sunday evening service, 6 p.m. Pastor Lester Osbeck. A small friendly church waiting for your visit.

♦ **Christian Training Ministries Inc.,** on Sebring Parkway. Enter off County Road 17 on Simpson Avenue. Sunday service is at 10 a.m.; Wednesday Bible study at 7 p.m. A nursery and children's church are provided. The church is part of Christian International Ministries Network, a full gospel, non-denominational ministry. Linda M. Downing, minister, *lindadowning@live.com.* Casey L. Downing, associate minister, *caseydowning@hotmail.com. Church phone: 314-0482.* Web site: www.*ctmforme.com*

♦ **Crossroads of Life,** 148 E. Interlake Blvd., Lake Placid, FL 33852; Tel. 863-655-9163. The place of your Divine appointment. We expect our supernatural God to transform our lives through His power and grace. Come, learn of His plan and destiny for you. With His plan we receive His provision along with His perfect timing and opportunity. What you have longed for, but have been missing, can now be received. The direction you have been thirsty for will suddenly quench your parched soul. Come to experience what you have been missing for so long – empowerment in every area of life. We teach, train and send forth to win souls. You don't speak English – no problema. We have a Spanish interpreter. We look forward to fellowship and worship with you at 7 p.m. every Wednesday. Pastoers Gil and Rosa Benton (Faith Never Fails).

♦ **Grace Bible Church,** 4541 Thunderbird Road, (second church on left) Sebring, FL 33872. Phone, 382-1085. Dustin Woods, lead pastor. Saturday Worship, 6:30 p.m. Sunday, 9 and 11 a.m. Monday, 5:30-7:30 p.m.; Wednesday, Children's & Youth Programs, 6 p.m.; Wednesday, 8:30 p.m., College Ministry. *www.GBCconnected.org*

♦ **Faith Center West Ministry,** "Restoring Lives, Families & Communities." In the Banyan Plaza at 2349 U.S. 27 South, Sebring, FL 33870. Pastors Leroy and JoAnn Taylor the public to worship on Sundays at 11 a.m. for Praise & Worship and on Wednesdays at 7 p.m. for Bible study and prayer. Children classes are available for all services. Ministries for youth, men and women are held throughout the month. Please attend these Spirit-filled services. "Moving Forward in Unity". Church office, 385-1800 or 655-2748.

♦ **Highlands Community Church**, a casual contemporary church, meets at 3005 New Life Way. Coffee at 9:30 a.m.; Worship at 10 a.m. Nursery and Kid's World classes. Small groups meet throughout the week. Church phone is 402-1684; Pastor Bruce A. Linhart.

♦ **New Beginnings Church of Sebring**, worshiping at The Morris Chapel, 307 S. Commerce Ave., Sebring, FL 33870. Pastor Gary Kindle. Bible study every Sunday, 9 a.m. Blended Church Service, 10:15 a.m. Phone (863) 835-2405. newbeginningschurchofsebring.com Begin your week with us.

♦ **The Lord's Sentinel Fellowship Church**, 148 E. Interlake Blvd., Lake Placid (at Lake Placid Christian School), Pastor Juanita Folsom. Sunday morning service, 10:30 a.m.; Monday, Sentinel School of Theology, 7 p.m.; Church service, Tuesday, 7 p.m. More information at www.juanitafolsomministries.com.

♦ **Union Church**, 106 N. Butler Ave., Avon Park, FL 33825. Sunday traditional worship service is at 7:45 a.m. (October through Easter) and 9 a.m. Contemporary Sunday worship service is at 10:45 a.m. Nursery and children's church available. Wednesday night worship with Pastor Tiger Gullett and CrossTalk with Pastor Bill Breylinger at 6 p.m. Breakfast and lunch menus at Solid Grounds. Senior Pastor is Bill Breylinger. Office: 453-3345. Web page at *www.weareunion.org*.

♦ **Unity Life Enrichment Centre,** new location, 10417 Orange Blossom Blvd. S., Sebring, FL 33875; 471-1122; e-mail unity@vistanet.net. Web site, www.unityofsebring.org. 10:30 a.m. Sunday Celebration Service, Nursery and Children's Church. Weekly Classes, Christian Bookstore and Cafe, Prayer Ministry, Life Enrichment Groups. Rev. Andrew C. Conyer, senior minister transforming lives from ordinary to extraordinary.

PRESBYTERIAN

♦ **Covenant Presbyterian Church (PCA),** 4500 Sun 'N Lake Blvd., Sebring, 33872-2113. Pastor Tom Schneider. A Congregation of the Presbyterian Church in America. Sunday morning worship: Traditional service, 10:30 a.m.; Sunday school, 9:15 a.m. Wednesday evening Prayer Meeting, 6 p.m.; Children's/Youth Group, 5:30-7 p.m.; choir practice, 7:15 p.m. Phone: 385-3234; Fax: 385-2759; e-mail: *covpres@strato.net*; Web site: *www.cpc-sebring.org*. Office hours: 8:30-12:30 a.m. Monday-Friday.

♦ **First Presbyterian Church ARP,** 215 E. Circle St., (two entrances on LaGrande), Avon Park, FL 33825. Phone: 453-3242. The Rev. Robert Johnson is the pastor. Sunday School, 9:15 a.m.; Sunday Worship, 10:45 a.m.; Wednesday Bible study, 10:30 a.m.; Potluck dinner, 6 p.m. third Wednesday; choir practice, 6:30 p.m. each Wednesday; Children Ministry and Youth Group, 6 p.m. each Friday; Mary Circle business meeting, 1 p.m. second Wednesday; Sarah Circle business meeting, 4 p.m. second Thursday; Women's Ministries Combined Bible study, 4 p.m. third Thursday. Be a part of a warm, caring church family with traditional services, following biblical truth.

♦ **First Presbyterian Church, ARP,** 319 Poinsettia Ave., Sebring, FL 33870. 385-0107. Email: faith@strato.net, Rev. Darrell A. Peer, pastor. Sunday School, all ages, 9:30 a.m.; Fellowship Time, 10:30 a.m.; Worship Service, 11 a.m. Tuesday: Youth Groups meet for devotions/Bible study, crafts, sport activities and dinner. Middle and high school, 3:30-6:30 p.m. Elementary School, 5:30-7 p.m. Wednesday: Adult Bible Study, 10:30 a.m. Choir Rehearsal, 5:30 p.m. A nursery is available during worship. Call the church office for more information and other classes.

♦ **First Presbyterian Church, ARP,** *www.fpclp.com,* 117 N. Oak Ave., Lake Placid, 465-2742. The Rev. Ray Cameron, senior pastor; the Rev. Drew Severance, associate pastor. Sunday Traditional Worship, 9 a.m.; Contemporary Worship, 11 a.m.; Sunday School, 10:10 a.m. Wednesday evenings: Adult small group Bible Study 7 p.m. (Nursery available), Youth Group – 6-12th grades) 7 p.m., nursery and children's ministry, 7 p.m. Family Biblical Counseling available by appointment.

♦ **Spring Lake Presbyterian Church (USA),** 5887 U.S. 98, Sebring, FL 33876. Sunday School, 9 a.m.; Worship Service, 10 a.m. Session meets at 6:30 p.m. the second Thursday of the month, September through June. Board of Deacon's meet at 5:30 p.m. first Monday of the month. Choir rehearses at 7 p.m. each Wednesday, September through April. Presbyterian Women meet at 10 a.m. the third Thursday of the month. Organist: Richard Wedig. Choir Director: Suzan Wedig. Church phone, 655-0713; e-mail, *springlakepc@embarqmail.com,* Web site, *http://slpc.embarqspace.com*.

SEVENTH-DAY ADVENTIST

♦ **Avon Park Seventh-day Adventist Church**, 1410 West Avon Blvd., Avon Park. Phone: 453-6641 or e-mail: *avonparksda@embarqmail.com,* Sabbath School, 9:30 a.m Saturday. Church Service 10:45 a.m. Saturday. Wednesday prayer meeting 7 p.m. Community Service hours on Tuesday and Thursday is from 9:00 a.m. till 2 p.m. A sale takes place the first Sunday of each month. Senior Pastor Frank Gonzalez. Walker Memorial Academy Christian School offering education for kindergarten through 12th grades. ALL ARE WELCOME. Associate Pastor is Ryan Amos. Website is *www.discoverjesus.org*

♦ **Sebring Seventh-Day Adventist Church,** 2106 N. State Road 17, Sebring; 385-2438. Worship Services: 9:15 a.m. Worship hour, 11 a.m. Prayer meeting, Tuesday, 7:15 p.m. Community service: every Monday 9-11 a.m. Health Seminar with Dr. Seralde, every Friday, 10:00 a.m. Pastor Nathan Madrid.

THE CHURCH OF LATTER DAY SAINTS

♦ **The Church of Jesus Christ of Latter Day Saints**, 3235 Grand Prix Dr., Sebring, Fl 33872; (863) 382-9092 Steve Austin, Bishop; Mark Swift, 1st Counselor; Del Murphy, 2nd Counselor. Family History Center (863) 382-1822. Sunday Services: Sacrament Meeting, 10-11:10 a.m.; Gospel Doctrine, 11:20 a.m. to noon; Priesthood/Relief Society, 12:10-1p.m.; Primary for children, 11:15 a.m. to 1 p.m.; Youth Activities: Wednesdays, 7-8:20 p.m. Scouts: first and third Wednesday, 7-8:20 p.m. Activity Days: 8-11 yr old Boys and Girls, second and fourth Wednesdays, 7-8:20 p.m.

THE SALVATION ARMY

♦ **The Salvation Army – Center for Worship**. Sunday: Sunday School, 9:45 a.m.; Holiness meeting, 11 a.m.; and Praise meeting and lunch, noon. Tuesday: Bible study, 6:30 p.m.; and Women's Ministries, 7 p.m. Wednesday: Youth Ministries, 4 p.m. All meetings are at 120 N. Ridgewood Ave., Sebring. For more information, visit the Web site *www.salvationarmysebring.com* or call Major Bruce Stefanik at 385-7548, ext. 110.

UNITED METHODIST

♦ **First United Methodist Church,** 105 S. Pine St., Sebring, FL 33870. The Rev. A.C. Bryant, pastor. Traditional Worship Service at 8:10 and 10:50 a.m. in the sanctuary, Contemporary Worship in the FLC at 9:30 a.m. Sunday School at 9:30 and 10:30 a.m. Methodist Youth Fellowship at 5:30 p.m. Sundays with Rick Heilig, youth director. The 10:55 a.m. Sunday worship service is broadcast over WITS 1340 on AM dial. There is a nursery available at all services.

♦ **First United Methodist Church,** 200 S. Lake Ave., Avon Park, FL 33825. (863) 453-3759, Rev. John Bryant, Pastor. Sunday School - 9 a.m., Worship - 10:30 a.m. Bible study every Wednesday at 6 p.m. Visit us at our church website: www.fumcap.org.

♦ **Memorial United Methodist Church,** 500 Kent Ave., (overlooking Lake Clay) Lake Placid, FL, 33852. Rev. Tim Haas, pastor. Rev. Claude H.L. Burnett, pastoral assistant. Rev. Jerry McCauley, visitation pastor. Sunday worship services: Worship Service, 8:30 a.m. and 10:45 a.m. Sunday School, 9:30 a.m. Loving nursery care provided every Sunday morning. Youth Fellowship, 5 p.m. We offer Christ-centered Sunday school classes, youth programs, Bible studies, book studies and Christian fellowship. We are a congregation that wants to know Christ and make Him known. Check out our church website at *www.memorialumc.com* or call the church office at 465-2422. Lakeview Christian School, VPK to Grade 5, 465-0313.

♦ **St. John United Methodist Church,** 3214 Grand Prix Drive, Sebring, FL 33872. The Rev. Ronald De Genaro Jr., Pastor. Sunday School, 9:30 a.m.; Adult Sunday School, 11 a.m.; Sunday Morning Worship, 8 a.m., 9:30 a.m. and 11 a.m. Nursery provided for all services. Phone 382-1736. www.stjohnsebring.org

♦ **Spring Lake United Methodist Church,** 8170 Cozumel Lane, (Hwy 98) Sebring. The Rev. Clyde Weaver Jr., Pastor. Worship service starts at 9:55 a.m. Bible Study meets at 10:00 a.m. on Tuesday. Choir Practice at 4:00 p.m. on Thursday. Church office phone: 655-0040.

UNITED CHURCH OF CHRIST

♦ **Emmanuel United Church of Christ,** Jesus didn't reject people, neither do we. Join us for worship every Sunday at 9:30 a.m. and you'll be embraced by a compassionate congregation that is all-inclusive. We're at the corner of Hammock and Hope. Choir and Bell Choir practice on Wednesday; Bible studies throughout the week. 471-1999; sebringemmanuel ucc.com.

Tech Talk

Fun or fantasy? How to know if a video game is right for your child

Brandpoint

If you are like most Americans, you have computer and video game fans in your home. However, as a parent, it is not always easy to decide if a popular video game is right for your child. That is where ratings and parental controls can help.

Understanding what a particular video game entails is especially important as the holiday gift-giving season approaches. A friend or relative might buy your child the "it" game with good intentions while not realizing it is meant for older, more mature gamers. In the end, it is the parent's responsibility to determine if a game is appropriate or should be exchanged for another option.

Clear ratings and parental controls on devices make it easy for parents to select the right games for their kids. The Entertainment Software Rating Board (ESRB) is a nonprofit organization that empowers consumers to make informed choices about appropriate video games through its rating system and other tools. ESRB ratings are printed on video game packages to clearly tell parents what games are appropriate for what age group, so parents can make the decision that is best for them.

To increase awareness, a new public service announcement educates parents about the ESRB ratings and parental controls. With the video game industry's unique partners, networks and technologies, the PSA can be seen on TV, video game consoles and websites, mobile devices and in stores through retailers.

When selecting a game for your children, or researching one received as a gift, follow these tips to determine if the game is right for them:

1. Check the rating printed on the package.

While an "E for Everyone" rating means the game is suitable for all ages, a game rated "T for Teen" has content that is more appropriate for older children and "M for Mature" is generally meant for players ages 17 or older.

2. Read Content Descriptors and Interactive Elements.

ESRB ratings also include more detailed information about game content that may have triggered a particular rating, such as Crude Humor or Strong Language. Interactive Elements notices, which are listed at ESRB.org and on the free ESRB rating search mobile app, indicate the user's ability to broadcast their location with other players, share their personal information with third parties, or interact with other gamers online.

3. Set parental controls.

Whether your child owns a console, handheld device or plays on the computer, most video game systems have parental control options. These controls can be set to block games by ESRB rating category, regulate play time and restrict access to the Internet. Learn more about setting controls for individual systems at www.esrb.org/parents.

4. Check online reviews.

The Internet era has provided more information than ever about different video games. Online reviews are useful and may feature screenshots, video and written opinion to help parents get insight about a game before ordering or opening the package.

5. Be involved.

Parents should be proactive and aware of what games their children are playing, including with whom they are playing online. Parental involvement is the best way to ensure your kids enjoy games and stay safe online. Talk with your children about what they like or dislike about a game, ask whom they are playing with and when, and consider having all game play occur in a public area of the house so adults can easily monitor it.

While the content of video games today may be more varied than ever before, parents also have many more options for learning about video games and controlling what their kids will experience. Make sure you and your loved ones understand the ESRB rating system and other controls and keep holiday gift giving an enjoyable experience for all.

Why Americans are cutting the cord and saving money

Brandpoint

Frugal Americans know how to save money, not only by keeping it in their pocket but by making wise purchasing decisions. As many have found, a frugal lifestyle does not mean going without.

One way many people have saved money is by cutting the cord and eliminating cable or satellite TV from the household budget. By taking that step, frugal consumers can save up to $1,200 per year.

In fact, Nielsen reports that the number of consumers who only watch broadcast TV has risen this year to more than 53 million, up some 5 percent in just a year. However, the overwhelming majority of TV homes in America subscribe to cable, satellite or telephone company TV delivery services.

The primary low-cost alternatives to pay TV include inexpensive high-tech antennas for live TV and online streaming.

But what is the impact of cutting the cord? And how can you save money and still receive plenty of free or low cost TV to watch? Today consumers are using technology in new ways by deploying a cord-cutting arsenal: a list of pay TV alternatives.

Those who take that step but still want to watch their favorite network shows are making one-time purchases of digital TV antennas and using free or low cost online streaming. Studies show that these are highly complementary services and not as competitive as one thought.

Many consumers also are moving toward antennas because of the increasing frequency of blackouts caused by retransmission conflicts between network broadcast content providers and the cable and satellite carriers.

With growing interest in antenna TV, manufacturers like Winegard have invested heavily in creating the next generation of over-the-air antennas that pluck free HDTV right out of the air. That's especially important today because high def broadcast signals are not compressed like those from cable, satellite and telephone companies, so the picture quality is closer to true HDTV.

The company recently introduced a high tech UHF/VHF amplified indoor antenna, the FlatWave Amped, that fits into virtually any decor and weighs just a few ounces. It's razor thin and can be installed in just a few minutes without technical assistance. It looks more like a picture on the wall than an antenna. And, it pulls in TV signals from up to 50 miles away.

The Amped retails for $89 and is a one-time purchase.

Physicians Panel
Palms Estate in Lorida
Call 863-214-6795
for directions or questions.
Doctors will be there giving information.
Open to the public!
Comprehensive Home Care is hosting the event.
COMPREHENSIVE Home Care
Raising the Standards of Home Health Care
Lic. # 299994133

Inspirational
THOUGHTS & SCRIPTURES

By Patricia Valentine

We have been given a powerful weapon to effectively change the atmosphere of an entire nation. That weapon is Prayer. Today more than ever before, we are called to pray. As Christians and members of the body of Christ, you and I have been called into battle to wage war against the forces of evil. Paul reminds us that our weapons are not the result of man's wisdom or natural ability. II Corinthians 10:4 says, "For the weapons of our warfare are not carnal, but mighty through God to the pulling down of strong holds." The battle is already won, we must recognize, as the scripture says,...the weapons of our warfare are not carnal. It's not a natural fight. It's time we recognize the enemy's schemes. St. John 10:10 says,..."The thief does not come except to steal, and to kill, and to destroy. But, there is a promise from Jesus at the latter part of St. John 10:10 which says, "...I have come that they may have life, and that they may have it more abundantly." We are in a season where the church must know how to get a prayer through. What am I saying? We must continue to pray and expect the Lord to move. Our families, friends, co-workers, neighbors and even our enemies need someone to stand in the gap and offer a prayer on their behalf. II Chronicles 7:14 says, "If My people who are called by My name will humble themselves, and pray and seek My face, and turn from their wicked ways, then I will hear from heaven, and will forgive their sin and heal their land." God Bless!

ONE HOUR HEATING & AIR CONDITIONING
Always On Time...Or You Don't Pay A Dime!
Residential • Commercial • Mobile Homes
"Small Enough to Know You... Large Enough to Serve You"
382-8300 500 SOUTH LAKE AVENUE 453-3019

W.W. LUMBER CO.
"We're More Than Just Lumber"
COMPLETE Building Supplies
465-3331
Hwy. 27 S. Lake Placid

Stephenson-Nelson Funeral Home
4001 Sebring Parkway
Sebring, 385-0125
111 E. Circle St.
Avon Park, 453-3101
Chris T. Nelson
Craig M. Nelson

WELLS MOTOR COMPANY
Dodge Jeep Chrysler
Established 1931
1600 US 27 South • Avon Park

Please support the above businesses. They have made this page possible.

SEE THE WORLD'S LARGEST CIRCUS UNDER THE BIG TOP
COLE BROS. CIRCUS OF THE STARS
SEBRING
HIGHLANDS CO. FAIRGROUNDS
MON. NOV. 18 & TUES. NOV. 19
4:30 PM & 7:30 PM
SAVE $5 ON ADULT ADMISSION PURCHASED IN ADVANCE
BUY ADVANCE TICKETS AT
•CAPT. RON'S MERCANTILE
•TICKETS.COM
•1-888-332-5200
COME EARLY
ELEPHANT RIDES
PONY RIDES
FACE PAINTING
1 HR. BEFORE SHOWS
FREE TICKETS FOR KIDS AT GoToTheCircus.com
GoToTheCircus.com

Arts & Entertainment

Martin performing at Arc's Fall Festival

Special to the News-Sun

AVON PARK – It will be a Fall Festival Hoedown at Ridge Area Arc on Saturday, Nov. 23 with Adam Martin playing music for the public to enjoy as they shop, try to win prizes and dine.

Music will be provided free to the public from 11 a.m. to 1 p.m. underneath the shelter and shade tree next to the Ridge Area Arc Workcenter. The festival is scheduled from 8 a.m. to 2 p.m. at Ridge Area Arc, 120 W. College Drive.

Martin, of Avon Park, is a self-taught guitar player and songwriter who has a passion for music that he can feel. He performs lead guitar and vocals with the Broken Road band. He also plays harmonica. Martin will perform a variety of folk, rock and country tunes as well as a few originals.

Martin is an Army veteran who spent 15 months in Iraq in 2003-2004 and says this experience helped shaped him as a musician. This is the basis of his original song, "I Had To Go." He will also debut his newest song that he wrote, "Drinkin' With Me."

"A good song should speak to your soul and be something you feel in your bones," Martin said. "As a performer, I have a connection to every song I play, and I try to make that connection with the audience as well. The roots of American rock are grounded in the spirit of good friends, good times, heartache, loss and overcoming unbelievable odds so that's why I like to sing about."

Martin is also a full-time faculty member at South Florida State College in Avon Park where he teaches business administration and management courses.

South Florida State College's Lady Panther volleyball team will be at the event serving up a Volleyball Challenge to the public. It will be at the outdoor net on the Arc grounds. Each participant can serve three volleyballs for $5 to try to win the prizes designated for each target on the other side of the net. Anyone who serves three volleyballs consecutively into three different targets wins a $100 Wal-Mart Gift Card.

The SFSC Volleyball Challenge will benefit Special STARS. This event will kick off a fundraising effort to help Special STARS raise money to build a better volleyball surface for its athletes.

The Xcel Volleyball Club will be selling items to raise money to help local volleyball players.

The Aktion Club will be serving hamburger, hot dog or bratwurst lunches complete with potato salad from 11 a.m. to 2 p.m. The lunches will be $5. Proceeds will be used to help purchase diapers and other baby supplies for infants at the Family Safehouse in Highlands County. The Safehouse is a haven for domestic violence victims in crisis that many times involves children and infants.

Henry Lewis will be at the grill and Gerald Snell is donating the potato salad.

The Cracker Trail 4-H Club will be selling baked goods and water. Another group will sell lemonade and iced tea.

The Guardian Ad Litem Program will have volunteer applications and information about their program. The Handicapped Americans Love for Life Organization will be selling baked goods and have literature available. Heart of Florida AMBUCS will raffle off two gift baskets.

Four Star Homes will have various garage sale items to sell along with numerous other individuals. There will be household items, lawn equipment, jewelry, clothing, toys and various knick knacks.

Edmund Finnegan and Cameron Barnard will both be featuring handmade jewelry and other items they designed. Arc will have bags of costume jewelry for sale.

Arc's Plant Nursery will be open during the sale for those wanting to purchase trees, plants, flowers or shrubs. They will have various specials offered.

Arc's Screenprinting Department will have T-shirts, sweatshirts, hats and visors for sale.

For more details on how to get a booth space to sell items, call Cindy Marshall at 452-1295, ext. 124 before Nov. 21. Spaces are $10 and will be available up until Nov. 21. Proceeds go to Ridge Area Arc, which provides services for individuals with intellectual disabilities in Highlands County.

Courtesy photo

Adam Martin, of Avon Park, will perform from 11 a.m. to 1 p.m. Saturday, Nov. 23 at Ridge Area Arc's Fall Festival Hoedown in Avon Park. The festival will be from 8 a.m. to 2 p.m. Martin will play guitar and sing a variety of folk, rock and country tunes as well as some originals.

Courtesy photo

Adam Martin, of Avon Park, sings to the consumers at Ridge Area Arc on Nov. 7, to see how they like his new song that he wrote. Martin is a self-taught guitar player, songwriter and vocalist with the Broken Road band. He also plays harmonica.

Crossword Solution

B	Y	E	S	■	P	I	L	L	■	J	U	D	G	E	■	J	I	L	T	S
L	U	R	E	■	A	C	A	I	■	O	P	A	L	S	■	E	R	I	E	S
O	M	I	T	■	S	A	N	K	■	E	L	L	I	S	■	S	O	F	A	R
C	A	C	A	O	T	R	E	E	■	P	I	A	N	O	T	U	N	E	R	■
■	■	■	D	A	R	E	■	■	B	E	F	I	T	■	V	I	M	■	■	■
S	T	M	A	R	Y	■	C	H	E	S	T	■	■	E	S	T	A	T	E	S
H	E	A	T	S	■	H	A	D	A	C	■	T	A	U	T	■	N	O	P	E
A	C	R	E	■	M	O	S	Q	U	I	T	O	T	R	A	P	■	R	E	N
N	H	L	■	T	A	P	E	S	■	■	A	R	T	■	R	E	A	P	E	D
E	S	O	B	E	S	O	■	■	M	A	S	S	E	■	S	T	R	E	S	S
■	■	T	A	T	■	N	O	T	A	L	K	I	N	G	■	C	O	D	■	■
S	A	H	A	R	A	■	P	E	R	P	S	■	■	L	E	A	D	O	R	E
E	C	O	L	A	B	■	T	E	C	■	■	C	H	A	R	T	■	T	I	M
R	O	M	■	D	O	M	I	N	O	T	H	E	O	R	Y	■	N	U	D	E
G	R	A	B	■	U	R	N	S	■	W	E	D	G	E	■	F	I	B	E	R
E	N	S	U	I	T	E	■	■	P	O	L	E	S	■	F	I	N	E	R	Y
■	■	■	S	S	T	■	N	A	A	C	P	■	■	E	L	S	E	■	■	■
■	P	A	T	I	O	T	A	B	L	E	■	J	U	D	O	T	H	R	O	W
O	R	N	O	T	■	O	C	E	A	N	■	A	S	A	P	■	O	O	N	A
T	A	T	U	M	■	R	H	E	T	T	■	D	I	M	S	■	L	I	E	D
S	M	I	T	E	■	T	O	T	E	S	■	E	A	S	Y	■	E	L	K	S

B BATTERY 3RD Bn, 116TH FA
HIMARS
(863)452-3850

God Bless Our Veterans
We honor all men and women of all branches of the military, Who offer their lives for the cause of freedom. May God bless those who dedicate their lives to keep our country safe and secure that we may live in peace. May God continue to bless America and guide us in the cause of justice, liberty and peace for all mankind.

Capt. Rory A. Yarbrough: Commander
1SG. William C. Gaskins: First Sergeant
SFC James J. W. Metz: Readiness NCO
SSG Jeremy A. Warner: Training NCO
SSG Gilbert Williams: Supply Sergeant
Sgt. Carlton P. Queen: Recruiting and Retention NCO
Cell: 863.221.7092
Office: 863.453.5800
Harold Johnson: Chaplain

Picture Provided by: SPC Lakisha Chandler

Find Exactly what you are looking for!
NEWS-SUN
Classified Ads • 385-6155

Exceptional Cancer Care
21st Century Oncology
Will Now Operate
Sebring Cancer Center
Patients in our community will continue to receive exceptional and compassionate cancer care.
Now, as part of the 21st Century Oncology network, Sebring Cancer Center will provide state-of-the-art cancer care with:
- An integrated network of expert physicians, including the nation's leading oncologists
- Improved safety tools including proprietary dosage assurance software
- Upgraded, cutting-edge technology systems to fight cancer

Welcoming to the team
Michael Wing, MD
Sebring Cancer Center
now 21st Century Oncology
3650 Emergency Lane
Sebring, FL 33870
863-382-8811

www.21stCenturyOncology.com

ROOFING SPECIALIST
- Shingles
- Flat Roofs
- Roof Repairs
- Mobile Home Roofovers

Cochran Brothers Roofing, Inc.
FULLY LICENSED & INSURED
State Lic # RC - 0066817
Quality Work at a Reasonable Price
FREE Estimates
863-385-4690

Retired U.S. Navy Band leader helps with local concert

Special to the News-Sun

SEBRING – The United States Navy Band's seventh leader will be helping Highlands County residents honor Veterans Day as he a takes a place at the podium Monday night as guest conductor during the second half of the Heartland Pops Concert Band.

The Heartland Pops Concert Band will present "A Salute to Veterans," a free program and the band's first concert of the season. The concert is scheduled to begin at 7 p.m. at Sebring Baptist Church, corner of Center and Pine streets.

Commander Allen E. Beck is a Defiance, Ohio native. He earned a scholarship to the Eastman School of Music where he performed under the batons of Dr. Frederick Fennell and Dr. Howard Hanson, and with the Eastman Wind Ensemble. He was a conducting student of Frederick Fennell, Robert Gerle, and Donald Thulean. He holds bachelor's and master's degrees from Catholic University in Washington, DC, and continued graduate studies at Catholic University and the University of Maryland.

Beck began his naval career as a clarinetist with

Beck

the U.S. Navy Band. He has served as woodwind instructor at the Navy School of Music, leader of the Pacific Fleet Naval Air Forces Band, and with the Music Branch of the Bureau of Naval Personnel.

Following his appointment to Warrant Officer in 1966, Beck directed the Navy band in Corpus Christi, Texas, and returned to the School of Music as Training Officer. After commissioning as Ensign, he served as the U. S. Navy Band's assistant director, and as branch manager of the Bureau of Naval Personnel's Music Branch with responsibility for the entire Navy Music Program's management. He became leader of the Naval Academy Band in 1979, and in 1983 was the first Navy Bandmaster to earn promotion to the rank of Commander through the Navy's selection board process. He was selected leader of the U. S. Navy Band in Washington, D.C. in 1984.

He has marched in the Inaugural Parades of Presidents Kennedy, Nixon, Carter, Reagan and Bush, and performed for the Inaugural Balls of Presidents Reagan and Bush. He has performed for Prime Minister Margaret Thatcher and for the Heads of State of India, Israel, Pakistan, Japan, Turkey and the former Soviet Union. He brought music to 49 of the 50 states, in Canada, South America, the Philippine Islands, Guam, China and Italy, and at such sites as the Kennedy Center, Baltimore Maryland's Meyerhoff Symphony Hall, and at the Rose Bowl. He opened the National Celebration of the 100th Anniversary of the Statue of Liberty, and the opening ceremonies of the 1989 Inaugural festivities at the Lincoln Memorial, and has conducted for such celebrities as Shirley Jones, Wayne Rogers, Sammy Davis, Jr., and Bob Hope.

Beck is a member of the American Bandmasters Association and Phi Mu Alpha music fraternity. Defiance College honored him with a Doctor of Music degree in 1988.

Recent positions include Director of Bands at Defiance College, Associate Conductor/Music Director of the Lima, Ohio Symphony Orchestra and clarinet instructor at Ohio Northern University. He is Past President of the Association of Concert Bands, and recently the Executive Director of the Festivals at Sea Program for Straight A Tours and Travel. He resides in Melbourne with his wife Gail and continues to serve as adjudicator, clinician and guest conductor throughout the United States.

The concert, under the direction of Anthony Jones, is a tribute honoring veterans from all U.S. military services. Pops will feature new patriotic concert band selections, marches, vocal arrangements, and an audience sing-a-long. Donations will be greatly appreciated and will be shared by First Baptist of Sebring and Pops.

Call 314-8877.

Sharing the talent

Courtesy photo

One Stroke Painting instructor Judy Nicewicz, of Sebring, shows student Sara Canali, of Sebring, how to paint a flower on a watering can. Nicewicz has been offering painting lessons on Monday mornings to individuals with disabilities at Ridge Area Arc in Avon Park. Students have learned to paint on various surfaces.

Circle of Truth planning concert

Special to the News-Sun

SEBRING – Circle of Truth is putting on another concert Friday.

Newworldson, which rocketed to international fame after the release of "Salvation Station," will be making an appearance with special guests Matt Christian, Nuno Norberto, and Ashley Campbell.

Newworldson was nominated this year for the fourth time for Contemporary Christian/Gospel Album of the Year.

The free concert gets under way at 7 p.m. in Circle Park in Downtown Sebring.

Concessions will be available.

Rexford is SNO's Featured Reader

Special to the News-Sun

SEBRING – An Avon Park woman has walked away with two major awards at last month's conference of the 2013 Florida Writers' Association, held in Orlando and attended by more than 450 writers, agents and editors. Dottie Rexford's novel, titled "Cora Pooler," won for the "Unpublished Book of the Year," and for "Women's Fiction – Unpublished."

Rexford will be reading from her novel as the Featured Reader at today's Scribes Night Out (SNO) at 6 p.m. at Brewster's Coffee House, just south of Home Depot. The event is free and open to the public.

She says her book is about one woman's attempt to resolve the issues in her life, like abandoning a baby at birth, uncovering the facts behind the death of Cora's sister, and the over-riding need to answer the question, "Am I Amish or am I English?"

United Way of Central Florida to publish book featuring tributes to women

Special to the News-Sun

The Women's Leadership Council of the United Way of Central Florida will publish a book featuring tributes to women. The book, A Celebration of Women, will be published in April of 2014, and tributes can be purchased to honor any woman or group of women.

"This is the first time our Women's Leadership Council has ventured into fundraising," said Karyn Sikora Rubel, Director of Women's Leadership Council. "Proceeds from this project will be invested in our early literacy initiatives."

Anyone who wishes to pay tribute to a special woman or group of women in their lives may purchase either a full page, half page, or quarter page tribute in the book. Tributes include a photograph of the woman or women, along with name(s) and text about those being honored. The women may have any relationship with the person purchasing the tribute, including family, friends, or coworkers.

Photographs can be provided to the WLC for inclusion in the book, or a professional portrait session is available for those purchasing a full or half page tribute. Text is written by the person or group purchasing the tribute.

"We are excited about the prospect of honoring women who have positively impacted others and about raising funds to support our continued efforts to promote early childhood education," said Judy MacDougall, WLC Tribute Book Committee Chair. "The pictorial tribute book will include memories that will last a lifetime."

For more information about the book, as well as a link to purchase a tribute online, visit www.uwcf.org/Celebration.

Lake Placid Ballroom Dancers host a 'Turkey Trot'

Special to the News-Sun

LAKE PLACID – The Lake Placid Ballroom Dancers will be hosting a "Turkey Trot" dance from 6:30-9 p.m. Saturday at the Elks Hall.

The soft sound of the '50s, '60s and '70s will be offered. The Ladies of the Elks will have sandwiches and desserts available.

Bob Smart will be overseeing the free dance lesson in the lounge from 5:30-6:30 p.m. Walt and Susan Mirasky will be on hand as instructors for this lesson.

There will be a box for non-perishable food items which will be donated to Manna Ministries for their Thanksgiving food shelves.

Admission is $5 LPBD members; $7 non-members.

From All The Men and Women of the
1st Squadron
230th Air Cavalry Regiment
God Bless Our Veterans
We honor all men and women of all branches of the military who offer their lives for the cause of freedom.
May God bless those who dedicate their lives to keep our country safe and secure that we may live in peace.
May God continue to bless America and guide us in the cause of justice, liberty, and peace for all mankind.

Picture Provided by: SPC Lakisha Chandler

EOK CONSTRUCTION
Dependable Quality since 1985
Amazing Homes, Affordable Prices
• Conrete block construction
• Granite countertops
• Vaulted ceilings
• Ceramic tile
• Low E Windows
• High Efficiency, HVAC
Email: kochcon@strato.net
(863) 385-8649
LICENSED • BONDED • INSURED
CGC1515338

$99,500 $490 per month

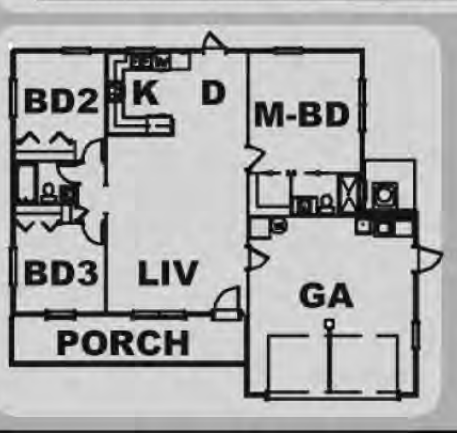

Mortgage Rate 4.25% 30 Year Loan Principle and Interest Only

X Marks the Spot!

For 9 years, the Lake Placid Noon Rotary has hosted the World Famous Wild Game Dinner to raise funds for community projects.
Come see what all the excitement is about.
We promise not to make you eat anything you don't want!

WORLD FAMOUS WILD GAME DINNER
Lake Placid Noon Rotary

Food • Drinks • Fun • Prizes
December 7
Tickets Still Only $75
Lake Placid, Florida

Information or ticket purchase • www.lpnr.com • 863-633-8982
Another community partnership sponsored in part by the NEWS-SUN

Diversions

Working Overtime

By GAIL GRABOWSKI

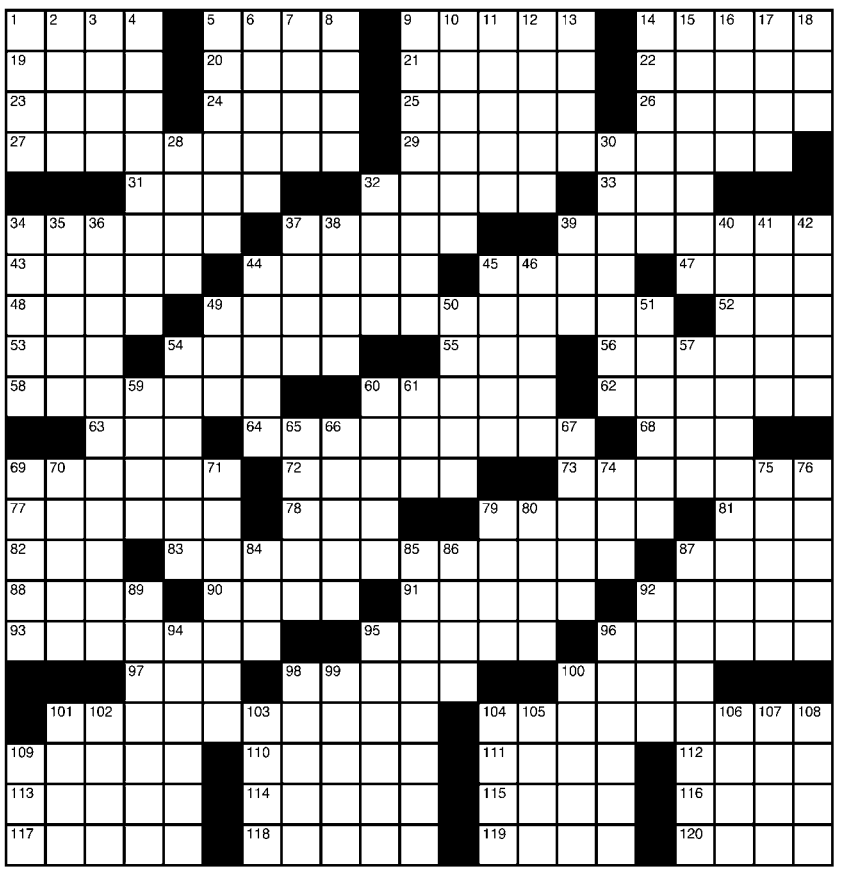

Solution on page 11B

ACROSS
1 Tournament exemptions
5 Sourpuss
9 Evaluate
14 Leaves at the last minute, in a way
19 Fly, at times
20 Trendy berry
21 Australian exports
22 Cat Nation people
23 Overlook
24 Registered, with "in"
25 __ Bell: Emily Brontë pen name
26 Up to this point
27 Chocolate source
29 One working with hammers
31 Bold move
32 Suit
33 Enthusiasm
34 Cath. church eponym
37 Heart container
39 Probate concerns
43 Qualifying races
44 Scored 75, say
45 Stretched to the max
47 "Don't think so"
48 Spread unit
49 Pest-snaring device
52 Cartoon dog
53 Flyers' org.
54 Sealing supplies
55 Museum opening?
56 Gathered
58 Anka song with the phrase "kiss me mucho"
60 Shot with lots of English
62 Underline, say
63 Work on an arm, maybe
64 Classroom reminder
68 Flaky fish
69 African hot spot
72 APB targets
73 Galena, for one
77 Big name in food safety
78 P.I.
79 Captain's reference
81 Daly of "Wings"
82 CD-__
83 Cold War concept advanced by Eisenhower
87 Starkers, across the pond
88 Snap up
90 Vessels at banquets
91 Golfer's choice
92 Cotton thread
93 Like attached baths, in Bordeaux
95 Ends of the earth
96 Sunday best
97 Retired boomer
98 Image Awards org.
100 "What __ could I do?"
101 Outdoor furniture piece
104 Martial arts maneuver
109 Ripley's closing words
110 Cousteau's realm
111 Rush job letters
112 O'Neill's daughter
113 O'Neal's daughter
114 "I can't go all my life waiting to catch you between husbands" speaker
115 Lowers
116 Created fiction?
117 Whack, biblically
118 Rainy day brand
119 Not a challenge
120 Fraternal group

DOWN
1 Voting coalition
2 Arizona county or its seat
3 Stonestreet of "Modern Family"
4 Begin wedding plans
5 Baklava, e.g.
6 Comforting comment
7 Roped-off pool area
8 Facebook option
9 "Casino" co-star
10 Elevate
11 __ Lama
12 Sun-on-ocean effect
13 Canadian pump sign
14 Like Boston College, say
15 Certain triathlete
16 "... a tale / Told by an idiot": Macbeth
17 Forgo scissors
18 Outdated geopolitical letters
28 They're secured in locks
30 Emmy winners, often
32 Inamorato
34 Western classic
35 Geek Squad pros
36 "That Girl" actress
37 Discounted buy
38 Command posts: Abbr.
39 Where to leave Port.
40 Naval weapons launcher
41 Duel tools
42 Ships
44 Biker's welcome
45 Many sculptures
46 When some folks retire
49 Postgrad degrees
50 They may be assigned
51 Family adoptee
54 The classical elements, e.g.
57 Yankee slugger, familiarly
59 False god
60 Florida's __ Island, near Naples
61 Wildspitze, for one
65 Agree to join
66 Typical Nome winter highs
67 Driving hazard
69 Twilled fabric
70 Squash variety
71 On the verge of doing it
74 Hatch back?
75 Subway patron
76 Rough stuff
79 Turn over
80 Fails to share
84 One of a G.I.'s three squares
85 Unsolicited opinion
86 Toolbar offering
87 Like a short golf round
89 Escape, as a con
92 Ring weapon
94 "Am I the problem?"
95 It's a matter of taste
96 Sister of Peter
98 Chip with cheese
99 Red as __
100 Coated cheeses
101 Bath buggy
102 Foe
103 Civil wrong
104 Shade of green
105 Old Voice of America org.
106 Muddy up
107 .62 mi., in a race
108 Rolls of notes
109 NFL tiebreakers hidden in this puzzle's nine longest answers

This is the week for Virgo to get back on track

Special to the News-Sun

Aries (March 21-April 20) – Aries, seek the advice of a mentor or confidante when a puzzling situation presents itself this week. Another person's perspective might be all you need to solve this problem.

Taurus (April 21-May 21) – Taurus, getting the job done just isn't enough. You always need to get it done to the best of your ability and that's why others find you so reliable.

Gemini (May 22-June 21) – Gemini, focus your energy on work this week, as a possible promotion is looming over the horizon. Give work your best efforts, and you will soon be glad you did.

Cancer (June 22-July 22) – Cancer, sometimes the key to success is to know when to step back and recharge. This week, spend some time resting and relaxing, and you will have the energy needed to go forward.

Leo (July 23-Aug. 23) – Leo, you may be looking for something new to occupy your time. Try learning a new sport or language. It will keep your brain sharp and pass the time in a productive way.

Virgo (Aug. 24-Sept. 22) – Virgo, this week is a great time to stop procrastinating and to get back on track. Figure out a time when you have the most energy, and dive right into the task at hand.

Libra (Sept. 23-Oct. 23) – Libra, get behind a cause that will benefit your community. You have been interested in giving back to others, and this week presents a great opportunity to do just that.

Scorpio (Oct. 24-Nov. 22) – Scorpio, you love to socialize with friends and family, but lately time has been hard to come by. Plan a get-together with friends and family.

Sagittarius (Nov. 23-Dec. 21) – Sagittarius, you can handle difficult situations with ease and your loved ones know it. When such a situation presents itself this week, don't be afraid to take charge.

Capricorn (Dec. 22-Jan. 20) – Capricorn, others trust what you have to say and want to follow along with your guidance. Cherish this trust and think carefully before making decisions that affect your loved ones.

Aquarius (Jan. 21-Feb. 18) – Aquarius, sort out an ongoing issue that has been compromising your focus at work. Once you clear your mind, you can once again focus on your career.

Pisces (Feb. 19-March 20) – Pisces, you may find yourself spending more time with your social circle than your family in the next few days.

A clinging vine

Pause And Consider
Jan Merop

Another hot summer day was emerging. My husband, Ken had gone out to mow the lawn in the early morning 'coolness.' Sometime later, I realized the mower wasn't disrupting the morning quiet anymore. I stepped out in the backyard and watched as he patiently persevered unwinding a clinging vine that had wrapped itself around our split leaf philodendron.

Those plants have broad stems and I've never seen vines encroach it. It finally gave way with his careful, persistent unwinding, snipping and pulling. At last, the philodendron was released from the grasp of the vine.

And, that was a good thing as the vine would have eventually taken over and choked out the life of the plant.

Have you ever experienced being that philodendron? Another person seems to think you are their source and they drain the very energy from you, depleting you whenever you're in their presence. It's an unhealthy situation needing to be remedied by gentle, but persistent untangling that leads to release.

However, there is a clinging that should take place spiritually that is actually welcomed and encouraged.

Anyone who has ever been in God's waiting room knows how difficult it is to wait. And yet we are encouraged in passages in the Bible to do just that.

For example, one of my favorite passages is Psalm 27: 14 NKJV where it says, "Wait on the Lord; be of good courage, and He shall strengthen your heart; wait, I say, on the Lord."

This is not inactive waiting. We don't sit back in our lazy chair and do nothing. We get to work with whatever it is God has placed in our hands to do … right where we are … as we wait for him to move. And in our 'good courage' God strengthens us, preparing us for his answer.

I recently heard a delightful and meaningful expression of the word 'wait' as we see it in the Bible. It means that we are to cling, to actually wrap ourselves around the Lord. Being a clinging vine with the Lord shows our willing dependence on his sovereignty, wisdom and his heart of love for us. We can never cleave too tightly to the One who cherishes our devotion and trust.

In fact our close embrace achieved through prayer, Bible reading, teaching, praise and thanksgiving helps God's character to rub off on us. It's like the clinging grape vines firmly wrapped around the support holding them up as they produce beautiful, nutritious fruit.

Let's be the right kind of clinging vine. Selah

Jan Merop of Sebring is a News-Sun correspondent.

Expressing your gratitude never goes out of style

Dear Abby

Dear Abby: With the holidays approaching, a reminder is in order. People: Don't forget those thank-you notes! I don't mean an email, but a real, honest-to-gosh thank-you note sent through the mail with postage.

My mother always told me that a gift is not truly yours until a proper thank-you has been sent. She said it "completed the transfer." I was not allowed to play with the item or use it until that note was written.

This is especially true for young people today, who seemingly were not taught this in school or by their parents. Very young children can draw a picture, and the parent can add a line to say it was drawn to express thanks. As the child matures, he/she can use his/her own words of gratitude.

I can't tell you how many parents comment on the absence of this display of etiquette. Good manners are never out of date. They are noticed and appreciated. From time to time I have seen you mention your booklet on "How to Write Letters." If it includes a section on thank-you notes, I'm sure it would be helpful to a lot of people in the next two months. – Elinor in Surprise, Ariz.

Dear Elinor: The booklet does. Not a day goes by that I don't receive letters and emails from readers who are upset enough to write because they haven't received a thank-you note for a birthday, graduation, wedding or holiday gift they sent. Some of the writers say they are so hurt and offended that they will stop giving gifts because they were left hanging, wondering if their gift was ever received. The problem may be that many parents no longer insist their children practice this courtesy, so the kids never learn how to do it.

Chief among the reasons that thank-you notes aren't sent is that many people don't know what to say. They think the note has to be a long, flowery composition when, in fact, short and to the point is more effective.

Keeping a notepad handy when opening gifts and immediately taking a moment to jot down the first thought that comes to mind is helpful. (Example: Do you like the color? The style? Is it something you had been looking for and couldn't find? Is it a special homemade treat? Mmmm.) Write it down.

While letter-writing or even emailing may seem like a chore, there are times when a handwritten note is the most appropriate means of communicating one's thoughts. My booklet contains sample letters for almost any occasion. It can be ordered by sending your name and mailing address, plus check or money order for $7 (U.S. funds), to Dear Abby – Letters Booklet, P.O. Box 447, Mount Morris, IL 61054-0447. Shipping and handling are included in the price. Inside you will find many samples that can be used as patterns from which to write your own.

For anyone who has ever wondered where to begin when writing a note, ask for "How to Write Letters".

SUDOKU

						8		
			9				2	5
7				3				6
	2	8			7			
		3	6	4	1			
							5	
	7			8			1	
	3	9		5				
2	1				3		4	

Level: Advanced

Fun By The Numbers

Like puzzles? Then you'll love sudoku. This mind-bending puzzle will have you hooked from the moment you square off, so sharpen your pencil and put your sudoku savvy to the test!

Here's How It Works:
Sudoku puzzles are formatted as a 9x9 grid, broken down into nine 3x3 boxes. To solve a sudoku, the numbers 1 through 9 must fill each row, column and box. Each number can appear only once in each row, column and box. You can figure out the order in which the numbers will appear by using the numeric clues already provided in the boxes. The more numbers you name, the easier it gets to solve the puzzle!

ANSWER:

9	6	2	4	7	5	8	3	1
3	8	4	9	1	6	7	2	5
7	5	1	8	3	2	4	9	6
1	2	8	5	9	7	3	6	4
5	9	3	6	4	1	2	8	7
6	4	7	3	2	8	1	5	9
4	7	6	2	8	9	5	1	3
8	3	9	1	5	4	6	7	2
2	1	5	7	6	3	9	4	8

FROM ALL THE MEN & WOMEN OF THE AVON PARK AIR FORCE RANGE

God Bless Our Veterans

**We honor all men and women of all branches of the military,
Who offer their lives for the cause of freedom.
May God bless those who dedicate their lives to keep our country safe and secure that we may live in peace.
May God continue to bless America and guide us in the cause of justice, liberty and peace for all mankind.**

Picture Provided by: SPC Lakisha Chandler

Living

GREAT GIFTS FOR YOUR FAVORITE FOODIE

Go Gourmet with Non-Stick Cookware

Want a special gift for your favorite cook? This cookware set, available in copper or bronze colored nonstick interior, features a black high-fired porcelain enamel exterior. Learn more at www.NothingMessesWithIt.com. Made in USA, the premium DuPont™ Teflon® Platinum nonstick interior coating provides easy cooking and cleanup. The cookware is also compatible with gas, electric and ceramic glass cook-tops and oven safe up to 350°F.

Give a Toast to Wine Enthusiasts

Need the perfect hostess gift or something special for the wine enthusiast in your life? Wines crafted with grapes grown in single vineyard offer enhanced aromas and flavors in the glass. Consider Noble Vines 446 Chardonnay which comes from San Bernabe Vineyard in Monterey. This elegant wine offers enticing aromas golden delicious apples, pineapple and apricots. Medium-bodied with a creamy mid-palate, 446 Chardonnay exhibits flavors of peach and hints of toasty vanilla spice. Enjoy this delightful wine on its own or with soft cheeses, roasted fowl and baked yams. A suggested retail price of $12.99 makes it perfectly priced for any gift occasion. Find out more about 446 Chardonnay or Noble Vines at www.noblevines.com.

Electric Kettle Elevates Tea Making

The KitchenAid Pro Line® Series Electric Kettle quietly boils water in minutes and has variable temperature settings for more delicate drinks, such as green and white teas. Easily set precise temperatures with an external lever and get a true reading from the built-in gauge. Dual wall construction helps keep the water temperature hotter, longer while keeping the outside of the kettle cool to the touch. The electric kettle is available in candy apple red, frosted pearl white and onyx black. Visit www.KitchenAid.com.

Gift Savory Grain-Fed Beef

Make everyone on your list happy with The Ideal Gift Assortment from Omaha Steaks. This assortment features everyone's favorites, including two filet mignons, two beefy top sirloins, four boneless pork chops and eight juicy Omaha Steaks burgers. The value combo also includes four stuffed baked potatoes and a 6-inch chocolate lover's cake to complete any meal. For more flavorful grain-fed beef and gourmet gift ideas, visit www.omahasteaks.com/holiday2013.

FAMILY FEATURES

Want to give that special someone the trendiest gifts and gadgets of the season? Head over to the nearest kitchen store or gourmet grocer. The hottest gifts this year are for foodies. From the ultimate electric kettle to premium cookware to a delightful wine for any occasion, this gift guide has everything you need to make someone's holiday very merry.

Photo courtesy of Getty Images

www.newssun.com
NEWS-SUN
Highlands County's Hometown Newspaper Since 1927

A Publication of the News Sun

November 10 - 16, 2013

select
TV ENTERTAINMENT MAGAZINE

Starting on 'Ground Floor'

John C. McGinley stars in "Ground Floor," premiering Thursday on TBS.

CENTRAL FLORIDA HEARING SERVICES

Informative, compassionate, and personalized patient care to improve the quality of your hearing.

Dr. Andrea Livingston
Board Certified Audiologist

Individualized approach to selection & fitting of the latest state-of-the-art hearing aid technology and accessories.

A thorough diagnostic evaluation is the beginning of a successful hearing aid fitting. (Patient care includes evaluation for dizziness, imbalance, and ringing in the ears.)

Convenient access with exceptional follow up care provided Monday thru Thursday. Evenings and Saturday by appointment.

CALL FOR YOUR FREE CONSULTATION!

CAPTURE A PIECE OF THE PUZZLE

863-386-9111

4040 US 27 N. Suite A
Maxwell Medical Plaza
Sebring, FL 33870

We've Been Catching the Action Since 1927.

From the Red Devils to the Devil Rays, the News-Sun keeps the excitement going with interviews with coaches and players. We always have in-depth information on all area sports, both local and professional. Plus team previews and game highlights make you the "real" winner. When it comes to sports, the News-Sun has the bases covered.

News-Sun

AROUND THE HOUSE

Sunday

1:00 p.m. (HGTV) **Property Virgins** A woman wants to find a move-in ready home in Atlanta.
1:30 p.m. (HGTV) **Property Virgins** A single mother searches for a colorful home in Atlanta.
2:00 p.m. (HGTV) **Property Virgins** A couple and their dogs want to find their own home.
2:30 p.m. (HGTV) **Property Virgins** A couple wants to find a downtown condo in Atlanta.
3:00 p.m. (HGTV) **Property Virgins** Newlyweds want to find a spacious home in Atlanta.
3:30 p.m. (HGTV) **Property Virgins** A couple wants to find the perfect home in Atlanta.
4:00 p.m. (HGTV) **Property Virgins** A couple wants to find every item on a wish list.
4:30 p.m. (HGTV) **Property Virgins** A woman must plan a wedding and search for a house.
5:00 p.m. (HGTV) **Property Virgins** A couple wants to be able to move into a new home.
5:30 p.m. (16) **This Old House** Structural hardware and window installation; garage.
5:30 p.m. (HGTV) **Property Virgins** A part-time cake maker wants to find a starter home.
6:00 p.m. (16) **Ask This Old House** Replacing a leaky skylight; repairing a noisy toilet.
6:00 p.m. (HGTV) **House Hunters** A woman prepares to buy her own home, but her sister has strong opinions about what they need.
6:30 p.m. (HGTV) **House Hunters International** A couple learns their money will go farther in the suburbs.
7:00 p.m. (HGTV) **House Hunters** A couple wants to find a home in Jupiter, Fla.
7:30 p.m. (HGTV) **House Hunters International** The family searches for a home in San Juan, Puerto Rico.
9:00 p.m. (HGTV) **Property Brothers** Sarah and Mari want a place to call their own.

Monday

1:00 p.m. (HGTV) **House Hunters International** A family of eight prepares to relocate to New Zealand.
1:30 p.m. (HGTV) **House Hunters International** College sweethearts look for a home in Florence, Italy.
2:00 p.m. (HGTV) **House Hunters International** New Yorkers find a family-friendly atmosphere in Argentina.
2:30 p.m. (HGTV) **House Hunters International** An aspiring chef and his family search for a better life.
3:00 p.m. (HGTV) **House Hunters International** A couple must find a home in England.
3:30 p.m. (HGTV) **House Hunters International** A martial arts star from Michigan prepares to relocate.
4:00 p.m. (HGTV) **House Hunters International** A couple needs to compromise about a house in Punta Cana in the Dominican Republic.
4:30 p.m. (HGTV) **House Hunters International** A woman searches for a home in Belgrade, Serbia.
5:00 p.m. (HGTV) **House Hunters International** A couple searches for a home in Madrid, Spain.
5:30 p.m. (HGTV) **House Hunters International** A couple decides to return to Sydney, Australia.
6:00 p.m. (HGTV) **House Hunters International** A woman gets in touch with her creative side.
6:30 p.m. (HGTV) **House Hunters International** A San Francisco couple searches for a colonial home.
7:00 p.m. (HGTV) **Love It or List It** Holly and Peter thought the renovations would be a breeze.
8:00 p.m. (HGTV) **Love It or List It** Marisa's century home needs a modern build.

Tuesday

1:00 p.m. (HGTV) **Income Property** Sarah and Milo are looking for a good investment property.
2:00 p.m. (HGTV) **Love It or List It, Too** Teresa wants a downsize to a modern townhouse.
3:00 p.m. (HGTV) **Love It or List It, Too** Renovations to a home; search for a newer home.
4:00 p.m. (HGTV) **Love It or List It, Too** A sports-oriented family needs house advice.
5:00 p.m. (HGTV) **Love It or List It, Too** A home has a great view, but needs a renovation.
6:00 p.m. (HGTV) **Love It or List It, Too** Deciding between a family home or a stylish new place.
7:00 p.m. (HGTV) **House Hunters International** A young chef and his sister search for a home together.
7:30 p.m. (HGTV) **House Hunters** A couple searches for a vacation home in the mountains.

Wednesday

1:00 p.m. (HGTV) **Income Property** A buyer searches for a property with money-making potential.
3:00 p.m. (HGTV) **Income Property** Jason and Peky look for a house with a basement apartment.
4:00 p.m. (HGTV) **Income Property** An urban house with a basement apartment.
5:00 p.m. (HGTV) **Income Property** A house with a basement apartment for Sarah's mom.
6:00 p.m. (HGTV) **Income Property** Newlyweds must learn about balancing a home.
7:00 p.m. (HGTV) **Income Property** Friends Andrew and Chris have plans to retire early.
8:00 p.m. (HGTV) **Property Brothers** A couple desire a place of their own to fit their active city lifestyle as well as their budget.
9:00 p.m. (16) **This Old House** Barrier island; installing breakaway walls and flood vents.

Thursday

1:00 p.m. (HGTV) **Property Virgins** A couple wants to trade in their apartment for a house.
1:30 p.m. (HGTV) **Property Virgins** A couple searches for a family-friendly property.
2:00 p.m. (HGTV) **Property Virgins** A young teacher wants to find a huge Atlanta home.
2:30 p.m. (HGTV) **Property Virgins** A couple has outgrown their one-bedroom apartment.
3:00 p.m. (HGTV) **Property Virgins** A couple wants to forego a wedding and buy a home.
3:30 p.m. (HGTV) **Property Virgins** A dream home that is big enough for a growing family.
4:00 p.m. (HGTV) **Property Virgins** A couple wants to put down roots and start a family.
4:30 p.m. (HGTV) **Property Virgins** A woman from New Jersey searches for a home.
5:00 p.m. (HGTV) **Property Virgins** A family wants to move to a family-friendly community.
5:30 p.m. (HGTV) **Property Virgins** A man searches for a property on Long Island.
6:00 p.m. (HGTV) **Property Virgins** Searching for a home that can accommodate a wheelchair.
6:30 p.m. (HGTV) **Property Virgins** A couple wants to find a suburban dream home.
7:00 p.m. (HGTV) **House Hunters International** Tired of her long distance relationship, a woman moves to Loughborough, England.
7:30 p.m. (HGTV) **House Hunters** A woman has five days to buy a home and move.
9:00 p.m. (HGTV) **Rehab Addict** Nicole prepares her house for sale with a garage makeover.
9:30 p.m. (HGTV) **Rehab Addict** A women needs to un-clutter her unfinished basement.

Friday

1:00 p.m. (HGTV) **My First Place** A place close to the city without close neighbors.
1:30 p.m. (HGTV) **My First Place** Finding a condo with room for two.
2:00 p.m. (HGTV) **My First Place** A couple searches for sellers willing to pay closing costs.
2:30 p.m. (HGTV) **My First Place** A man does not believe he can afford high-end materials.
3:00 p.m. (HGTV) **My First Place** A couple chooses a fixer-upper in Denver over a newer house.
3:30 p.m. (HGTV) **My First Place** A couple must drop their price-point by $50-thousand.
4:00 p.m. (HGTV) **My First Place** A family needs an allergy-friendly home on a tight budget.
4:30 p.m. (HGTV) **My First Place** A hardball condo seller may push a woman past a maximum.
5:00 p.m. (HGTV) **My First Place** A couple races to close before the bank forecloses.
5:30 p.m. (HGTV) **My First Place** A couple's relationship is tested in the search for a house.
6:00 p.m. (HGTV) **House Hunters International** A couple prepares to move from Utah to Bologna, Italy.
6:30 p.m. (HGTV) **House Hunters International** A world traveler wants to settle in Brisbane, Australia.
7:00 p.m. (HGTV) **House Hunters International** A couple prepares to find a place to live in Singapore.
7:30 p.m. (HGTV) **House Hunters International** A newly engaged couple wants to start a family.
8:00 p.m. (HGTV) **Flip It to Win It** House flippers compete at auctions for three homes.
9:00 p.m. (HGTV) **Flip or Flop** A foreclosed 1920s Spanish-style house in Santa Ana, Calif.
9:30 p.m. (HGTV) **Flip or Flop** A house in Ontario, Canada, is going up for auction.

Saturday

1:00 p.m. (HGTV) **Love It or List It** Marian is tired of the barely converted triplex.
2:30 p.m. (HGTV) **The High Low Project** A couple dream of using their china in a dining room.
3:00 p.m. (HGTV) **House Hunters** A couple wants to buy a place in the hills.
3:30 p.m. (HGTV) **House Hunters** A golf pro and his wife need a larger house.
4:00 p.m. (HGTV) **House Hunters** An Air Force officer wants to find a home in San Antonio to share with her mother.
4:30 p.m. (HGTV) **House Hunters** Newlyweds search for a Tennessee home, but cannot agree.
5:00 p.m. (HGTV) **House Hunters** A couple is ready to buy their dream house.
5:30 p.m. (HGTV) **House Hunters** A couple wants their home to feel like a vacation spot.
6:00 p.m. (HGTV) **House Hunters** A couple may have to sacrifice items on their wish list.
6:30 p.m. (HGTV) **House Hunters International** Single women climb the corporate ladder in Bermuda.
7:00 p.m. (HGTV) **House Hunters** An upscale condo with modern conveniences in Chicago.
7:30 p.m. (HGTV) **House Hunters International** A vacation home in Cabarete, Dominican Republic.
8:00 p.m. (HGTV) **Love It or List It, Too** Jeff and Paige need more room for a growing family.
9:00 p.m. (HGTV) **Love It or List It** Phil and Kelly's fourth child is on the way.
10:00 p.m. (HGTV) **House Hunters** A couple hopes to find a luxury home in Florida.

life serial
BY KATE O'HARE

'The Five' counts on *legal eagle* Kimberly Guilfoyle

Before she transitioned into broadcasting, Fox News Channel commentator and legal analyst Kimberly Guilfoyle worked as an assistant district attorney in both San Francisco and Los Angeles and as a legal analyst for Court TV, ABC's "Good Morning America," and CNN's "Larry King Live" and "Anderson Cooper 360" before landing at FNC.

These days, she's one of the regular panelists on the weekday roundtable show "The Five" and offers legal analysis on such other FNC shows as "The O'Reilly Factor" and "Hannity."

It's a busy life for the single mother of son Ronan, but she doesn't regret her educational or career choices.

"I come across, all the time," she says, "people saying, 'Could you spend a few minutes to talk to my son or daughter about (studying) law, about the advisability of it?'

"I always say it's an outstanding, tremendous education. There are so many paths you can take from law school, whether you're going into the DA's office, like I did, or into private practice. It's a powerful tool for life.

"It develops your mind and your spirit. For me, it was an easy transition into television from my career in law, being a prosecutor, being on my feet, getting in front of a jury and being impassioned about what I was doing and what I believe in.

"Anyone who is able to do it, whether through student loans or family help, get the education. It's powerful. Arm yourself with that incredible ability to synthesize information."

On fellow mom and prime-time FNC host Megyn Kelly (who shares Irish heritage with Guilfoyle, whose father was born in Ireland):

"Fox News has an incredible amount of talented women, who are just smart and sharp and funny, great to be with, and it transcends through the screen. The viewers see the authenticity, the genuine likability. Megyn is certainly a standout star. She's my Irish sister from another mother."

ANTHOLOGY

SUNDAY

11:00 a.m. 13 Sports Stars of Tomorrow Profiles of the top rookie, college and high-school talent in sports; current athletes share their experiences, advice and personal impressions of the road to stardom.

10:30 p.m. 36 Whacked Out Sports SUN Seminole Sports Magazine Recruiting. (HD)

SATURDAY

9:00 a.m. 36 Sports Stars of Tomorrow Profiles of the top rookie, college and high-school talent in sports; current athletes share their experiences, advice and personal impressions of the road to stardom.

9:30 a.m. 13 Sports Stars of Tomorrow Profiles of the top rookie, college and high-school talent in sports; current athletes share their experiences, advice and personal impressions of the road to stardom.

11:00 a.m. SUN Seminole Sports Magazine Recruiting. (HD)

AUTO RACING

SUNDAY

9:30 a.m. SPIKE Horsepower TV Header technology; dyno testing. (HD)

10:00 a.m. SPIKE Trucks! A 5.3 liter GMC gets a supercharger. (HD)

10:30 a.m. SPIKE MuscleCar Filling sheet metal holes; mocking up brakes. (HD)

2:00 p.m. ESPN NASCAR Countdown (HD)
ESPN2 NHRA Drag Racing Auto Club Finals, Qualifying. From Pomona, Calif. (HD)

3:00 p.m. ESPN NASCAR Racing Sprint Cup: Advocare 500. From Phoenix International Raceway in Avondale, Ariz. (HD)

3:30 p.m. 10 Raceline

7:00 p.m. ESPN2 NHRA Drag Racing Auto Club Finals. From Pomona, Calif. (HD)

10:00 p.m. ESPN2 NASCAR Now (HD)

WEDNESDAY

5:00 p.m. SUN 3 Wide Life The top NASCAR teams and drivers. (HD)

FRIDAY

1:30 p.m. ESPN2 NASCAR Racing Sprint Cup: Ford EcoBoost 400, Practice. From Homestead-Miami Speedway in Homestead, Fla. (HD)

6:00 p.m. ESPN2 NASCAR Racing Sprint Cup: Ford EcoBoost 400, Qualifying. From Homestead-Miami Speedway in Homestead, Fla. (HD)

SATURDAY

1:00 p.m. 5 The Great Ride CNBC Formula One Racing United States Grand Prix, Qualifying. From the Circuit of the Americas in Austin, Texas.

4:00 p.m. ESPN NASCAR Countdown (HD)

4:30 p.m. ESPN NASCAR Racing Nationwide Series: Ford EcoBoost 300. From Homestead-Miami Speedway in Homestead, Fla. (HD)

BASEBALL

SUNDAY

4:00 p.m. SUN Tampa Bays Rays Postseason Special (HD)

TUESDAY

10:30 a.m. SUN Tampa Bays Rays Postseason Special (HD)

THURSDAY

3:00 p.m. SUN Tampa Bays Rays Postseason Special (HD)

BASKETBALL

SUNDAY

12:30 p.m. SUN College Basketball Oakland at North Carolina. (HD)

MONDAY

9:00 a.m. SUN Inside the HEAT (HD)

7:00 p.m. ESPN2 Women's College Basketball Stanford at Connecticut. (HD)

9:00 p.m. ESPN2 Women's College Basketball Tennessee at North Carolina. (HD)

11:00 p.m. ESPN2 College Basketball BYU at Stanford. (HD)

TUESDAY

9:00 a.m. ESPN2 College Basketball Quinnipiac at La Salle. (HD)

11:00 a.m. ESPN2 College Basketball LSU at Massachusetts. (HD)

1:00 p.m. ESPN College Basketball West Virginia at Virginia Tech. (HD)

3:00 p.m. ESPN College Basketball South Carolina at Baylor. (HD)

5:00 p.m. ESPN College Basketball North Carolina State at Cincinnati. (HD)

7:00 p.m. ESPN College GameDay (HD)
ESPN2 College Basketball Virginia Commonwealth at Virginia. (HD)

7:30 p.m. ESPN College Basketball State Farm Champions Classic — Kentucky vs. Michigan State. From Chicago. (HD)

player profile

BY GEORGE DICKIE

BARGNANI gets a fresh start in New York

FULL NAME: Andrea Bargnani
BIRTHPLACE: Rome
BIRTH DATE: Oct. 26, 1985
HEIGHT/WEIGHT: 7 feet/250 pounds
ROAD TO STARDOM: Began his pro career in 2002-03 with Stella Azzurra Roma of Italy's Serie B2 division ... in 2003-06, played with Benetton Treviso, where he was named Italian League Best Player Under 22 and Euroleague Rising Star in 2006 ... drafted first overall by the Raptors in '06

Mention the name Andrea Bargnani to many an NBA fan, and the terms "first overall pick" and "bust" will most likely come to mind. But perhaps the most appropriate one should be "miscast."

Indeed, when the Toronto Raptors made the 7-foot Italian power forward/center formerly known as Il Mago ("the magician") the No. 1 overall pick in 2006, it was with the idea that he would one day soon become the Dinos' go-to guy.

But when franchise player Chris Bosh exited to Miami in 2010, that didn't exactly happen. True, Bargnani's numbers weren't bad (20.8 ppg and 5.3 rpg in his last two injury-free years in Toronto of 2010-11 and 2011-12), but they weren't exactly stats befitting a big man charged with a leadership role.

But the truth is, Bargnani was never comfortable as the Raptors' leader, first scoring option or in-the-paint presence, which is what he became by default with Bosh's departure. And when he didn't live up to those expectations, he became the poster boy for the Raptors' futility of the past five years.

But with his trade to the New York Knicks during the offseason, he doesn't have to be the go-to guy; Carmelo Anthony already has that role. Which leaves Bargnani free to do what he does best: stand at the perimeter, hit jump shots and stretch the floor.

Bargnani and the Knicks can be seen in action visiting the Atlanta Hawks Wednesday, Nov. 13, on ESPN.

9:00 p.m. ESPN2 College Basketball Florida at Wisconsin. (HD)

9:30 p.m. ESPN College Basketball State Farm Champions Classic — Duke vs. Kansas. From Chicago. (HD)

WEDNESDAY

9:00 a.m. SUN Heat Live!

7:00 p.m. SUN College Basketball Abilene Christian at Maryland. (HD)

7:30 p.m. ESPN NBA Countdown (HD)

8:00 p.m. ESPN NBA Basketball New York Knicks at Atlanta Hawks. From Philips Arena in Atlanta. (HD)

10:30 p.m. ESPN NBA Basketball Oklahoma City Thunder at Los Angeles Clippers. From Staples Center in Los Angeles. (HD)

THURSDAY

9:00 a.m. SUN Inside the Heat (HD)

12:00 p.m. SUN College Basketball Abilene Christian at Maryland. (HD)

8:00 p.m. TNT NBA Basketball Houston Rockets at New York Knicks. From Madison Square Garden in New York. (HD)

9:00 p.m. ESPN2 College Basketball Texas Tech at Alabama. (HD)

10:30 p.m. TNT NBA Basketball Oklahoma City Thunder at Golden State Warriors. From Oracle Arena in Oakland, Calif. (HD)

FRIDAY

7:30 p.m. ESPN NBA Countdown (HD)

8:00 p.m. ESPN NBA Basketball Minnesota Timberwolves at Denver Nuggets. From the Pepsi Center in Denver. (HD)

9:00 p.m. SUN College Basketball Rice at Texas A&M. (HD)

10:30 p.m. ESPN NBA Basketball Detroit Pistons at Sacramento Kings. From Sleep Train Arena in Sacramento, Calif. (HD)

SATURDAY

11:00 a.m. 36 SEC Men's Basketball Season Preview

1:00 p.m. 13 36 College Basketball Ohio State at Marquette. (HD)

7:30 p.m. SUN College Basketball Arkansas-Little Rock at Florida. (HD)
WGN-A Bulls Eye

8:00 p.m. WGN-A NBA Basketball Indiana Pacers at Chicago Bulls. From the United Center in Chicago. (HD)

10:00 p.m. SUN College Basketball Colgate at Syracuse. (HD)

BOATING

SUNDAY

4:30 p.m. SUN Florida Sportsman Best Boat (HD)

5:00 p.m. SUN Ship Shape TV Classics

FRIDAY

9:00 a.m. SUN Florida Sportsman Best Boat (HD)

9:30 a.m. SUN Ship Shape TV Classics

BOXING

SUNDAY

9:00 a.m. HBO Boxing Mikey Garcia vs. Rocky Martinez. Garcia takes on Martinez in the 12-round main event. From Corpus Christi, Texas. (HD)

11:45 a.m. HBO 24/7 Pacquiao/Rios (HD)

12:15 p.m. HBO 2 Days: Andre Ward Following the boxer in the 48 hours leading up to his title fight against Chad Dawson. (HD)

MONDAY

1:30 p.m. HBO 24/7 Pacquiao/Rios (HD)

11:45 p.m. HBO 2 Days: Andre Ward Following the boxer in the 48 hours leading up to his title fight against Chad Dawson. (HD)

TUESDAY

11:00 a.m. SUN Fight Sports: In 60 From April, 24, 2010. (HD)

7:30 p.m. HBO 24/7 Pacquiao/Rios (HD)

WEDNESDAY

11:45 a.m. HBO Face Off With Max Kellerman: Pacquiao/Rios Manny Pacquiao and Brandon Rios discuss their upcoming bout. (HD)

9:15 p.m. HBO Face Off With Max Kellerman: Pacquiao/Rios Manny Pacquiao and Brandon Rios discuss their upcoming bout. (HD)

9:30 p.m. HBO 24/7 Pacquiao/Rios (HD)

THURSDAY

1:15 p.m. HBO 2 Days: Andre Ward Following the boxer in the 48 hours leading up to his title fight against Chad Dawson. (HD)

FRIDAY

4:45 p.m. HBO 2 Days: Andre Ward Following the boxer in the 48 hours leading up to his title fight against Chad Dawson. (HD)

7:00 p.m. HBO 24/7 Pacquiao/Rios (HD)

7:30 p.m. HBO Legendary Nights: The Tale of Gatti-Ward The trilogy of fights between Arturo Gatti and Mickey Ward. (HD)

11:00 p.m. SUN Boxing Golden Boy: Shawn Porter vs. Julio Diaz. From Las Vegas. (HD)

SATURDAY

9:15 a.m. HBO 2 Days: Andre Ward Following the boxer in the 48 hours leading up to his title fight against Chad Dawson. (HD)

9:30 a.m. HBO 24/7 Pacquiao/Rios (HD)

2:30 p.m. 8 20 Boxing Fight Night. From Verona, N.Y. (HD)

9:30 p.m. HBO 24/7 Pacquiao/Rios (HD)

10:00 p.m. HBO Boxing Edwin Rodriguez vs. Andre Ward. Edwin Rodriguez takes on Andre Ward in a 12-round super middleweight bout, from Ontario, Calif. (HD)

11:15 p.m. HBO 24/7 Pacquiao/Rios (HD)

FOOTBALL

SUNDAY

10:00 a.m. ESPN Sunday NFL Countdown (HD)

11:00 a.m. ESPN2 Fantasy Football Now Host Robert Flores and analysts Matthew Berry, Tim Hasselbeck, Stephania Bell and Sara Walsh. (HD)

11:30 a.m. 13 Tailgate Sunday

12:00 p.m. 6 10 The NFL Today Host James Brown; with Boomer Esiason, Dan Marino, Shannon Sharpe and Bill Cowher. (HD)
13 36 FOX NFL Sunday (HD)
SUN Florida Football With Will Muschamp (HD)

12:30 p.m. UNI Fútbol Central Noticias e información de los partidos de fútbol del día. (HD)

1:00 p.m. 6 NFL Football Jacksonville Jaguars at Tennessee Titans. From LP Field in Nashville, Tenn. (HD)
10 NFL Football Cincinnati Bengals at Baltimore Ravens. From M&T Bank Stadium in Baltimore. (HD)
13 36 NFL Football Seattle Seahawks at Atlanta Falcons. From the Georgia Dome in Atlanta. (HD)
ESPN2 College Football Final (HD)

4:00 p.m. 13 36 FOX NFL Postgame (HD)

4:25 p.m. 6 10 NFL Football Denver Broncos at San Diego Chargers. From Qualcomm Stadium in San Diego. (HD)

7:00 p.m. 8 20 Football Night in America Bob Costas and others recap the day's NFL highlights. (HD)

7:30 p.m. SUN College Football Florida State at Wake Forest. (HD)

8:20 p.m. 8 20 NFL Football Dallas Cowboys at New Orleans Saints. From the Mercedes-Benz Superdome in New Orleans. (HD)

8:30 p.m. ESPN BCS Countdown (HD)

MONDAY

9:30 a.m. SUN College Football Syracuse at Maryland. (HD)

2:00 p.m. ESPN NFL PrimeTime Trey Wingo, Tim Hasselbeck and Merril Hoge. (HD)

3:00 p.m. ESPN NFL Insiders (HD)

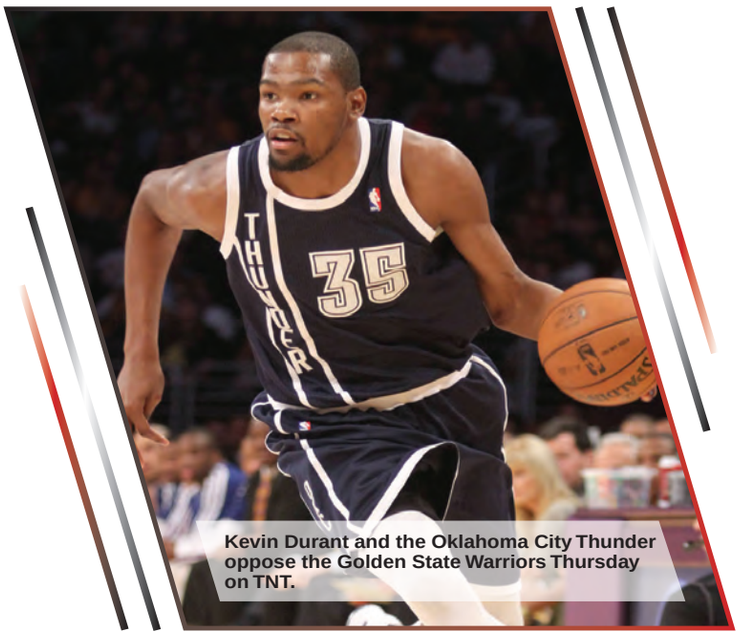
Kevin Durant and the Oklahoma City Thunder oppose the Golden State Warriors Thursday on TNT.

4:00 p.m. ESPN NFL Live (HD)
SUN Jimbo Fisher Show Head coach Jimbo Fisher reviews the previous week in Florida State football. (HD)

5:00 p.m. ESPN2 College Football Live (HD)
SUN College Football Florida State at Wake Forest. (HD)

6:30 p.m. ESPN Monday Night Countdown With host Chris Berman and analysts Mike Ditka, Tom Jackson, Keyshawn Johnson, Cris Carter, Chris Mortensen, Stuart Scott, Adam Schefter and Steve Young. (HD)

8:25 p.m. ESPN NFL Football Miami Dolphins at Tampa Bay Buccaneers. From Raymond James Stadium in Tampa, Fla. (HD)

8:30 p.m. 32 NFL Football Miami Dolphins at Tampa Bay Buccaneers. From Raymond James Stadium in Tampa, Fla.

TUESDAY

2:00 p.m. ESPN2 NFL PrimeTime Trey Wingo, Tim Hasselbeck and Merril Hoge. (HD)

3:00 p.m. ESPN2 NFL Insiders (HD)
SUN The Texas A&M Football Show (HD)

3:30 p.m. ESPN2 Mike and Mike's Best of the NFL Mike Greenberg and Mike Golic discuss NFL action from the previous week's games. (HD)
SUN The Butch Jones Show Interviews and discussions with Tennessee head coach Butch Jones. (HD)

4:00 p.m. ESPN2 NFL Live (HD)

4:30 p.m. SUN Inside UCF Football The latest news and highlights of Central Football Knights football. (HD)

5:30 p.m. SUN Florida Football With Will Muschamp (HD)

11:00 p.m. SUN College Football Vanderbilt at Florida. (HD)

WEDNESDAY

3:00 p.m. ESPN2 NFL Insiders (HD)

3:30 p.m. SUN The Brian Jenkins Show Discussion about Bethune-Cookman football with head coach Brian Jenkins.

4:00 p.m. ESPN2 NFL Live (HD)

4:30 p.m. SUN Inside the Orange Bowl (HD)

7:00 p.m. ESPN2 EA Skills Challenge From San Diego. (HD)

8:00 p.m. ESPN2 College Football Teams TBA. (HD)

9:00 p.m. SUN College Football (HD)
SHOW Inside the NFL (HD)

11:00 p.m. SHOW Inside the NFL (HD)

THURSDAY

10:30 a.m. SUN SEC Gridiron LIVE (HD)

3:00 p.m. ESPN NFL Insiders (HD)

3:30 p.m. SUN Inside Notre Dame Football Weekly update discussing Irish football with head coach Brian Kelly. (HD)

4:00 p.m. ESPN NFL Live (HD)
SUN The Willie Taggart Show Weekly game highlights; a preview of each upcoming opponent; interviews with USF players and staff. (HD)

5:00 p.m. ESPN2 College Football Live (HD)

7:00 p.m. ESPN College Football Live (HD)

7:30 p.m. ESPN College Football Georgia Tech at Clemson. (HD)

11:00 p.m. SUN The New College Football Show Preview games from the ACC, SEC & Conference USA; analysis of each week's biggest games. (HD)

FRIDAY

3:00 p.m. ESPN NFL Insiders (HD)
SUN C-USA Showcase (HD)

3:30 p.m. SUN SEC Gridiron LIVE (HD)

4:00 p.m. ESPN NFL Live (HD)

4:30 p.m. SUN The New College Football Show Preview games from the ACC, SEC & Conference USA; analysis of each week's biggest games. (HD)

5:30 p.m. ESPN2 College Football Live (HD)
SUN The Texas A&M Football Show (HD)

8:00 p.m. ESPN2 College Football Live (HD)

9:00 p.m. ESPN2 College Football Washington at UCLA. (HD)

SATURDAY

9:00 a.m. ESPN College GameDay Chris Fowler, Lee Corso, Kirk Herbstreit and Desmond Howard provide game angles, previews and analysis. (HD)
SUN SEC Gridiron LIVE (HD)

10:00 a.m. SUN The New College Football Show Preview games from the ACC, SEC & Conference USA; analysis of each week's biggest games. (HD)

11:30 a.m. SUN FSU First Look: Football (HD)

12:00 p.m. 38 College Football SEC Game of the Week: Teams TBA.
44 ACC Blitz
ESPN ESPN2 College Football Teams TBA. (HD)

12:30 p.m. 44 College Football ACC Game of the Week: Teams TBA.
SUN College Football (HD)

3:00 p.m. 6 College Football Today (HD)
9 College Football Countdown (HD)
10 College Football Today (HD)
13 FOX College Saturday Insights and opinions on the day's top games. (HD)
28 College Football Countdown (HD)
36 FOX College Saturday Insights and opinions on the day's top games. (HD)
40 College Football Countdown (HD)
ESPN ESPN2 College Football Scoreboard (HD)

3:30 p.m. 6 9 10 28 40 ESPN2 College Football Teams TBA. (HD)
13 36 College Football (HD)

4:00 p.m. SUN College Football Teams TBA.

6:30 p.m. ESPN2 College Football Scoreboard (HD)

7:00 p.m. (8) **Bucs Bonus** Highlighting former and current players, Bucs Hall of Famers and the Bucs Swashbuckler Cheerleaders.
(13) (36) **College Football** (HD)
(ESPN2) **College Football Teams TBA.** (HD)
7:45 p.m. (ESPN) **College Football Teams TBA.** (HD)
8:00 p.m. (9) (28) (40) **College Football Teams TBA.** (HD)
10:00 p.m. (ESPN2) **College Football Scoreboard** (HD)
10:30 p.m. (ESPN2) **College Football Teams TBA.** (HD)

GOLF

SUNDAY

10:30 a.m. (GOLF) **European PGA Tour Golf Turkish Open, Final Round.** Tiger Woods, Justin Rose, Ernie Els, Lee Westwood and Ian Poulter are expected to compete. From Antalya, Turkey. (HD)
12:30 p.m. (GOLF) **Golf Central Pregame** (HD)
1:00 p.m. (GOLF) **PGA Tour Golf McGladrey Classic, Final Round.** From Sea Island, Ga. (HD)
2:30 p.m. (SUN) **Swing Clinic** (HD)
3:00 p.m. (SUN) **Tee It up With Jimmy Hanlin** From Palm Beach Gardens, Fla. (HD)
3:30 p.m. (SUN) **Golf Destination** (HD)
4:00 p.m. (GOLF) **Golf Central** (HD)
4:30 p.m. (GOLF) **PGA Tour Golf McGladrey Classic, Final Round.** From Sea Island, Ga. (HD)
7:30 p.m. (GOLF) **European PGA Tour Golf Turkish Open, Final Round.** Tiger Woods, Justin Rose, Ernie Els, Lee Westwood and Ian Poulter are expected to compete. From Antalya, Turkey. (HD)

MONDAY

11:00 a.m. (GOLF) **European PGA Tour Golf Turkish Open, Final Round.** Tiger Woods, Justin Rose, Ernie Els, Lee Westwood and Ian Poulter are expected to compete. From Antalya, Turkey. (HD)
3:00 p.m. (GOLF) **PGA Tour Golf McGladrey Classic, Final Round.** From Sea Island, Ga. (HD)
6:00 p.m. (GOLF) **Golf Central** (HD)
7:00 p.m. (GOLF) **The Golf Fix** (HD)
8:00 p.m. (GOLF) **Golf Patriot Cup.** From Owasso, Okla. (HD)
11:30 p.m. (SUN) **Tee It up With Jimmy Hanlin** From Palm Beach Gardens, Fla. (HD)

TUESDAY

1:00 p.m. (GOLF) **The Golf Fix** (HD)
2:00 p.m. (GOLF) **Alfred Dunhill Links Championship Highlights** (HD)
3:00 p.m. (GOLF) **Golf Patriot Cup.** From Owasso, Okla. (HD)
4:00 p.m. (GOLF) **Big Break NFL** Team tension builds as another loss looms. (HD)
5:00 p.m. (GOLF) **Big Break NFL** Power struggles erupt as team chemistry deteriorates. (HD)
6:00 p.m. (GOLF) **Golf Central** (HD)
6:30 p.m. (GOLF) **Inside the PGA Tour** (HD)
7:00 p.m. (GOLF) **Big Break Academy** Tips for increasing distance, hitting the flop shot and improving the bunker game. (HD)
7:30 p.m. (GOLF) **Inside the PGA Tour** (HD)
8:00 p.m. (GOLF) **Big Break NFL** Power struggles erupt as team chemistry deteriorates. (HD)
9:00 p.m. (GOLF) **Big Break NFL** NFL legends join this season's competitors to try to earn tour exemptions. (HD)
10:00 p.m. (GOLF) **Big Break NFL** NFL legends join this season's competitors to try to earn tour exemptions. (HD)

WEDNESDAY

1:00 p.m. (GOLF) **Big Break Academy** (HD)
1:30 p.m. (GOLF) **Inside the PGA Tour** (HD)
2:00 p.m. (GOLF) **Vivendi Trophy Highlights** Europe prevails. (HD)
3:00 p.m. (GOLF) **Inside the PGA Tour** (HD)
3:30 p.m. (GOLF) **In Play With Jimmy Roberts** Creative minds behind unusual tournaments; footage of Al Geiberger's 59. (HD)
4:00 p.m. (GOLF) **Big Break NFL** Power struggles erupt as team chemistry deteriorates. (HD)
5:00 p.m. (GOLF) **Big Break NFL** NFL legends join this season's competitors to try to earn tour exemptions. (HD)
6:00 p.m. (GOLF) **Golf Central** (HD)
6:30 p.m. (GOLF) **European Tour Weekly** Highlights and previews of the European Golf Tour. (HD)
7:00 p.m. (GOLF) **School of Golf** (HD)
7:30 p.m. (GOLF) **Big Break Academy** (HD)
8:00 p.m. (GOLF) **Big Break NFL** NFL legends join this season's competitors to try to earn tour exemptions. (HD)
9:00 p.m. (GOLF) **PGA Tour Golf Australian Masters, First Round.** From Australia. (HD)

THURSDAY

10:00 a.m. (GOLF) **European PGA Tour Golf DP World Tour Championship, First Round.** From Dubai, United Arab Emirates. (HD)
1:30 p.m. (GOLF) **Golf Central Pregame** (HD)
2:00 p.m. (GOLF) **PGA Tour Golf OHL Classic, First Round.** From Mexico. (HD)
5:00 p.m. (GOLF) **Golf Central** (HD)
5:30 p.m. (GOLF) **PGA Tour Golf OHL Classic, First Round.** From Mexico. (HD)
8:30 p.m. (GOLF) **PGA Tour Golf Australian Masters, Second Round.** From Australia. (HD)

FRIDAY

10:00 a.m. (GOLF) **European PGA Tour Golf DP World Tour Championship, Second Round.** From Dubai, United Arab Emirates. (HD)
1:30 p.m. (GOLF) **Golf Central Pregame** (HD)
2:00 p.m. (GOLF) **PGA Tour Golf OHL Classic, Second Round.** From Mexico. (HD)
5:00 p.m. (GOLF) **Golf Central** (HD)
5:30 p.m. (GOLF) **PGA Tour Golf OHL Classic, Second Round.** From Mexico. (HD)
8:30 p.m. (GOLF) **PGA Tour Golf Australian Masters, Third Round.** From Australia. (HD)

SATURDAY

10:00 a.m. (GOLF) **European PGA Tour Golf DP World Tour Championship, Third Round.** From Dubai, United Arab Emirates. (HD)
1:30 p.m. (GOLF) **Golf Central Pregame** (HD)
2:00 p.m. (GOLF) **PGA Tour Golf OHL Classic, Third Round.** From Mexico. (HD)
5:00 p.m. (GOLF) **Golf Central** (HD)
5:30 p.m. (GOLF) **PGA Tour Golf OHL Classic, Third Round.** From Mexico. (HD)
8:30 p.m. (GOLF) **PGA Tour Golf Australian Masters, Final Round.** From Australia. (HD)

HOCKEY

MONDAY

12:30 p.m. (SUN) **Lightning Live!** (HD)
1:00 p.m. (SUN) **NHL Hockey Tampa Bay Lightning at Boston Bruins.** From TD Garden in Boston. (HD)
3:30 p.m. (SUN) **Lightning Live!** (HD)
8:00 p.m. (SUN) **NHL Hockey Tampa Bay Lightning at Boston Bruins.** From TD Garden in Boston. (HD)

TUESDAY

9:00 a.m. (SUN) **Lightning Live!** (HD)
12:00 p.m. (SUN) **NHL Hockey Tampa Bay Lightning at Boston Bruins.** From TD Garden in Boston. (HD)
7:00 p.m. (SUN) **Lightning Live!** (HD)
7:30 p.m. (SUN) **NHL Hockey Tampa Bay Lightning at Montreal Canadiens.** From the Bell Centre in Montreal. (HD)
10:00 p.m. (SUN) **Lightning Live!** (HD)
10:30 p.m. (SUN) **Inside the Lightning** (HD)

WEDNESDAY

12:00 p.m. (SUN) **NHL Hockey Tampa Bay Lightning at Montreal Canadiens.** From the Bell Centre in Montreal. (HD)

THURSDAY

7:00 p.m. (SUN) **Lightning Live!** (HD)
7:30 p.m. (SUN) **NHL Hockey Anaheim Ducks at Tampa Bay Lightning.** Tampa Bay Times Forum in Tampa, Fla. (HD)
10:00 p.m. (SUN) **Lightning Live!** (HD)
10:30 p.m. (SUN) **Inside the Lightning** (HD)

FRIDAY

1:00 p.m. (SUN) **NHL Hockey Anaheim Ducks at Tampa Bay Lightning.** Tampa Bay Times Forum in Tampa, Fla. (HD)

SATURDAY

8:00 p.m. (44) **NHL Hockey Tampa Bay Lightning at Phoenix Coyotes.** From Jobing.com Arena in Glendale, Ariz.

SKATING

SUNDAY

1:30 p.m. (8) (20) **Figure Skating ISU Grand Prix: NHK Trophy.** From Tokyo. (HD)

TENNIS

SUNDAY

9:00 a.m. (ESPN2) **ATP Tennis Barclays World Tour Finals, First Semifinal.** From London. (HD)
3:00 p.m. (ESPN2) **ATP Tennis Barclays World Tour Finals, Second Semifinal.** From London. (HD)

MONDAY

3:00 p.m. (ESPN2) **ATP Tennis Barclays World Tour Finals, Final.** From London. (HD)

VOLLEYBALL

FRIDAY

7:00 p.m. (SUN) **Women's College Volleyball Missouri at Florida.** (HD)

sportsquiz

BY GEORGE DICKIE

Who said that?

Identify the authors of the following quotes:

1) "Everybody pulls for David; nobody roots for Goliath."

2) "What does a mama bear on the pill have in common with the World Series? No Cubs."

3) "On this team, we are all united in a common goal – to keep my job."

4) "If hockey fights were fake, you would see me in more of them."

5) "I found a delivery in my flaw."

6) "Distance running to a professional athlete in my day was five laps around the field. And you stopped each lap to take your pulse."

7) "I don't create controversies. They're there long before I open my mouth. I just bring them to your attention."

8) "You can make a lot of money in this game. Just ask my ex-wives. Both of them are so rich that neither of their husbands work."

Answers:

1) Wilt Chamberlain
2) Harry Caray
3) Lou Holtz
4) Rod Gilbert
5) Dan Quisenberry
6) Lynn Swann
7) Charles Barkley
8) Lee Trevino

BY JOHN CROOK

Clooney, Cumberbatch top list of Britannia Award honorees

Academy Award winner George Clooney and rising star Benedict Cumberbatch ("Sherlock") are among the honorees as the British Academy of Film and Television Arts Los Angeles pays tribute to some of the biggest names in show business during the Britannia Awards 2013, airing Sunday, Nov. 10, on BBC America.

British actor Rob Brydon, best known to BBC America audiences for his role as the heroine's eccentric Welsh uncle in the long-running Britcom hit "Gavin and Stacey," hosts the two-hour special, which was recorded Nov. 9 in the ballroom of the Beverly Hilton in Beverly Hills, Calif.

In addition to Clooney and Cumberbatch, also due for recognition during the program are director Kathryn Bigelow, actor Ben Kingsley, controversial comic and actor Sacha Baron Cohen, and Idris Elba from the detective drama "Luther."

Unlike many other honors, the Britannia Awards are not presented in competition, nor is the recognition given expressly for the artist's current project, explains awards co-chair Deborah Kolar, who is also one of the executive producers of the special.

"We're looking at the careers of the honorees," she says. "This year, for example, we have Kathryn Bigelow, who is not out there promoting a particular film, but we felt that she was worthy. It's a joint decision of the board of BAFTA Los Angeles."

It was something of a no-brainer to present the Britannia Award for British artist of the year to Cumberbatch, who has four films being released this fall.

"Benedict has had an extraordinary sort of breakthrough in the last year or so, with a lot of films that are going to come out in the next year as well," Kolar points out.

Clooney, who will receive the prestigious Stanley Kubrick Britannia Award for Excellence in Film, is being recognized for his iconic status in multiple career facets ranging from actor to screenwriter, director and producer as well as self-effacing global humanitarian.

CHARLES MICHAEL DAVIS

OF 'THE ORIGINALS' ON THE CW

celebrity q&a

BY JACQUELINE CUTLER

How do you describe the relationship between your character, Marcel, and Klaus?

They are good friends. Now Marcel has a shiny new toy, the city of New Orleans, and like a kid, he wants to show Klaus his new toy, but they just want to take it away. New Orleans is Marcel's home, but Klaus is just a guest. His power is based on the inner circle in New Orleans.

What makes Marcel tick?

Love is a huge motivation for him. He wants love from his inner circle. He is looking for a queen. The originals are truly immortal and can only be killed by a stake of wood that doesn't exist. Maybe they can find the wood on "Antiques Roadshow." It is the kind of wood from an antique credenza.

Given his vampire powers and his movements, is this a fun character to play?

I always wanted to be a superhero. He feels natural. He a character I can relate to. That's the packaging he comes in. It is like playing a doctor or a cop or a football player. This allows for the freedom of expression.

What's it like switching between "The Originals" and "Grey's Anatomy" as a vampire and a doctor?

On "Grey's," the character is kind of a douche. Anything with vampires, I loved it. "Interview with the Vampire: The Vampire Chronicles," I loved. There is a certain swagger with vampires. And my role is to be a modern-day vampire.

BEST KENNEDY DRAMAS

best of...

BY JAY BOBBIN

"JFK: Reckless Youth"

"JFK"

"The Kennedys"

"PT 109" (1963) John F. Kennedy himself selected Cliff Robertson to play him in this earnest retelling of the then-president's time as a Navy lieutenant.

"The Missiles of October" (1974, TV) William Devane made a major leap toward stardom with his JFK portrayal in this Cuban Missile Crisis drama.

"Kennedy" (1983, TV) Almost a decade after playing RFK in "The Missiles of October," Martin Sheen credibly portrayed JFK in this miniseries.

"Robert Kennedy and His Times" (1985, TV) Brad Davis did a fine job as RFK in a miniseries about the politician's years as attorney general and senator.

"The Kennedys of Massachusetts" (1990, TV) As Joseph and Rose Kennedy, William Petersen and Annette O'Toole led an impressive cast in this miniseries about the entire clan.

"JFK" (1991) Arguably the best-known movie to have John F. Kennedy as its subject, director Oliver Stone's drama also sparked a firestorm with its take on the official account of the assassination.

"JFK: Reckless Youth" (1993, TV) A decade before "Grey's Anatomy," Patrick Dempsey took the challenge of portraying the younger years of the icon-to-be.

"Jackie Bouvier Kennedy Onassis" (2000, TV) Of the actresses who have played the former first lady, Joanne Whalley fared particularly well, with Tim Matheson making a fine JFK.

"Thirteen Days" (2000) The Cuban Missile Crisis also was the focus of this drama, with Bruce Greenwood as JFK in a cast led by Kevin Costner as presidential aide Kenneth O'Donnell.

"Bobby" (2006) That's "Bobby" as in Robert F. Kennedy, with writer, director and co-star Emilio Estevez delving into the effects of the assassination on others present at the Los Angeles hotel where it happened.

"The Kennedys" (2011) Despite content concerns that saw this miniseries relocated from History to Reelz, the performances by Emmy winner Barry Pepper (as RFK) and nominee Greg Kinnear (as JFK) make it worthwhile.

"Parkland" (2013) A very recent candidate for this list, the "Bobby"-like drama about events at the Dallas hospital where the shooting victims were taken has just been released on home video.

FAMILY VIEWING

SUNDAY

Shake It Up!
9 p.m. on DISN

Rocky, CeCe and Tinka (Zendaya, Bella Thorne, Caroline Sunshine) hit the runway as models in a charity fashion show, where an accident gives CeCe amnesia. Rocky is devastated and bends over backward to help her friend remember her and the good times they've shared in the season finale, "Remember Me."

THURSDAY

The Cat in the Hat Knows a Lot About That!
8:30 a.m. on 3
7 p.m. on 16

In this episode, a swimming lesson with a mother manatee and her son teaches Nick and Sally the importance of keeping them safe from boats in "Manatees and Mermaids." After the Cat eats the two chocolates that the kids planned to give their moms, he takes them to the Cocoalicious Forest, where they learn how the sweet treat is made in "The Last Chocolate."

Twins
4 p.m. on AMC

Julius (Arnold Schwarzenegger), a genetically engineered perfect human specimen, learns he has a less-than-identical twin brother, Vincent (Danny DeVito), in this sweet 1988 comedy. The two find each other and go looking for their roots — specifically, their mom. Along the way, they discover brotherly love, as well as that of the romantic variety with a pair of sisters. Kelly Preston and Chloe Webb co-star.

FRIDAY

D3: The Mighty Ducks
8:45 a.m. on SHOW

The ragtag youth hockey team of 1992's "The Mighty Ducks" and its 1994 sequel returns in this 1996 outing, which finds the players winning athletic scholarships to a private academy. The snooty varsity team and its no-nonsense coach (Jeffrey Nordling) give the Ducks considerable grief for their ethnic diversity, gender mixing and unconventional style, but a little resourcefulness and some help from their ex-coach bring about the requisite Disney ending.

Secret of the Wings
1 p.m. on DISN

Tinker Bell is the central character in this animated fantasy. Mae Whitman ("Parenthood") supplies the voice, but there's another fairy on hand as well: Periwinkle, whose words are spoken by Lucy Hale ("Pretty Little Liars"). They enter the Winter Woods and find adventure. Timothy Dalton, Lucy Liu ("Elementary"), and two stars of NBC's "Smash" — Oscar winner Anjelica Huston and Megan Hilty — also are in the voice cast.

The Chronicles of Narnia: Prince Caspian
11:30 a.m. on FAM

The fanciful Disney-produced versions of the C.S. Lewis fantasy novels continue by taking the youngsters (William Moseley, Anna Popplewell, Skandar Keynes, Georgie Henley) from the previous story back to Narnia, where much has changed. It's 13 centuries later than when they first were there, and the nobleman meant to rule the land — Prince Caspian (Ben Barnes) — has been targeted for death. He involves the siblings in a revolt against the schemers.

SATURDAY

Cars
6 p.m. on FAM

Vroom! The 2006 CGI box-office success comes to the small screen, with Owen Wilson voicing Lightning McQueen, a hotshot race car who gets stranded in a backwater town. He's revving at the engine to get back to racing, but Radiator Springs has its appeal. Additional voices include Paul Newman, Bonnie Hunt, Larry the Cable Guy, Cheech Marin and Tony Shalhoub.

SUDOKU

THE SAMURAI OF PUZZLES By The Mepham Group

Level: 1 2 3 4

Complete the grid so each row, column and 3-by-3 box (in bold borders) contains every digit, 1 to 9. For strategies on how to solve Sudoku, visit www.sudoku.org.uk

					9	1		
	3							8
1					3		4	7
	2			7				
	5	4					6	
				1		2	9	
4	1		6					2
3							8	
		6	8					

SOLUTION TO LAST WEEK'S PUZZLE

1	4	7	6	3	2	9	8	5
5	3	9	1	8	4	2	7	6
2	6	8	9	5	7	1	3	4
7	1	4	8	9	3	5	6	2
3	5	2	4	1	6	8	9	7
8	9	6	2	7	5	4	1	3
9	7	5	3	2	8	6	4	1
6	8	3	5	4	1	7	2	9
4	2	1	7	6	9	3	5	8

11/10/13

© 2013 The Mepham Group. Distributed by Tribune Content Agency. All rights reserved.

WORD SEARCH

W	I	A	T	A	C	S	U	K	E	D	O	I	M	L
A	G	X	W	E	D	M	I	O	A	R	M	E	F	B
C	E	G	R	O	E	G	C	V	O	L	I	D	H	D
T	E	I	M	H	K	I	E	I	L	U	R	M	A	I
O	R	T	R	L	A	A	D	R	Q	E	G	O	J	U
N	A	K	N	A	N	Y	T	X	W	J	I	L	B	L
Y	E	M	A	C	R	W	Z	K	F	D	T	K	O	Y
M	P	Y	L	R	A	S	T	R	H	B	Y	I	N	U
L	R	S	A	J	E	D	J	Y	K	G	A	N	Q	A
C	V	H	U	L	A	S	T	B	X	Z	U	K	O	H
G	N	W	R	T	R	N	I	L	V	S	Q	H	B	U
H	I	A	T	I	N	E	B	E	M	X	A	B	W	S
E	H	Z	Y	S	M	I	I	D	I	A	N	C	S	M
C	A	T	N	A	L	U	L	E	T	N	O	M	N	J
I	A	V	H	S	A	N	L	C	K	B	M	D	D	L

Famous veterans
(Words in parentheses not in puzzle)

Alan (Alda)
Bill (Cosby)
Elvis (Presley)
Sunny (Anderson)
Charles (Durning)
Rob (Riggle)
Harry (Belafonte)
Clint (Eastwood)
George (Steinbrenner)
Tony (Bennett)
Hugh (Hefner)
Dave (Thomas)
Drew (Carey)
Ed (McMahon)
Montel (Williams)

© Zap2it

SUNDAY DAYTIME NOVEMBER 10, 2013

BROADCAST SA-SEBRING/AVON PARK
LP-LAKE PLACID SP-SPRING LAKE

ON AIR	SA	LP	SP	DISH	DTV	9:00	9:30	10:00	10:30	11:00	11:30	12:00	12:30	1:00	1:30	2:00	2:30	3:00	3:30	4:00	4:30	5:00	5:30
3	3	3	(3)	8696	3	Daniel Tiger	Sid the Science	Biz Kid$ (CC)	Florida Crossroads	Capitol Update	Face to Face	McLaughlin Group (N)	Florida This Week	To the Contrary	Gulf Cst Journal	WEDU Arts Plus	Gathering of Heroes	We Served Too: The Story of the Women's		Dick Winters: Hang Tough (CC)		D-Day: The Price of Freedom (CC)	
5	7	7	(7)	-	-	The Jewish Jesus	Miracles Do Happen	Paid Program	It's Supernatural!	Paid Program	Paid Program	MotorZ TV	Great Outdoorsman	Houston Adv.	Reel Animals	BNN	The Insider Exclusive	Crook and Chase		Inside Music Row	Talking Pictures	Power for Living	Paid Program
6	-	-	-	8271	6	CBS News Sunday Morning (N)			Face the Nation (N)		Paid Prog.	The NFL Today (N)		NFL Football Jacksonville Jaguars at Tennessee Titans. (N) (Live) (HD) (CC)							NFL Football: Broncos at Chargers		
8	8	8	(8)	8692	8	NewsChannel 8 Weekend Morning Edition (N)		Meet the Press (N) (HD) (CC)		Paid Program	Medicare plan?	NewsChannel 8 at 12 Noon (N)		Paid Program	Figure Skating ISU Grand Prix: NHK Trophy. From Tokyo. (Taped) (HD) (CC)			Women's Soccer International Friendly: United States vs. Brazil. From Orlando, Fla. (N) (Live) (HD) (CC)				
9	209	209	(209)	8270	9	Passionate Living With David Uth		The Wildlife Docs	Expedition Wild	This Week With George Stephanopoulos (N)		News	C. FL Spotlight	Facing Florida	★★★ Up in the Air (2009) George Clooney, Vera Farmiga. A frequent flyer reaches a life-and-career crossroads.					Extreme Weight Loss "Mehrbod" Chris helps Mehrbod lose weight. (HD) (CC)			
10	10	10	(10)	9216	11	CBS News Sunday Morning (N) (HD) (CC)			Face the Nation (N)	Paid Program	Cook with No Flame	The NFL Today (N) (Live) (HD) (CC)		NFL Football Cincinnati Bengals at Baltimore Ravens. From M&T Bank Stadium in Baltimore. (N) (Live) (HD) (CC)							NFL Football Denver Broncos at San Diego Chargers. (N) (Live) (HD)		
13	13	13	(13)	8693	13	FOX News Sunday With Chris Wallace (N) (CC)		Paid Program	Medicare plan?	Sports Stars	Tailgate Sunday	FOX NFL Sunday (N) (Live) (HD) (CC)		NFL Football Seattle Seahawks at Atlanta Falcons. From the Georgia Dome in Atlanta. (N) (Live) (HD) (CC)						FOX NFL Postgame	On the Red Carpet	TMZ (HD) (CC)	
16	-	-	-	8701	16	Inside	McLaughlin	Moyers & Company		Egypt's Golden Empire		★★★ Rebel Without a Cause (1955) James Dean.			Death in Paradise			Kitchen	Cook's	Cooking	Martha	Hometime	Old House
20	232	232	(232)	9217	20	NBC 2 News Today - Sunday (N)		Meet the Press (N) (HD) (CC)		Make Way for Noddy	Storm Stories	American Athlete	Tree Fu Tom	American Athlete	Figure Skating ISU Grand Prix: NHK Trophy. From Tokyo. (Taped) (HD) (CC)				Women's Soccer International Friendly: United States vs. Brazil. From Orlando, Fla. (N) (Live) (HD) (CC)				
28	17	17	(17)	8690	28	This Week With George Stephanopoulos (N)		Easy BBQ!	Paid Program	The Wildlife Docs	Expedition Wild	Paid Program	Paid Program	Say No to Botox	Medicare plan?	Paid Program	Fruit & Veggie Smoothies-In Mins!		Paid Program	Extreme Weight Loss "Mehrbod" Chris helps Mehrbod lose weight. (HD) (CC)			
32	4	4	(4)	8697	32	Edgemont	ChatRoom (CC)	Teen Kids News (N)	The Young Icons	Family Style	Coolest Places	★★★ The Devil's Own (1997, Suspense) Harrison Ford, Brad Pitt, Margaret Colin. (CC)			★★ Ronin (1998, Action) Robert De Niro, Jean Reno. Five espionage specialists must find a special briefcase. (CC)						30 Rock (HD)	30 Rock (HD)	How I Met/ Mother
36	-	-	-	9218	36	FOX News Sunday With Chris Wallace (N) (CC)		Catholic Mass	Paid Program	Fabulous Furniture	Medicare plan?	FOX NFL Sunday (N) (Live) (HD) (CC)		NFL Football Seattle Seahawks at Atlanta Falcons. From the Georgia Dome in Atlanta. (N) (Live) (HD) (CC)						FOX NFL Postgame	The Office (HD)	Everybody-Raymond	Judge Judy (N)
38	11	11	(11)	8694	38	Medicare plan?	I Hate My Hair!	Cook with No Flame	Paid Program	The Ernest Angley Hour (CC)		Watch TV For FREE!	Fast Joint Relief	★★ Be Cool (2005, Comedy) John Travolta. Chili Palmer runs afoul of record-industry players. (CC)				Paid Program	Medicare plan?	SAF3 (N) (HD) (CC)		Community (HD)	Community (HD)
40	-	-	-	-	-	This Week		Health	1st Baptist	Faith Life	Paid Prog.	Paid Prog.	Medicare	Game	Girl TV	Animal Adv	Paid Prog.	Cars.TV	Raceline	Extreme Weight Loss "Mehrbod" (HD)			
44	9	9	(9)	8695	44	WHAD-DYADO (N)	Paid Program	Paid Program	Paid Program	44 on the Town	Medicare plan?	★★★ Freaky Friday (2003, Comedy) Jamie Lee Curtis, Lindsay Lohan, Mark Harmon.			★★★ The Matrix (1999) Keanu Reeves, Laurence Fishburne. A computer hacker learns his world is a computer simulation.						Reel Dream	Friends (CC)	'Til Death (HD)
66	2	2	(2)	8703	66	Hour of Power		Catholic Mass Presented by Diocese		Flashpoint An explosion traps Jules. (HD)		Flashpoint "Slow Burn" (HD) (CC)		Flashpoint In pursuit of James Mitchell.		Flashpoint An abduction at a doctor's office.		Flashpoint "Run to Me" Two young con artists.		Flashpoint "Eyes In" (HD)		Flashpoint A young nurse is abducted.	
A&E	26	26	(26)	118	265	★★ The Bucket List (2007, Comedy-Drama) (HD) Jack Nicholson, Morgan Freeman. (CC)				The Governor's Wife	The Governor's Wife	The Governor's Wife	The Governor's Wife	Beyond Scared Straight (HD) (CC)		Beyond Scared Straight (HD) (CC)		Beyond Scared Straight (HD) (CC)		Beyond Scared Straight (HD) (CC)		Beyond Scared Straight "Fulton County, Ga."	
AMC	62	62	(62)	130	254	★★ The Last House on the Left (2009) (HD) Tony Goldwyn.			★★ Hannibal (2001, Suspense) (HD) Anthony Hopkins, Julianne Moore. A disfigured victim of cannibalistic Dr. Lecter seeks revenge. (CC)				★ Catwoman (2004, Action) (HD) Halle Berry. A shy artist acquires feline strength and agility. (CC)				★★ Jurassic Park III (2001) Sam Neill. A search party encounters new breeds of prehistoric terror.			★★★ X-Men (2000)
CNBC	39	39	(39)	208	355	Kitchen	Paid Prog.	Medicare	Paid Prog.	Rocket	Paid Prog.	Cook Safe	Keurig	Paid Prog.	Medicare	Hair Loss	DeepClean	Paid Prog.	Paid Prog.	Paid Prog.	Medicare	WEN Hair	Paid Prog.
CNN	32	32	(32)	200	202	State of the Union		Fareed Zakaria GPS (N)		Reliable Sources (N)		State of the Union		Fareed Zakaria GPS		CNN Newsroom (N)		CNN Newsroom (N)		CNN Newsroom (N)		CNN Newsroom (N)	
CSPAN	96	96	(96)	210	350	Washington Journal (N)		Newsmakers		Washington This Week				Washington This Week				Washington This Week				Washington This Week	
DISC	43	43	(43)	182	278	Gold Rush (HD) (CC)		Alaska: The Last Frontier (HD) (CC)		Buying Alaska	Buying Alaska	Buying Alaska	Buying Alaska	Bar Hunters (CC)	Bar Hunters (CC)	Bar Hunters (CC)	Bar Hunters (CC)	Gold Rush (HD) (CC)		Gold Rush (HD) (CC)		Gold Rush (HD) (CC)	
ESPN	29	29	(29)	140	206	SportsCenter (N) (Live) (HD) (CC)		Sunday NFL Countdown (N) (Live) (HD) (CC)						SportsCenter (N) (Live) (HD) (CC)		NASCAR Countdown (N) (Live) (HD)		NASCAR Racing Sprint Cup: Advocare 500. From Phoenix International Raceway in Avondale, Ariz. (N) (Live) (HD)					
ESPN2	30	30	(30)	144	209	ATP Tennis				Fantasy Football Now (N) (Live) (HD)				College Football Final		NHRA Drag Racing		ATP Tennis				Football Sun.	
FAM	58	58	(58)	180	311	★★ Grease 2 (1982) Maxwell Caulfield.		★★★ Pretty Woman (1990) (HD) Richard Gere, Julia Roberts. A corporate raider hires a hooker to act as a business escort.					★★ Burlesque (2010, Drama) (HD) Cher, Christina Aguilera. A small-town gal finds her niche at a neoburlesque club.					★★★ Dirty Dancing (1987, Romance) (HD) Jennifer Grey. A sheltered teen falls for a street-wise dance instructor.				★★★ Grease
FNC	64	64	(64)	205	360	FOX and Friends		News HQ	Housecall	MediaBuzz (N) (HD)		America's News HQ		America's News HQ		Fox News Sunday		Jour.	News HQ	Carol Alt	News HQ	MediaBuzz (HD)	
FX	34	34	(34)	136	248	Ellen	Ellen	★★★ Spider-Man 2 (2004, Action) (HD) Tobey Maguire.					★★ Spider-Man 3 (2007, Action) (HD) Tobey Maguire, Kirsten Dunst.						★★ Hancock (2008, Action) (HD) Will Smith.				Iron Man 2
GOLF	49	49	(49)	401	605	Morning Drive (N) (Live) (HD)			European PGA Tour Golf Turkish Open, Final Round. (HD)				Golf Central	PGA Tour Golf McGladrey Classic, Final Round. From Sea Island, Ga. (N) (Live) (HD)						Golf Central (N)	PGA Tour Golf McGladrey Classic, Final Round. From Sea Island, Ga.		
GSN	80	80	(80)	116	309	Password	Whammy!	Whammy!	Love	The Chase (HD)		Pyramid	Pyramid	Minute to Win It (CC)		Minute to Win It (CC)		FamFeud	FamFeud	FamFeud	FamFeud	FamFeud	FamFeud
HGTV	41	41	(41)	112	229	My First Place	My First Place	My First Place	My First Place	Property Brothers (HD) (CC)		Love It or List It "The Mitchell Family" (HD)		Property Virgins	Property Virgins	Property Virgins	Property Virgins	Property Virgins	Property Virgins	Property Virgins	Property Virgins	Property Virgins	Property Virgins
HIST	81	81	(81)	120	269	Pawn Stars (HD)	Pawn Stars (HD)	Pawn Stars (HD)	Pawn Stars (HD)	Pawn Stars (HD)	Pawn Stars (HD)	Pawn Stars (HD)	Pawn Stars (HD)	Pawn Stars (HD)	Pawn Stars (HD)	Pawn Stars (HD)	Pawn Stars (HD)	Pawn Stars (HD)	Pawn Stars (HD)	Pawn Stars (HD)	Pawn Stars (HD)	Pawn Stars (HD)	Pawn Stars (HD)
HN	27	27	(27)	202	204	HLN Weekend Express With Natasha Curry								Detectives	Detectives	Nancy Grace Mysteries		Nancy Grace Mysteries		Detectives	Detectives	Detectives	Detectives
LIFE	36	36	(36)	108	252	Joel Osteen (CC)	Cindy Crawford	Off Their Rockers	Off Their Rockers	The Sons of Mistletoe (2001, Drama) Roma Downey, George Newbern, Scott Terra. Premiere. (CC)				★★ Home by Christmas (2006, Drama) (HD) Linda Hamilton, Rob Stewart. (CC)				Christmas Angel (2009) K.C. Clyde. A woman assists a man who helps others during the holidays.				Christmas Crash (2008) Michael Madsen. (CC)	
MTV	33	33	(33)	160	331	Snooki	Girl Code	Girl Code	★★ Step Up (2006) Channing Tatum, Jenna Dewan, Mario.					★★ Step Up 2 the Streets (2008) Briana Evigan.				Girl Code	Girl Code	Girl Code	Girl Code	Girl Code	Girl Code
NICK	25	25	(25)	170	299	Sponge.	Sponge.	Sponge.	Sanjay	Turtles	Sponge.	Sam & Cat	Sam & Cat	Thunder	Thunder	Hathaways	Hathaways	Parents	Parents	Sponge.	Sponge.	Sponge.	Sponge.
SPIKE	54	54	(54)	168	241	Xtreme 4x4 (HD)	Horsepower TV	Trucks! (HD)	MuscleCar (HD)	★★★ The Departed (2006, Crime Drama) (HD) Leonardo DiCaprio, Matt Damon, Jack Nicholson. An undercover cop and a criminal lead double lives.						★★★ Training Day (2001) (HD) Denzel Washington. A rookie cop meets a corrupt Los Angeles narcotics officer.					Bar Rescue "Bro's Got to Geaux" (HD)	
SUN	38	38	(38)	-	653	College Football Vanderbilt at Florida. (Taped) (HD)						Florida Football		College Basketball Oakland at North Carolina. (HD)			Swing Clinic	Tee It up With	Golf Destination	Rays Postseason	Florida Sport	Ship Shape TV	Sport Fishing
SYFY	55	55	(55)	122	244	★★★ Star Trek III: The Search for Spock (1984) William Shatner. Kirk and his crew try to reunite Spock's mind and body.					★★★★ Children of Men (2006) Clive Owen. Infertility threatens mankind with extinction. (CC)			★ Repo Men (2010) Jude Law, Forest Whitaker. Agents repossess transplanted organs for nonpayment. (CC)						★★ Outlander (2008) James Caviezel. An alien joins forces with Vikings to hunt his enemy. (CC)			
TNT	61	61	(61)	138	245	Law & Order "Shotgun" Violent armed robbery.		Law & Order "Second Opinion" (HD)		Law & Order Removing bullet may kill patient.		Law & Order A body is found in the East River.		★★★ Total Recall (1990, Science Fiction) (HD) Arnold Schwarzenegger, Rachel Ticotin. (CC)				★★ Terminator Salvation (2009) (HD) Christian Bale. Humanity fights back against Skynet's machine army. (CC) (DVS)					Terminator 2
TOON	52	52	(52)	176	296	Ben 10	Teen	Teen	Steven	Scooby-Doo! Camp Scare (2010)			Cartoon Planet (HD)	Johnny T	Johnny T	Regular		Regular	Adventure	Adventure	Steven	Uncle Gra.	Fire Dog
TVLD	57	57	(57)	106	304	Cosby	Cosby	The Cosby Show		Cosby	Cosby	Cosby	Cosby	Cosby	Cosby	Cosby		Brady	Brady	Brady	Brady	Brady	Brady
UNI	-	-	-	270	402	La Hora Pico (HD)		Al Punto (N) (HD)		República Deportiva (HD) (SS)		Fútbol		Fútbol Mexicano Primera División				Fábrica de Risas (SS)		El Chavo	Cita	Como Dice el Dicho	
USA	35	35	(35)	105	242	Covert Affairs Annie heads to New York.		Law & Order: Special Victims Unit "Scourge"		Law & Order: Special Victims Unit "Guilt"		Law & Order: Special Victims Unit (HD)		Law & Order: Special Victims Unit "Loss"		Law & Order: Special Victims Unit "Ghost"		Law & Order: Special Victims Unit "Night"		Law & Order: Special Victims Unit "Retro"		Law & Order: Special Victims Unit "Torch"	
VH1	50	50	(50)	162	335	Top 20 Count.		Best Week	40 Funniest Fails 2		40 Funniest Fails 2		Black Ink Crew		Chrissy	Chrissy	Love & Hip Hop		Love & Hip Hop		★★ Diary of a Mad Black Woman		
WGN-A	95	95	(95)	239	307	Matlock Ben defends dead man's partner.		Matlock Dance teacher accused of murder.		In the Heat of the Night "Family Matters" (CC)		In the Heat of the Night "A Final Arrangement"		In the Heat of the Night "Hearts of Gold" (CC)		In the Heat of the Night "Homecoming" (CC)		★★★ Get Shorty (1995) John Travolta. A sly hoodlum conspires to break into the movie business.				★★ Be Cool (2005, Comedy) John Travolta. (CC)	
WTBS	59	59	(59)	139	247	Friends (CC)	Friends (CC)	★ The Sweetest Thing (2002) (HD) Cameron Diaz, Christina Applegate.		★★ Just Friends (2005) Ryan Reynolds. A music executive tries to woo his high-school crush.					★★ Yes Man (2008) Jim Carrey. A man tries to change his life by saying yes to everything. (DVS)				★★★ Meet the Parents (2000, Comedy) (HD) Robert De Niro, Ben Stiller, Blythe Danner.			Wedding Crashers
DISN	136	136	(136)	172	290	Friends-Heart.	Austin & Ally	Shake It Up! (CC)	A.N.T. Farm (CC)	Dog With a Blog (CC)	Dog With a Blog (CC)	Jessie (HD)	Jessie (HD)	Jessie (HD)	Austin & Ally (CC)	Austin & Ally (CC)	Austin & Ally (CC)	A.N.T. Farm (CC)	Dog With a Blog (CC)	Jessie (HD)	Shake It Up! (CC)	Shake It Up! (CC)	★★ The Game Plan
HBO	302	302	(302)	300	501	Boxing Mikey Garcia vs. Rocky Martinez. Garcia takes on Martinez in the 12-round main event. From Corpus Christi, Texas.					24/7 Pacquiao/Rios	Andre Ward		Tales From the Organ Trade (2013) Narrated by David Cronenberg. (CC)		Real Time With Bill Maher (HD) (CC)		★★★ Pitch Perfect (2012) Anna Kendrick. College students enter an a cappella competition. (CC)				★★ Mr. & Mrs. Smith (2005) Brad Pitt. (CC)	
MAX	320	320	(320)	310	512	★★★ Hot Fuzz (2007) (HD) Simon Pegg. Grisly accidents rock a sleepy British village.				Strike Back: Origins (ESP HDTV Part 1 of 2)		★★ Ted (2012, Comedy) (HD) Mark Wahlberg, Mila Kunis. (CC)				★★★ Presumed Innocent (1990, Mystery) (HD) Harrison Ford, Brian Dennehy. (CC)				★★★★ The Terminator (1984) (HD) Arnold Schwarzenegger, Linda Hamilton. (CC)			
SHOW	340	340	(340)	318	537	60 Minutes Sports (HD) (CC)		★★★ The Way Back (2010) Jim Sturgess, Ed Harris. Escaped POWs trek through the Himalayas on foot to freedom. (CC)					★★★ Heathers (1989, Comedy) (HD) Winona Ryder. (CC)			★★★ Stage Beauty (2004) Billy Crudup. A 17th-century actor's dresser becomes the first actress.			The Other Shore: The Diana Nyad Story (2013, Documentary) (HD)			

SUNDAY EVENING NOVEMBER 10, 2013

BROADCAST SA-SEBRING/AVON PARK
LP-LAKE PLACID SP-SPRING LAKE

ON AIR	SA	LP	SP	DISH	DTV	6:00	6:30	7:00	7:30	8:00	8:30	9:00	9:30	10:00	10:30	11:00	11:30
3	3	3	(3)	8696	3	NewsHour Wk	WEDU Arts Plus	Heroes From the Bay	Last Measure	Secrets of Althorp -- The Spencers (CC)		Masterpiece Classic "The Paradise" (N) (HD)		Masterpiece Classic "Downton Abbey" (CC)		As Time Goes By	As Time Goes By
5	7	7	(7)	-	-	My Italian Kitchen	Faith Tabernacle	Final Revelation	JUNK'D (CC)	Cold Squad (CC) (DVS)		Da Vinci's Inquest (CC)		Reach Out North Jacksonville Baptist.		Jewelry Television	
6	-	-	-	8271	6	NFL Football: Broncos at Chargers			60 Minutes (N) (HD)		The Amazing Race (N)		The Good Wife (N) (CC)		The Mentalist (N) (CC)		News
8	8	8	(8)	8692	8	NewsChannel 8 at 6PM	NBC Nightly News (N)	Football Night in America (N) (HD) (CC)	Live)		NFL Football Dallas Cowboys at New Orleans Saints. From the Mercedes-Benz Superdome in New Orleans. (N) (Live) (HD) (CC)						News
9	209	209	(209)	8270	9	News	ABC World News	America's Funniest Home Videos (N) (HD)		Once Upon a Time "Dark Hollow" (N) (HD)		Revenge Nolan seeks his own revenge. (N) (CC)		Betrayal "... We're Not Going to Bailey's Harbor" (N)		Eyewitness News at 11	Sports Night on 9 (HD)
10	10	10	(10)	9216	11	NFL Football Denver Broncos at San Diego Chargers. (N) (Live) (HD) (CC)			60 Minutes (N) (HD) (CC)		The Amazing Race (N) (HD) (CC)		The Good Wife Alicia and Cary become suspicious.		The Mentalist "The Great Red Dragon" (N) (CC)		10 News, 11pm (N)
13	13	13	(13)	8693	13	FOX13 6:00 News (N) (HD) (CC)		Bob's Burgers	American Dad	The Simpsons (N)	Bob's Burgers (N)	Family Guy (N)	American Dad (N)	FOX13 10:00 News (N) (HD) (CC)		FOX13 11:00 News (N)	Burn Notice (HD)
16	-	-	-	8701	16	Old House	Garden	Creative Arts Festival		JFK in Tampa 50th Ann		The Kennedy Half Century		JFK: Breaking the News		JFK in Tampa 50th Ann	
20	232	232	(232)	9217	20	NBC 2 News at 6 Sunday	NBC Nightly News (N)	Football Night in America (N) (HD) (CC)	Live)		NFL Football Dallas Cowboys at New Orleans Saints. From the Mercedes-Benz Superdome in New Orleans. (N) (Live) (HD) (CC)						News
28	17	17	(17)	8690	28	News	ABC World News	America's Funniest Home Videos (N) (HD)		Once Upon a Time "Dark Hollow" (N) (HD)		Revenge Nolan seeks his own revenge. (N) (CC)		Betrayal "... We're Not Going to Bailey's Harbor" (N)		News	Castle "After Hours"
32	4	4	(4)	8697	32	How I Met Your Mother	Modern Family (CC)	The Big Bang Theory	The Big Bang Theory	Glee Will makes a significant decision. (HD)		Glee "Hell-o" Romance hits a rocky patch. (CC)		The Office (HD)	The Office (HD)	Are We There Yet?	Are We There Yet?
36	-	-	-	9218	36	Glee Will makes a significant decision. (HD)		Bob's Burgers	American Dad	The Simpsons (N)	Bob's Burgers (N)	Family Guy (N)	American Dad (N)	FOX 4 News at Ten (N) (CC)		The Closer Brenda's parents' RV is robbed. (CC)	
38	11	11	(11)	8694	38	★★★ Charlotte's Web (2006, Drama) Voices of Julia Roberts. A spider saves a young pig's bacon. (CC)				Seinfeld (HD)	Seinfeld (HD)	Republic of Doyle A widow hires the Doyles. (CC)		Our Issues Tampa Bay	Whacked Out Sports	Born to Ride (CC)	Ring of Honor Wr.
40	-	-	-	-	-	World News	News	Funniest Home Videos		Once Upon a Time (N)		Revenge "Resurgence" (N)		Betrayal (N) (HD)		News	Cook Safe
44	9	9	(9)	8695	44	Friends (HD)	Friends (HD)	Two and a Half Men	Two and a Half Men	CSI: Miami The CSIs probe the murder of a rapist.		CSI: Miami A man is murdered while at a nightclub.		Criminal Minds The team tries to expose a mole.		Criminal Minds Psychopathic killer. (HD)	
66	2	2	(2)	8703	66	Law & Order: Criminal Intent "Country Crossover"		Law & Order: Criminal Intent "The War at Home"		Law & Order: Criminal Intent "Blasters" (HD)		Law & Order: Criminal Intent "Weeping Willow"		Law & Order: Criminal Intent "World's Fair" (CC)		Law & Order: Criminal Intent "Privilege" (HD)	
A&E	26	26	(26)	118	265	Beyond Scared Straight "Charlotte County, Fla."		Duck Dynasty (CC)	Duck Dynasty (CC)	Duck Dynasty (CC)	Duck Dynasty (CC)	Duck Dynasty (CC)	Duck Dynasty (CC)	The Governor's Wife	The Governor's Wife	The Governor's Wife	The Governor's Wife
AMC	62	62	(62)	130	254	★★★ X-Men (2000) (HD) Hugh Jackman. Two groups of mutated humans square off against each other.				The Walking Dead "Indifference" (HD) (CC)		The Walking Dead "Interment" (N) (HD) (CC)		Talking Dead (N) (HD) (CC)		The Walking Dead "Interment" (HD) (CC)	
CNBC	39	39	(39)	208	355	Paid Prog.	Paid Prog.	Debt/Part	On Money	Car Chasers	Car Chasers	Car Chasers	Car Chasers	Car Chasers	Car Chasers	American Greed Fugitives	
CNN	32	32	(32)	200	202	CNN Newsroom (N) (HD)		CNN Special (N) (HD)		Anthony Bourdain Parts		Anthony Bourdain Parts		CNN Special (HD)		Anthony Bourdain Parts	
CSPAN	96	96	(96)	210	350	Newsmakers		Washington This Week		Q & A		British House of Commons		Road to the White House		Q & A	
DISC	43	43	(43)	182	278	Gold Rush (HD) (CC)		Alaska: The Last Frontier (HD) (CC)		Alaska: The Last Frontier (HD) (CC)		Alaska: The Last Frontier Exposed (N) (HD)		Buying Alaska (N)	Buying Alaska (N)	Alaska: The Last Frontier Exposed (HD) (CC)	
ESPN	29	29	(29)	140	206	NASCAR Racing	SportsCenter (N) (Live) (HD) (CC)				BCS Countdown (N)	MLS Soccer Playoffs: Teams TBA. (N) (Live) (HD)				SportsCenter (N) (Live) (HD) (CC)	
ESPN2	30	30	(30)	144	209	Football on ESPN Radio		NHRA Drag Racing Auto Club Finals. From Pomona, Calif. (N Same-day Tape) (CC)						NASCAR Now (N) (HD)		This Is Sportscenter (CC)	
FAM	58	58	(58)	180	311	★★★ Grease (1978) (HD) John Travolta. Disparate summer lovers meet again as high-school seniors.				★★★ The Blind Side (2009, Drama) (HD) Sandra Bullock, Tim McGraw, Quinton Aaron. A well-to-do white couple adopts a homeless black teen.						Ravenswood The gang conducts a seance. (CC)	
FNC	64	64	(64)	205	360	Fox News Sunday		FOX Report (N) (HD)		Huckabee (HD)		FOX News Special (HD)		Stossel (HD)		Huckabee (HD)	
FX	34	34	(34)	136	248	★★ Iron Man 2 (2010) (HD) Robert Downey Jr..				★★ Real Steel (2011, Action) (HD) Hugh Jackman, Evangeline Lilly, Dakota Goyo.						★★ Spider-Man 3 (2007)	
GOLF	49	49	(49)	401	605	PGA Tour Golf McGladrey Classic, Final Round. From Sea Island, Ga. (HD)			European PGA Tour Golf Turkish Open, Final Round. Tiger Woods, Justin Rose, Ernie Els, Lee Westwood and Ian Poulter are expected to compete. From Antalya, Turkey. (HD)							Golf Central (N)	
GSN	80	80	(80)	116	309	Minute to Win It (HD)		Minute to Win It (N) (CC)		Minute to Win It (HD)		Minute to Win It (HD)		The Chase (HD) (CC)		Newlywed	Newlywed
HGTV	41	41	(41)	112	229	House Hunters (HD)	Hunters Int'l	House Hunters (HD)	Hunters Int'l	Cousins Undercover (N) (HD) (CC)		Property Brothers Sarah and Mari want a place.		House Hunters Renovation (N) (HD) (CC)		House Hunters (HD)	Hunters Int'l
HIST	81	81	(81)	120	269	Pawn Stars (HD)	Pawn Stars (HD)	Pawn Stars (HD)	Pawn Stars (HD)	Pawn Stars (HD)	Pawn Stars (HD)	Ax Men "Axes and Allies" (N) (CC)		American Jungle The annual two month dry period.		Top Gear Three of the best selling electric cars. (HD)	
HN	27	27	(27)	202	204	Mystery Det.	Mystery Det.	Mystery Det.	Mystery Det.	Mystery Det.	Mystery Det.	Mystery Det.	Mystery Det.	Mystery Det.	Mystery Det.	Mystery Det.	Mystery Det.
LIFE	36	36	(36)	108	252	Christmas Crash (2008) (HD) Michael Madsen.		Witches of East End Ingrid mourns for Adam. (HD)		Dear Santa (2011, Drama) (HD) Amy Acker. A party girl has to change her ways or get cut off. (CC)				Witches of East End "Potentia Noctis" (N) (HD)		Witches of East End Ingrid mourns for Adam. (HD)	
MTV	33	33	(33)	160	331	Girl Code	Girl Code	2013 EMA's Fans, artists and stars. (N) (HD)					Snooki	Snooki	Snooki	2013 EMA's (HD)	
NICK	25	25	(25)	170	299	Sam & Cat	Hathaways	Thunder	Sam & Cat	See Dad	Instant Mom	★★★ The SpongeBob SquarePants Movie (2004)				Friends	Friends
SPIKE	54	54	(54)	168	241	Bar Rescue Jon puts on a personal bar boot camp.		Bar Rescue A bar run by two burned-out rockers.		Bar Rescue Splitting one bar into two. (HD)		Bar Rescue A motorsports bar with a busty staff.		Bar Rescue Customers bring their own alcohol. (N)		Bar Rescue Siblings are losing retirement money.	
SUN	38	38	(38)	-	653	Fishing the Flats (HD)	Sport Fishing	Sportsman's Adventures	College Football Florida State at Wake Forest. (Taped) (HD)						Seminole Sports	Saltwater Experience	Into the Blue (HD)
SYFY	55	55	(55)	122	244	★★ Outlander (2008)	★★★ Terminator 3: Rise of the Machines (2003) Arnold Schwarzenegger. A cyborg protects John Connor from a superior model. (CC)					★★ Ghost Rider (2007, Action) Nicolas Cage, Eva Mendes. A motorcycle stuntman is a supernatural agent of vengeance. (CC)					Naked Vegas (HD)
TNT	61	61	(61)	138	245	★★★★ Terminator 2: Judgment Day (1991) (HD) Arnold Schwarzenegger, Linda Hamilton. (CC)				★★ Clash of the Titans (2010) Sam Worthington. Perseus, son of Zeus, embarks on a dangerous journey.				★★ Clash of the Titans (2010) Sam Worthington. Perseus, son of Zeus, embarks on a dangerous journey.			
TOON	52	52	(52)	176	296	★★ Firehouse Dog (2007) (HD) Josh Hutcherson.				Steven Univ.	Teen Titans	Amer. Dad	Cleveland	Family Guy	Burgers	Family Guy	China, IL (N)
TVLD	57	57	(57)	106	304	Brady Bunch	Roseanne	Roseanne	Roseanne	Roseanne	Roseanne	Golden Girls	Golden Girls	Golden Girls	Golden Girls	Golden Girls	Golden Girls
UNI	-	-	-	270	402	Comediant.	Noticiero	Aquí y Ahora (HD) (SS)		Mira Quién Baila (N) (HD) (SS)				Sal y Pimienta (HD)		Comediant.	Noticiero
USA	35	35	(35)	105	242	Law & Order: Special Victims Unit "Pursuit" (CC)		Law & Order: Special Victims Unit "Reparations"		Law & Order: Special Victims Unit (HD) (CC)		Law & Order: Special Victims Unit "Infected" (CC)		Law & Order: Special Victims Unit "Outsider" (CC)		Covert Affairs "Dead" Annie begins her deep cover.	
VH1	50	50	(50)	162	335	Diary-Black		The Temptations Fame brings rewards and pressures to the quintet. (CC)								Love & Hip Hop (HD)	
WGN-A	95	95	(95)	239	307	★★ Be Cool (2005, Comedy) John Travolta, Uma Thurman, Vince Vaughn. (CC)			Funny Home Videos	America's Funniest Home Videos (CC)		How I Met Your Mother	How I Met Your Mother	How I Met Your Mother	How I Met Your Mother	★★★ Get Shorty (1995) John Travolta. (CC)	
WTBS	59	59	(59)	139	247	★★★ Wedding Crashers (2005) Owen Wilson. Partygoers spend a wild weekend with a politician's family.				The Big Bang Theory	The Big Bang Theory	The Big Bang Theory	The Big Bang Theory	The Big Bang Theory	The Big Bang Theory	★★ Yes Man (2008) (HD) Jim Carrey. (DVS)	
DISN	136	136	(136)	172	290	★★ The Game Plan (2007) (HD) Dwayne "The Rock" Johnson. (CC)			Good Luck Charlie (N)	Liv & Maddie (N)	Austin & Ally (N)	Shake It Up! (N)	Jessie (HD)	Dog With a Blog (CC)	Good Luck Charlie	Shake It Up! (HD)	A.N.T. Farm (HD)
HBO	302	302	(302)	300	501	★★ Mr. & Mrs. Smith (2005, Action) (HD) Brad Pitt, Angelina Jolie. (CC)				★★ Taken 2 (2012, Action) (HD) Liam Neeson, Maggie Grace. (CC)		Boardwalk Empire Nucky faces a dilemma. (N) (CC)		Eastbound & Down (N)	Hello Ladies (N) (CC)	Boardwalk Empire Nucky faces a dilemma. (CC)	
MAX	320	320	(320)	310	512	★★ The Island (2005) (HD) Ewan McGregor. A mercenary pursues two clones on the run in 2019.				★ Big Momma's House 2 (2006, Comedy) (HD) Martin Lawrence, Nia Long, Emily Procter. (CC)				★★ Broken City (2013) Mark Wahlberg. An ex-cop goes to war against New York's corrupt mayor. (CC)			
SHOW	340	340	(340)	318	537	Time of Death "Maria & Lenore" (HD)		Homeland "Still Positive" Carrie turns the tables.		Masters of Sex Libby and Masters rest in Miami.		Homeland Saul makes the gamble of his career. (N)		Masters of Sex Masters and Johnson participate.		Homeland Saul makes the gamble of his career. (CC)	

TONIGHT'S BEST

NASCAR Racing

3 p.m. on ESPN

As NASCAR's 2013 Chase for the Sprint Cup gets down to its penultimate race, the urgency to score points ramps up considerably, which should be in evidence today at Phoenix International Raceway in the AdvoCare 500. Jimmie Johnson is especially dangerous on the 1-mile D-oval, as he has four career victories and an average finish of 6.45 here, best among active Cup drivers. Kevin Harvick won this race in 2012. (HDTV)

Revenge

9 p.m. on 9, 23, 40

Conrad (Henry Czerny) hires Bizzy Preston (Ana Ortiz), a former party girl who is now a skilled public relations professional, to restore the shine to the Grayson family name. Emily (Emily VanCamp) becomes more involved in planning her next move. Nolan (Gabriel Mann) has his own revenge plan in the works in the new episode "Resurgence." (HDTV)

Family Guy

9 p.m. on 13, 36

Meg accidentally spills her lunch on the new kid at school, an unstable fellow with some serious rage issues, and he vows to get his revenge on Friday. At home, Peter's nude harassment of Brian drives him to a boiling point in the new episode "A Fistful of Meg." Christina Milian ("The Voice") and Jeff Daniels ("The Newsroom") make guest voice appearances. (HDTV)

American Jungle

10 p.m. on HIST

Sort of a South Pacific "Swamp People," this new series gives viewers a glimpse of Hawaii that tourists don't see — the untamed jungles filled with wild beasts and the locals who hunt them. Like their ancestors, these families use knives and spears to kill their quarry, which includes feral bulls, wild boars, goats and rams, for the two months each year when the rains stop. (HDTV)

SUNDAY LATE NIGHT NOVEMBER 10, 2013

1 3 BROADCAST SA-SEBRING/AVON PARK
LP-LAKE PLACID SP-SPRING LAKE

ON AIR	SA	LP	SP	DISH	DTV	12:00	12:30	1:00	1:30	2:00	2:30	3:00	3:30	4:00	4:30	5:00	5:30	6:00	6:30	7:00	7:30	8:00	8:30
3	3	3	(3)	8696	3	Keeping Up	Keeping Up	Masterpiece Classic "The Paradise" (CC)		Masterpiece Classic "Downton Abbey"		Great Performances "Stephen Sondheim's Company With the New York Philharmonic" A concert production of "Company."					Sky Island (HD)	Clifford-Dog	Sid the Science	Arthur	Wild Kratts (CC)	Curious George	Cat in the Hat
5	7	7	(7)	-	-	Jewelry Television		Jewelry Television		Jewelry Television		Jewelry Television		Jewelry Television		Jewelry Television	Beverly Exercise	Paid Program	Joshua 24:15	Jewelry Television		Jewelry Television	
6	-	-	-	8271	6	Extra (N) (HD)		Mirror	Deals	News	More Sex	Up to the Minute (N)			CBS News	News	News	Local 6: Morning News		CBS This Morning (N) (HD) (CC)			
8	8	8	(8)	8692	8	Star Watch	Cindy Crawford	Paid Program	Extra (N) (HD) (CC)		Meet the Press (HD) (CC)		Paid Program	Early Today (N)	NewsChannel 8 T'ay	NewsChannel 8 T'ay	NewsChannel 8 T'ay	NewsChannel 8 Today (N)		Today (N) (HD) (CC)			
9	209	209	(209)	8270	9	Castle "Target" A kidnapping plot is revealed.		CSI: Miami "Payback" (HD) (CC)		Comedy.TV (HD) (CC)		ABC World News Now (N) (HD) (CC)			America Morning	Eyewitness News Daybreak (N) (HD) (CC)				Good Morning America (N) (HD) (CC)			
10	10	10	(10)	9216	11	Paid Program	Paid Program	Paid Program	Paid Program	Up to the Minute (N)					CBS Morning News	10 News, 5am (N)	10 News, 5:30am (N)	10 News, 6am (N)	10 News 6:30am (N)	CBS This Morning (N) (HD) (CC)			
13	13	13	(13)	8693	13	Burn Notice (HD)	The Closer The squad's holiday plans. (CC)		omg! Insider (N)	Access Hollywood (N) (HD) (CC)		Judge Judy (CC)	Judge Judy (CC)	News	FOX13's Good Day	FOX13's Good Day, Tampa Bay 5:00A (N)		FOX13's Good Day, Tampa Bay 6:00A (N)		FOX13's Good Day, Tampa Bay 7:00A (N)		FOX13's Good Day, Tampa Bay 8:00A (N)	
16	-	-	-	8701	16	Kennedy Half		JFK: Break the News		JFK in Tampa 50th Ann		Creative Arts Festival		Egypt's Golden Empire		Growing	Yoga	Yoga	Lilias!	Body Elec.	C. Stretch	Sewing	Sew Easy
20	232	232	(232)	9217	20	Flipping	Bones Old classmates unearth a time capsule.		Storm Stories	Dateline NBC Elizabeth Smart shares her story.		Meet the Press (HD) (CC)		Early Today (N)	News	NBC 2 News Today at 5am (N) (HD)		NBC 2 News Today at 6am (N) (HD)		Today (N) (HD) (CC)			
23	17	17	(17)	8690	28	Castle (HD)	Private Practice "All in the Family" (HD)		Paid Program	(un)Common Sounds (N) (CC)		ABC World News Now (N) (HD) (CC)			America Morning	News	News	ABC Action News at 6 AM (N) (HD)		Good Morning America (N) (HD) (CC)			
32	4	4	(4)	8697	32	★★★ A Fish Called Wanda (1988) John Cleese. A crook's girl flirts with a barrister for diamonds.				Paid Program	Paid Program	Paid Program	Paid Program	Paid Program	Paid Program	Paid Program	Paid Program	Shepherd's Chapel (CC)		Cheaters (CC)	Cheaters (CC)	We the People	We the People
36	-	-	-	9218	36	Burn Notice Corporate security specialist.		Glee "Hell-o" Romance hits a rocky patch.		Friends (CC)	30 Rock (HD)	30 Rock (HD)	Paternity Court (N)	Divorce Court (N)	Judge Alex (HD)	Fox 4 Rising 5am		Fox 4 Rising (N)				Fox 4 Morning Blend Wood, Wegner.	
38	11	11	(11)	8694	38	Ring of Honor Wr.	Arthritis pain?	Bones Old classmates unearth a time capsule.		OK! TV (N) (HD)	Everybody-Raymond	Made in Hollywood	Hollyscoop (N) (CC)	Paying for TV	Paid Program	Shepherd's Chapel		Paid Program	Paid Program	Dragon-FlyTV	OK! TV (N) (HD)	America Now (N)	Community (HD)
40	-	-	-	-	-	McCarver	Cold Case Files		Cars.TV	Raceline	ABC World News Now (N) (HD) (CC)				Morning	Suncoast	News	Good Morning		Good Morning America (N) (HD) (CC)			
44	9	9	(9)	8695	44	The First Family	The First Family	Mr. Box Office	Mr. Box Office	★★★ Freaky Friday (2003, Comedy) Jamie Lee Curtis, Lindsay Lohan, Mark Harmon.				Paid Program	Paid Program	The Daily Buzz (CC)				'Til Death (HD)	Paid Program	The Middle (HD)	The Middle (HD)
66	2	2	(2)	8703	66	Law & Order: Criminal Intent "Albatross"		Law & Order: Criminal Intent "Flipped" (CC)		Law & Order: Criminal Intent (HD) (CC)		Paid Program	Paid Program	Paid Program	Paid Program	Paid Program (HD)		Paid Program	Paid Program	Paid Program	Paid Program	Through the Bible	International
A&E	26	26	(26)	118	265	Duck Dynasty	Duck Dynasty	Duck Dynasty	Duck Dynasty	The Governor's Wife	The Governor's Wife	The Governor's Wife	The Governor's Wife	Paid Program	Dog the Bounty Hunter "Luck Be a Lady"		Paid Program	Paid Program	Paid Program	Bounty Hunter	Bounty Hunter	Dog the Bounty Hunter (HD) (CC)	
AMC	62	62	(62)	130	254	Comic Book Men	The Walking Dead "Internment" (HD) (CC)		Talking Dead (HD) (CC)		Comic Book Men	The Walking Dead "Internment" (HD) (CC)		CSI: Miami Horatio puts his life on the line.		The Pitch Firms try to win the business. (CC)		Paid Program	Paid Program	Paid Program	Paid Program	Paid Program	Paid Program
CNBC	39	39	(39)	208	355	American Greed		Amer. Greed		Paid Prog.	Paid Prog.	Amer. Greed		Worldwide Exchange (N)				Squawk Box (N) (HD) (CC)					
CNN	32	32	(32)	200	202	Anthony Bourdain Parts		CNN Special (HD)		Anthony Bourdain Parts		Anthony Bourdain Parts		CNN Special (HD)		EarlyStart		New Day The latest news, weather and stories. (N) (HD)					
CSPAN	96	96	(96)	210	350	House of Commons		Road to White House		Washington This Week				Washington This Week				Q & A		Washington Journal (N) (Live)			
DISC	43	43	(43)	182	278	Buying Alaska	Buying Alaska	Alaska: The Last Frontier (HD) (CC)		Alaska: The Last Frontier (HD) (CC)		Paid Program (CC)	Paid Program (CC)	Paid Program (CC)	Paid Program (CC)	Henry Rifles	Paid Program (CC)	Paid Program (CC)	Paid Program (CC)	Paid Program (CC)	James Robison	Joyce Meyer	Paid Program (CC)
ESPN	29	29	(29)	140	206	SportsCenter (N)	SportsCenter (N) (Live) (HD) (CC)			SportsCenter (HD) (CC)			College Football Auburn at Tennessee. (HD)				SportsCenter (HD) (CC)		SportsCenter (HD) (CC)		SportsCenter (HD) (CC)	
ESPN2	30	30	(30)	144	209	ESPN FC (N) (HD)		NASCAR Racing Sprint Cup: Advocare 500. (N Same-day Tape) (HD)						College Football Penn State at Minnesota.				Mike & Mike (N) (Live) (HD) (CC)					
FAM	58	58	(58)	180	311	Joel Osteen (CC)	Joyce Meyer	Paid Program	Paid Program	Paid Program	Paid Program	Teeter HangUps	Paid Program	Paid Program	Paid Program	Joseph Prince	Life Today	Joyce Meyer	Love a Child	Grounded for Life	Grounded for Life	That '70s Show	That '70s Show
FNC	64	64	(64)	205	360	FOX News Special		Stossel (HD)		Fox News Sunday		Huckabee (HD)		MediaBuzz (HD)		FOX and Friends First		FOX and Friends (N) (HD)					
FX	34	34	(34)	136	248	★★ Spider-Man 3 (2007) (HD) Tobey Maguire.				Paid Prog.	No 2 Old	Paid Prog.	More Sex	Paid Prog.	Hang Ups	Cancer	Paid Prog.	Paid Prog.	Paid Prog.	Buffy, Vampire Slayer		Buffy, Vampire Slayer	
GOLF	49	49	(49)	401	605	PGA Tour Golf McGladrey Classic, Final Round. From Sea Island, Ga. (HD)						Paid Program	Paid Program	Tummy Tuck	Paid Program	Paid Program	Paid Program	Golf Central (HD)	Golf Central (HD)	Morning Drive (N) (Live) (HD)			
GSN	80	80	(80)	116	309	FamFeud	FamFeud	Pyramid	Pyramid	Pyramid	Pyramid	Dog Eat Dog (CC)		Clean	Paid Program	Paid Program	Medicare	Paid Program	Paid Program	Paid Program	Paid Program	Match Gm.	Match Gm.
HGTV	41	41	(41)	112	229	Property Brothers "Sarah & Mari" (HD)		House Hunters Renovation (HD) (CC)		House Hunters	Hunters Int'l	Cousins Undercover (HD) (CC)		Sheer Cover	Paid Program (CC)	DeepClean	Paid Program (CC)	Paid Program (CC)	Don't Sweat It	Property Virgins	Property Virgins	Property Virgins	Property Virgins
HIST	81	81	(81)	120	269	Pawn Stars (HD)	Pawn Stars (HD)	Ax Men "Axes and Allies" (HD) (CC)		American Jungle "Welcome to the Jungle"		Top Gear "Fully Charged" (HD) (CC)		Paid Program	Civil War Journal (CC)		Paid Program	Dogfights "Tuskegee Airmen" (HD) (CC)		Modern Marvels American weapons prevail.		Killing Zone Atlantic Battle of the Atlantic.	
HN	27	27	(27)	202	204	Detectives	Detectives	Detectives	Detectives	Detectives	Detectives	Detectives	Detectives	Showbiz Tonight		Detectives	Detectives	Morning Express With Robin Meade (HD)					
LIFE	36	36	(36)	108	252	Dear Santa (2011) (HD) Amy Acker. A party girl has to change her ways or get cut off. (CC)				Witches of East End "Potentia Noctis" (CC)		Paid Program (CC)	WEN Hair Care	Paid Program (CC)	Cancer: Winning	Paid Program (CC)	Mom Is 57, Looks 27!	Paid Program (CC)	Paid Program (CC)	The Balancing Act	The Balancing Act	Old Christine	Old Christine
MTV	33	33	(33)	160	331	2013 EMA's Fans, artists and stars.			Girl Code	Girl Code	Girl Code	Girl Code	Girl Code	Girl Code	Girl Code	Girl Code	Girl Code	Buzzworthy		Buzzworthy		Buzzworthy	
NICK	25	25	(25)	170	299	Friends	Friends	See Dad	Instant Mom (HD)		Chris	Chris	My Wife	My Wife	Yes, Dear	Yes, Dear	Full House	See Dad	See Dad	Sponge.	Sponge.	Sponge.	PAW Patrol
SPIKE	54	54	(54)	168	241	Bar Rescue "Jon T, He Don't Like It"		Bar Rescue Customers bring their own alcohol.		Bar Rescue Jon helps a former strip club.		Bar Rescue The Abbey Pub is on its last legs.		Paid Program	Paid Program	Paid Program	Paid Program	Paid Program	Paid Program	Paid Program	Paid Program	Paid Program	Paid Program
SUN	38	38	(38)	-	653	Boxing From Oct. 12, 2012 in Montreal.				Paid Program	Paid Program	Joint Relief	Paid Program	Battle Hair Loss	Paid Program	Paid Program	Paid Program	Fishing the Flats	Ship Shape TV	Powerboat in Paradise	Paid Program	Paid Program	Inside the Lightning
SYFY	55	55	(55)	122	244	Naked Vegas (HD)	Naked Vegas "Devil Pirates and Aliens"	★★★ Star Trek III: The Search for Spock (1984) William Shatner. Kirk and his crew try to reunite Spock's mind and body.						★★ 9 (2009) Voices of Elijah Wood, Christopher Plummer. (CC)			The Twilight Zone	Paid Program	Paid Program	Paid Program	Paid Program	The Twilight Zone	★ Repo Men (2010)
TNT	61	61	(61)	138	245	Clash of the Titans	★★★★ Terminator 2: Judgment Day (1991, Science Fiction) (HD) Arnold Schwarzenegger, Linda Hamilton. (CC)					Law & Order Underground activist found.		Law & Order Van Buren shoots two youths.		Smallville "Sleeper" (HD) (CC)		Smallville "Apocalypse" (HD) (CC)		Charmed "The Fourth Sister" (HD)		Charmed (HD) (CC)	
TOON	52	52	(52)	176	296	Event	Venture	Superjail	Family Guy	Burgers	Family Guy	China, IL	Event	Venture	Superjail	Amer. Dad	Cleveland	Scooby	Gumball	Ben 10	Beyblade	Pokemon	Movie
TVLD	57	57	(57)	106	304	King	The King of Queens		King	King	Raymond	Raymond	'Tots Show	'Tots Show	'Tots Show	Curb	Curb	Paid Prog.	Paid Prog.	Paid Prog.	Paid Prog.	Paid Prog.	Paid Prog.
UNI	-	-	-	270	402	Tras la Verdad (N)		Al Punto (HD) (SS)		Como Dice el Dicho		La Hora Pico (HD)		Para Volver a Amar		Comediant.	Noticiero	Tu Desayuno Alegre (N)		¡Despierta América! (N) (HD) (SS)			
USA	35	35	(35)	105	242	Law & Order: Special Victims Unit (HD)		Psych Gus gets a girlfriend. (HD) (CC)		Law & Order: Special Victims Unit "Scourge"		Law & Order: Special Victims Unit "Guilt"		Law & Order: Special Victims Unit (HD)		Law & Order: Special Victims Unit "Rage"		Covert Affairs Annie heads to New York.		NCIS Tony searches for answers. (HD)		NCIS A beloved Marine is fatally stabbed.	
VH1	50	50	(50)	162	335	Chrissy	Black Ink Crew		Behind the Music Nas.	Beats, Rhymes & Life: The Travels of a Tribe Called Quest						T.I.-Tiny	Best Week	VH1 Plus Music		VH1 Plus Music		VH1 Plus Music	
WGN-A	95	95	(95)	239	307	★★★ Get Shorty (1995) John Travolta. (CC)		30 Rock (HD)	30 Rock (HD)	30 Rock "Floyd"	It's Always Sunny	Dharma & Greg	'Til Death (HD)	Dharma & Greg	Dharma & Greg	Dharma & Greg	Dharma & Greg	Paid Program	Joyce Meyer	Joseph Prince	Creflo Dollar	Paid Program	Paid Program
WTBS	59	59	(59)	139	247	★★ Yes Man (2008) (HD) Jim Carrey.		★★★ Meet the Parents (2000, Comedy) (HD) Robert De Niro, Ben Stiller, Blythe Danner.				Married... With	Married... With	Married... With	Married... With	Married... With	Married... With	Engagement	My Name Is Earl	Married... With	Married... With	Are We There Yet?	House of Payne
DISN	136	136	(136)	172	290	Good Luck Charlie	Good Luck Charlie	Shake It Up! (CC)	A.N.T. Farm (CC)	Suite Life on Deck	★★ Rip Girls (2000, Drama) Camilla Belle, Dwier Brown. (CC)			Suite Life on Deck	Suite Life on Deck	Fish Hooks (HD)	Phineas and Ferb	Mickey Mouse	Mickey Mouse	Henry Huggleminster	Doc McStuffins	Sofia the First (CC)	Jake and the Pirates
HBO	302	302	(302)	300	501	Eastbound & Down	Hello Ladies (CC)	★★ Promised Land (2012) Matt Damon. Corporate salespeople seek drilling rights in a small town.				Real Time With Bill Maher (HD) (CC)		★ The Watch (2012) (HD) Ben Stiller, Vince Vaughn. (CC)			Ali-Frazier 1: One Nation... Divisible (CC)	★★ Looney Tunes: Back in Action (2003) Brendan Fraser. (CC)				Promised Land	★★ Black Dog (1998)
MAX	320	320	(320)	310	512	Girl's Guide	Girl's Guide	Girl's Guide	★★★★ The Terminator (1984) (HD) Arnold Schwarzenegger, Linda Hamilton. (CC)				★★ Dead Silence (2007, Horror) (HD) Ryan Kwanten. (CC)		★ I Still Know What You Did Last Summer (1998) Jennifer Love Hewitt.			★★ Great Expectations (1998, Drama) (HD) Ethan Hawke, Gwyneth Paltrow. (CC)				Five Engage
SHOW	340	340	(340)	318	537	Masters of Sex Masters and Johnson participate.		Homeland "Gerontion" (HD) (CC)		Masters of Sex Masters and Johnson participate.		★★★ Killing Them Softly (2012) (HD) Brad Pitt. (CC)		The Other Shore: The Diana Nyad Story (2013, Documentary) (HD)				★★ Late Bloomers (2011) (HD) William Hurt. (CC)			Will (2011, Drama) (HD) Damian Lewis, Bob Hoskins, Alice Krige.		

TONIGHT'S BEST

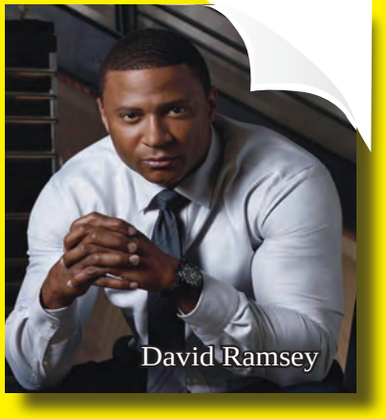

Revolution

8 p.m. on 8, 20

As Miles (Billy Burke) and the gang try to find a way out of their dangerous situation, Rachel and Gene's (Elizabeth Mitchell, Stephen Collins) relationship struggles take a toll on Charlie (Tracy Spiridakos). Neville (Giancarlo Esposito) takes a gamble with the Patriots. (HDTV)

Arrow

8 p.m. on 44

After arranging for A.R.G.U.S. agents to kidnap him, Amanda Waller (Cynthia Addai-Robinson) tells Diggle (David Ramsey) that Lyla (Audrey Marie Anderson) has gone missing in Moscow. Oliver and Felicity (Stephen Amell, Emily Bett Rickards) decide to join Diggle on his rescue mission to Russia, but things get complicated when Isabel (Summer Glau) shows up and insists on coming along. (HDTV)

NOVA

9 p.m. on 3

Would there still be as many questions and theories surrounding the assassination of John F. Kennedy if it had taken place today — when we have all kinds of sophisticated forensic tools we didn't have in 1963? That's the premise of the new episode "Cold Case JFK," in which modern investigators use those tools to analyze the evidence. (HDTV)

Law & Order: Special Victims Unit

9 p.m. on 8, 20

The issue of sexual assault in the military is in the spotlight in this new episode. A young officer (Shiri Appleby) is gang-raped, and the prime suspects are several men from her unit, but she and her commanding officer (Terry Serpico) won't cooperate with the detectives. Amaro (Danny Pino) asks his soldier ex-wife (Laura Benanti) for help and learns some grim facts about what female service members deal with in "Military Justice." (HDTV)

WEDNESDAY EVENING NOVEMBER 13, 2013

MOVIES | SPORTS | KIDS

1 10 BROADCAST SA-SEBRING/AVON PARK LP-LAKE PLACID SP-SPRING LAKE

ON AIR	SA	LP	SP	DISH	DTV	6:00	6:30	7:00	7:30	8:00	8:30	9:00	9:30	10:00	10:30	11:00	11:30
3	3	3	(3)	8696	3	World News America	Nightly Business Report	PBS NewsHour (N) (HD) (CC)		Nature Pros and cons of caring for parrots. (N)		NOVA "Cold Case JFK" (N) (HDTV PA) (CC)		Secrets of the Dead (N) (CC) (DVS)		The Life of Mammals "Food for Thought"	
5	7	7	(7)	-	-	Animal Court	My Italian Kitchen	MovieStar	Life's Little Miracles	Zorro (CC)	The Beverly Hillbillies	Funny Business		Cold Squad (CC) (DVS)		Eye for an Eye	Fam Team
6	-	-	-	8271	6	News	CBS News	News	Inside Ed.	Survivor (N) (HD)		Criminal Minds (N)		CSI: Crime Scene		News	Letterman
8	8	8	(8)	8692	8	NewsChannel 8 at 6PM	NBC Nightly News (N)	NewsChannel 8 at 7PM	Entertainment 'Night	Revolution Neville makes a move. (N) (HD) (CC)		Law & Order: Special Victims Unit "Military Justice"		Dateline NBC (N) (HD) (CC)		News	Jay Leno
9	209	209	(209)	8270	9	Eyewitness News at 6	ABC World News	Jeopardy! (N) (CC)	Wheel of Fortune (N)	The Middle "The Jump"	Back in the Game (N)	Modern Family (N)	Super Fun Night (N)	Nashville Juliette angers an influential DJ. (N) (CC)		Eyewitness News 11PM	Jimmy Kimmel Live
10	10	10	(10)	9216	11	10 News, 6pm (N)	CBS Evening News	Wheel of Fortune (N)	Jeopardy! (N) (CC)	Survivor (N) (HD) (CC)		Criminal Minds (N) (HD) (CC) (DVS)		CSI: Crime Scene Investigation "Helpless" (N)		10 News, 11pm (N)	Late Show Letterman
13	13	13	(13)	8693	13	FOX13 6:00 News (N) (HD) (CC)		TMZ (N) (HD)	omg! Insider (N) (CC)	The X Factor "Performance Show" The remaining hopefuls perform. (N) (Live) (HD) (CC)				FOX13 10:00 News (N) (HD) (CC)		News	Access Hollywood (N)
16	-	-	-	8701	16	Sesame Street Stinky fish.		Cat in the	Peg	Eat Drink	Burt Wolf	Old House	Hometime	Superheroes		Tavis Smiley	Charlie Rose
20	232	232	(232)	9217	20	NBC 2 News at Six (N)	NBC Nightly News (N)	Wheel of Fortune (N)	Jeopardy! (N) (CC)	Revolution Neville makes a move. (N) (HD) (CC)		Law & Order: Special Victims Unit "Military Justice"		Dateline NBC (N) (HD) (CC)		NBC 2 News at Eleven (N)	Jay Leno
28	17	17	(17)	8690	28	News	ABC World News	The List (N) (HD)	Let's Ask America	The Middle "The Jump"	Back in the Game (N)	Modern Family (N)	Super Fun Night (N)	Nashville Juliette angers an influential DJ. (N) (CC)		News	Jimmy Kimmel Live
32	4	4	(4)	8697	32	Modern Family (CC)	Modern Family (CC)	The Big Bang Theory	The Big Bang Theory	Law & Order: Special Victims Unit "Folly" (CC)		Law & Order: Special Victims Unit "Intoxicated"		The Office (CC)	The Office (HD)	Family Guy (CC)	Family Guy (CC)
36	-	-	-	9218	36	Fox 4 News at Six (N)		Judge Judy (HD)	The Simpsons	The X Factor "Performance Show" The remaining hopefuls perform. (N) (Live) (HD) (CC)				Fox 4 News at 10 (N)		Fox 4 News at 11 (N)	The Arsenio Hall Show
38	11	11	(11)	8694	38	Everybody Raymond	Seinfeld (HD)	Family Feud (N) (CC)	Family Feud (N) (CC)	Law & Order: Criminal Intent "Yesterday" (CC)		Law & Order: Criminal Intent Decapitated woman.		Cops Reloaded	Cops Reloaded	Seinfeld (HD)	Community (HD)
40	-	-	-	-	-	ABC 7 News	World News	Millionaire	Millionaire	The Middle	Back in	Mod Fam	Super Fun	Nashville "She's Got You"		News	J. Kimmel
44	9	9	(9)	8695	44	The King of Queens	The King of Queens	Two and a Half Men	Two and a Half Men	Arrow Diggle learns that Lyla is missing. (N) (CC)		The Tomorrow People "Sorry for Your Loss" (N)		Rules of Engagement	Rules of Engagement	The Arsenio Hall Show (HD) (CC)	
66	2	2	(2)	8703	66	Law & Order: Criminal Intent "Last Rites" (CC)		Law & Order: Criminal Intent "Frame" (HD)		WWE Main Event (N) (HD) (CC)		Flashpoint A girl is abducted from her house.		Flashpoint The team's actions are questioned. (CC)		Flashpoint A man is accused of killing his baby.	
A&E	26	26	(26)	118	265	The First 48 Police probe the murder of two friends.		Duck Dynasty (CC)	Duck Dynasty (CC)	Duck Dynasty (CC)	Duck Dynasty (CC)	Duck Dynasty (CC)	Duck Dynasty (CC)	Duck Dynasty (CC)	Duck Dynasty (CC)	Duck Dynasty (CC)	Duck Dynasty (CC)
AMC	62	62	(62)	130	254	★★ Next of Kin (1989) (HD) Patrick Swayze.		★★ Jurassic Park III (2001) (HD) Sam Neill. A search party encounters new breeds of prehistoric terror.				★★★ Twister (1996, Action) (HD) Helen Hunt, Bill Paxton. Storm chasers race to test a new tornado-monitoring device. (CC)					★★ Jurassic Park III
CNBC	39	39	(39)	208	355	Mad Money (N) (HD)		The Kudlow Report (N)		Crime Inc.		Car Chasers	Car Chasers	American Greed		Mad Money (HD)	
CNN	32	32	(32)	200	202	Situation Rm	Crossfire (N)	Erin Burnett OutFront (N)		Anderson Cooper 360 (N)		Piers Morgan Live (N)		AC 360 Later (N) (HD)		Erin Burnett OutFront	
CSPAN	96	96	(96)	210	350	Key Capitol Hill Hearings Speeches.				Key Capitol Hill Hearings Speeches.				Key Capitol Hill Hearings Speeches.			
DISC	43	43	(43)	182	278	To Be Announced		To Be Announced		Bar Hunters (HD)	Bar Hunters (HD)	Bar Hunters (HD)	Bar Hunters (HD)	Bar Hunters (HD)	Bar Hunters (HD)	Bar Hunters (HD)	Bar Hunters (HD)
ESPN	29	29	(29)	140	206	SportsCenter (N) (Live) (HD) (CC)			NBA Countdown (N)	NBA Basketball New York Knicks at Atlanta Hawks. From Philips Arena in Atlanta. (N) (Live) (HD)					NBA Basketball Oklahoma City Thunder at Los Angeles Clippers. (N) (Live) (HD)		
ESPN2	30	30	(30)	144	209	ESPN FC (N)	SportsNation	EA Skills Challenge (N)		College Football Teams TBA. (N) (Live) (HD) (CC)						SportsCenter (N) (CC)	
FAM	58	58	(58)	180	311	The Middle "The Name"	★★ A Cinderella Story (2004) (HD) Hilary Duff. A teenager meets a high-school quarterback online.				★★★ Ever After: A Cinderella Story (1998, Romance) (HD) Drew Barrymore. A courageous scullery maid wins the heart of a prince.					The 700 Club (HD) (CC)	
FNC	64	64	(64)	205	360	Special Report		Greta Van Susteren		The O'Reilly Factor (N)		The Kelly File (N) (HD)		Hannity (N) (HD)		The O'Reilly Factor (HD)	
FX	34	34	(34)	136	248	★★ Transformers: Revenge of the Fallen				★★ Green Lantern (2011, Action) (HD) Ryan Reynolds, Blake Lively.				American Horror Story		American Horror Story	
GOLF	49	49	(49)	401	605	Golf Central (N)	European Tour Weekly	School of Golf (N)	Big Break Academy	Big Break NFL (HD)		PGA Tour Golf Australian Masters, First Round. From Australia. (N) (Live) (HD)					
GSN	80	80	(80)	116	309	Family Feud	Family Feud	Family Feud	Family Feud	Family Feud	Family Feud	Family Feud	Family Feud	Family Feud	Family Feud	Family Feud	Family Feud
HGTV	41	41	(41)	112	229	Income Property "Jeff & Kirsti" (HD) (CC)		Income Property Friends have plans to retire early.		Property Brothers A couple desire a place of their own.		Property Brothers (N) (HD) (CC)		House Hunters (N)	Hunters Int'l	Property Brothers (HD) (CC)	
HIST	81	81	(81)	120	269	American Pickers "Step Right Up" (HD) (CC)		American Pickers A hurricane-ravaged barn. (HD)		American Pickers "Dani Smells a Rat Rod" (HD)		American Pickers A Texas-sized honey hole. (N) (CC)		American Pickers "Ladies Know Best" (HD) (CC)		Bible Secrets Revealed (HD) (CC)	
HN	27	27	(27)	202	204	Evening Express		Jane Velez-Mitchell (N)		Nancy Grace (N)		Dr. Drew on Call (N)		HLN After Dark (N)		Showbiz Tonight	
LIFE	36	36	(36)	108	252	Movie				Movie				Movie			
MTV	33	33	(33)	160	331	Hook Up	Girl Code	Awkward.	Snooki	Scrubbing In (HD)		Teen Mom 3 (HD)		Girl Code (N)	Ke$ha	Hook Up	Hook Up
NICK	25	25	(25)	170	299	SpongeBob	SpongeBob	Sam & Cat	Thunder	Full House	Full House	Full House	Full House	Full House	Full House	Friends	Friends
SPIKE	54	54	(54)	168	241	Cops "Coast to Coast"	Cops (CC)	Cops (CC)	Cops (CC)	Cops (CC)	Cops "Coast to Coast"	Cops "Coast to Coast"	Cops (CC)	Cops (CC)	Cops (Part 2 of 2)	Cops "Coast to Coast"	Cops "Coast to Coast"
SUN	38	38	(38)	-	653	Driven (HD)		College Basketball Abilene Christian at Maryland. (N) (Live) (HD)				College Football (HD)					
SYFY	55	55	(55)	122	244	Ghost Mine Patrick checks out a mine in Arizona.		Ghost Mine "Passageway to the Unknown" (HD)		Paranormal Witness Bill Vaile and the paranormal.		Paranormal Witness "The Harpy" (N) (HD)		Ghost Mine (N)		Paranormal Witness "The Harpy" (HD)	
TNT	61	61	(61)	138	245	Castle Castle and Beckett uncover an abduction.		Castle An prominent scientist is found dead.		Castle "Last Call" A body is found in the East River.		Castle Investigating a matchmaker's murder.		Castle The owner of a magic shop is found dead.		Hawaii Five-0 "Ma'ema'e" (HD) (CC)	
TOON	52	52	(52)	176	296	Regular	Regular	Johnny Test	Teen Titans	Annoying	Total Drama	King of Hill	Cleveland	Amer. Dad	Amer. Dad	Family Guy	Family Guy
TVLD	57	57	(57)	106	304	Andy Griffith	Andy Griffith	Andy Griffith	Andy Griffith	Andy Griffith	Andy Griffith	Raymond	Raymond	Cleveland	The Exes (N)	King	King
UNI	-	-	-	270	402	Casa, Risa	Notic.	Corazón Indomable (N)		Porque el Amor Manda (N)		La Tempestad (N) (HD)		Mentir Para Vivir (N) (SS)		Impacto	Noticiero Uni
USA	35	35	(35)	105	242	NCIS "Hiatus" Memories overwhelm Gibbs. (CC)		NCIS Gibbs suffers a temporary memory loss. (CC)		Modern Family (CC)	Modern Family (CC)	★★ No Strings Attached (2011) (HD) Natalie Portman, Cary Elwes. Two lifelong friends try not to let sex ruin their relationship. (CC)					White Collar (HD)
VH1	50	50	(50)	162	335	40 Greatest Pranks 3		40 Greatest Pranks 3		★★ Austin Powers in Goldmember (2002) Mike Myers.				★★ Sixteen Candles (1984) Molly Ringwald. (CC)			
WGN-A	95	95	(95)	239	307	America's Funniest Home Videos (CC)		America's Funniest Home Videos (CC)		Rules of Engagement	Rules of Engagement	Rules of Engagement	Rules of Engagement	WGN News at Nine (N) (HD) (CC)		How I Met Your Mother	Rules of Engagement
WTBS	59	59	(59)	139	247	Seinfeld "The Deal"	Seinfeld "The Trip"	Seinfeld "The Trip"	Family Guy (CC)	Family Guy (CC)	Family Guy (CC)	The Big Bang Theory	The Big Bang Theory	The Big Bang Theory	The Big Bang Theory	Conan (N) (HD) (CC)	
DISN	136	136	(136)	172	290	Good Luck Charlie	Jessie (HD)	A.N.T. Farm (HD)	Jessie (HD)	★★ Tinker Bell and the Great Fairy Rescue (2010) Voices of Mae Whitman. (CC)			Good Luck Charlie	Austin & Ally (CC)	Gravity Falls (HD)	Jessie (HD)	Good Luck Charlie
HBO	302	302	(302)	300	501	★★ Mr. & Mrs. Smith (2005, Action) (HD) Brad Pitt, Angelina Jolie. (CC)			★ The Watch (2012, Comedy) (HD) Ben Stiller, Vince Vaughn. (CC)			Pacquiao/Rios	24/7 Pacquiao/Rios	Boardwalk Empire Nucky faces a dilemma. (CC)		Real Time With Bill Maher (HD) (CC)	
MAX	320	320	(320)	310	512	★★★ Kingdom of Heaven (2005) Orlando Bloom. A young knight protects Jerusalem from invaders. (CC)				Strike Back: Origins (ESP HDTV Part 1 of 2)		★★ Battleship (2012) (HD) Taylor Kitsch. Earth comes under attack from a superior alien force. (CC)				Girl's Guide to Depravity	★★★ Die Hard 2 (CC)
SHOW	340	340	(340)	318	537	★ Love and Honor (2012) Liam Hemsworth. A Vietnam War soldier is torn between passion and duty. (CC)				Homeland Saul makes the gamble of his career. (CC)		Inside the NFL (N) (HD) (CC)		Jim Rome on Showtime (N) (HD) (CC)		Inside the NFL (HD) (CC)	

TONIGHT'S BEST

Last Man Standing
8 p.m. on 9, 28, 40

Vanessa (Nancy Travis) feels bad about encouraging Mandy (Molly Ephraim) to break up with Kyle (Christoph Sanders) and tries to make things right, but she only ends up making a bad situation worse. Tim Allen, Kaitlyn Dever and Amanda Fuller also star in the new episode "Vanessa Fixes Kyle." (HDTV)

Great Performances
9 p.m. on 3

The new episode "Rodgers and Hammerstein's Oklahoma!" celebrates the hit musical's 70th anniversary by revisiting a production staged to celebrate its 60th. Hugh Jackman stars as Curly, the handsome cowboy courting headstrong Laurey (Josefina Gabrielle). Shuler Hensley, Maureen Lipman and Vicki Simon also star. The now-classic score includes "Oh, What a Beautiful Mornin'," "People Will Say We're in Love" and "The Surrey With the Fringe on Top." (HDTV)

Shark Tank
9 p.m. on 9, 28, 40

An entrepreneur from California pitches a product that allows people to know who's at the door, even when they aren't home. Also in this new episode, two sisters seek funding for their business selling creative toys by subscription. An entrepreneur whose slaw/salsa condiment is a hit in stores wants to expand, and three men pitch an app that lets people create products with their phones. (HDTV)

America's Next Top Model
9 p.m. on 44

The first coed season of the modeling competition comes to an end tonight, The last two contestants standing face off in a fierce runway show and then a photo shoot — with Tyra herself behind the camera — in "Finale Part 2: The Guy or Girl Who Becomes America's Next Top Model." (HDTV)

FRIDAY EVENING NOVEMBER 15, 2013

1 13 BROADCAST SA-SEBRING/AVON PARK
LP-LAKE PLACID SP-SPRING LAKE

ON AIR	SA	LP	SP	DISH	DTV	6:00	6:30	7:00	7:30	8:00	8:30	9:00	9:30	10:00	10:30	11:00	11:30
3	3	3	(3)	8696	3	World News America	Nightly Business Report	PBS NewsHour (N) (HD) (CC)		Washington Week	Florida This Week	Great Performances "Rodgers and Hammerstein's Oklahoma!" Hugh Jackman stars in "Oklahoma!" (N) (HD) (CC)					
5	7	7	(7)	-	-	Animal Court	Inside Music Row (CC)	MovieStar	Life's Little Miracles	Zorro (CC)	The Beverly Hillbillies	Livin' La Vida	Treasure Hunters	I Married Joan	I Married Joan	Flash Gordon	Buck Rogers
6	-	-	-	8271	6	News	CBS News	News	Inside Ed.	Undercover Boss (N) (CC)		Hawaii Five-0 "Akanahe"		Blue Bloods (N) (HD)		News	Letterman
8	8	8	(8)	8692	8	NewsChannel 8 at 6PM	NBC Nightly News (N)	NewsChannel 8 at 7PM	Entertainment 'Night	Dateline NBC (N) (HD) (CC)		Grimm Nick and Hank investigate a drowning. (N)		Dracula Grayson tries to win Lady Jayne's heart. (N)		News	Jay Leno
9	209	209	(209)	8270	9	Eyewitness News at 6	ABC World News	Jeopardy! (N) (CC)	Wheel of Fortune (N)	Last Man Standing (N)	The Neighbors (N)	Shark Tank A product that identifies home visitors. (N)		20/20 (N) (HD) (CC)		Eyewitness News 11PM	H.S. Football Friday Night
10	10	10	(10)	9216	11	10 News, 6pm (N)	CBS Evening News	Wheel of Fortune (N)	Jeopardy! (N) (CC)	Undercover Boss (N) (HD) (CC)		Hawaii Five-0 "Akanahe" (N) (HD) (CC)		Blue Bloods "Justice Is Served" (N) (HD)		10 News, 11pm (N)	Late Show Letterman
13	13	13	(13)	8693	13	FOX13 6:00 News (N) (HD) (CC)		TMZ (N) (HD)	omg! Insider (N) (CC)	Bones Brennan serves on a jury. (N) (HDTV PA)		Raising Hope "Déjà Vu Man; Burt Bucks" (N)		FOX13 10:00 News (N) (HD) (CC)		News	Access Hollywood (N)
16	-	-	-	8701	16	Sesame Street		Cat in the	Peg	Antiques Roadshow (CC)		Call the Midwife (CC)		Midsomer Murders (CC)		Tavis Smiley	Charlie Rose
20	232	232	(232)	9217	20	NBC 2 News at Six (N)	NBC Nightly News (N)	Wheel of Fortune (N)	Jeopardy! (N) (CC)	Dateline NBC (N) (HD) (CC)		Grimm Nick and Hank investigate a drowning. (N)		Dracula Grayson tries to win Lady Jayne's heart. (N)		NBC 2 News at Eleven (N)	Jay Leno
28	17	17	(17)	8690	28	News	ABC World News	The List (N) (HD)	Let's Ask America	Last Man Standing (N)	The Neighbors (N)	Shark Tank A product that identifies home visitors. (N)		20/20 (N) (HD) (CC)		News	Jimmy Kimmel Live
32	4	4	(4)	8697	32	Modern Family (CC)	Modern Family (CC)	The Big Bang Theory	The Big Bang Theory	Law & Order: Special Victims Unit "Parasites"		Law & Order: Special Victims Unit "Blood" (CC)		The Office "Promos"	The Office (HD)	Family Guy "Call Girl"	Family Guy (CC)
36	-	-	-	9218	36	Fox 4 News at Six (N)		Judge Judy (HD)	The Simpsons	Bones Brennan serves on a jury. (N) (HDTV PA)		Raising Hope "Déjà Vu Man; Burt Bucks" (N)		Fox 4 News at 10 (N)		Fox 4 News at 11 (N)	The Arsenio Hall Show
38	11	11	(11)	8694	38	Everybody-Raymond	Seinfeld "The Caddy"	Family Feud (N) (CC)	Family Feud (N) (CC)	Monk "Mr. Monk Is on the Air" A radio shock-jock.		Monk The death of Lt. Disher's uncle. (HD)		Cops Reloaded	Cops Reloaded	Seinfeld (HD)	Community (HD)
40	-	-	-	-	-	ABC 7 News	World News	Millionaire	Millionaire	Last Man	Neighbors	Shark Tank (N) (HD)		20/20 (N) (HD) (CC)		News	J. Kimmel
44	9	9	(9)	8695	44	The King of Queens	The King of Queens	Two and a Half Men	Two and a Half Men	The Carrie Diaries Carrie's job is in jeopardy. (N)		America's Next Top Model (N) (CC)		Rules of Engagement	Rules of Engagement	The Arsenio Hall Show (HD) (CC)	
66	2	2	(2)	8703	66	Cold Case Newlywed Ivy League grad murdered.		Cold Case A former Cuban baseball star is killed.		Cold Case Pool hustler's killing examined. (CC)		Cold Case Murder of a female cadet. (CC)		Cold Case "Into the Blue" (HDTV Part 2 of 2)		Cold Case The shipboard death of a young woman.	
A&E	26	26	(26)	118	265	Storage Wars (HD)	Storage Wars (HD)	Storage Wars (HD)	Storage Wars (HD)	Storage Wars (HD)	Storage Wars (HD)	Storage Wars (HD)	Storage Wars (HD)	Storage: NY	Storage: NY	Storage Wars (HD)	Storage Wars (HD)
AMC	62	62	(62)	130	254	★ Tremors 4: The Legend Begins (2004) (HD)		★★★ Men in Black (1997) Tommy Lee Jones, Will Smith. Secret agents monitor extraterrestrial activity on Earth.				★★★ I Am Legend (2007) (HD) Will Smith. Bloodthirsty plague victims surround a lone survivor. (CC)				The Walking Dead "Internment" (HD) (CC)	
CNBC	39	39	(39)	208	355	Mad Money (N) (HD)		The Kudlow Report (N)		American Greed Fugitives		Car Chasers	Car Chasers	American Greed		Mad Money (HD)	
CNN	32	32	(32)	200	202	Situation Rm	Crossfire (N)	Erin Burnett OutFront (N)		Anderson Cooper 360 (N)		Piers Morgan Live (N)		Crossfire	Unguarded	Anthony Bourdain Parts	
CSPAN	96	96	(96)	210	350	Key Capitol Hill Hearings Speeches.				Key Capitol Hill Hearings Speeches.				Key Capitol Hill Hearings Speeches.			
DISC	43	43	(43)	182	278	Gold Rush (HD) (CC)		Gold Rush (HD) (CC)		Gold Rush: Pay Dirt (N) (HD) (CC)		Gold Rush (N) (HD) (CC)		Alaska: The Last Frontier (N) (HD) (CC)		Gold Rush (HD) (CC)	
ESPN	29	29	(29)	140	206	SportsCenter (N) (Live) (HD) (CC)			NBA Countdown (N)	NBA Basketball Minnesota Timberwolves at Denver Nuggets. From the Pepsi Center in Denver. (N) (Live) (HD)					NBA Basketball Detroit Pistons at Sacramento Kings. (N) (Live) (HD)		
ESPN2	30	30	(30)	144	209	NASCAR Racing			SportCtr	College Football Live (N)		College Football Washington at UCLA. (N) (Live) (HD) (CC)					
FAM	58	58	(58)	180	311	An American Girl: Saige Paints the Sky (2013)		★★ Cheaper by the Dozen (2003) Steve Martin. A man must handle the chaos surrounding his 12 children.				★★ Cheaper by the Dozen 2 (2005, Comedy) (HD) Steve Martin. The Bakers' vacation turns competitive.				The 700 Club (HD) (CC)	
FNC	64	64	(64)	205	360	Special Report		Greta Van Susteren		The O'Reilly Factor (N)		The Kelly File (N) (HD)		Hannity (N) (HD)		The O'Reilly Factor (HD)	
FX	34	34	(34)	136	248	Two Men	Two Men	★★★ Moneyball (2011, Drama) (HD) Brad Pitt, Jonah Hill, Philip Seymour Hoffman.						★★★ Moneyball (2011) (HD) Brad Pitt, Jonah Hill.			
GOLF	49	49	(49)	401	605	PGA Tour Golf OHL Classic, Second Round. From Mexico. (HD)					PGA Tour Golf Australian Masters, Third Round. From Australia. (N) (Live) (HD)						
GSN	80	80	(80)	116	309	Family Feud	Family Feud	Baggage	Baggage	Baggage	Baggage	Baggage	Baggage	Baggage	Baggage	Family Feud	Family Feud
HGTV	41	41	(41)	112	229	Hunters Int'l	Hunters Int'l	Hunters Int'l	Hunters Int'l	Flip It to Win It House flippers compete at auctions.		Flip or Flop (HD)	Flip or Flop (HD)	House Hunters (N)	Hunters Int'l	Hunters Int'l	Hunters Int'l
HIST	81	81	(81)	120	269	Wild West Tech Stagecoaches and robberies.		American Pickers (HD) (CC)		American Pickers "The Belly Dance" (HD) (CC)		American Pickers "Haunted Honeyhole"		Bible Secrets Revealed (HD) (CC)		American Pickers "Urban Cowboys" (HD) (CC)	
HN	27	27	(27)	202	204	Evening Express		Jane Velez-Mitchell (N)		Nancy Grace Mysteries		Mystery Det.	Mystery Det.	Mystery Det.	Mystery Det.	Nancy Grace Mysteries	
LIFE	36	36	(36)	108	252	★★ A Song for the Season (1999) Naomi Judd. A superintendent is forced to cut the school music program.				A Country Christmas Story (2013) (HD) Dolly Parton. A country-music singer reunites with her father. (CC)				Under the Mistletoe (2006, Drama) (HD) Jaime Ray Newman, Michael Shanks, Burkely Duffield. (CC)			
MTV	33	33	(33)	160	331	Ridiculous.	Ridiculous.	Ridiculous.	Ridiculous.	Wait Till Next Year (N)		Wait Till Next Year (N)		Ridiculous.	Ridiculous.	Ridiculous.	Ridiculous.
NICK	25	25	(25)	170	299	SpongeBob	SpongeBob	SpongeBob	SpongeBob	The Legend of Korra (N)		Full House	Full House	Full House	Full House	Friends	Friends
SPIKE	54	54	(54)	168	241	★★★ The Incredible Hulk (2008) Edward Norton.		Cops (HD)	Cops "Wild & Crazy"	Cops "Coast to Coast"	Cops "Coast to Coast"	Bellator MMA Live The world's top fighters take part in this tournament. (N) (Live) (HD)				★★★ Inglourious Basterds (2009) (HD) Brad Pitt.	
SUN	38	38	(38)	-	653	Icons of Coaching	GatorZone (HD)	Women's College Volleyball Missouri at Florida. (N) (Live)				College Basketball Rice at Texas A&M. (N) (Live) (HD)				Boxing Golden Boy: Shawn Porter vs. Julio Diaz.	
SYFY	55	55	(55)	122	244	Wrong Turn 5: Bloodlines (2012) Camilla Arfwedson. Hillbilly cannibals target several college students. (CC)				WWE Friday Night SmackDown! (N) (HD) (CC)				Haven Audrey is in a different Haven. (N) (HD)		Being Human Josh and Nora meet an older wolf .	
TNT	61	61	(61)	138	245	Castle Juror dies during a high-profile trial. (HD)		Castle A man is found dead inside a pizza oven.		★★ S.W.A.T. (2003, Action) (HD) Samuel L. Jackson, Colin Farrell. A Los Angeles SWAT team must protect a criminal. (CC)					★★ Unknown (2011, Suspense) (HD) Liam Neeson, Diane Kruger. (CC) (DVS)		
TOON	52	52	(52)	176	296	Movie (HD)		Uncle Gra.	Adventure	Teen Titans	MAD (HD)	King of Hill	Cleveland	Amer. Dad	Amer. Dad	Family Guy	Family Guy
TVLD	57	57	(57)	106	304	Andy Griffith	Andy Griffith	Andy Griffith	Andy Griffith	Andy Griffith	Andy Griffith	Raymond	Raymond	Friends	Friends	King	King
UNI	-	-	-	270	402	Casa, Risa	Notic.	Corazón Indomable (N)		Porque el Amor Manda (N)		La Tempestad (N) (HD)		Mentir Para Vivir (N) (SS)		Impacto	Noticiero Uni
USA	35	35	(35)	105	242	Law & Order: Special Victims Unit "Loophole"		Law & Order: Special Victims Unit "Dependent"		Modern Family (CC)	Modern Family (CC)	Modern Family (CC)	Modern Family (CC)	Modern Family (CC)	Modern Family (CC)	Modern Family (CC)	Modern Family (CC)
VH1	50	50	(50)	162	335	Black Ink Crew (HD)		Black Ink Crew (HD)		★★ Dance Flick (2009, Comedy) Shoshana Bush.				Best Week	Saturday Night Live		SNL
WGN-A	95	95	(95)	239	307	America's Funniest Home Videos (CC)		America's Funniest Home Videos (CC)		How I Met Your Mother	How I Met Your Mother	How I Met Your Mother	How I Met Your Mother	WGN News at Nine (N) (HD) (CC)		How I Met Your Mother	Rules of Engagement
WTBS	59	59	(59)	139	247	Seinfeld (HD)	Seinfeld "The Wallet"	Seinfeld "The Watch"	Family Guy (CC)	★★ The Change-Up (2011) Ryan Reynolds. An overworked lawyer and his carefree buddy switch bodies.				★★ Monster-in-Law (2005) (HD) Jennifer Lopez. A shrewish woman clashes with her son's fiancee. (DVS)			
DISN	136	136	(136)	172	290	Good Luck Charlie	Jessie (HD)	A.N.T. Farm (HD)	Jessie (HD)	A.N.T. Farm (N) (CC)	Jessie (N) (HD)	Wander Over Yonder	Austin & Ally (CC)	Liv & Maddie (CC)	Austin & Ally (CC)	Good Luck Charlie	Shake It Up! (HD)
HBO	302	302	(302)	300	501	★★★ Pitch Perfect (2012) Anna Kendrick. (CC)		24/7 Pacquiao/Rios		Legendary Nights: The Tale of Gatti-Ward (HD) (CC)		Boardwalk Empire Nucky faces a dilemma. (CC)		Real Time With Bill Maher (N) (Live) (HD) (CC)		Real Time With Bill Maher (HD) (CC)	
MAX	320	320	(320)	310	512	★★★ The Debt (2010) Helen Mirren. A presumed-dead Nazi war criminal resurfaces after 30 years. (CC)				★★ Mission: Impossible (1996) (HD) Tom Cruise. Treachery in Prague puts an agent on the run. (CC)				Strike Back: Origins (N) (ESP HDTV Part 2 of 2)		Strike Back: Origins (ESP HDTV Part 2 of 2)	
SHOW	340	340	(340)	318	537	★ Even Money (2006) (HD) Kim Basinger, Forest Whitaker. Gambling destroys the lives of various people.				Masters of Sex Masters and Johnson participate.		Time of Death "Maria & Cheyenne" (N) (HD)		Against the Tide (HD)		Masters of Sex Masters and Johnson participate.	

YEARWOOD promotes sensible eating on 'Southern Kitchen'

Georgia native Trisha Yearwood still loves the comfort food of her childhood, so don't expect her to dump the dumplings anytime soon. But fans can expect to see a new and sensible approach to food and diet as her Emmy-winning Saturday morning Food Network series, "Trisha's Southern Kitchen," enters its fourth season.

The Grammy-winning country music superstar and New York Times best-selling cookbook author recently lost a substantial amount of weight, and Yearwood is looking forward to sharing some tips about that with her viewers.

"There's an episode this season called 'Healthy Twist' where we take some of the classic comfort foods and show how to make them in a much healthier way in terms of sugar and calories and fat, without sacrificing flavor," Yearwood says. "Also, what I have done to lose weight and figure out how to enjoy Southern food and not weigh 500 pounds is just balance.

"For me to do a 'diet show' would just be insincere, because I do not just eat salad and ice water. I've just learned how to make better choices most of the time so that when I want to have fried chicken or that piece of carrot cake or whatever it is, I really enjoy it."

Yearwood's guests this season include Olympic gold medal gymnasts Nadia Comaneci and Bart Conner and former NFL star Kurt Warner, but she says her favorite new episode features friend and music colleague Kelly Clarkson.

"Kelly is like my little sister, and she's really comfortable to have in the kitchen," Yearwood says. "It just felt very natural. She's getting married, and she doesn't know that much about cooking, and she really just wanted me to teach her something. It was just fun. We laughed a lot and had a great time."

When you and your husband, Garth Brooks, got together, did you learn to cook any new favorites of his?

"I think I really just cooked more. My mom had told me a long time ago, 'Don't try to replicate stuff that his mama made that you'll never be able to make like she did. Make what you make, and he'll fall in love with his favorite things.' And he did."

What does he particularly like?

"Usually things in one dish. If he can just go into the refrigerator with a fork, he's good."

What is the most indispensable part of your Thanksgiving dinner?

"My Grandma Lizzie's cornbread dressing. Every time I have it I think of her, and my mom, who taught me how to make it. The food itself is awesome, but I don't know that it's better than the memory that comes with it."

What did you have for dinner last night?

"Mushroom risotto, which is one of Garth's favorite things It isn't all that hard; it just takes some time. You have to keep stirring it, so it's a good workout. It's part of my cardio. You do the workout so you can justify eating it!"

WHAT'S COOKING

Sunday

3:30 p.m. 16 Cook's Country From America's Test Kitchen Tres leches cake; sweetened condensed milk; flan cake.

4:00 p.m. 16 Martha Stewart's Cooking School Using poached chicken breast in chicken salad sandwiches and cobb salad; poached salmon steaks.

4:30 p.m. 16 Martha Bakes Pecan sticky buns and pull-apart monkey bread.

Monday

10:30 a.m. 16 Sara's Weeknight Meals Pad Thai with oysters and bacon; angry chicken.

11:00 a.m. 16 New Scandinavian Cooking Gravlax made from an ancient recipe; fish soup.

Tuesday

10:30 a.m. 16 Cook's Country From America's Test Kitchen Tres leches cake; sweetened condensed milk; flan cake.

11:00 a.m. 16 Joanne Weir's Cooking Confidence Roasted olives with orange, bay and fennel, fregola, clams and tomatoes; yellow and green beans.

Wednesday

10:30 a.m. 16 Ciao Italia Bulgur salad; cauliflower and broccoli salad.

11:00 a.m. 16 Lidia's Kitchen Rustic oatmeal biscuits; tomatoes stuffed with bread, herbs cheese and eggs; string bean salad.

8:00 p.m. 16 Eat! Drink! Italy! With Vic Rallo Bagna cauda; wine family; wine hotel; chicken.

Thursday

10:30 a.m. 16 Baking With Julia Author Lauren Groveman makes European ethnic specialties, including pumpernickel loaves and crunchy matzos.

1:00 p.m. 5 Livin' La Vida With Stella & Stuart The true Miami and South Florida lifestyle.

Friday

7:30 a.m. LIFE All Mixed Up Culinary students compete to create desserts.

11:00 a.m. 16 Christina Satisfying a sweet tooth without risking health.

9:00 p.m. 5 Livin' La Vida With Stella & Stuart The true Miami and South Florida lifestyle.

Saturday

12:00 p.m. 3 Baking With Julia Martha Stewart assembles a wedding cake, from the initial layering to building the support structure.

12:30 p.m. 3 Martha Bakes Brioche dough; brioche a tete, brioche loaf; baba au rhum.

1:00 p.m. 3 Moveable Feast With Fine Cooking Fresh ingredients from Harlem Farmers Market; pickles.

1:30 p.m. 3 Chef John Besh's Family Table Baked pasta; Asian chicken salad; chili.

2:00 p.m. 3 Cook's Country From America's Test Kitchen Guinness beef stew; whisks; brown soda bread.

6 Food Rush Recipes, cooking tips and life on the go with Ryan Scott.

10 Beer Geeks Northbound Smokehouse and Brewpub in Minneapolis.

2:30 p.m. 3 The Mind of a Chef Clam chowder; carte da musica with bottarga and chili; salt.

10 Beer Geeks John Maier at Rogue Ales and Spirits in Newport, Ore.

3:00 p.m. 16 Eat! Drink! Italy! With Vic Rallo Bagna cauda; wine family; wine hotel; chicken.

1:00 a.m. 36 Beer Geeks John Maier at Rogue Ales and Spirits in Newport, Ore.

SATURDAY DAYTIME NOVEMBER 16, 2013

BROADCAST SA-SEBRING/AVON PARK
LP-LAKE PLACID SP-SPRING LAKE

ON AIR	SA	LP	SP	DISH	DTV	9:00	9:30	10:00	10:30	11:00	11:30	12:00	12:30	1:00	1:30	2:00	2:30	3:00	3:30	4:00	4:30	5:00	5:30
3	3	3	(3)	8696	3	R. Steves' Europe	Smart Travels	Greener World	Hometime (N) (HD)	This Old House (N)	Ask This Old House	Baking With Julia	Martha Bakes	Moveable Feast	Family Table	Cook's Country	The Mind of a Chef	The Life of Mammals "Food for Thought"		NOVA "Cold Case JFK" (N) (HDTV PA) (CC)		Nature Pros and cons of caring for parrots. (N)	
5	7	7	(7)	-	-	Buzz and Poppy	Kid's Center	Outdoor Adv.	BNN	★★★ Santa Fe Trail (1940) Errol Flynn.		Escape	Deborah Ray	The Great Ride		Great Outdoorsman	Houston Adv.	Crook and Chase		Inside Music Row	Star Watch	Hollyscoop (CC)	Talking Pictures
6	-	-	-	8271	6	Lucky Dog	Dr. Chris	Recipe	J. Oliverr	All In	Changers	Paid Prog.	Paid Prog.	Surviving and Thriving		Food Rush	Recipe	Football	College Football Teams TBA. (N) (Live) (HD) (CC)				
8	8	8	(8)	8692	8	NewsChannel 8 Weekend Morning Edition (N)		The Chica Show	Pajanimals (El HDTV)	Justin Time	Tree Fu Tom	NewsChannel 8 at Noon (N)		Paid Program	Fast Joint Relief	Larry King Reports	Boxing Fight Night. From Verona, N.Y. (N) (Live) (HD) (CC)				Triathlon Ironman World Championship. From Kailua-Kona, Hawaii.		
9	209	209	(209)	8270	9	Good Morning America (N) (HD) (CC)		Jack Hanna	Ocean Mysteries	Born to Explore (N)	Sea Rescue (N)	Eyewitness News	Facing Florida	★★★ Charlotte's Web (2006, Drama) Voices of Julia Roberts. A spider saves a young pig's bacon.				College Football	College Football Teams TBA. (N) (Live) (HD)				
10	10	10	(10)	9216	11	CBS This Morning: Saturday (N) (HD)		Lucky Dog (N)	Dr. Chris Pet Vet (N)	Recipe Rehab (N)	15 Minute Meals	Trust Dale TV	The Dokken Report	Incredible Dog Challenge "Finals"		Beer Geeks (N)	Beer Geeks (N)	College Football	College Football Teams TBA. (N) (Live) (HD) (CC)				
13	13	13	(13)	8693	13	Wild About Animals	Sports Stars	Live Life and Win!	Eco Company (N)	Awesome Adventures	Animal Science	Paid Program	Paid Program	College Basketball Ohio State at Marquette. (N) (Live) (HD)				FOX College	College Football (N) (Live) (HD) (CC)				
16	-	-	-	8701	16	Painting	Crafting	Scrapbook	Katie	Garden	Greener	Superheroes		Antiques Roadshow		Steves	Rudy Maxa	Eat Drink	Burt Wolf	Woodshop	Woodsmith	Rough Cut	Aviators
20	232	232	(232)	9217	20	NBC 2 News Today - Saturday (N)		News	The Chica Show	Pajanimals (El HDTV)	Justin Time	Tree Fu Tom	LazyTown (CC)	American Athlete	Paid Program	Paid Program	Boxing Fight Night. From Verona, N.Y. (N) (Live) (HD) (CC)				Triathlon Ironman World Championship. From Kailua-Kona, Hawaii.		
28	17	17	(17)	8690	28	ABC Action News: Weekend Edition (N)		Jack Hanna	Ocean Mysteries	Born to Explore (N)	Sea Rescue (N)	The Wildlife Docs	Expedition Wild	Homeowner	Paid Program	Paid Program	Paid Program	College Football	College Football Teams TBA. (N) (Live) (HD)				
32	4	4	(4)	8697	32	I Hate My Hair!	I Hate My Hair!	Paid Program	Paid Program	Paid Program	Paid Program	★★ Perfect Stranger (2007, Suspense) Halle Berry, Bruce Willis, Giovanni Ribisi. (CC)				★★ Loverboy (2005) Kyra Sedgwick, Kevin Bacon. A woman is overly possessive of her son. (CC)				Sanctuary Will investigates a disappearance.		Sanctuary "Instinct" (HD) (CC)	
36	-	-	-	9218	36	Sports Stars	Winning Edge	Paid Program	Paid Program	Paid Program	Paid Program	To Be Announced		College Basketball Ohio State at Marquette. (N) (Live) (HD)				FOX College	College Football (N) (Live) (HD) (CC)				
38	11	11	(11)	8694	38	Paid Program	Paid Program	Paid Program	Paid Program	SEC Men's Basketball Season Preview (N)		College Football SEC Game of the Week: Teams TBA. (N) (Live)							Paid Program	Paid Program	Paid Program	Paid Program	Paid Program
40	-	-	-	-	-	Hanna	Ocean	Explore	Rescue	Wildlife	Expedition	Girl TV	Animal Adv	Paid Prog.	Paid Prog.	Crook & Chase		Football	College Football Teams TBA. (N) (Live) (HD)				
44	9	9	(9)	8695	44	Spider-Man	Justice League	Dragon Ball Z Kai	B-Daman Crossfire	Yu-Gi-Oh! (CC)	Yu-Gi-Oh! ZEXAL	ACC Blitz	College Football ACC Game of the Week: Teams TBA. (N) (Live)						Engagement	White Collar "Free Fall" (HD) (CC)		The Middle (HD)	The Middle "The Play"
66	2	2	(2)	8703	66	Paid Program	Paid Program	Paid Program	Pastor Chris	Married... With	★★ Point Break (1991, Action) (HD) Patrick Swayze. An FBI man turns surfer to nab rubber-masked bank robbers.					Monk A safety-deposit box is robbed. (CC)		Monk A killer murders women. (HD)		Monk Monk takes up painting. (HD)		Monk Monk escapes a sheriff's custody. (CC)	
A&E	26	26	(26)	118	265	Criminal Minds "Magnificent Light" (CC)		Flip This House (HD) (CC)		Flip This House "The Uninvited Guest" (CC)		Flipping Vegas "Dream House" (HD) (CC)		The Governor's Wife	The Governor's Wife	The Governor's Wife	The Governor's Wife	Storage: NY	Storage: NY	Storage: NY	Storage: NY	Storage: NY	Storage Wars
AMC	62	62	(62)	130	254	The Rifleman	The Rifleman	The Rifleman	The Rifleman	Rawhide A woman has mystical powers. (CC)		★★★ Pale Rider (1985, Western) (HD) Clint Eastwood. Gold prospectors are harassed by a corrupt power baron. (CC)				★★★ Space Cowboys (2000, Adventure) (HD) Clint Eastwood, Tommy Lee Jones. NASA reunites four aging flyboys for an urgent mission. (CC)						★ Red Planet	
CNBC	39	39	(39)	208	355	Paid Prog.	Paid Prog.	Paid Prog.	Paid Prog.	Paid Prog.	Paid Prog.	Paid Prog.	Paid Prog.	Formula One Racing			Paid Prog.	Paid Prog.	Paid Prog.	Paid Prog.	Paid Prog.	Paid Prog.	Paid Prog.
CNN	32	32	(32)	200	202	New Day	Your Mney	CNN Saturday Morning		CNN Newsroom (N) (HD)				CNN Newsroom (N)		Your Mney	Newsroom	CNN Newsroom (N) (HD)			Gupta	CNN Newsroom (N)	
CSPAN	96	96	(96)	210	350	Washington Journal (N)		Washington This Week				Washington This Week				Washington This Week				Washington This Week			
DISC	43	43	(43)	182	278	Fast N' Loud (HD) (CC)		Fast N' Loud (HD) (CC)		Fast N' Loud (HD) (CC)		Fast N' Loud (HD) (CC)		Fast N' Loud (HD) (CC)		Fast N' Loud (HD) (CC)		Fast N' Loud (HD) (CC)		Fast N' Loud (HD) (CC)		Fast N' Loud (HD) (CC)	
ESPN	29	29	(29)	140	206	College GameDay Chris Fowler, Lee Corso, Kirk Herbstreit and Desmond Howard provide game angles, previews and analysis. (N) (Live) (HD)						College Football Teams TBA. (N) (Live) (HD)						College Football Scoreboard (N) (Live) (HD)		NASCAR Countdown	NASCAR Racing Nationwide Series: Ford EcoBoost 300. (N)		
ESPN2	30	30	(30)	144	209	SportsCenter (N) (Live) (HD) (CC)						College Football Teams TBA. (N) (Live) (HD)						Score	College Football Teams TBA. (N) (Live) (HD)				
FAM	58	58	(58)	180	311	Cheaper-Dozen	★★ Cheaper by the Dozen 2 (2005) (HD) Steve Martin. The Bakers' vacation turns competitive.				★★★ The Chronicles of Narnia: Prince Caspian (2008, Fantasy) (HD) Georgie Henley. The Pevensie children find Narnia in the grip of civil war.						★★★ Harry Potter and the Sorcerer's Stone (2001, Fantasy) (HD) Daniel Radcliffe, Rupert Grint, Emma Watson. An orphan attends a school of witchcraft and wizardry.						
FNC	64	64	(64)	205	360	FOX & Friends		Bulls	Business	Forbes	Cashin' In	America's News HQ		America's News HQ		Jour.	America's News Headquarters (N)			Carol Alt	News HQ	The Five (N) (HD)	
FX	34	34	(34)	136	248	Ellen	Ellen	Two Men	Two Men	Two Men	Two Men	★★ Takers (2010, Action) (HD) Matt Dillon, Paul Walker.					★★★ Salt (2010, Action) (HD) Angelina Jolie, Liev Schreiber.					Transformers: Revenge	
GOLF	49	49	(49)	401	605	Morning Drive (N) (Live) (HD)		European PGA Tour Golf DP World Tour Championship, Third Round. From Dubai, United Arab Emirates. (HD)							Golf Central	PGA Tour Golf OHL Classic, Third Round. From Mexico. (N) (Live) (HD)						Golf Central (N)	PGA Tour Golf
GSN	80	80	(80)	116	309	Password	Whammy!	Whammy!	Love	Newlywed	Newlywed	Newlywed	Newlywed	Minute to Win It (CC)		The Chase (HD)		Dog Eat Dog (CC)		FamFeud	FamFeud	FamFeud	FamFeud
HGTV	41	41	(41)	112	229	Property Brothers "Olivia" (HD) (CC)		House Crashers	House Crashers	House Crashers	House Crashers	House Crashers	House Crashers	Love It or List It A barely converted triplex.		High Low Proj.	High Low Proj.	House Hunters	House Hunters	House Hunters	House Hunters	House Hunters	House Hunters
HIST	81	81	(81)	120	269	American Daredevils	American Daredevils	American Daredevils	American Daredevils	American Daredevils	American Daredevils	American Restoration	American Restoration	Outback Bushmen	American Restoration	American Restoration	American Restoration	American Restoration	American Restoration	American Restoration	American Restoration	American Restoration	American Restoration
HN	27	27	(27)	202	204	HLN Weekend Express With Natasha Curry								Courage	Detectives	Nancy Grace Mysteries		Nancy Grace Mysteries		Detectives	Detectives	Detectives	Detectives
LIFE	36	36	(36)	108	252	Paid Program (CC)	Paid Program (CC)	Paid Program (CC)	Paid Program (CC)	Off Their Rockers	Off Their Rockers	★★ A Diva's Christmas Carol (2000, Fantasy) (HD) Vanessa L. Williams, Kathy Griffin. (CC)				12 Men of Christmas (2009, Romance-Comedy) (HD) Kristin Chenoweth, Josh Hopkins. (CC)				The Road to Christmas (2006, Comedy) (HD) Jennifer Grey, Clark Gregg. (CC)			
MTV	33	33	(33)	160	331	Hook Up	Ke$ha	Ke$ha	Awkward.	Awkward.	Snooki	Snooki	Snooki	Snooki	Scrubbing In (HD)			Scrubbing In (HD)		Scrubbing In (HD)		Scrubbing In (HD)	
NICK	25	25	(25)	170	299	Sponge.	Sponge.	Sponge.	Sanjay	Turtles	Rabbids	Monsters	Sponge.	Rangers	Sponge.	Sanjay	Rabbids	Parents	Parents	Sponge.	Sponge.	Sponge.	Sponge.
SPIKE	54	54	(54)	168	241	★★★ Batman Begins (2005, Action) (HD) Christian Bale, Michael Caine, Liam Neeson. Bruce Wayne becomes Gotham City's Dark Knight.						★★★ The Incredible Hulk (2008, Action) (HD) Edward Norton, Liv Tyler, Tim Roth. Bruce Banner faces an enemy known as The Abomination.						Cops (CC)	Cops (CC)	Cops (CC)	Cops (CC)	Cops (CC)	Cops (CC)
SUN	38	38	(38)	-	653	SEC Gridiron LIVE (HD)		The New College Football Show (HD)		Seminole Sports	FSU First Look	ACC All-Access		College Football (N) (Live) (HD)						College Football Teams TBA.			
SYFY	55	55	(55)	122	244	The Twilight Zone	★★ Vampyre Nation (2012, Horror) Andrew Lee Potts, Neil Jackson, Roark Critchlow.				Stake Land (2010) Nick Damici. A vampire hunter and an orphan search for a safe haven. (CC)				30 Days of Night: Dark Days (2010, Horror) Kiele Sanchez, Diora Baird, Mia Kirshner. (CC)				★★ Daybreakers (2009) Ethan Hawke. A sympathetic vampire tries to create a blood substitute.			★★ Blade II (2002) (CC)
TNT	61	61	(61)	138	245	Cold Justice "Hiding in Plain Sight" (HD)		Cold Justice "Small Town Tragedy" (HD)		Major Crimes "Out of Bounds" (HD) (CC)		★★★ The Bank Job (2008) (HD) Jason Statham. Thieves tunnel into a bank vault in 1971 London.				★★ The Last Castle (2001, Suspense) (HD) Robert Redford. A court-martialed general leads a revolt against a warden. (CC)						★★ Unknown (2011) (HD) Liam Neeson, Diane Kruger. (CC) (DVS)	
TOON	52	52	(52)	176	296	Leg.-Chima	Ben 10	Batman	Teen	Uncle Gra.	Cartoon Planet (HD)		Teen	Teen	Regular	Regular	Uncle Gra.	Total	Total	MAD	Annoying	Adventure	Adventure
TVLD	57	57	(57)	106	304	The Nanny	The Nanny	Extreme Makeover		Extreme Makeover		Cosby	Cosby	Cosby	Cosby	Cosby	Cosby	Cosby	★★ The Bodyguard (1992) Kevin Costner, Whitney Houston.				
UNI	-	-	-	270	402	Backyard	Jungle B'k	Dora...	Go, Diego	Pagado	Pagado	La Hora Pico (SS)		Sabadazo (HD) (SS)						Es el Momento (HD)		Como Dice el Dicho	
USA	35	35	(35)	105	242	White Collar Neal poses as a butler. (HD)		NCIS A girl is kidnapped. (HD)		NCIS A female bomb-tech is attacked. (CC)		NCIS An officer is killed on a British ship. (CC)		NCIS The team uncovers a sinister plan.		NCIS Dinozzo's father helps investigate. (CC)		NCIS The team must protect Ziva's father.		NCIS A member of the team reminisces. (CC)		NCIS A Marine is murdered on a dinner boat.	
VH1	50	50	(50)	162	335	Top 20 Count.		Top 20 Count.		Best Week	Saturday Night Live		Saturday Night Live		Saturday Night Live		Saturday Night Live	Black Ink Crew		Chrissy		Love & Hip Hop	
WGN-A	95	95	(95)	239	307	Matlock Zoo holds clues to a murder.		Matlock Zoo holds clues to a murder.		In the Heat of the Night "Lessons Learned"		In the Heat of the Night "Perversions of Justice"		In the Heat of the Night (HD) (CC)		Walker, Texas Ranger "The Guardians"		Walker, Texas Ranger "Collision Course"		Law & Order: Criminal Intent "Dollhouse"		Law & Order: Criminal Intent "Slither" (CC)	
WTBS	59	59	(59)	139	247	Are We There Yet?	House of Payne	The King of Queens	The King of Queens	★★ The Perfect Man (2005) (HD) Hilary Duff. A teen invents a secret admirer for her mother.				★★ Monster-in-Law (2005) Jennifer Lopez. A shrewish woman clashes with her son's fiancee.				Friends (CC)	Friends (CC)	Friends	Friends "Pilot"	The King of Queens	The King of Queens
DISN	136	136	(136)	172	290	Wander-Yonder	Jessie (HD)	Jessie (HD)	Dog With a Blog (CC)	A.N.T. Farm (CC)	Austin & Ally (CC)	Good Luck Charlie	Good Luck Charlie	Good Luck Charlie	Austin & Ally (CC)	Austin & Ally (CC)	Austin & Ally (CC)	Jessie (HD)	Jessie (HD)	Jessie (HD)	Jessie (HD)	Good Luck Charlie	Dog With a Blog (CC)
HBO	302	302	(302)	300	501	Andre Ward	24/7 Pacquiao/Rios	★★ Hop (2011, Comedy) (HD) Voices of James Marsden. (CC)			Promised Land	★★ Mr. & Mrs. Smith (2005) Brad Pitt. A husband and wife are assassins for rival organizations.				Tales From the Organ Trade (2013) Narrated by David Cronenberg. (CC)			★★ The Three Stooges (2012) (HD) Sean Hayes. (CC)			★★★ The Dark Knight Rises (2012) (CC)	
MAX	320	320	(320)	310	512	★★★ Ride With the Devil (1999), Jewel (CC)		★★ Wet Hot American Summer (2001) Janeane Garofalo. (CC)			★★★ The Negotiator (1998) (HD) Samuel L. Jackson. A top police negotiator is accused of committing murder.					★★★ Presumed Innocent (1990, Mystery) (HD) Harrison Ford, Brian Dennehy. (CC)				★★ A Very Harold & Kumar 3D Christmas (2011) John Cho. (CC)			Big Momma 2
SHOW	340	340	(340)	318	537	Jim Rome on Showtime (HD) (CC)		★★ The Iron Lady (2011) Meryl Streep. Margaret Thatcher reflects on her rise to power in the U.K.				Against the Tide (HD)		★★ W. (2008) (HD) Josh Brolin, Elizabeth Banks. The life and controversial presidency of George W. Bush. (CC)				★★★ Heathers (1989, Comedy) (HD) Winona Ryder. (CC)		★★ Reindeer Games (2000) Ben Affleck. (CC)	

TONIGHT'S BEST

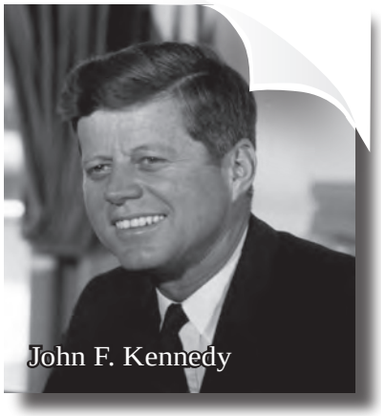

Twelve Trees of Christmas

8 p.m. on LIFE

A children's librarian learns her beloved library is going to be demolished and replaced with a high-rise apartment building. She organizes a Christmas tree decorating contest in hopes of generating publicity and getting the building's owner to change her mind. The stakes rise when the owner's grandson — who's also the developer planning to tear down the library — enters the contest. Lindy Booth, Robin Dunne and Casper Van Dien star in this new drama. (HDTV)

The Words

8 p.m. on SHOW

With so many plagiarism controversies, you'd think the creatively blocked author (played by Bradley Cooper) at the heart of this story would know better ... but then, you might not have this 2012 drama. While visiting Paris, he just happens to run across another writer's manuscript, which he gets published under his name and has great success with. Inevitably, he pays a big price for claiming someone else's credit. Dennis Quaid and Jeremy Irons also star. (HDTV)

As It Happened: John F. Kennedy 50 Years

9 p.m. on 6, 10

This new special revisits the events of Nov. 22, 1963, when President John F. Kennedy was assassinated in Dallas. It also examines the debate over whether there was a conspiracy behind the president's death — a debate that goes on 50 years after the fact. (HDTV)

SATURDAY EVENING NOVEMBER 16, 2013

1 13 BROADCAST SA-SEBRING/AVON PARK
LP-LAKE PLACID SP-SPRING LAKE

ON AIR	SA	LP	SP	DISH	DTV	6:00	6:30	7:00	7:30	8:00	8:30	9:00	9:30	10:00	10:30	11:00	11:30
3	3	3	(3)	8696	3	NewsHour Wk	Charlie Rose -- The Week	The Lawrence Welk Show "Easy Listening"		Keeping Up	Keeping Up	As Time Goes By	As Time Goes By	Waiting for God (CC)	Yes, Prime Minister	Globe Trekker Ski-touring the Haute Route.	
5	7	7	(7)	-	-	Naked City	Soupy Sales	Life Worth Living	My Italian Kitchen	Cold Squad (CC) (DVS)		Da Vinci's Inquest (CC)		I Spy		Eye for an Eye	Fam Team
6	-	-	-	8271	6	College Football		Local 6 Sports Saturday		Broke Girl	Mom (CC)	As It Happened		48 Hours (N) (HD)		News	Inside Edit.
8	8	8	(8)	8692	8	NewsChannel 8 at 6	NBC Nightly News (N)	Bucs Bonus	Paid Program	Ironside (HD) (CC)		The Blacklist (HD) (CC)		Saturday Night Live (HD) (CC)		News	Saturday Night Live
9	209	209	(209)	8270	9	College Football Teams TBA. (N) (Live) (HD)		Jeopardy! (HD)	Wheel of Fortune	College Football Teams TBA. (N) (Live) (HD) (CC)							Eyewitness News at 11
10	10	10	(10)	9216	11	College Football Teams TBA. (N) (Live) (HD)		Wheel of Fortune	Jeopardy! (HD)	2 Broke Girls (CC)	Mom (HD)	As It Happened: John F. Kennedy 50 Years (N)		48 Hours (N) (HD) (CC)		10 News, 11pm (N)	Paid Program
13	13	13	(13)	8693	13	College Football (N) (Live) (HD) (CC)		College Football (N) (Live) (HD) (CC)							FOX13 10:00 News (N)	Animation Domination High-Def (N) (HD)	
16	-	-	-	8701	16	Nature "Victoria Falls"		Wild! (CC) (DVS)		Death in Paradise		★★★★ Strangers on a Train (1951) Robert Walker.				Austin City Limits (N)	
20	232	232	(232)	9217	20	NBC 2 News (N) (CC)	NBC Nightly News (N)	Wheel of Fortune	Jeopardy! (HD)	Ironside (HD) (CC)		The Blacklist (HD) (CC)		Saturday Night Live (HD) (CC)		NBC 2 News at 11 Sat.	Saturday Night Live
28	17	17	(17)	8690	28	College Football Teams TBA. (N) (Live) (HD)		ABC Action News (N)	Let's Ask America	College Football Teams TBA. (N) (Live) (HD) (CC)							News
32	4	4	(4)	8697	32	Family Guy (CC)	Family Guy (CC)	The Big Bang Theory	The Big Bang Theory	Leverage The team tries to take down a CEO. (HD)		Leverage A con man masquerades as a medium.		★★★ The Chronicles of Narnia: The Lion, the Witch and the Wardrobe (2005) Tilda Swinton, Georgie Henley.			
36	-	-	-	9218	36	College Football (N) (Live) (HD) (CC)		College Football (N) (Live) (HD) (CC)							Fox 4 News at 10 (N)	Animation Domination High-Def (N) (HD)	
38	11	11	(11)	8694	38	Open House (N) (CC)	Raw Travel (N) (CC)	Health Matters with	Paid Program	Bloopers (HD)	Bloopers (HD)	Futurama (HD)	Futurama (HD)	Ring of Honor Wrestling (CC)		Bones A melted human carcass is found. (CC)	
40	-	-	-	-	-	College Football		ABC 7 News	T. McCarver	College Football Teams TBA. (N) (Live) (HD) (CC)							News
44	9	9	(9)	8695	44	The King of Queens	The King of Queens	Two and a Half Men	Two and a Half Men	NHL Hockey Tampa Bay Lightning at Phoenix Coyotes. From Jobing.com Arena in Glendale, Ariz. (N) (Live)					Rules of Engagement	The Arsenio Hall Show (HD) (CC)	
66	2	2	(2)	8703	66	Monk Monk searches for the truth. (CC)		Monk Monk buys a new house. (HD) (CC)		Monk Monk goes up against a chess genius.		Monk New lotto girl Natalie. (HD) (CC)		Monk A boxer inspires Monk. (HD) (CC)		Monk A submarine traps Monk underwater. (CC)	
A&E	26	26	(26)	118	265	Storage Wars (HD)	Storage Wars (HD)	Storage Wars (HD)	Storage Wars (HD)	Storage Wars (HD)	Storage Wars (HD)	Storage Wars (HD)	Storage Wars (HD)	Flipping Vegas "Doomsday House" (N) (HD)		Flipping Vegas "Frat House" (HD) (CC)	
AMC	62	62	(62)	130	254	★ Red Planet (2000) (HD) Val Kilmer, Carrie-Anne Moss. Astronauts try to colonize Mars to save mankind.				★★ Ghost Rider (2007, Action) (HD) Nicolas Cage. Premiere. A motorcycle stuntman is a supernatural agent of vengeance. (CC)					★ Ghost Ship (2002, Horror) (HD) Julianna Margulies, Ron Eldard. (CC)		
CNBC	39	39	(39)	208	355	Paid Prog.	Paid Prog.	Car Chasers	Car Chasers	American Greed Fugitives		The Suze Orman Show (N)		Car Chasers	Car Chasers	American Greed Fugitives	
CNN	32	32	(32)	200	202	CNN Newsroom (N) (HD)		CNN Special (N) (HD)		CNN Special (N) (HD)		Anthony Bourdain Parts Unknown The Packard Plant.				CNN Special (HD)	
CSPAN	96	96	(96)	210	350	Washington	Communicat	First Lady Jacqueline Kennedy (N) (Live)				Washington This Week				Washington This Week	
DISC	43	43	(43)	182	278	Fast N' Loud (HD) (CC)		Gold Fever (HD) (CC)		Gold Fever (HD) (CC)		The Challenger Disaster The space shuttle Challenger disaster. (HD) (CC)				The Challenger Disaster (HD) (CC)	
ESPN	29	29	(29)	140	206	NASCAR Racing Nationwide Series: Ford EcoBoost 300. (N) (Live) (HD)			College Football Teams TBA. (N) (Live) (HD) (CC)						SportsCenter (N) (Live) (HD) (CC)		
ESPN2	30	30	(30)	144	209	Football	Score	College Football Teams TBA. (N) (Live) (HD) (CC)						Score	College Football Teams TBA. (N) (CC)		
FAM	58	58	(58)	180	311	★★★ Cars (2006, Comedy) (HD) Voices of Owen Wilson, Paul Newman. Animated. A race car gets stranded in a town along Route 66.						★★★ Cars (2006, Comedy) (HD) Voices of Owen Wilson, Paul Newman. Animated. A race car gets stranded in a town along Route 66.				Ravenswood Recent events parallel past history.	
FNC	64	64	(64)	205	360	America's News HQ		FOX Report (N) (HD)		Huckabee (N) (HD)		Justice With Jeanine		Geraldo at Large (N) (CC)		Red Eye (N) (HD)	
FX	34	34	(34)	136	248	★★ Transformers: Revenge of the Fallen (2009) (HD)				★★ Real Steel (2011, Action) (HD) Hugh Jackman, Evangeline Lilly, Dakota Goyo.						Anger	Archer
GOLF	49	49	(49)	401	605	PGA Tour Golf OHL Classic, Third Round. From Mexico. (HD)						PGA Tour Golf Australian Masters, Final Round. From Australia. (N) (Live) (HD)					
GSN	80	80	(80)	116	309	Family Feud	Family Feud	Family Feud	Family Feud	Dog Eat Dog (CC)		The Chase (HD) (CC)		Family Feud	Family Feud	Family Feud	Family Feud
HGTV	41	41	(41)	112	229	House Hunters (HD)	Hunters Int'l	House Hunters (HD)	Hunters Int'l	Love It or List It, Too "Paige and Jeff" (HD)		Love It or List It Phil and Kelly's fourth child. (HD)		House Hunters (HD)	Hunters Int'l	House Hunters (HD)	Hunters Int'l
HIST	81	81	(81)	120	269	American Restoration	American Restoration	Pawn Stars (HD)	Pawn Stars (HD)	Pawn Stars (HD)	Pawn Stars (HD)	Pawn Stars (HD)	Pawn Stars (HD)	American Jungle The annual two month dry period.		Pawn Stars (HD)	Pawn Stars (HD)
HN	27	27	(27)	202	204	Mystery Det.	Mystery Det.	Mystery Det.	Mystery Det.	Mystery Det.	Mystery Det.	Mystery Det.	Mystery Det.	Mystery Det.	Mystery Det.	Nancy Grace Mysteries	
LIFE	36	36	(36)	108	252	★★★ The Christmas Hope (2009, Drama) (HD) Madeleine Stowe, James Remar, Ian Ziering. (CC)				Twelve Trees of Christmas (2013) Mel B. A librarian organizes a contest to decorate Christmas trees. (CC)				Dear Santa (2011, Drama) (HD) Amy Acker. A party girl has to change her ways or get cut off. (CC)			
MTV	33	33	(33)	160	331	Teen Mom 3 (HD)		Teen Mom 3 (HD)		Snooki	Snooki	Snooki	Snooki	★★ The House Bunny (2008, Comedy) Anna Faris.			
NICK	25	25	(25)	170	299	Thunder	Hathaways	Sam & Cat	Sam & Cat	Sam & Cat	Hathaways	Thunder	Thunder	Instant Mom	Full House	Friends	Friends
SPIKE	54	54	(54)	168	241	Cops (HD)	Cops "Liar Liar" (CC)	Cops (HD)	Cops (HD)	Cops (HD)	Cops (HD)	Cops "Home Assaults"	Cops "Busted!"	Cops (HD)	Cops (HD)	Cops (HD)	Cops (HD)
SUN	38	38	(38)	-	653	College Football Teams TBA.		GatorZone (HD)	College Basketball Arkansas-Little Rock at Florida. (N) (Live) (HD)				Icons of Coaching	College Basketball Colgate at Syracuse. (HD)			
SYFY	55	55	(55)	122	244	★★ Blade II (2002, Horror) Wesley Snipes. A vampire hunter unites with his prey against a new threat. (CC)				★★ Hulk (2003, Fantasy) Eric Bana, Jennifer Connelly, Sam Elliott. Scientist Bruce Banner transforms into a powerful brute.						★★★ Sin City (2005) Jessica Alba, Devon Aoki. (CC)	
TNT	61	61	(61)	138	245	★★ Unknown (2011) (HD) Liam Neeson. (CC) (DVS)		★★★ The Lord of the Rings: The Fellowship of the Ring (2001, Fantasy) (HD) Elijah Wood, Ian McKellen, Liv Tyler. Creatures unite to destroy a powerful ring and defeat a lord. (CC) (DVS)								★★★ The Lord of the Rings: The Two Towers (2002) (HD) Elijah Wood. (CC)	
TOON	52	52	(52)	176	296	Gumball	Gumball	Movie (HD)				King of Hill	Cleveland	Family Guy	Family Guy	Cleveland	Boondocks
TVLD	57	57	(57)	106	304	Golden Girls	Golden Girls	Golden Girls	Golden Girls	Golden Girls	Golden Girls	Raymond	Raymond	Raymond	Raymond	King	King
UNI	-	-	-	270	402	Comediant.	Noticiero	La Familia P. Luche (SS)		Sábado Gigante (N) (HD) (SS)						Comediant.	Noticiero
USA	35	35	(35)	105	242	NCIS "Recruited" A murder at a college fair. (CC)		Modern Family (CC)	Modern Family (CC)	Modern Family (CC)	Modern Family (CC)	Modern Family (CC)	Modern Family (CC)	Modern Family (CC)	Modern Family (CC)	Modern Family (CC)	Modern Family (CC)
VH1	50	50	(50)	162	335	★★ Dance Flick (2009) (HD) Shoshana Bush.				★★★ Scary Movie (2000, Comedy) Shawn Wayans.				★★★ Bad Boys (1995) Martin Lawrence, Will Smith.			
WGN-A	95	95	(95)	239	307	America's Funniest Home Videos (CC)		Funny Home Videos	Bulls Eye (N) (Live) (CC)	NBA Basketball Indiana Pacers at Chicago Bulls. From the United Center in Chicago. (N) (Live) (HD) (CC)					WGN News at Nine (N)	How I Met Your Mother	Rules of Engagement
WTBS	59	59	(59)	139	247	Everybody-Raymond	Everybody-Raymond	Everybody-Raymond	Family Guy (CC)	The Big Bang Theory	The Big Bang Theory	The Big Bang Theory	The Big Bang Theory	The Big Bang Theory	The Big Bang Theory	Ground Floor "Pilot"	Ground Floor (HD)
DISN	136	136	(136)	172	290	Austin & Ally (CC)	Austin & Ally (CC)	Dog With a Blog (CC)	Dog With a Blog (CC)	Jessie (HD)	Austin & Ally (CC)	Liv & Maddie	Good Luck Charlie	Lab Rats (HD)	Kickin' It (HD)	Jessie (HD)	Dog With a Blog (CC)
HBO	302	302	(302)	300	501	★★★ The Dark Knight Rises (2012, Action) Christian Bale. Batman faces a masked villain named Bane. (CC)				Mike Tyson: Undisputed Truth Mike Tyson's landmark boxing career. (N) (CC)		24/7 Pacquiao/Rios		Boxing Edwin Rodriguez vs. Andre Ward. (N) (CC)		24/7 Pacquiao/Rios	Boardwalk Empire
MAX	320	320	(320)	310	512	★ Big Momma's House 2 (2006, Comedy) (HD) Martin Lawrence. (CC)				★★★★ The Terminator (1984) (HD) Arnold Schwarzenegger. (CC)		Strike Back: Origins (ESP HDTV Part 2 of 2)		★ Date Movie (2006) (HD) Alyson Hannigan, Adam Campbell. (CC)			Strike Back: Origins
SHOW	340	340	(340)	318	537	★★ Reindeer Games (2000) Ben Affleck. (CC)		Homeland Saul makes the gamble of his career. (CC)		★★ The Words (2012, Drama) Bradley Cooper. A wannabe writer claims another man's work as his own. (CC)				F... Nick Cannon The comic's view of the world. (N) (HD) (CC)			Masters of Sex (HD)

SATURDAY LATE NIGHT NOVEMBER 16, 2013

BROADCAST SA-SEBRING/AVON PARK
LP-LAKE PLACID SP-SPRING LAKE

ON AIR	SA	LP	SP	DISH	DTV	12:00	12:30	1:00	1:30	2:00	2:30	3:00	3:30	4:00	4:30	5:00	5:30	6:00	6:30	7:00	7:30	8:00	8:30
3	3	3	(3)	8696	3	Secrets of the Dead (CC) (DVS)		JFK: American Experience (Series Premiere) The life of John F. Kennedy. (HDTV Part 1 of 2)				JFK: American Experience John F. Kennedy's presidency. (HDTV Part 2 of 2) (CC) (DVS)				Washington Week	Charlie Rose	Sesame Street "Frankly It's a Habitat"		Curious George	Cat in the Hat	Peg Plus Cat	Dinosaur Train
5	7	7	(7)	-	-	Jewelry Television		Jewelry Television				Jewelry Television		Jewelry Television		Jewelry Television		Paid Program	Paid Program	Paid Program	It's Supernatural!	Straight to the Heart	Miracle Deliver
6	-	-	-	8271	6	Insider	Sweet Ret.	Motion	News	Paid Prog.	Paid Prog.	Paid Prog.	Pain Free	Paid Prog.	Paid Prog.	Paid Prog.	Paid Prog.	Local 6: Morning News (N) (HD)				Flashpoint	J. Osteen
8	8	8	(8)	8692	8	Saturday Night Live (N) (HD) (CC)		1st Look	Paid Program	Paid Program	Open House NYC	Open House NYC	Paid Program	Animal Adventures	Paid Program	Entertainment Tonight (N) (HD) (CC)		Paid Program	Mom Is 57, Looks 27!	LazyTown (CC)	Make Way for Noddy	Today (N) (HD) (CC)	
9	209	209	(209)	8270	9	Hot Topics	Criminal Minds "The Fisher King, Part 2"	★★★ The Butcher's Wife (1991, Romance-Comedy) Demi Moore, Jeff Daniels.				Game Time		EP Daily (N) (CC)	Missing (N)	Eyewitness News Daybreak Sunday (N) (HD) (CC)							
10	10	10	(10)	9216	11	Paid Program	Paid Program	Paid Program	Paid Program	Paid Program	Paid Program	Paid Program	Paid Program	Laura McKenzie	Paid Program	Paid Program	Paid Program	Paid Program	Trust Dale TV	All In With Laila Ali	Game Changers	Paid Program	Joel Osteen (CC)
13	13	13	(13)	8693	13	TMZ (N) (HD) (CC)		On the Red Carpet (N)	Burn Notice Blackmail materials. (HD) (CC)	Paid Program		Paid Program	Paid Program	Paid Program	Paid Program	Paid Program	On the Red Carpet	FOX13's Good Day, Tampa Bay 6:00A (N)		FOX13's Good Day, Tampa Bay 7:00A (N)		FOX13's Good Day, Tampa Bay 8:00A (N)	
16	-	-	-	8701	16	DCI Banks "Dry Bones That Dream"		Just Seen		Superheroes		Circus Scouting new talent in Monte Carlo.				English	GED	European	E Street	Crossroads	Face/Face	Contrary	Scully
20	232	232	(232)	9217	20	Saturday Night Live (N) (HD) (CC)		Bones A melted human carcass is found. (CC)		Paid Program	Storm Stories	Laura McKenzie	Paid Program	Made in Hollywood	This Old House	R U SMART?	Paid Program	NBC 2 News Today Sunday 6A (N)		NBC 2 News Today Sunday 7A (N)		Today (N) (HD) (CC)	
28	17	17	(17)	8690	28	Private Practice Charlotte suffers in silence.		Castle A divorce attorney is murdered. (CC)		Entertainers: With Byron Allen (CC)		Paid Program	Paid Program	Paid Program	Paid Program	On the Money	HouseCalls	ABC Action News: Weekend Edition (N)		Good Morning America (N) (HD) (CC)		ABC Action News: Weekend Edition (N)	
32	4	4	(4)	8697	32	Chronicles of Narnia: Lion, Witch		Jerry Springer (HD) (CC)		★★ White Irish Drinkers (2010, Drama) Nick Thurston, Geoffrey Wigdor, Karen Allen. (CC)				Paid Program	Paid Program	Paid Program	Paid Program	Paid Program	Paid Program	The Mayor's Hour (CC)		This Old House	Aqua Kids (N)
36	-	-	-	9218	36	The Arsenio Hall Show (HD) (CC)		Beer Geeks (N)	Fabulous Furniture	American Latino TV	LatiNation (N) (CC)	Paid Program	Everybody-Raymond	Fabulous Furniture	Cars.TV (CC)	Fabulous Furniture	Paid Program	Paid Program	Fabulous Furniture	McGregor Baptist Church		Paid Program	Lee Pitts Live!
38	11	11	(11)	8694	38	Paid Program	Paid Program	Unsealed: Alien Files	Unsealed: Alien Files	Missing (N)	Paid Program	★★ Barnyard (2006) Voices of Kevin James. Animated. Animals play while the farmer is away.				Paid Program	Paid Program	Religious	Paid Program	Sacred Name	Truth Ministries	Paid Program	Key of David
40	-	-	-	-	-	Comedy.TV (HD)		Cold Case Files		Dog	Dog	Kickin' It: Byron Allen		Garden	Estate	Hometime	MyDest.	Latino TV	Black	Our World	Almanac	Good Morning America	
44	9	9	(9)	8695	44	★★ X-Men: The Last Stand (2006, Action) Hugh Jackman. A cure for mutations divides the X-Men.				White Collar Jones' missing friend. (HD)		Cold Case Files (CC)		It's Always Sunny	It's Always Sunny	Paid Program	Paid Program	Paid Program	In Touch With Dr. Charles Stanley (N)		Real Life 101 (N)	Career Day (CC)	Made in Hollywood
66	2	2	(2)	8703	66	Monk Monk develops a crush on a model.		Monk Serial-killer case. (HD) (CC)		Monk Monk undergoes hypnosis therapy. (CC)		Paid Program	DINAMO - Diabetes	Inspiration Today Camp Meeting (HD)				Paid Program	Paid Program	David Jeremiah	Michael Youssef	In Touch With Dr. Charles Stanley (CC)	
A&E	26	26	(26)	118	265	Storage Wars	Storage Wars	Storage Wars	Storage Wars	Flipping Vegas "Doomsday House"		Flipping Vegas "Frat House" (HD) (CC)		Paid Program	Bounty Hunter	Bounty Hunter	Paid Program	Paid Program	Paid Program	★★★ Midnight Run (1988, Comedy) (HD) Robert De Niro, Charles Grodin. Premiere. (CC)			
AMC	62	62	(62)	130	254	★ Ghost Ship (2002)	★★ Underworld (2003, Horror) (HD) Kate Beckinsale. A vampire protects a medical student from werewolves. (CC)					CSI: Miami Finding who shot Horatio Caine.		CSI: Miami Killing for gas. (HD)		CSI: Miami Therapist's daughter is murdered.		Mad Men Don has a meeting with Connie.		Mad Men Don makes a mistake. (HD) (CC)		Mad Men A last minute visitor. (HD) (CC)	
CNBC	39	39	(39)	208	355	The Suze Orman Show		Car Chase	Car Chase	Paid Prog.	Paid Prog.	Amer. Greed		The Suze Orman Show		The Suze Orman Show		Options	Paid Prog.	Paid Prog.	Paid Prog.	Paid Prog.	Paid Prog.
CNN	32	32	(32)	200	202	Anthony Bourdain Parts		Anthony Bourdain Parts		CNN Special (HD)		Anthony Bourdain Parts		Anthony Bourdain Parts		CNN Special (HD)		New Day Sunday (N) (HD)			Gupta	New Day Sunday (N)	
CSPAN	96	96	(96)	210	350	Washington This Week		Washington This Week				Washington This Week				Washington This Week				Washington Journal (N) (Live)			
DISC	43	43	(43)	182	278	The Challenger Disaster (HD) (CC)		Gold Fever (HD) (CC)		Gold Fever (HD) (CC)		Rev. Peter Popoff	Paid Program (CC)	Paid Program (CC)	Paid Program (CC)	Paid Program (CC)	Paid Program (CC)	Paid Program (CC)	The Key of David (N)	Paid Program (CC)	Paid Program (CC)	Joel Osteen (CC)	In Touch (HD)
ESPN	29	29	(29)	140	206	SportsCenter (N) (Live) (HD) (CC)		SportsCenter (N) (Live) (HD) (CC)		SportsCenter (N) (Live) (HD) (CC)		College Football Final (N) (HD) (CC)		NFL Matchup (N)		College Football Teams TBA. (HD) (CC)			NFL Matchup	SportsCenter (HD) (CC)		SportsCenter (N) (Live) (HD) (CC)	
ESPN2	30	30	(30)	144	209	College Football Teams TBA. (N)			College Football Final		NBA	College Football Teams TBA. (HD) (CC)				SportsCenter (N) (CC)		SportsCenter (N) (CC)		College Football Final		Outside	Reporters
FAM	58	58	(58)	180	311	Ravenswood The gang conducts a seance.		Ravenswood "The Devil Has a Face" (HD)		Paid Program	Paid Program	Paid Program	Paid Program	Paid Program	Paid Program	Paid Program	Zola Levitt Presents	Joseph Prince	The Sunday Mass	The Middle (HD)	★★ The Sorcerer's Apprentice (2010) (HD) Nicolas Cage, Jay Baruchel.		
FNC	64	64	(64)	205	360	Justice With Jeanine		Geraldo at Large (CC)		Red Eye (HD)		Huckabee (HD)		Justice With Jeanine		Huckabee (HD)		FOX and Friends Sunday (N) (HD)					
FX	34	34	(34)	136	248	Archer	Archer	Archer	Two Men	Two Men	Archer	Archer	Archer	Archer	Two Men	Paid Prog.	Paid Prog.	Paid Prog.	Paid Prog.	Buffy, Vampire Slayer		Buffy, Vampire Slayer	
GOLF	49	49	(49)	401	605	PGA Tour Golf Australian Masters, Final Round. From Australia. (N)			Golf Central (N)	Golf Central (HD)	European PGA Tour Golf DP World Tour Championship, Final Round. From Dubai, United Arab Emirates. (N) (Live) (HD)							European PGA Tour Golf DP World Tour Championship, Final Round. (N)			Morning Drive (N) (Live) (HD)		
GSN	80	80	(80)	116	309	Newlywed	Newlywed	Baggage	Baggage	Baggage	Baggage	Dog Eat Dog (CC)		Paid Prog.	Paid Prog.	Paid Prog.	Paid Prog.	Paid Prog.	Paid Prog.	Paid Prog.	Paid Prog.	Paid Prog.	Paid Prog.
HGTV	41	41	(41)	112	229	Love It or List It Phil and Kelly's fourth child.		House Hunters	Hunters Int'l	House Hunters	Hunters Int'l	Love It or List It, Too "Paige and Jeff" (HD)		Paid Program (CC)	Paid Program (CC)	Paid Program (CC)	Paid Program (CC)	Paid Program (CC)	Paid Program (CC)	Cousins Undercover A full home renovation.		Cousins Undercover (HD) (CC)	
HIST	81	81	(81)	120	269	Pawn Stars (HD)	Pawn Stars (HD)	Pawn Stars (HD)	Pawn Stars (HD)	American Jungle "Welcome to the Jungle"		Pawn Stars (HD)	Pawn Stars (HD)	Paid Program		Knife Show/Cutlery Corner (HD) (CC)			Paid Program	Modern Marvels Sporting-goods factories.		Alaska: Big America (CC)	
HN	27	27	(27)	202	204	Detectives	Detectives	Detectives	Detectives	Detectives	Detectives	Nancy Grace Mysteries		Detectives	Detectives	Detectives	Detectives	Detectives	Detectives	HLN Weekend Express With Natasha Curry			
LIFE	36	36	(36)	108	252	Twelve Trees of Christmas (2013, Drama) (HD) Mel B, Casper Van Dien, Lindy Booth. (CC)				Dear Santa (2011) (HD) Amy Acker. A party girl has to change her ways or get cut off. (CC)				Old Christine	Old Christine	I Hate My Hair! (CC)	Paid Program (CC)	Paid Program (CC)	Paid Program (CC)	In Touch With Dr. Charles Stanley		Paid Program (CC)	David Jeremiah (N)
MTV	33	33	(33)	160	331	Awkward.	Awkward.	Awkward.	Awkward.	Hook Up	Hook Up	MTV Special		Ridiculous.	Ridiculous.	Ridiculous.	Ridiculous.	Ridiculous.	Ridiculous.	Ridiculous.	Ridiculous.	Ridiculous.	Ridiculous.
NICK	25	25	(25)	170	299	Friends	Friends	George	George Lopez (CC)		Chris	Chris	My Wife	My Wife	Yes, Dear	Yes, Dear	Full House	See Dad	See Dad	Kung Fu	Fanboy	Rangers	Rabbids
SPIKE	54	54	(54)	168	241	★★ The Guardian (2006, Drama) (HD) Kevin Costner, Ashton Kutcher, Sela Ward. A Coast Guard trainer makes a swimming champ his protege.							Repo Games	Paid Program	Paid Program	Paid Program	Paid Program	Paid Program	Paid Program	Henry Rifles	Paid Program	Paid Program	Paid Program
SUN	38	38	(38)	-	653	FSU First Look	FSU First Look	Fight Sports: In 60 (HD)		Arthritis pain?	Make Love	Paid Program	Paid Program	Paid Program	Paid Program	Paid Program	Paid Program	Paid Program	Fast Joint Relief	Reel Dream	Paid Program	Focus T25	College Football
SYFY	55	55	(55)	122	244	★★★ Sin City (2005, Action) Jessica Alba, Devon Aoki, Alexis Bledel. (CC)		★★ Daybreakers (2009) Ethan Hawke. A sympathetic vampire tries to create a blood substitute.				30 Days of Night: Dark Days (2010, Horror) Kiele Sanchez, Diora Baird, Mia Kirshner. (CC)				The Twilight Zone		Paid Program	Paid Program	Paid Program	Paid Program	Paid Program	Paid Program
TNT	61	61	(61)	138	245	★★★ The Lord of the Rings: The Two Towers (2002, Fantasy) (HD) Elijah Wood, Ian McKellen, Liv Tyler. (CC)					★★ The Last Castle (2001, Suspense) (HD) Robert Redford. A court-martialed general leads a revolt against a warden. (CC)					Law & Order "Seed" (HD)		Law & Order "Wannabe" (HD)		Law & Order Construction-site explosion.		Law & Order "Privileged" (HD)	
TOON	52	52	(52)	176	296	Bleach (N)	Naruto	One Piece	Soul Eater	Sword	Fooly	Star Wars	Fullmetal	Shell	IGPX	Inuyasha	Inuyasha	Looney	Looney	Dragons	Tenkai	Beyblade	Pokémon
TVLD	57	57	(57)	106	304	King	King	Friends	Friends	Raymond	Raymond	'70s Show	'70s Show	'70s Show	'70s Show	Gold Girls	Gold Girls	Gold Girls	Gold Girls	Gold Girls	Gold Girls	Cosby	Cosby
UNI	-	-	-	270	402	Estrellados (N) (HD)		Desmadrugados (HD)		Como Dice el Dicho		Clásicos de Sábado Gigante				Comediant.	Noticiero	Desayuno	Desayuno	Pagado	Pagado	La Hora Pico (HD)	
USA	35	35	(35)	105	242	Law & Order: Special Victims Unit "Obscene"		Law & Order: Special Victims Unit "Outcry"		WWE A.M. Raw (N) (CC)		House House returns to the hospital. (HD)		House "Needle in a Haystack" (HD)		House "Insensitive" (HD) (CC)		House A magician's heart fails during an act.		Paid Program	David Jeremiah (N)	Pastor Chris	Joel Osteen (CC)
VH1	50	50	(50)	162	335	Bad Boys	★★★ Scary Movie (2000) Shawn Wayans.				Love & Hip Hop		Chrissy	VH1 Plus Music		VH1 Plus Music				VH1 Plus Music		Top 20 Count.	
WGN-A	95	95	(95)	239	307	Engagement	Parks and Recreation	Parks and Recreation	30 Rock (HD)	30 Rock (HD)	It's Always Sunny	Dharma & Greg	'Til Death (HD)	Dharma & Greg	Dharma & Greg	Dharma & Greg	Dharma & Greg	Tomorrow's	Discover the Truth	Paid Program	Amazing Facts	Key of David	Beyond Today
WTBS	59	59	(59)	139	247	Trust Me, I'm	★★ The Change-Up (2011, Comedy) (HD) Ryan Reynolds, Jason Bateman. Premiere. (DVS)				★★ The Perfect Man (2005) (HD) Hilary Duff. A teen invents a secret admirer for her mother.				TBS Preview	Married... With	Married... With	Married... With	Married... With	Friends (CC)	Friends (CC)	Friends (CC)	Friends (CC)
DISN	136	136	(136)	172	290	Austin & Ally (CC)	Jessie (HD)	Shake It Up! (CC)	Good Luck Charlie	Austin & Ally (CC)		★★★ Motocrossed (2001, Adventure) (HD) Alana Austin. (CC)		Phineas and Ferb	Suite Life on Deck	Fish Hooks (HD)	Phineas and Ferb	Octonauts (HD)	Henry Huggemonster	Mickey Mouse	Doc McStuffins	Jake and the Pirates	Sofia the First
HBO	302	302	(302)	300	501	Boardwalk Empire	Mike Tyson: Undisputed Truth Mike Tyson's landmark boxing career.			Mak. This Is 40		★★ Sanctum (2011) Richard Roxburgh. Divers become trapped in a South Pacific labyrinth. (CC)			★★ American Reunion (2012, Comedy) (HD) Jason Biggs, Alyson Hannigan. (CC)				Crisis Hotline	★ Up Close & Personal (1996) Robert Redford. A TV newsman grooms a new reporter for stardom.			
MAX	320	320	(320)	310	512	Girl's Guide	Life on Top Bella has a birthday age crisis.		★★★ The Negotiator (1998, Suspense) (HD) Samuel L. Jackson, Kevin Spacey. (CC)				★★★ The Five-Year Engagement (2012) Jason Segel. An engaged couple trips up on the long walk down the aisle. (CC)				★ Friday the 13th, Part 2 (1981, Horror) (HD) Amy Steel. (CC)			★★★ Kingdom of Heaven (2005) (HD) Orlando Bloom. (CC)		
SHOW	340	340	(340)	318	537	Masters of Sex (HD)	Homeland "Gerontion" (HD) (CC)		National Lampoon's Dirty Movie (2011) (HD) Christopher Meloni.			Unhung Hero (2013, Documentary) (HD) Patrick Moote. (CC)		★★ But I'm a Cheerleader (1999) (HD) Natasha Lyonne.		Will (2011, Drama) (HD) Damian Lewis. An orphan travels across Europe to go to a game.				Inside the NFL (HD) (CC)	

view from the couch

BY JAY BOBBIN

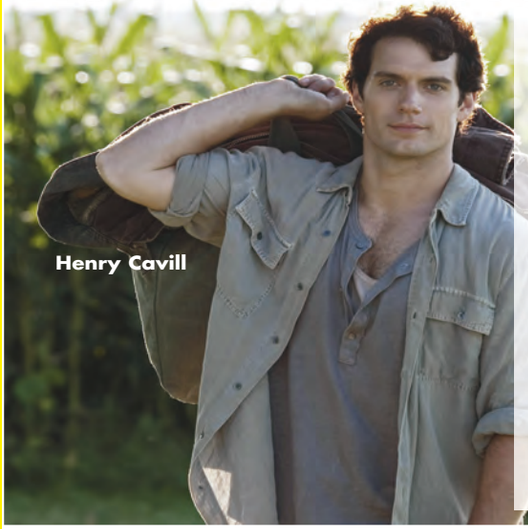
Henry Cavill

"MAN OF STEEL"

The saga of Superman is rebooted by director Zack Snyder ("300") in a visually stunning reimagining with a darker tone than the Christopher Reeve-starring adventures ... not a surprise, since the producers include Christopher Nolan, who gave Batman new screen life as "The Dark Knight." Henry Cavill assumes the role of the Krypton native who comes to Earth, as does an enemy from his home turf: General Zod (Michael Shannon), who has a score to settle. Amy Adams is the newest Lois Lane in an impressive cast that also includes Russell Crowe, Kevin Costner and Diane Lane. DVD extras: three "making-of" documentaries. ★★★ (PG-13: P, V) (Also on Blu-ray and On Demand)

"TURBO"

A snail entering the Indianapolis 500? Stranger things have happened ... especially in animated features. Ryan Reynolds voices the tiny, not particularly speedy creature who has dreams of competing in one of the world's most famous auto races. A mishap that alters his DNA suddenly makes that possible. The voice cast also includes Paul Giamatti, Samuel L. Jackson, Snoop Dogg, Michelle Rodriguez (in an amusing nod to her "Fast & Furious" work), Maya Rudolph, Bill Hader and actual racer Dario Franchitti. DVD extras: three "making-of" documentaries. ★★★ (PG: V) (Also on Blu-ray)

"BLACKFISH"

Killer whales have been the stuff of movie thrillers, but one of them and its story are all too real in this documentary. Tilikum is one of the attractions at SeaWorld in Orlando, Fla., but the bull orca also has been the cause of several deaths ... including that of a trainer in 2010. Filmmaker Gabriela Cowperthwaite questions the captivity of such creatures that weren't meant to be housed, and the merits – or lack of them – of the sites that display them. ★★★ (PG-13: AS, V) (Also on Blu-ray and On Demand)

"FAMILY TIES: THE COMPLETE SERIES"

Michael J. Fox has another show now, making it even more of a blast from the past to see the sitcom that made him a star. Created and produced by the late Gary David Goldberg, it casts Fox as politically minded teen Alex P. Keaton, the conservative – right down to his attire – son of two liberals (Meredith Baxter, Michael Gross). Justine Bateman and Tina Yothers play other members of the household, with Tom Hanks guest starring in several episodes as a relative. Toward the end of the series' run, Alex got a love interest played by Fox's wife-to-be, Tracy Pollan. ★★★
(Not rated: AS)

"IP MAN: THE FINAL FIGHT"

The martial arts legend who taught Bruce Lee is recalled in director Herman Yau's drama that recalls the Wing Chun grandmaster's later years, which didn't turn out to be as relaxing as one might expect of the twilight of one's life and career. The Triads are the chief cause of his returning to battle, quite literally, in post-World War II Hong Kong. Anthony Wong portrays Ip Man. DVD extras: theatrical trailers; "making-of" documentary; cast and crew interviews. ★★★ (PG-13: AS, V) (Also on Blu-ray)

"MADtv: SEASON FOUR"

The sketch-comedy series, which gave Fox its own variation on "Saturday Night Live" for 14 seasons, serves up its fourth round that offers guest hosts from Keri Russell to Jerry Springer. It also features an ensemble of regular players including Will Sasso, Nicole Sullivan and Aries Spears, taking satirical shots at anything and anyone in the spotlight of pop culture. ★★★
(Not rated: AS)

Top 10 DVD SALES

(COURTESY OF HOME MEDIA MAGAZINE)

1. "WORLD WAR Z" ★★★
2. "IRON MAN 3" ★★★
3. "THE GREAT GATSBY" ★★★
4. "NOW YOU SEE ME" ★★★
5. "STAR TREK INTO DARKNESS" ★★★
6. "OBLIVION" ★★★
7. "EPIC" ★★★
8. "PAIN & GAIN" ★★★
9. "OLYMPUS HAS FALLEN" ★★★
10. "REDEMPTION" ★★★

Coming SOON

(UPCOMING RELEASES)

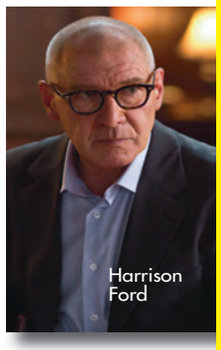
Harrison Ford

- "PARANOIA" (Nov. 19)
- "PLANES" (Nov. 19)
- "THE TO DO LIST" (Nov. 19)
- "2 GUNS" (Nov. 19)
- "WE'RE THE MILLERS" (Nov. 19)
- "RED 2" (Nov. 26)

Family Viewing Ratings

AS Adult situations **P** Profanity **V** Violence **N** Nudity **GV** Graphic Violence

MOVIES ON TV

A

All About Christmas Eve '12 (HD) Haylie Duff. Evelyn lives out two possible futures in parallel. (LIFE) Mon. 10 p.m. 2:02 a.m.

Amazon Women on the Moon ★★ '87 (HD) Rosanna Arquette. Sketches spoof cheapie '50s movies, late-night TV. (MAX) Fri. 6:05 a.m.

An American Girl: Saige Paints the Sky '13 (HD) Sidney Fullmer. Saige works to save her school's art program and keep her best friend. (FAM) Fri. 5 p.m.

American Pie ★★★ '99 (HD) Jason Biggs. Teens agonize over losing their virginity. (AMC) Tue. 4 a.m.

American Reunion ★★½ '12 (HD) Jason Biggs. The gang from "American Pie" has a high-school reunion. (HBO) Sat. 4:25 a.m.

American Splendor ★★★½ '03 (HD) Paul Giamatti. Comic-book writer Harvey Pekar tells his story. (MAX) Thu. 6:05 a.m.

American Warships ★ '12 Mario Van Peebles. The USS Iowa wages war against a mysterious fleet of ships. (SYFY) Thu. 3 p.m.

Anna Karenina ★★★ '12 (HD) Keira Knightley. A Russian aristocrat has a life-changing affair. (MAX) Thu. 12:30 p.m.

Anywhere but Here ★★★ '99 (HD) Susan Sarandon. A flighty mother uproots her daughter and heads West. (HBO) Mon. 7:45 a.m.

Apocalypse Now Redux ★★★★ '01 (HD) Marlon Brando. An Army agent goes upriver in Cambodia to kill a renegade. (AMC) Mon. 8 p.m.

Area 51 '11 Bruce Boxleitner. Reporters visit a secret base that houses extraterrestrials. (SYFY) Thu. 5 p.m.

Argo ★★★½ '12 (HD) Ben Affleck. A CIA agent poses as a producer to rescue Americans in Iran. (HBO) Mon. 7 p.m.

Armed and Dangerous ★½ '86 John Candy. An ex-cop and a former lawyer become security guards. (32) Fri. 4 a.m.

Article 99 ★★★ '92 (HD) Ray Liotta. Doctors at a VA hospital struggle to provide proper care. (HBO) Wed. 5:10 a.m.

Austin Powers in Goldmember ★★½ '02 (HD) Mike Myers. Austin goes back to 1975 to rescue his captive father. (VH1) Wed. 8 p.m. Thu. 5 p.m.

Autumn in New York ★½ '00 (HD) Richard Gere. A restaurateur falls for a dying woman who's half his age. (SHOW) Mon. 9:30 a.m.

B

Bad Boys ★★★ '95 Martin Lawrence. Two Miami cops attempt to recover stolen police evidence. (VH1) Sat. 10 p.m.

The Bank Job ★★★ '08 (HD) Jason Statham. Thieves tunnel into a bank vault in 1971 London. (TNT) Sat. 12 p.m.

Barnyard ★★½ '06 Voices of Kevin James. Animated. Animals play while the farmer is away. (13) Sat. 3 a.m.

Batman Begins ★★★ '05 (HD) Christian Bale. Bruce Wayne becomes Gotham City's Dark Knight. (SPIKE) Fri. 1 p.m. Sat. 9 a.m.

Battle of Los Angeles ★ '11 Kel Mitchell. Humans band together to fight an extraterrestrial invasion. (SYFY) Thu. 1 p.m.

Battlefield Earth ★ '00 (HD) John Travolta. Enslaved humans fight to free the planet from alien control. (MAX) Fri. 9:45 a.m.

Battleship ★★ '12 (HD) Taylor Kitsch. Earth comes under attack from a superior alien force. (MAX) Wed. 8:50 p.m.

Be Cool ★★ '05 John Travolta. Chili Palmer runs afoul of record-industry players. (13) Sun. 1 p.m. (WGN-A) Sun. 5 p.m.

Beats, Rhymes & Life: The Travels of a Tribe Called Quest ★★★ '11 (HD) The hip-hop group's music and complicated relationship. (VH1) Sun. 2:30 a.m.

The Beaver ★★½ '11 (HD) Mel Gibson. A depressed man communicates through a beaver puppet. (SHOW) Mon. 6:30 a.m.

A Better Life ★★★ '11 (HD) Demián Bichir. A day-laborer and his son search for their stolen truck. (SHOW) Fri. 6:15 a.m.

Big ★★★ '88 (HD) Tom Hanks. A wishing machine turns boy into a man with a job and girlfriend. (AMC) Wed. 1:30 a.m. Thu. 1:30 p.m.

Big Momma's House 2 ★½ '06 (HD) Martin Lawrence. An FBI agent reprises his disguise, posing as a heavy nanny. (MAX) Sun. 8:15 p.m. Sat. 5:30 p.m.

Billy Madison ★½ '95 (HD) Adam Sandler. A hotel magnate's adult son goes back to grade school. (AMC) Wed. 4 a.m. Thu. 11:30 a.m.

Black Dog ★★ '98 (HD) Patrick Swayze. A trucker drives a suspicious shipment. (HBO) Sun. 8:30 a.m.

Blade II ★★½ '02 Wesley Snipes. A vampire hunter unites with his prey against a new threat. (SYFY) Sat. 5:30 p.m.

The Blind Side ★★★½ '09 (HD) Sandra Bullock. A well-to-do white couple adopts a homeless black teen. (FAM) Sun. 8 p.m. Mon. 5 p.m.

Blitz ★★½ '11 (HD) Jason Statham. A serial killer targets police officers. (SHOW) Thu. 2:35 a.m.

Blue Crush ★★ '02 (HD) Kate Bosworth. A young woman prepares for a big surfing contest. (13) Wed. 11 a.m.

The Bodyguard ★★½ '92 Kevin Costner. A bodyguard falls for the singer-actress he must protect. (TVLD) Sat. 3:30 p.m.

The Bourne Legacy ★★★ '12 (HD) Jeremy Renner. Jason Bourne's actions have consequences for a new agent. (MAX) Wed. 3:15 p.m.

Bowling for Columbine ★★★ '02 (HD) Michael Moore. Filmmaker Michael Moore examines guns and violence. (HBO) Wed. 1 a.m.

Bride of Chucky ★½ '98 (HD) Jennifer Tilly. An evil doll and its mate seek human form. (AMC) Fri. 2 a.m.

Broken City ★★½ '13 (HD) Mark Wahlberg. An ex-cop goes to war against New York's corrupt mayor. (MAX) Sun. 10 p.m.

Brüno ★★½ '09 (HD) Sacha Baron Cohen. The gay Austrian fashionista brings his show to America. (SHOW) Mon. 2:35 a.m.

The Bucket List ★★ '07 (HD) Jack Nicholson. Dying men make a list of things to do before they expire. (A&E) Sun. 9 a.m.

Bulworth ★★★ '98 (HD) Warren Beatty. A disillusioned senator changes his persona. (MAX) Mon. 1:05 p.m.

MOVIES ON TV

Harry Potter and the Sorcerer's Stone ★★★ '01 (HD) Daniel Radcliffe. An orphan attends a school of witchcraft and wizardry. (FAM) Sat. 2:30 p.m.
Hart's War ★★½ '02 (HD) Bruce Willis. A law student defends a murder suspect in a Nazi POW camp. (AMC) Mon. 9:45 a.m.
Headless Horseman '07 Richard Moll. Townsfolk plan to sacrifice teens to a mysterious horseman. (SYFY) Tue. 1 a.m. Thu. 8 a.m.
Heat ★★★½ '95 (HD) Al Pacino. A homicide detective matches wits with a cunning adversary. (MAX) Mon. 3 p.m.
Heathers ★★★½ '89 (HD) Winona Ryder. Quirky teen lovers topple trio of too-cool Heathers. (SHOW) Sun. 12:30 p.m. Wed. 1 p.m. Sat. 3:30 p.m.
Hello Again ★½ '87 (HD) Shelley Long. A spiritualist brings her dead sister back to life. (SHOW) Mon. 8:15 a.m.
Highball ★★ '97 (HD) Justine Bateman. The love lives of several friends evolve over three parties. (SHOW) Tue. 7:30 a.m.
His and Her Christmas ★★★ '05 (HD) Paula Devicq. Two journalists write a Christmas column for rival papers. (LIFE) Mon. 6 p.m.
The Hobbit: An Unexpected Journey ★★½ '12 (HD) Ian McKellen. Bilbo Baggins joins the quest to reclaim a lost kingdom. (HBO) Thu. 12:30 a.m.
Home by Christmas ★★ '06 (HD) Linda Hamilton. A homemaker loses everything after her husband divorces her. (LIFE) Sun. 1 p.m.
Home of the Brave ★★ '06 (HD) Samuel L. Jackson. Three soldiers return home after a long tour in Iraq. 66 Mon. 11:30 a.m.
Hop ★★ '11 (HD) Voices of James Marsden. Live action/animated. The Easter Bunny's reluctant heir hides out in Los Angeles. (HBO) Sat. 10 a.m.
Hot Fuzz ★★★ '07 (HD) Simon Pegg. Grisly accidents rock a sleepy British village. (MAX) Sun. 9 a.m.
The House Bunny ★★ '08 Anna Faris. A sexpot teaches misfit sorority sisters about men. (MTV) Sat. 10 p.m.
Hulk ★★½ '03 Eric Bana. Scientist Bruce Banner transforms into a powerful brute. (SYFY) Sat. 8 p.m.

I

I Am Legend ★★★ '07 (HD) Will Smith. Bloodthirsty plague victims surround a lone survivor. (AMC) Fri. 9 p.m.
I Melt With You ★ '11 (HD) Thomas Jane. College friends meet up for their annual reunion. (SHOW) Wed. 2:45 a.m.
I, Robot ★★½ '04 (HD) Will Smith. A homicide detective tracks a dangerous robot in 2035. (HBO) Thu. 6:30 p.m.
I Still Know What You Did Last Summer ★½ '98 (HD) Jennifer Love Hewitt. A killer in a slicker once again terrorizes a young woman. (MAX) Sun. 4:50 a.m.
I Will Follow '10 (HD) Salli Richardson-Whitfield. A woman tries to deal with the death of a loved one. (SHOW) Fri. 4:45 a.m.
Idle Hands ★½ '99 (HD) Devon Sawa. A teen's right hand becomes possessed by the devil. (MAX) Wed. 5:15 a.m.
In the Valley of Elah ★★★ '07 (HD) Tommy Lee Jones. A retired Army sergeant probes his son's disappearance. (HBO) Wed. 3:05 a.m.
The Incredible Hulk ★★★ '08 (HD) Edward Norton. Bruce Banner faces an enemy known as The Abomination. (SPIKE) Fri. 4 p.m. Sat. 12 p.m.
Infamous ★★★ '06 (HD) Toby Jones. Truman Capote forges a relationship with a convicted killer. (MAX) Wed. 6:50 a.m.
Inglourious Basterds ★★★½ '09 (HD) Brad Pitt. Soldiers seek Nazi scalps in German-occupied France. (SPIKE) Fri. 9 a.m. 11 p.m.
Inhuman Resources '12 (HD) Nicholas Hope. Office workers are chained to their desks by a killer. (MAX) Wed. 3:40 a.m.
Invictus ★★★ '09 (HD) Morgan Freeman. Nelson Mandela tries to unite South Africa through the sport of rugby. 66 Tue. 11 a.m.
The Iron Lady ★★½ '11 (HD) Meryl Streep. Margaret Thatcher reflects on her rise to power in the U.K. (SHOW) Thu. 11:30 a.m. Sat. 10 a.m.
The Island ★★½ '05 (HD) Ewan McGregor. A mercenary pursues two clones on the run in 2019. (MAX) Sun. 6 p.m. Thu. 4:40 p.m.

J

Jurassic Park III ★★½ '01 (HD) Sam Neill. A search party encounters new breeds of prehistoric terror. (AMC) Sun. 3:30 p.m. Wed. 7 p.m. 11:30 p.m.
Just Friends ★★½ '05 (HD) Ryan Reynolds. A music executive tries to woo his high-school crush. (WTBS) Sun. 11:30 a.m.
Just Like Heaven ★★½ '05 (HD) Reese Witherspoon. An architect falls for the spirit of a comatose woman. (MAX) Mon. 10:35 a.m.

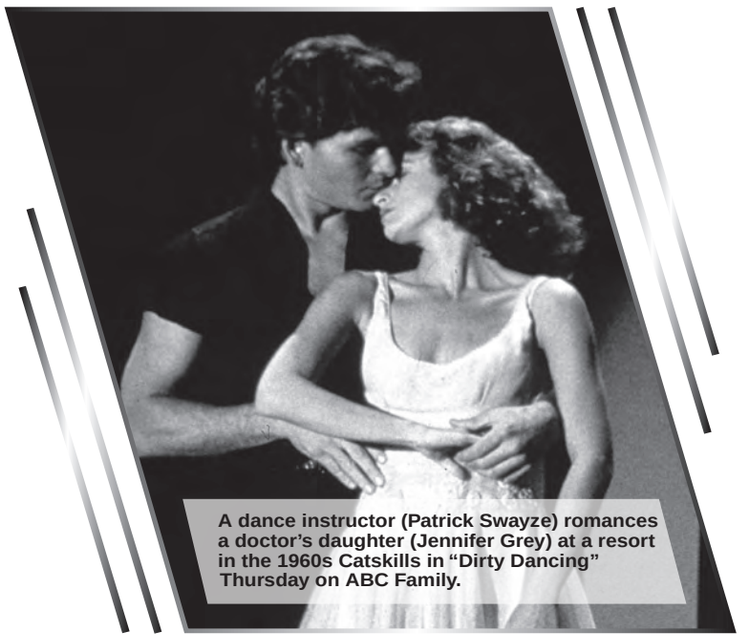

A dance instructor (Patrick Swayze) romances a doctor's daughter (Jennifer Grey) at a resort in the 1960s Catskills in "Dirty Dancing" Thursday on ABC Family.

K

The Karate Kid ★★½ '84 (HD) Ralph Macchio. A Japanese handyman teaches a teenager to defend himself. 66 Thu. 11 a.m.
Killer Elite ★★ '11 Jason Statham. A special-ops agent must rescue his mentor. (SPIKE) Mon. 5 p.m.
Killer Elite ★★ '11 (HD) Jason Statham. A special-ops agent must rescue his mentor. (SPIKE) Mon. 11 p.m.
Killing Them Softly ★★★ '12 (HD) Brad Pitt. A mob enforcer goes after a pair of low-level thieves. (SHOW) Sun. 2:55 a.m. Fri. 1:05 a.m.
Kingdom of Heaven ★★★ '05 (HD) Orlando Bloom. A young knight protects Jerusalem from invaders. (MAX) Wed. 5:30 p.m. Sat. 7:30 a.m.
Knucklehead ★★★ '10 (HD) Mark Feuerstein. A con man uses a gentle giant for a get-rich-quick scheme. (SHOW) Wed. 9 a.m.

L

The Last Castle ★★½ '01 (HD) Robert Redford. A court-martialed general leads a revolt against a warden. (TNT) Sat. 2 p.m. 2:30 a.m.
The Last House on the Left ★★½ '09 (HD) Tony Goldwyn. Parents take revenge on the strangers who harmed their daughter. (AMC) Thu. 1 a.m.
Late Bloomers ★★½ '11 (HD) William Hurt. A long-married couple cope differently with life after 60. (SHOW) Sun. 6:15 a.m.
Life of Pi ★★★½ '12 (HD) Suraj Sharma. A teenager and a tiger become marooned at sea aboard a small lifeboat. (MAX) Tue. 5:40 p.m.
The Little Match Makers '11 (HD) Hannah Frantz. Two children try to start a romance between their divorced parents. (SHOW) Thu. 7 a.m.
The Longest Day ★★★½ '62 (HD) John Wayne. Allied forces invade WWII Normandy on D-Day. (AMC) Mon. 4 p.m. Tue. 9 a.m.
Looney Tunes: Back in Action ★★½ '03 (HD) Brendan Fraser. Live action/animated. Bugs Bunny searches for Daffy Duck. (HBO) Sun. 6:40 a.m.
The Lord of the Rings: The Fellowship of the Ring ★★★½ '01 (HD) Elijah Wood. Creatures unite to destroy a powerful ring and defeat a lord. (TNT) Sat. 7 p.m.
The Lord of the Rings: The Two Towers ★★★½ '02 (HD) Elijah Wood. Members of a fellowship battle evil Sauron and his pawns. (TNT) Sat. 10:45 p.m.
Lord of War ★★½ '05 (HD) Nicolas Cage. A relentless Interpol agent tracks an arms dealer. (TNT) Fri. 1 a.m.
Love and Honor ★½ '12 (HD) Liam Hemsworth. A Vietnam War soldier is torn between passion and duty. (SHOW) Wed. 6:15 p.m.
Loverboy ★★½ '05 Kyra Sedgwick. A woman is overly possessive of her son. 32 Sat. 2 p.m.

M

Mama ★★½ '13 (HD) Jessica Chastain. A ghostly entity follows two feral girls to their new home. (HBO) Tue. 5:45 p.m. 12:30 a.m.
Man of the Year ★★ '06 (HD) Robin Williams. A talk-show host becomes president of the United States. (WTBS) Wed. 2:30 a.m.
The Master ★★★½ '12 (HD) Joaquin Phoenix. A drifter becomes a charismatic religious leader's disciple. (SHOW) Tue. 12 a.m.
The Matrix ★★★½ '99 Keanu Reeves. A computer hacker learns his world is a computer simulation. 44 Sun. 2 p.m.
The Matrix Revolutions ★★½ '03 (HD) Keanu Reeves. Neo, Morpheus and Trinity battle vicious machines. (HBO) Fri. 2:30 a.m.
Mea Maxima Culpa: Silence in the House of God ★★★ '12 (HD) Four young men unmask sexual abuse in the Roman Catholic Church. (HBO) Fri. 9 a.m.
Mean Girls ★★★ '04 (HD) Lindsay Lohan. A teen becomes friends with three cruel schoolmates. (SHOW) Wed. 2:45 p.m.
Meet the Parents ★★★ '00 (HD) Robert De Niro. A man spends a disastrous weekend with his lover's family. (WTBS) Sun. 3:30 p.m. 1 a.m.
Men in Black ★★★ '97 (HD) Tommy Lee Jones. Secret agents monitor extraterrestrial activity on Earth. (AMC) Thu. 9 p.m. 11:01 p.m. Fri. 7 p.m.
The Mexican ★★½ '01 (HD) Brad Pitt. A mob lackey goes to Mexico to retrieve a priceless antique. (WTBS) Thu. 3:10 a.m.
Midnight Run ★★★½ '88 (HD) Robert De Niro. A bounty hunter and an accused embezzler must duck the mob. (A&E) Sat. 7 a.m.
Million Dollar Baby ★★★★ '04 (HD) Clint Eastwood. A cantankerous trainer bonds with a female boxer. (MAX) Fri. 11:50 a.m.
Les Misérables ★★★½ '12 (HD) Hugh Jackman. Former prisoner Jean Valjean flees a persistent pursuer. (MAX) Mon. 6:15 a.m.
Mission: Impossible ★★½ '96 (HD) Tom Cruise. Treachery in Prague puts an agent on the run. (MAX) Fri. 8 p.m.
Monster-in-Law ★★ '05 (HD) Jennifer Lopez. A shrewish woman clashes with her son's fiancee. (WTBS) Fri. 10:15 p.m. Sat. 1 p.m.
Motocrossed ★★★ '01 (HD) Alana Austin. A teen poses as her brother and competes in motocross races. (DISN) Sat. 2:30 a.m.
Mr. & Mrs. Smith ★★½ '05 (HD) Brad Pitt. A husband and wife are assassins for rival organizations. (HBO) Sun. 5:15 p.m. Wed. 5:30 p.m. Sat. 12 p.m.
Mutant Chronicles ★½ '08 Thomas Jane. An army of bloodthirsty mutants threatens to destroy Earth. (SYFY) Mon. 11 a.m. Thu. 2:30 a.m.

N

A Nanny for Christmas ★★½ '10 (HD) Emmanuelle Vaugier. A career woman becomes a nanny during the holidays. (LIFE) Mon. 8 p.m. 12:02 a.m.
Napoleon Dynamite ★★★ '04 (HD) Jon Heder. A gawky teen helps a friend run for class president. (HBO) Mon. 2 p.m. Fri. 3 p.m.
National Lampoon's Dirty Movie '11 (HD) Christopher Meloni. A producer wants to make a movie about offensive jokes. (SHOW) Sat. 1:30 a.m.
The Negotiator ★★★ '98 (HD) Samuel L. Jackson. A top police negotiator is accused of committing murder. (MAX) Mon. 10 p.m. Sat. 11:30 a.m. 1:20 a.m.
Next of Kin ★★½ '89 (HD) Patrick Swayze. A hill clan's sons stalk mobsters who killed their brother. (AMC) Tue. 11:01 p.m. Wed. 4:30 p.m.
9 ★★½ '09 Voices of Elijah Wood. Animated. Sentient rag dolls populate a post-apocalyptic world. (SYFY) Sun. 4 a.m.
No Look Pass '11 (HD) Emily Tay strives for success. on and off basketball courts. (SHOW) Tue. 6 a.m.
No Strings Attached ★★ '11 (HD) Natalie Portman. Two lifelong friends try not to let sex ruin their relationship. (USA) Wed. 9 p.m.
Now and Then ★★ '95 (HD) Christina Ricci. Four girls have an eventful summer in 1970. (HBO) Mon. 6 a.m.

O

Ocean's Twelve ★★★ '04 (HD) George Clooney. Indebted criminals plan an elaborate heist in Europe. (MAX) Tue. 9 a.m. Fri. 3:50 p.m.
On the Road ★★½ '12 (HD) Garrett Hedlund. An aspiring writer and his new friend hit the open road. (SHOW) Thu. 9 p.m.
On the Shoulders of Giants '11 (HD) The Harlem Renaissance sparkles with creative energy. (SHOW) Mon. 5 a.m.
Once Upon a Time in Mexico ★★½ '03 (HD) Antonio Banderas. A CIA agent recruits a gunman to stop an assassination. (AMC) Wed. 9:15 a.m.
One Day ★★½ '11 (HD) Anne Hathaway. For two decades, two friends reunite on July 15 each year. (HBO) Tue. 11:30 a.m.
The Other F Word '11 (HD) A generation's anti-authoritarians, punk rockers, become parents. (SHOW) Tue. 1:30 p.m.
The Other Shore: The Diana Nyad Story '13 (HD) Diana Nyad swims more than 100 miles from Cuba to Florida. (SHOW) Sun. 4:15 p.m. 4:35 a.m. Wed. 4:30 p.m.
Outlander ★★ '08 James Caviezel. An alien joins forces with Vikings to hunt his enemy. (SYFY) Sun. 4 p.m.
Outlander ★★ '08 (HD) James Caviezel. An alien joins forces with Vikings to hunt his enemy. (SYFY) Mon. 9 p.m.

P

Pale Rider ★★★ '85 (HD) Clint Eastwood. Gold prospectors are harassed by a corrupt power baron. (AMC) Sat. 12 p.m.
Pandorum ★★ '09 Dennis Quaid. Astronauts awake on a seemingly abandoned spacecraft. (SYFY) Mon. 1:30 p.m. 8:30 a.m. Thu. 12 a.m.
People Like Us ★★½ '12 (HD) Chris Pine. A young man suddenly discovers the existence of a sister. (SHOW) Tue. 8 p.m.
The Perfect Man ★★ '05 (HD) Hilary Duff. A teen invents a secret admirer for her mother. (WTBS) Sat. 11 a.m. 2:45 a.m.
Perfect Stranger ★★ '07 Halle Berry. A reporter investigates the unsolved murder of a friend. 32 Sat. 12 p.m.
Phil Spector '13 (HD) Al Pacino. Music producer Phil Spector stands trial for murder. (HBO) Thu. 1:30 p.m.
Pirates of the Caribbean: The Curse of the Black Pearl ★★★ '03 Johnny Depp. A blacksmith and a pirate must rescue a kidnapped damsel. (WGN-A) Tue. 8 p.m.
Pitch Perfect ★★★ '12 (HD) Anna Kendrick. College students enter an a cappella competition. (HBO) Sun. 3:15 p.m. Wed. 3:30 p.m. Fri. 5 p.m.
Point Break ★★½ '91 (HD) Patrick Swayze. An FBI man turns surfer to nab rubber-masked bank robbers. 66 Sat. 11:30 a.m.
Presumed Innocent ★★★½ '90 (HD) Harrison Ford. A married prosecutor goes on trial for his lover's murder. (MAX) Sun. 1:50 p.m. Tue. 8:55 a.m. Sat. 1:50 p.m.
Pretty Woman ★★★ '90 (HD) Richard Gere. A corporate raider hires a hooker to act as a business escort. (FAM) Sun. 10 a.m.
Primal ★★★ '10 Krew Boylan. Six friends go camping in the outback of Australia. (SYFY) Fri. 2 p.m.
Project X ★★ '12 (HD) Thomas Mann. Three teens throw a party that spins wildly out of control. (HBO) Fri. 1 a.m.
Prometheus ★★★ '12 (HD) Noomi Rapace. Explorers wage a terrifying battle to save mankind's future. (MAX) Tue. 7:50 p.m.
Promised Land ★★½ '12 (HD) Matt Damon. Corporate salespeople seek drilling rights in a small town. (HBO) Sun. 1 a.m. Thu. 8:30 p.m.

Q

Quints ★★ '00 (HD) Kimberly J. Brown. The arrival of quintuplets stuns a family. (DISN) Fri. 2:30 a.m.
Quiz Show ★★★½ '94 (HD) John Turturro. Congress investigates a TV game show for fraud in the 1950s. (SHOW) Wed. 10:45 a.m.

R

The Rainbow Tribe '08 (HD) David James Elliott. Kids help a camp counselor through a crisis. (SHOW) Wed. 6:45 a.m.
Ray ★★★½ '04 (HD) Jamie Foxx. Ray Charles overcomes hardships to become a legend. (HBO) Fri. 12:15 p.m.
Read It and Weep ★½ '06 (HD) Kay Panabaker. A girl's private journal becomes a best-seller by accident. (DISN) Wed. 12 a.m.
Rebel Without a Cause ★★★ '55 James Dean. Volatile teens with feckless parents witness tragedy. 16 Sun. 12 p.m.
Recoil '11 (HD) Steve Austin. A cop turns into a vigilante after his family is murdered. (MAX) Mon. 4:35 a.m.
Red Eye ★★★ '05 (HD) Rachel McAdams. A plane passenger involves his seatmate in a deadly plot. (HBO) Thu. 5 p.m.
Red Flag '12 (HD) Dustin Guy Defa. After a painful breakup, a filmmaker takes his film on tour. (SHOW) Mon. 1:30 p.m.
Red Planet ★½ '00 (HD) Val Kilmer. Astronauts try to colonize Mars to save mankind. (AMC) Sat. 5:30 p.m.
Red Tails ★★½ '12 (HD) Cuba Gooding Jr. The U.S. military forms the first all-black aerial-combat unit. (MAX) Mon. 6 p.m.
The Ref ★★ '94 (HD) Denis Leary. A thief comes to regret taking a bickering couple hostage. (SHOW) Fri. 10:30 a.m.
Reindeer Games ★★ '00 (HD) Ben Affleck. An ex-convict is involved in a scheme to rob a casino. (SHOW) Mon. 5:15 p.m. Sat. 5:15 p.m.
Repo Men ★½ '10 Jude Law. Agents repossess transplanted organs for nonpayment. (SYFY) Sun. 1:30 p.m. 8:30 a.m.
Ride With the Devil ★★★ '99 (HD) Skeet Ulrich. Two friends fight Union troops with the Bushwhackers. (MAX) Fri. 7:30 a.m.
Rip Girls ★★ '00 Camilla Belle. A 13-year-old heiress learns to surf in Hawaii. (DISN) Sun. 2:30 a.m.
Rise of the Guardians ★★½ '12 (HD) Voices of Chris Pine. Animated. An evil spirit schemes

MOVIES ON TV

against the immortal Guardians. (MAX) Fri. 2:05 p.m.
The Road to Christmas '06 (HD) Jennifer Grey. A woman hitchhikes to reach her wedding on Christmas Eve. (LIFE) Sat. 4 p.m.
Rock 'N' Roll Exposed: The Photography of Bob Gruen '12 (HD) The life and work of photographer Bob Gruen. (SHOW) Tue. 3:10 p.m.
Roman Polanski: Odd Man Out '12 (HD) Roman Polanski fights extradition to the U.S. in 2010. (SHOW) Tue. 6:30 p.m.
Ronin ★★½ '98 Robert De Niro. Five espionage specialists must find a special briefcase. 32 Sun. 2 p.m.
Rounders ★★½ '98 (HD) Matt Damon. A former cardplayer returns to gambling to save a friend. (MAX) Tue. 1:50 p.m.
Ruby Sparks ★★★ '12 (HD) Paul Dano. A novelist with writer's block wills a woman into existence. (HBO) Fri. 4:45 a.m.

S

Sabrina ★★½ '95 (HD) Harrison Ford. A chauffeur's daughter awakens love in a rich workaholic. (MAX) Tue. 6:45 a.m.
Salvation Boulevard ★½ '11 (HD) Pierce Brosnan. A man sees his pastor accidentally shoot an atheist. (SHOW) Thu. 5:20 a.m.
Sanctum ★★ '11 (HD) Richard Roxburgh. Divers become trapped in a South Pacific labyrinth. (HBO) Sat. 2:30 a.m.
Santa Fe Trail ★★★ '40 Errol Flynn. Jeb Stuart and West Pointers go to Kansas to stop John Brown. 5 Sat. 11 a.m.
Save the Date ★★½ '12 (HD) Lizzy Caplan. A bookseller resists a man's attempts to woo her. (SHOW) Thu. 5:15 p.m.
Scary Movie ★★★ '00 (HD) Shawn Wayans. A masked killer terrorizes and murders teens. (VH1) Sat. 8 p.m. 12:30 a.m.
Scooby-Doo! Camp Scare '10 (HD) Voices of Matthew Lillard. Animated. Scooby and the gang visit the Whirlen Merlin Magic Academy. (TOON) Sun. 11 a.m.
The Seamstress '09 Lance Henriksen. A legendary ghost terrorizes a young woman and her friends. (SYFY) Fri. 3 a.m.
The Secret of My Success ★★½ '87 (HD) Michael J. Fox. An ambitious youth climbs Manhattan's corporate ladder. (AMC) Thu. 9 a.m.
Secret of the Wings '12 (HD) Voices of Mae Whitman. Animated. Tinker Bell and friends seek the secret of fairy wings. (DISN) Thu. 8 p.m. Fri. 1 p.m.
Seduced and Abandoned '13 (HD) Alec Baldwin. James Toback and Alec Baldwin at the Cannes Film Festival. (HBO) Tue. 9:45 a.m.
See Girl Run '12 (HD) Robin Tunney. A woman allows "what ifs" to overwhelm her. (SHOW) Thu. 10 a.m.
Seed of Chucky ★½ '04 (HD) Jennifer Tilly. The doll and his bride try to raise a killer child. (AMC) Fri. 12 a.m.
Serena the Sexplorer '12 (HD) Melissa Jacobs. A sexy and innocent alien temptress comes to Earth. (MAX) Tue. 3:25 a.m.
Sex Tapes '12 (HD) Angela Davies. Secrets are revealed when sex tapes go missing. (MAX) Wed. 1:40 a.m.
Shame ★★★ '11 (HD) Michael Fassbender. A New Yorker hides his sex addiction beneath a mask of normalcy. (MAX) Thu. 1:20 a.m.
Shooter ★★½ '07 (HD) Mark Wahlberg. A wounded sniper plots revenge against those who betrayed him. (AMC) Tue. 8 p.m. Wed. 1:30 p.m.
Shot Through the Heart ★★★ '98 (HD) Vincent Perez. Two Yugoslavian friends find themselves enemies in war. (MAX) Thu. 7:50 a.m.
Showdown at Area 51 '07 Jason London. A former soldier and a scientist must stop warring aliens. (SYFY) Thu. 11 a.m.
Sin City ★★★ '05 Jessica Alba. Sordid characters run amok in a crime-ridden metropolis. (SYFY) Sat. 11 p.m.
The Sitter ★½ '11 (HD) Jonah Hill. A ne'er-do-well watches a brood of rambunctious children. (HBO) Mon. 9:45 p.m.
Sixteen Candles ★★½ '84 Molly Ringwald. Girl turning 16 likes another girl's guy. (VH1) Wed. 10 p.m. Thu. 7 p.m.
Sling Blade ★★★½ '96 (HD) Billy Bob Thornton. A mentally impaired man with a violent past befriends a boy. (SHOW) Mon. 3 p.m. Thu. 3 p.m.
A Song for the Season ★★ '99 Naomi Judd. A superintendent is forced to cut the school music program. (LIFE) Fri. 6 p.m.
The Sons of Mistletoe '01 Roma Downey. A foster home will close if the new owner ceases funding it. (LIFE) Sun. 11 a.m.
The Sorcerer's Apprentice ★★½ '10 (HD) Nicolas Cage. A master wizard takes on a reluctant protege. (FAM) Sat. 7:30 a.m.
Space Cowboys ★★★ '00 (HD) Clint Eastwood. NASA reunites four aging flyboys for an urgent mission. (AMC) Sat. 2:30 p.m.
The SpongeBob SquarePants Movie ★★★ '04 Voices of Tom Kenny. Animated. SpongeBob must find King Neptune's stolen crown. (NICK) Sun. 9 p.m. Mon. 4 p.m.
Stage Beauty ★★★ '04 (HD) Billy Crudup. A 17th-century actor's dresser becomes the first actress. (SHOW) Sun. 2:15 p.m.
Stake Land '10 Nick Damici. A vampire hunter and an orphan search for a safe haven. (SYFY) Sat. 11:30 a.m.
Star Trek III: The Search for Spock ★★★ '84 William Shatner. Kirk and his crew try to reunite Spock's mind and body. (SYFY) Sun. 9 a.m. 1:30 a.m.
Star Trek V: The Final Frontier ★★ '89 William Shatner. The Enterprise crew is kidnapped by a renegade Vulcan. (SYFY) Tue. 2 p.m.
Star Trek: First Contact ★★★ '96 Patrick Stewart. Half-robot Borg tries to sabotage a rocket flight. (SYFY) Mon. 11:30 p.m. Tue. 4:30 p.m.
Star Trek: the Motion Picture ★★½ '79 William Shatner. Adm. Kirk and the crew seek an intelligent alien entity. (SYFY) Tue. 11 a.m.
Steel Dawn ★★ '87 (HD) Patrick Swayze. Post-WWIII swordsman defends desert widow and water farm. (SHOW) Fri. 2:30 p.m.
Step Up ★★ '06 Channing Tatum. A troubled guy's dancing attracts the attention of a ballerina. (MTV) Sun. 10:30 a.m.
Step Up 2 the Streets ★★½ '08 Briana Evigan. A rebellious street dancer tries to adapt at an elite arts academy. (MTV) Sun. 1 p.m.
Stomp the Yard 2: Homecoming '10 (HD) Collins Pennie. A troubled youth leads a dance troupe in a national competition. (VH1) Tue. 11 p.m. Wed. 12 p.m.
Strangers on a Train ★★★★ '51 Robert Walker. Two men plot two murders. 16 Sat. 9 p.m.
Stuck on You ★★½ '03 (HD) Matt Damon. Conjoined twins star on a TV show with Cher. (WTBS) Mon. 2:30 a.m.
S.W.A.T. ★★½ '03 (HD) Samuel L. Jackson. A Los Angeles SWAT team must protect a criminal. (TNT) Fri. 8 p.m.
The Sweetest Thing ★½ '02 (HD) Cameron Diaz. A woman tries to track down a guy she met at a dance club. (WTBS) Sun. 10 a.m.

T

Taken 2 ★★ '12 (HD) Liam Neeson. A vengeful father abducts Bryan Mills and his wife. (HBO) Sun. 7:20 p.m. Tue. 1:15 p.m. 9 p.m.
Taking Chance ★★★ '09 (HD) Kevin Bacon. Lt. Col. Michael Strobl escorts a fallen Marine home. (HBO) Mon. 5:30 p.m. 4:20 a.m. Fri. 10:45 a.m.
Tales From the Organ Trade '13 (HD) Narrated by David Cronenberg. A filmmaker spotlights the trafficking of human organs. (HBO) Sun. 12:30 p.m. Tue. 8:30 a.m. Sat. 2 p.m.
Ted ★★½ '12 (HD) Mark Wahlberg. Live action/animated. A grown man has a live teddy bear as a constant companion. (MAX) Sun. 11:55 a.m. Wed. 8:50 a.m. Thu. 7 p.m.
The Terminator ★★★★ '84 (HD) Arnold Schwarzenegger. A cyborg assassin from the future comes to present-day L.A. (MAX) Sun. 4 p.m. 1:30 a.m. Sat. 7:20 p.m.
Terminator 2: Judgment Day ★★★★ '91 (HD) Arnold Schwarzenegger. Cyborgs battle over a youth who holds the key to the future. (TNT) Sun. 5:30 p.m. 12:30 a.m.
Terminator 3: Rise of the Machines ★★★ '03 Arnold Schwarzenegger. A cyborg protects John Connor from a superior model. (SYFY) Sun. 6:30 p.m. Mon. 4 p.m.
Terminator Salvation ★★½ '09 (HD) Christian Bale. Humanity fights back against Skynet's machine army. (TNT) Sun. 3 p.m.
30 Days of Night: Dark Days '10 Kiele Sanchez. Stella moves to L.A. to avenge the death of her husband. (SYFY) Sat. 1:30 p.m. 3:30 a.m.
Three Men and a Little Lady ★★½ '90 (HD) Tom Selleck. Three bachelors may lose their cherubic 5-year-old. (SHOW) Tue. 10 a.m.
The Three Stooges ★★½ '12 (HD) Sean Hayes. The Stooges set out to save their childhood home. (HBO) Mon. 10 a.m. Sat. 3:30 p.m.
Thunderstruck '12 (HD) Kevin Durant. A klutzy teen magically switches talents with a sports hero. (HBO) Fri. 6:30 a.m.
Tinker Bell ★★½ '08 (HD) Voices of Mae Whitman. Animated. Young fairy Tink is dissatisfied with her lot in life. (DISN) Mon. 8 p.m. Tue. 1 p.m.
Tinker Bell and the Great Fairy Rescue ★★ '10 (HD) Voices of Mae Whitman. The sprite and her rival try to keep their existence secret. (DISN) Wed. 8 p.m. Thu. 1 p.m.
Tinker Bell and the Lost Treasure ★★ '09 (HD) Voices of Mae Whitman. Animated. Tinker Bell journeys to the far north to see Terence. (DISN) Tue. 8 p.m. Wed. 1 p.m.
Tora! Tora! Tora! ★★★ '70 (HD) Martin Balsam. History of Pearl Harbor attack, seen from both sides. (AMC) Mon. 12:45 p.m.
Total Recall ★★★ '90 (HD) Arnold Schwarzenegger. Strange dreams lead an earthling to intergalactic intrigue. (TNT) Sun. 1 p.m.
Training Day ★★★ '01 (HD) Denzel Washington. A rookie cop meets a corrupt Los Angeles narcotics officer. (SPIKE) Sun. 2:30 p.m.
Tremors ★★½ '90 (HD) Kevin Bacon. Monster sandworms devour denizens of a Nevada desert town. (AMC) Fri. 9:45 a.m.
Tremors 2: Aftershocks ★★½ '96 (HD) Fred Ward. Handymen battle huge man-eating worms plaguing an oil field. (AMC) Fri. 11:45 a.m.
Tremors 3: Back to Perfection ★★ '01 (HD) Michael Gross. Townspeople battle giant man-eating worms in Nevada. (AMC) Thu. 3:30 a.m. Fri. 2 p.m.
Tremors 4: The Legend Begins ★½ '04 (HD) Michael Gross. A man hires a mercenary to destroy gigantic worms. (AMC) Fri. 4:30 p.m.
Trouble With the Curve ★★½ '12 (HD) Clint Eastwood. An aged baseball scout takes his daughter on a road trip. (HBO) Thu. 10:30 a.m.
12 Men of Christmas '09 (HD) Kristin Chenoweth. A woman uses media savvy to stir excitement in a small town. (LIFE) Sat. 2 p.m.
Twelve Trees of Christmas '13 (HD) Mel B. A librarian organizes a contest to decorate Christmas trees. (LIFE) Sat. 8 p.m. 12:02 a.m.
The Twilight Saga: Breaking Dawn Part 1 ★★ '11 (HD) Kristen Stewart. Bella and Edward marry. (SHOW) Thu. 7 p.m.
Twins ★★★ '88 (HD) Arnold Schwarzenegger. A genetically enhanced man seeks his short-changed twin. (AMC) Thu. 4 p.m.

Crossword Solution
Puzzle on page 17

Solution
Wolf Blitzer

A cyborg (Arnold Schwarzenegger) from the future arrives to kill the mother of mankind's future savior in "The Terminator" Saturday on Cinemax.

Twister ★★★ '96 (HD) Helen Hunt. Storm chasers race to test a new tornado-monitoring device. (AMC) Wed. 9 p.m. Thu. 6:30 p.m.
Two Weeks Notice ★★½ '02 (HD) Sandra Bullock. A millionaire confronts his feelings for his lawyer. (MAX) Mon. 8:15 p.m.

U

U-571 ★★½ '00 (HD) Matthew McConaughey. GIs try to steal an encryption device from a German sub. (HBO) Thu. 7 a.m.
Under Siege 2: Dark Territory ★★ '95 Steven Seagal. A former Navy SEAL battles terrorists on a hijacked train. (AMC) Wed. 11:15 a.m.
Under the Mistletoe '06 (HD) Jaime Ray Newman. A woman unwittingly enters a dating contest on a radio station. (LIFE) Fri. 10 p.m. 2:02 a.m.
Undercover Brother ★★★ '02 (HD) Eddie Griffin. An ultra-cool agent squares off against a white villain. 66 Fri. 11 a.m.
Underworld ★★½ '03 (HD) Kate Beckinsale. A vampire protects a medical student from werewolves. (AMC) Sat. 12:30 a.m.
Unhung Hero '13 (HD) Patrick Moote. Patrick Moote examines whether the size of a penis matters. (SHOW) Tue. 2:30 a.m. Sat. 3:15 a.m.
Unknown ★★½ '11 (HD) Liam Neeson. An accident victim finds a man using his identity. (TNT) Fri. 10:30 p.m. Sat. 4:30 p.m.
Up Close & Personal ★½ '96 (HD) Robert Redford. A TV newsman grooms a new reporter for stardom. (HBO) Sat. 7:15 a.m.
Up in the Air ★★★½ '09 George Clooney. A frequent flyer reaches a life-and-career crossroads. 9 Sun. 1:30 p.m.

V

Vampyre Nation ★★ '12 Andrew Lee Potts. Synthetic blood allows humans and vampires to coexist. (SYFY) Sat. 9:30 a.m.
Vehicle 19 ★½ '13 (HD) Paul Walker. A man finds a woman in his rental car's trunk. (MAX) Tue. 10 p.m.
A Very Harold & Kumar 3D Christmas ★★½ '11 (HD) John Cho. The stoner pals reunite to find the perfect Christmas tree. (MAX) Sat. 4 p.m.

W

W. ★★½ '08 (HD) Josh Brolin. The life and controversial presidency of George W. Bush. (SHOW) Mon. 11:15 a.m. Sat. 1:15 p.m.
War of the Worlds ★★★ '05 (HD) Tom Cruise. A man and his children try to survive an alien invasion. (HBO) Wed. 12 p.m.
Warm Bodies ★★½ '13 (HD) Nicholas Hoult. An unusual romance unfolds after a zombie saves a young woman's life. (MAX) Thu. 10:45 a.m.
The Watch ★½ '12 (HD) Ben Stiller. Four men discover that aliens have infiltrated their town. (HBO) Sun. 3:50 a.m. Wed. 7:30 p.m.
The Way Back ★★★ '10 (HD) Jim Sturgess. Escaped POWs trek through the Himalayas on foot to freedom. (SHOW) Sun. 10 a.m. Fri. 12:15 p.m.
We Bought a Zoo ★★½ '11 (HD) Matt Damon. A man and his family work to renovate and reopen a zoo. (MAX) Wed. 11:05 a.m.
Wedding Crashers ★★★ '05 (HD) Owen Wilson. Partygoers spend a wild weekend with a politician's family. (WTBS) Sun. 5:30 p.m.
The Wedding Date ★★ '05 (HD) Debra Messing. A woman brings a male escort to her sister's wedding. (MAX) Tue. 4 p.m.
Wes Craven Presents Dracula II: Ascension ★½ '03 Jason Scott Lee. Researchers study Dracula's body. (SYFY) Wed. 3 a.m.
Wet Hot American Summer ★★ '01 (HD) Janeane Garofalo. A camp's staff pursues romances that were brewing all season. (MAX) Sat. 9:50 a.m.
White Irish Drinkers ★★½ '10 Nick Thurston. A teen hopes art school will be his ticket out of Brooklyn. 32 Sat. 2 a.m.
Will '11 (HD) Damian Lewis. An orphan travels across Europe to go to a game. (SHOW) Sun. 7:45 a.m. Sat. 6:15 a.m.
Win a Date With Tad Hamilton! ★★½ '04 (HD) Kate Bosworth. A woman's friend and an actor vie for her affection. (WTBS) Tue. 2:30 a.m.
The Words ★★ '12 (HD) Bradley Cooper. A wannabe writer claims another man's work as his own. (SHOW) Sat. 8 p.m.
Wrath of the Titans ★½ '12 (HD) Sam Worthington. Perseus must rescue Zeus from the underworld. (HBO) Wed. 10 a.m.
Wrong Turn 4: Bloody Beginnings ★★ '11 Sean Skene. Friends fight deformed mutants at an abandoned sanitarium. (SYFY) Fri. 4 p.m.
Wrong Turn 5: Bloodlines '12 Camilla Arfwedson. Hillbilly cannibals target several college students. (SYFY) Fri. 6 p.m.

X

X-Men ★★★ '00 (HD) Hugh Jackman. Two groups of mutated humans square off against each other. (AMC) Sun. 5:30 p.m.
X-Men: The Last Stand ★★½ '06 Hugh Jackman. A cure for mutations divides the X-Men. 44 Sat. 12 a.m.

Y

Yes Man ★★½ '08 (HD) Jim Carrey. A man tries to change his life by saying yes to everything. (WTBS) Sun. 1:30 p.m. 11 p.m.