THURSDAY
OCTOBER 2, 2014

VOL. 88 - NO. 40 - 50¢

THE SUN

FUGITIVE
SEE PAGE 13

Bill Bailey Community Center Receives Colorful Makeover

PHOTO/**MELISSA BELTZ**

Boys and Girls Club teens paint 20 wooden panels that will be displayed on the south wall of the Bill Bailey Community Center. For full, story see page 8.

Man Wanted for Homicide Found

Nearly two decades later, Belle Glade murder suspect arrested in California

BY JOSE JESUS ZARAGOZA
The Sun

The details surrounding the murder of Shirley Laseter in 1995 were murky: after an initial dearth of information surrounding the senseless murder, a man walked into a Belle Glade clinic with an injury that didn't match up to the story he was telling.

A phone call in to detectives by a wary doctor led investigators to their murder suspect, and enough evidence to charge the man with the crime. But before they could, the suspect left town, reportedly fleeing to Mexico, and seemingly getting away with murder.

That is until two weeks ago, when Palm Beach County Sheriff's Office detectives, along with law enforcement agents in San Francisco, tracked the suspect down after nearly two decades of searching.

The murder and the information surrounding it remain disturbing. According to a report released by the sheriff's office, on March 19, 1995, the body of 27-year-old Laseter was found in a wooded area in a desolate place miles outside of Belle Glade in an agricultural area.

The old State Road 80 and Duda Road location yielded important clues. Laseter had been brutally beaten – detectives would later point to a heavy, plastic five-gallon bucket full of dirt as the murder weapon. A forensics team believe the bucket was

See **Found** — Page 13

City of Belle Glade Opens Opportunities for Growth

City annexes land from state hoping for big business prospects

BY MELISSA BELTZ
The Sun

In a move that local officials call "very advantageous to the city," the Belle Glade City Commission approved the first reading of an ordinance that would annex roughly 750 acres of land from the state of Florida at their last regular meeting held last month.

Officials hope the land will attract businesses that have otherwise been unable to locate to the Belle Glade area because there have not been large enough parcels of land available for purchase.

City Manager Lomax Harrelle summarized the annexation plan briefly at the meeting and said the city has been working with the state since it closed the Glades Correctional Institution in late 2011 to see if the land could be annexed. The former correctional institution, which sits on 211 acres of land, is included in the 750-plus-acre plan, but was purchased by local investors this past summer. City Manager Harrelle said some of the buildings on that site have already been rented out. Should the city indeed annex the land, the city manager hopes other businesses will follow.

"One of the things that hurt the city of Belle Glade was that we had no available land of any size for someone to come in if they had a sizable business. This will solve that issue," said City Manager Harrelle at the workshop preceding the regular meeting. "It will have numerous business opportunities for people to come in to the city of Belle Glade. It's going to be extremely advantageous to the city of Belle Glade."

The 750 acres stretches from the existing Business Development Park north to State Road 80 and includes lands east and west of U.S. 441. The parcel includes rail road tracks, which the city manager said would be beneficial should the reputed inland port go forward. Belle Glade City Commissioners voted 5-0 to approve the first reading of the ordinance.

The public hearing to discuss the second and final reading of the ordinance will be held at the next city commission meeting on Oct. 6 beginning at 6:30 p.m. in Belle Glade City Hall.

8 16510 00017 7

Crossword Puzzle

ACROSS

1 Peak
5 Morning co-host Kelly
9 Sub finder
14 Paint layer
15 "An apple __ ..."
16 Japanese cartoon art
17 Score before an extra point
19 Annapolis frosh
20 Slide down a slope
21 Artist's choice
22 Actress Sissy
23 Extinct emu-like bird
24 Ones who don't stay off the grass?
25 Ship deck game
30 Juan's "Enough!"
31 Australian canine
32 Put bucks on the Bucks, say
35 Droid downloads
36 Fashionable beach resorts
37 Do away with, as a vampire
38 Foot, in anatomy
39 Bit of info
40 Delivery specialist?
41 Microscopic bit
43 Fan mail sender, e.g.
46 Rower's blade
47 Grouches
48 Far from daydreaming
50 Hawaii's Mauna __
53 New staff member
54 Part of many a Mod wardrobe
56 Spring water brand
57 Screen symbol
58 On the briny
59 Reckons
60 Instrument hit with a mallet
61 Popular Apple, versions of which begin 17-, 25-, 41- and 54-Across

DOWN

1 Takes steps
2 Kitchen worker
3 Haleakala National Park's island
4 And so on
5 Firestone offering
6 Fan mail recipient
7 Furry feet
8 "Atlas Shrugged" author Rand
9 Japanese city that hosted the 1972 Winter Olympics
10 Not 58-Across
11 Sister's daughter
12 "America the Beautiful" shade
13 Stinks
18 __ it: travels on foot
22 Antler sporters
23 Museum curators' degs.
24 California wine valley
25 Pic
26 Keep the faith
27 "Steee-rike!" callers
28 Manuscript recipient
29 Make more expensive, as on eBay
32 Political coalition
33 Actor James __ Jones
34 Tot
36 Pool paths
37 Use a swizzle stick
39 Grows dimmer
40 Baseball card figures
41 Common workday starting hr.
42 Rodeo skill
43 Was sore
44 Motivation
45 Nobelist Curie
48 Loaded, in Lima
49 In a short time, quaintly
50 Speech therapist's target
51 Sandwich cookie
52 Ever so slightly
54 Russian jet fighter
55 Chiang __-shek

ANSWER TO PREVIOUS PUZZLE:

L	I	P	P	Y		A	P	A	R	T		C	I	A
A	D	O	R	E		F	I	L	T	H		O	R	R
M	E	L	O	N	B	A	L	L	E	R		C	A	M
P	O	O	L		O	R	E	O		I	C	O	N	S
			I	C	U		S	T	O	L	E	N		
C	O	N	F	E	T	T	I		S	L	O	U	C	H
A	V	O	I	D		I	N	T	L			T	H	O
D	I	O	C	E	S	E		T	O	O	S	O	O	N
E	N	D			O	R	L	Y		W	E	I	R	D
T	E	L	L	E	R		A	L	A	N	A	L	D	A
		E	L	D	E	S	T		U	S	S			
P	E	S	C	I		H	E	A	T		O	S	H	A
E	T	O		B	E	A	N	C	O	U	N	T	E	R
G	N	U		L	A	M	E	R		M	A	R	A	T
S	A	P		E	T	U	D	E		P	L	O	D	S

xwordeditor@aol.com 12/24/13

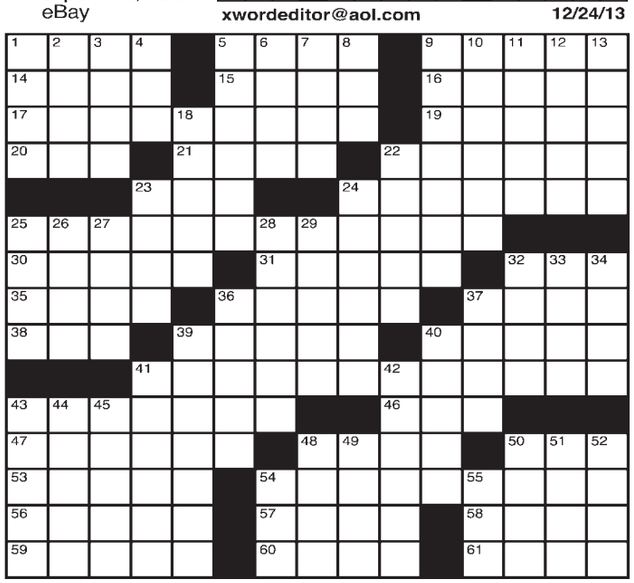

By Ray Hamel
(c)2013 Tribune Content Agency, LLC

12/24/13

5 to FL Coordinating Council

GOVERNOR'S PRESS OFFICE

Gov. Rick Scott announced one appointment and four reappointments to the Florida Coordinating Council for the Deaf and Hard of Hearing.

Juliet Church, 51, of Dunedin, is the executive director of the Family Center on Deafness. She succeeds Lori Timson and is appointed for a term which began August 29, 2014, and ending July 31, 2018.

Jeffrey Caine, 71, of Safety Harbor, is a hearing aid specialist with Zound's Hearing. He is reappointed for a term which began August 29, 2014, and ending July 31, 2018.

Donna Drake, 68, of St. Augustine, is a retired state employee. She is reappointed for a term which began August 29, 2014, and ending July 31, 2018.

Christopher Littlewood, 44, of Seminole, is an instructional technology coordinator for St. Petersburg College. He is reappointed for a term which began August 29, 2014, and ending July 31, 2018.

Cindy Simon, 58, of South Miami, is a licensed audiologist with South Miami Audiology Consultants Inc. She is reappointed for a term which began August 29, 2014, and ending July 31, 2018.

NOTICE OF PUBLIC HEARINGS

Notice is hereby given that the Local Planning Agency of Hendry County (LPA) will hold a public hearing on the following petition on **October 15, 2014, at 6:00 p.m.**, at the Hendry County Courthouse, Commission Chambers, 25 E. Hickpochee Ave, LaBelle, Florida. The LPA will determine if the application is consistent with the Hendry County Comprehensive Plan and will review the application for consistency with the Hendry County Land Development Code.

The recommendations of the Local Planning Agency will be made to the Board of County Commissioners for final consideration at a public hearing. This hearing will be held on **October 28, 2014, at 5:05 p.m.** at the Hendry County Courthouse, Commission Chambers, 25 E. Hickpochee Ave, LaBelle, Florida.

Copies of the files and information regarding the petitions are available for public inspection at the Hendry County Planning and Zoning Department, 640 South Main Street, LaBelle, Florida, and may be viewed Monday through Friday from 8:00 a.m. to 5:00 p.m.

Interested parties may appear at the meeting and be heard with respect to the matter. If a person decides to appeal any decision made by the board, agency, or commission with respect to any matter considered at such meeting or hearing, he or she will need a record of the proceedings, and that, for such purpose, he or she may need to ensure that a verbatim record of the proceedings is made, which record includes the testimony and evidence upon which the appeal is to be based.

Si necesita la asistencia de un intérprete que hable español para participar en esta reunión, por favor póngase en contacto con Myra Johnson al (863) 675-5240.

Petition Number: RZ14-0001

Applicant: Lake LaBelle, LLC, represented by Rock Aboujaoudé, P.E., Rock Enterprises, Inc.

Ordinance title: AN ORDINANCE OF THE BOARD OF COUNTY COMMISSIONERS OF HENDRY COUNTY, FLORIDA, AMENDING PREVIOUSLY APPROVED PLANNED UNIT DEVELOPMENT ORDINANCE NOS. 1998-06 AND 2005-37 TO ALLOW EXPANSION OF EXISTING MINE BY ENLARGING THE PRESENT 28+/- ACRE LAKE SURFACE AREA TO 53 +/- ACRES WITHIN THE 74.94 +/- ACRES; PROVIDING FOR SEVERABILITY; PROVIDING FOR CONFLICTS OF LAW; PROVIDING FOR SCRIVENER'S ERRORS; AND PROVIDING FOR AN EFFECTIVE DATE.

Location: 8050 Cedarwood Parkway, LaBelle, Fl

Project size: 74.94 acres +/-

Request: The applicant is requesting an amendment to existing PUD Ordinance Nos. 1998-06 and 2005-37 to expand its existing mine (f/k/a Walden Lake) by enlarging the present 28 +/- acre lake surface area to approximately 53 +/- acres within the 74.94 +/- acre site.

Legal description of subject property:
THE NORTH ONE-HALF OF THE NORTHWEST ONE-QUARTER OF SECTION 7, TOWNSHIP 43 SOUTH, RANGE 30 EAST, HENDRY COUNTY, FLORIDA.

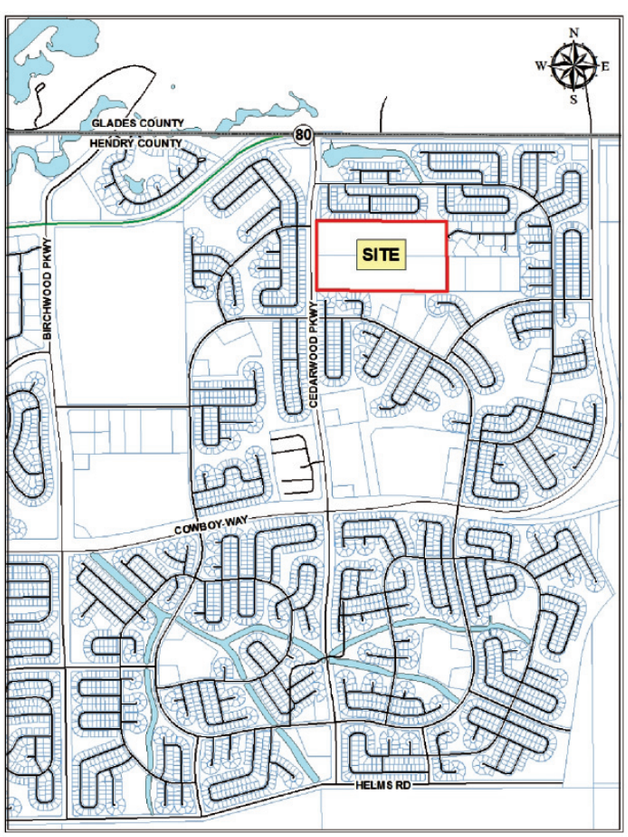

Orvell Howard, Chairman
Hendry County Local Planning Agency

Karson Turner, Chairman
Hendry County Board
of County Commissioners

Published by

The Sun

Serving Western Palm Beach County
Since 1929

To Reach Us
Address: 820 West Sugarland Hwy. Suite 5, Clewiston Fl 33440
Website: florida.newszap.com

To Submit News
The Clewiston News welcomes submissions from its readers. Opinions, calendar items, stories, ideas and photographs are welcome. Call (863) 983-9148 to reach our newsroom. Items may be mailed, faxed or emailed. The deadline for all news items is 12 p.m. Monday prior to the following Thursday's publication.
Email: sundesk@newszap.com

To Place A Display Ad
Call (863) 983-9148, deadline for all advertising is 12 p.m. Monday for the following Thursday's publication.
E-mail: southlakeads@newszap.com

To Place A Classified Ad
Call (877)353-2424 to place a classified advertisement from home. The deadline for all advertising is 11 p.m. Monday for the following Thursday's publication.
Fax: 1-877-354-2424
E-mail: classads@newszap.com

Advertising Billing Department
E-mail: billteam@newszap.com

To Start or Stop A Paper
Phone: (800) 282-8586
E-mail: readerservices@newszap.com
The Sun News is delivered by mail or subscribers on Thursday and is sold in racks and store locations in the Palm Beach County Areas.

Call (800)282-8586 to report a missed newspaper or poor delivery.

Clewiston News
820 West Sugarland Hwy. Suite 5
Clewiston, Fl 33440
USPS 117920

Published Weekly by Independent Newspapers, Inc. for $39.00 per year including tax. Periodical Class postage paid at Clewiston, Fl.

Postmaster send address changes to
The Clewiston News
Circulation Administration
PO Box 7011
Dover, DE 19903

Staff
Editorial:
Publisher: **Jose Zaragoza**
Copy Editor/Layout: **Giovanna Moraflores**
Reporter: **Melissa Beltz**

Advertising:
E-mail: southlakeads@newszap.com
Sales Consultant: **Jessica Moore**
Advertising Art Director: **Ashley Smith**
President: **Tom Byrd**

We Pledge...
- To operate this newspaper as a public trust.
- To help our community become a better place to live and work, through our dedication to conscientious journalism.
- To provide the information citizens need to make their own intelligent decisions about public issues.
- To report the news with honesty, accuracy, objectivity, fearlessness and compassion.
- To use our opinion pages to facilitate community debate, not to dominate it with our own opinions.
- To disclose our own conflicts of interest or potential conflicts to our readers.
- To correct our errors and to give each correction to the prominence it deserves.
- To provide a right to reply to those we write about.
- To treat people with courtesy, respect and compassion.

Member of Florida Press Association

Sun Spots

The following news items have been submitted by the community. If you would like to have your news items printed, please send to sundesk@newszap.com.

Free Hunter Safety Course

The Florida Fish and Wildlife Conservation Commission (FWC) will host a free hunter safety course on October 5 from 8 a.m. until 5 p.m. in Palm Beach County.

The class will be held at the Everglades Youth Camp, J.W. Corbett Wildlife Management Area, 12100 Seminole Pratt Whitney Road, West Palm Beach.

Become a Volunteer Reading Tutor

Give the gift of reading to a child! Change a child, change a family and change a community by becoming a volunteer tutor in the Glades area.

Volunteers will tutor first and second grade children, one-on-one, in reading from October 2014 to May 2015. Training sessions will be held prior to the October start date.

Requirements: Volunteers must be at least 18 years old and be able to commit to tutoring two sessions per week, 90 minutes per session, for 25 weeks beginning in October. No experience is required. Training will be provided by the Literacy Coalition.

For additional information, visit www.literacypbc.org or contact Jeanne Heavilin at 561-767-3366 or email jheavilin@literacypbc.org.

Please spread the word and encourage people with time to help our children. Please share in your churches and community organizations. We need to help our children get a good start in school.

Opening CenteringPregnancy

Healthy Mothers, Healthy Babies Coalition of Palm Beach County has opened a new office in Belle Glade. Located at 1077A South Main Street, the organization will provide CenteringPregnancy®, an evidence based group prenatal care program for pregnant women in the Glades.

With generous funding from the Quantum Foundation and March of Dimes and in partnership with OB/GYN Specialists of Lakeside and Children's Services Council, CenteringPregnancy integrates health assessment, education and support into a unified program within a group setting.

Eight to 12 pregnant women with similar gestational ages will meet over 10 sessions throughout their pregnancy, receive prenatal check ups from a medical provider with OB/GYN Specialists of Lakeside, health education about their pregnancy and newborn care, time to talk about health concerns, healthy snacks at every session and the opportunity to build relationships with other women in the program. Fathers are also welcome to participate with their partner.

We welcome the community to refer pregnant women to this program and encourage you to contact us at 561-996-1999 or 1-888-414-4642 for additional information or to register.

See News — Page 11

UNITED STATES POSTAL SERVICE® — **Statement of Ownership, Management, and Circulation (All Periodicals Publications Except Requester Publications)**

1. Publication Title	2. Publication Number	3. Filing Date
The Sun	0 0 5 0 - 2 6	9/30/2014
4. Issue Frequency	5. Number of Issues Published Annually	6. Annual Subscription Price
Weekly	52	$39.00

7. Complete Mailing Address of Known Office of Publication (Not printer) (Street, city, county, state, and ZIP+4®): 820 W. Sugarland Hwy., Ste. 5, Clewiston, FL 33440 — Contact Person: Lori Kircher; Telephone (Include area code): 302-741-8211

8. Complete Mailing Address of Headquarters or General Business Office of Publisher (Not printer): 820 W. Sugarland Hwy., Ste. 5, Clewiston, FL 33440

9. Full Names and Complete Mailing Addresses of Publisher, Editor, and Managing Editor (Do not leave blank)
Publisher (Name and complete mailing address): Jose Zaragoza, 820 W. Sugarland Hwy., Ste. 5, Clewiston, FL 33440
Editor (Name and complete mailing address): Jose Zaragoza, 820 W. Sugarland Hwy., Ste. 5, Clewiston, FL 33440
Managing Editor (Name and complete mailing address): Jose Zaragoza, 820 W. Sugarland Hwy., Ste. 5, Clewiston, FL 33440

10. Owner (Do not leave blank. If the publication is owned by a corporation, give the name and address of the corporation immediately followed by the names and addresses of all stockholders owning or holding 1 percent or more of the total amount of stock. If not owned by a corporation, give the names and addresses of the individual owners. If owned by a partnership or other unincorporated firm, give its name and address as well as those of each individual owner. If the publication is published by a nonprofit organization, give its name and address.)

Full Name	Complete Mailing Address
Independent Newsmedia Inc. USA	110 Galaxy Dr., Dover, DE 19901

11. Known Bondholders, Mortgagees, and Other Security Holders Owning or Holding 1 Percent or More of Total Amount of Bonds, Mortgages, or Other Securities. If none, check box → ☐ None

Full Name	Complete Mailing Address
INI Holdings, Inc.	110 Galaxy Dr., Dover, DE 19901
A non-profit journalistic trust	

12. Tax Status (For completion by nonprofit organizations authorized to mail at nonprofit rates) (Check one)
The purpose, function, and nonprofit status of this organization and the exempt status for federal income tax purposes:
☒ Has Not Changed During Preceding 12 Months
☐ Has Changed During Preceding 12 Months (Publisher must submit explanation of change with this statement)

PS Form 3526, August 2012 (Page 1 of 3 (Instructions Page 3)) PSN: 7530-01-000-9931 **PRIVACY NOTICE:** See our privacy policy on www.usps.com.

13. Publication Title: The Sun	14. Issue Date for Circulation Data Below: July 31, 2014	
15. Extent and Nature of Circulation	Average No. Copies Each Issue During Preceding 12 Months	No. Copies of Single Issue Published Nearest to Filing Date
a. Total Number of Copies (Net press run)	2900	2900
b. Paid Circulation (By Mail and Outside the Mail) (1) Mailed Outside-County Paid Subscriptions Stated on PS Form 3541 (Include paid distribution above nominal rate, advertiser's proof copies, and exchange copies)	52	53
(2) Mailed In-County Paid Subscriptions Stated on PS Form 3541 (Include paid distribution above nominal rate, advertiser's proof copies, and exchange copies)	3	3
(3) Paid Distribution Outside the Mails Including Sales Through Dealers and Carriers, Street Vendors, Counter Sales, and Other Paid Distribution Outside USPS®	845	1172
(4) Paid Distribution by Other Classes of Mail Through the USPS (e.g., First-Class Mail®)		
c. Total Paid Distribution (Sum of 15b (1), (2), (3), and (4))	900	1228
d. Free or Nominal Rate Distribution (By Mail and Outside the Mail) (1) Free or Nominal Rate Outside-County Copies included on PS Form 3541		
(2) Free or Nominal Rate In-County Copies included on PS Form 3541		
(3) Free or Nominal Rate Copies Mailed at Other Classes Through the USPS (e.g., First-Class Mail)		
(4) Free or Nominal Rate Distribution Outside the Mail (Carriers or other means)	706	765
e. Total Free or Nominal Rate Distribution (Sum of 15d (1), (2), (3) and (4))	706	765
f. Total Distribution (Sum of 15c and 15e)	1606	1993
g. Copies not Distributed (See Instructions to Publishers #4 (page #3))	1294	907
h. Total (Sum of 15f and g)	2900	2900
i. Percent Paid (15c divided by 15f times 100)	56%	62%
16. ☐ Total circulation includes electronic copies. Report circulation on PS Form 3526-X worksheet.		

PS FORM 3526 WORKSHEET
If you are using PS Form 3526 and claiming electronic copies complete below:

a. Paid Electronic Copies		
b. Total Paid Print Copies (Line 15C) + Paid Electronic Copies		
c. Total Print Distribution (Line 15F) + Paid Electronic Copies		
d. Percent Paid (Both Print & Electronic Copies)		
☐ I Certify that 50% of all my distributed copies (Electronic & Print) are paid above a nominal price.		

17. Publication of Statement of Ownership
☒ If the publication is a general publication, publication of this statement is required. Will be printed in the October 2, 2014 issue of this publication. ☐ Publication not required.

18. Signature and Title of Editor, Publisher, Business Manager, or Owner: Wanda Ford-Waring, Corporate Secretary — Date: 9/15/2014

I certify that all information furnished on this form is true and complete. I understand that anyone who furnishes false or misleading information on this form or who omits material or information requested on the form may be subject to criminal sanctions (including fines and imprisonment) and/or civil sanctions (including civil penalties).

PS Form 3526, August 2012 (Page 2 of 3)

Real Estate Directory

Looking for a new home? Meet...

Name: Maria Moreno
Place of employment: Stanton Mobile Homes
What do you do for fun? I am an outdoor woodsy person. I love fishing, animals and being out in nature.
Is there anything exciting happening in your life? I am getting married to the love of my life, Mat Rudd, in July!
Why should someone come to you to purchase a home versus someone else? I have over 20 years of experience in this business. I will handle the purchase of your home from start to finish. I will provide you with exceptional customer service. I am also bilingual.
How long have you lived in Clewiston? I have been in Clewiston for over 30 years. I love the small town feel of Clewiston. It is nice that everybody knows everybody. Clewiston is home to me.
How can someone reach you? I can be reached at 863-983-8106 or 800-330-8106. My email address is maria@stantonmh.com. You can always come into the office and see me at 1312 W. Sugarland Hwy. in Clewiston. Our business hours are Monday –Thursday 8:30am-6pm; Friday – Saturday 8:30am-5pm; Sunday Noon – 5pm.

Looking to sell? Advertise it here!

Clewiston News - Glades County Democrat - The Sun
820 W. Sugarland Hwy. Suite 5 Clewiston, Fl
Call our office: 863-983-9148

Q. How long in advance of a purchase should you prequalify for a mortage?

A. When applying for a mortgage, you should begin speaking with your lender within 90 days of the purchase. On the pre-qualification letter, we state that the pre-qualification will expire within 90 days. This also allows time to begin to repair any derogatory information that may appear on the credit report.

- Courtesy of Lisa Knaack from First Bank

EVERGLADES
FEDERAL CREDIT UNION
Ph. (863) 983-5141
1099 W. Ventura Ave
Clewiston, FL 33440
loans@evergladesfcu.com
www.evergladesfcu.com

Thinking about buying a home?

Get your Mortgage at the right rate.

- Competitive Fixed Rates
- Personalized Support & Services
- Lowest Fees in the area

Financing homes in your neighborhood since 1941!

Stop in today and ask about our wide variety of banking and loan options.

First1Bank
MEMBER F.D.I.C. Since 1922

Here to serve all your banking needs!
Visit us at one of our locations or apply online.
www.first1bank.com
Search: First1Mobile
Available on the iPhone App Store
Google play

Rawls real estate
MLS

Cheryl Eby Gutjahr (863) 228-1562
Anabel Miranda (863) 228-6296 Esp.
Curt Thompson (863) 677-1064
Jessica Rosen (863) 228-0447
Dawn Miller (863)599-8777
(863)983-8559

CLEWISTON HOMES / MOBILE HOMES
•4/2.5 Large lot w/pool Pinewood $459,9K
•4/2 w/Furnishings 620 Haiti $95K
•2/1 CBS 721 Florida Ave ~~$ 35.5K~~ ***REDUCED*** $32k ***PENDING***
•3/2.5 3725 Hendry Isles $195,9K
•4950 Hendry Isles Blvd 4/3 CBS 5 ac $310K
•4/2 CBS 335 S. Estribo St. 1.25 ac. $94,999K
•3/2 CBS 164 Taft 22.5 Acres $395,000
•2/2 MH 705 Seminole w/furnishings $42,000
•2/2 MH 707 Seminole w/furnishings $62,000
MOORE HAVEN / LAKEPORT / ORTONA / LAKE PLACID
•2/2 M.H. 1339 Jerdik Dr. Lake Access $117,5K
•Waterfront/Lake Access 2/2 w/Boat House Lowry Ln. $90K
•Waterfront/Lake Access 2/2 Lowry Ln CBS ***REDUCED*** $174,9K
• 3 Waterfront lots, $33K each Moore Haven
•2/2 2309 River Rd/Caloosahatchee Dockage $69,K
•504 Sun N' Lakes Blvd $55K
•202 Pinecrest Ave 2/1 M.H. $19K
•3/2 M.H. 1025 Okura St. Corner Lot $49,9K
•2/1 1058 Marina LN Lake Access $64,9K
•1655 Daniels Rd. 3/2 Great Location $99,9K
ACREAGE, LAND & LOTS
•7.5 Acres in Pioneer $75K
•Lot 520 Cypress Circle $16,500
•2.5 Acres Panama Ave $50K
•4535 Palomino Dr. .75 acres $29K
•Palmdale - US. 27 & Easy Street Res. Lot .33 AC Only $10K
•Res. Lot 402 Pinecrest $7K Moore Haven
•Highlands Co. 10, 28, & 80 AC. Parcels, Owner Fin. Avail.
•5 acres Ladeca, fenced only $55K
•2.5 acres Pioneer Plantation only $25K
•E. Del Monte/N. Francisco, Res. Lot $75K
•918 ac former Shrimp Farm So. Clewiston $6,5K per acre
•N. Fransisco Res. Lot $25K Owner Financing
•10 Buildable lots available in Sky Valley
COMMERCIAL/INVESTMENT
•Hwy 27 Frontage, 1765 sq ft. $750 mo. (Former Dry Cleaner)
•Gas/Convenience Store, CR 833 ~~$350K~~ ***REDUCED*** $200K
•Hwy 27, (14, 279 sq. ft.) Commercial Building $299K
•.35 ac. Corner Lot - East of Bello's Jewelry $65K
•Former Hacienda Rest. Hwy 27 Fully Equipped $800K
•Retail/Office 141 S. Deane Duff $250K
•Retail/Office 225 E. Ventura $350 K
•316 Bond St. ***REDUCED*** $129,9K (Rental Income)
•Barber Shop in Harlem $55K (Rental Income)
•113 N. Francisco, Apts w/commercial space $200K
•Commercial Space w/walkin cooler $850 mo.
RENTALS
•550 S. Lopez St. 5 Units Available 2/1 $550 mo.
•402 E. Ventura 3/1 $600 mo.
•1004 Johnson Rd 2/1 $550 mo.
•5025 Dolphin Cir. 3/2 $800 mo.
•4/2 Montura 1.25 Acres $1,100 mo
528 E. Sugarland Hwy., Clewiston FL See our other listings at: www.rawlsrealestate.com

DYESS REAL ESTATE
420 E. Sugarland Hwy
Clewiston, Fl 33440
Ph. 863-983-6663

ANN DYESS
Licensed Real Estate Broker
Cell: 863-677-0705
LAURA SMITH
Broker Associate
Cell: (863)599-1209

For local listings please visit us on the web:
www.dyessrealestate.com
REALTOR MLS

STANTON MOBILE HOMES
Family owned and operated since 1981
Give us a call at (863) 983-8106 or (800) 330-8106
You can visit our homes at 1312 W. Sugarland Hwy in Clewiston
***or* www.stantonmobilehomesales.com**
Hours:
Monday-Thursday: 8:30 am - 6 pm Friday-Saturday: 8:30 am -5 pm Sunday: 12 pm - 5 pm

Religion News and Information

Human Grumbling and God's Response

BY REV. SAMUEL S. THOMAS, PH. D.+
Saint Martin's Church

It takes a special person to listen to us when we're not in the best of moods. Usually, an angry or bitter approach brings a like response. Someone awhile back was telling me about all the missiles being put into space and how they polluted our atmosphere and were a waste of time and money. I told him " You don't know the half of it, I lived near Cape Canaveral for awhile and many of them were sent up unannounced." My answer was apparently unexpected and caused my complainer to wonder if things were worse off then he imagined. It ended the complaint about something that was totally out of my control.

Other times I have heard people "grumble" and realized there was nothing I could do. Often I felt what they were saying was justified and merited some consideration. There were times, though, when I was the target and it was tempting to counter; people who were really unaware of what was going on or who had not been around for a long time and decided they knew best about what was going on or how to run things. I knew that in reality a confrontation would do no good. It was better simply to state my case and recognize their complaints were quite possibly from wanting to see things be improved. Every once and awhile I'd run into someone who was mad at God Himself!

I've had to learn that God is not out there to do my bidding at my convenience or because it would make things better for me. Many of the so-called "acts of God" are not things that please people at all. Prayers sometimes are more like demands than intercessions and I've known of persons that pray "If you do this, God, I will do that" without considering that God may know what He is doing in the first place. The message about it all that was given to me was "Keep praying until you get it right" and then God will answer.

Maybe it's not about "my will be done" after all! Our lesson cycle spoke of a particularly difficult time for the people of Israel and their forty years in the wilderness (cf. Exodus 16). They have escaped from Egypt and tyranny and the realization sets in that the time by themselves will be difficult. Complaints start coming into the leadership; "If only we had died by the hand of the Lord in the land of Egypt when we ate our fill (Exodus 16:3)" and "you have brought us out into this wilderness to kill the whole assembly with hunger(ibid)."

The Lord listens; "…because He has heard your complaining against the Lord (v.7)" Complaints do not bring vengeance or retaliation; they bring hearing, understanding and relief. Moses reminds the people "You will know that it was the Lord when he gives you meat to eat in the evening and all the bread you want in the morning because He has heard your grumbling against Him" (v. 8). Anger by His people causes the Lord to respond out of love and kindness in return: that's a very, very special gift!

Paul echoes and teaches what God has done in his Epistle to the Romans. "Do not repay anyone evil for evil…do not be overcome by evil but overcome evil with good (ch. 12; vss 17-21)." From the beginning, God sets this example with His people; grumbling is with the understanding that others are hurting; complaints are with the realization that God's guidance is not fully understood. All too often, a human's first instinct is to say "Oh yeah!..." and begin a tirade and counter-offensive when people feel they are being accused of something. Listening at such times doesn't always come easily; and especially listening to the pain at the heart of it all. Now and again, God is speaking through the midst of it all if we listen; listen beyond the words and look for Him, and then respond as He would have responded.

If you would like to contact Rev. Thomas about this column or have an idea for one, please send an email to fatherthomas@saintmartins-clewiston.org.

COURTESY PHOTO

Community Announcement

CLEWISTON — Community Presbyterian Church, 407 Royal Palm, invites all to attend worship service at 11 a.m. each Sunday. Sunday School is held at 9:45 a.m. before church. For additional information, please contact Rev. Thomas Slager at 863-983-9406.

BHR Baptist Church

BUCKHEAD RIDGE — Want a friendly, God-fearing, loving fellowship church? Come visit us at Buckhead Ridge Baptist, 1731 Hunter Rd. Sunday School begins at 9:45 a.m., morning service begins at 11 a.m.. There is a Sunday evening service at 6 p.m. and Wednesday nights, we have service at 6 p.m. Pastor Arlen Cook brings the Message. Everyone is welcome. Come visit, you are going to like us.

LOW COST VACCINATION CLINIC!
SATURDAYS ONLY!
SHEWMAKER ANIMAL HOSPITAL
8:00 a.m to 10:00 a.m.
1095 N. State Rd. 29 • LaBelle • 863-675-2441
IMMOKALEE MOBILE UNIT CLINIC
10:30 a.m to 12:30 p.m.
Next to the McDonalds • Immokalee • 239-657-2266
CLEWISTON MOBILE UNIT CLINIC
2 p.m. to 4 p.m.
at McDonalds • Clewiston • 863-675-2441
Parvo $12 • Rabies $10
Boarding 1/2 price with cash up front
Low cost spays & neuters - Call us for prices
Disclaimer: The Patient and any other person responsible for payment has a right to refuse to pay, cancel payment or be reimbursed for payment for any other service, examination or treatment which is performed as a result of and within 72 hours of responding to the advertisement for the free discounted fee or reduced fee service, examination or treatment.

Celebrating 14th Year

BELLE GLADE — New Birth Deliverance Baptist Church will be celebrating their 14th year Church/Pastor Anniversary.

Come out and celebrate with us, our guest speaker will be The Dynamic Bishop Victor T. Curry of Miami.

This event will be held Thursday, October 30, at 1650 South Main St. Belle Glade, FL 33430. Please contact Pastor Willie Clyde Williams for more information: 561-261-2300 or 786-266-1818.

Welcoming New Pastor

CLEWISTON — First Missionary Baptist Church of Clewiston, located at 705 S. Olympia, invites the community to attend our worship service on Sunday, October 5 at 11 a.m. as we welcome our new Pastor Tony Bazen, along with his wife Joanna and daughters Rebecca and Bethany. We will be having dinner on the grounds immediately following our morning service. Anyone that wishes to bring a covered dish may, but it is not required. Please join us as we celebrate the Lord's continued blessings upon our church.

BUNDLE UP WITH TRANE AND END THE HOME TEMPERATURE BATTLES!
BETTER TOGETHER BUNDLE
BUY A COMPLETE SYSTEM AND SAVE UP TO $1,000*
PLUS
ASK ABOUT SPECIAL FINANCING OFFERS AVAILABLE**
Tired of fighting hot vs. cold temperature battles in your home? Trane invites you to solve this problem with a great deal on a bundled heating and air conditioning system purchase. Take control of your comfort and budget today … and make your home a more comfortable place to live for many years to come.
SCHEDULE AN APPOINTMENT TODAY!
AIR-LINK AIR-CONDITIONING
Your "LINK" to total comfort!
239-791-7611
License #CAC1816936
TRANE
It's Hard To Stop A Trane.
*See your independent Trane Dealer for complete program eligibility, dates, details and restrictions. Special financing offers AND trade-in allowances from $100 up to $1000 valid on qualifying systems only. All sales must be to homeowners in the United States. Void where prohibited. **Subject to credit approval. See dealer for details. Offer expires 11/15/2014.

SWFL Korean War Veterans Establish Scholarship Endowment at FSW

FLORIDA SOUTH WESTERN STATE COLLEGE

Members of Cape Coral's Korean War Veterans of Southwest Florida Chapter 155 established a scholarship endowment for military students attending Florida SouthWestern State College (FSW).

For the last nine years the chapter has funded $1,000 scholarships for a veteran or the sibling of a veteran from Southwest Florida who is registered at FSW, but this year the organization decided to establish a $15,000 endowment to augment its annual scholarship giving.

"Approximately five years ago it was voted on by the organization to raise funds to start an endowment in our chapter's name, knowing that this would be on record long after we're gone," said Bob Kent, treasurer for KWVA Chapter 155. "The funds for this effort have come from several raffles, soliciting at local establishments such as Wal-Mart and RaceTrac, Aviation Day at Page Field, and several small grants from various corporations."

On average, 400 students enrolled at FSW receive veteran's benefits each year. While these students are each eligible for the $1,000 scholarship, the endowment paves the way for more of them to receive this vitally important assistance. Veterans at the college train in all variety of fields that benefit the Southwest Florida community.

"I am immensely thankful for the scholarships I received from the Korean War Veterans. They helped me meet my financial obligations in the trying times of the recession," said FSW student and veteran Carlos Barahona, who explained that he was only able to find temporary work while going to school. "Some of these obligations included purchasing computer parts and peripherals, paper and ink, and anything involving transportation to and from school like gas, car insurance and maintenance."

PHOTO COURTESY FSW

From left to right, in the back row, Marc Esteve, Omar Ortiz, Jerry Montagnino, and Trevor Nelson; middle, Amada Rooney, John Kloeker, Frank Rooney, and Edward Sindelar; and front, Bob Kent, Bob Hebner, Nick Napolitano, and Harlan Hummel.

Barahona, who is in his final year of completing a Bachelor of Arts in Education at FSW, concluded that the scholarship played a major role in his success at the college and he was proud to be a part of a culture that cared for fellow comrades.

Arlene M. Knox, senior director of Development and Planned Giving at the FSW Foundation, said the endowment is an exciting chance to continue supporting our veterans.

"The annual scholarships have been so helpful for veteran-students at FSW and this endowment is not only ensuring that the giving continues, but that more of these students will be eligible in the future," she said.

Obituaries

Obituaries should be submitted by sending e-mail to obits@newszap.com. Customers may also request photos and links to online guest books. A link to the obituaries is available at www.newszap.com.

Edith A. Brewer, 62

CLEWISTON — Edith A. Brewer, age 62, of Clewiston, passed away September 17, 2014 in Clewiston.

She was born Oct. 2, 1951 in Ft. Myers, Florida to the late Bryant B. and the late Pauline Elizabeth (Strickland) Baker. She married Delbert Brewer; he preceded her in death in 1999.

Survivors include one step son, Richard Franklin Brewer; and one step daughter, Vicky Jo Hughes. Many grandchildren; many great grandchildren.

She was a waitress for many years. She was a loving stepmother, friend to many and will be missed greatly by all who knew and loved her.

Memorial service was held Tuesday, September 23, 2014 at 1 p.m. at First Baptist Church of Clewiston.

Arrangements by Akin-Davis Funeral Home - Clewiston.

Steven Anderson Hall, 25

BELLE GLADE — Steven Anderson Hall, 25, of Belle Glade, passed away on Sept. 14, 2014 at Lakeside Medical Center.

Steven enjoyed being around his family and friends.

Mr. Hall is survived by his grandmother, Mary Raby of Belle Glade; sister, Chrystal Hall of Belle Glade; brothers, Phoenix Hall of Clewiston, Bear Bain of South Bay; stepfather, Kenny Bain of Pahokee; grandfather, Earl Bain of Pahokee; aunts, Linda Little, Diane Scott and Delores Weeks. Gary Little of South Bay.

A memorial service will be 11 a.m., Saturday, Oct. 4, 2014 at the Belle Glade Alliance Church in Belle Glade. Pastor Carl Metzger will officiate.

Arrangements are under the care of Seawinds Funeral Home and Crematory. 3833 SE 18th Terrace Okeechobee, Fl 34974

Online condolences may be expressed at www.okeechobeeseawinds.com

SFWMD Awards Construction Contracts to Improve Everglades Water Quality

Two key structures will help water flow to cleansing wetlands

SUBMITTED PHOTO

The new L-8 Divide Structure will look similar to existing 3-gate SFWMD gravity structures.

"Seeing earth movers and heavy equipment means we are closer to achieving this agency's goal and the Governor's vision of cleaner water for the Everglades."

- Daniel O'Keefe

SOUTH FLORIDA WATER MANAGEMENT DISTRICT

Work is set to begin on two structures that will route water where it can be stored and cleaned as part of Governor Rick Scott's Restoration Strategies plan to improve Everglades water quality.

The South Florida Water Management District (SFWMD) Governing Board this week awarded contracts to build a new gated structure and improve an existing structure to move water to and from the massive L-8 Flow Equalization Basin (FEB). This storage reservoir will capture peak stormwater flows so water managers can move water into a Stormwater Treatment Area (STA) at a steady rate to optimize its performance and achieve water quality improvement targets.

"This is where a plan on paper becomes a working construction project on the ground," said SFWMD Governing Board Chairman Daniel O'Keefe. "Seeing earth movers and heavy equipment means we are closer to achieving this agency's goal and the Governor's vision of cleaner water for the Everglades."

With an approximately $4.4 million investment, Douglas N. Higgins, Inc., will construct a vertical-lift gated structure located in the L-8 Canal, about 2.6 miles north of State Road 80 in Palm Beach County. The fully automated, concrete reinforced structure has two basic functions:

- When closed, it will allow water levels in a portion of the L-8 Canal to be raised and held without affecting water elevations in the remainder of the canal north of the structure.
- Filling of the L-8 FEB by gravity and also pumping of water out of the L-8 FEB to nearby STA-1E and 1W without impacting flood control and water supply for L-8 Canal users.

With an approximately $2.3 million investment, Murray Logan Construction, Inc., will upgrade the existing gated structure known as S-5AS near the C-51 Canal along State Road 80 west of Wellington. This upgrade will enable the structure to move water sent from the L-8 FEB to be treated in the STAs. Both of these structures are key to fully utilize the operation of the L-8 FEB.

The reservoir is one of two Flow Equalization Basins under construction as part of the Restoration Strategies plan, providing 105,000 acre-feet of combined water storage for delivery of consistent flows needed to optimize performance of the region's Stormwater Treatment Areas.

L-8 Reservoir Quick Facts

- 950-acre former rock mine
- Watertight geology allows for deep, below-ground storage
- Below-ground storage minimizes water loss through seepage and minimizes levee safety concerns
- Initially approved in 2002, the project is capable of storing 15 billion gallons of water
- This is enough to fill 34,000 football fields one foot deep
- The reservoir will be able to accept up to 3,000 cubic feet per second of inflow from the L-8 Canal

The L-8 Reservoir has already provided regional water resource benefits, including:

- Approximately 3.1 billion gallons of water from Tropical Storm Isaac were directed into the reservoir to help alleviate flooding from historic rainfall in Palm Beach County.
- The City of West Palm Beach utilized more than 600 million gallons of water from the reservoir for water supply during the historic 2007 drought and again drew from the reservoir during a prolonged dry period in 2011.
- During a 2011 pilot project, the District used small pumps to send fresh water from the reservoir north to benefit the Loxahatchee River.

For More Information:

- Restoration Strategies
- Just the Facts: L-8 Flow Equalization Basin

About the SFWMD

The South Florida Water Management District is a regional, governmental agency that oversees the water resources in the southern half of the state – 16 counties from Orlando to the Keys. It is the oldest and largest of the state's five water management districts. The agency mission is to manage and protect water resources of the region by balancing and improving water quality, flood control, natural systems and water supply. A key initiative is cleanup and restoration of the Everglades.

PUBLIC NOTICE

An Environmental Assessment has been completed by USDA Rural Development concerning the construction of a new 42 unit multi-family housing facility in Belle Glade, Palm Beach County, Florida.

USDA Rural Development has determined that the proposal will not significantly affect the quality of the environment for the proposed multi-family housing facility located at Township 43 South and 44 South, Belle Glade, Florida 33430. Therefore, USDA Rural Development will not prepare an environmental impact statement for the proposed action.

Any person who feels this determination is in error should submit a written statement outlining the specific environmental concerns to Joseph Mueller, Business-Cooperative Programs Director, PO Box 147010, 4440 NW 25th Place, Gainesville, FL 32614, within 15 days of the date of this Notice.

Bill Bailey Receives Colorful Makeover

Boys and Girls Club teens paint mural for Bill Bailey Community Center renovation

BY MELISSA BELTZ
The Sun

Large slabs of wood leaned prominently against the back wall of the Bill Bailey Community Center in Belle Glade Monday afternoon, as more than a dozen teens clamored around with paint brushes in hand. A stroke of blue here, a brush of red there, students painted colorful renditions of their own silhouettes in a community mural project spearheaded by the Boys and Girls Club of Palm Beach County, in partnership with Art in Public Places and the Solid Waste Authority's recycled paint program.

Part of a renovation project focusing on the community center, the painted panels will be hung together on the center's south wall, facing Martin Luther King Jr. Boulevard. Once hung, the 20 4x8 panels will create a colorful mural representing the boys and girls of the Boys and Girls Club, replacing original panels painted in 2002.

Professional muralist Sharon Koskoff facilitated the four-week-long project and helped create the theme of the mural: Body Graphix.

Participants' silhouettes were traced onto the wooden panels then completed with shapes and symbols -- such as musical notes, the sun and moon, lightning and palm trees -- and both warm and cool colors.

"Everybody's very focused," said Koskoff with paintbrush in hand. As the fourth and final week of painting got underway, Koskoff moved from panel to panel, putting the final touches on the nearly finished mural.

The community was also invited to participate in the final days of painting. Community members and local officials, including representatives from County Commissioner Jess Santamaria's office and Glades-area artist Donald Neal, came to support the teens and lend a hand as they continued their project.

David Dent, director of club operations for the Boys and Girls Clubs in the Glades area, said the project was a way for the teens to personally and positively affect the appearance of the gymnasium they use so often.

"Our goal was to allow our youth to partake in the design of their facility and to put the input from the kids into the project," said Dent.

And while the teens' hard work will be visible to community members and visitors for years to come, the experience they gained while painting the larger-than-life project will stay with them even longer.

Shion, a sophomore at Glades Central High School, was one of the teens participating in the art project. Shion said she was surprised by how much she enjoyed the painting project, admitting that before, she didn't really like art.

"It was fun. I really don't like art, but I liked this project," Shion began. "When I did this project I didn't like art, but it kind of made me like it."

The most interesting aspect of the project for Shion speaks perhaps to the heart of it and to the heart of art: the different meanings that can hide behind the chosen symbols and shapes.

Shion's mural incorporated a butterfly, a dragonfly, leafy trees and the most prominent part: a cat's face. Keeping her hidden meanings to herself, Shion continued to paint the panel that speaks to her and to her alone.

After the painting is completed, the panels will be sealed and made ready to withstand the forces they will face in their new home on the south wall of the community center.

PHOTO/**MELISSA BELTZ**

Shion poses with Mr. Dent by her mural.

PHOTO/**MELISSA BELTZ**

Dozens of teens came together to paint the 4x8 wooden panels, as part of a renovation project for the community center.

PHOTO/**MELISSA BELTZ**

Boys and Girls Club V.P. and directors paint hand prints on commemorative sign.

HENDRY REGIONAL'S ENT OFFICE CLOSING

The office of Dr. Robert Zarranz, Hendry Regional Medical Center's Ear, Nose and Throat Specialist, located at 530 West Sagamore Avenue in Clewiston will be closing effective immediately.

For any immediate questions, call 863-902-3032.
Copies of patient medical records may be picked up at the Dr. James D. Forbes Family Care Center, 500 West Sagamore Avenue, Clewiston, Florida.
Please contact your Primary Care Provider for assistance in locating a physician to continue any ongoing treatment.

Hendry Regional Medical Center
"Where It's All About Getting Better"

Hendry-Glades Audubon Presentation

BY MARGARET ENGLAND
Hendry-Glades Audubon

The main goals of the Hendry-Glades Audubon, whose members live in Hendry, Glades and Okeechobee counties, are educational programming and promoting opportunities to view birds and wildlife species.

On Monday, Sept. 8, Chris Schmiege of the Florida Forest Service presented a program on "Forest Recreation and Management on Okaloacoochee Slough State Forest." Okaloacoochee Slough State Forest is 13,382 acre pristine slough located approximately 30 miles east of Fort Myers in southeastern Hendry and northeastern Collier counties. It provides a large roaming area of contiguous habitat for a variety of wildlife species. The forest offers a variety of recreational activities for visitors.

Hendry-Glades Audubon promotes birding opportunities in inland Florida and leads bird watching trips for 1,000 visitors annually to (Stormwater Treatment Area 5), which is featured by Visit Florida as one of the top five birding spots in Florida. Members and volunteers conduct bird counts and will participate in the annual Big "O" Birding Festival to be held March 11 to 15, 2015 at the Port LaBelle Inn.

For information about Hendry-Glades Audubon Society, contact Butch Wilson at 863-983-2870 or Margaret England at 863-674-0695 or sta5birding@embarqmail.com.

To view events and newsletters, visit the website: www.hendrygladesauduobn.org or like the Hendry-Glades Audubon on Facebook.

SUBMITTED PHOTO

Pictured from left to right: Chris Schmiege, Florida Forest Service, and Margaret England, president of the Hendry-Glades Audubon Society.

Gas Price Update

Average retail gasoline prices in Florida have risen 1.1 cents per gallon in the past week, averaging $3.28/g Sunday, according to GasBuddy's daily survey of 8,237 gas outlets in Florida. This compares with the national average that has increased 1.2 cents per gallon in the last week to $3.34/g, according to gasoline price website GasBuddy.com.

Including the change in gas prices in Florida during the past week, prices yesterday were 8.5 cents per gallon lower than the same day one year ago and are 7.7 cents per gallon lower than a month ago. The national average has decreased 8.5 cents per gallon during the last month and stands 8.6 cents per gallon lower than this day one year ago.

"Hard to believe, but in a week that saw U.S. airstrikes on Iraq targeting ISIS (the Islamic State of Iraq & Syria) terrorism, the resulting 'spike' in crude oil prices was barely a ripple," said GasBuddy.com Senior Petroleum Analyst Gregg Laskoski. "The benchmark West Texas Intermediate (WTI)ended the week just 2 dollars per barrel higher than it started."

"Undoubtedly, robust U.S. oil production this year has greatly reduced the potential volatility in global markets that such events would have otherwise induced," he added.

About GasBuddy

GasBuddy operates FloridaStateGasPrices.com and over 250 similar websites that track gasoline prices at over 140,000 gasoline stations in the United States and Canada.

In addition, GasBuddy offers a free smartphone app which has been downloaded over 25 million times to help motorists find the lowest gasoline prices in their area.

LET'S TACKLE WASTE & CONTAMINATION BY RECYCLING LIKE THE WINNING TEAM WE ARE!

Hendry County is proud to be ranked #3 out of the 67 Counties in the State of Florida for total recycling. Our goal is to be #1 in the State of Florida, but we need your help. The Waste Management Division of Special Districts, in collaboration with our waste hauler Progressive Waste, has provided recycling containers for your use at the Football Stadiums. Please place your plastic, paper, cardboard, metal & aluminum cans in these bins. Every effort counts. Help make Hendry County #1!

Please, no garbage or food items in the recycle containers.

Hendry County Waste Management, a division of Special Districts 863-675-5252.

MORE FEATURES, WITHOUT MORE FEES*, THAT'S
SENIOR CLASSIC CHECKING
PLUS ACCESS TO 1000+ Publix® ATMs FEE FREE

Our Senior Classic Checking account has the conveniences that make banking easy for you. Plus all the features and benefits that are most important to you!

- Earns Interest
- Free Checks
- 50% Off Safe Box
- Free Online & Mobile Banking
- Access to 1000+ Publix® ATMs Fee Free
- Free Mobile Deposit
- 24/7 Local Customer Service

STOP BY YOUR LOCAL SEACOAST BRANCH AND CHECK OUT THE ADVANTAGES OF OUR SENIOR CLASSIC CHECKING ACCOUNT!

800.706.9991
SeacoastNational.com

Seacoast NATIONAL BANK®

Connect with us

Member FDIC

*$0 Monthly Service Fee when you: Have one direct deposit of $250 or more per month, OR Maintain a minimum daily balance of $750, OR Maintain a monthly average balance of $1,500, OR Maintain a minimum daily combined balance of $5,000 in Savings, Money Market, CD or IRA, OR Maintain a consumer loan or line of credit. Otherwise a $7 monthly service fee will apply.

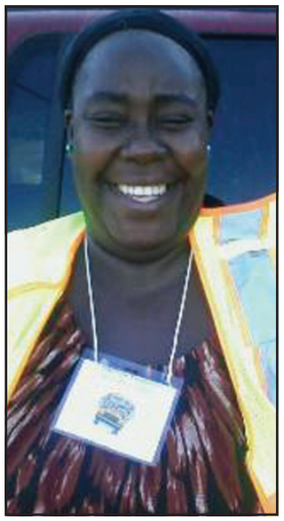

SUBMITTED PHOTO

Glade View Elementary

September's Feature of Parent Involvement: Eagle Bus Parent Volunteers. Pictured are Ms. Ward, Ms. Jean-Baptiste, and Ms. Noezil.

It isn't enough to talk about peace. One must believe in it. And it isn't enough to believe in it. One must work at it.
Eleanor Roosevelt

SUBMITTED PHOTO

Homecoming Success

Faculty/Staff of KEC-Canal Point Elementary School would like to thank all the students and parents for their dedication and hard work with our Homecoming activities last week. We would also like to thank Cloud 9 for coming out and partnering with our school family. As we continue on this great and exciting voyage into excellence, staff would like to encourage our parents and community partners to be prepared and ready as we splash into the next saga of our whales' voyage... Embracing our School Motto: "It's Possible, Just Do It!" Pictured is the KEC/Canal Point Elementary Royal Court.

VAMOS A TRATAR DE SER EL EQUIPO GANADOR RECICLANDO TODO POSIBLE!

El condado de Hendry se en orgullece de estar en el puesto número 3 de los 67 condados del estado de la Florida reciclado total. Nuestro objetivo es el ser #1 en el Estado de Florida, y para lograrlo necesitamos su ayuda. La gestión de la división de Residuos Especiales de distritos, en colaboración con nuestros residuos transportista progresivo, ha proporcionado el reciclaje los contenedores para su uso en los estadios de fútbol. Coloque plástico, papeles, cartonés, metales y latas de aluminio en los cubos. Cada esfuerzo cuenta. Ayudar al Condado de Hendry County ser # 1!

Por favor, no hay basura o comida en los contenedores del reciclaje.

Hendry County Gestión de Residuos, una división de distritos especiales teléfono 863-675-5252.

Completely Free Business Checking

This free business checking option is convenient and opens up a world of features to your business no matter the size.

No Minimum Balance
No Monthly Maintenance Fee
Free Online Banking with Bill Pay
Free Business Debit MasterCard©
500 Free Monthly Transaction Items*

CenterState BANK
We Believe In You.
205 South W.C. Owen Ave
Clewiston, Fl. 33440
(863) 983-6181

Elsie Sellers
Branch Manager/VP

We Believe In You And Your Business!

Free Checking

Open A New Business Checking Account
& Get up to $125 OFF Standard Checks to get started!

*if you deposit more than $10,000 in currency or if more than 500 items process through this account monthly on a regular basis, we may notify you that the account may need to be transferred to CSB's commercial analysis checking product.

EQUAL HOUSING LENDER
Member FDIC

News

Continued From Page 3

The Arts of the Inland Invites Submission

Visual Artists are invited to submit up to two framed/gallery wrapped pieces of art for the juried Perceptions Art Show 2014, presented by the Arts of the Inland (AOI). The Perceptions Art Show will be held on Nov. 9 in the Crown Room at the Majestic Golf Club, 350 Homestead Rd. S., Lehigh Acres, Fla.

For complete prospectus and application, please visit www.artsoftheinland.com. Art mediums accepted include photography, watercolor, mixed media, pen and ink, oil, acrylic, pastels and charcoals.

Works must have been completed within the last two years. Works which have received an award higher than honorable mention in any AOI or ACSWF shows are not eligible. All work must be original. Applications, fees and a digital image or photo must be received by Nov. 4.

Cash prizes and ribbons will be awarded. Entry fees for Arts of the Inland and Art Council of Southwest Florida members is $10 per artwork. Non-members fee is $20 per entry.

The Arts of the Inland is a 501(c)3 nonprofit umbrella arts organization committed to recognizing and promoting artists in the inland area of South Florida. Members include visual, literary and performing artists.

For further information, contact LaVon Koenig at 239-303-5849 or artsinland@gmail.com.

Diabetes Coalition Looking for Volunteers

Diabetes is an epidemic in our community. Help the coalition in their quest to identify individuals at risk for diabetes so they can get the help and access to resources they need! For Diabetes Week 2014, the Diabetes Coalition is seeking volunteers to conduct diabetes risk assessments at various Glades agencies and churches the week of November 10 through November 16 - Diabetes Week. The risk assessments, which is a paper questionnaire, is offered in English, Spanish, and Creole. Training is available for volunteers on how to complete the assessment.

This event will be held Thursday, October 23, 4 p.m. to 5 p.m. at The Glades Initiative, Inc.141 SE Ave C Belle Glade.

To register for the training, contact Sandy Desty at the Glades Initiative email: sdesty@gladesinititive.org or by calling 561-996-3310.

Anti-Stalking Seminar and Resource Fair

Bringing Awareness to Stalking and Domestic Violence

This event will be held Wednesday, Oct. 8 from 12 p.m. to 2:30 p.m. at Palm Beach State College, located at 1977 College Drive Belle Glade. If you are interested in setting up a table, please contact Jen Szrejter at 561-992-1016 or szrejterj@pbso.org; or Katie Powers at 561-265-3797 ext. 116 or kpowers@avda-fl.org.

'Glades Night Out Against Crime'

PBSO and the Tri-Cities invite you to participate in the "National Night Out Against Crime" to take place in Pahokee. Join the dedicated men and women of the Palm Beach County Sheriff's Office, local businesses and community leaders as they unite together to decrease crime.

A great night for the kids and families and best of all, it's free. Fun for the kids, bounce house, enjoy hot dogs, hamburgers and beverages, along with members of the Palm Beach County Sheriff's Office K-9 Unit, Marine Unit and Mounted Unit.

The event will be held Thursday, Oct. 23 from 5 p.m. to 9 p.m. at the Pahokee Deliverance Christian Center, 168 E 4th Street, Pahokee.

Autism Speaks: Sounding the Alarm

Autism Speaks will host a free screening of Sounding the Alarm, a profound documentary by John Block that examines the lives of 12 families affected by autism. The event will be held Thursday, Oct. 26 at Glades Central High School, 1001 SW Ave E, Belle Glade.

Nominations for Leadership Awards

Call for Nominations - Martin Luther King Jr. Leadership Awards

Do you know someone or an organization that has made contributions in the areas of education, diversity, race relations, social justice or economic empowerment? This is your opportunity to recognize those who have made a difference in improving the lives of individuals in our community.

You are invited to submit a nomination and/or share the following information with others who might have an interest in recognizing individuals or organizations in our community who have demonstrated a commitment to advancing the legacy of Dr. Martin Luther King Jr. Nominations are due by Oct. 24.

Research on the Florida Scrub-Jay

What have we learned in 40 years and what more is there to learn?

Dr. Reed Bowman, a world-renowned avian researcher, author and avid photographer, will present an informative program "Research on the Florida Scrub-Jay: What have we learned in 40 years and what more is there to learn?" on Monday, October 13, at 7 p.m. at the Cooperative Extension, Dallas Townsend Building 1085 Pratt Blvd. in LaBelle.

For information about this free program hosted by Hendry-Glades Audubon Society contact Butch Wilson 863- 983-2870 or Margaret England (863) 674-0695 sta5birding@embarqmail.com.

Science in Support of Everglades Restoration

Speaker: Nicholas Aumen, Regional Science Advisor - South Florida, U.S. Geological Survey, Davie, FL

Dr. Aumen was an aquatic ecologist and Water Quality Branch Chief for 15 years in Everglades National Park, leading an inter-agency team of scientists and engineers tracking the progress of the south Florida ecosystem restoration program. Prior to his National Park Service position, Nick was the Research Director at the South Florida Water Management District in West Palm Beach, directing a team of 120-plus scientists and engineers conducting research in support of ecosystem restoration.

This seminar will be held October 3, at 10:45 a.m., at the EREC Conference Center, located on 3200 East Palm Beach Road, Belle Glade, FL 33430. Seminars are free and the public is welcome to attend. For more information please call 561-993-1500.

Fall Vendor Fair

Shop early for the holidays! Proceeds of tablets and tickets support Harry Anna trust fund. Door prizes, scentsy, Origami Owl, Holiday Creations, Thirty One Gifts, Phllis' Catering. JPC, and more! This event will be held Friday, October 3 from 1 p.m. to 6 p.m. and on Saturday, October 4 from 10 a.m. to 4 p.m. at the Belle Glade Elks Lodge, 300 SE Avenue Pl E, Belle Glade, FL. For more details call Belle Glade Chamber of Commerce: (561) 996-2745.

Free Lunch and Learn

October is "Breast Cancer Awareness" month, and Hendry Regional Medical Center will be hosting a free Lunch And Learn Breast Cancer Seminar on Tuesday, October 14 from 12 p.m. to 1 p.m. at the Hendry Regional Medical Center, located on 524 West Sagamore, Clewiston Conference Room. During your lunch hour, the HRMC General Surgeon Leonard Carroll, MD, FACS, will teach you about the signs and symptoms of breast cancer.

There will also be instruction on the proper techniques of self-breast examinations. In addition, Leonard Carroll, MD will provide eduction about other female-related cancers such as ovarian, cervical and uterine cancers.

The best protection is early detection. The complimentary lunch will be provided by the hospital.

Don't wait, call 863-983-2735 to reserve you seat.

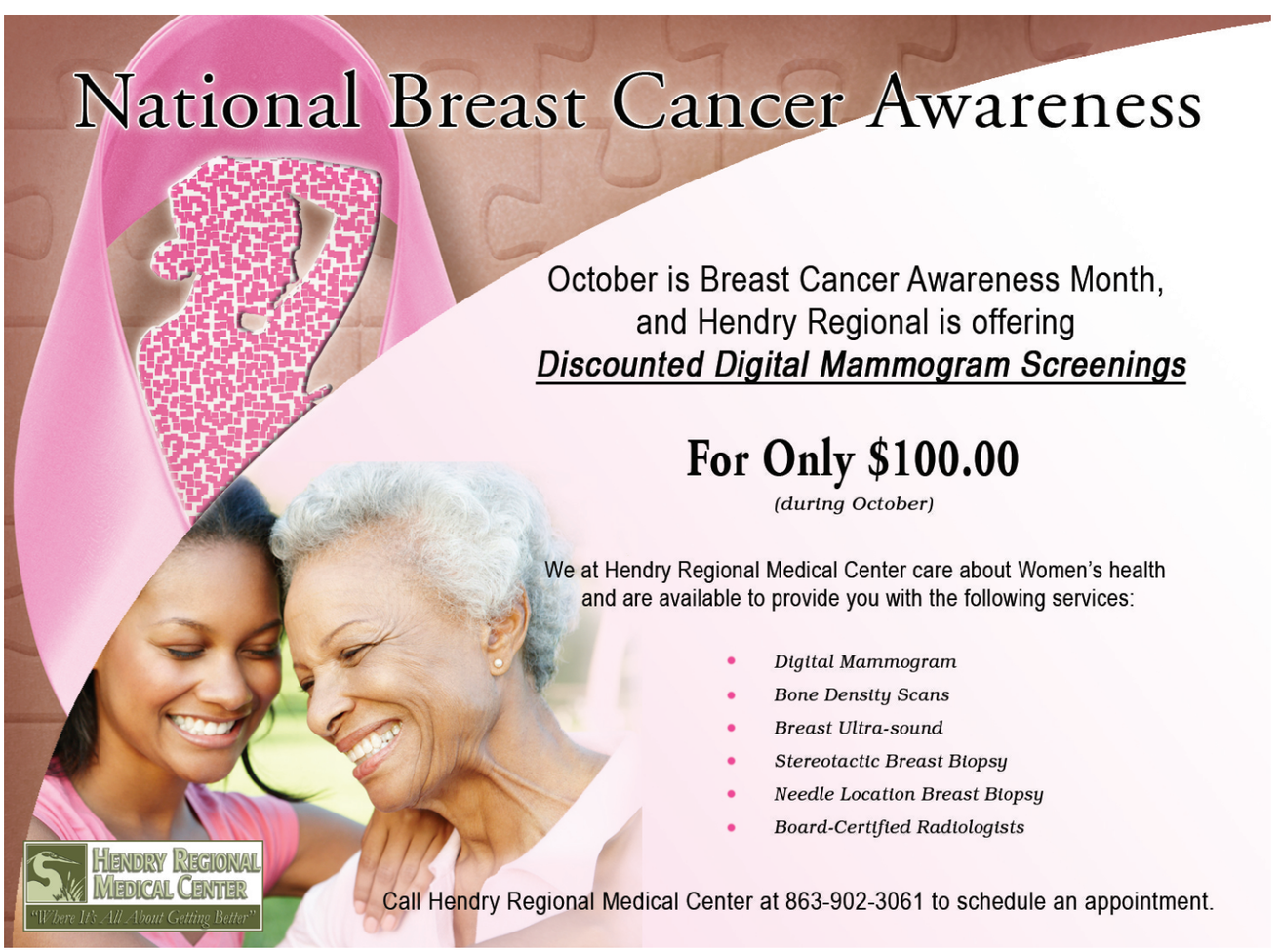

Online Classifieds

florida.newszap.com Free Speech & Free Ads

Create Your Own Ads Online! Four weeks FREE . . . It's Easy!

Submit Your Free Online Classified Ad Today at FLORIDA.NEWSZAP.COM - Click on Classifieds

Post your ads in any of these newspapers for as little as $8 each:

Okeechobee News • Caloosa Belle • Clewiston News • Glades County Democrat • Immokalee Bulletin • The Sun

FREE! Absolutely FREE!

· Online for 4 weeks - 400 words + 4 photos

· Absolutely FREE!

· Post your ads in our papers for as little as $8 each

florida.newszap.com
click on classifieds

Stay informed!

Find us on Facebook.

Keywords:
The Clewiston News, Glades County Democrat & The Sun

The Clewiston News

florida.newszap.com

Sell it quick with an online classified ad!

Employment

Grab a bargain from your neighbor's garage, attic, basement or closet in today's classifieds.

Employment Full Time

EXPERIENCED LUBE TECH

Alan Jay Chrysler Dodge Ram Jeep is seeking an experienced lube tech. Team player with excellent customer service skills. Minimal tools required.

Desire to grow and further advance. Paid vacation, health insurance and 401k available.

Please see David Garcia or David Bohlen.

EOE / DFWP.

202 W Sugarland Hwy | Clewiston, FL 33440
863.983.4600

Employment Full Time

AMERICAN GREETINGS

is looking for Retail Merchandisers in Belle Glade, FL. As a member of our team, you will ensure the greeting card department is merchandised and maintained to provide customers the best selection of cards and product to celebrate life's events.

Apply online at:
WorkatAG.com or
call 1.888.323.4192

When doing those chores is doing you in, it's time to look for a helper in the classifieds.

One man's trash is another man's treasure. Turn your trash to treasure with an ad in the classifieds.

Shop here first!
The classified ads

Employment Full Time

UNITED STATES SUGAR CORPORATION

DIESEL MECHANICS
$23.34 per Hour

Will work on a large agriculture property out of a service truck performing maintenance and repairs on tractors and agricultural implements. Experience with hydraulic, electrical, HVAC and diesel engine repair are needed to be successful in this position.

Principal Duties and Responsibilities:

* Perform engine, transmission, drive train, brakes, chassis, diagnosis and repairs on agricultural and industrial equipment including cultivators, discs, tractors, bulldozers, backhoes, stationary pumps, and over the road equipment.

EMAIL
Jdooley@ussugar.com

Employment Full Time

DRIVERS:
$5,000 Sign-On Bonus! Great Pay! Consistent Freight, Great Miles on this Regional Account. Werner Enterprises: 1-855-517-2488

MAINTENANCE MECHANIC - CITRUS PROCESSING

Southern Gardens is seeking an experienced mechanic with a working knowledge of hydraulics, pneumatics, conveyors, and other light industrial equipment (citrus processing equipment is helpful). Welding skills are highly desirable. Experience in SAP and a Best Maintenance Practices environment preferred.

Southern Gardens Citrus located in Clewiston, Florida is a world leading supplier of 100% pure Florida not-from-concentrate (NFC) orange juice to the private label industry and to major brands.

We offer competitive pay with bonus potential as well as a full benefits package that includes medical, dental, life, vision, retirement plan, and others.

If you possess the above skills and qualifications please apply at the address below or submit your resume by mail, fax, or e-mail to:

Southern
Gardens Citrus,
1820 County Rd.,#833,
Clewiston, Fl 33440
dmelton@
southerngardens.com
Fax: 863-902-4315

EOE

Employment Full Time

UNITED STATES SUGAR CORPORATION

Environmental Health and Safety (EHS) Specialist

Position Summary:
Working independently or in a team to plan, implement, and coordinate safety programs in accordance with Company, Local, State, and Federal rules and regulations. This work requires the application of engineering principles, technology, and Good Manufacturing Practices (GMP's) to prevent or correct environmental, food quality or site working conditions in and around the manufacturing division.

Qualifications:

- Bachelors degree in chemical, civil or environmental engineering, environmental science, or safety management, industrial hygiene or a related discipline.
- 5 to 7 years of applicable experience.

Working Conditions:
80% of the work environment is conducted in an outdoor environment, exposed to heights, extreme temperatures, loud noise, and low lighting while wearing PPE (i.e., hard hat, goggles, ear plugs, full-body suits, and respirators); regularly climbing stairs or ladders, kneeling, crawling, bending, stooping, squatting, reaching overhead, and walking on uneven ground containing slip and trip hazards.

United States Sugar Corporation is one of America's largest diversified, privately-held agribusiness firms. In addition to growing, milling and refining cane sugar, U.S. Sugar owns a short line railroad and its Southern Gardens subsidiary is one of Florida's foremost producers and processors of oranges and orange juice products.

EMAIL
Jdooley@ussugar.com

Time to clean out the attic, basement and/or garage? Advertise your yard sale in the classifieds and make your clean up a breeze!

Love the earth Recycle your used items by selling them in the classifieds.

The classifieds are the most successful salesperson in town.

Found

Continued From Page 1

used to savagely beat the woman to death, the weapon used to batter her about the back, neck and head.

In the immediate aftermath of the crime, it wasn't clear who was responsible or what the motive may have been – investigators also found an open Lifestyles condom wrapper in the area. Witnesses mentioned seeing a rust-colored truck with large rims and a shiny chrome grill in the area, but no one had recovered a license plate number or seen anything else on that Sunday.

Antonio Calvillo (1995)

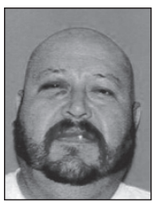

Antonio Calvillo (2014)

In their original report, detectives said Laseter, the victim, was a well-known prostitute in the area and a large number of her clients were Hispanic men. Still, a motive -- and more importantly a suspect -- remained elusive.

It would be nearly one week before detectives would get their major lead the following Friday from a doctor who treated a man with a strange injury. The man, then 28-year-old Antonio Calvillo, purported to have been kicked in the groin, but the doctor treating him knew this could not be possible. A piece of skin had been ripped off the man's penis and a bite was clear enough to see teeth marks on the skin. The injury had become severely infected by the time Calvillo visited Glades Medical Clinic in Belle Glade for treatment. The doctor notified law enforcement.

Authorities caught up with the man at his residence on Brown's Farm Road, a site just two or three miles east of where the victim's body had been found. Calvillo gave a similar story to detectives: that a fight with two Mexican males on the day the woman's body was found had left him badly injured. He maintained he had been kicked, denied knowing the victim and claimed he did not frequent prostitutes.

Investigators recovered the man's vehicle and found important clues inside, including an unused Lifestyles condom with a batch number that corresponded to the open wrapper found at the crime scene, and blood on the driver's side and seatbelt. The truck also had surface rust on the hood, roof and bed, which seemed to match the witness description.

The blood was later matched through DNA testing to the victim, and a warrant for the man's arrest had been filed, but by this time the suspect had fled the area for Mexico.

This would have been the end of the story, had it not been for detectives reopening the cold case in September of this year. Detectives tracked Calvillo to San Francisco. Police officials worked with PBSO to arrest the man.

According to Teri Barbera, PBSO media relations person, Calvillo is being looked at as a potential person of interest in other homicides between the years 1991 and 1995. Barbera said PBSO is looking to extradite Calvillo back to Palm Beach County.

Arrest Report

This column lists arrests, not convictions, unless otherwise stated. Anyone who is listed here and who is later found not guilty, or has the charges against them dropped, is welcome to inform the newspaper. We will confirm the information and print it.

Franklin Nathaniel Washington, 20
• Arrested: June 19
• Released: Not yet available
• Multiple charges, possession of weapon - or ammo by convicted fla felon

Mariedy Llauger, 29
• Arrested: June 24
• Released: June 24
• Fraud-imperson - use/poss id of another person wo consent

Laciera Reddick, 22
• Arrested: June 25
• Released: June 25
• Aggrav battery - offendr knew/should have known vict pregnant

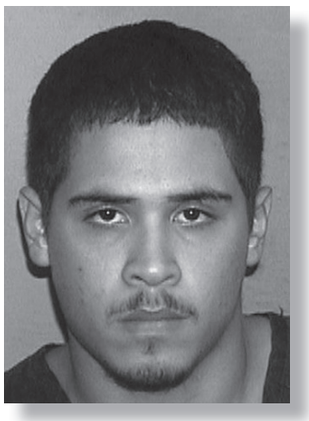

Crime Stoppers of Palm Beach County

Needs your help locating Alfonso Nunez, 28, whose last known address was Frasier Ct., Pahokee. He may also go by the name Jesse Nunez. Alfonso Nunez is wanted on a warrant in connection with charges of violation of probation; grand theft of a motor vehicle. He is 5'5" and approximately 175 pounds. He has black hair, brown eyes, and multiple tattoos. If you have any information on his whereabouts, you are urged to contact Crime Stoppers at 1-800-458-"TIPS" (8477).

Here's My Card

Mobile Pressure Washing
Cars,Homes,Boats,RV's,And we do Windows
James Cain
863-228-2690
join us on facebook and twitter
2405 Christopher Ln
Clewiston, Fla. 33440

SUGARLAND LIQUOR
Anand Patel
Manager
208 S Berner Road
Clewiston FL 33440
Phone: (863) 983-1111
sugarlandliquir@gmail.com

The Clewiston News, The Sun & Glades County Democrat
820 W Sugarland Hwy Suite 5
Clewiston, Fl 33440
863.983.9148 Opt. 3
Jessica Moore
Southlake Sales Representative
Cell: 863-233-6300
jmoore@newszap.com
florida.newszap.com

Tom See MORE Gray
RENT HUBBY 4 HONEY DO's
Screens
Broken Window Glass
Move Outs
Get Ready's - Etc.
863-805-0354
FIX UP
HAUL OFF
CLEAN UP
NO JOB TOO SMALL!
LOTS OF JOBS TOO BIG!

Are you a babysitter? Dog walker? Real Estate Agent?
Need a better way to hand out your business card?
Here's my card has you covered!

For just $15 a week you can advertise your business!
E-mail us at slakeadsales@newszap.com to learn more!

NOTICE OF PUBLIC HEARINGS

Notice is hereby given that the Local Planning Agency of Hendry County (LPA) will hold a public hearing on the following petition on **October 15, 2014, at 6:00 p.m.**, at the Hendry County Courthouse, Commission Chambers, 25 E. Hickpochee Ave, LaBelle, Florida.

The recommendations of the Local Planning Agency will be made to the Board of County Commissioners for final consideration at a public hearing. This hearing will be held on **October 28, 2014, at 5:05 p.m.** at the Hendry County Courthouse, Commission Chambers, 25 E. Hickpochee Ave, LaBelle, Florida.

Copies of the files and information regarding the petitions are available for public inspection at the Hendry County Planning and Zoning Department, 640 South Main Street, LaBelle, Florida, and may be viewed Monday through Friday from 8:00 a.m. to 5:00 p.m.

Interested parties may appear at the meeting and be heard with respect to the matter. If a person decides to appeal any decision made by the board, agency, or commission with respect to any matter considered at such meeting or hearing, he or she will need a record of the proceedings, and that, for such purpose, he or she may need to ensure that a verbatim record of the proceedings is made, which record includes the testimony and evidence upon which the appeal is to be based.

Si necesita la asistencia de un intérprete que hable español para participar en esta reunión, por favor póngase en contacto con Myra Johnson al (863) 675-5240.

Petition Number: CPA14-0001

Applicant: Hendry County Board of County Commissioners

Ordinance title: AN ORDINANCE OF HENDRY COUNTY, FLORIDA AMENDING THE HENDRY COUNTY COMPREHENSIVE PLAN, ORDINANCE 99-13, AS AMENDED, BY SPECIFICALLY AMENDING THE CONCURRENCY MANAGEMENT ELEMENT, THE CAPITAL IMPROVEMENTS ELEMENT, AND THE POTABLE WATER SUB-ELEMENT AND THE 10-YEAR WATER SUPPLY FACILITIES WORK PLAN SUB-ELEMENT OF THE INFRASTRUCTURE ELEMENT; PROVIDING FOR SEVERABILITY; PROVIDING FOR CONFLICTS OF LAW; PROVIDING FOR SCRIVENER'S ERRORS; AND PROVIDING FOR AN EFFECTIVE DATE.

Request: The applicant is requesting amendments to the Concurrency Management Element, Capital Improvements Element, and Infrastructure Element, specifically the Potable Water Sub-Element and the Ten (10) Year Water Supply Facilities Work Plan Sub-Element, of the Hendry County Comprehensive Plan, more specifically changes to the text, goals, objectives, and/or policies in each of these Elements or Sub-Elements and the identification of specific water supply projects that meet projected future demands.

Orvell Howard, Chairman
Hendry County Local Planning Agency

Karson Turner, Chairman
Hendry County Board
of County Commissioners

Services

Dental

EMERGENCY DENTIST

24/7 Urgent Dental Care
7 days a week.
Accepting most PPO & Private Insurance.
We offer care credit & accept all major credit cards.
Call 1-855-683-0990 or 561-683-0990

When you want something sold, advertise in the classifieds.

Merchandise

Miscellaneous

WASHER/DRYER, $150; queen bed with frame, $100; Lionell train set in orig. box (never used by kids), $200. 863-227-3333.

Earn some extra cash. Sell your used items in the classifieds

Rentals

Apartments

Greentree East Apartments

2 Bdrm. Apts.

- Spacious Apartment in quiet, country setting
- Full time bilingual Site Manager
- Rental rates starting at $535 plus Utilities
- Farm workers welcomed

Call 902-1577

TDD# 1-800-955-8771
701 W Ventura, Clewiston
9:00 AM -5:00 PM, Mon-Fri
Equal Housing Opportunity Provider & Employer

EQUAL HOUSING OPPORTUNITY

Houses - Rent

MOORE HAVEN, 2BR, 1BA, Yard service included. $500 mo. 1st + deposit. Call 239-368-6601

Get a quick response to any item you may be selling with a classified ad.

Recreation

Campers/RVs

Wanted all Travel Trailers, Motor Homes and Fifth Wheels. Any Condition, Cash paid on the spot. Call 941-347-7171

Public Notices

Public Notice

NOTICE TO BIDDERS

The School Board of Hendry County Will be accepting sealed bids until October 10, 2014 for Bid #Q15-0001, Utility Truck will be available at the board's finance office at 111 Curry Street in LaBelle. Call (863) 674 4100 to have the specs faxed or mailed.

Hendry County School Board
Patrick Langford, Chairman
467497 CN/CB 10/2/2014

Public Notice

NOTICE

Notice is hereby given that on 10/11/2014 at 11:00 AM at FORT KNOX SELF STORAGE, 1025 Commerce Drive, LaBelle, FL, the undersigned, FORT KNOX SELF STORAGE, will sell at Public Sale by competitive bidding, the personal property heretofore stored with the undersigned by:

Hugo Geistman - N-18
Scott Longo - L-47
Wilbert Pariguana - M-16
Julioc Hernandez - E-21
Lamar Talamantez - C-10
Jeremy Howell - 12
Corina Duran - 508

Misc. items
467509 CN 10/2,9 CB 10/9/2014

Public Notice

NOTICE OF SALE

The entire contents of the following units consisting of household goods, tools and boxes of miscellaneous items will be sold at LaBelle Storage 420 East Cowboy Way LaBelle Florida 33935. At 11:00am on Saturday October 4 2014 by public auction for delinquent rent. CASH ONLY SALE.

Unit 19 Maria Flores
Unit 30 Alonzo McKenzie
Unit 57 Antonio Mondragon
Unit 14 Wilbert Paragana
Unit 34 Raul Ruiz
467356 CB 9/25;10/2/2014

Time to clean out the attic, basement and/or garage? Advertise your yard sale in the classifieds and make your clean up a breeze!

Love the earth Recycle your used items by selling them in the classifieds.

The classifieds are the most successful salesperson in town.

When doing those chores is doing you in, it's time to look for a helper in the classifieds.

One man's trash is another man's treasure. Turn your trash to treasure with an ad in the classifieds.

Shop here first!
The classified ads

Join all the people who say, "I sold it in the classifieds."

Public Notice

IN THE CIRCUIT COURT IN AND FOR HENDRY COUNTY, FLORIDA
CASE NO: 2013-000232-CA

WILMINGTON SAVINGS FUND SOCIETY, FSB, NOT ITS INDIVIDUAL CAPACITY BUT SOLELY AS TRUSTEE OF THE PRIMESTAR-H FUND I TRUST
Plaintiff,
VS.
JAMES E. BROWN, ET, AL,
Defendants.

NOTICE OF ACTION

TO:
THE UNKNOWN HEIRS, DEVISEES, GRANTEES, ASSIGNEES, LIENORS, CREDITORS, TRUSTEES, AND OTHER UNKNOWN PERSONS OR UNKNOWN SPOUSES CLAIMING BY, THROUGH, UNDER OR AGAINST JAMES EDWARD BROWN, DECEASED
LAST KNOWN ADDRESS STATED, CURRENT RESIDENCE UNKNOWN

YOU ARE HEREBY NOTIFIED that an action to foreclose Mortgage covering the following real and personal property described as follows, to-wit:

LOT 8, BLOCK 15, HARLEM ADDITION NO. 5 TO CLEWISTON, ACCORDING TO THE PLAT THEREOF RECORDED IN PLAT BOOK 3, PAGE 48 OF THE PUBLIC RECORDS OF HENDRY COUNTY, FLORIDA.

has been filed against you and you are required to serve a copy of your written defenses, if any, to it on Alexandra E. Rituccl-Chinni, Butler & Hosch, P.A., 3185 South Conway Road, Suite E, Orlando, Florida 32812 and file the original with the Clerk of the above-styled Court on or before 30 days from the first publication, otherwise a Judgment may be entered against you for the relief demanded in the Complaint.

WITNESS my hand and seal of said Court on the 18th day of Sept. 2014.

AMERICANS WITH DISABILITIES ACT. If you are a person with a disability who needs any accommodation in order to participate in this proceeding, you are entitled, at no cost to you, to the provision of certain assistance. Please contact Dawn Oliver, Court Operations Manager, whose office is located at the Hendry County Courthouse, 25 E. Hickpochee Avenue, LaBelle, Florida 33935, and whose telephone number is (863) 675-5229, at least 7 days before your scheduled court appearance, or immediately upon receiving this notification if the time before the scheduled appearance is less than 7 days; if you are hearing or voice impaired, call 711.

CLERK OF THE CIRCUIT COURT
By : S. Miller
Deputy Clerk
467428 CN 10/2,9/2014

Public Notice

IN THE CIRCUIT COURT FOR GLADES COUNTY, FLORIDA
PROBATE DIVISION
FILE NO.: 14-30

IN RE: ESTATE OF
ELSIE MARIE ROBERTS,
Deceased.

NOTICE TO CREDITORS

The name of the decedent, the designation of the court in which the administration of this estate is pending, and the file number are indicated above. The address of the court is 500 Avenue J SW, Moore Haven, FL 33471. The name and address of the personal representative and the personal representative's attorney are indicated below.

If you have been served with a copy of this notice and you have any claim against the decedent's estate, even if that claim is unmatured, contingent or unliquidated, you must file your claim with the court ON OR BEFORE THE LATER OF A DATE THAT IS 3 MONTHS AFTER THE DATE OF THE FIRST PUBLICATION OF THIS NOTICE OR 30 DAYS AFTER YOU RECEIVE A COPY OF THIS NOTICE.

All other creditors of the decedent and other persons who have claims or demands against decedent's estate, including unmatured, contingent or unliquidated claims, must file their claims with the court WITHIN 3 MONTHS AFTER THE DATE OF THE FIRST PUBLICATION OF THIS NOTICE.

ALL CLAIMS NOT SO FILED WILL BE FOREVER BARRED.

EVEN IF A CLAIM IS NOT BARRED BY THE LIMITATIONS DESCRIBED ABOVE, ALL CLAIMS WHICH HAVE NOT BEEN FILED WILL BE BARRED TWO YEARS AFTER DECEDENT'S DEATH.

The date of death of the decedent is June 4, 2014,

The date of first publication of this notice is September 25, 2014.

Personal Representative:
MICHAEL DRAKE
43 Hearrn Lane
Castle Pines, CO 80108
Attorney for Personal Representative:
CLIFFORD R. RHOADES, P.A.
Florida Bar No.: 308714
Clifford R. Rhoades, P.A.
2141 Lakeview Drive
Sebring, Florida 33870
(863) 385-0346
service@errpalaw.com
cliff@crrpalaw.com
467318 GCD 9/25;10/1/2014

Your new home could be in today's paper. Have you looked for it?

Join all the people who say, "I sold it in the classifieds."

NOTICE TO CONTRACTORS
Florida Department of Transportation Project

Bids will be received by the District One Office until 11:00 A.M. on Thursday, October 16, 2014 for the following Proposals:

E1O18-R0- Sign Installation, Repair, Replacement and Pavement Markings Removal/Replacement, District Wide
Budget: $400,000.00

Complete letting advertisement information for this project is available on our website at http://www.dot.state.fl.us/contractsadministrationdistrict1/: or by calling (863) 519-2559.
467351 CN 9/25;10/2/2014

NOTICE OF APPLICATION FOR TAX DEED

Chapter 197.512 Florida Statutes

NOTICE IS HEREBY GIVEN THAT the **G. Flash G.P. Inc,** the holder of the following certificate has filed said certificate for a tax deed to be issued thereon. The certificate number, year of issuance, description of property and the name in which it was assessed are as follows:

CERT. NO.	YEAR	DESCRIPTION	NAME IN WHICH ASSESSED
2189	2010	1254432-A0001950100	Luis Angulo & Paola C. Dalmasso c/o Luis Angulo

The North one-half of the Northwest one-quarter of the Northeast one-quarter of the Southeast one-quarter of the Southwest one-quarter of Section 25, Township 44 South, Range 32 East, Hendry County, Florida. Subject to a canal easement over and across the North 30 feet thereof and subject to an easement for ingress, egress and utilities over and across the West 30 feet thereof.
(Also known as Lot 609, Montura Ranch Estates, an unknown subdivision.)

TOGETHER WITH a 1963 WOLVERINE single-wide mobile home having Identification No. GAW1729, Title No. 1289726 and RP Decal No. 12119048, which is permanently affixed to real property, (Lien Holder: Wachovia Bank, NA)

Parcel Identification Number: 1-32-44-25-A00-0195.0100
Property Address: 415 S. Trebol Street, Clewiston, FL 33440

Less and except Gas, Oil and Mineral rights not owned by prior owner.
Subject to existing easements and right of ways of record.
All of said property being in the County of Hendry, State of Florida.

Unless such certificate shall be redeemed according to law, the property described in such certificate will be sold to the highest bidder at the **Clerk's Office, 2nd Floor, Administration Wing, LaBelle, Florida, at 11:00 A.M.**, on the **Third Thursday** in the month of **October, 2014**, which is the **16th** day of **October, 2014.**
Dated this **3rd** day of **September, 2014**.

Barbara S. Butler
Clerk of Circuit Court
Hendry County, Florida

467115 CN 9/11,18,25 & 10/2/2014

Public Notice

INVITATION TO BID
BID #2014-03
CENTRAL COUNTY WATER CONTROL DISTRICT
LEVEE CONSTRUCTION-FINAL PHASE

Sealed bids for the reconstruction of the above referenced **Levee Construction** will be received by Central County Water Control District, hereinafter referred to as "District" at: 475 S. Cabbage Palm Street, Clewiston, Florida 33440 until **2:00 pm local time on Thursday, October 23, 2014**, for furnishing labor and materials and performing all work set forth in the Invitation to Bid, Instruction to Bidders, Bid Form, Construction Contract, Detailed Specifications and Drawings which comprise the Bid Documents. Immediately following the scheduled closing time for the reception of bids, all bid proposals which have been submitted in accordance with the conditions of the Invitation to Bid, Instructions to Bidders and any Addenda issued in relation to this Project will be publicly opened and read aloud at the District's administrative office meeting room located at 475 S. Cabbage Palm Street, Clewiston, Florida 33440. Bidder is responsible for the delivery of bid and **bids received after the specified day and time will not be opened**. The Board of Supervisors for the District may reject any and all bids without cause and may likewise terminate a contract award prior to completion. All questions regarding the bids and the bid package shall be directed to the District's Chief Engineer, H.L. Bennett, P.E., at H L Bennett & Associates, Inc., 241 E. Yeomans Ave., LaBelle, FL. 33935 (863)675-8882, fax, (863)675-1327, email, HLB@HLBennett.org. **A pre-bid meeting shall be held at 10:00 AM on Monday, October 6, 2014 at the District office located at 475 S. Cabbage Palm Street, Clewiston, Florida.**
467505 CN 10/2/2014

Public Notice

NOTICE

The public is hereby notified that the City of Clewiston Code Enforcement Special Magistrate will hold a public hearing on **October 15, 2014, at 2:00 p.m.** The hearing will be held in the Commission Chambers, 115 West Ventura Avenue, Clewiston, Florida pursuant to Chapter 26 of the City of Clewiston' s Code of Ordinances. All interested persons are invited to attend.

In accordance with the Americans With Disabilities Act, any person needing a special accommodation to participate in this matter should contact the City Clerk by mail at 115 West Ventura Avenue, Clewiston, Florida 33440, or by telephone at number (863) 983-1484, no later than three (3) days prior to the hearing or proceeding for which this notice has been given. Clewiston City Hall is wheelchair accessible and accessible parking spaces are available. The City of Clewiston is an equal opportunity provider and employer.

Notice is hereby given, that any person wishing to appeal any decision made by the Code Enforcement Special Magistrate with respect to any matter considered at the meeting or hearing that is the subject of this advertisement/notice, will need a record of the proceedings, and that, for such purpose, he or she may need to insure that a verbatim record of the proceedings is made, which record includes the testimony and evidence upon which the appeal is to be based.

CITY OF CLEWISTON, FLORIDA

Chad Pelham, Code Enforcement Officer
467501 CN 10/2/2014

Public Notice

NOTICE OF APPLICATION FOR TAX DEED

Chapter 197.512 Florida Statutes

NOTICE IS HEREBY GIVEN THAT the **Richard III, LLC,** the holder of the following certificate has filed said certificate for a tax deed to be issued thereon. The certificate number, year of issuance, description of property and the name in which it was assessed are as follows:

CERT. NO.	YEAR	DESCRIPTION	NAME IN WHICH ASSESSED
3476	2007	4104329-090230500400	Tiffany Raquel Hosterman

Lot 4, Block 2305, Port La Belle Unit #9, according to the plat thereof, recorded in Plat Book 3, Pge 144, Public Records of Hendry County, Florida.

Less and except Gas, Oil and Mineral rights not owned by prior owner.
Subject to existing easements and right of ways of record.
All of said property being in the County of Hendry, State of Florida.

Unless such certificate shall be redeemed according to law, the property described in such certificate will be sold to the highest bidder at the **Clerk's Office, 2nd Floor, Administration Wing, LaBelle, Florida, at 11:00 A.M.**, on the **Third Thursday** in the month of **October, 2014**, which is the **16th** day of **October, 2014.**
Dated this **3rd** day of **September, 2014**.

Barbara S. Butler
Clerk of Circuit Court
Hendry County, Florida

467128 CN 9/11,18,25 & 10/2/2014

Public Notice

NOTICE OF APPLICATION FOR TAX DEED

Chapter 197.512 Florida Statutes

NOTICE IS HEREBY GIVEN THAT the **US Bank as C/F FL Dundee Lien Inv LLC,** the holder of the following certificate has filed said certificate for a tax deed to be issued thereon. The certificate number, year of issuance, description of property and the name in which it was assessed are as follows:

CERT. NO.	YEAR	DESCRIPTION	NAME IN WHICH ASSESSED
642	2011	1174329-06000000170	Romaldo Cisneros

Lot 17, LESS the East 7.38 feet thereof, and all of Lot 18, SHEFFIELD TERRACE, according to the plat thereof recorded in Plat Book 1, Page 44, Public Records of Hendry County, Florida.

Less and except Gas, Oil and Mineral rights not owned by prior owner.
Subject to existing easements and right of ways of record.
All of said property being in the County of Hendry, State of Florida.

Unless such certificate shall be redeemed according to law, the property described in such certificate will be sold to the highest bidder at the Clerk's Office, 2nd Floor, Administration Wing, LaBelle, Florida, at **11:00 A.M.**, on the **Fifth Thursday** in the month of **October, 2014,** which is the **30th** day of **October, 2014.**
Dated this **17th** day of **September, 2014.**

Barbara S. Butler
Clerk of Circuit Court
Hendry County, Florida

467378 CN 9/25;10/2,9,16/2014

Shop here first!
The classified ads

Shop here first!
The classified ads

Public Notice

NOTICE OF APPLICATION FOR TAX DEED

Chapter 197.512 Florida Statutes

NOTICE IS HEREBY GIVEN THAT the **US Bank as C/F FL Dundee Lien Inv LLC,** the holder of the following certificate has filed said certificate for a tax deed to be issued thereon. The certificate number, year of issuance, description of property and the name in which it was assessed are as follows:

CERT. NO.	YEAR	DESCRIPTION	NAME IN WHICH ASSESSED
917	2011	1284329-01000000200	Julian & Victor Ledezma

Lot 20, LAKESIDE SUBDIVISION, according to the plat thereof, recorded in Plat Book 6, Pages 173 and 174, Public Records of Hendry County, Florida.

Less and except Gas, Oil and Mineral rights not owned by prior owner.
Subject to existing easements and right of ways of record.
All of said property being in the County of Hendry, State of Florida.

Unless such certificate shall be redeemed according to law, the property described in such certificate will be sold to the highest bidder at the Clerk's Office, 2nd Floor, Administration Wing, LaBelle, Florida, at **11:00 A.M.**, on the **Fifth Thursday** in the month of **October, 2014,** which is the **30th** day of **October, 2014.**
Dated this **17th** day of **September, 2014.**

Barbara S. Butler
Clerk of Circuit Court
Hendry County, Florida

467385 CN 9/25;10/2,9,16/2014

Public Notice

NOTICE OF APPLICATION FOR TAX DEED

Chapter 197.512 Florida Statutes

NOTICE IS HEREBY GIVEN THAT the **US Bank as C/F FL Dundee Lien Inv LLC,** the holder of the following certificate has filed said certificate for a tax deed to be issued thereon. The certificate number, year of issuance, description of property and the name in which it was assessed are as follows:

CERT. NO.	YEAR	DESCRIPTION	NAME IN WHICH ASSESSED
646	2011	1174329-06000000420	Samuel & Maria T Luna

The South one-half of Garden Tract B, LESS the West 32.62 feet thereof, SHEFFIELD TERRACE SUBDIVISION, according to the plat thereof recorded in Plat Book 1, Page 44, Hendry County, Florida.

Less and except Gas, Oil and Mineral rights not owned by prior owner.
Subject to existing easements and right of ways of record.
All of said property being in the County of Hendry, State of Florida.

Unless such certificate shall be redeemed according to law, the property described in such certificate will be sold to the highest bidder at the Clerk's Office, 2nd Floor, Administration Wing, LaBelle, Florida, at **11:00 A.M.**, on the **Fifth Thursday** in the month of **October, 2014,** which is the **30th** day of **October, 2014.**
Dated this **17th** day of **September, 2014.**

Barbara S. Butler
Clerk of Circuit Court
Hendry County, Florida

467379 CN 9/25;10/2,9,16/2014

Public Notice

NOTICE OF APPLICATION FOR TAX DEED

Chapter 197.512 Florida Statutes

NOTICE IS HEREBY GIVEN THAT the **County of Hendry**, the holder of the following certificate has filed said certificate for a tax deed to be issued thereon. The certificate number, year of issuance, description of property and the name in which it was assessed are as follows:

CERT. NO.	YEAR	DESCRIPTION	NAME IN WHICH ASSESSED
3512	2008	4104329-02020730130	CHL Holdings, Inc.

Lot 13, Block 2073, PORT LABELLE UNIT 2, a subdivision according to the plat thereof recorded in Plat Book 3, Page 60, Public Records of Hendry County, Florida.

Less and except Gas, Oil and Mineral rights not owned by prior owner.
Subject to existing easements and right of ways of record.
All of said property being in the County of Hendry, State of Florida.

Unless such certificate shall be redeemed according to law, the property described in such certificate will be sold to the highest bidder at the Clerk's Office, 2nd Floor, Administration Wing, LaBelle, Florida, at **11:00 A.M.**, on the **Fifth Thursday** in the month of **October, 2014,** which is the **30th** day of **October, 2014.**
Dated this **17th** day of **September, 2014.**

Barbara S. Butler
Clerk of Circuit Court
Hendry County, Florida

467395 CN 9/25;10/2,9,16/2014

Public Notice

NOTICE OF APPLICATION FOR TAX DEED

Chapter 197.512 Florida Statutes

NOTICE IS HEREBY GIVEN THAT the **SKW Prep LLC**, the holder of the following certificate has filed said certificate for a tax deed to be issued thereon. The certificate number, year of issuance, description of property and the name in which it was assessed are as follows:

CERT. NO.	YEAR	DESCRIPTION	NAME IN WHICH ASSESSED
243	2009	1184428-A0001170000	Winsome Building Concepts LLC

West one-half of the Northeast one-quarter of the Northwest one-quarter of the Northeast one-quarter of the Southwest one-quarter of Section 18, Township 44 South, Range 28 East, Hendry County, Florida.

Less and except Gas, Oil and Mineral rights not owned by prior owner.
Subject to existing easements and right of ways of record.
All of said property being in the County of Hendry, State of Florida.

Unless such certificate shall be redeemed according to law, the property described in such certificate will be sold to the highest bidder at the Clerk's Office, 2nd Floor, Administration Wing, LaBelle, Florida, at **11:00 A.M.**, on the **Fifth Thursday** in the month of **October, 2014,** which is the **30th** day of **October, 2014.**
Dated this **17th** day of **September, 2014.**

Barbara S. Butler
Clerk of Circuit Court
Hendry County, Florida

467377 CN 9/25;10/2,9,16/2014

Public Notice

NOTICE OF APPLICATION FOR TAX DEED

Chapter 197.512 Florida Statutes

NOTICE IS HEREBY GIVEN THAT the **US Bank Custodian TRC-SPE, LLC**, the holder of the following certificate has filed said certificate for a tax deed to be issued thereon. The certificate number, year of issuance, description of property and the name in which it was assessed are as follows:

CERT. NO.	YEAR	DESCRIPTION	NAME IN WHICH ASSESSED
2920	2011	1214334-01000070160	Gloria Jones Atkins

Lot 17, Block 7, HARLEM ADDITION NO. 5 TO CLEWISTON, Hendry County, Florida, according to the plat thereof recorded in Plat Book 3, Pages 48 and 49, Public Records of Hendry County, Florida.

Less and except Gas, Oil and Mineral rights not owned by prior owner.
Subject to existing easements and right of ways of record.
All of said property being in the County of Hendry, State of Florida.

Unless such certificate shall be redeemed according to law, the property described in such certificate will be sold to the highest bidder at the Clerk's Office, 2nd Floor, Administration Wing, LaBelle, Florida, at **11:00 A.M.**, on the **Fifth Thursday** in the month of **October, 2014,** which is the **30th** day of **October, 2014.**

Dated this **17th** day of **September, 2014.**

Barbara S. Butler
Clerk of Circuit Court
Hendry County, Florida

467382 CN 9/25;10/2,9,16/2014

NOTICE OF APPLICATION FOR TAX DEED

Chapter 197.512 Florida Statutes

NOTICE IS HEREBY GIVEN THAT the **US Bank as C/F FL Dundee Lien Inv LLC**, the holder of the following certificate has filed said certificate for a tax deed to be issued thereon. The certificate number, year of issuance, description of property and the name in which it was assessed are as follows:

CERT. NO.	YEAR	DESCRIPTION	NAME IN WHICH ASSESSED
2606	2011	1054433-01000000322	Lazaro S Chang

The East one-half of Lot 32, SEVEN "K" ESTATES, UNIT NO. 1, a subdivision in a portion of Section 5, Township 44 South, Range 33 East, as per plat thereof recorded in Plat Book 3, Page 161, Public Records of Hendry County, Florida.

Less and except Gas, Oil and Mineral rights not owned by prior owner.
Subject to existing easements and right of ways of record.
All of said property being in the County of Hendry, State of Florida.

Unless such certificate shall be redeemed according to law, the property described in such certificate will be sold to the highest bidder at the Clerk's Office, 2nd Floor, Administration Wing, LaBelle, Florida, at **11:00 A.M.**, on the **Fifth Thursday** in the month of **October, 2014,** which is the **30th** day of **October, 2014.**

Dated this **17th** day of **September, 2014.**

Barbara S. Butler
Clerk of Circuit Court
Hendry County, Florida

467390 CN 9/25;10/2,9,16/2014

NOTICE OF APPLICATION FOR TAX DEED

Chapter 197.512 Florida Statutes

NOTICE IS HEREBY GIVEN THAT the **US Bank as C/F FL Dundee Lien Inv LLC**, the holder of the following certificate has filed said certificate for a tax deed to be issued thereon. The certificate number, year of issuance, description of property and the name in which it was assessed are as follows:

CERT. NO.	YEAR	DESCRIPTION	NAME IN WHICH ASSESSED
1155	2011	1274334-01000O0110	Steven Hurst and Carol Loranger

The Northeast one-quarter of the Southwest one-quarter of the Southeast one-quarter of the Southwest one-quarter of Section 27, Township 43 South, Range 31 East, Hendry County, Florida. Also known as Lot 11, Block O, PIONEER PLANTATION, an unrecorded subdivision.

Less and except Gas, Oil and Mineral rights not owned by prior owner.
Subject to existing easements and right of ways of record.
All of said property being in the County of Hendry, State of Florida.

Unless such certificate shall be redeemed according to law, the property described in such certificate will be sold to the highest bidder at the Clerk's Office, 2nd Floor, Administration Wing, LaBelle, Florida, at **11:00 A.M.**, on the **Fifth Thursday** in the month of **October, 2014,** which is the **30th** day of **October, 2014.**

Dated this **17th** day of **September, 2014.**

Barbara S. Butler
Clerk of Circuit Court
Hendry County, Florida

467391 CN 9/25;10/2,9,16/2014

NOTICE OF APPLICATION FOR TAX DEED

Chapter 197.512 Florida Statutes

NOTICE IS HEREBY GIVEN THAT the **US Bank as C/F FL Dundee Lien Inv LLC**, the holder of the following certificate has filed said certificate for a tax deed to be issued thereon. The certificate number, year of issuance, description of property and the name in which it was assessed are as follows:

CERT. NO.	YEAR	DESCRIPTION	NAME IN WHICH ASSESSED
539	2011	1324229-A0000130000	Joseph David & Patricia M Kennington

Commence at the Northeast corner of the Southwest one-quarter of the Northeast one-quarter of Section 32, Township 42 South, Range 29 East, Hendry County, Florida; thence South 89 degrees 54'50" West, along the North line of said Southwest one-quarter of the Northeast one-quarter, a distance of 285 feet to the Point-of-Beginning; thence South 0 degrees 04'40" East, a distance of 170.84 feet; thence South 30 degrees 56'31" West, a distance of 300.77 feet; thence South 0 degrees 04'40" East, a distance of 189.17 feet; thence South 89 degrees 52'40" West, a distance of 260.08 feet; thence North 0 degrees 04'00" West, a distance of 602.91 feet; thence North 89 degrees 54' 50" East, a distance of 414.96 feet to the Point-of-Beginning.

Less and except Gas, Oil and Mineral rights not owned by prior owner.
Subject to existing easements and right of ways of record.
All of said property being in the County of Hendry, State of Florida.

Unless such certificate shall be redeemed according to law, the property described in such certificate will be sold to the highest bidder at the **Clerk's Office, 2nd Floor, Administration Wing, LaBelle, Florida, at 11:00 A.M.**, on the **Third Thursday** in the month of **October, 2014**, which is the **16th** day of **October, 2014.**

Dated this **3rd** day of **September, 2014**.

Barbara S. Butler
Clerk of Circuit Court
Hendry County, Florida

467125 CN 9/11,18,25 & 10/2/2014

NOTICE IS HEREBY GIVEN:

Gwendolyn L. Corker 2028 Steamboat Cir., LaBelle, FL 33935
Amanda W. Brown, 4050 Ft Denaud Rd., LaBelle, FL 33935
Martha J. Helton 230 Bryan Ave., LaBelle, FL 33935
Cory TW Strum, 775 S. Sendero St., Clewiston, FL 33440
Shaterah Woodson, 1005 Arkansas Ave., Clewiston, FL 33440

You are hereby notified that your eligibility to vote is in question. You are required to contact the Supervisor of Elections, in Hendry County, Florida, no later than thirty (30) days after the date of this published notice to receive the information regarding the basis for your potential ineligibility and the procedure to resolve this matter. Failure to respond may result in a determination of ineligibility by the Supervisor, and your name will be removed from the statewide voter registration system. Call 863-675-5230 or 863-983-1592.

El Aviso se da por Este Medio:

Este aviso es para usted que su eligibilidad de votar esta en cuestion. Usted tiene que comunicarse con el Supervisor de Elecciones, del condado de Hendry, Florida, antes de 30 dias despues de la fecha de este anuncio publicado para recibir la informacion al respecto de su inelegibilidad potencial y procedimiento de resolver este caso. Si no responde, puede dar lugar a una determinacion dela ineligibilidad por el Supervisor, y su nombre sera quitado del sistema estatal del registro de votantes. telefono 863-675-5230 or 863-983-1592.

Brenda K. Hoots
Supervisor of Elections
PO Box 174
LaBelle, FL 33975
Hendry County, Florida
F.S. 98.075

466893 CN/CB 10/2/2014

NOTICE OF APPLICATION FOR TAX DEED

Chapter 197.512 Florida Statutes

NOTICE IS HEREBY GIVEN THAT the **Land Bank International, Inc.,** the holder of the following certificate has filed said certificate for a tax deed to be issued thereon. The certificate number, year of issuance, description of property and the name in which it was assessed are as follows:

CERT. NO.	YEAR	DESCRIPTION	NAME IN WHICH ASSESSED
5312	2010	4104329-13025340090	First American Bank c/o Special Assets

Lot 9, Block 2534, PORT LABELLE UNIT 13, a subdivision according to the plat thereof recorded in Plat Book 4, Page 55, Public Records of Hendry County, Florida.

Less and except Gas, Oil and Mineral rights not owned by prior owner.
Subject to existing easements and right of ways of record.
All of said property being in the County of Hendry, State of Florida.

Unless such certificate shall be redeemed according to law, the property described in such certificate will be sold to the highest bidder at the **Clerk's Office, 2nd Floor, Administration Wing, LaBelle, Florida, at 11:00 A.M.**, on the **Third Thursday** in the month of **October, 2014**, which is the **16th** day of **October, 2014.**

Dated this **3rd** day of **September, 2014**.

Barbara S. Butler
Clerk of Circuit Court
Hendry County, Florida

467124 CN 9/11,18,25 & 10/2/2014

NOTICE OF APPLICATION FOR TAX DEED

Chapter 197.512 Florida Statutes

NOTICE IS HEREBY GIVEN THAT the **US Bank Custodian TRC-SPE, LLC**, the holder of the following certificate has filed said certificate for a tax deed to be issued thereon. The certificate number, year of issuance, description of property and the name in which it was assessed are as follows:

CERT. NO.	YEAR	DESCRIPTION	NAME IN WHICH ASSESSED
808	2011	1264329-02000030040	Margaret Phillips

The West 220 feet of the Northwest one-quarter of the Northwest one-quarter of the Northeast one-quarter of Section 26, Township 43 South, Range 29 East, Hendry County, Florida. LESS the South 25 feet reserved for perpetual road right-of-way purposes. Being part of Tract 112, LABELLE ACRES, an unrecorded subdivision.

Less and except Gas, Oil and Mineral rights not owned by prior owner.
Subject to existing easements and right of ways of record.
All of said property being in the County of Hendry, State of Florida.

Unless such certificate shall be redeemed according to law, the property described in such certificate will be sold to the highest bidder at the Clerk's Office, 2nd Floor, Administration Wing, LaBelle, Florida, at **11:00 A.M.**, on the **Fifth Thursday** in the month of **October, 2014,** which is the **30th** day of **October, 2014.**

Dated this **17th** day of **September, 2014.**

Barbara S. Butler
Clerk of Circuit Court
Hendry County, Florida

467380 CN 9/25;10/2,9,16/2014

NOTICE OF APPLICATION FOR TAX DEED

Chapter 197.512 Florida Statutes

NOTICE IS HEREBY GIVEN THAT the **Land Bank International, Inc.,** the holder of the following certificate has filed said certificate for a tax deed to be issued thereon. The certificate number, year of issuance, description of property and the name in which it was assessed are as follows:

CERT. NO.	YEAR	DESCRIPTION	NAME IN WHICH ASSESSED
520	2010	1324229-A0000110200	Full Gospel Tabernacle of LaBelle Fla Inc

Begin at the Southwest corner of the Southwest one-quarter of the Northeast one-quarter of Section 32, Township 42 South, Range 29 East, Hendry County, Florida; thence North 00 degrees 04' 00" West, 428.18 feet; thence North 89 degrees 52' 48" East, 30 feet to the East right-of-way of Thigpen Road and the Point-of-Beginning; thence continue 390 feet; thence North 00 degrees 40' 00" West, 165 feet; thence South 89 degrees 52' 40" West, 390 feet; thence South 00 degrees 04'00" East, 165 feet to the Point-of-Beginning.

Less and except Gas, Oil and Mineral rights not owned by prior owner.
Subject to existing easements and right of ways of record.
All of said property being in the County of Hendry, State of Florida.

Unless such certificate shall be redeemed according to law, the property described in such certificate will be sold to the highest bidder at the **Clerk's Office, 2nd Floor, Administration Wing, LaBelle, Florida, at 11:00 A.M.**, on the **Third Thursday** in the month of **October, 2014**, which is the **16th** day of **October, 2014.**

Dated this **3rd** day of **September, 2014**.

Barbara S. Butler
Clerk of Circuit Court
Hendry County, Florida

467122 CN 9/11,18,25 & 10/2/2014

City of Clewiston and Harlem Community Integrated Mosquito Control Program Bid Advertisement and Specifications

ADVERTISEMENT

The City of Clewiston will receive sealed bids until 2:00 p.m., local time, November 4, 2014, at City Hall, 115 West Ventura Avenue, Clewiston, Florida. At this time and place, the bids will be opened and read aloud. The bids submitted are for **PROFESSIONAL AERIAL and GROUND MOSQUITO CONTROL SERVICES** in the City of Clewiston. All materials furnished and all work performed shall be in accordance with the specifications pertaining thereto, which may be examined at the Clewiston City Hall, 115 West Ventura Avenue, Clewiston, FL 33440, telephone (863) 983-1484. Each bid must be in a sealed envelope and clearly marked **"PROFESSIONAL AERIAL and GROUND MOSQUITO CONTROL SERVICES."** This contract is for a one year period, but upon agreement by the City and Contractor, may be extended up to two additional years. Bids may be mailed to Marilyn McCorvey, City Clerk, 115 West Ventura Avenue, Clewiston, FL 33440, or hand delivered to the same address. No responsibility shall be attached to any officers for the premature opening of a bid not properly addressed and identified. The City of Clewiston reserves the right to hold all bids for sixty days and to reject any and all bids, with or without cause, to waive technical errors and informalities, or to accept the bid that in its judgment best serves the City.

467447 CN 10/2/2014

NOTICE OF APPLICATION FOR TAX DEED

Chapter 197.512 Florida Statutes

NOTICE IS HEREBY GIVEN THAT the **US Bank as C/F FL Dundee Lien Inv LLC**, the holder of the following certificate has filed said certificate for a tax deed to be issued thereon. The certificate number, year of issuance, description of property and the name in which it was assessed are as follows:

CERT. NO.	YEAR	DESCRIPTION	NAME IN WHICH ASSESSED
1175	2011	1284331-A0000850000	Terry Lee & Barbara Justilien Short

The Southeast one-quarter of the Northeast one-quarter of the Northwest one-quarter of the Southwest one-quarter of Section 28, Township 43 South, Range 31 East, Hendry County, Florida. Subject to an easement for an access road of the West 30 feet thereof. Also known as Lot 410, PIONEER PLANTATION, an unrecorded subdivision.

Less and except Gas, Oil and Mineral rights not owned by prior owner.
Subject to existing easements and right of ways of record.
All of said property being in the County of Hendry, State of Florida.

Unless such certificate shall be redeemed according to law, the property described in such certificate will be sold to the highest bidder at the Clerk's Office, 2nd Floor, Administration Wing, LaBelle, Florida, at **11:00 A.M.**, on the **Fifth Thursday** in the month of **October, 2014,** which is the **30th** day of **October, 2014.**

Dated this **17th** day of **September, 2014.**

Barbara S. Butler
Clerk of Circuit Court
Hendry County, Florida

467389 CN 9/25;10/2,9,16/2014

NOTICE OF APPLICATION FOR TAX DEED

Chapter 197.512 Florida Statutes

NOTICE IS HEREBY GIVEN THAT the **US Bank as C/F FL Dundee Lien Inv LLC,** the holder of the following certificate has filed said certificate for a tax deed to be issued thereon. The certificate number, year of issuance, description of property and the name in which it was assessed are as follows:

CERT. NO.	YEAR	DESCRIPTION	NAME IN WHICH ASSESSED
570	2011	1324229-A0000570200	Milton A Eck Est

The North 150 feet of the South 365 feet of the East one-half of the Southeast one-quarter of the Northwest one-quarter of the Southwest one-quarter of Section 32, Township 42 South, Range 29 East, Hendry County, Florida.

Less and except Gas, Oil and Mineral rights not owned by prior owner.
Subject to existing easements and right of ways of record.
All of said property being in the County of Hendry, State of Florida.

Unless such certificate shall be redeemed according to law, the property described in such certificate will be sold to the highest bidder at the **Clerk's Office, 2nd Floor, Administration Wing, LaBelle, Florida, at 11:00 A.M.**, on the **Third Thursday** in the month of **October, 2014**, which is the **16th** day of **October, 2014.**

Dated this **3rd** day of **September, 2014**.

Barbara S. Butler
Clerk of Circuit Court
Hendry County, Florida

467127 CN 9/11,18,25 & 10/2/2014

IN THE CIRCUIT COURT OF THE TWENTIETH JUDICIAL CIRCUIT OF THE STATE OF FLORIDA, IN AND FOR HENDRY COUNTY CIVIL DIVISION
Case No: 26-2014-CA-000062-CAAX-MX

FEDERAL NATIONAL MORTGAGE ASSOCIATION
Plaintiff,
VS.
REGINALD PRINCE FREEMAN, et al.
Defendant(s),

NOTICE OF SALE

Notice is hereby given that, pursuant to a Final Summary Judgment of Foreclosure entered in the above-styled case, I will sell the property located in HENDRY County, Florida, described as:

Lot 3, Block 11, HARLEM ADDITION NO. 5 TO CLEWISTON, FLORIDA, according to the plat thereof, as recorded in Plat Book 3, Pages 48 and 49, of the Public Records of Hendry County, Florida.
Property address:
1008 Kentucky Ave Clewiston, FL 33440

at public sale, to the highest and best bidder, for cash, by electronic sale at HENDRY COUNTY COURTHOUSE, 2ND FLOOR, 25 E HICKPOCHEE, LABELLE, FL 33975, beginning at 11:00 AM on October 22, 2014.

Any person claiming an interest in the surplus from the sale, if any, other than the property owner as of the date of the lis pendens, must file a claim within 60 days after the sale.

Witness, my hand and seal of this court on the 16 day of September, 2014.

CLERK OF CIRCUIT COURT
BY: S. Miller
Deputy Clerk

Law Offices of Daniel C. Consuegra
9204 King Palm Drive Tampa, FL 33619-1328
Attorneys for Plaintiff

If you are a person with a disability who needs any accommodation in order to participate in this proceeding, you are entitled, at no cost to you, to the provision of certain assistance. Please contact Sheila Mann, Court Operations Manager, whose office is located at the Lee County Justice Center, 1700 Monroe Street, Fort Myers, Florida 33901, and whose telephone number is (239) 533-1700, at least 7 days before your scheduled court appearance, or immediately upon receiving this notification if the time before the scheduled appearance is less than 7 days; if you are hearing or voice impaired, call 711.

467352 CN 9/25;10/2/2014

PORT LABELLE COMMUNITY DEVELOPMENT DISTRICT

Regular Meeting Schedule
October 1, 2014 - September 30, 2015

The November meeting will be held on Thursday, November 20, 2014 at 5:30 P.M.

Meetings to be held the 4th Thursday of each month for the following months:

January 22, 2015 at 5:30 P.M.
March 26, 2015 at 5:30 P.M.
May 28, 2015 at 5:30 P.M.
July 23, 2015 at 5:30 P.M.

The Budget process requires three advertised meetings which would be held in June and September for a total of eight meetings per year.

All meetings are held at the office of the District located at 3293 Dellwood Terrace, Port LaBelle, FL. For information call 863-675-5770.

Jason Martinez
Chairman

467496 CN/CB 10/2/2014

NOTICE OF APPLICATION FOR TAX DEED

Chapter 197.512 Florida Statutes

NOTICE IS HEREBY GIVEN THAT the **US Bank as C/F FL Dundee Lien Inv LLC**, the holder of the following certificate has filed said certificate for a tax deed to be issued thereon. The certificate number, year of issuance, description of property and the name in which it was assessed are as follows:

CERT. NO.	YEAR	DESCRIPTION	NAME IN WHICH ASSESSED
1250	2010	1334331-A0001110000	Eddie A Martinez

The Southwest one-quarter of the Southeast one-quarter of the Southwest one-quarter of the Northwest one-quarter of Section 33, Township 43 South, Range 31 East, Hendry County, Florida. Also known as Lot 257, PIONEER PLANTATION, an unrecorded subdivision. Subject to an easement for an access road of the East 30.00 feet thereof. Subject to an easement for a road of the South 30.00 feet thereof.

Less and except Gas, Oil and Mineral rights not owned by prior owner.
Subject to existing easements and right of ways of record.
All of said property being in the County of Hendry, State of Florida.

Unless such certificate shall be redeemed according to law, the property described in such certificate will be sold to the highest bidder at the Clerk's Office, 2nd Floor, Administration Wing, LaBelle, Florida, at **11:00 A.M.**, on the **Fifth Thursday** in the month of **October, 2014,** which is the **30th** day of **October, 2014.**

Dated this **17th** day of **September, 2014.**

Barbara S. Butler
Clerk of Circuit Court
Hendry County, Florida

467387 CN 9/25;10/2,9,16/2014

NOTICE OF APPLICATION FOR TAX DEED

Chapter 197.512 Florida Statutes

NOTICE IS HEREBY GIVEN THAT the **US Bank as C/F FL Dundee Lien Inv LLC**, the holder of the following certificate has filed said certificate for a tax deed to be issued thereon. The certificate number, year of issuance, description of property and the name in which it was assessed are as follows:

CERT. NO.	YEAR	DESCRIPTION	NAME IN WHICH ASSESSED
798	2011	1264329-02000010300	George Marshall + Cherry Sutherland

The West one-half of the Southeast one-quarter of the Southwest one-quarter of the Northwest one-quarter, LESS the North 25 feet for road right-of-way, Section 26, Township 43 South, Range 29 East, Hendry County, Florida. Being Tract A-30, LABELLE ACRES, an unrecorded subdivision.

Less and except Gas, Oil and Mineral rights not owned by prior owner.
Subject to existing easements and right of ways of record.
All of said property being in the County of Hendry, State of Florida.

Unless such certificate shall be redeemed according to law, the property described in such certificate will be sold to the highest bidder at the Clerk's Office, 2nd Floor, Administration Wing, LaBelle, Florida, at **11:00 A.M.**, on the **Fifth Thursday** in the month of **October, 2014,** which is the **30th** day of **October, 2014.**

Dated this **17th** day of **September, 2014.**

Barbara S. Butler
Clerk of Circuit Court
Hendry County, Florida

467383 CN 9/25;10/2,9,16/2014

NOTICE OF APPLICATION FOR TAX DEED

Chapter 197.512 Florida Statutes

NOTICE IS HEREBY GIVEN THAT the **US Bank as C/F FL Dundee Lien Inv LLC**, the holder of the following certificate has filed said certificate for a tax deed to be issued thereon. The certificate number, year of issuance, description of property and the name in which it was assessed are as follows:

CERT. NO.	YEAR	DESCRIPTION	NAME IN WHICH ASSESSED
825	2011	1274329-01000010210	Diana Vasquez

Commence at the Southwest corner of Section 9, Township 44 South, Range 29 East, Hendry County, Florida; thence North 86 degrees 42' 00" East along the South line of said Section 9, a distance of 568.00 feet to the center line of SR 29; thence North 3 degrees 45' 00" West, along said center line a distance of 1324.70 feet to the center line of "G" Road; thence North 86 degrees 38' 00" East, along the center line of "G" Road, a distance of 536.48 feet; thence North 3 degrees 47' 03" West, a distance of 30.00 feet to the North right-of-way of "G" Road and the Point-of-Beginning; thence continue North 3 degrees 47' 03" West, a distance of 473.71 feet; thence North 86 degrees 36' 29" East, a distance of 86.20 feet; thence South 3 degrees 49' 06" East, a distance of 473.74 feet; thence South 86 degrees 38' 00" West, a distance of 86.48 feet to the Point-of-Beginning. (Parcel 2 of Tract 6)

Less and except Gas, Oil and Mineral rights not owned by prior owner.
Subject to existing easements and right of ways of record.
All of said property being in the County of Hendry, State of Florida.

Unless such certificate shall be redeemed according to law, the property described in such certificate will be sold to the highest bidder at the Clerk's Office, 2nd Floor, Administration Wing, LaBelle, Florida, at **11:00 A.M.**, on the **Fifth Thursday** in the month of **October, 2014,** which is the **30th** day of **October, 2014.**

Dated this **17th** day of **September, 2014.**

Barbara S. Butler
Clerk of Circuit Court
Hendry County, Florida

467384 CN 9/25;10/2,9,16/2014

Public Notice

City of Clewiston
Request for Proposal
Mowing of City Properties

The City of Clewiston is accepting proposals for the mowing and maintaining of landscaped areas within the corporate limits of the City of Clewiston, FL. Proposals may be mailed or delivered in a sealed envelope clearly marked "Mowing Bid 2015" to the City Clerk, City of Clewiston, 115 W. Ventura Ave., Clewiston, FL 33440 until 2:30 p.m. on November 4, 2014, at which time bids will be opened and read aloud.

A copy of the bid specifications and "Bid Document", which includes a map of the area to be mowed, "Area A", can be picked up at the Public Works Operations Building located at 1300 S. Olympia St. Clewiston, FL, Monday through Friday between the hours of 8:00 a.m. and 4:00 p.m. A copy of the contractor's local business tax receipt, and liability and worker's compensation insurance is required as part of the bid package.

The City of Clewiston reserves the right to reject any and all bids in whole or in part, with or without cause, to waive technical errors and informalities, or to accept the bid that in its judgment best serves the City of Clewiston.
467448 CN 10/2/2014

NOTICE OF APPLICATION FOR TAX DEED

Chapter 197.512 Florida Statutes

NOTICE IS HEREBY GIVEN THAT the **US Bank as C/F FL Dundee Lien Inv LLC**, the holder of the following certificate has filed said certificate for a tax deed to be issued thereon. The certificate number, year of issuance, description of property and the name in which it was assessed are as follows:

CERT. NO.	YEAR	DESCRIPTION	NAME IN WHICH ASSESSED
1173	2011	1284331-A0000720000	Terry Lee & Barbara Justilien Short

The Southwest one-quarter of the Northwest one-quarter of the Northeast one-quarter of the Southwest one-quarter of Section 28, Township 43 South, Range 31 East, Hendry County, Florida Subject to an easement for an access road of the East 30 feet thereof. Also known as Lot 407, PIONEER PLANTATION, an unrecorded subdivisio

Less and except Gas, Oil and Mineral rights not owned by prior owner.
Subject to existing easements and right of ways of record.
All of said property being in the County of Hendry, State of Florida.

Unless such certificate shall be redeemed according to law, the property described in such certificate will be sold to the highest bidder at the Clerk's Office, 2nd Floor, Administration Wing, LaBelle, Florida, at **11:00 A.M.**, on the **Fifth Thursday** in the month of **October, 2014,** which is the **30th** day of **October, 2014.**
Dated this **17th** day of **September, 2014.**

Barbara S. Butler
Clerk of Circuit Court
Hendry County, Florida

467386 CN 9/25;10/2,9,16/2014

NOTICE OF APPLICATION FOR TAX DEED

Chapter 197.512 Florida Statutes

NOTICE IS HEREBY GIVEN THAT the **US Bank as C/F FL Dundee Lien Inv LLC**, the holder of the following certificate has filed said certificate for a tax deed to be issued thereon. The certificate number, year of issuance, description of property and the name in which it was assessed are as follows:

CERT. NO.	YEAR	DESCRIPTION	NAME IN WHICH ASSESSED
162	2010	1064428-A0000620000	Patricia Ann Sacksteder Est C/O Abby Ring Trs

The East one-half of the Southwest one-quarter of the Northeast one-quarter of the Southwest one-quarter of the Northwest one-quarter AND the West one-half of the Southeast one-quarter of the Northeast one-quarter of the Southwest one-quarter of the Northwest one-quarter of Section 6, Township 44 South, Range 28 East, Public Records of Hendry County, Florida.

Less and except Gas, Oil and Mineral rights not owned by prior owner.
Subject to existing easements and right of ways of record.
All of said property being in the County of Hendry, State of Florida.

Unless such certificate shall be redeemed according to law, the property described in such certificate will be sold to the highest bidder at the Clerk's Office, 2nd Floor, Administration Wing, LaBelle, Florida, at **11:00 A.M.**, on the **Fifth Thursday** in the month of **October, 2014,** which is the **30th** day of **October, 2014.**
Dated this **17th** day of **September, 2014.**

Barbara S. Butler
Clerk of Circuit Court
Hendry County, Florida

467376 CN 9/25;10/2,9,16/2014

NOTICE OF APPLICATION FOR TAX DEED

Chapter 197.512 Florida Statutes

NOTICE IS HEREBY GIVEN THAT the **US Bank as C/F FL Dundee Lien Inv LLC**, the holder of the following certificate has filed said certificate for a tax deed to be issued thereon. The certificate number, year of issuance, description of property and the name in which it was assessed are as follows:

CERT. NO.	YEAR	DESCRIPTION	NAME IN WHICH ASSESSED
2042	2011	1254432-A0000880100	Orencio Lopez & Yaney Albernas

The North one-half of the Southwest one-quarter of the Northeast one-quarter of the Northwest one-quarter of the Northwest one-quarter of Section 25, Township 44 South, Range 32 East, Hendry County, Florida. Subject to an easement for an access road of the West 30 feet thereof. (Also known as Lot 1159, Montura Ranch Estates, an unrecorded subdivision.)
TOGETHER WITH a 1995 CMB single-wide Mobile Home having Identification No. 8650, Title No. 69015295, and RP Decal No. 12182121 AND a 1993 MERI double-wide Mobile Home having Identification No. FLHMLCP2008726A & FLHMLCP2008726B, Title Nos. 64237762 & 64237763, and RP Decal No. 0586351 & 0586352, which is permanently affixed to real property. (Lien Holders: C&A Financial Programs, Inc. and HE Hill, Inc.)

Parcel Identification Number: 1-32-44-25-A00-0088.0100
Property Address: 125 S. Romero Street, Clewiston, FL 33440

Less and except Gas, Oil and Mineral rights not owned by prior owner.
Subject to existing easements and right of ways of record.
All of said property being in the County of Hendry, State of Florida.

Unless such certificate shall be redeemed according to law, the property described in such certificate will be sold to the highest bidder at the Clerk's Office, 2nd Floor, Administration Wing, LaBelle, Florida, at **11:00 A.M.**, on the **Fifth Thursday** in the month of **October, 2014,** which is the **30th** day of **October, 2014.**
Dated this **17th** day of **September, 2014.**

Barbara S. Butler
Clerk of Circuit Court
Hendry County, Florida

467392 CN 9/25;10/2,9,16/2014

NOTICE OF APPLICATION FOR TAX DEED

Chapter 197.512 Florida Statutes

NOTICE IS HEREBY GIVEN THAT the **US Bank as C/F FL Dundee Lien Inv LLC,** the holder of the following certificate has filed said certificate for a tax deed to be issued thereon. The certificate number, year of issuance, description of property and the name in which it was assessed are as follows:

CERT. NO.	YEAR	DESCRIPTION	NAME IN WHICH ASSESSED
548	2011	1324229-A0000320300	James J & Barbara Lee Hoff

Lots 6 and 7, more particularly described as follows: Commence at the center of Section 32, Township 42 South, Range 29 East, Hendry County, Florida, and run N 89 degrees 59'00" W, 765.62 feet, follow the quarter section line; thence N 00 degrees 04'00" E, 299.80 feet to the Point-of-Beginning of the parcel of land described herein; thence N 89 degrees 57'30" W, 200 feet; thence N 00 degrees 04'00" E, 125 feet; thence S 89 degrees 56'45" E, 200.00 feet; thence S 00 degrees 04'00" W, 125 feet to the Point-of-Beginning. The North 7 ½ feet to be utilized for road right-of-way.

Less and except Gas, Oil and Mineral rights not owned by prior owner.
Subject to existing easements and right of ways of record.
All of said property being in the County of Hendry, State of Florida.

Unless such certificate shall be redeemed according to law, the property described in such certificate will be sold to the highest bidder at the **Clerk's Office, 2nd Floor, Administration Wing, LaBelle, Florida, at 11:00 A.M.**, on the **Third Thursday** in the month of **October, 2014**, which is the **16th** day of **October, 2014.**
Dated this **3rd** day of **September, 2014**.

Barbara S. Butler
Clerk of Circuit Court
Hendry County, Florida

467126 CN 9/11,18,25 & 10/2/2014

NOTICE OF APPLICATION FOR TAX DEED

Chapter 197.512 Florida Statutes

NOTICE IS HEREBY GIVEN THAT the **US Bank as C/F FL Dundee Lien Inv LLC**, the holder of the following certificate has filed said certificate for a tax deed to be issued thereon. The certificate number, year of issuance, description of property and the name in which it was assessed are as follows:

CERT. NO.	YEAR	DESCRIPTION	NAME IN WHICH ASSESSED
3266	2010	1234334-02000000270	Danny Ray & Barbara Jean Grissom

Begin at the Northeast corner of the Northeast one-quarter of the Northwest one-quarter of Section 23, Township 43 South, Range 34 East, Hendry County, Florida; thence run West a distance of 160 feet to the West side of 4th Street in Nall's Court; thence run South a distance of 150 feet to the Point-of-Beginning of parcel of land herein described. From said Point-of-Beginning, continue South a distance of 50 feet; thence run West a distance of 100 feet; thence run North a distance of 50 feet; thence run East a distance of 100 feet to the Point-of-Beginning. Said parcel known as Lot 94, NALL'S COURT, unrecorded.

Less and except Gas, Oil and Mineral rights not owned by prior owner.
Subject to existing easements and right of ways of record.
All of said property being in the County of Hendry, State of Florida.

Unless such certificate shall be redeemed according to law, the property described in such certificate will be sold to the highest bidder at the Clerk's Office, 2nd Floor, Administration Wing, LaBelle, Florida, at **11:00 A.M.**, on the **Fifth Thursday** in the month of **October, 2014,** which is the **30th** day of **October, 2014.**
Dated this **17th** day of **September, 2014.**

Barbara S. Butler
Clerk of Circuit Court
Hendry County, Florida

467388 CN 9/25;10/2,9,16/2014

IN THE CIRCUIT COURT OF THE TWENTIETH JUDICIAL CIRCUIT IN AND FOR GLADES COUNTY, FLORIDA
CIVIL ACTION
CASE NO.: 22-2013-CA-000197

JPMORGAN CHASE BANK, N.A.,
Plaintiff,
VS.
THE UNKNOWN HEIRS, DEVISEES, GRANTEES, ASSIGNEES, LIENORS, CREDITORS, TRUSTEES, OR OTHER CLAIMANTS CLAIMING BY, THROUGH, UNDER, OR AGAINST, CALLIE H. GUNN ALSO KNOWN AS CALLIE HEDICK GUNN ALSO KNOWN AS CALLIE GUNN, DECEASED, et al,
Defendant(s).

NOTICE OF SALE PURSUANT TO CHAPTER 45

NOTICE IS HEREBY GIVEN Pursuant to a Final Judgment of Foreclosure dated Sept. 9th, 2014, and entered in Case No. 22-2013-CA-000197 of the Circuit Court of the Twentieth Judicial Circuit in and for Glades County, Florida in which JPMorgan Chase Bank, N.A., is the Plaintiff and The Unknown Heirs, Devisees, Grantees, Assignees, Lienors, Creditors, Trustees, or other Claimants claiming by, through, under, or against, Callie H. Gunn also known as Callie Hedick Gunn also known as Callie Gunn, deceased, Billie Jean Gunn also known as Billie Gunn Adkins, as an Heir of the Estate of Callie H. Gunn also known as Callie Hedick Gunn also known as Callie Gunn, deceased, Ester Gunn Wright also known as Ester G. Wright also known as Ester Janette Gunn, as an Heir of the Estate of Callie H. Gunn also known as Callie Hedick Gunn also known as Callie Gunn, deceased, Ester Gunn Wright also known as Ester G. Wright also known as Ester Janette Gunn, as Personal Representative of the Estate of Callie H. Gunn also known as Callie Hedick Gunn also known as Callie Gunn, deceased, Any And All Unknown Parties Claiming by, Through, Under, And Against The Herein named Individual Defendant(s) Who are not Known To Be Dead Or Alive, Whether Said Unknown Parties May Claim An Interest in Spouses, Heirs, Devisees, Grantees, Or Other Claimants are defendants, the Glades County Clerk of the Circuit Court will sell to the highest and best bidder for cash in/on the front steps of the Glades County Courthouse, 500 Avenue J, Moore Haven, Florida 33471, Glades County, Florida at 11:00 AM on the 9th day of October, 2014, the following described property as set forth in said Final Judgment of Foreclosure:

LOTS 10, 11 AND 12, BLOCK 6, OF THE CITY OR TOWNSHIP OF MOORE HAVEN, ACCORDING TO THE MAPS OR PLATS THEREOF RECORDED IN THE PUBLIC RECORDS OF GLADES COUNTY, FLORIDA
A/K/A 171 AVENUE L, MOORE HAVEN, FL 33471

Any person claiming an interest in the surplus from the sale, if any, other than the property owner as of the date of the Lis Pendens must file a claim within 60 days after the sale.
Dated in Glades County, Florida this 15th day of September, 2014.

Clerk of the Circuit Court
Glades County, Florida
BY: Shandy Anderson
Deputy Clerk

If you are a person with a disability who needs any accommodation in order to participate in a court proceeding, you are entitled, at no cost to you, to the provision of certain assistance. Please contact the Administrative Services Manager, whose office is located at Charlotte County Justice Center, 350 E. Marion Ave., Punta Gorda, FL 33950 and whose telephone number is (941)637-2281, within two (2) working days of receipt of this notice; if you are hearing or voice impaired, call 1-800-955-8771. To file response please contact Glades County Clerk of Court, P.O. Box 10, Moorehaven, FL 33471.
467310 GCD 9/25;10/1/2014

NOTICE OF PUBLIC HEARING TO CONSIDER ADOPTION OF AN ORDINANCE AMENDING THE MINIMUM REQUIRED FUND BALANCE IN THE HENDRY COUNTY DISASTER EMERGENCY FUND

Notice is hereby given that the Hendry County Board of County Commissioners will hold a Public Hearing on Tuesday, October 14, 2014, at 5:00 p.m., Clewiston City Hall, Commission Chambers, 115 Ventura Avenue, Clewiston, Florida, to consider an ordinance amending the minimum required fund balance in the disaster emergency fund entitled as follows:

AN ORDINANCE OF THE HENDRY COUNTY BOARD OF COUNTY COMMISSIONERS, AMENDING CHAPTER 1-2 OF THE HENDRY COUNTY CODE OF ORDINANCES, SPECIFICALLY ARTICLE IV, SECTION 1-2-61, DISASTER EMERGENCY FUND, REDUCING THE MINIMUM REQUIRED FUND BALANCE; PROVIDING FOR SEVERABILITY; PROVIDING FOR CONFLICTS OF LAW; PROVIDING FOR CODIFICATION, INCLUSION IN CODE, AND SCRIVENER'S ERRORS; AND PROVIDING FOR AN EFFECTIVE DATE.

The meeting is open to the public. All interested persons may appear and be heard with respect to the proposed ordinance.
If a person decides to appeal any decision made by the Hendry County Commission with respect to any matter discussed at such meeting, he/she will need a record of the proceedings, and that, for such purpose, he/she may need to ensure that a verbatim record of the proceedings is made, which record includes the testimony and evidence upon which the appeal is to be based.
A copy of the proposed Ordinance is available for inspection on weekdays between the hours of 8:30 a.m. and 5:00 p.m. at the Office of the County Attorney, 110 Broward Avenue, LaBelle, Florida.
Si necesita la assistencia de un interprete que hable espanol para participar un esta reunion, por favor pongase en contacto con Myra Johnson al (863) 675-5240.

BOARD OF COUNTY COMMISSIONERS
OF HENDRY COUNTY, FLORIDA
Karson Turner, Chairman

467471 CN/CB 10/2/2014

HENDRY COUNTY SCHOOL DISTRICT

NOTICE OF PROPOSED RULE

SUBMITTED BY: C. Gordon Swaggerty, Jr. DATE: 10/14/14

SUBJECT AREA: 135 Use of Tobacco Products in School Facilities, Vehicles and Equipment

EXECUTIVE SUMMARY OF PURPOSE: The proposed rule establishes the policy for use of tobacco products in school facilities, vehicles and equipment.

CITATION OF LEGAL AUTHORITY: 1001.52, 1001.42 and 1001.43 F.S.

CITATION OF SPECIFIC LEGAL REFERENCE: 1001.52, 1001.42 and 1001.43 F.S.

FULL TEXT: A copy of the full text of the proposed rule may be obtained, without cost, at the Office of the Superintendent of Schools.

EXECUTIVE SUMMARY: The proposed rule establishes the policy for hazing.

STATEMENT OF REGULATORY COSTS: The proposed policy revision will create no additional district economic impact in excess of $100.00 except for the costs of printing and distributions.

LOCATION OF MEETING, TIME AND DATE: Hendry County School Board Meeting Room, 475 E. Osceola Avenue, Clewiston, FL at 5:30 p.m. or as soon thereafter as the matter may be heard on October 14, 2014.

Notice: Inspection and copying of all written materials constituting public records submitted to the agency regarding draft rules may be obtained by request to the Superintendent of Schools.

Notice: The School Board may recognize any material which may be judicially noticed and to incorporate them into the record of the rule making proceeding. The School Board may incorporate material by reference into the proposed rule.

Notice: If you need an accommodation in order to participate in this process, please notify the Superintendent of Schools at (863) 674-4642 or at the Hendry County Courthouse, LaBelle, Florida 33935 at least 48 hours prior to the meeting or workshop.

Notice: If the School Board adopts the proposed rule, one certified copy of the proposed rule shall be filed in the Office of the Superintendent of Schools pursuant to 120.54(3)(e), F.S.
467018 CN 9/18,25;10/2 CB 10/2/2014

REQUEST FOR BIDS

CONSTRUCTION OF ROAD IMPROVEMENTS
CR 78, PHASE III, CRESCENT AVENUE S.W. TO NOBLES ROAD, AND PHASE VI, CRESCENT AVENUE S.W. TO OLD NORTH RIVER ROAD, LABELLE, FL

FM # 431886 1 58 01 AND 428157 1 58 01

Bid No. 2014-18
OPENING DATE AND TIME: October 9, 2014 at 2:00 P.M.

Sealed Bids will be received by the Board of County Commissioners of Hendry County, Florida, "Construction of Road Improvements, CR 78, Phase III, Crescent Avenue S.W. to Nobles Road, and Phase VI, Crescent Avenue S.W. to Old North River Road, LaBelle, FL." In order to be considered, bids must received by the Board of County Commissioners c/o the Clerk of the Circuit Court, Attn: Barbara Butler, at the C.E. Hall Building, Room A-226, Hendry County Courthouse Complex, 25 E. Hickpochee Avenue, LaBelle, Florida by **October 9, 2014 at 2:00 p.m.**, at which time all responses to this request will be recorded in the presence of one or more witnesses.

A copy of the Instructions and Bid Documents can be obtained from the Hendry County Engineering Department, located at 99 East Cowboy Way, LaBelle, Florida (for pick up), Post Office Box 1607, LaBelle, FL 33975 (mailing address), by calling (863) 675-5222, or on the Purchasing website located at www.hendryfla.net.

Bidders are encouraged to attend the Pre-Bid Conference on Tuesday, **September 23, 2014, at 10:00 a.m**. at the Engineering Department, 99 East Cowboy Way, LaBelle, Florida 33935.

This solicitation does not commit Hendry County to award any contracts, to pay any costs incurred in the preparation of a response to this Bid, or to contract for any services. The County reserves the right to reject any or all submittals received as a result of this solicitation, or to cancel in part or in its entirety this Bid, if it is in the best interest of the County to do so.

Hendry County is an Equal Opportunity Employer and Drug/Smoke Free Work Place.

Si necesita la assistencia de un interprete que hable espanol para participar un esta reunion, por favor pongase en contacto com Myra Johnson al (863) 675-5240.

Karson Turner, Chairman
Board of County Commissioners
467092 CB/CGS 9/11,18,25 & 10/2/2014

NOTICE OF APPLICATION FOR TAX DEED

Chapter 197.512 Florida Statutes

NOTICE IS HEREBY GIVEN THAT the **County of Hendry,** the holder of the following certificate has filed said certificate for a tax deed to be issued thereon. The certificate number, year of issuance, description of property and the name in which it was assessed are as follows:

CERT. NO.	YEAR	DESCRIPTION	NAME IN WHICH ASSESSED
2173	2011	1264432-A0001170000	Roberto Cruz

The South one-half of the Northwest one-quarter of the Southeast one-quarter of the Southwest one-quarter of the Northwest one-quarter of Section 26, Township 44 South, Range 32 East, Hendry County, Florida. Subject to an easement for an access road of the West 30 feet thereof. Also known as Tract 914, MONTURA RANCH ESTATES, an unrecorded subdivision.

Less and except Gas, Oil and Mineral rights not owned by prior owner.
Subject to existing easements and right of ways of record.
All of said property being in the County of Hendry, State of Florida.

Unless such certificate shall be redeemed according to law, the property described in such certificate will be sold to the highest bidder at the **Clerk's Office, 2nd Floor, Administration Wing, LaBelle, Florida, at 11:00 A.M.**, on the **Third Thursday** in the month of **October, 2014**, which is the **16th** day of **October, 2014.**
Dated this **3rd** day of **September, 2014**.

Barbara S. Butler
Clerk of Circuit Court
Hendry County, Florida

467117 CN 9/11,18,25 & 10/2/2014

IN THE CIRCUIT COURT OF THE 20TH JUDICIAL CIRCUIT, IN AND FOR GLADES COUNTY, FLORIDA CIVIL DIVISION
CASE NO. 13000209CAMXAX

JPMORGAN CHASE BANK, NATIONAL ASSOCIATION
Plaintiff,
vs.
JYLES J. LANGDALE, II; UNKNOWN SPOUSE OF JYLES J. LANGDALE, II; UNKNOWN PERSON(S) IN POSSESSION OF THE SUBJECT PROPERTY;
Defendants.

NOTICE OF FORECLOSURE SALE

NOTICE IS HEREBY GIVEN pursuant to a Final Judgment of Foreclosure dated Sept. 9, 2014, and entered in Case No. 13000209CAMXAX, of the Circuit Court of the 20th Judicial Circuit in and for GLADES County, Florida, wherein JPMORGAN CHASE BANK, NATIONAL ASSOCIATION is Plaintiff and JYLES J. LANGDALE, II; UNKNOWN SPOUSE OF JYLES J. LANGDALE, II; UNKNOWN PERSON(S) POSSESSION OF THE SUBJECT PROPERTY; are defendants. I will sell to the highest and best bidder for cash AT THE FRONT STEPS OF THE COURTHOUSE, at 500 AVENUE J, MOORE HAVEN in GLADES County, FLORIDA 33471, at 11:00 A.M., on the 9th day of October, 2014, the following described property as set forth in said Final Judgment, to wit:

LOT 9 AND THE WEST 16 FEET OF LOT 10, BLOCK 16, CITY OF MOORE HAVEN, ACCORDING TO THE PLAT THEREOF RECORDED IN PLAT BOOK 3, PAGE 35, OF THE PUBLIC RECORDS OF DESOTO COUNTY, FLORIDA, SAID LANDS NOW BEING IN GLADES COUNTY, FLORIDA.

A person claiming an interest in the surplus from the sale, if any, other than the property owner as of the date of the lis pendens must file a claim within 60 days after the sale.
Dated this 16th day of Sept., 2014.

SANDRA BROWN
As Clerk of said Court
BY: Shandy Anderson
As Deputy Clerk

This notice is provided pursuant to Administrative Order No. 21065 In accordance with the Americans with Disabilities Act. If you are a person with a disability who needs any accommodation in order to participate in this proceeding, you are entitled, at no cost to you to the provision of certain assistance. Please contact Dawn Oliver, Court Operations Manager, whose office is located at the Hendry County Courthouse, 25 E. Hickpochee Avenue, LaBelle, Florida, 33935, and whose telephone number is (863) 675-5229, at least 7 days before your scheduled court appearance, or immediately upon receiving this notification if the time before the scheduled appearance is less than 7 days; if you are hearing or voice impaired, call 711.
467309 GCD 9/25;10/2/2014

IN THE CIRCUIT COURT OF THE 20TH JUDICIAL CIRCUIT, IN AND FOR HENDRY COUNTY, FLORIDA
CIVIL DIVISION
CASE NO. 14000272CAAXMX

BANK OF AMERICA, N.A.
Plaintiff,
VS.
RENEE CATALANO; UNKNOWN SPOUSE OF RENEE CATALANO; RAINTREE VILLAGE PROPERTY OWNERS ASSOCIATION, INC; UNKNOWN PERSON(S) IN POSSESSION OF THE SUBJECT PROPERTY;
Defendants.

NOTICE OF FORECLOSURE SALE

NOTICE IS HEREBY GIVEN pursuant to a Final Judgment of Foreclosure dated September 11, 2014, and entered in Case No. 14000272CAAXMX, of the Circuit Court of the 20th Judicial Circuit in and for HENDRY County, Florida, wherein BANK OF AMERICA, N.A. is Plaintiff and RENEE CATALANO; UNKNOWN SPOUSE OF RENEE CATALANO; UNKNOWN PERSON(S) IN POSSESSION OF THE SUBJECT PROPERTY; RAINTREE VILLAGE PROPERTY OWNERS ASSOCIATION, INC; are defendants. I will sell to the highest and best bidder for cash ON THE SECOND FLOOR OF THE COURTHOUSE, at 25 EAST HICKPOCHEE, LABELLE in HENDRY County, FLORIDA 33935, at 11:00 A.M., on the 22nd day of October, 2014, the following described property as set forth in said Final Judgment, to wit:

LOT 26, BLOCK 2295, UNIT 9, PORT LABELLE, A SUBDIVISION ACCORDING TO THE PLAT THEREOF AS RECORDED IN PLAT BOOK 3, PAGE 144, PUBLIC RECORDS OF HENDRY COUNTY, FLORIDA.

A person claiming an interest in the surplus from the sale, if any, other than the property owner as of the date of the lis pendens must file a claim within 60 days after the sale.
Dated this 15th day of September, 2014.

BARBARA S. BUTLER
As Clerk of said Court
BY: /S/ S. Miller
As Deputy Clerk

This notice is provided pursuant to Administrative Order No.2.065. In accordance with the Americans with Disabilities Act , If you are a person with a disability who needs any accommodation in order to participate in this proceeding, you are entitled, at no cost to you, to provisions of certain assistance. Please contact Dawn Oliver, Court Operations Manager, whose office is located at the Hendry County Courthouse, 25 E. Hickpochee Avenue, LaBelle, Florida 33935, and whose telephone number is (863) 675-5229, at least 7 days before your scheduled court appearance, or immediately upon receiving this notification if the time before the scheduled appearance is less than 7 days; if you are hearing or voice impaired, call 711.
Kahane & Associates, P.A.
8201 Peters Road, Ste.3000, Plantation, FL 33324
Telephone: (954) 382-3486; Telefacsimile: (954) 382-5380
Designated service email: notice@kahaneandassociates.com
467350 CN 9/25;10/2/2014

Public Notice

IN THE CIRCUIT COURT OF THE TWENTIETH JUDICIAL CIRCUIT IN AND FOR HENDRY COUNTY, FLORIDA CIVIL DIVISION CASE NO. 13000920CAAXMX

ROSE ACCEPTANCE, INC.,
Plaintiff
vs.
BRENDA WILLIAMS, et. al.,
Defendant(s)

NOTICE OF SALE

NOTICE IS HEREBY GIVEN pursuant to an Order or Final Judgment of Foreclosure dated September 11, 2014, and entered in Case No. of the Circuit Court of the 20TH Judicial Circuit in and for HENDRY County, Florida. wherein ROSE ACCEPTANCE, INC. is the Plaintiff and STATE OF FLORIDA DEPARTMENT OF REVENUE; UNITED STATES OF AMERICA, IRS; ANY AND ALL UNKNOWN PARTIES OF BRENDA V. WILLIAMS; UNKNOWN SPOUSE OF BRENDA V. WILLIAMS AND ANY AND ALL UNKNOWN PARTIES CLAIMING BY, THROUGH, UNDER OR AGAINST, THE ESTATE OF VIOLET R. EASON DECEASED, WHO ARE NOT KNOWN TO BE DEAD OR ALIVE, WHETHER SAID UNKNOWN PARTIES MAY CLAIM AN INTEREST AS SPOUSES, HEIRS, DEVISEES, GRANTEES, OR OTHER CLAIMANTS are the Defendants, I will sell to the highest and best bidder for cash are held at 11am on the 22nd day of October, 2013 at the Hendry County Courthouse, 25 E. Hickpochee Ave., LaBelle, FL 33975, 2nd Floor Hallway, Administration Building, the following described property as set forth in said Order of Final Judgment, to wit:

LOT 2, IN BLOCK 9, OF MONTURA RANCH ESTATES, FIRST SUBDIVISION, ACCORDING TO TIRE PLAT THEREOF, AS RECORDED IN PLAT BOOK 3, PAGES 37, 38 AND 39, OF THE PUBLIC RECORDS OF HENDRY COUNTY, FLORIDA
TOGETHER WITH A 1994 SHADOW MASTER DOUBLEWIDE MOBILE HOME VIN: #146M8107A AND 146M8107B.
Property address: 350 N BRIDA STREET, CLEWISTON, FL 33440

IF YOU ARE A PERSON CLAIMING A RIGHT TO FUNDS REMAINING AFTER THE SALE, YOU MUST FILE A CLAIM WITH THE CLERK OF COURT NO LATER THAN 60 DAYS AFTER THE SALE. IF YOU FAIL TO FILE A CLAIM, YOU WILL NOT BE ENTITLED TO ANY REMAINING FUNDS. AFTER 60 DAYS, ONLY THE OWNER OF RECORD AS OF THE DATE OF THE LIS PENDENS MAY CLAIM THE SURPLUS.

DATED at HENDRY County, Florida, this 16th day of September, 2014.
BARBARA S. BUTLER, Clerk
HENDRY County, Florida
BY: S. Miller
Deputy Clerk

In accordance with the Americans With Disabilities Act, persons in need of a special accommodation to participate in this proceeding shall, within seven (7) days prior to any proceeding, contact the Administrative Office of the Court, HENDRY County. 25 EAST HICKPOCHEE AVENUE, LABELLE FL 33935- County Phone: 863-675-5204 MD 1-800-955-8771 or 1-800-955-8770 via Florida Relay Service.
Apre ako kat avek Americans With Disabilites Act, tout moun kin ginyin yun bezven spesiyal you akomodasiyon you yo patisipe nan pwogram sa-a dwe, nan yun tan r6zonab an ninpot aranjman kapab fet, yo dwe kontakle Administrative Office Of The Court i nan nimdro, HENDRY County, 25 EAST HICKPOCHEE AVENUE, LABELLE FL 33935, County Phone: 863-675-5204 TDD 1-800-955-8771 ou byen 1-800-955-87701 pasan pa Florida Relay Service,
"En accordance avec la Loi des "Americans With Disabilities". Les personnes en besoin dune accomodation speciale pour participer a ces procedures doivent, dans un temps raisonable, avante d'entreprendre aucune autre demarche, contacter roffice administrative de la Court situe au, HENDRY County, 25 EAST HICKPOCHEE AVENUE, LABELLE, FL 33935, County Phone: 863-675-5204 TOD 1-800-955-8771 ou 1-800-955-8770 Via Florida Relay Service,"
"De acuerdo con ci Acto 6 Decreto de los Americanos con Impedirnentos. Inhabilitados, personas on necesidad del servicio especial para participar en este procedimiento debran, dentro de un tiempo razonable, antes de cualquier procedimiento, ponerse en contact° con la oficina Administrativa de la Corte, HENDRY County, 25 EAST HICKPOCT-ME AVENUE, LABELLE FL 33935, County Phone: 863-675-5204 TDD 1-800-955-8770 o 1-800-955-8771 Via Florida Relay Service".
467353 CN 9/25;10/2/2014

Public Notice

IN THE CIRCUIT COURT OF THE TWENTIETH JUDICIAL CIRCUIT IN AND FOR GLADES COUNTY, FLORIDA CIVIL ACTION CASE NO.: 22-2013-CA-000041

JPMORGAN CHASE BANK, NATIONAL ASSOCIATION,
Plaintiff,
VS.
MARY I. NASON, et al,
Defendant(s).

NOTICE OF RESCHEDULED SALE

NOTICE IS HEREBY GIVEN Pursuant to an Order Rescheduling Foreclosure Sale dated August 28, 2014, and entered in Case No. 22-2013-CA-000041 of the Circuit Court of the Twentieth Judicial.tircuit in and for Glades County, Florida in which JPMorgan Chase Bank, National Association, is the Plaintiff and Mary I. Nason also known as Mary Nason, Mary I. Nason a/k/a Mary Nason, Glades County, Florida, Tenant # 1, Tenant # 2, The Unknown Spouse of Mary I. Nason also known as Mary Nason, are defendants, the Glades County Clerk of the Circuit Court will sell to the highest and best bidder for cash in/on the front steps of the Glades Cminry"Courthouse, 500 Avenue J, Moore Haven, Florid 33471, Glades County, Florida at 11:00 AM on the 23rd day of October, 2014, the following described property as set forth in said Final Judgment of Foreclosure:

COMMENCE AT THE NORTHWEST CORNER OF SECTION 22, TOWNSHIP 42 SOUTH, RANGE 30 EAST, GLADES COUNTY, FLORIDA, AND RUN SOUTH 88 DEGRESS 37 MINUTES 50 SECONDS EAST, ALONG THE NORTH LINE OF SAID SECTION 22, A DISTANCE OF 1015.00 FEET; THENCE SOUTH 00 DEGREES 09 MINUTES 25 SECONDS WEST, PARALLEL WITH THE WEST LINE OF SAID SECTION 22, A DISTANCE OF 17.32 FEET TO THE SOUTH RIGHT-OF-WAY LINE OF STATE ROAD NO. 78 AND THE POINT OF BEGINNING OF THE PARCEL OF LAND HEREIN DESCRIBED; THENCE CONTINUE SOUTH 00 DEGREES 09 MINUTES 25 SECONDS WEST, PARALLEL WITH THE WEST LINE OF SAID SECTION 22, A DISTANCE OF 183.14 FEET; THENCE NORTH 89 DEGREES 18 MINUTES 30 SECONDS WEST A DISTANCE OF 182.71 FEET; THENCE NORTH 02 DEGRESS 19 MINUTES 59 SECONDS WEST A DISTANCE OF 178.50 FEET TO THE SOUTH RIGHT-OF-WAY LINE OF STATE ROAD NO. 78; THENCE NORTH 89 DEGREES 14 MINUTES 57 SECONDS EAST, ALONG SAID SOUTH RIGHT-OF-WAY LINE, A DISTANCE OF 167.87 FEET TO THE BEGINNING OF A CURVE TO THE LEFT; THENCE ALONG THE ARC OF THE CURVED RIGHT-OF-WAY LINE (SAID CURVE BEING CURVED CONCAVE TO THE NORTH, WITH A CENTRAL ANGLE OF 00 DEGREES 26 MINUTES 40 SECONDS AND A RADIUS OF 2914.79 FEET, AND HAVING A CHORD LENGTH OF 22.61 FEET AND A CHORD BEARING OF NORTH 89 DEGRESS 01 MINUTES 37 SECONDS EAST) A DISTANCE OF 22.61 FEET TO THE POINT OF BEGINNING.
A/K/A 9951 W STATE ROAD 78 MOORE HAVEN FL 33471-5675

Any person claiming an interest in the surplus from the sale, if any, other than the property owner as of the date of the Lis Pendens must file a claim within 60 days after the sale.
Dated in Glades County, Florida this 26th day of August, 2014.
Clerk of the Circuit Court
Glades County, Florida
BY: Shandy Anderson
Deputy Clerk

If you are a person with a disability who needs any accommodation in order to participate in a court proceeding, you are entitled, at no cost to you, to the provision of certain assistance. Please contact the Administrative Services Manager, whose office is located at Charlotte County Justice Center, 350 E. Marion Ave., Punta Gorda, FL 33950 and whose telephone number is (941)637-2281, within two (2) working days of receipt of this notice; if you are hearing or voice impaired, call 1-800-955-8771. To file response please contact Glades County Clerk of Court, P.O. Box 10, Moorehaven, FL 33471.
467508 CN 10/2,9/2014

Buying a car? Look in the classifieds. Selling a car? Look in the classifieds.

Public Notice

HENDRY COUNTY
PUBLIC NOTICE OF AVAILABILITY OF State Housing Initiatives Partnership F.Y. 2014-2015

Florida Housing Finance Corporation has awarded to Hendry County $350,000 for fiscal year 2014/2015, funds will be utilized to implement the State Housing Initiatives Partnership (SHIP) strategies within the Local Housing Assistance Plan. The SHIP program is created for the purpose of providing funds to expand the production of and preserve affordable housing in Hendry County.

Strategy #1 Purchase Assistance Program
Strategy #2 Housing Rehabilitation/Repairs

Strategy #3 Emergency Home Repair
Strategy #4 Disaster/ Mitigation Strategy

We will reserve 20% for Special Needs Households. 3% shall be used to administer the program.

Funds will be provided upon notification from Florida Housing Finance Corporation. Strategy 4 be will funded provided there is a declared disaster.

SHIP FUNDS MAY NOT BE USED TO PURCHASE, REHABIITATE OR REPAIR MOBILE HOMES.

Eligible households must qualify under specifically mandated income limits adjusted to family size as established by the Florida Housing Finance Agency for Hendry County and in accordance with the specific guidelines created for each strategy. Eligible single family owner occupied site built homes must qualify; each strategy has an allocation and housing allowance limitation.

The application period will begin October 29th 2014 through November 5th 2014 or until all available funds have been encumbered.

Applications will only be available at the Housing Department office locations in Clewiston and LaBelle on the following dates 9am-4pm.
October 29th, 31st, November 4th 133 N. Bridge Street LaBelle 863-675-5297
October 30th, November 3rd, 5th 1100 S. Olympia Street Clewiston 863-983-1463
Completed applications must be returned during this period.

At this time a waiting list has already been established for the repair program but we will take applications for the list during the application period. We will be contacting homeowners on the list as funding allows.

All SHIP assistance recipients must agree to comply with all SHIP Program criteria and requirements as set forth in Chapter 91-37, Florida Administrative Code and are frequently modified and amended. The Hendry County Board of County Commissioners reserves the right to close any program application period by Board resolution. Hendry County SHIP programs do not discriminate against any person on the basis of race, color, religion, national origin, sex, marital status, familial status, disability, age, or any other protected classes.
467399 CN/CB 9/25;10/2/2014

EQUAL HOUSING OPPORTUNITY

Grab a bargain from your neighbor's garage, attic, basement or closet in today's classifieds.

Love the earth Recycle your used items by selling them in the classifieds.

The classifieds are the most successful salesperson in town.

When doing those chores is doing you in, it's time to look for a helper in the classifieds.

Public Notice

IN THE CIRCUIT COURT OF THE TWENTIETH JUDICIAL CIRCUIT IN AND FOR GLADES COUNTY, FLORIDA CIVIL ACTION CASE NO.: 22-2013-CA-000084

WELLS FARGO BANK, NA,
Plaintiff,
VS.
JENNIFER CHADWICK A/K/A JENNIFER L. BILLIE CHADWICK, et al,
Defendant(s).

NOTICE OF RESCHEDULED FORECLOSURE SALE

NOTICE IS HEREBY GIVEN pursuant to an Order Rescheduling Foreclosure Sale dated September 9th, 2014 and entered in Case NO. 22-2013-CA-000084 of the Circuit Court of the TWENTIETH Judicial Circuit in and for GLADES County, Florida wherein WELLS FARGO BANK, NA, is the Plaintiff and JENNIFER CHADWICK A/K/A JENNIFER L. BILLIE CHADWICK; JERRY W CHADWICK; RHS INDUSTRIES, INC.; are the Defendants, The Clerk of the Court will sell to the highest and best bidder for cash at STEPS OF THE GLADES COUNTY COURTHOUSE at 11:00AM, on the 16th day of Oct., 2014, the following described property as set forth in said Final Judgment:

LOT 12, OF FISHEATING BAY ESTATES UNIT NO. II ACCORDING TO THE PLAT THEREOF RECORDED IN PLAT BOOK 4, PAGE 105-106, OF THE PUBLIC RECORDS OF GLADES COUNTY, FLORIDA.
TOGETHER WITH A CERTAIN 2005 FLEETWOOD MOBILE HOME LOCATED THEREON AS A FIXTURE AND APPURTENANCE THERETO: VIN# GAFL535A90780AV31 AND GAFL535B90780AV31.
A/K/A 1041 JERDIK DRIVE, MOORE HAVEN, FL 33471-6914

Any person claiming an interest in the surplus from the sale, if any, other than the property owner as of the date of the Lis Pendens must file a claim within sixty (60) days after the sale.
WITNESS My HAND and the seal of this Court on Sept. 17th, 2014.
Sandra H. Brown
Clerk of the Circuit Court
BY: Shandy Anderson
Deputy Clerk

Ronald R Wolfe & Associates, P.L.
P.O. Box 25018, Tampa, Florida 33622-5018
F13003898 WELLSLPS-FHA-R-dmaharaj-Team 1-F13003898

****See Americans with Disabilities Act**
If you are a person with a disability who needs any accommodation in order to participate in this proceeding, you are entitled, at no cost to you, to the provision of certain assistance. Please contact Dawn Oliver, Court Operations Manager, whose office is located at 25 E. Hickpochee Avenue, LaBelle, Florida 33935, and whose telephone number is (863) 675-5229, at least 7 days before your scheduled court appearance, or immediately upon receiving this notification if the time before the scheduled appearance is less than 7 days; if you are hearing or voice impaired, call 711.
467360 GCD 10/2,9/2014

NOTICE OF APPLICATION FOR TAX DEED

Chapter 197.512 Florida Statutes

NOTICE IS HEREBY GIVEN THAT the **US Bank as C/F FL Dundee Lien Inv, LLC,** the holder of the following certificate has filed said certificate for a tax deed to be issued thereon. The certificate number, year of issuance, description of property and the name in which it was assessed are as follows:

CERT. NO.	YEAR	DESCRIPTION	NAME IN WHICH ASSESSED
1223	2010	1284331-A0000950000	Yoel Morejon

The Northwest one-quarter of the Southeast one-quarter of the Northwest one-quarter of the Southwest one-quarter of Section 28, Township 43 South, Range 31 East, Hendry County, Florida. Subject to an easement for an access road of the East 30.00 feet thereof. Also known as Tract 422, PIONEER PLANTATION, an unrecorded subdivision.

Less and except Gas, Oil and Mineral rights not owned by prior owner.
Subject to existing easements and right of ways of record.
All of said property being in the County of Hendry, State of Florida.

Unless such certificate shall be redeemed according to law, the property described in such certificate will be sold to the highest bidder at the **Clerk's Office, 2nd Floor, Administration Wing, LaBelle, Florida, at 11:00 A.M.**, on the **Third Thursday** in the month of **October, 2014**, which is the **16th** day of **October, 2014.**
Dated this **3rd** day of **September, 2014**.

Barbara S. Butler
Clerk of Circuit Court
Hendry County, Florida

467116 CN 9/11,18,25 & 10/2/2014

One man's trash is another man's treasure. Turn your trash to treasure with an ad in the classifieds.

Time to clean out the attic, basement and/or garage? Advertise your yard sale in the classifieds and make your clean up a breeze!

Public Notice

STATE OF FLORIDA
DEPARTMENT OF ENVIRONMENTAL PROTECTION
NOTICE OF INTENT TO ISSUE PERMIT
Permit File Number 326361-001-WC/3C

The Department of Environmental Protection gives notice of its intent to issue a permit to Rick Smith, Manager, of Riverlandings Motor Coach Development, LLC, to construct a new 31,680 gpd Reverse Osmosis (RO) Water Treatment Plant (WTP) with a surface water intake from the Caloosahatchee River located at 5942 SR 80 approximately 7 miles west of LaBelle, in Hendry County, Florida 33935.

A person whose substantial interests are affected by the Department's proposed permitting decision may petition for an administrative proceeding (hearing) in accordance with sections 120.569 and 120.57, F.S. The petition must contain the information set forth below and must be filed (received by the Agency Clerk) in the Office of General Counsel of the Department at 3900 Commonwealth Boulevard, Mail Station 35, Tallahassee, Florida 32399-3000. The petitioner must mail a copy of the petition to the applicant [applicant name and address] at the time of filing. Failure to petition within the allowed time frame constitutes a waiver of any right such person has to request a hearing under sections 120.569 and 120.57, F.S., and to participate as a party to this proceeding. Any subsequent intervention will only be at the approval of the presiding officer upon motion filed pursuant to Rule 28-106.205, F.A.C.

A petition that disputes the material facts on which the Department's action is based must contain the following information:

(a) The name and address of each agency affected and each agency's file or identification number, if known;
(b) The name, address, and telephone number of the petitioner; the name, address, and telephone number of the petitioner's representative, if any, which shall be the address for service purposes during the course of the proceeding; and an explanation of how the petitioner's substantial interests will be affected by the agency determination;
(c) A statement of when and how the petitioner received notice of the agency decisions;
(d) A statement of all disputed issues of material fact. If there are none, the petition must so indicate;
(e) A concise statement of the ultimate facts alleged, including the specific facts the petitioner contends warrant reversal or modification of the Department's action;
(f) A statement of the specific rules and statutes the petitioner contends require reversal or modification of the Department's proposed action, including an explanation of how the alleged facts relate to the specific rule or statutes; and
(g) A statement of the relief sought by petitioner, stating precisely the action petitioner wants the Department to take.

Because the administrative hearing process is designed to formulate final agency action, the filing of a petition means that the Department's final action may be different from the position taken by it in this Notice. Persons whose substantial interests will be affected by any such final decision of the Department on the petition have the right to petition to become a party to the proceeding, in accordance with the requirements set forth above.

The application is available for public inspection during normal business hours, 8:00 am to 5:00 pm, Monday through Friday, except legal holidays, at South District Office and 2295 Victoria Avenue, Suite 364, Fort Myers, Florida 33901.
467463 CB 10/2/2014

BUSINESS & SERVICE DIRECTORY

Roofing

Metal Roofs
Re-Roofs
Roof Repairs
Seamless Gutters
Soffit & Fascia
Free Estimates

Bryant Construction and Roofing, Inc.

Lic#CCC1325950
1050 Commerce Dr. Suite B.
Office: (863) 675-7045
Fax (863) 612-1158

The Clewiston News
THE SUN
Glades County DEMOCRAT
florida.newszap.com
Sell it quick with an online classified ad!

School Briefs

The following news items have been submitted by local schools. If you would like to have your school news printed, please send to sundesk@newszap.com.

Pahokee Elementary IB World School

Our school hours have changed

Pahokee Elementary School has new school hours for the 2014/15 school year. The new hours are as follows:

- Breakfast begins at 7:30 a.m.
- The first bell rings at 7:45 a.m.
- Instructional time begins at 8 a.m. Students arriving after 8 a.m. are late and will need to report to the office to receive tardy passes.
- Dismissal begins at 3 p.m. (regular school days)
- Students are released at 12:15 on early release days
- Parents are not permitted to sign students out after 2:15 p.m.

Pahokee Middle-High School

Pahokee Middle School Tutorial Academy: From now to Dec. 18, Monday through Thursday from 3 p.m. to 4 p.m., tutoring will be available at the Pahokee Middle-High School (Middle School Campus). We need your help in making your child successful. Attendance is very important, basic skills and reading comprehension cannot be remediated if the student has poor attendance. The student must work hard and constantly practice their reading and math skills for improvement. For further information, you may contact the Main Office at 561-924-6501 or Ms. Shaw at 561-924-6568 or 561-261-0067.

Rosenwald Elementary

Improving pedagogy, enhancing professionalism, and fulfilling our promise.

Parent Workshops

Oct. 6, 1 p.m. to 3 p.m.; Nov. 3, 1 p.m. to 3 p.m.; Dec. 1, 1 p.m. to 3 p.m.; Jan. 12, 1 p.m. to 3 p.m.; February 2, 1 p.m. to 3 p.m.; March 2, 1 p.m. to 3 p.m.; April 6, 1 p.m. to 3 p.m.; May 4, 1 p.m. to 3 p.m.; and June 1, 1 p.m. to 3 p.m.

Sac Meeting Dates

Oct. 8, 6 p.m. to 7 p.m.; Nov. 12, 6 p.m. to 7 p.m.; Dec. 10, 6 p.m. to 7 p.m.; Jan. 14, 6 p.m. to 7 p.m.; February 11, 6 p.m. to 7 p.m.; March 11, 6 p.m. to 7 p.m.; and April 8, 6 p.m. to 7 p.m.

First Trimester Reading Counts Period is from now to Nov. 3.

Principal's Heroes

From now to Nov. 3, drop everything and read. Take quizzes, earn points, win prizes. Become a member of a sensational group of outstanding readers. One quiz daily. Only students in kindergarten and first grade may receive assistance with their quizzes. Points needed to qualify for the November induction into "Principal's Hero Hall of Fame" are as follows: K - 5 points; first - 10 points; second - 15 points; third - 20 points; fourth - 25 points; and fifth - 30 points.

Scholastic Book Fair

The Scholastic Book Fair has arrived at Rosenwald Elementary School the book fair benefits our school media center. The dates are September 29 to October 10. The Happily Ever After Begins with Reading event was a huge success at Rosenwald Elementary School. The Event was held September 22, 2014 and each Rosenwald Elementary Student received two free books.

Glades Central High School

The Glades Central Community High School family invites you to participate in our annual Homecoming festivities scheduled for the week of Sept. 29 to Oct. 3. This year's brand is: We are Building a Theme Towards Achievement. Parade participants will select a college or university to showcase their most prominent "theme" of schools of discipline.

GCHS wants to thank all of the families who participated in last week's open house. If you missed open house or need to speak with your student's teachers, please don't hesitate to contact us.

Important Dates

Oct. 3: Homecoming Parade

Oct. 6 to 17: FCAT Reading Re-takes Testing Window

Oct. 6 to 31: Diagnostic FSA Testing Window

Oct. 9: Late Start Day

Glades Day School

Gator Sports

Volleyball

October 6: Varsity at Home against Community Christian Academy at 5:30 p.m. and 6:30 p.m.

October 7: Middle School Away against The Pine School at 4 p.m.

Football

October 3: Varsity at Home against Archbishop Edward A. McCarthy High at 7 p.m.

October 10: Varsity at Home against Somerset Academy at 7 p.m.

Homecoming Court

Congratulations to the 2014 Homecoming Court: Amanda Hernandez, Danielle Holloway, Loren Mosley, Jessica Onega, Olivia Pope and Kassidy Roberts. The 2014 Homecoming Queen will be crowned on October 10 during halftime of the homecoming game against Somerset Academy at Schlechter Stadium.

National Honor Society News

Upcoming blood drives – November 5, January 14, March 11 and May 6. You can save 3 lives every time you donate blood. Come out and support your favorite NHS student and GDS!

GDS Skeet Shoot Tournament

Glades Day held the First Annual Gator Shootout/Skeet Shoot Tournament on Saturday, September 27, at The Hilliard Cabin in Clewiston. The Stein team was the winning team of the tournament including Sunny Stein, Stuart Stein, Timmy Stein, and Clayton Stein. The winner of the 50/50 drawing was Mr. Tony Barnes of the U.S. Sugar team. Participants enjoyed sausage sandwiches and donuts for breakfast, and a delicious hamburger bar and cookies and brownies for lunch. It was certainly a successful first-time event and will hopefully continue into the future.

Upcoming Events

First quarter report cards will be released Friday, October 17.

"I Love My School Day" Saturday, October 4. Come help spruce up the campus.

Homecoming Week: October 6 to 10.

Booster Club Chicken Dinner: Thursday, October 9, from 4:30 p.m. to 6:30 p.m. in Tripp Hall. Each dinner is $10.

Glades Day's annual Fall Festival to be held October 25.

High School News

Homecoming week will be October 6 to 10. The theme for the week is "Punish the Panthers." There will be a Gator decorating and a lip sync contest for students to enjoy, as well as the following dress-up days; Monday- Pajama Day, Tuesday- Hippie/Hobo Day, Wednesday- Camouflage Day, Thursday- Occupation Day, Friday- Spirit Day. Gator Growl will be held Thursday evening in the Glades Day gym, everyone come filled with Gator spirit!

Elementary News

The Reading Around the World 1st Challenge ends, Friday, October 17, and the 1st Challenge Ceremony will be held on Wednesday, October 22.

Math Superstars Challenge Dates: First Challenge: Sept. 26; Oct. 3: Second Challenge: Oct. 17, 24, 31; Nov. 7, 21

Third Challenge: Dec. 5; Jan. 16, 30; Feb. 6, 13 and Fourth Challenge: Feb. 27; March 13, 27; April 10, 17

We are continuing to collect Boxtops for Education so everyone save them and send them in with your favorite GDS student! Students earn no-uniform days each month for 10 box tops.

Congratulations to the 2014-2015 Student Council officers: President Ruth Anne Lively, Vice President Kolton DesRochres, Secretary Julia Bristol, Treasurer Aidan Price, Chaplain Angel Silva.

Gove Elementary School

Café Gove

Congratulations to the following classes for being invited to dine at "Café Gove": Mrs. Dixon (Gr.2) and Mrs. Bratt (Gr. 4). These two homerooms displayed exemplary behavior during lunch this past week. Again, we thank Dr. Riker, Counselor, for overseeing this weekly recognition program for good behavior in the cafeteria.

'Pawtastic' Behavior

As a way of promoting positive behavior throughout the school, "Pawtastic" slips are given to students caught doing the right thing. When a class obtains 14 pawtastic slips, the class then becomes eligible for a visit to the Enrichment Room.

Kudos to the following homerooms for being the first to be invited to the Enrichment Room this year: Mrs. Bratt (twice this year), Mrs. S. Miller, Mrs. Brown, Mrs. Jordan, Ms. Cooper, Mrs. Easdale, Ms. Charron, Mrs. Mendez, Mrs. Rayburn, Mrs. Malbog, Mrs. Mangual, Mrs. Chaves, Ms. Albors, Mrs. Core, Mrs. De Jesus, and Mrs. Reyes. Each class will also receive a "Pawtastic" Certificate for demonstrating positive behavior throughout the school. Parents can also help their child's class obtain the 14 paws by participating in school events. Pawtastic slips are given to parents as a way of promoting parent involvement.

We thank Mrs. Zavala and the PBIS Team for overseeing this initiative.

Go Gold for Cancer

It's that time of year again where we open our hearts and generosity to those causes that touch our lives the most. In addition to the events held last year (Breast Cancer Awareness, Healthy Hearts, and Autism Awareness), the Gove Family is adding one more cause that is precious as gold... Children's Cancer Awareness... "Go Gold for Cancer."

A staff breakfast was held in the Media Center on the morning of September 26, as a kick off for this campaign. Staff donated items for the breakfast or made a $5 donation to participate in this event. Students also participated in support of this cause by donating $1 to wear "Gold" on September 26, after learning the facts about cancer in children.

By exposing our students to the facts early and emphasizing a bit of compassion, we can make a difference in the lives of all of the children suffering from this dreadful disease. The money raised from this event will be donated to St. Jude Children's Research Hospital. We thank Mrs. B. Lutz and the Wellness Team for coordinating this campaign.

Upcoming Events

Oct. 6 to 31: FSA/ Diagnostic Exams

Oct. 9: Early Release at 11:15 a.m.

Glade View Elementary

Dates to Remember

October 3: Summer Reading Challenge Culminating Event: Dunk the Principal, Bounce to Higher Reading Levels and Slide into Proficiency for all students completing the summer reading challenge.

October 9: Early Release – Students are released at 12:30 p.m.

Grand Opening of Parent Eagle Store at Glade View

Parents have been securing initials of administrators and teachers in their Parent Involvement Tracking Booklets. Signatures can only be secured when parents attend Parent Trainings, SAC Meetings, volunteer at school or at the bus pick up/drop off locations, attend parent conferences, and other school wide activities. The initials of school administrators and teachers are converted into points which convert into Eagle bucks.

The store will open immediately following the SAC meeting on October 1. Only Eagle Bucks are accepted.

KEC-Canal Point Elementary

Upcoming Events

Oct. 7: Parent Night STEM 6 p.m. to 7:30 p.m.

Oct. 8: Nation Walk Your Child to School 7:30 a.m.; SAC Meeting 5:30 p.m.

Oct. 9: PDD (Early Release Day)

Oct. 15: National Eat Lunch With Your Child

Oct. 20: No School

The Tobacco Market
Come in for our yearly Anniversary Sale! October 4th 12 pm - 4 pm
$5 Off Cartons in Clewiston
206 E Sugarland Hwy
Clewiston, Fl 33440
Ph. 863.805.0500
We have TONS of GREAT BRANDS of TOBACCO - Such as:
$6 Off Cartons in Okeechobee
- Kentucky Select
- Buckhorn
- Cherokee
- Red River
- Four Aces
- Ohm
3590 US Hwy. 441 S
Okeechobee, Fl
Ph. 863.357.2447
Shop all the best brands in vaping such as Voodoo, Ego T, White Rhino and many more great brands to choose from. Enjoy our fine cigar collection! We have your favorite brand!

Florida SouthWestern State College Hosting Job Fair

FLORIDA SOUTH WESTERN
STATE COLLEGE

Career Services at Florida SouthWestern State College (FSW) will host a Job Fair from noon until 2pm on Thursday, October 9 in building U, room 102 on the Thomas Edison (Lee) Campus in Fort Myers. This free event is open to the public and will feature a variety of businesses looking for employees to join their workforce.

Attendees are encouraged to bring resumes with them to this event and dress professionally. The Job Fair will provide employers with the opportunity to network with interested individuals, while allowing attendees the chance to ask questions about job openings. Positions available include full-time, part-time and internship possibilities. Currently, the following organizations have signed up to participate: Algenol Biofuels; Alta Resources; Arthrex; CareerSource Southwest Florida; Chico's (Miromar Outlet); Collier County Public Schools; Collier County Sheriff's Office; E3 Building Sciences; Enterprise Holdings; Fastenal; Florida SouthWestern State College Human Resources; Fort Myers Police Department; Frantz Eye Care; GameStop; HealthForce; Home Depot; Hope Health Care Services; Hyatt Regency Coconut Point; LCEC (Lee County Electric Cooperative); Lee County Tax Collector; Modern Woodmen Fraternal Financial; Offices of the Public Defender - 20th Judicial Circuit; Pink Shell Beach Resort & Marina; Publix; RecordsOne; R & L Truckload Services; Seminole Casino ~ Immokalee; Shell Point Retirement Community; South Seas Island Resort; Sun Trust Bank; Sundial Beach Resort; The Hertz Corporation; 20th Circuit Court; Wells Fargo Bank and Winn-Dixie.

"We have so many great relationships with area businesses and are thrilled to welcome so many reputable organizations who are seeking employees for a variety of job roles," said Kevin Kennedy, Career Services Coordinator at FSW State College. "We try to provide as many opportunities and services to our students for job placement when they graduate, but we also want to open this particular event to anyone searching for a job in Southwest Florida."

For more information about Career Services at FSW, visit http://www.fsw.edu/careerservices or call (239) 489-9394.

Approving Investment in Indian River Lagoon National Estuary Program

Revised program will increase community participation, opportunities

SOUTH FLORIDA WATER
MANAGEMENT DISTRICT

With the goal of expanding opportunities and partnerships to restore and protect a unique Florida waterway, the South Florida Water Management District (SFWMD) Governing Board approved a $500,000 investment in the Indian River Lagoon National Estuary Program (IRL NEP).

Earlier this month, the St. Johns River Water Management District Governing Board also approved a $500,000 investment in the program. These actions follow Governor Rick Scott's direction to the Florida Department of Environmental Protection to participate as well, by dedicating $250,000 a year in funding for the IRL NEP effort.

"The Indian River Lagoon helps define the quality of life along a vast stretch of Florida's east coast, including Martin and St. Lucie counties," said SFWMD Governing Board Vice-Chair Kevin Powers, a long-time resident of Martin County. "We are proud to join Governor Rick Scott and the Florida Department of Environmental Protection in dedicating funds to protect this valuable resource."

SFWMD funding for the program comes a month after the Governing Board was briefed on proposed organizational changes designed to increase community participation and expand project opportunities. These enhancements include:

- Reigniting community engagement,
- Targeting the IRL for increased project funding at local, state and federal levels, and
- Highlighting the importance of the IRL through outreach and education.

The IRL NEP was established in 1990 through the U.S. Environmental Protection Agency's designation of the IRL as an "estuary of national significance." The IRL NEP provides a non-regulatory, stakeholder-driven, collaborative approach to coastal watershed restoration and protection.

The IRL is a diverse, shallow-water estuary stretching across 40 percent of Florida's east coast from Ponce de Leon Inlet in Volusia County to the southern boundary of Martin County. The lagoon is a critical water body in the state and has experienced excess nutrient pollution in addition to excess freshwater flows for many decades. Widespread algal blooms appeared in the lagoon in 2011 followed by brown tide blooms in 2012 and 2013. Approximately 47,000 acres of seagrasses were lost, a reduction of about 60 percent of the lagoon's total seagrass coverage.

The lagoon supports a multitude of industries and activities, from fishing and recreation to tourism and agriculture. A study concluded that the economic benefits of the Indian River Lagoon totaled more than $3.7 billion in 2007 alone and accounts for 15,000 jobs.

NOTICE OF PUBLIC HEARINGS

Notice is hereby given that the Local Planning Agency of Hendry County (LPA) will hold a public hearing on the following petition on **October 15, 2014, at 6:00 p.m.**, at the Hendry County Courthouse, Commission Chambers, 25 E. Hickpochee Ave, LaBelle, Florida. The LPA will determine if the application is consistent with the Hendry County Comprehensive Plan and will review the application for consistency with the Hendry County Land Development Code.

The recommendations of the Local Planning Agency will be made to the Board of County Commissioners for final consideration at a public hearing. This hearing will be held on **October 28, 2014, at 5:05 p.m.** at the Hendry County Courthouse, Commission Chambers, 25 E. Hickpochee Ave, LaBelle, Florida.

Copies of the files and information regarding the petitions are available for public inspection at the Hendry County Planning and Zoning Department, 640 South Main Street, LaBelle, Florida, and may be viewed Monday through Friday from 8:00 a.m. to 5:00 p.m.

Interested parties may appear at the meeting and be heard with respect to the matter. If a person decides to appeal any decision made by the board, agency, or commission with respect to any matter considered at such meeting or hearing, he or she will need a record of the proceedings, and that, for such purpose, he or she may need to ensure that a verbatim record of the proceedings is made, which record includes the testimony and evidence upon which the appeal is to be based.

Si necesita la asistencia de un intérprete que hable español para participar en esta reunión, por favor póngase en contacto con Myra Johnson al (863) 675-5240.

Petition Number: RZ14-0002

Applicant: Riverbend Motorcoach Resort, represented by H.L. Bennett, P.E., P.L.S.

Ordinance title: AN ORDINANCE OF THE BOARD OF COUNTY COMMISSIONERS OF HENDRY COUNTY, FLORIDA, AMENDING PREVIOUSLY APPROVED PLANNED UNIT DEVELOPMENT ORDINANCE NO. 2001-24 TO ALLOW THE REPLACEMENT OF STORAGE SHEDS WITH COACH HOMES; PROVIDING FOR SEVERABILITY; PROVIDING FOR CONFLICTS OF LAW; PROVIDING FOR SCRIVENER'S ERRORS; AND PROVIDING FOR AN EFFECTIVE DATE.

Location: 5800 W State Road 80, LaBelle, Fl

Project size: 119.95 acres +/-

Request: The applicant is requesting an amendment to existing PUD Ordinance No. 2001-24 to allow lot owners to replace their storage shed located on their lot with a coach home to be utilized by the lot owners as additional living area.

Legal description of subject property:
DESCRIPTION:
THE OUTER BOUNDARY OF THE PARCELS FOUND IN OFFICIAL RECORDS BOOK 630, PAGES 283-322, AND BOOK 839, PAGE 1138-1143 OF THE PUBLIC RECORDS OF HENDRY COUNTY, FLORIDA, LYING AND BEING IN SECTIONS 21 & 28, TOWNSHIP 43 SOUTH, RANGE 28 EAST, HENDRY COUNTY, FLORIDA. BEING MORE PARTICULARLY DESCRIBED AS FOLLOWS;
COMMENCING AT THE INTERSECTION WITH THE NORTH RIGHT OF WAY LINE OF STATE ROAD 80 AND THE WEST LINE OF SAID SECTION 28; THENCE N88°46'18"E, ALONG SAID NORTH RIGHT OF WAY LINE (AS PER O.R.B. 630, PGS. 283-322) , 532.00 FEET TO AN INTERSECTION WITH THE WEST LINE OF A 50 FOOT ROAD RIGHT OF WAY (AS PER O.R.B. 839, PG. 1143) AND THE POINT OF BEGINNING; THENCE N00°25'14"W, ALONG SAID RIGHT OF WAY LINE, 1967.19 FEET; THENCE N89°36'16"E, A DISTANCE OF 132.54 FEET; THENCE N72°44'19"E, PARALLEL TO THE SOUTH RIGHT OF WAY LINE OF THE CALOOSAHATCHEE RIVER CANAL C-43, 122.07 FEET; THENCE N04°37'14"W, 13.07 FEET; THENCE N05°12'42"E, 79.28 FEET; THENCE N09°39'11"E, 205.84 FEET; THENCE N10°23'01"W, 114.11 FEET; THENCE S72°44'19"W, 321.05 FEET; THENCE N00°25'14"W, 115.79 FEET TO AN INTERSECTION WITH THE CENTERLINE OF AN EXISTING SMALL STREAM; THENCE THE FOLLOWING COURSES ALONG THE CENTERLINE OF SAID SMALL STREAM; THENCE N73°05'42"W, 33.10 FEET; THENCE S65°36'42"W, 27.30 FEET; THENCE S83°32'29"W, 55.80 FEET; THENCE N00°23'22"E, 35.17 FEET; THENCE N07°56'47"E, 34.51 FEET, THENCE N10°43'32"W, 37.99 FEET; THENCE N42°15'00"W, 28.24 FEET; THENCE N39°13'17"E, 50.03 FEET; THENCE N16°15'08"E, 26.13 FEET; THENCE N10°14'21"E, 24.31 FEET; THENCE N03°05'38"E' 13.39 FEET; THENCE S83°26'23"E, 18.18 FEET; THENCE N84°47'28"E, 15.83 FEET; THENCE N51°33'17"E, 28.68 FEET; THENCE N35°23'03"E, 31.31 FEET; THENCE N55°02'15"E, 52.76 FEET TO AN INTERSECTION WITH THE SOUTH RIGHT OF WAY LINE OF THE CALOOSAHATCHEE RIVER CANAL C-43 AND THE END OF SAID STREAM; THENCE N72°44'19"E, ALONG SAID SOUTH RIGHT OF WAY LINE, 1102.01 FEET TO THE CENTERLINE OF FORT SIMMONS BRANCH; THENCE THE FOLLOWING COURSES ALONG THE CENTERLINE OF FORT SIMMONS BRANCH; THENCE S24°25'20"E, 11.13 FEET; THENCE S33°47'56"E, 62.86 FEET; THENCE S54°57'49"E, 69.53 FEET; THENCE S54°16'32"E, 106.67 FEET; THENCE S58°53'14"E, 149.94 FEET; THENCE S30°27'29"E, 85.93 FEET; THENCE S00°13'15"W 65.13 FEET; THENCE S47°15'49"E, 44.42 FEET; THENCE N79°55'01"E, 112.19 FEET; THENCE S30°26'54"E, 86.18 FEET; THENCE S58°06'15"E, 72.36 FEET; THENCE S71°02'56"E, 78.75 FEET; THENCE N82°33'59"E, 42.12 FEET; THENCE N61°47'23"E, 70.33 FEET; THENCE S51°55'23"E, 73.75 FEET; THENCE S58°00'52"E, 87.80 FEET TO AN INTERSECTION WITH THE NORTH LINE OF THE NORTHEAST 1/4 OF THE NORTHWEST 1/4 OF SECTION 28, TOWNSHIP 43 SOUTH, RANGE 28 EAST, HENDRY COUNTY, FLORIDA; THENCE N88°51'47"E, LEAVING THE CENTERLINE OF FORT SIMMONS BRANCH AND ALONG THE NORTH LINE OF SAID FRACTION, 245.69 FEET TO THE NORTHEAST CORNER OF THE NORTHEAST 1/4 OF THE NORTHWEST 1/4 OF SAID SECTION 28; THENCE S00°26'33"E, ALONG THE EAST LINE OF THE NORTHEAST 1/4 OF THE NORTHWEST 1/4 OF SAID SECTION 28, 1317.60 FEET TO THE SOUTHEAST CORNER OF NORTHEAST 1/4 OF THE NORTHWEST 1/4 OF SAID SECTION 28; THENCE S88°49'15"W ALONG THE SOUTH LINE OF NORTHEAST 1/4 OF THE NORTHWEST 1/4 OF SAID SECTION 28, 636.07 FEET; THENCE S00°25'31"E, 1110.12 FEET TO AN INTERSECTION WITH THE NORTHERLY RIGHT OF WAY OF STATE ROAD 80; THENCE S88°46'18"W ALONG SAID NORTHERLY RIGHT OF WAY LINE, 75.01 FEET; THENCE N00°25'31"W, 183.67 FEET; THENCE S88°46'18"W, 255.03 FEET; THENCE S00°25'31"E, TO AN INTERSECTION WITH SAID NORTHERLY RIGHT OF WAY LINE, 183.67 FEET; THENCE S88°46'18"W, ALONG SAID NORTHERLY RIGHT OF WAY LINE, 1240.49 FEET TO THE POINT OF BEGINNING. CONTAINING A COMPUTED AREA OF 119.95 ACRES MORE OR LESS.

Orvell Howard, Chairman
Hendry County Local Planning Agency

Karson Turner, Chairman
Hendry County Board
of County Commissioners

Cooler Weather Brings More Hunting Opportunities

BY TONY YOUNG
Florida Fish and Wildlife
Conservation Commission

Tony Young

Football season is in full swing, and the 2014-15 hunting season is cranking up. Heck, in Zone A, they're already into general gun season. But for the rest of us, I'd like to cover some things you should know regarding three hunting seasons that are just around the corner: muzzleloading gun, gray squirrel and the first phase of dove.

Immediately following the close of crossbow season in each zone, the muzzleloading gun season begins. Season dates on private lands run Nov. 22 to Dec. 5 in Zone B, Oct. 18 to 31 in Zone C and Dec. 6 to 12 in Zone D.

During muzzleloading gun season, bows and crossbows are also legal methods of taking game on private lands, in addition to muzzleloaders. But on wildlife management areas (WMAs), only muzzleloaders may be used.

The most common types of game to take during muzzleloader season are deer and wild hog. Regarding deer, only bucks that are legal to take in your area may be harvested, and the daily bag limit is two. You can hunt wild hogs year-round on private lands, and there are no bag or size limits.

For hunting deer, muzzleloaders firing single bullets must be at least .40-caliber. Guns firing two or more balls must be 20-gauge or larger. The only muzzleloaders that can be used during muzzleloading gun season are those that are fired by wheel lock, flintlock, percussion cap or centerfire primer (including 209 primers). Muzzleloaders that can be loaded from the breech are not legal to use during this time.

It's also legal to shoot gobblers and bearded turkeys during muzzleloading gun season. You may now take up to two a day on private lands, but there's still a two-bird fall-season limit. You can't hunt turkeys in Holmes County during the fall or winter. And on WMAs, you may still shoot only one turkey per day and antler/size restrictions on bucks/hogs can differ, so check the specifics of the area before you hunt.

Gray squirrel season on private lands starts Oct. 11 statewide and runs through March 1. There's a daily bag limit of 12 gray squirrels, and shooting fox squirrels is against the law.

Legal shooting hours are from 30 minutes before sunrise to 30 minutes after sunset. Except for turkeys, hunters may take resident game over feed, such as corn, but only on private lands. No baiting is allowed on WMAs.

The first phase of the mourning and white-winged dove season began this year on Sept. 27 and ends Oct. 27 statewide. Shooting hours during this first phase is noon to sunset, and there's a 15-bird daily bag limit. The only firearm you're allowed to use for hunting doves is a shotgun, but you can't use one larger than a 10-gauge. Shotguns must be plugged to a three-shell capacity (magazine and chamber combined).

You may hunt doves over an agricultural field, as long as the crop has been planted and manipulated under normal agricultural practices. However, it's against the law to scatter agricultural products over an area for the purpose of baiting.

Some things you can't do while dove hunting include using rifles, pistols or crossbows; shooting from a moving vehicle; and herding or driving doves with a vehicle.

In addition to a Florida hunting license, you'll need a $5 muzzleloading gun permit to hunt during muzzleloader season.

To hunt deer, you need a $5 deer permit, and if you'd like to take a fall turkey, you'll need a $10 turkey permit ($125 for nonresidents). If you're going to hunt doves, you'll need a no-cost migratory bird permit, and if you hunt on a WMA, you also must have a management area permit, which costs $26.50.

All are available at your local county tax collector's office; through license agents; by calling 888-HUNT-FLORIDA; or by going online to License.MyFWC.com.

So if you're going after that monster buck during the muzzleloading gun season or small-game hunting with friends and family, I hope I've helped explain some of the things you'll need to know.

FWC Division of Law Enforcement Report PBC

FLORIDA FISH AND WILDLIFE
CONSERVATION COMMISSION

Editor's Note: The following was taken directly from FWC's Division of Law Enforcement Weekly Report for Palm Beach County, week of Sept. 19 to Sept. 25.
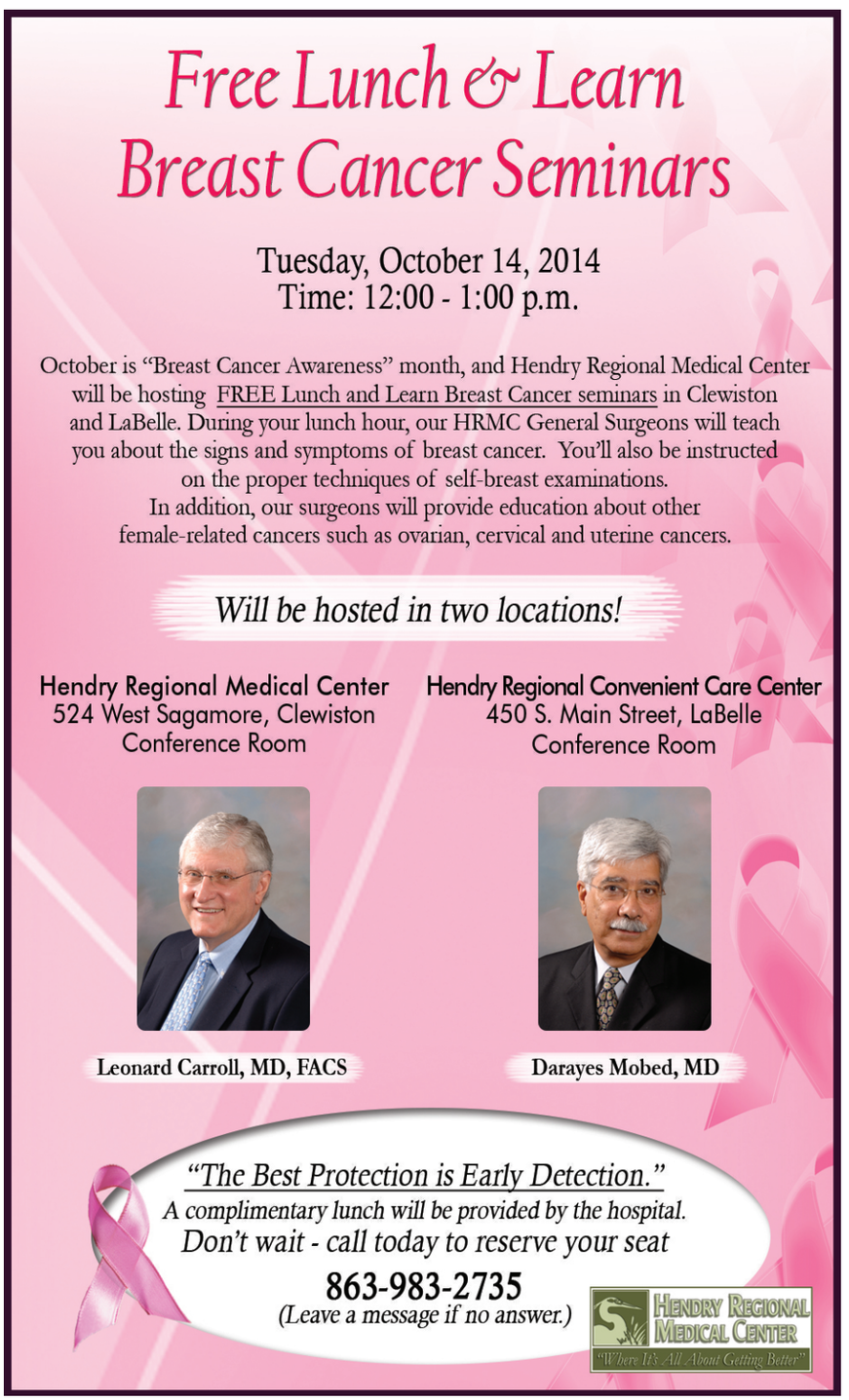
Officers Cobo and Merizio were dispatched to Sailfish Marina on Singer Island, in Palm Beach Shores, to conduct a resource inspection on a vessel the US. Coast Guard intercepted coming into state waters from the Bahamas. Upon arrival to the Sailfish Marina, Officers Cobo and Merizio met with Officers Wright and Church who advised there were approximately 20 wrung spiny lobster tails on board. The lobster tails were individually wrapped and bagged, six wrung tails per bag. The owner of the vessel advised Officer Cobo that he purchased the spiny lobster tails in the Bahamas prior to transporting them into state waters. Florida law states it is illegal to be in possession of wrung spiny lobster tails upon the waters of the state; spiny lobster must remain in whole condition. The spiny lobster tails were then seized as evidence. The operator was issued a misdemeanor citation for the possession of the wrung spiny lobster tails.