INSIDE

School starts

50 Cents

SUMTER COUNTY TIMES

Established in 1881

Thursday, July 31, 2014
Volume 128 • Number 31

QUICK CLICK

For more news, videos, photos
Visit us: sumtercountytimes.com

E-mail us:
news@sctnews.com

Women arrested in shooting case

BOB REICHMAN
Editor

Both Tracy Lynn Hutcheson, 30, and Summer Renee Owens, 20, are charged with conspiracy to commit murder.

Two Sumter County women were arrested last week in connection with a two-day shooting spree in Webster that resulted in two men being shot and hospitalized, one man arrested and police authorities seeking to arrest three other individuals.

Both Tracy Lynn Hutcheson, 30, Center Hill, and Summer Renee Owens, 20, Webster, were arrested last Thursday, July 24, and charged with conspiracy to commit murder.

Both women were placed in the Sumter County Detention Center with bond set at $20,000 each.

Hutcheson was released from jail on bond the following day.

The women were arrested after authorities linked them to the June 24 shooting injury of Kevin Smith, 34, of Brooksville.

See related story directly below for additional information about the shooting incident.

The women are accused of driving the cars that were involved in the shootout in an abdoned lot on N.W. 4th St. that resulted in Smith being shot in the stomach.

Smith was airlifted to Ocala Regional Medical Center for treatment.

Hutcheson is accused of driving the blue/green Dodge Charger involved in the shooting incident.

Owens is accused of driving the white Dodge Magnum that was involved in the shooting.

Tracy Lynn Hutcheson

Summer Renee Owens

Parvo closes animal shelter

BOB REICHMAN
Editor

The Sumter County animal shelter has been temporarily closed after two recently adopted puppies tested positive for a contagious virus.

Sumter County Animal Services, on County Road 529, in Lake Panasoffkee, will remain closed until Monday, Aug. 4, as county employees clean and disinfect the facility after the puppies tested positive for canine parvovirus, commonly called parvo.

The dog kennels were initially closed on Thursday, July 24.

Both infected puppies are of mixed breeds and came in to the facility at the same time, about two weeks ago.

The virus can spread quickly to dogs in close proximity so Animal Service is taking precautions by disinfecting the facility and quarantining dogs that are currently at the shelter, said Jeff Atkin, assistant county public works director for services.

Dogs that have the virus typically show symptoms

See PARVO, Page 3

Ford

Mobley

Williams

Suspects sought in Webster shooting spree

BOB REICHMAN AND BRENDA LOCKLEAR

Sheriff's detectives are still searching for three men wanted in connection with last week's shooting spree in Webster. They believe there were three separate but related shooting incidents last week. Two men were hospitalized in the first two incidents and several adults and three juveniles were endangered in the third when suspects shot into their home early Friday morning.

"The suspects are still at large," sheriff's Lt. Bobby Caruthers said Tuesday. "We had word of a few sightings in the Lake County area and we went to the location but never made any contact."

The most recent shooting, which did not result in injury but did spark a 16-hour manhunt last Friday, occurred just after 1 a.m. that morning. That was when authorities received a call that shots had been fired into a residence on C.R. 758. When deputies arrived, they discovered multiple rounds of ammunition had been fired. The residence was occupied by several people, including three juveniles. There were no injuries.

According to authorities, the sheriff's office and the Webster Police Department were searching the area when a maroon Dodge fled from Webster police at a high rate of speed. The Dodge headed towards S.R. 50 and the chase continued into Lake County, where the suspect vehicle made a U-turn in the Slone Ridge area. When the car came to a stop, the occupants fled the vehicle and ran into a heavily wooded and swampy area. Caruthers said according to witnesses, there were four men who fled the vehicle. They set up a perimeter around the area, searching until about 4:30 p.m. the following afternoon.

On Friday afternoon, they issued arrest warrants for Antwan Deon Williams, 34, Oxford; Lyndon Antwan Ford, 25, Wildwood and Patrick Rashawn Mobley, 22, Webster. All three warrants are for attempted murder and conspiracy to commit murder.

See SHOT, Page 3

BOB REICHMAN/Sumter County Times

Ivan Mobley, 27, Webster, is shown following his arrest last Thursday afternoon. He is being escorted into the Sumter County Sheriff's Office in Bushnell after being apprehended on U.S. 301 south of Bushnell.

6 84578 20290 7

Webster city council honors student

The Webster City Council recently honored Webster resident Elijah English (pictured in center holding plaque) with a proclamation for his outstanding achievements. Pictured left to right are: Mayor Pro-Tem Mike Foote, Mayor Kelly Williams, English, Council Member Pat Ward, Council Member Barbarella Ward, and Council Member Paul Remis.

Elijah English is the kind of kid every parent dreams of, so says the Webster City Council.

"Kid" might be an overstatement; at 6-feet-6, and on his way to Georgetown on a football scholarship, English is a young man who is going places - and for his parents, Danette and Albert English, he's a reality.

At the regular Webster City Council meeting recently, the council passed a proclamation honoring English for his outstanding academic, athletic, and community achievements. By earning a stellar GPA, attaining the rank of salutatorian of South Sumter High School Class of 2014, and serving as president of the South Sumter High School Honor Society, Elijah has evidenced exemplary character, love of learning and leadership, the council concluded.

Additionally, as reported in an earlier article in this paper, after winning many regional competitions, English earned the rank of finalist in the Intel International Science and Engineering Fair in California for his forward-thinking and innovative project to determine if a shiitake mushroom extract is an effective treatment for lung cancer. It's that kind of out-of-the-box thinking that will continue to make him successful in his every endeavor.

To express its pride and appreciation to Elijah for his community contributions, commitment to academic and athletic excellence, and his outstanding example as a role model for local youth and citizens, the

See HONOR, Page 3

Dade Battlefield Historic State Park is home to the annual Nature Day Camp – a weeklong daytime adventure for local youth. The nature camp is a joint effort between community supporters, volunteers and staff. Shown are some of the folks who spent the week at the park, working with the youths. They are (front row, left to right): Linda Cahill, Kristin Wood, Jim Velten, Jane Rabon, Karen Cloud; (second row, left to right): Lisa Gruber, Terry Regennitter, Nicy Cilenti, Karen Thompson, Bob Thompson, Judie Bradley, Cindy Ferguson, Joey Cilenti; (back row, left to right) Greg Knight, Cindy Lackey, Dmitriy Tsvetkov.

Your Local Business and Service Connection

000IL3U

PROSTHETICS and Equine Orthotics & Prosthetics

QUALITY CARE BY CERTIFIED AND LICENSED PROFESSIONALS FOR PEOPLE AND ANIMALS
Prosthetics • Orthotics • Canes • Walkers
Crutches • Compression Hose • Braces • Etc.

PRS PROSTHETICS RESEARCH SPECIALISTS, INC.
www.equineop.com
www. prostheticsresearch.com
720 E Southland Ave, Bushnell, FL 33513 • 352-793-4477

000IL3S

Back to School Cuts $8*

Gen's Family Hair Salon
men . women . children
352-569-5344
Walk-ins Always Welcome!
2012 CR 470, Lake Panasoffkee
*Thru 8/31/14

000IWG7

GARCIA PERSONAL TRAINING

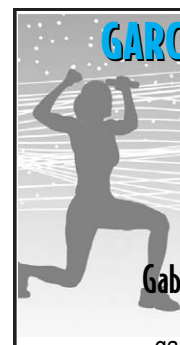

- Weight Loss
- Strength Training
- Nutrition
- Flexibility Exercises

Gabriel Garcia, A.S. Sports Medicine
239-834-5073
garciapersonaltraining@gmail.com
m.facebook.com/garciapersonaltraining

000ILGT

Lake Panasoffkee
1910 N. CR 470

TATTOOS

- Custom Art
- Monthly Specials
- Affordable Prices
- Paintings

352-568-0415
OPEN: MON.- SAT.
noahsartstudio.com

LICENSED INSURED
Hatch Tree Service
For All Your Tree Trimming & Removal Needs
"FREE ESTIMATES"
352-777-0280
Other Service Available:
Bobcat • Stump Grinding • Pressure Washing

000I7NL

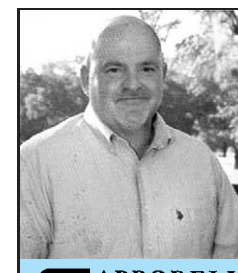

Joe Capporelli
Financial Advisor,
LPL Financial

1611 W. CR48
Bushnell, FL 33513

Securities offered through LPL Financial Member. FINRA/SIPC

CAPPORELLI FINANCIAL SERVICES
352.444.2910
Fax 352.444.2909
joseph.capporelli@lpl.com
www.CapporelliFinancialServices.com

000I52J

The Villages Mower and Repair
Competitive Prices - Loyal, Honest and Friendly Service
(352)748-7485
TheVillagesMower@gmail.com
3185 EC 466
Oxford, FL 34484

BigDog Mowers · Husqvarna · exmark · ECHO

000IOEU

Jerry's Auto Repair
516 N. Main Street • Bushnell
Complete Diagnostic, AC Tune Up, Brakes
Call
352-568-3067

000IOIK

ITR Computer Services
"Industry Certified"
www.itrcomp.com

Business/Residential Service Calls
Laptop/Desktop Repair
Laser Printer/Copier Repair
Networking
Virus/Malware Removal
Ink & Toner Sales
Cell Phone Screen Replacement
Custom Built Computers
Used Laptops/Desktops/Printers
Upgrades
Data Retrieval
T-Shirts
Co-Located with Patroit Signs across from Par-Gas
Microsoft Certified Professional Systems Engineer · A+ Certified · Network+ Certified
Call: (352) 569-0822
1479 W. CR48 · Bushnell, FL 33513

000IOZ0

CARPET DEPOT & MORE
More Than Just A Flooring Store
Carpet • Hardwood • Laminates • Vinyl • Tile
Area Rugs • Binding • Remnants
State Certified Minority Business
303 N. Market St., Bushnell
793-4003 Fax 793-1437
www.carpetdopotfl.com

000IL3O

CARES CENTER
LOW COST SPAY-NEUTER CLINIC
(352) 568-9994 A non-profit organization
735 E. C 470, Lk. Panasoffkee
Surgery Day Tues., Thurs. & Fri. 8:00 AM - 4:30 PM (By Appointment)
Please Spay or Neuter Your Pet!
Shot Clinic Tues., Thurs. & Fri. 10:00 AM - 3:00 PM (No Appointment Necessary)
WELLNESS CLINIC (352-793-1523) CHECK-UPS ON YOUR PET
Wed. & Sat. By Appt. Only

000IOJ1

STORAGE SHEDS
FINANCING & LEASE TO OWN
- Lowest Prices Guaranteed
- Highest Quality • Large Inventory
- Free Professional Delivery And Setup
- Next Day Delivery Available On All In-stock Sheds

SHED SALE 352-793-6179
OUTER IMAGE, Inc. Mon.-Fri. 8-5
Lark — THE STANDARD IN PORTABLE BUILDINGS
Just North of Bushnell on the "Sweeping Curve"
3300 Hwy. 301 Bushnell
(352) 793-6179

BVAN1000

Yes! We Do Repair TV's
Cason and Gaskins TV
Call for "guesstimate"or
email us at cagatv@yahoo.com
www.CasonGaskinsTV.com
748-2021
Since 1951 Wildwood

000IL3T

ADVERTISING
TO ADVERTISE
Call Mike
793-2161

Gail Lovett is proud to annouce the **OPENING** of her salon
The Parlor Salon & Spa
and an exciting and diverse staff to meet your style needs.
Terren Guess · Michelle Cook
Tracy Cheatham · Julie Fowler
352-569-0450
Online Booking Schedulicity.com
1091 W. CR 48
Bushnell, 33513

000IWG3

FIRST BAPTIST
Lake Panasoffkee Child Care Center
Train up a child in the way he should go and when he is old he shall not depart from it. Proverbs 22:6
NOW ENROLLING
FREE VPK Program
M-F 8:00 am -2:30pm
*On-site After School Available *100% Kindergarten Readiness Rate
• Low Classroom Ratios • Certified Credentialed Staff
802 N CR 470, Lake Panasoffkee, FL 33597
(352) 793-3900

000IVM6

ASSOCIATES IN DERMATOLOGY
Your Skin Cancer and Skincare Specialists
SERVING CENTRAL FLORIDA FOR 25 YEARS
800.827.7546
WWW.DERMORLANDO.COM
"1 in 5 Americans will develop skin cancer in the course of a lifetime."
HAVE YOU HAD A SKIN EXAM LATELY?
We Accept Most Health Plans Including MEDICARE & MEDICAID
CALL TODAY FOR A SKIN SCREENING
SUMTERVILLE
LANGLEY MEDICAL CENTER - 1389 U.S. 301
Michael Steppie, MD, President and Medical Director

000IOZ5

Man hospitalized after crash on I-75

A 54-year-old Hernando man was hospitalized with critical injuries Tuesday when his pickup was struck in the left rear bumper by a tractor trailer on Interstate 75.

The 1993 Ford F150, driven by Richard Whitlock, began to rotate clockwise and down a grassy embankment into a tree. Whitlock was trapped in the vehicle until emergency rescue workers could free him, according to a Florida Highway Patrol report.

The crash occurred just before 7 a.m. Tuesday morning, July 29, as Whitlock was traveling southbound in the outside lane, near the 318 mile marker. An unidentified vehicle, directly behind Whitlock, changed lanes, moving to the inside and the driver of a 2007 International tractor trailer, in the same lane and behind the unidentified vehicle, reportedly fail to notice Whitlock travelling slower.

According to the report, William Jackson, 43, of Ft. White, driving the International, swerved to avoid striking Whitlock's truck, after failing to observe the pickup traveling slower.

The front right bumper of the semi struck the left rear bumper of the pickup and the semi came to a stop in outside emergency lane, facing south.

Charges are pending.

A 54-year-old Hernando man was hospitalized with critical injuries Tuesday when his pickup was struck in the left rear bumper by a tractor trailer on Interstate 75.

SHOT

continued from Page 1

At about 9 p.m. on Thursday, July 24, just hours before the Friday morning chase, Kevin Smith, 34, Brooksville, was shot in the stomach, according to a Sumter sheriff's office report.

The shooting happened at a gathering at a hangout at N.W. 4th St. in Webster, but Smith was driven to the Circle K at Beville's Corner for help.

Following the shooting Smith was taken to Ocala Regional Medical Center.

Police suspect that the shooting was connected to a similar incident that happened one day earlier in Webster involving Patrick Mobley's brother Ivan.

The first shooting happened about 3:11 p.m. Wednesday, July 23, at the same location in Webster, according to a sheriff's office press release.

In that incident, the victim, Tony Warthen, 34, of Webster, drove himself to the Marathon gasoline station, on N. Market Boulevard and contacted law enforcement. When police arrived, they found Warthen had been shot in the face.

He was transported by helicopter to Orlando Regional Medical Center.

After getting a description of the suspect, the following afternoon, Ivan Mobley, 27, of Webster, was taken into custody by sheriff's deputies following a traffic stop south of Bushnell.

Patrol officers converged on Mobley's vehicle at the intersection of U.S. 301 and County Road 673.

He was charged with attempted murder, aggravated assault with a deadly weapon, carrying a concealed weapon and possession of a weapon by a convicted felon.

Mobley was placed in the Sumter County Detention Center without bond.

HONOR

continued from Page 1

Council for the City of Webster honored English with a proclamation recognizing these achievements.

"Elijah is everything that's the best of Webster's youths", says Webster Mayor Kelly Williams. During the meeting, Williams presented English with a personal gift of a T-shirt from Georgetown University, his future school, and the mayor's Alma Mater.

"He was so sweet to put the T-shirt on for the picture," said Williams. "He really thinks about other people in everything he does."

> The Webster City Council honored Elijah English by proclamation for his academic achievements.

It's obvious Elijah's parents support and take pride in their son's accomplishments. His mother, Danette, a model of optimism and encouragement, recounts how her original confusion regarding her son's winning science project was clarified after attending numerous science competitions with him.

And Elijah's appreciation for the support of his parents is evident in his humble demeanor, as his parents sing his praises, an act that most young adults meet with restless embarrassment.

It's clear, that most folks who know Elijah would echo Danette English herself, when she says, although he's her son, she'll never meet another person like Elijah. Elijah is going places, and Webster is sure to follow his progress.

PARVO

continued from Page 1

that include lethargy, vomiting, fever and diarrhea. Diarrhea and vomiting results in dehydration that can then lead to other infections.

The first sign of parvo is lethargy followed by a loss of appetite or diarrhea.

"None of the animals that we have are showing signs of the disease," Atkins said.

"The dogs have been isolated and quarantined and they will be tested for the virus.

"Hopefully, none of the dogs will have positive results," he said. No animals have been destroyed at the facility in connection with the disease, "this is merely a precaution."

> For more information about the closure, call Animal Services at 569-1960 or visit www.sumtercountyfl.gov.

Parvo can be difficult to identify at its onset because symptoms also are similar to those of other diseases, Atkins said.

Atkins said anyone who has adopted a dog from the facility since the two puppies were brought in has already been contacted about the virus.

The virus is only communicable to other dogs, he said. Cats and livestock are not affected by it.

In the meantime, Animal Services is not accepting any dogs at its facility during the kennel's temporary closure.

"We're asking people to please not bring in dogs because they will have to be turned away."

However, the office and the livestock areas of the department will remain open for normal business and for license sales.

For more information about the closure, call Animal Services at 569-1960 or visit www.sumtercountyfl.gov.

Police report

Tuesday, July 22

Jeremiah Jacob Begin, 36, Bushnell, arrested for possession of methamphetamine with intent to sell.

Malika Altmease Daniels, 23, Bushnell, arrested for probation violation.

Gary Brenton Lee, 48, The Villages, arrested for driving while license suspended.

John Joseph Reese, 52, Wildwood, arrested for battery.

Wednesday, July 23

Myra Lorine Blue, 63, Wildwood, arrested for sale and possession of cocaine.

Edward Anthony Fuchs, 19, Wildwood, arrested on out-of-county warrant.

Jonathan Maurice Lyons, 24, Bushnell, arrested for driving while license suspended.

Courtney Marie Scritchfield, 26, Lake Panasoffkee, arrested for failure to appear.

Danny Joseph Suggs, 61, Lake Panasoffkee, arrested for fraud and grand theft.

Brian Keith Vititoe, 29, Bushnell, arrested for probation violation.

Thursday, July 24

Candy Kay Bradley, 34, Oxford, arrested for probation violation.

Hayward Bryant, 59, Bushnell, arrested for revoked license.

Robin Lee Click, 48, Lake Panasoffkee, arrested for possession drug equipment and marijuana.

Denise Lois Cook, 28, Wildwood, arrested for aggravated battery.

John David Gough Jr., 28, Bushnell, arrested for possession of marijuana and drug equipment, child neglect and probation violation.

Courtney Marie Scritchfield, 26, Lake Panasoffkee, arrested for resisting an officer, possession of drug equipment and marijuana.

James Loran Steedley Jr., 18, Bushnell, arrested for battery.

Friday, July 25

Traci Lynn Hutcheson, 30, Center Hill, arrested for conspiracy to commit murder.

Cornelius Patrick Lewis Jr., 23, Wildwood, arrested for withholding support and failure to register as a convicted felon.

Eianna Ariyana Mitchell, 19, Bushnell, arrested for larceny.

Summer Renee Owens, 20, Webster, arrested for conspiracy to commit murder.

Bret Garst Quackenbush, 43, The Villages, arrested for disorderly conduct and resisting and officer.

John Joseph Reese, 52, Wildwood, arrested for violation of conditional release.

Monday, July 28

Eve Marie Gough, 22, Bushnell, arrested for failure to appear.

JARRETT PARISH
BAIL BONDS, LLC
1452 W. HWY 48
BUSHNELL, FL 33513
OFFICE:
(352) 793-8861
CELL:
(352) 303-0000
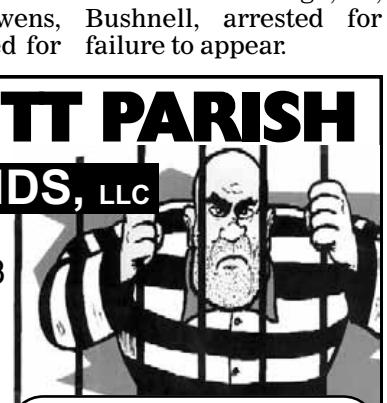
"I'll Put Your Feet Back on the Street"
0001090

ESTABLISHED 1881
SUMTER COUNTY TIMES
(USPS #535-880)

GIVE US A CALL

News Department	352-793-2161
Circulation	1-888-852-2340
Retail Advertising	352-793-2161
Classified Advertising	Toll Free 1-877-676-1403
Fax	352-793-1486

The Sumter County Times is published Thursdays, 52 times a year, for a subscription price of $25.00 per year in Sumter County by:

SUMTER COUNTY TIMES
204 E. McCollum Ave.
Bushnell, Florida 33513

Deadlines:

Display advertising	
Proof	Friday at 3:00 p.m.
Final	Monday at 3:00 p.m.
Classified Advertising	Tuesday at noon

Periodical Postage paid at Bushnell, Florida, and at additional mailing offices.

POSTMASTER: SEND ADDRESS CHANGES TO SUMTER COUNTY TIMES.

Sumter County Times

Opinion

Tax savings starts Aug. 1 for school related items

With Sumter County schools starting early this year, the upcoming tax-free holiday comes at a convenient time.

The 2014 sales tax-free holiday begins this coming Friday, Aug. 1.

Parents and students can save money on back to school shopping with the sales tax-free holiday from Aug. 1 through Aug. 3. Sumter County schools start up on Thursday, Aug. 7.

Governor Rick Scott said, "During this sales-tax holiday families will be able to save money on school supplies and other back-to-school items that will set students up for success in the upcoming school year. We are proud to offer this sales-tax holiday as it will result in direct savings for Florida families as they prepare for the school year."

Scott signed legislation to approve a three-day back to school sales tax-free holiday to support Florida parents purchasing school supplies and clothing. The holiday exempts families from paying sales taxes on numerous back to school items including clothing and footwear of $100 or less per item and on certain school supplies of less than $15 per item.

Grace notes

Wantology 101

Nancy Kennedy

Special to the *Times*

Just when you think there's nothing new under the sun, something new comes along.

There's a new field of psychology called "wantology." It's an actual field of expertise where "wantologists" help people discern or define their wants and desires and then help them work out a plan to achieve them.

That's what I want — a wantologist!

Actually, my wants are simple: I want everything to go the way I think it should go. I want my prayers to be answered, plus I want to be able to eat whatever I want without gaining weight and I want to be able to dance.

I'd love a world without pain and sadness, disease, crime, earthquakes, tornadoes or bugs that bite. Snakes could go away too. And anyone who wants a job should have one.

There may be more things on my want list, but right now that covers the basics.

Is there a wantologist who can help me?

The problem with getting what you want is that sometimes it's not all it's cracked up to be.

A few years ago, I discovered fancy alcoholic beverages that taste like ice cream or fruit punch and decided that what I really, really wanted was to be a sophisticated martini person.

At that time, I knew an innovative mixologist who let me try sips of his recipes. Eventually, I began thinking about these fancy martinis all the time and dreaming about the day I would have a whole one all to myself.

I started studying cocktails, searching for the perfect concoction, and found one on a bartender's app on my phone. I don't remember the name of the drink, but it had about five different flavored liqueurs, plus enough vodka to pickle a mule.

The big day arrived when I decided that I could no longer go without this delicious choco-nutty-butterscotchy-flavored adult beverage of my wildest dreams.

I'm not proud of this, and I've already told my pastor, but I actually sat through a church service thinking about this drink.

After church — it was a Saturday night — I met my husband at the martini bar and showed the bartender what I wanted from the app on my phone. He looked at me and said, "This will make you walk sideways. Are you sure you want it?"

I was never more sure of anything ever in my entire life before or since and told him so. He shook his head, laughed and told my husband to take away my car keys.

Salivating in eager anticipation, I watched him work his martini magic. He set it in front of me, all frosty cold and enticing — and it tasted every bit as amazing as I had hoped.

But there was this woman sitting next to me who was talking too loud. And the room began to spin. I may or may not have slipped off my chair and I think I yelled someone's name across the room.

As I finished my drink — and wanted to punch the loud-talking woman — I heard God say, "I gave you what you wanted. But it's not what you wanted, was it?"

No, it wasn't what I wanted.

And I do this all the time.

Whether it's wanting to be a sophisticated martini person, wanting to run my kids' lives or wanting to change everyone around me, I just want what I want, and I want it to satisfy my soul.

Recently, I heard a pastor say that sometimes the things we want are good things — relationships to be whole, people to be healed, families to thrive — and yet God withholds these very things from us. Not to be cruel or unkind, but for a greater purpose that we may not ever understand.

He said, "Every problem in my life would either be solved or put in its proper perspective if I really believed God loved me."

He was talking about our wants being thwarted, causing us to be angry or disillusioned with God. We think, "If you love me, you would give me what I want."

I'm not talking about fancy martinis, but the deep stuff, the personal stuff, the stuff that makes our pillows wet at night.

Sometimes God gives us what we think we want, but it turns out to be something far less. However, in those times, he graciously always gives us himself. Whether we can admit it or not, he's ultimate what we want — and we don't need a wantologist to tell us that.

Nancy Kennedy is the author of "Move Over, Victoria - I Know the Real Secret," "Girl on a Swing," and her latest book, "Lipstick Grace." She can be reached at 352-564-2927 or via email at nkennedy@chronicleonline.com.

Beyond Sumter

Letters to the editor

Thanks for support

As you know, about 40 area youngsters ages 7 to 13 recently enjoyed another week of educational, hands-on – but most of all, fun – activities during the annual Nature Day Camp at Dade Battlefield Historic State Park in Bushnell. In all, 35 volunteers contributed to making the week a memorable one for the campers. Just a few of the highlights included birdhouse building, nature walks, competitive events such as relay races, live animal demonstrations by volunteers from Homosassa Springs Wildlife State Park, and puppet shows staged by the campers for their parents at the end of the week. Nature Day Camp is one of two day camps offered at Dade Battlefield each summer. Pioneer Day Camp, in June, focuses on Florida frontier life and history.

These camps simply would not be possible without the backing of our wonderful community. In addition to the extensive volunteer support, many generous sponsors provide camper scholarships, food and snacks. Mealtime is a favorite time for the campers thanks to the fun and delicious food donations provided by area businesses.

Volunteers seeking the donations were faced with a tough task: We just asked folks to step up and support Pioneer camp in June. Now, a month later, we were asking again. We needn't have worried. Sponsors opened their hearts, pocketbooks and pantries to ensure another wonderful camp experience for the youngsters in our community.

We, the staff and volunteers of Dade Battlefield, would like to express our heartfelt gratitude to the following local sponsors:

The Dade Battlefield Society, Hungry Howie's, McDonalds, Sonny's, Winn-Dixie, Sumter County Farm Bureau, Cracker Barrel, Wendy's, Total Tease Salon, Adams and Sons Stump Grinding, Sumter County Farmers Market, Chuck's Odd Couples Café, Elizabeth Wood, Sherry and Larry Recla, Sheriff Bill Farmer and the Sumter County Sheriff's Dept., Clerk of Court Gloria Hayward

Tax Collector Randy Mask, Supervisor of Elections Karen Krauss, Property Appraiser Joey Hooten, Hernando Audubon Society, David Sundeen, Linda Thigpen, CPA, Richard Sutherland

T. Michael Johnson and Michele Morley, Sumter County Chamber of Commerce, Julie Knight

Kathie and Greg Joiner, Yanci and Marci Cleveland and Susan Yarema.

Sincerely,

Bill Gruber,
Park Manager

Fear!

For sometime now it has become more and more obvious to me, the total saturation of "Fear" in our society. We have become enamored and consumed with fear. We are afraid of zombies, the flu, storms, alligators, wild animals of all kinds, travel, identity theft, heights, shaking hands, eye contact, conversation, and most important the Law, and those chosen to apply it!

I arrived at mco, oia, or Orlando International Airport which ever way you are familiar with it on Saturday. Yes, there were some thunderstorms around and about, but nothing really of any type of severe nature.

We landed safely, and when arrived at the baggage pick up area we waited for the customary 5 - 10 minute period it takes to get our luggage and still no activity at all. So anyone of you who travel realize that by now families and friends of those waiting are beginning to arrive to pick up passengers to take them to their homes. I happened to be one of those. Thank goodness for cell phones! I was able to have my daughter in law and granddaughter go to the cell phone parking area to wait so they could avoid being castigated by airport security staff for parking in the terminal waiting area for me to arrive. After about 15 more minutes of waiting I went to the luggage claim dept.(and very understandably asked the woman behind the counter if it would be much longer and she informed me that she had no idea because of the storms in the area. Now, I was there, and had I been an employee in the luggage department, I would have had no problem working to get the plane unloaded. But no, no, no, that would be dangerous and the powers that be have mandated that we can't take any chances at all that could even remotely (1 in 1.68 million) endanger the welfare of those people "being paid" to get that luggage off the plane so people could go home safely instead of in a hurry thereby creating a dangerous situation in leaving the airport after ultimately and literally waiting one hour and forty five minutes,(and that is very conservative, it was probably more like two hours) to get there luggage and continue home or on their vacation or for what ever reason they were there.

All because of Fear!

We have come to place an insane value on Fear. I think maybe this is the intention of the powers that be, so it will not loose control over a population that has outgrown its true ability to control. We have taken away moral values so people are much more likely to ignore simple right and wrong, therefore the only means of control is Fear. Teach children from the time they are old enough to understand to be afraid and they will be. It's amazing to me how some people will run from a yard rooster 1/10 there size in utter fear, rather than just standing their ground and deal with the little beast. Fear! Why?

Because without fear the powers that be have no control! To be able to enforce or impugn, our ridiculous, superfluous and unnecessary amount of idiotic laws they must breed fear in the hearts and minds of, "We The People." Fear will only steal our freedom, and without freedom, why would you even want to live?

Steve Davis
Lake Panasoffkee

The Voice of Sumter County since 1881

The editorial opinion expressed in the Sumter County Times is the opinion of the news staff of this newspaper.

Publisher - Gerry Mulligan
Regional Manager - John Provost
Editor - Bob Reichman

204 E. McCollum Ave.
Bushnell, Fl. 33513
Member Florida Press Assocation

Opinions Invited

- The opinions expressed in Sumter County Times editorials are the opinions of the editorial board of the newspaper.
- Viewpoints depicted in political cartoons, columns or letters do not necessarily represent the opinion of the editorial board.
- Groups or individuals are invited to express their opinions in a letter to the editor.
- All letters must be signed and include a phone number and hometown, including letters sent via e-mail. Phone numbers will not be printed or given out.
- We reserve the right to edit letters for length, libel, fairness and good taste.
- Letters must be no longer than 450 words, and writers will be limited to two letters per month.
- SEND LETTERS TO: The Editor, The Sumter County Times, 204 E. McCollum Ave., Bushnell, Fla., 33513, or e-mail news@sctnews.com.

Sumter obituaries

Norma Jean Franquist, 78
Bushnell

Norma Jean Franquist, 78, of Bushnell, Florida, died Wednesday, July 16, 2014, at Bushnell. She was born May 12, 1936, in Muskogee, Oklahoma. She is survived by her sons, Larry Calhoun of Sonoita, Arizona, Walter (Eleanora) Taylor of Bushnell; daughter, Norma Jean Taylor of Bushnell. Online condolences may be left at www.purcellfuneralhome.com. Arrangements entrusted to Purcell Funeral Home, Bushnell.

Frank E. ' Ed' Frey Sr., 96
Yalaha

Frank E. "Ed" Frey Sr., 96, Yalaha, Florida, died July 23, 2014, at his residence under the loving care of family and staff of Cornerstone Hospice. Mr. Frey was born Oct. 3, 1917, in Flint, Michigan. He was a veteran of World War II serving in the U.S. Army Air Corps. He is survived by his loving sons, Frank (Mary) Frey of Maitland and Henry (Susan) Frey of Windsor, Colorado. A celebration of life will be at a later date. On-line condolences may be shared by visiting www.bankspagetheus.com. Arrangements are entrusted to Banks/Page-Theus Funerals and Cremations, Wildwood.

Patricia M. Wade

Patricia M. Wade was summoned by God to join her beloved husband, Glenn F. Wade Jr., July 22, 2014. They were a loving, devoted couple who celebrated 54 years of marriage. They made a major impact in the Sumter community through their numerous contributions. May she rest in peace with our divine Lord. In lieu of flowers, a donation may be made to the Lane Purcell Hospice House at 2452 C.R. 526 E., Sumterville, FL 33585. Online condolences may be left at www.purcellfuneralhome.com. Arrangements entrusted to Purcell Funeral Home, Bushnell.

John Philip LoRicco, 82
Lake Panasoffkee

John Philip LoRicco, 82, of Lake Panasoffkee, Florida, died Friday, July 25, 2014, at Inverness.

He is survived by his wife, Genevieve LoRicco of Lake Panasoffkee; sons, John J. (Ann-Marie) LoRicco of Largo and Steven P. LoRicco of Dallas, Texas.

A Visitation will be held at the Purcell Funeral Home Chapel from 5 - 8 p.m. on Wednesday, July 30, 2014. Services will be at St. Lawrence Catholic Church at 10 a.m. on Thursday, July 31, 2014, with Father Waldermar Maciag presiding. Interment will follow at Florida National Cemetery, Bushnell. In lieu of flowers, a donation may be made to St. Lawrence Catholic Church, 320 E. Dade Ave., Bushnell, FL 33513. Online condolences may be left at www.purcellfuneralhome.com. Arrangements entrusted to Purcell Funeral Home, Bushnell.

Robert Lee Montney, 77
Wildwood

Robert Lee Montney, 77, Wildwood, Florida, died July 24, 2014, at Leesburg Regional Medical Center. He was a veteran of the Korean War serving in the U.S. Navy, where he was decorated for developing land coordinates that saved many lives during amphibious landings (Still used today).

He is survived by his loving children, Mark Montney, Raymond Montney and Gloria Sadler all of Jennings.

Online condolences may be left by visiting www.pagetheusfuneralhome.com. Services entrusted to Page-Theus Funeral Home Chapel, Leesburg.

Clemens A. Pankowski, 76
The Villages

Clemens A. Pankowski, 76, The Villages, Florida died July 25, 2014, at Tuscany Hospice House in Summerfield. He was a veteran during the post Korean era serving in the U.S. Navy.

He is survived by his wife, Maryann Pankowski of The Villages; three daughters, Laura Guimont (Frank) of Penacook, New Hampshire, Robin Wronski (Chris) of Bridgewater, New Jersey and Tracy Sibilia (Peter) of Branchburg, New Jersey.

In lieu of flowers the family has requested donation to the charity of one's choice in Mr. Pankowski's loving memory. A Celebration of Life Memorial Service will be held at 1 p.m. Monday, July 28, 2014, at Banks/Page-Theus Funeral Home, Wildwood. Burial at sea will take place at a later date with full military honors by the U.S. Navy. On-line condolences may be shared by visiting www.bankspagetheus.com. Arrangements are entrusted to Banks/Page-Theus Funerals and Cremations, Wildwood.

Betty P. Watkins, 86
Wildwood

Betty P. Watkins, 86, Wildwood, Florida died July 27, 2014, at her residence in Wildwood.

She is survived by three sons, Richard (Connie) Watkins of Ft. Pierce, Mike Watkins of Wildwood and Lance (Audrey) Watkins of Lake Panasoffkee; two daughters, Karen (George) Boone of Wildwood and Kim (Jeff) Stuchell of Wildwood.

A Celebration of Life Memorial Service will be held 11 a.m. Saturday, August 2, 2014, at the First Presbyterian Church, Wildwood. In lieu of flowers the family has requested donations may be made to the First Presbyterian Church of Wildwood or to the charity of one's choice. On-line condolences may be shared by visiting www.bankspagetheus.com. Arrangements are entrusted to Banks/Page-Theus Funerals and Cremations, Wildwood.

Carmelo John Farfaglia, 78
Bushnell

Carmelo John Farfaglia, 78, of Bushnell, Florida, was born November 13, 1935, in Stanford, Connecticut and died July 27, 2014, in Oxford. He was a resident of Sumter County for over 42 years. He served Sumter County for 28 years, working with the Sumter County Public Works Department. He loved the outdoors and all kinds of animals. He was a hard worker with a big heart. He is loved by his wife, children, grandchildren, great grandchildren, family, and friends. He was preceded in death by his father and mother, Gaetano and Nellie Farfaglia, and his two brothers Ronald and Thomas Farfaglia.

He is survived by his wife of 60 years Margaret Patricia Wendel Farfaglia of Bushnell; sons, Guy and Melody Farfaglia of Inverness, Carmine Farfaglia of Bushnell, John and Carol of Sumterville, Michael and Lori Farfaglia of Fruitland Park, Joseph and Kristen Farfaglia of Tarrytown; daughters, Michelle and John Abbuhl of Overland, Kansas, Teresa and Bobby Caruthers of Oxford; 11 grandchildren; four great-grandchildren; four sisters, Antoinette Maksimowicz of Kenneth City, Jeanette Albanese of Palm Harbor, Pauline Chaber of Greenville, Tennessee and Elaine Neff of Largo.

A Memorial Service is being held at 3 p.m. Saturday, August 02, 2014, at the Kingdom Hall of Jehovah's Witnesses located at 1406 SW 70th Ave Bushnell, Florida, officiated by Mr. John Anderson, with a reception to follow at Florida Grande Motor Coach Resort located at 9675 SE 49th Terrace Webster, Florida. All are welcome.

Sign the guest book at www.chronicleonline.com.

Banks/Page-Theus Funeral Home and Cremation Services
Compassionately Serving All Sumter County Families Since 1924
352-748-1000
Wildwood, FL 34785
www.bankspagetheus.com
000IL3R

Church events

USDA giveaway

On Wednesday, Aug.6, from 9 a.m. to noon, there will be a USDA food giveaway at The Church of the Fishermen. USDA giveaways are on the first Wednesday of the month. A limited number packages are available on a first come first served basis. All are welcome. The Church of the Fishermen is at 589 N. C.R. 470 in Lake Panasoffkee. Please call 352-793-3438 for more information.

Coleman Assembly of God

Coleman First Assembly of God invites the community to a newly-started Wednesday night Prayer Meeting and Bible Study. The first service is Wednesday, Aug. 6 at 6:30 p.m. Coleman First Assembly of God is at 505 Mulberry St., Coleman. Rev. Daniel Button, pastor.

Center Hill homecoming

First Baptist Church of Center Hill will have homecoming on Aug. 17,

service starts at 10:45 a.m. - at approx. 12:30 p.m. we will gather in the fellowship hall for a covered dish lunch - fried chicken and beverages will be furnished - please bring dishes to complete the meal - vegetables, casseroles, salads, desserts, etc. everyone is invited - bring someone with you. For more information please call 352-793-2119 - church or 352-461-6089 - pastor's cell.

Wahoo Baptist

On Aug. 3. Wahoo Baptist Church presents the first in a 6-part series "I am a Church Member" on Aug. 3 taught by Pastor Paul Alonso. As always, come as you are. No dress code, everyone is welcome! Our traditional service is at 8:00 a.m. and our contemporary service is at 10:45 a.m. Wahoo Baptist Church is located in Bushnell at 4517 CR319, just off CR48 in the big Wahoo curve. For information call 352-793-6015 or go to www.wahoochurch.org .

Center Hill Bible Study

The First Baptist Church of Center Hill will start a Bible study of the Old Testament on Wednesday nights. It will be a group-participation study starting with Genesis and go through Malachi. The study will begin at 6 p.m. and finish about 7 p.m. each Wednesday.

I don't want a cheap funeral, but I can save a lot of money by planning now…so why not?

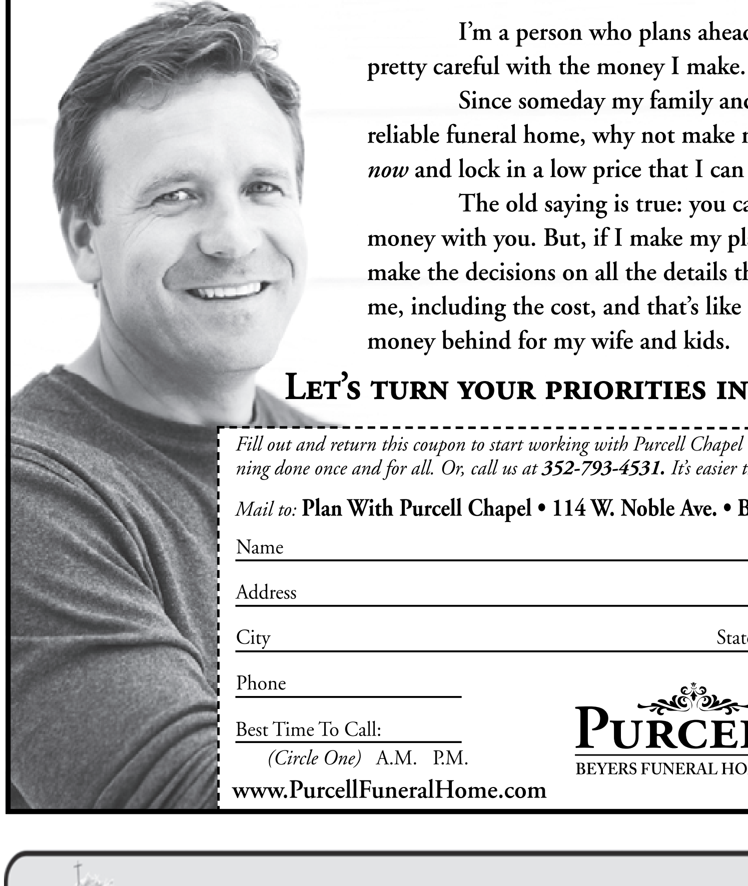

I'm a person who plans ahead and I'm also pretty careful with the money I make.

Since someday my family and I will need a reliable funeral home, why not make my arrangements *now* and lock in a low price that I can control?

The old saying is true: you can't take your money with you. But, if I make my plans now I can make the decisions on all the details that matter to me, including the cost, and that's like leaving more money behind for my wife and kids.

Let's turn your priorities into a plan.

Fill out and return this coupon to start working with Purcell Chapel to get your pre-planning done once and for all. Or, call us at ***352-793-4531.*** *It's easier than you imagine!*

Mail to: **Plan With Purcell Chapel • 114 W. Noble Ave. • Bushnell, FL 33513**

Name
Address
City State Zip
Phone
Best Time To Call:
(Circle One) A.M. P.M.

www.PurcellFuneralHome.com

Purcell Chapel
Beyers Funeral Home and Crematory
000il3m

Church Directory
Worship This Week at the Church of Your Choice
746924

WEBSTER
First Baptist Church of Webster
1/4 mile east of 471 on SE 1st Ave.
Sunday School 9:45 AM
Morning Worship 11:00 AM
Evening Service 6:00 PM
Wednesday Prayer Meeting 6:30 PM
000IKY7

BUSHNELL
Indian Hill Baptist Church
Pastor Irwin Mitzell
7819 CR 633, Bushnell • West 476 between 476B & 575
Sunday School........9:45 am
Morning Worship........11:00 am
Evening Worship........6:00 pm
Wednesday Prayer Service....7:00 pm
Youth Group
000IKY3

BUSHNELL
First Baptist Church of Bushnell
125 W. Anderson Ave. 793-4612
"Sharing the Good News of Life Through Faith in Christ"
• Sunday School..8:15, 9:30 & 11:00A.M.
• Worship........9:30 & 11:00A.M.
• Sunday Worship........6:00P.M.
• Wednesday Bible Study..........6:30P.M.
000IKXW

LAKE PANASOFFKEE
First Baptist Church of Lake Panasoffkee
Hwy. 470, Lake Panasoffkee 793-5510
Sunday Services..........8:30 & 10:50 a.m.
Sunday School........9:45 a.m.
Sunday Evening........6:00 p.m.
Wednesday Night Prayer Meeting..6:30 p.m.
After School Care..............2:30-6:00 p.m.
Pastor Randy Alonso
000IKZ1

WAHOO
Wahoo Baptist Church
(Discover the Difference!)
4.3 Miles West of I-75 on Hwy 48
PAUL ALONSO PASTOR
Sunday:
Classic Service........8:00 A.M.
Bible Study........9:30 A.M.
Celebration Service........10:45 A.M.
Wednesday Evening:
New Community Cafe........5:30 P.M.
New Community Worship/Student Activities.......6:30 P.M.
www.wahoochurch.org 352 793-6015
000IKYG

BUSHNELL
All Are Welcome At
BUSHNELL ASSEMBLY OF GOD
Christian Education 9:00 A.M. • Worship 10:00 A.M.
Sunday Evening - please call for date and time
Wed. Discipleship Night 7:00 P.M.
1451 West C.R. 476, Bushnell 793-2240
000IKYO

BUSHNELL
THE BUSHNELL PRESBYTERIAN CHURCH USA
323 N. BROAD (Corner of W. Dade & N. Broad)
Church School: 9:15 A.M.
Public Worship: 10:30 A.M.
WEDNESDAY: Bible Study - 10:00 A.M.
352-793-4202
000IKXN

LAKE PANASOFFKEE
The Church of The Fishermen
A United Methodist Congregation
Pastor Marguerite Matthews 352-793-3438
589 CR 470, 1 mile W of I-75
Sunday Worship: 9:30 AM
Wed. Night Bible Study 6:15 PM for the Whole Family
www.churchofthefishermen.org
000IKY9

WEBSTER
Linden Church of God
Sunday
Sunday School 9:45 a.m.
Morning Worship 10:30 a.m.
Evening Worship 6:00 p.m.
Wednesday
Family Training Hour 7:00 p.m.
4309 CR 772 Webster, FL 33597 • 352-793-4281
000IKYY

SUMTERVILLE
Sumterville United Methodist Church
"OVER 150 YEARS OF PRAYER"
2565 CR 522 • 1 BLOCK EAST OF HWY 301
Invites you to attend Sunday worship service 9:30 a.m.
Pastor Charles Tomberlin
All children are invited.
000IKYW

WILDWOOD
St. Vincent de Paul Catholic Church
Saturday Vigil Mass 4pm, 6pm
Sunday Mass 8am, 10am, 12 noon
Daily Mass Mon-Sat 8am
Mass Times & Directions: 330-0028
Office: 330-0220 • 5323 E CR 462
www.sumtercatholic.org
000IKXT

BUSHNELL
First United Methodist Church
Offering our community Faith, Hope & Love
221 W. Noble Ave. • 793-3221
Jeffery Thomas, Pastor
SUNDAY SCHOOL 9:30 A.M.
WORSHIP 11 A.M.
Boy Scouts Mon. 6:30 P.M. • Cub Scouts Tues. 6:30 P.M.
Cadet Girl Scouts Wed. 6:30 P.M.
000IKYU

BUSHNELL
First Church of God
Affiliation: Anderson, IN
793-3455
105 E. Central Ave.• P.O. Box 1128, Bushnell, FL 33513
Sunday School 9:30 a.m. Morning Worship 10:45 a.m.
Evening Worship 6:00 p.m. • Wednesday Evening 7:00 p.m.
Randall Belcher, Pastor 793-3534
000IKZ

CALL 793-2161
To Advertise in the SCT Church Directory

WEBSTER
Webster United Methodist Church
Invites You To Attend
Worship Service - 11:15 a.m.
Church School - 9:45 a.m.
173 S.E. 3rd St., Webster, FL 33597
P.O. Box 87, Webster, FL
(352) 793-3734
Serving our Lord through love, care & prayer for one another & our community
000IKYK

Traditional Worship & Hymns
FAITH BAPTIST CHURCH
(Located 1 mile N. of Webster on Hwy. 471)
P.O. Box 248, Webster, FL 33597
SCHEDULE OF SERVICES
SUNDAY SCHOOL.....10:00 A.M.
(A class for every age of your family)
Morning Worship.....11:00 A.M.
Evening Service.....6:00 P.M.
Wednesday Prayer Meeting Service.....7:00 P.M.
"The End of Your Search for a Friendly Church!"
Emery King, Pastor 352-793-3718
"We use & believe in the King James VERSION of the HOLY BIBLE"
000ISAC

630-0731 SCT

PUBLIC NOTICE
CITY OF BUSHNELL

PLEASE TAKE NOTICE that the following Ordinance was approved by the City Council of the City of Bushnell, Florida on the first reading and shall be acted upon for the second and final reading at their regularly scheduled meeting to be held Monday, August 4, 2014 at 6:00 pm in the Bushnell City Council Chambers located at 117 E. Joe P. Strickland, Jr. Ave. The attached map has been provided for further clarification as to the location of the property. The proposed Ordinance may be inspected prior to the second and final reading at 117 E. Joe P. Strickland, Jr. Ave., Bushnell, FL 33513. Any interested party may appear at said time and place to be heard. If any person decides to appeal any decision of the City council, with respect to any matter considered at such meeting or hearing, he or she will need a record of such proceeding, and that, for such purpose, he or she may need to ensure that a verbatim record of the proceedings is made, which record includes the testimony and evidence upon which the appeal is to be heard.

ORDINANCE NUMBER 2014-29
Parcel Number: J13B198

AN ORDINANCE OF THE CITY OF BUSHNELL, FLORIDA, ANNEXING CERTAIN REAL PROPERTY INTO THE CORPORATE LIMITS OF THE CITY BY VOLUNTARY ANNEXATION; REDEFINING THE BOUNDARIES OF THE CITY TO INCLUDE SUCH LANDS; AND PROVIDING AN EFFECTIVE DATE

City of Bushnell

Joy Coleman
City Clerk

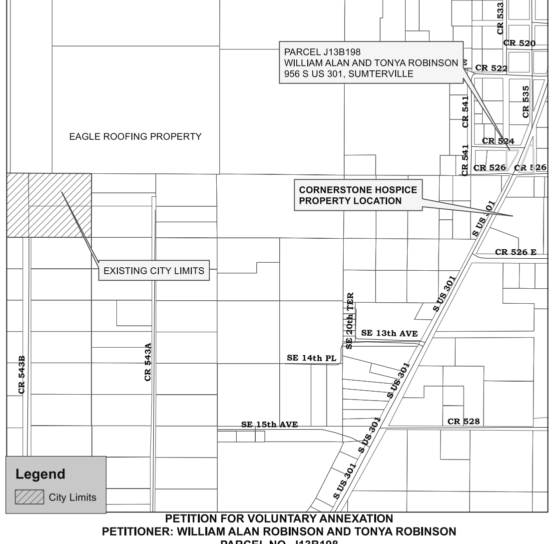

PETITION FOR VOLUNTARY ANNEXATION
PETITIONER: WILLIAM ALAN ROBINSON AND TONYA ROBINSON
PARCEL NO. J13B198
REQUESTED CITY LANDUSE: C2
REQUESTED CITY ZONING : C2

000IRVN

ERIKA CORLEY/Special to the Times

Curbies food truck, was one of the vendors that arrived at City Hall in Wildwood, to feed the crowd. The food vendor offered a variety of items, from pitas to reubens. Other vendors included the Monsta Lobsta truck, The Big Cheese and Over the Top. Members from the Wildwood Middle High School FFA Alumni were also on site, with sweet tea and boiled peanuts.

BRENDA LOCKLEAR/Sumter County Times

Members of the local band, Branded Moon, provided the live music, as the crowd gathered in lawn chairs and on city benches. Some even brought blankets to stretch across the lawn. They are, from left: Matt Hudson, John Johnson and Jess Locke.

WILDWOOD'S KICKIN' IT IN THE COURTYARD

BRENDA LOCKLEAR/Sumter County Times

Wildwood's "Kickin' It In the Courtyard," was for all ages, as little Chelsi Borrack proves. Shown here with Darren Fountain, she and other youngsters seemed to enjoy the gathering as much as the adults.

WHAT'S NEXT?

Get ready, on Aug. 15 in the Courtyard, the city plans to host "Hog-Wild 4 Wildwood."

Set from 6 p.m. to 9 p.m., this summer event will host local eateries, with restaurants like Beef O' Brady's Wildwood, T Weston's Smokehouse and Mojo Grill 7 Catering Co. will be on site with a variety of goodies.

The Wildwood FFA Alumni will be back, with their boiled peanuts and sweet iced tea.

The August event is a "summer wrap- up" with kids back in school and families settling in for the season. There will be fun for all ages, with Hair & Nail Creations sponsoring a photo booth. PSL Construction hosting a Corn-Hole (two-person team) tournament, inflatables, sno-cones, clowns, and D.J. Phil C. Stokes spinning the music.

The Wildwood Police Mobile Command will also be on site, fingerprinting children.

ERIKA CORLEY/Special to the Times

Noella and Lila Lipham were more than happy to pose for a photo during the event, showing it there was definitely fun for all ages.

The Wildwood Future Farmers of American Alumni hosted a boiled peanut and sweet iced tea booth at the courtyard event in Wildwood.

Wildwood parks and recreation employees worked to create the event, hosted by the city. Shown are: Jason Wheeler and Erika Corley of the recreation department and Traci McClung (front) – executive assistant to the city manager.

Catch General Sumter in fishing contest with $10,000 as top prize

One hundred fish of various species have been tagged and released into Lake Panasoffkee. Each tag entitles the bearer to a prize guaranteed to be worth a minimum of $50.

Sumter County's annual "Catch General Sumter" tagged fish contest began at midnight, July 7.

The top prize is $10,000. The contest is hosted by the Sumter County Board of County Commissioners and the Sumter County Tourism Development Council and administered by a local multimedia production and promotion company, Tangent Media. The contest, which runs through April 30, 2015, takes place on Lake Panasoffkee and seeks to bring tourism dollars to Sumter County.

One hundred fish of various species have been tagged and released into Lake Panasoffkee. Each tag entitles the bearer to a prize guaranteed to be worth a minimum of $50. A hefty Largemouth Bass, weighing more than 8 pounds and named General Sumter, is worth $10,000. There is no cost to enter and no registration required, but each winner must be properly licensed and follow all applicable laws. Minors are allowed to participate. The official rules are posted at www.DiscoverSumterFL.com.

Launch locations for the contest are Coleman Landing, Idlewild Lodge, Marsh Bend Park, Pana Vista Lodge, Tracy's Point Fishing Lodge and Werda-Hecamiat Fishing Resort.

Christy Smiley, Tangent Media's project manager for the event, says, "We've already had three winners totaling $350! If someone catches one of the tagged fish, he or she should retrieve the tag and give us a call. The fish can be released after the tag is removed." Winners must keep the tag and contact Tangent Media at (888) 857-5784 or visit the DiscoverSumterFL.com website to claim their prize. The General's 8+ pounds also makes him eligible for the Fish and Wildlife Commission's Trophy Catch Program.

Tangent Media believes the economic benefits from this year's contest will surpass last year's. "Last year's contest was a huge success," says Smiley. "This year, we expect even more tourism dollars to flow into the county and to our local businesses."

Keep an eye out for other entertaining events taking place in Sumter County as part of the 2014 Events Series featuring a variety of family-oriented fun coming soon to a Sumter location near you!

For more information about the contest or sponsorship opportunities, contact Tangent Media at (888) 857-5784 or info@tangentmedia.com.

Tee off to help support students

Get out your golf clubs and tee off to support the LSSC student athletes. The Lake-Sumter State College Foundation, Inc. and Athletic Department will be hosting its 16th Annual Golf Classic at Arlington Ridge Golf Course on Friday, September 19.

Registration will begin at 7:30 a.m. with shotgun start at 8:30 a.m. The cost is $125per golfer and includes a fun-filled day of golf, a custom golf shirt, goodie bag, plenty to drink and lunch catered by Oakwood Smokehouse. Sponsorship opportunities are available as well as the need for promotional items for the golfer goodie bags are both welcomed.

"The generosity of our sponsors and golfers makes this day possible, and is a great opportunity for the community to play a supporting role in the future of so many of our students", says Athletic Director, Mike Matulia. You don't have to be an expert to play, we welcome golfers of all levels. Space is limited, so please register early. Whether you play, sponsor or be a spectator, LSSC Athletics invites everyone to join in on the fun of supporting LSSC Foundation's 16th Annual Athletics Golf Classic.

"In these challenging economic times, we rely more than ever, on individuals, local businesses and corporations to help us raise the funds that will support student scholarships for athletes and sports-related educational activities that are not provided through traditional funding sources," said LSSC Foundation Executive Director, Rosanne Brandeburg. Proceeds from the Golf Classic benefit the LSSC student-athletes and the Athletic Program. For information or to register to play contact (352) 323-3645 or (352) 365-3518.

OUT and ABOUT

THURSDAY, JULY 31

Meet the Principals

Calling the Wildwood Elementary and Middle High School community, come out to Wildwood Middle High School for Meet the Principals at 6 p.m. in the gym. This is your opportunity to meet the principals of Wildwood Elementary School, John Temple, and Wildwood Middle High School, Larry Woodward.

SATURDAY, AUG. 2

$5 haircuts and free hot dogs

Fa-Boo-Lus Hair in Bushnell will be doing $5 back-to-school haircuts for children grades pre-k thru 12. The special rate cuts will be 9 a.m. to 5 p.m. at the shop. All money raised will be donated to youth ministries at the Pavilion of Grace in Webster. Walk-ins are welcome or call for an appointment at 352-303-5083. All children receive a free hotdog! The shop is at 5915 SW 20th Drive in Bushnell.

SUNDAY, AUG. 3

'Nite Dance'

The Sunday "Nite" Dance, will be at the Recreation Plantation, 609 C.R. 466 and Rolling Acres Road, in Lady Lake, with music from 7 - 10 p.m. Snacks, finger food. BYOB. $10 Everyone is welcome. Call 352-304-8672/

FRIDAY, AUG. 8

Support group

The New Dimensions Blind/Visually Impaired Person Support Group will meet from 11:30 a.m. to 1 p.m. at The IHOP Restaurant 10332 U. S. Highway 441, Leesburg, (across from Lake Square Mall).

Following lunch, In lieu of a program, we will have a Circle of Sharing. . This event is open to all blind and visually impaired persons, their caregivers, and friends and supporters of New Vision for Independence. For information call 435-5040.

Wildwood schedules open house

Wildwood Elementary Open House is set for Wednesday, Aug. 4, from 9 - 11 a.m.

Meet the teacher and visits to classrooms will be during that time. Class lists will be posted in front of the cafeteria.

PreKindergarten orientation will also be at 9 a.m.in the cafeteria, followed by time to see the Prekindergarten classrooms. We are pleased that PreKindergarten will now include Fridays.

Supply lists can be found on our website: www.sumter.k12.fl.us/schools/wwes. Copies are also available in Walmart in Bushnell.

The district will provide bus transportation for children living beyond walking distance from the school. For bus information, such as stop location, bus number, arrival and departure time, please call 793-5705. Children who will be bus riders are encouraged to ride the bus on the morning of the first day of school to assist the driver in locating stops.

Please help us to help make the opening of school smooth and safe by having children in pre-kindergarten, kindergarten, and first grade wear an identification tag giving their name, telephone number, bus number, parents' names, and directions to their home. If a young student is driven to school by parents, an identification tag with the same information is requested plus an explanation about how the child will return home in the afternoon.

School begins at 7:25 a.m., and students are tardy if they arrive after 7:30 a.m. when instruction begins. Breakfast is served from 7:00 – 7:25. The school day ends at 3 p.m.. Children driven to and from school must be delivered and picked-up at the pick-up area on the east side of the school. This area is open from 7 -7:25 a.m. and 3 – 3:25 p.m.

Breakfast costs 75 cents, and lunch costs $2.10. Reduced breakfast is $.30 and reduced lunch is $.40. All new students must pay full price until approved as free or reduced for this school year. Parents may prepay for meals online through PayPAMS.com. More information about PayPAMS will be provided when school starts.

We look forward to another great school year. If you have questions concerning any school information or requirements please call the school at 748-3353.

Call toll-free: 1-800-756-3857

Are You Still Paying Too Much For Your Medications?

You can save up to 93% when you fill your prescriptions at our Canadian and International prescription service.

Our Price

Celecoxib $64.00

Generic equivalent of Celebrex™. Generic price for 200mg x 100

compared to

Celebrex™ $679.41

Typical US brand price for 200mg x 100

Get An Extra $10 Off & Free Shipping On Your 1st Order!

Call the number below and **save an additional $10 plus get free shipping** on your first prescription order with Canada Drug Center. **Expires December 31, 2014.** Offer is valid for prescription orders only and can not be used in conjunction with any other offers. Valid for new customers only. One time use per household.

Order Now! 1-800-756-3857

Use code 10FREE to receive this special offer.

Please note that we do not carry controlled substances and a valid prescription is required for all prescription medication orders.

Call Toll-free: 1-800-756-3857

000IVRF Use of these services is subject to the Terms of Use and accompanying policies at www.canadadrugcenter.com.

HAVE A FAVORITE CO-WORKER OR BOSS?

Tell us about your favorite boss or co-worker and you could see their story in our special Labor Day **2014** edition on Labor Day.

LABOR DAY'14

VISIT:

www.sumtercountytimes.com/bestboss

Deadline August 15, 2014

000IW9S

STOP!!

BEFORE YOU BUY!

LARGEST

Selection of Homes Under $60,000 In Citrus County

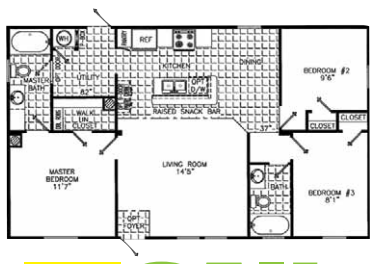

40'X24' GAIL

BASE PRICE $37,995

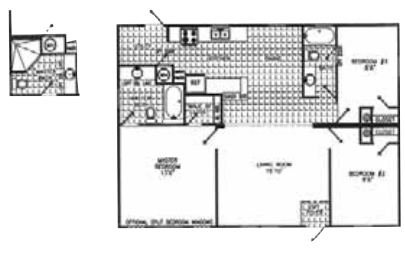

40'X28' ZACK

BASE PRICE $39,995

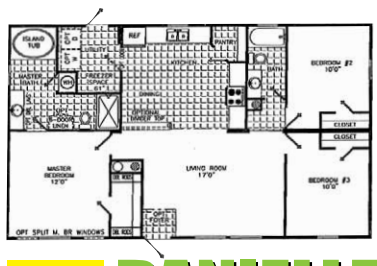

44'X28' DANIELLE

BASE PRICE $45,995

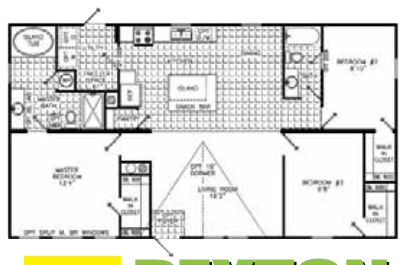

48'X28' PEYTON

BASE PRICE $49,995

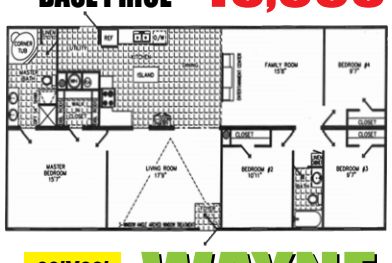

60'X28' WAYNE

BASE PRICE $56,995

56'X28' SCOTT

BASE PRICE $51,995

INCLUDES SET-UP, HURRICANE ANCHORING, 2 SETS OF STEPS, SKIRTING. A/C WITH HEAT INSTALLED.

SPECIAL PROGRAMS FOR BECON SCORES 575 AND HIGHER

Prestige Home Centers

1825 Hwy. 41 North, Inverness, FL 34450

(1/4 mile North of K-Mart Plaza)

CALL FOR AN APPOINTMENT 352-726-4009 • 1-800-841-0592 Out of Area

M-F 9-6, Sat. 9-5, Sun. 12-5 Visit: PrestigeHomes.net

000IMQO

it's almost

LABOR DAY

Don't forget to thank your employees.

Call (352) 793-2161

Deadline: August 22, 2014

OGM1000

SUMTER SCHOOL DISTRICT
Welcomes back students

The Sumter School District welcomes students on Thursday, Aug. 7, for the beginning of a new school year. Parents and students are invited to attend orientation, as show on this page, to locate classrooms, meet teachers, secure transportation, and receive supply lists and dress code information.

STUDENT MEALS

Student meals are available daily at all schools. Money should be sent to school on the first day and may continue to be paid on a daily, weekly or monthly basis or may be paid on-line at PayPAMS.com by credit or debit card. Free and reduced meal forms will be sent home with students at the beginning of school and should be returned promptly. Due to USDA requirements school meal prices have increased. Meal prices are listed below.

BREAKFAST
Elementary - 75 cents
Middle and High - $1
All Schools Reduced - 30 cents

LUNCH
Elementary - $2,10
Middle and High - $2.30
All Schools Reduced - 40 cents

Orientation Schedule

School	Date	Time
BUSHNELL ELEMENTARY	Wednesday, August 6	9:00 a.m. - 11:00 a.m.
WEBSTER ELEMENTARY	Wednesday, August 6	4th &5th Grade AVID 8:30 a.m. PK-3rd Grade 9:00 a.m.
PANASOFFKEE ELEMENTARY	Tuesday, August 5	10:00 a.m. to 12:00 p.m.
WILDWOOD ELEMENTARY	Monday, August 4	9:00 a.m. – 11:00 a.m.
SOUTH SUMTER MIDDLE	Tuesday, August 5	6th Grade 4:00 p.m. -5:15 p.m. 7th/8th Grade 5:30 p.m.- 6:45 p.m.
SOUTH SUMTER HIGH	Wednesday, August 6	9th Grade 9:00 a.m. -12:00 p.m.
WILDWOOD MIDDLE HIGH	Tuesday, August 5	6th Grade 9:00 a.m.-11:00 a.m. 9th/8th Grade 2:00- 4:00 p.m.
	Wednesday, August 6	9th-12th Grade 10 a.m. – noon
SUMTER ALTERNATIVES	Tuesday, July 29 Thursday, July 31	Call for appointment 352-568-1113

SUMTER ADULT EDUCATION - ESOL and GED Preparation; C.N.A. and Home Health Aide classes Tues., August 5 - Sumterville site, Wed., August 6 – Wildwood site, Thurs., August 7 – Sumterville site, Fri., August 8 – Wildwood site. Please call for appointment. Includes enrollment, testing, and career counseling. 793-5719 x54200

BELL SCHEDULES

School	School Starts	School Ends
Bushnell Elementary	8:00 a.m.	2:30 p.m.
Webster Elementary	7:55 a.m.	2:30 p.m.
Lake Panasoffkee Elementary	8:00 a.m.	2:30 p.m.
Wildwood Elementary	7:30 a.m.	3:00 p.m.
South Sumter Middle School	9:00 a.m.	3:30 p.m.
South Sumter High School	9:00 a.m.	3:30 p.m.
Sumter Alternatives	7:45 a.m.	2:00 p.m.
Wildwood Middle High	9:00 a.m.	3:53 p.m.

School transportation issues ...

The school district provides bus transportation for children living beyond walking distance of the schools.

Bus information such as stop location, bus number, and arrival and departure times may be obtained at orientation or parents may call the Transportation Department at 793-5705.

Please note: many bus routes and school start (and end) times have changed.

It is recommended that all children ride the bus on the morning of the first day of school to assist the driver in locating bus stops.

Parents may meet the bus at school or follow it along the route.

On the first day of school, young children in pre-kindergarten, kindergarten and first grade should wear identification tags with first and last name, telephone number(s), and the correct bus number.

Sumter schools look forward to another great year. For more information about school start/end times, dress code policies, andschool supply lists, please visit the district website at: www.sumter.k12.fl.us.

FROM THE GROUND UP

ASK THE MASTER GARDENER

Jan Carlos

UF/IFAS Extension Master Gardener

Question:

My sister wants to give me seedlings from her Chinese Tallow tree. Is this a good tree for my back yard?

Answer:

No, it is not a good tree for many reasons. Chinese Tallow or Sapium sebiferum is a Category I invasive exotic plant on the Florida Exotic Pest Plant Council list and is listed as a noxious weed by the Florida Department of Agriculture. Go to http://www.fleppc.org/list/list.htm , click on 2013 to see the full list of plants. Invasive exotics alter our native plant communities by displacing native species and this affects our plant ecology. Chinese Tallow is invasive in the entire state. It grows fast, producing fruit, which is eaten by birds and spread into many other areas. Also, the wood is brittle and breaks easily; you wouldn't want this kind of tree in your yard during hurricane season.

Question:

Can you identify this insect and tell me how to get rid of it?

Answer:

The first step in Integrated Pest Management (IPM - the proper and best way to handle pests) is to properly identify the insect. In this case, the "pest" is a predatory stinkbug, Euthyrhynchus floridanus; he's one of the good guys! The younger stages of this insect are red and black and look a little like a lady bug. It feeds on earwigs, various caterpillars, southern green stinkbugs, beetles, etc. and not your plants. Since the plants don't appear to have a significant amount of damage, no treatment would be recommended. Remember that less than 1% of the insects are really the bad guys.

Bougainvillea

Stinkbug

Question:

How should I care of a bougainvillea I recently purchased?

Answer:

The drought tolerant bougainvillea puts on a spectacular show. It requires full sun in order to bloom, tolerates hot, dry locations and performs better in well-drained soil that is kept slightly dry. Too much shade and water will decrease blooming. Use a fertilizer high in micro-nutrients, such as 6-8-10 plus minor nutrients, to promote blooming, more intense color and good root development. Feed regularly during the flowering season and reduce feeding to half during the cooler temperatures. Prune bougainvillea to shape or direct growth. Allowing shoots to develop may stunt growth. Your bougainvillea is "root hardy" but not "cold hardy" being sensitive to freezing temperatures. In case of damage, just trim off the injured part later in the spring. And watch out for those thorns!

To submit questions to "Ask the Master Gardener Plant Health Desk" please call 352-793-2728, Ext. 229 or email us at plantclinic@aol.com. Photo of predatory stinkbug courtesy of Lyle Buss, UF/IFAS Entomology. Photo of bougainvillea courtesy of Nancy King, Sumter County Master Gardener. If you would like a copy of a publication listed above, please contact one of our clinics.

UF/IFAS ASK THE MASTER GARDENER PLANT HEALTH DESK *OPEN TO THE PUBLIC*

Bushnell Location: 7620 SR 471, 352-793-2728, Ext. 229, Open Wednesday from 9 until 3 p.m.

Villages Location: Sumter County Government Annex, 8033 E CR466, (Corner of Morse Blvd. & 466), 352-689-4673, Open Monday & Thursday from 9 until 3.

New potato variety may be grown for potato chips

A new potato variety grown for use as a chip should be more marketable because it averts a process that causes the crop to brown, and may be less oily than current tubers, a University of Florida researcher says.

The Elkton potato does not succumb to internal heat necrosis, said Lincoln Zotarelli, a UF assistant horticultural sciences professor and faculty member at the Institute of Food and Agricultural Sciences.

The disorder is caused by high temperature and changes to soil moisture and nutrients and leaves the potato brown inside.

UF/IFAS and U.S. Department of Agriculture scientists put Elkton potatoes through 19 trials, from 2003-2013, in Florida. Numerous trials were also conducted in Maine, Maryland, New York, New Jersey, North Carolina, Maryland and Pennsylvania.

The trials tested Elkton's adaptability to soils in the those states and showed the variety exhibits characteristics growers want, said Kathleen Haynes, a research geneticist with the USDA Agricultural Research Service in Beltsville, Maryland.

The Atlantic is the standard potato chipping variety against which new types are tested in Florida.

By those measures, Elkton has better yield, producing more potatoes per acre – a total of 36,800 pounds, or 13 percent more than Atlantic.

It also has an acceptable shape, which in this case is more oval than round, where Atlantic is round, Haynes said. Round is preferable to roundish-oval, but UF/IFAS scientists haven't heard any industry feedback on the potato's shape, Zotarelli said.

Elkton, named for an area about 10 miles southwest of St. Augustine, Florida, also will produce potatoes with high solid content, which then yields chips that absorb less oil when they're fried.

Elkton sits in the area where Putnam, St. Johns and Flagler counties converge, where more than half of Florida's potatoes are grown.

Potatoes are a $136 million-a-year crop in Florida, which ranks 11th nationally for production of the tuber, according to the state's Department of Agriculture and Consumer Services.

UF/IFAS scientists work with breeders from the USDA, other universities and industry distributors such as Frito-Lay, Real Potatoes and Simplot to test and select potato varieties for Florida's growing conditions.

Researchers test the latest varieties at UF's Partnership for Water Agriculture and Community Sustainability in Hastings.

"We test for local adaptability," Zotarelli said. "It's a team effort. The initial breeding and selection process is done in Beltsville and in Maine, where most of the seeds come from. We have been selecting the genetic material there, bringing it to Florida, and testing in our conditions."

Thus far, about five producers in the Elkton area grow its namesake potato, he said.

Results of the Florida trials were published in the June edition of the American Journal of Potato Research.

Tasty bell peppers

Martha Maddox

UF/IFAS Extension

Did you know bell peppers have as much vitamin C as an orange? Bell peppers are packed with vitamin C. Green bell peppers have twice as much vitamin C as an orange, and red bell peppers have three times as much.

Bell peppers are available all year round and add crunch, flavor, texture and color to your vegetable selection.

Bell peppers are low in calories because they are composed mostly of water. Bell peppers are available all year-round and can be eaten raw, stuffed, roasted, stewed or pickled. They can add color, flavor and texture to salads, casseroles, stir-fries, pizza and ethnic foods.

Bell peppers offer a different flavor depending on the time the bell peppers are picked. A green bell pepper is picked before it's fully ripe.

Left on the vine to ripen, a green pepper becomes an orange or yellow pepper that has a fruitier flavor. If left on the vine even longer, the yellow bell pepper turns red and has a sweet flavor!

Bell peppers are packed with vitamins, minerals and antioxidants to protect against the development of heart disease, cancer and diabetes, while providing a combination of tangy taste and crunchy texture.

They can be eaten raw, stuffed, roasted, stewed or pickled. They are high in fiber, which helps a person fill you up faster and make them less likely to overeat!

You should avoid buying peppers with cuts, bruises, spots or shriveled stems. They can be stored in the refrigerator crisper drawer for up to one week and it's OK to freeze bell peppers that have been cut. To seed a bell pepper, hold it tightly and slam the stem end down on the counter. This will loosen the seed core, and it should pull out easily. For a quick meal you can cut the tops off peppers and stuff with rice, cheese, meat or your filling of choice and bake. You can also baking them in a muffin pan to help the peppers retain their shape.

Here's a recipe for Stuffed Bell Peppers:

Ingredients: 1 ¼ pounds lean ground beef, 3 cloves garlic, minced, 1 onion, diced, 1 ½ cups chicken broth, 6 red bell peppers

1 (15.5 ounce) can diced tomatoes, and 1 cup low-fat Cheddar cheese, shredded. Directions: Preheat oven to 350 degrees. Heat a large nonstick skillet over medium-high heat. Stir in the ground beef, and cook until brown and crumbly.

Pour off excess grease, stir in garlic, onion and tomatoes. Cook and stir until the onions soften just a bit, about 3 minutes. Stir the cheese into the mixture, and set aside.

Cut the tops off of the peppers, and remove the veins and seeds. Fill each pepper with the ground beef mixture and pour in some of the chicken broth. Place into the cups of a muffin tin, and replace the tops. Bake in preheated oven for 30 minutes. Serves 6

Sesame Snap Peas with Carrots and Peppers:

2 cups sugar snap peas, trimmed, 1 small red bell pepper, cut into strips, 1 large carrot, peeled and thinly sliced

1 tablespoon reduced-sodium soy sauce, 1 tablespoon toasted sesame oil, 1 teaspoon sesame seeds. Place peas, bell pepper and carrot in a steamer basket over 2 inches of boiling water in a saucepan. Cover and steam, stirring once, until crisp-tender, 5 to 7 minutes. Toss with soy sauce, oil, sesame seeds and black pepper.

For more information contact your local UF/IFAS Extension Office or in Sumter County email mmaddox@ufl.edu for Martha Maddox, Family and Consumer Science Agent.

Dade Battlefield Historic State Park

Dade Battlefield, 7200 C.R. 603, Bushnell

August 9, Saturday, 9 am – 11 am
Weaving workshop
Dade offers a palm weaving workshop to learn how to weave palms in multiple ways from stars to boondoggles. Class costs $5/person and under 18 is free.

August 10, Sunday, 8 pm – 10 pm
Meteor shower
Perseid Meteor Shower night walk. Join us for a night walk on Dade's Trails as we listen & look for owls, bats, frogs, and other night creatures. At the end of the walk, sky permitting, we will park our lawn chairs on Dade's viewing mound and look for shooting stars. Bring a lawn chair or blanket. Cost is $3/car.

August 23, Saturday, 10 am – 12 pm
Craft class
Dade is offering this once a month craft class where every month is a new craft. This month we plan to focus on making crafts from felted wool. Cost is $5/person and under 18 is free.

Pile burners course available in September at fairgrounds

The Florida Forest Service and UF-IFAS Extension at Sumter County will be conducting a Certified Pile Burner's Course on Thursday, Sept.11, from 8 a.m. to 5 p.m. at the West Central Florida Agriculture Center in Bushnell, (Sumter County Fairgrounds).

This course will allow a landowner to burn piles legally, safely, and efficiently. When the weather is dry, certified pile burners will receive priority for authorization to burn.

Also certified pile burners can burn up to two hours longer per day and get multiple authorizations.

The cost of the class is $50 and includes lunch, materials, and exam.

This class is expected to be filled by early September. All attendees must pre-register by Sept. 4.

To reserve your spot for the September program, call DarLinda Duteau of the Sumter County Extension office at (352) 569-6865.

If you require special assistance due to a disability, please contact our office so we can make the appropriate arrangements at 352-569-6862.

ON THE MENU ...

THE BEST HOMETOWN

Peanut Butter Recipes IN AMERICA

Regional dishes featuring delicious peanut butter

FAMILY FEATURES

In kitchens, cafeterias and restaurants nationwide, our local food preferences may be unique, and our culinary traditions may be diverse, but we all share a common bond: a love for peanut butter.

"Affordable, nutritious and of course delicious, peanut butter is a staple found in most American homes," said Leslie Wagner, executive director of Southern Peanut Growers. "While some parts of the country prefer their foods hot and spicy, others prefer savory or sweet. But no matter where you go, families love making peanuts or peanut butter a key ingredient in their favorite recipes."

To celebrate the unique flavors from coast to coast, and to find the best hometown PB recipes, Southern Peanut Growers conducted its first "PB My Way" regional recipe contest.

Peanut butter lovers nationwide submitted their recipes, from spicy stuffed peppers inspired by the Southwest to decadent chocolate bars in the Northeast. These are the top regional PB-powered recipes in our "United States of Peanut Butter."

For more recipes, visit www.peanutbutterlovers.com.

After School Peanut Butter Apple Pie

Recipe contributed by winner Alisa L., Midwest region

Servings: 8 pieces

Prepared pie crust
Chopped peanuts (optional)

Filling:
- **7 apples, peeled cored and sliced**
- **2/3 cup sugar**
- **3 tablespoons flour**
- **1 teaspoon lemon juice**

Crumble:
- **3/4 cup rolled oats**
- **1/4 cup butter**
- **1/4 cup peanut butter**
- **1/3 cup brown sugar**
- **1/2 cup flour**

Place crust in 9-inch pie pan and crimp edges. Use dried beans to weigh down bottom. Bake crust for 10–15 minutes, or until crust is lightly browned.

Mix all filling ingredients together and put in crust. Using hands, mix crumble ingredients until in pea-sized pieces. Top apples with crumble. Don't worry if sky high, apples will cook down and pie will be perfectly proportioned.

Bake at 350°F for 40–50 minutes. Keep edges covered with foil until last 15 minutes. Garnish with chopped peanuts.

Easy PB & J Breakfast Tarts

Recipe contributed by winner Susan M., West region

Servings: 8 tarts

- **2 cups all-purpose flour, plus more for rolling**
- **1/2 cup whole wheat pastry flour**
- **6 tablespoons sugar**
- **1 teaspoon sea salt**
- **2/3 cup shortening**
- **6 tablespoons peanut butter plus 4 heaping teaspoons for filling (1/2 teaspoon per tart)**
- **1/2 cup cold water**
- **5 tablespoons jam (strawberry works well)**

Drizzle option 1:
- **1/2 cup powdered sugar**
- **1 tablespoon jam**
- **1 tablespoon milk**

Drizzle option 2:
- **1/2 cup powdered sugar**
- **1/4 teaspoon strawberry extract, optional**
- **1 tablespoon milk**

Preheat oven to 350°F. In medium bowl mix together flours, sugar and sea salt.

Using pastry cutter, cut-in shortening and peanut butter, until mixture resembles small peas. Drizzle mixture with cold water until mixture is moist and holds together. Roll out on floured surface to at least 1/16th of an inch thickness.

Using 3-by-5-inch index (recipe) card for template, cut into sixteen 3-by-5-inch shapes. Re-rolling works fine. In middle of eight shapes, smear 1/2 heaping teaspoon peanut butter and heaping teaspoon of jam on top. Be careful not to go to edges. Using fingers, wet edges with water and place another piece of pastry on top. Press all sides well, and using fork press all edges to secure. Using fork, gently poke tops in four places so steam can escape.

Place inch apart on parchment lined baking sheet. Bake for 13–14 minutes until starting to brown around edges. Cool on rack.

Whisk together drizzle of choice in small bowl. Drizzle over cooled tarts.

Note: This pastry is very user-friendly and delicate. Freeze tarts up to one month and defrost at room temperature before serving.

Carolina Dreaming Appetizer Meatballs

Recipe contributed by winner Janice E., Southeast region

Servings: 24 meatballs

- **1/2 cup peanut butter**
- **1/4 cup fig preserves**
- **2 tablespoons Worcestershire sauce**
- **2 tablespoons fresh lemon juice**
- **1 tablespoon minced or grated fresh ginger**
- **1/2 teaspoon freshly ground black pepper**
- **1/4 teaspoon ground red pepper**
- **1 1/4 pounds ground turkey**
- **4 green onions, finely chopped (including green tops)**
- **1/4 cup chopped fresh parsley**
- **1 large egg**
- **1 teaspoon salt**
- **Diced green onion tops or chopped parsley (optional)**

Preheat oven to 425°F. Whisk together peanut butter, preserves, Worcestershire sauce and lemon juice until well blended. Add ginger, black and red pepper, mixing well. Reserve.

Place approximately half peanut butter mixture into mixing bowl (reserve remainder for later). Add turkey, green onions, parsley, egg and salt to mixing bowl and mix lightly but thoroughly.

Roll mixture into 1-inch balls and place 1 inch apart on lightly greased, rimmed baking sheet.

Place into oven and bake for 15 minutes. Remove pan from oven and brush tops of meatballs with remaining peanut butter mixture.

Return pan to oven and bake for about 5–8 minutes more, or until nicely browned.

Remove from oven. Arrange on serving plate and sprinkle with diced green onion tops or parsley, if desired.

Note: Use with decorative toothpicks placed in each meatball for easy consumption.

Pennsylvania PB & C Bars

Recipe contributed by winner Victoria Z., Northeast region

Servings: 12 bars

Crust:
- **1 cup melted butter**
- **2 cups peanut butter**
- **3/4 cup brown sugar**
- **2 1/4 cups granulated sugar**
- **1/4 teaspoon salt**
- **5 eggs**
- **2 teaspoons vanilla extract**
- **3 cups flour**
- **1 teaspoon baking powder**
- **1/2 cup chopped peanuts**

Topping:
- **1 1/2 tubs chocolate frosting**
- **1 cup peanut butter, melted**
- **1 cup salted peanuts, chopped**

Preheat oven to 350°F. In large bowl, mix butter, peanut butter, sugars, salt, eggs and vanilla until well mixed. Add flour and baking powder and mix thoroughly. Spread on a 10-by-15-by-2-inch ungreased cookie sheet.

Bake 12–15 minutes or until golden brown. Let cool.

Spread frosting over crust. Drizzle melted peanut butter over chocolate. Sprinkle chopped peanuts on top of peanut butter and chocolate. Let set until topping is firm.

You can refrigerate cookie sheet to speed firming process, if desired. Cut into desired size bars.

Nutty Jalapeno-Chicken Stuffed Peppers

Recipe contributed by winner Lori M., Southwest region

Servings: 12 peppers

- **12 large jalapeno peppers, split open (not all the way through) and seeded**
- **1/2 cup peanut butter**
- **1 cup shredded cooked chicken**
- **1 3-ounce package cooked bacon pieces**
- **1/2 cup shredded cheddar cheese**
- **1/4 cup mayonnaise**
- **1 cup crushed cornflakes**

Preheat oven to 350°F. Place peppers in medium bowl and cover with boiling water 2 minutes. Drain and pat dry.

In medium bowl, mix together peanut butter, chicken, bacon and cheese. Fill each jalapeno with mixture. Smear each pepper with a little mayonnaise and roll in cornflakes in shallow dish to cover.

Place jalapeno on non-stick baking sheet. Bake in preheated oven until golden, about 15–20 minutes.

Fun and GAMES

Super Crossword

GAME-TIME DECISION

ACROSS
1 Serves onto a plate
10 Feeling blue
13 Poultry parts
20 She played Gwen Stacy in "The Amazing Spider-Man"
21 Quick — flash
22 Quickly, in music
23 Cakewalk
25 Mud thrower, say
26 Subjects of Genghis Khan
27 Pod animals
29 Gunpowder ingredient
30 Pianist Rubinstein
31 1983 Bryan Adams hit
35 Take steps concerning
38 They might sit next to coffeepots
39 Adult fellows
40 Wind ensemble instrument
44 Building tops
46 Never, in German
47 Pal of Ernie
48 One of a trio in a tub
53 Puzzle cube creator Rubik
54 They roll as films finish
55 Connection
56 "I never — Purple Cow"
58 Geller of Israel
59 Max who played Jethro
61 Big Ten org.
63 Rene of "Ransom"
67 Cardinal, e.g.
68 Point at which patience has run out
73 Scanner of bar codes: Abbr.
74 Knot
76 Nitwit
77 Soprano solo
78 Barracks bed
79 Solicits
82 Get — (throw away)
85 Film dancer Fred
87 "Hey, over this way!"
90 Influential 1975 Edward Abbey novel, with "The"
93 Italian capital
94 Blood-typing system
95 Overhang
96 Literary lioness
97 Man-mouse linkup
98 Caribbean island nation
102 Pee Wee of the diamond
104 2005 Grammy-winning rock supergroup
107 Three-piece suit parts
112 D sharp's equivalent
113 Neck-to-waist areas
114 Get ready
116 Rejection
119 Theme of this puzzle
122 Direct route
123 "Mad Men" cable chan.
124 Cleared by jumping
125 Left in, to a proofreader
126 Tell untruths
127 Hateful ones

DOWN
1 Sorority letter
2 "To clarify ..."
3 Brainy
4 Couldn't help but
5 Seville's land, to Sevillians
6 Agitate
7 Klutz's cry
8 "A," in Nice
9 Private eye, informally
10 Least nutty
11 Three-sharp musical sequence
12 Bright garden flower
13 Krypton, e.g.
14 Not healthy
15 Loses a stare-down
16 Old Soviet premier
17 Cook's hourglass
18 It has fronds and a trunk
19 Italian port
24 Suffix with Marx or Mao
28 Malodorous mammal
31 Geezer
32 Not qualified
33 Some Native Americans
34 "It's the end of —"
36 King Minos, for one
37 Chucked
40 Transpires
41 Not fertile
42 Big name in flatware
43 Center fielder Roush
45 — -fi
47 Gal's sweetie
49 Defames in print
50 Follower of Eisenhower
51 Cats' prey
52 Santa — (California winds)
57 Christmas door hanging
60 — and reel
62 Coaching great Parseghian
64 Part of SSN
65 Mocks
66 Brand of taco kits
69 Tined utensil
70 Sheriff Andy Taylor's son
71 Sunset color
72 A zodiac sign
75 Cost per day, say
80 It merged with Sears
81 Not drunk
83 Avian hooter
84 Brother, in France
86 See 115-Down
87 Pithy sayings
88 Post-hiking problem
89 Nominal charge
91 Sextet plus a trio
92 Pulitzer-winning critic Richard
98 Catches on
99 Open assertion
100 Fa lead-in
101 — -Lorraine (French region)
103 Incidents
105 Burial area
106 Big gun
108 Disney World park
109 Burn soother
110 More factual
111 Crystal ball gazers
114 Jr.-year exam
115 With 120- and 86-Down, what centenarians live to
117 Meth- ender
118 Conducted
120 See 115-Down
121 Formerly, name-wise

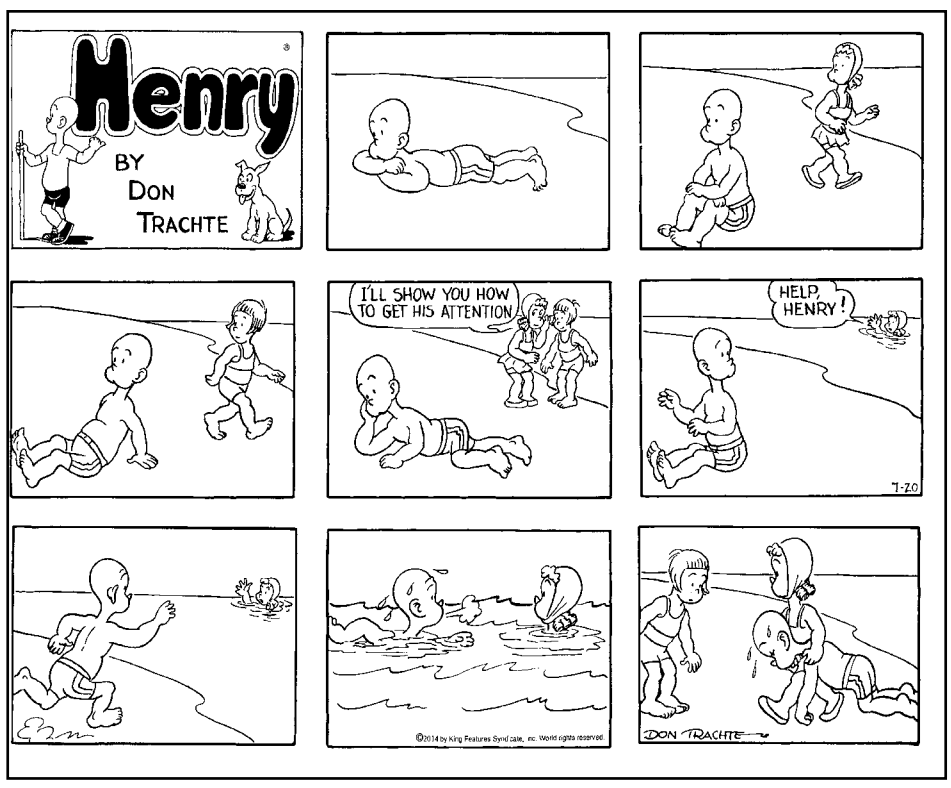

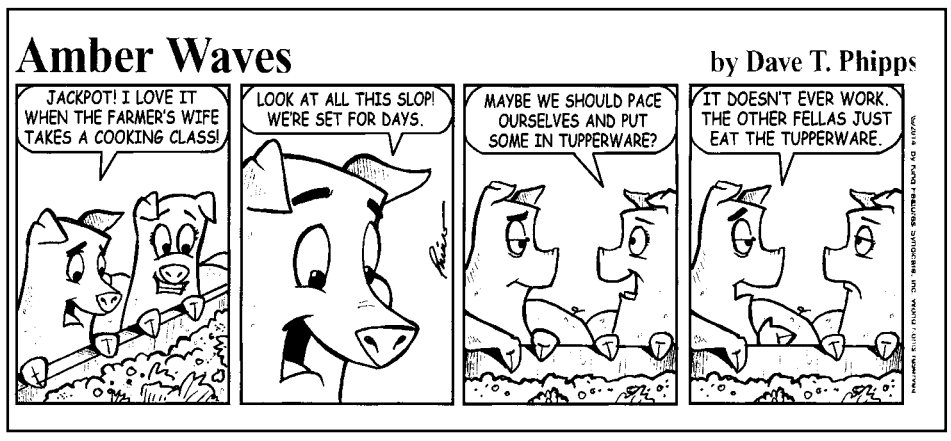

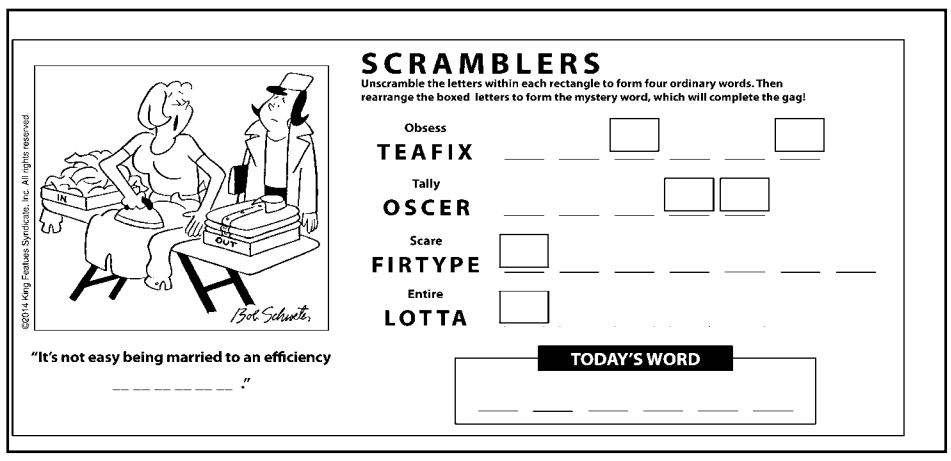

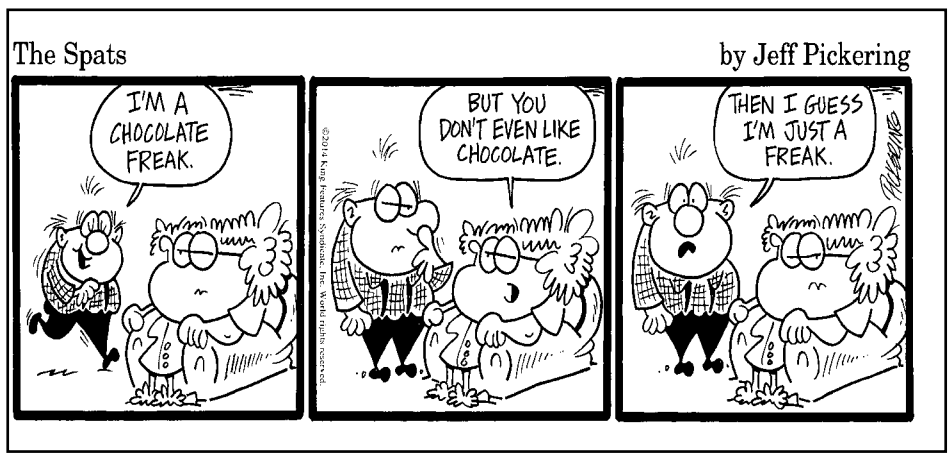

Salome's Stars

ARIES (March 21 to April 19) Technology snafus tax your patience. But before you throw that computer or other bulky hardware into the trash, take a deep breath and call someone knowledgeable for help.

TAURUS (April 20 to May 20) Don't be too upset if your generosity goes unappreciated. These things happen, and rather than brood over it, move on. A new friend could open up some exciting new possibilities.

GEMINI (May 21 to June 20) A loved one helps you get through an especially difficult emotional situation. Spend the weekend immersed in the body and soul restorative powers of music and the other arts.

CANCER (June 21 to July 22) You are pretty much in charge of what you want to do this week. However, it might be a good idea to keep an open mind regarding suggestions from people you know you can trust.

LEO (July 23 to August 22) Another chance to shine (something always dear to the Lion's heart) might be resented by others. But you earned it, so enjoy it. The weekend brings news about a family member.

VIRGO (August 23 to September 22) A suggestion that never took off could become viable again. Dust it off, update it if necessary, and resubmit it. In your personal life, a new relationship takes an "interesting" turn.

LIBRA (September 23 to October 22) Confronting a new challenge to your stated position could work to your advantage by settling all doubts once you're able to present a solid defense backed up by equally solid facts.

SCORPIO (October 23 to November 21) You enjoy doing nice things for others. But this is a good time to do something nice for yourself as well. You might want to start by planning a super-special getaway weekend.

SAGITTARIUS (November 22 to December 21) Some changes you feel you need to make might be reasonable and appropriate. But others might lead to new problems. Think things through carefully before you act.

CAPRICORN (December 22 to January 19) Good instincts usually keep the sure-footed Goat on the right path. So, what others might see as stubbornness on your part, in fact reflects your good sense of what is worth supporting.

AQUARIUS (January 20 to February 18) A period of introspection could lead to some surprising conclusions — and also equally surprising changes — involving a number of your long-held positions on several issues.

PISCES (February 19 to March 20) The financially practical Pisces might want to take a sensible approach to spending as well as investing. Being prudent now pays off later. A romantic situation moves into another phase.

BORN THIS WEEK: Your sense of curiosity keeps you continually alert for what's new about people, places and things.

© 2014 King Features Synd., Inc.

top 10 movies

1. **Dawn of the Planet of the Apes** .....(PG-13)
Gary Oldman, Keri Russell
2. **Transformers: Age of Extinction** .....(PG-13)
Mark Wahlberg, Nicola Peltz
3. **Tammy** .....(R)
Melissa McCarthy, Susan Sarandon
4. **22 Jump Street** .....(R)
Channing Tatum, Jonah Hill
5. **How to Train Your Dragon 2** .....(PG)
animated
6. **Earth to Echo** .....(PG)
Teo Halm, Astro
7. **Deliver Us From Evil** .....(R)
Eric Bana, Edgar Ramirez
8. **Maleficent** .....(PG)
Angelina Jolie, Elle Fanning
9. **Begin Again** .....(R)
Keira Knightley, Mark Ruffalo
10. **Jersey Boys** .....(R)
John Lloyd Young, Erich Bergen

© 2014 King Features Synd., Inc.

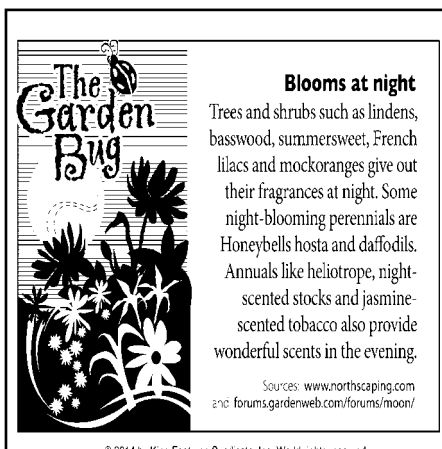

Blooms at night

Trees and shrubs such as lindens, basswood, summersweet, French lilacs and mockoranges give out their fragrances at night. Some night-blooming perennials are Honeybells hosta and daffodils. Annuals like heliotrope, night-scented stocks and jasmine-scented tobacco also provide wonderful scents in the evening.

Sources: www.northscaping.com and forums.gardenweb.com/forums/moon/

© 2014 by King Features Syndicate, Inc. World rights reserved.

Super Crossword — Answers

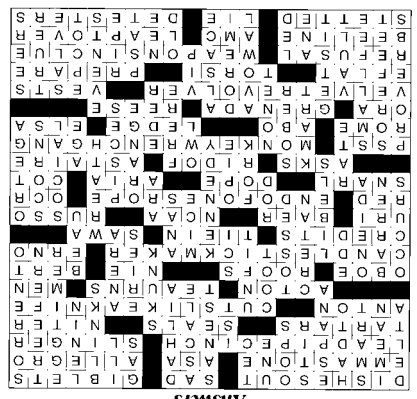

Critter chatter

Pets Are Priceless

By Linda Graves
Florida DART

The number one reason that people adopt a pet is for companionship. They enrich our daily lives, bringing new awareness to an ordinary walk, forgiving our shortcomings, and joyfully greet us every day. Their companionship and loyalty is priceless.

For some people, pets do so much more. We all know of the incredible work that specially trained certified assistance animals do to help people with disabilities, but many stories prove that the ordinary household pet may not be so ordinary after all. Many prove to be extraordinary. Some of the stories I have heard are just as amazing of how these ordinary family pets have helped their human family members.

One example is of a woman who had a stroke which left her speech impaired. Even with therapy, she knew that people could not understand what she was trying to say. So she just never spoke to anyone. It was just easier not to try to communicate. But then she adopted a homeless cat; a very affectionate and vocal cat that pined for attention. And so she started talking to the cat, calling the kitty for meals, and telling him what a handsome cat he was. After a while, all that talking to her cat had greatly improved her speech, and now she feels confident enough to talk to other people.

Another example is of a man who was in an accident, and was left with injuries that caused walking very difficult. Discouraged and alone, it was just easier not to do the walking exercises he knew he should be doing. But then he adopted a friendly, happy-go-lucky mixed breed dog. Now he has to leash the dog and take her for walks several times a day, every day. Not only has his walking and overall health improved, but he has made new friends in the neighborhood, just by taking his dog out on daily walks.

For seniors who are alone; for children who want a loyal friend; for anyone who wants to liven up the household: Adopt A Pet! Make them a part of your daily routine, and you will discover how they will enhance that routine. Make them a part of your family and you will discover a whole new way of enjoying life.

You can find that extraordinary pet at our local Humane Society/SPCA of Sumter County located in Lake Panasoffkee. By discovering the joy of sharing your life with a companion animal, you will learn to appreciate simple pleasures by being aware of the extraordinary in the ordinary. And you to will discover that our pets are priceless.

TO PLACE A CLASSIFIED AD, CALL TOLL FREE **1-877-676-1403** MONDAY-FRIDAY – 8:00 AM-5 PM (DEADLINE 11:00 AM TUESDAY)

ALL ADS REQUIRE PAYMENT. WE ACCEPT: MasterCard VISA AMERICAN EXPRESS DISCOVER

SUMTER COUNTY TIMES

CLASSIFIEDS

CANCELLATIONS Advertisements may be canceled as soon as results are obtained. You will be billed only for the date the ad actually appears in the paper. Deadlines for cancellations are the same as the deadlines for placing ads, except for specials.

ERRORS Be sure to check your advertisement the first day it appears. We will not be responsible for more than one incorrect insertion. Adjustments are made only for the portion of the ad that is in error.

NOTICE TO READERS: Publication of any classified advertisement does not constitute endorsement by *Sumter County Times*. We make every effort to screen out advertising that may not be legitimate. However, since we can not guarantee the legitimacy of our advertisers, you are advised to be careful of misleading ads and take caution when giving out personal information.

SARCOD096

Today's New Ads

AUTO SWAP /CORRAL CAR SHOW
Sumter County Fairgrounds
SUMTER SWAP MEETS
☛ **NO SHOW AUGUST**
☛ **SEE YOU IN SEPTEMBER**
1-800-438-8559

GUN & KNIFE SHOW
BROOKSVILLE HSC CLUB
Sat. Aug. 9th 9a-5p
Sun. Aug. 10th 9a-4p
HERNANDO COUNTY FAIRGROUNDS
Admission $6.00
(352) 799-3605

Professional

FEDERAL JOB-FOOD INSPECTOR

Help ensure meat, poultry and egg products that reach the consuming public are safe and wholesome! Become a Food Inspector with the USDA, Food Safety and Inspection Service! Temporary (full time, not to exceed 1 year) and Intermittent (on-call as needed) positions are currently available in Center Hill, FL. Starting salary $15.15 per hour. Apply online at **www.foodsafetyjobs.gov** For questions call **1-800-370-3747**

Part time Mentor Coordinator
In Sumter County

Year around salaried position.
For more information Contact Gail Weidner (352) 787-6576 or email: weidnerg@lake.k12.fl.us

Trades/ Skills

Averitt Express

New Pay increase for Reginal Drivers! 40 to 46 CPM + Fuel Bonus! Also, Post - Training Pay increase for Students! (Depending on Domicile) **Get Home EVERY Week** + Excellent Benefits CDL-A Required **888-362-8608** **Apply @ AverittCareers.com** **Equal Opportunity Employer** Females, minorities, protected veterans & indivduals with disabilities are encouraged to apply.

Driver Trainees Needed NOW!

Become a driver for Werner Enterprises. Earn $800 per week! Local CDL Training. **1-877-214-3624**

NOW HIRING

ELECTRICIANS
Residential New Construction
Exp. preferred. Rough, Trim, Slab, Lintel, Service.
&
OFFICE PERSON

Employer Paid Benefits, Holiday & Vacation /EOE
APPLY AT:
Exceptional Electric
4042 CR 124A
Wildwood

METAL INDUSTRIES, INC.

Manufacturer of A/C Grilles, Registers and Diffusers is currently accepting applications for **Experienced Assembly Workers.**

Apply in Person (Mon-Fri between the hours of 8:00 am to 3:00 pm).
METAL INDUSTRIES
400 W. Walker Ave., Bushnell, Fl 33513.
Excellent benefits package, 401k.
DFW, EOE.

Career Opportunities

AIRLINE CAREERS Begin Here -
Get FAA approved Aviation Maintenance Technician training. Housing and Financial aid for qualified students. Job placement assistance.
Call AIM
866-314-3769

TRAIN FROM HOME
MEDICAL BILLING, ACCOUNTING ASS'T, CUSTOMER SERVICE, NO EXPERIENCE NEEDED. HS/GED NEEDED TO APPLY. Sullivan and Cogliano Training Centers.
1-800-451-0709

Storage

ALL STEEL BUILDINGS

130 MPH
25 x 30 x 9 (3:12 pitch)
Roof w/Overhang,
2-9 x 7 Garage Doors,
1 Entry door, 2 G-vents
4" Concrete Slab.
$13,995. INSTALLED
30 x 30 x 9 (3:12 pitch)
2-9 x 7 Garage Doors
1 Entry Door, 2 G-vents
4" Concrete Slab
$15,995. INSTALLED
40x40x12 (3:12 pitch)
Roof w/Overhang,
2-10 x 10 Roll-up Doors
1 Entry Door, 2 G-vents
4" Concrete Slab
$27,995 Installed
♦ A local Fl. Manufact.
♦ We custom build- We are the factory
♦ Meets & exceeds 2010 Fl. wind codes.
♦ Florida "Stamped" engineered drawings
♦ All major credit cards accepted
METAL Structures, LLC
866-624-9100
Lic # CBC1256991
State Certified Building Contractor
www. metal structuresllc.com

Auctions

DUDLEY'S AUCTION

****AUCTION****

Thursday 7/31/2014
Prev:12 noon
Auction:3pm

13' Boston Whaler, Riding mower, Util. trailer. Great Items from Design furn, appliances, Great tools, much more!!!
****
call for info 637-9588
dudleysauction.com
4000 S Florida Ave (US41S) Inverness
Ab1667 10% bp cash/ck.

General

ATTENTION: VIAGRA and CIALIS USERS!
A cheaper alternative to high drugstore prices! 50 Pill Special $99. **FREE** Shipping! 100% Guaranteed.
CALL NOW:
1-800-943-8953

DirectTV -
2 Year Savings Event! Over 140 channels only $29.99 a month. Only DirectTV gives you **2 YEARS** of savings and a **FREE** Genie upgrade!
Call 1-800-481-2137

DISH TV RETAILER
Starting $19.99/ mo. (for 12 mos.)
Find Out How to **SAVE Up to 50%**
Ask About **SAME DAY INSTALLATION!!**
CALL 1-800-605-0984

Safe Step Walk-In Tub Alert for Seniors.
Bathroom falls can be fatal. Approved by Arthritis Foundation. Therapeutic Jets. Less Than 4 Inch Step-In. Wide Door. Anti-Slip Floors. American Made. Installation Included.
Call 1-800-605-6035 for $750 Off.

Sporting Goods

GUN & KNIFE SHOW
BROOKSVILLE HSC CLUB
Sat. Aug. 9th 9a-5p
Sun. Aug. 10th 9a-4p
HERNANDO COUNTY FAIRGROUNDS
Admission $6.00
(352) 799-3605

Mobile Homes For Rent

BRING YOUR FISHING POLE!

INVERNESS, FL

55+ park on lake w/5 piers, clubhouse and much more! Rent incl. grass cutting and your water
✶ **1 bedroom, 1 bath $450.**
2 bedroom, 1 bath $475. - $525.
Pets considered and section 8 is accepted.
Call 352-476-4964
For Details!

BRING YOUR FISHING POLE!

INVERNESS, FL

55+ park on lake w/5 piers, clubhouse and much more! Rent incl. grass cutting and your water
✶ **1 bedroom, 1 bath $450.**
2 bedroom, 1 bath $475. - $525.
Pets considered and section 8 is accepted.
Call 352-476-4964
For Details!

Apartments Unfurnished

WILDWOOD
1 Bedroom Apartment for Rent, $160 per week Includes electric, garbage & water $480.dep incl. f/l/s
352-330-4433

Real Estate For Sale

PUBLISHER'S NOTICE:
All real estate advertising in this newspaper is subject to Fair Housing Act which makes it illegal to advertise "any preference, limitation or discrimination based on race, color, religion, sex, handicap, familial status or national origin, or an intention, to make such preference, limitation or discrimination. " Familial status includes children under the age of 18 living with parents or legal custodians, pregnant women and people securing custody of children under 18. This newspaper will not knowingly accept any advertising for real estate which is in violation of the law. Our readers are hereby informed that all dwellings advertised in this newspaper are available on an equal opportunity basis. To complain of discrimination call HUD toll-free at 1-800-669-9777. The toll-free telephone number for the hearing impaired is 1-800-927-9275.
EQUAL HOUSING OPPORTUNITY

WILDWOOD
County Road 213
Spacious, 4BR,2BA Multi-Family
1944 sq. ft, Fixer Upper, Lease or Cash
$500 DN, $524./mo
877-553-5348

Out of Town Real Estate

Mountains of NC

New custom built 1,232 sf unfurnished log cabin on 1.59 ac. $74,900. Covered front & back porches with private setting, EZ access. **866-738-5522**

Recreation Vehicles

WE BUY RV'S, TRUCKS, TRAILERS, 5TH WHEELS, & MOTOR HOMES Call US 352-201-6945

WE BUY RV'S, TRUCKS, TRAILERS, 5TH WHEELS, & MOTOR HOMES Call US 352-201-6945

Vehicles Wanted

BUYING JUNK CARS
★ Running or Not ★
CASH PAID-$300 & UP
(352) 771-6191

BUYING JUNK CARS
★ Running or Not ★
CASH PAID-$300 & UP
(352) 771-6191

WE BUY ALL AUTOS with or without titles
☛ **ANY CONDITION**
Cindy (813) 505-6939

Self Storage Notices

635-0731 SCT 8/19 sale
PUBLIC NOTICE
Disposal of stored goods and property pursuant to State Statute #83.806.

Notice is hereby given that **LDL Enterprises, Inc.**, located at 420 Belt Avenue, Bushnell, FL 33513 intends to dispose of personal property stored in:

Amy Robinson - Unit D-09 **Tammy Lynn Wright - Unit A-21**
Echo Stimpson - Unit B-18 **Christi Evans - Unit A-26**
Dean Johnson - Unit F-14

All goods stored are household goods and located at 420 Belt Avenue, Bushnell, FL 33513 (Units D-09, A-21, B-18, A-26) and 1333 W C-48, Bushnell, FL 33513 (Unit F-14). Sale Date for these units will be **Tuesday, August 19, 2014 at 9 a.m.**

For the purpose of satisfying delinquent rents and related collection costs. Tenant stored goods, if saleable, will be sold on site after this public notice has been published two times In accordance with Florida Statutes #83.806. The sale of stored goods, if not redeemed by payment in full of all delinquent rents and related costs, may be sold 15 days from the publication of the first notice In accordance with Florida Statutes.

/s/ Lance Lowery, President-Owner LDL Enterprises

Published July 24 & 31, 2014.

Cars

George Nahas Chevrolet
DODGE 2007 RAM 2500 HD
reg cab, this truck is **PRICED TO SELL** only $11,995.00
352-748-1122

George Nahas Chevrolet
HONDA 2008 CIVIC
HYBRID, great gas mileage, loaded only $12,995.00
352-748-1122

George Nahas Chevrolet
HYUNDAI 2007 SONATA
GLS, LOCAL TRADE etra clean, priced to sell at $8995.00
352-748-1122

George Nahas Chevrolet
SATURN 2007 AURA
LOCAL TRADE one owner, great condition, only $10,995.00
352-748-1122

Cars

George Nahas Chevrolet
VW 2006 NEW BEETLE Convertible
LOW MILES, AUTO LOADED, enjoy the breeze only $10,995.
352-748-1122

Classic Vehicles

AUTO SWAP /CORRAL CAR SHOW
Sumter County Fairgrounds
SUMTER SWAP MEETS
☛ **NO SHOW AUGUST**
☛ **SEE YOU IN SEPTEMBER**
1-800-438-8559

LET US WORK FOR YOU!
SUMTER COUNTY TIMES CLASSIFIEDS GET RESULTS!
CALL TOLL FREE
1-877-676-1403

Self Storage Notices

Notices to Creditors/ Administration

637-0731 SCT
Berman, Lawrence Falk 602014CP000286CPAXMX Notice to Creditors
PUBLIC NOTICE
IN THE CIRCUIT COURT OF THE FIFTH JUDICIAL CIRCUIT IN AND FOR SUMTER COUNTY, FLORIDA PROBATE DIVISION
FILE NO.: 602014CP000286CPAXMX

IN RE: ESTATE OF LAWRENCE FALK BERMAN
Deceased.

NOTICE TO CREDITORS

The administration of the Estate of LAWRENCE FALK BERMAN, deceased, whose date of death was October 17, 2013, is pending in the Circuit Court for Sumter County, Florida, Probate Division, the address of which is 215 E. McCollum Ave. Bushnell, Florida 33513. The name and address of the Personal Representative and the Personal Representative's attorney are set forth below.

All creditors of the decedent and other persons having claims or demands against decedent's estate on whom a copy of this notice is required to be served must file their claims with this court WTIHIN THE LATER OF 3 MONTHS AFTER THE TIME OF THE FIRST PUBLICATION OF THIS NOTICE OR 30 DAYS AFTER THE DATE OF SERVICE OF A COPY OF THIS NOTICE ON THEM.

All other creditors of the decedent and other persons having claims or demands against decedent's estate must file their claims with this court WITHIN 3 MONTHS AFTER THE DATE OF THE FIRST PUBLICATION OF THIS NOTICE.

ALL CLAIMS NOT FILED WITHIN THE TIME PERIODS SET FORTH IN SECTION 733.702 OF THE FLORIDA PROBATE CODE WILL BE FOREVER BARRED.

NOTWITHSTANDING THE TIME PERIODS SET FORTH ABOVE, ANY CLAIM FILED TWO (2) YEARS OR MORE AFTER THE DECEDENTS DATE OF DEATH IS BARRED.

The date of the first publication of the Notice is July 24, 2014.

Personal Representative:
/s/ Maria Teresa Berman
2284 Bachman Path, The Villages, Florida 32162

Attorney for Personal Representative:
/s/ ANDREW M. CURTIS Florida Bar No. 0797601
3261 U.S. Highway 441/27, Unit D-2, Fruitland Park, FL 34731 352-315-0333
Published July 24 & 31, 2014.

648-0731 SCT
Reilly, Claire S. 2014-CP-0226 Notice to Creditors
PUBLIC NOTICE
IN THE CIRCUIT COURT FOR SUMTER COUNTY, FLORIDA PROBATE DIVISION
File No. 2014-CP-0226 Division

IN RE: ESTATE OF CLAIRE S. REILLY
Deceased.

NOTICE TO CREDITORS

The administration of the estate of CLAIRE S. REILLY, deceased, whose date of death was March 22, 2014, is pending in the Circuit Court for SUMTER County, Florida, Probate Division, the address of which is 215 E. McCollum Ave., Bushnell, Florida 33513. The names and addresses of the personal representative and the personal representative's attorney are set forth below.

All creditors of the decedent and other persons having claims or demands against decedent's estate on whom a copy of this notice is required to be served must file their claims with this court WITHIN THE LATER OF 3 MONTHS AFTER THE TIME OF THE FIRST PUBLICATION OF THIS NOTICE OR 30 DAYS AFTER THE DATE OF SERVICE OF A COPY OF THIS NOTICE ON THEM.

All other creditors of the decedent and other persons having claims or demands against decedent's estate must file their claims with this court WITHIN 3 MONTHS AFTER THE DATE OF THE FIRST PUBLICATION OF THIS NOTICE.

ALL CLAIMS NOT FILED WITHIN THE TIME PERIODS SET FORTH IN SECTION 733.702 OF THE FLORIDA PROBATE CODE WILL BE FOREVER BARRED.

NOTWITHSTANDING THE TIME PERIODS SET FORTH ABOVE, ANY CLAIM FILED TWO (2) YEARS OR MORE AFTER THE DECEDENT'S DATE OF DEATH IS BARRED.

The date of first publication of this notice is July 24, 2014.

Personal Representative:
Christopher Smith
65 Rye Road, Rye, New York 10580

Attorney for Personal Representative:
/s/ Debra G. Simms, Attorney Florida Bar Number: 0105340
781 Douglas Ave., Altamonte Springs, FL 32714
Telephone: (407) 331-4529 Fax: (407) 331-4520 E-Mail: dsimms@simmslawfirm.com
Secondary E-Mail: karen@simmslawfirm.com
Published July 24 & 31, 2014.

649-0731 SCT
Jones, James 2014-CP-000234 Notice to Creditors
PUBLIC NOTICE
IN THE CIRCUIT COURT FOR SUMTER COUNTY, FLORIDA PROBATE DIVISION
File No. 2014-CP-000234 Division

IN RE: ESTATE OF JAMES JONES
Deceased.

NOTICE TO CREDITORS

The administration of the estate of JAMES JONES, deceased, whose date of death was April 24, 2014, is pending in the Circuit Court for SUMTER County, Florida, Probate Division, the address of which is 215 E. McCollum Ave., Bushnell, Florida 33513. The names and addresses of the personal representative and the personal representative's attorney are set forth below.

All creditors of the decedent and other persons having claims or demands against decedent's estate on whom a copy of this notice is required to be served must file their claims with this court WITHIN THE LATER OF 3 MONTHS AFTER THE TIME OF THE FIRST PUBLICATION OF THIS NOTICE OR 30 DAYS AFTER THE DATE OF SERVICE OF A COPY OF THIS NOTICE ON THEM.

All other creditors of the decedent and other persons having claims or demands against decedent's estate must file their claims with this court WITHIN 3 MONTHS AFTER THE DATE OF THE FIRST PUBLICATION OF THIS NOTICE.

ALL CLAIMS NOT FILED WITHIN THE TIME PERIODS SET FORTH IN SECTION 733.702 OF THE FLORIDA PROBATE CODE WILL BE FOREVER BARRED.

NOTWITHSTANDING THE TIME PERIODS SET FORTH ABOVE, ANY CLAIM FILED TWO (2)

Notices to Creditors/ Administration

YEARS OR MORE AFTER THE DECEDENT'S DATE OF DEATH IS BARRED.

The date of first publication of this notice is July 24, 2014.

Personal Representative:
JAMIE PRIMANTI
7416 S Settlers Drive, Morrison, CO 80465

Attorney for Personal Representative:
/s/ Debra G. Simms, Attorney Florida Bar Number: 0105340
781 Douglas Ave., Altamonte Springs, FL 32714
Telephone: (407) 331-4529 Fax: (407) 331-4520 E-Mail: dsimms@simmslawfirm.com
Secondary E-Mail: karen@simmslawfirm.com
Published July 24 & 31, 2014.

659-0807 SCT
Schumacker, Hilda Lamar 2014 CP 276 Notice to Creditors
PUBLIC NOTICE
IN THE FIFTH JUDICIAL CIRCUIT COURT OF FLORIDA, IN AND FOR SUMTER COUNTY
IN PROBATE
FILE NO.: 2014 CP 276

IN RE: ESTATE OF HILDA LAMAR SCHUMACKER,
Deceased.

NOTICE TO CREDITORS

The administration of the Estate of **HILDA LAMAR SCHUMACKER,** deceased, whose date of death was March 20, 2014, is pending in the Circuit Court for Sumter County, Florida, Probate Division, the address of which is 215 E. McCollum Avenue, Bushnell, Florida 33513. The names and addresses of the personal representative and the personal representative's attorney are set forth below.

All creditors of the decedent and other persons having claims or demands against the decedent's estate on whom a copy of this notice is required to be served must file their claims with this Court WITHIN THE LATER OF THREE (3) MONTHS AFTER THE DATE OF THE FIRST PUBLICATION OF THIS NOTICE OR THIRTY (30) DAYS AFTER THE DATE OF SERVICE OF A COPY OF THIS NOTICE ON THEM.

All other creditors of the decedent and other persons having claims or demands against decedent's estate must file their claims with this court WITHIN THREE (3) MONTHS AFTER THE DATE OF THE FIRST PUBLICATION OF THIS NOTICE.

ALL CLAIMS NOT SO FILED WITHIN THE TIME PERIODS SET FORTH IN SECTION 733.702 OF THE FLORIDA PROBATE CODE WILL BE FOREVER BARRED.

NOTWITHSTANDING THE TIME PERIODS SET FORTH ABOVE, ANY CLAIM FILED TWO (2) YEARS OR MORE AFTER THE DECEDENT'S DATE OF DEATH IS BARRED.

The date of the first publication of this notice is: July 31, 2014.

Personal Representative:
By: /s/ **GEORGE P. SCHUMACKER, III**, Petitioner

Attorney for Personal Representative:
By: /s/ SUSAN E. DEAN, Esquire Florida Bar No.: 746827 eservice@deananddean.net
Dean & Dean, LLP 11714 NE 62nd Terrace, Suite 400, The Villages, Florida 32162, (352) 430-1326
Published July 31 and August 7, 2014.

660-0807 SCT
Brinkley, Charles R. 2014 CP 163 Notice to Creditors
PUBLIC NOTICE
IN THE CIRCUIT COURT FOR SUMTER COUNTY, FLORIDA
File No. 2014 CP 163 Division Probate

IN RE: ESTATE OF CHARLES R. BRINKLEY
Deceased.

NOTICE TO CREDITORS

The administration of the Estate of Charles R. Brinkley, deceased, whose date of death was January 16, 2014, is pending in the Circuit Court for Sumter County, Florida, Probate Division, the address of which is P.O. Box 2587, Bushnell, FL 33513. The names and addresses of the personal representative and the personal representative's attorney are set forth below.

All creditors of the decedent and other persons having claims or demands against the decedent's estate on whom a copy of this notice is required to be served must file their claims with this Court WITHIN THE LATER OF THREE (3) MONTHS AFTER THE DATE OF THE FIRST PUBLICATION OF THIS NOTICE OR THIRTY (30) DAYS AFTER THE DATE OF SERVICE OF A COPY OF THIS NOTICE ON THEM.

All other creditors of the decedent and other persons having claims or demands against decedent's estate must file their claims with this court WITHIN THREE (3) MONTHS AFTER THE DATE OF THE FIRST PUBLICATION OF THIS NOTICE.

ALL CLAIMS NOT SO FILED WITHIN THE TIME PERIODS SET FORTH IN SECTION 733.702 OF THE FLORIDA PROBATE CODE WILL BE FOREVER BARRED.

NOTWITHSTANDING THE TIME PERIODS SET FORTH ABOVE, ANY CLAIM FILED TWO (2) YEARS OR MORE AFTER THE DECEDENT'S DATE OF DEATH IS BARRED.

The date of the first publication of this Notice is: July 31, 2014.

Personal Representative:
By: /s/ Julia Moniz
4824 CR 309A, Lake Panasoffkee, Florida 33538

Attorney for Personal Representative:
By: /s/ Michael C. Norvell, Esq. Attorney Florida Bar Number: 220299
1410 Emerson Street, Leesburg, FL 34748 Telephone: (352) 365-1400
Fax: (352) 365-6458 E-Mail: Lakelawmcn@aol.com
Secondary E-Mail: Legaleglet@aol.com
Published July 31 and August 7, 2014.

667-0807 SCT
Smaltino, Dorothy Jane 2014-CP-31 Notice to Creditors
PUBLIC NOTICE
IN THE CIRCUIT COURT FOR SUMTER COUNTY, FLORIDA PROBATE DIVISION
File No.: 2014-CP-31 Division: Probate

IN RE: ESTATE OF DOROTHY JANE SMALTINO, AKA DOROTHY J. SMALTINO
Deceased.

NOTICE TO CREDITORS

The administration of the estate of Dorothy Jane Smaltino aka Dorothy J. Smaltino, deceased, whose date of death was January 11, 2014, is pending in the Circuit Court for Sumter County, Florida, Probate Division, the address of which is P.O. Box 2587, Bushnell, Florida 33513. The names and addresses of the personal representative and the personal representative's attorney are set forth below.

All creditors of the decedent and other persons having claims or demands against decedent's estate on whom a copy of this notice is required to be served must file their claims with this court WITHIN THE LATER OF 3 MONTHS AFTER THE TIME OF THE FIRST PUBLICATION OF THIS NOTICE OR 30 DAYS AFTER THE DATE OF SERVICE OF A COPY OF THIS NOTICE ON THEM.

All other creditors of the decedent and other persons having claims or demands against decedent's estate must file their claims with this court WITHIN 3 MONTHS AFTER THE DATE OF THE FIRST PUBLICATION OF THIS NOTICE.

ALL CLAIMS NOT FILED WITHIN THE TIME PERIODS SET FORTH IN SECTION 733.702 OF THE FLORIDA PROBATE CODE WILL BE FOREVER BARRED.

NOTWITHSTANDING THE TIME PERIODS SET FORTH ABOVE, ANY CLAIM FILED TWO (2) YEARS OR MORE AFTER THE DECEDENT'S DATE OF DEATH IS BARRED.

The date of first publication of this notice is July 31, 2014.

Personal Representative:
/s/ Catherine Springer
155 West 3rd Street, Bayonne, New Jersey 07002

Attorney for Personal Representative:
/s/ Bruce A. Saylor, Esquire Attorney for Catherine Springer
Florida Bar Number: 0202282
SELLAR SEWELL RUSS SAYLOR & JOHNSON
907 Webster Street P.O. Box 492722, Leesburg, FL 34749 2722
Telephone: (352) 787 2308 Fax: (352) 787 4341 E-Mail: bsaylor@907webster.com
Secondary E-Mail: grollins@907webster.com
Published July 31 & August 7, 2014.

Foreclosure Sale/ Action Notices

638-0731 SCT
vs. Lacorte, Louise R. 60-2012-CA-001528 Notice of Foreclosure Sale
PUBLIC NOTICE
IN THE CIRCUIT COURT OF THE FIFTH JUDICIAL CIRCUIT IN AND FOR SUMTER COUNTY, FLORIDA
CASE NO.: 60-2012-CA-001528

WELLS FARGO BANK, N.A.,
Plaintiff,
vs.
LOUISE R. LACORTE; et al.,
Defendant(s).

NOTICE OF FORECLOSURE SALE PURSUANT TO CHAPTER 45

NOTICE IS HEREBY GIVEN that sale will be made pursuant to an Order or Final Summary Judgment. Final Judgment was awarded on July 3, 2013 in Civil Case No. 60-2012-CA-001528, of the Circuit Court of the FIFTH Judicial Circuit in and for SUMTER County, Florida, wherein, WELLS FARGO BANK, N.A. is the Plaintiff, and LOUISE R. LACORTE; UNKNOWN SPOUSE OF LOUISE R. LACORTE; ANY AND ALL UNKNOWN PARTIES CLAIMING BY, THROUGH, UNDER AND AGAINST THE HEREIN NAMED INDIVIDUAL DEFENDANT(S) WHO ARE NOT KNOWN TO BE DEAD OR ALIVE, WHETHER SAID UNKNOWN PARTIES MAY CLAIM AN INTEREST AS SPOUSES, HEIRS, DEVISEES, GRANTEES, OR OTHER CLAIMANTS, are Defendants.

The clerk of the court, Gloria Hayward will sell to the highest bidder for cash at the Sumter County Courthouse, 215 E. McCollum Avenue, Room 333, Bushnell, FL 33513 at 10:00 A.M. on the 14 day of August, 2014, the following described real property as set forth in said Final Judgment, to wit:

LOT 57 VILLAGES OF SUMTER CHERRY HILL VILLAS ACCORDING TO THE PLAT THEREOF RECORDED IN PLAT BOOK 6, PAGES 6 THROUGH 6A, PUBLIC RECORDS OF SUMTER COUNTY, FLORIDA.

ANY PERSON CLAIMING AN INTEREST IN THE SURPLUS FROM THE SALE, IF ANY, OTHER THAN THE PROPERTY OWNER AS OF THE DATE OF THE LIS PENDENS MUST FILE A CLAIM WITHIN 60 DAYS AFTER THE SALE.

Dated this 15 day of July, 2014.

WITNESS my hand and the seal of the court on July 15, 2014.
GLORIA R. HAYARD, CLERK OF THE COURT
(COURT SEAL)

Foreclosure Sale/ Action Notices

By: /s/ Kallyn Wells, Deputy Clerk

ALDRIDGE/CONNORS, LLP Attorney for Plaintiff(s)
1615 South Congress Avenue, Suite 200, Delray Beach, FL 33445
Phone: 561-392-6391 Fax: 561-392-6965

IMPORTANT
If you are a person with a disability who needs an accommodation in order to participate in a proceeding, you are entitled, at no cost to you, the provision of certain assistance. Please contact the ADA Coordinator at the Office of the Trial Court Administrator, Sumter County Courthouse, 225 E. McCollum Avenue, Bushnell, Florida 33513, Telephone (352) 569-6012, at least 7 days before your scheduled court appearance, or immediately upon receiving this notification if the time before the scheduled appearance is less than 7 days; if you are hearing or voice impaired, call 711.

Published July 24 & 31, 2014. 1175-1448

639-0731 SCT
vs. Joyce III, George E. 60-2013-CA-000656 Notice of Foreclosure Sale
PUBLIC NOTICE
IN THE CIRCUIT COURT OF THE FIFTH JUDICIAL CIRCUIT OF FLORIDA IN AND FOR SUMTER COUNTY GENERAL JURISDICTION DIVISION
CASE NO. 60-2013-CA-000656

MOREQUITY, INC.,
Plaintiff,
vs.
GEORGE E. JOYCE III, ROBERTA S. JOYCE, FAIRWAYS AT ROLLING HILLS HOMEOWNERS ASSOCIATION, INC., SUNTRUST BANK, UNKNOWN TENANT IN POSSESSION 1, UNKNOWN TENANT IN POSSESSION 2,
Defendants

NOTICE OF FORECLOSURE SALE

NOTICE IS HEREBY GIVEN pursuant to a Summary Final Judgment of Foreclosure filed June 24, 2014 entered in Civil Case No. 60-2013-CA-000656 of the Circuit Court of the FIFTH Judicial Circuit in and for Sumter County, Bushnell, Florida, the Clerk of Court will sell to the highest and best bidder for cash at the Sumter County Courthouse, 215 E. McCollum Ave., Room 333, Bushnell, FL 33513 in accordance with Chapter 45, Florida Statutes on the 14 day of August, 2014 at 10:00 AM on the following described property as set forth in said Summary Final Judgment, to wit:

Lot 33, THE FAIRWAYS AT ROLLING HILLS, according to the plat thereof, as recorded in Plat Book 4, Pages 87-87A, of the Public Records of Sumter County, Florida.

Any person claiming an interest in the surplus from the sale, if any, other than the property owner as of the date of the Lis Pendens, must file a claim within 60 days after the sale.

Dated this 26 day of June, 2014.
GLORIA R. HAYWARD, CLERK OF THE CIRCUIT COURT
As Clerk of the Court
(CIRCUIT COURT SEAL)
BY: /s/ Kallyn Wells, Deputy Clerk

MCCALLA RAYMER, LLC, ATTORNEY FOR PLAINTIFF
110 SE 6TH STREET, FORT LAUDERDALE, FL 33301, (407) 674-1850

If you are a person with a disability who needs an accommodation in order to participate in a proceeding, you are entitled, at no cost to you, the provision of certain assistance. Please contact the ADA Coordinator for the Courts within 2 working days of your receipt of your notice to appear in Court at: Sumter County, Lorna Barker (352) 569-6088.

Published July 24 & 31, 2014. 12-04511-1

640-0731 SCT
vs. Rose, Warren Anthony 2013CA001056AXMX Notice of Foreclosure Sale
PUBLIC NOTICE
IN THE CIRCUIT COURT OF THE FIFTH JUDICIAL CIRCUIT, IN AND FOR SUMTER COUNTY, FLORIDA GENERAL JURISDICTION DIVISION
CASE NO. 2013CA001056AXMX

NATIONSTAR MORTGAGE LLC D/B/A CHAMPION MORTGAGE COMPANY,
Plaintiff,
vs.
THE UNKNOWN HEIRS, BENEFICIARIES, DEVISEES, GRANTEES, ASSIGNEES, LIENORS, CREDITORS, TRUSTEES AND ALL OTHERS WHO MAY CLAIM AN INTEREST IN THE ESTATE OF WARREN ANTHONY ROSE, DECEASED; LINDA WILHELM; SHARON DUBOIS; UNITED STATES OF AMERICA, ACTING ON BEHALF OF THE SECRETARY OF HOUSING AND URBAN DEVELOPMENT; UNKNOWN TENANTS
Defendants.

NOTICE OF FORECLOSURE SALE

NOTICE IS HEREBY GIVEN pursuant to a Final Judgment of Foreclosure dated June 20, 2014, and entered in 2013CA001056AXMX of the Circuit Court of the Fifth Judicial Circuit in and for SUMTER County, Florida, wherein NATIONSTAR MORTGAGE LLC D/B/A CHAMPION MORTGAGE COMPANY, is the Plaintiff and THE UNKNOWN HEIRS, BENEFICIARIES, DEVISEES, GRANTEES, ASSIGNEES, LIENORS, CREDITORS, TRUSTEES AND ALL OTHERS WHO MAY CLAIM AN INTEREST IN THE ESTATE OF WARREN ANTHONY ROSE, DECEASED; LINDA WILHELM; SHARON DUBOIS; UNITED STATES OF AMERICA, ACTING ON BEHALF OF THE SECRETARY OF HOUSING AND URBAN DEVELOPMENT; UNKNOWN TENANTS are the Defendant(s). Gloria Hayward as the Clerk of the Circuit Court will sell to the highest and best bidder for cash, Historic Courthouse 215 E. McCollum Ave. Room 333, Bushnell, FL 33513, at 10:00 AM on August 14, 2014, the following described property as set forth in said Final Judgment, to wit:

THE SOUTH 250 FEET OF THE WEST 346 FEET OF THE FOLLOWING DESCRIBED PROPERTY: THE SOUTH 1/2 OF THE NORTHWEST 1/4 OF THE SOUTHEAST 1/4 OF SECTION 3, TOWNSHIP 21 SOUTH, RANGE 21 EAST, SUMTER COUNTY, FLORIDA; LESS THE NORTH 50 FEET OF THE WEST 210 FEET AND LESS THE SOUTH 185 FEET THEREOF AND LESS RIGHT OF WAY FOR STATE ROAD #48, LYING AND BEING IN SUMTER COUNTY, FLORIDA.

Any person claiming an interest in the surplus from the sale, if any, other than the property owner as of the date of the Lis Pendens, must file a claim within 60 days after the sale.

Dated this 23 day of June, 2014.
Gloria Hayward, As Clerk of the Court
(CIRCUIT COURT SEAL)
By: /s/ Kallyn Wells, As Deputy Clerk

IMPORTANT
If you are a person with a disability who needs an accommodation in order to participate in a proceeding, you are entitled, at no cost to you, the provision of certain assistance. Please contact the ADA Coordinator for the Courts at least 7 days before your scheduled court appearance, or immediately upon receiving this notification if the time before the scheduled appearance is less than 7 days at, Sumter County, Lorna Barker: (352) 569-6088

Attorney for Plaintiff: Robertson, Anschutz & Schneid, P.L.
6409 Congress Avenue, Suite 100, Boca Raton, FL 33487
Telephone: 561-241-6901, Fax: 561-910-0902

Published July 24 & 31, 2014 13-01209

641-0731 SCT
vs. Crosby, Dorothy L. 2013CA001050AXMX Notice of Foreclosure Sale
PUBLIC NOTICE
IN THE CIRCUIT COURT OF THE FIFTH JUDICIAL CIRCUIT, IN AND FOR SUMTER COUNTY, FLORIDA GENERAL JURISDICTION DIVISION
CASE NO. 2013CA001050AXMX

NATIONSTAR MORTGAGE LLC D/B/A CHAMPION MORTGAGE COMPANY,
Plaintiff,
vs.
UNKNOWN SUCCESSOR TRUSTEE OF THE DOROTHY L. CROSBY LIVING TRUST DATED NOVEMBER 1, 2000; CONTINENTAL COUNTRY CLUB R.O., INC.; UNITED STATES OF AMERICA ACTING ON BEHALF OF THE SECRETARY OF HOUSING AND URBAN DEVELOPMENT; UNKNOWN BENEFICIARIES OF THE DOROTHY L. CROSBY LIVING TRUST DATED NOVEMBER 1, 2000; UNKNOWN TENANTS
Defendant(s).

NOTICE OF FORECLOSURE SALE

NOTICE IS HEREBY GIVEN pursuant to a Final Judgment of Foreclosure dated June 20, 2014, and entered in 2013CA001050AXMX of the Circuit Court of the Fifth Judicial Circuit in and for SUMTER County, Florida, wherein CHAMPION MORTGAGE COMPANY, is the Plaintiff and UNKNOWN SUCCESSOR TRUSTEE OF THE DOROTHY L. CROSBY LIVING TRUST DATED NOVEMBER 1, 2000; CONTINENTAL COUNTRY CLUB R.O., INC.; UNITED STATES OF AMERICA ACTING ON BEHALF OF THE SECRETARY OF HOUSING AND URBAN DEVELOPMENT; UNKNOWN BENEFICIARIES OF THE DOROTHY L. CROSBY LIVING TRUST DATED NOVEMBER 1, 2000; UNKNOWN TENANTS are the Defendant(s). Gloria Hayward as the Clerk of the Circuit Court will sell to the highest and best bidder for cash, the Historic Courthouse 215 E. McCollum Ave. Room 333, Bushnell, FL 33513, at 10:00 AM on August 14, 2014, the following described property as set forth in said Final Judgment, to wit:

LOT 37, BLOCK L, TIMBERWOOD ESTATES, AS PER PLAT RECORDED IN PLAT BOOK 3, PAGES 54 THROUGH 54-E, OF THE PUBLIC RECORDS OF SUMTER COUNTY, FLORIDA. TOGETHER WITH A 1983 DOUBLE WIDE MOBILE HOME. VIN#S: 13004764A AND 13004764B

Any person claiming an interest in the surplus from the sale, if any, other than the property owner as of the date of the Lis Pendens, must file a claim within 60 days after the sale.

Dated this 23 day of June, 2014.
Gloria Hayward, As Clerk of the Court
(CIRCUIT COURT SEAL)
By: /s/ Kallyn Wells, As Deputy Clerk

IMPORTANT
If you are a person with a disability who needs an accommodation in order to participate in a proceeding, you are entitled, at no cost to you, the provision of certain assistance. Please contact the ADA Coordinator for the Courts at least 7 days before your scheduled court appearance, or immediately upon receiving this notification if the time before the scheduled appearance is less than 7 days at, Sumter County, Lorna Barker: (352) 569-6088

Attorney for Plaintiff: Robertson, Anschutz & Schneid, P.L.
6409 Congress Avenue, Suite 100, Boca Raton, FL 33487
Telephone: 561-241-6901, Fax: 561-910-0902

Published July 24 & 31, 2014 13- 01271

642-0731 SCT
vs. Malagon, Jose 60-2012-CA-001225 Notice of Sale
PUBLIC NOTICE
IN THE CIRCUIT COURT OF THE FIFTH JUDICIAL CIRCUIT IN AND FOR SUMTER COUNTY, FLORIDA
CASE NO. 60-2012-CA-001225 Section: _____

BANK OF AMERICA, N.A.
Plaintiff,
v.
JOSE MALAGON A/K/A JOSE S. MALAGON; RICARDO MALAGON; ANY AND ALL UNKNOWN PARTIES CLAIMING BY, THROUGH, UNDER, AND AGAINST THE HEREIN NAMED INDIVIDUAL DEFENDANT(S) WHO ARE NOT KNOWN TO BE DEAD OR ALIVE, WHETHER SAID UNKNOWN PARTIES MAY CLAIM AN INTEREST AS SPOUSES, HEIRS, DEVISEES, GRANTEES, OR OTHER CLAIMANTS; SUMTER CLERK OF THE CIRCUIT COURT; STATE OF FLORIDA; TENANT NKA JOSE TORAL;
Defendant(s).

NOTICE OF SALE

NOTICE IS HEREBY GIVEN pursuant to an Order of Final Judgment of Foreclosure dated April 9, 2014, entered in Civil Case No. 60-2012-CA-001225 of the Circuit Court of the Fifth Judicial Circuit in and for Sumter County, Florida, wherein the Clerk of the Circuit Court will sell to the highest bidder for cash on 14 day of August, 2014, at 10:00 a.m. at the Sumter County Courthouse Complex, 215 East McCollum Avenue, Third Floor, Bushnell, Florida 33513, in accordance with Chapter 45 Florida Statutes, relative to the following described property as set forth in the Final Judgment, to wit:

LOT 11, CRESTVIEW UNIT NO. 1, ACCORDING TO THE PLAT THEREOF RECORDED IN PLAT BOOK "3", PAGE 53, OF THE PUBLIC RECORDS OF SUMTER COUNTY, FLORIDA.

Any person claiming an interest in the surplus from the sale, if any, other than the property owner as of the date of the Lis Pendens must file a claim within 60 days after the sale.

AMERICANS WITH DISABILITIES ACTI. If you are a person with a disability who needs any accommodation in order to participate in this proceeding, you are entitled, at no cost to you, to the provision of certain assistance. Please contact: ADA Coordinator, at the Office of the Trial Court Administrator, Sumter County Courthouse, 225 E. McCollum Avenue, Bushnell, Florida 33513, Telephone (352) 569-6012, at least 7 days before your scheduled court appearance, or immediately upon receiving this notification if the time before the scheduled appearance is less than 7 days; if you are hearing or voice impaired, call 711.

Dated at BUSHNELL, Florida this 10th day of April, 2014.
GLORIA HAYWARD, CLERK OF THE CIRCUIT COURT
SUMTER COUNTY FLORIDA
(SEAL)
BY:/s/ Kallyn Wells, Deputy Clerk

Published July 24 & 31, 2014. FL- 97004219-12-FLS

643-0731 SCT
vs. Rushing, Lester B. heirs 2014CA000741AXMX Notice of Action
PUBLIC NOTICE
IN THE CIRCUIT COURT OF THE FIFTH JUDICIAL CIRCUIT IN AND FOR SUMTER COUNTY, FLORIDA CIVIL ACTION
CASE NO.: 2014CA000741AXMX DIVISION:

WELLS FARGO BANK, N.A.,
Plaintiff,
THE UNKNOWN HEIRS, DEVISEES, GRANTEES, ASSIGNEES, LIENORS, CREDITORS, TRUSTEES, OR OTHER CLAIMANTS CLAIMING BY, THROUGH, UNDER, OR AGAINST LESTER RUSHING A/K/A LESTER B. RUSHING, DECEASED, et al,
Defendant(s).

NOTICE OF ACTION

TO: THE UNKNOWN HEIRS, DEVISEES, GRANTEES, ASSIGNEES, LIENORS, CREDITORS, TRUSTEES, OR OTHER CLAIMANTS CLAIMING BY, THROUGH, UNDER, OR AGAINST LESTER RUSHING A/K/A LESTER B. RUSHING, DECEASED
LAST KNOWN ADDRESS: UNKNOWN
CURRENT ADDRESS: **UNKNOWN**

ANY AND ALL UNKNOWN PARTIES CLAIMING BY, THROUGH, UNDER, AND AGAINST THE HEREIN NAMED INDIVIDUAL DEFENDANT(S) WHO ARE NOT KNOWN TO BE DEAD OR ALIVE, WHETHER SAID UNKNOWN PARTIES MAY CLAIM AN INTEREST AS SPOUSES, HEIRS, DEVISEES, GRANTEES, OR OTHER CLAIMANTS
LAST KNOWN ADDRESS: UNKNOWN
CURRENT ADDRESS: **UNKNOWN**

YOU ARE NOTIFIED that an action to foreclose a mortgage on the following property in SUMTER County, Florida:

LOTS 10, 11 AND 12, BLOCK H, PLAT OF MEADOW LAWN, F.H. CLARKES ADDITION TO WILDWOOD, SUMTER COUNTY, FLORIDA, ACCORDING TO THE PLAT THEREOF RECORDED IN PLAT BOOK 2, PAGES 3-6, OF THE PUBLIC RECORDS OF SUMTER COUNTY, FLORIDA.

has been filed against you and you are required to serve a copy of your written defenses within 30 days after the first publication, if any, on Ronald R Wolfe & Associates, P.L., Plaintiff's attorney, whose address is 4919 Memorial Highway, Suite 200, Tampa, Florida 33634, and file the original with this Court either before service on Plaintiff's attorney or immediately thereafter; otherwise a default will be entered against you for the relief demanded in the Complaint or petition.
This notice shall be published once each week for two consecutive weeks in the Sumter County Times.

WITNESS my hand and the seal of this Court on this 14 day of July, 2014.
Gloria R. Hayward, Clerk of the Court
(SEAL)
By:/s/ Kallyn Wells, As Deputy Clerk

Ronald R Wolfe & Associates, P.L. P.O. Box 25018, Tampa, Florida 33622-5018

****See Americans with Disabilities Act**
If you are a person with a disability who needs any accommodation in order to participate in a proceeding, you are entitled, at no cost to you, the provision of certain assistance. Please contact the ADA Coordinator for the Courts below at least 7 days before your scheduled court appearance, or immediately upon receiving your notification if the time before the scheduled appearance is less than 7 days; if you are hearing or voice impaired, call 711. Please contact: Lorna Barker, Phone # (352) 569-6952

Published July 24 & 31, 2014. F14003976

644-0731 SCT
to: Wickberg, Irene May heirs 2013CA001571AXMX Notice of Action
PUBLIC NOTICE
IN THE CIRCUIT COURT OF THE FIFTH JUDICIAL CIRCUIT OF FLORIDA IN AND FOR SUMTER COUNTY
CASE NO. 2013CA001571AXMX

NATIONSTAR MORTGAGE LLC D/B/A CHAMPION MORTGAGE COMPANY,
Plaintiff,
vs.
HERBERT ROBERT WICKBERG, et al.,
Defendants.

NOTICE OF ACTION

To the following Defendant(s):

ANY AND ALL UNKNOWN PARTIES CLAIMING BY, THROUGH, UNDER, AND AGAINST IRENE MAY WICKBERG, DECEASED, WHETHER SAID UNKNOWN PARTIES MAY CLAIM AN INTEREST AS SPOUSES, HEIRS, DEVISEES, GRANTEES, OR OTHER CLAIMANTS

YOU ARE HEREBY NOTIFIED that an action for Foreclosure of Mortgage on the following described property:

LOT 36, THE VILLAGES OF SUMTER UNIT NO. 23, ACCORDING TO THE PLAT THEREOF RECORDED IN PLAT BOOK 5, PAGES 3, AND 3-A THROUGH 3E, PUBLIC RECORDS OF SUMTER COUNTY, FLORIDA.

has been filed against you and you are required to serve a copy of your written defenses, if any, to it, on McCalla Raymer, LLC, Paul Andrew Bennett, Attorney for Plaintiff, whose address is 225 East Robinson Street, Suite 660, Orlando, FL 32801 on or before August 23, 2014, a date which is within thirty (30) days after the first publication of this Notice in the Sumter County Times and file the original with the Clerk of this Court either before service on Plaintiff's attorney or immediately thereafter; otherwise a default will be entered against you for the relief demand in the complaint.

WITNESS my hand and seal of this Court this 5th day of June, 2014.
GLORIA R. HAYWARD, CLERK OF THE COURT
(SEAL)
By: /s/ Kallyn Wells, as Deputy Clerk

Published July 24 & 31, 2014. 13-05947-1

645-0731 SCT
to: Ricko III, Arnold D. 2013CA001571AXMX Notice of Action
PUBLIC NOTICE
IN THE CIRCUIT COURT OF THE FIFTH JUDICIAL CIRCUIT OF FLORIDA IN AND FOR SUMTER COUNTY GENERAL JURISDICTION DIVISION
CASE NO. 2013CA001571AXMX

NATIONSTAR MORTGAGE LLC D/B/A CHAMPION MORTGAGE COMPANY,
Plaintiff,
vs.
HERBERT ROBERT WICKBERG, et al.,
Defendants.

NOTICE OF ACTION

To: ARNOLD D. RICKO III, 3553 FOREST PARK ROAD SE, ATLANTA, GA 30354
UNKNOWN SPOUSE OF ARNOLD D. RICKO III, 3553 FOREST PARK ROAD SE, ATLANTA, GA 30354

LAST KNOWN ADDRESS STATED, CURRENT RESIDENCE UNKNOWN

YOU ARE HEREBY NOTIFIED that an action to foreclose Mortgage covering the following real and personal property described as follows, to-wit:

LOT 36, THE VILLAGES OF SUMTER UNIT NO. 23, ACCORDING TO THE PLAT THEREOF RECORDED IN PLAT BOOK 5, PAGES 3, AND 3-A THROUGH 3E, PUBLIC RECORDS OF SUMTER COUNTY, FLORIDA.

has been filed against you and you are required to file a copy of your written defenses, if any, to it on Paul Andrew Bennett, McCalla Raymer, LLC, 225 E. Robinson St. Suite 660, Orlando, FL 32801 and file the original with the Clerk of the above- styled Court on or before 30 days from the first publication, otherwise a Judgment may be entered against you for the relief demanded in the Complaint.

WITNESS my hand and seal of said Court on the 5th day of June, 2014.
GLORIA R. HAYWARD, CLERK OF THE CIRCUIT COURT
(SEAL)
By: /s/ Kallyn Wells, Deputy Clerk

Published July 24 & 31, 2014. 13-05947-1

661-0807 SCT
vs. Tate, Robin L. 2014CA000452 Notice of Action
PUBLIC NOTICE
IN THE CIRCUIT COURT OF THE 5TH JUDICIAL CIRCUIT, IN AND FOR SUMTER COUNTY, FLORIDA GENERAL JURISDICTION DIVISION
CASE NO: 2014CA000452AXMX

BANK OF AMERICA, N.A.
Plaintiff,
vs.
ROBIN L. TATE; UNKNOWN SPOUSE OF ROBIN L. TATE; UNKNOWN TENANT #1; UNKNOWN TENANT #2
Defendant(s)

NOTICE OF ACTION - CONSTRUCTIVE SERVICE

TO: ROBIN L. TATE AND UNKNOWN SPOUSE OF ROBIN L. TATE
LAST KNOWN ADDRESS: 301 West Parkhill Avenue, Bushnell, FL 33513

whose residence is unknown if they be living; and if they be dead, the unknown defendants who may be spouses, heirs, devisees, grantees, assignees, lienors, creditors, trustees, and all parties claiming an interest by, through, under or against the Defendants, who are not known to be dad or alive, and all parties having or claiming to have any right, title or interest in the property described in the mortgage being foreclosed herein.

YOU ARE HEREBY NOTIFIED that an action to foreclose a mortgage on the following property:

LOTS 11 AND 12, BLOCK 6 OF PLAT NO. 1 BUSHNELL PARK, ACCORDING TO THE PLAT THEREOF AS RECORDED IN PLAT BOOK 1, PAGE(S) 61 1/2, OF THE PUBLIC RECORDS OF SUMTER COUNTY, FLORIDA.

A/K/A 301 West Parkhill Avenue Bushnell, FL 33513

has been filed against you and you are required to serve a copy of your written defenses, if any, to it on FRENKEL LAMBERT WEISS WEISMAN & GORDON, LLP, Esq. Plaintiff's attorney, whose address is One East Broward Blvd., Suit 1111, Ft. Lauderdale, FL 33301 on or before (no later than 30 days from the first publication of this notice of action) and file the original with the clerk of this court either before service on Plaintiff's attorney or immediately thereafter; otherwise a default will be entered against you for the relief demanded in the complaint or petition filed herein.

WITNESS my hand and the seal of this Court at SUMTER County, Florida, this 17 day of July, 2014.
CLERK OF THE CIRCUIT COURT
(SEAL)
BY: /s/ Kallyn Wells, DEPUTY CLERK

IN ACCORDANCE WITH THE AMERICANS WITH DISABILITIES ACT, If you are a person with a disability who needs any accommodation in order to participate in a proceeding, you are entitled, at no cost to you, the provision of certain assistance. Please contact the ADA Coordinator for the Courts below at least 7 days before your scheduled court appearance, or immediately upon receiving your notification if the time before the scheduled appearance is less than 7 days; if you are hearing or voice impaired, call 711. Sumter County, Lorna Barker, (352) 569-6952

Published July 31 & August 7, 2014. 04-069332

662-0807 SCT
vs. Nelson, Lyle E. heirs 2014CA000390AXMX Notice of Action
PUBLIC NOTICE
IN THE CIRCUIT COURT OF THE 5th JUDICIAL CIRCUIT, IN AND FOR SUMTER COUNTY, FLORIDA
CASE NO. 2014CA000390AXMX

NATIONSTAR MORTGAGE LLC D/B/A CHAMPION MORTGAGE COMPANY,
Plaintiff,
vs.
THE UNKNOWN SPOUSE, HEIRS, DEVISEES, GRANTEES, ASSIGNEES, LIENOR, CREDITORS, TRUSTEES AND ALL OTHER PARTIES CLAIMING AN INTEREST BY, THROUGH, UNDER OR AGAINST THE ESTATE OF LYLE E. NELSON AKA LYLE EUGENE NELSON, DECEASED, et. al.,
Defendants.

NOTICE OF ACTION

TO: THE UNKNOWN SPOUSE, HEIRS, DEVISEES, GRANTEES, ASSIGNEES, LIENOR, CREDITORS, TRUSTEES AND ALL OTHER PARTIES CLAIMING AN INTEREST BY, THROUGH, UNDER OR AGAINST THE ESTATE OF LYLE E. NELSON AKA LYLE EUGENE NELSON, DECEASED
9675 COUNTY ROAD 121, WILDWOOD, FL 34785

AND TO: All persons claiming an interest by, through, under, or against the aforesaid Defendant(s).

YOU ARE HEREBY NOTIFIED that an action to foreclose a mortgage on the following described property located in Sumter County, Florida:

LOT 77, ROLLING HILLS MANOR, UNRECORDED, MORE PARTUCULARLY DESCRIBED AS FOLLOWS: COMMENCE S.0°01'48" W., 1755.94 FEET AND S.89°55'E., 25.0 FEET FROM THE NW CORNER OF SECTION 28, TOWNSHIP 18 SOUTH, RANGE 23 EAST, SUMTER COUNTY, FLORIDA, FOR A POINT OF BEGINNING, THENCE CONTINUE S.89°55'E., 125.0 FEET, THENCE N.0°01'48"E., 114.50 FEET, THENCE N.89°55'W., 125.0 FEET, THENCE S.0°01'48"W., 114.50 FEET TO THE POINT OF BEGINNING.

has been filed against you, and you are required to serve a copy of your written defenses, if any, to this action, on **Greenspoon Marder, P.A., Default Department, Attorneys for Plaintiff, whose address is Trade Centre South, Suite 700, 100 West Cypress Creek Road, Fort Lauderdale, FL 33309,** and the file original with the Clerk within 30 days after the first publication of this notice, in **THE SUMTER COUNTY TIMES** on or before August 29, 2014, otherwise a default and a judgment may be entered against you for the relief demanded in the Complaint.

WITNESS MY HAND AND SEAL OF SAID COURT on this 22 day of July, 2014.
GLORIA R. HAYWARD, Clerk Circuit Court
(CIRCUIT COURT SEAL)
By: /s/ Kallyn Wells, Deputy Clerk

IMPORTANT
In accordance with the Americans with Disabilities Act, persons needing a reasonable accommodation to participate in this proceeding should, no later than seven (7) days prior, contact the Clerk of the Court's disability coordinator at ADA Coordinator, 319 E. Anderson Ave, Bushnell, FL 33513, 352-569-6700. If hearing or voice impaired, contact (TDD) (800)955-8771 via Florida Relay System.

Published July 31 & August 7, 2014. 33585.0837

663-0807 SCT
vs. Allied Capital Advisors, Inc. 2013-CA-466 Notice of Sale
PUBLIC NOTICE
IN THE CIRCUIT COURT OF THE FIFTH JUDICIAL CIRCUIT IN AND FOR SUMTER COUNTY, FLORIDA
CASE NO.: 2013-CA-466

PINNACLE BANK,
Plaintiff,
v.
ALLIED CAPITAL ADVISORS, INC., a Florida corporation and STEVEN W. MOREIRA, individually,
Defendants.

NOTICE OF SALE

Notice is given that pursuant to a Partial Final Judgment of Foreclosure dated April 4, 2014 entered in Case No. 2013-CA-466 of the Circuit Court in and for Sumter County, Florida in which PINNACLE BANK is the Plaintiff and ALLIED CAPITAL ADVISORS, INC., a Florida corporation and STEVEN W. MOREIRA, individually, are the Defendants, the Office of the Sumter County Clerk of Court will sell to the highest and best bidder for cash at the Sumter County Courthouse 215 E. McCollum Avenue, Bushnell, Florida 33513, Room 333 at 10:00 a.m. on August 28, 2014, the following-described property set forth in the order of Final Judgment:

East 1 Acre of Lot 11, Block A, Wildwood Ranch, according to the map or plat thereof, as recorded in Plat Book 3, Page(s) 29A through 29B, inclusive, of the Public Records of Sumter County, Florida.

Any person claiming an interest in the surplus from the sale, if any, other than the property owner, as of the date of the lis pendens, must file a claim within 60 days after the sale.

NOTIFICATION
If you are a person with a disability who needs an accommodation in order to participate in a proceeding, you are entitled, at no cost to you, the provision of certain assistance. Please contact the ADA Coordinator for the Courts within 2 working days of your receipt of your notice to appear in Court at: Lorna Barker (352) 569-6088.

GLORIA R. HAYWARD, CLERK OF THE CIRCUIT COURT
(SEAL)
BY: /s/ Kallyn Wells, Deputy Clerk

Published July 31 & August 7, 2014.

Misc. Notices

628-0807 SCT
PUBLIC NOTICE
NOTICE OF SUSPENSION AND ADMINISTRATIVE COMPLAINT
TO: Jetson Morgan III **Case No: 201304881**

A Notice of Suspension to suspend and an Administrative Complaint to revoke your license and eligibility for licensure has been filed against you. You have the right to request a hearing pursuant to Sections 120.569 and 120.57, Florida Statutes, by mailing a request for same to the Florida Department of Agriculture and Consumer Services, Division of Licensing, Post Office Box 3168, Tallahassee, Florida 32315-3168. If a request for hearing is not received by 21 days from the date of the last publication, the right to hearing in this matter will be waived and the Department will dispose of this cause in accordance with law.

Published July 17, 24, 31 and August 7, 2014.

651-0814 SCT
PUBLIC NOTICE
NOTICE OF SUSPENSION AND ADMINISTRATIVE COMPLAINT
TO: Lee W. Morgan **Case No: 201304880**

A Notice of Suspension to suspend and an Administrative Complaint to revoke your license and eligibility for licensure has been filed against you. You have the right to request a hearing pursuant to Sections 120.569 and 120.57, Florida Statutes, by mailing a request for same to the Florida Department of Agriculture and Consumer Services, Division of Licensing, Post Office Box 3168, Tallahassee, Florida 32315-3168. If a request for hearing is not received by 21 days from the date of the last publication, the right to hearing in this matter will be waived and the Department will dispose of this cause in accordance with law.

Published July 24, 31, August 7 & 14, 2014.

653-0814 SCT (8/26 sale)
PUBLIC NOTICE
NOTICE OF SHERIFF'S SALE

NOTICE IS HEREBY GIVEN THAT PURSUANT TO A WRIT OF EXECUTION ISSUED IN THE CIRCUIT COURT OF LAKE, COUNTY, FLORIDA., ON THE 16TH DAY OF JUNE 2014, IN THE CAUSE WHERIN CENTENNIAL BANK, AN ARKANSAS CORPORATION, IS PLAINTIFF AND CORNERSTONE DEVELOPMENT OF LAKE COUNTY, L.L.C., A FLORIDA LIMITED LIABILITY COMPANY, ET AL, IS DEFENDANT, BEING CASE NO. 2010-CA-4174 IN SAID COURT.

I, WILLIAM O. FARMER, JR., AS SHERIFF OF SUMTER COUNTY, FLORIDA, HAVE LEVIED UPON ALL THE RIGHT, TITLE AND INTEREST OF THE DEFENDANT, CORNERSTONE DEVELOPMENT OF LAKE COUNTY, L.L.C., A FLORIDA LIMITED LIABILITY COMPANY, ET AL, IN AND TO THE FOLLOWING DESCRIBED PROPERTY, TO-WIT:

LOTS 7 AND 8, BLOCK G, FOX HOLLOW PHASE II, ACCORDING TO THE PLAT THEREOF AS RECORDED IN PLAT BOOK 6, PAGES 1-1B, PUBLIC RECORDS OF SUMTER COUNTY, FLORIDA LOCATED AT: VACANT LOT – COUNTY ROAD 121 D, WILDWOOD, FLORIDA 34785

AND ON THE 26TH DAY OF AUGUST, 2014 AT THE FRONT DOOR OF THE SUMTER COUNTY SHERIFF'S OFFICE, 1010 N. MAIN STREET, IN THE CITY OF BUSHNELL, SUMTER COUNTY, FLORIDA, AT THE HOUR OF 10:00 A.M., I WILL OFFER FOR SALE ALL OF THE SAID DEFENDANT, CORNERSTONE DEVELOPMENT OF LAKE COUNTY, L.L.C. A FLORIDA LIMITED LIABILITY COMPANY, ET AL, RIGHT, TITLE AND INTEREST IN AFORESAID PROPERTY AT PUBLIC OUTCRY AND WILL SELL THE SAME, SUBJECT TO ALL PRIOR LEINS, ENCUMBRANCES AND JUDGEMENTS, IF ANY, TO THE HIGHEST AND BEST BIDDER OR BIDDERS FOR CASH, THE PROCEEDS TO BE APPLIED AS FAR AS MAY BE TO THE PAYMENT OF COSTS AND THE SATISFACTION OF THE ABOVE-DESCRIBED EXECUTION.

W.O. FARMER, JR., SHERIFF OF SUMTER COUNTY, FLORIDA
BY: SGT. DANIEL P. BUTTON
PREPARED BY: LISA KNEE, CIVIL CLERK

Published July 24, 31, August 7 & 14, 2014.

657-0731 SCT
PUBLIC NOTICE
Notice of Publication
TO WHOM IT MAY CONCERN:
Notice is hereby given of the intention to apply to the 2015 Regular Session or subsequent sessions held in 2015 of the Florida Legislature for passage of an act for relief of Donald Brown providing an appropriation ($1,400,000.00) to compensate him for his bodily injury (including but not limited to loss of his right leg) arising out of a motor vehicle accident on CR 470 and CR 475 in Sumter County on October 18, 2004 which occurred when he was driving his motorcycle and a school bus owned by the School Board of Sumter County negligently pulled in front of him and caused a collision with Mr. Brown; and providing an effective date.

JOSEPH H. SHAUGHNESSY, Esq. of Morgan & Morgan, P.A.
20 N. Orange Ave., 16th Floor, P.O. Box 4979, Orlando, FL 32802-4979
Telephone: (407) 420-1414 Facsimile: (407) 425-8171
Attorneys for Plaintiff Florida Bar No.: 0138738

Published July 31, 2014.

658-0731 SCT
City of Bushnell, N15B052 code enforcement 8/12 meeting
PUBLIC NOTICE
PLEASE TAKE NOTICE the City of Bushnell Board of Adjustment & Code Enforcement will meet at 5:30 pm, Tuesday, August 12, 2014 in the Council Chambers located at 117 East Joe P. Strickland, Jr. Avenue, Bushnell, FL for the following:

Code enforcement action regarding property described as N15B052, located at 202 Jasper Street and owned by Karen Rose.

Any interested party may appear at said time and place to be heard. If any person decides to appeal any decision of the City council, with respect to any matter considered at such meeting or hearing, he or she will need a record of such proceeding, and that, for such purpose, he or she may need to ensure that a verbatim record of the proceedings is made, which record includes the testimony and evidence upon which the appeal is to be heard. Questions should be directed to Denise Lee, Director of Zoning and Code Compliance, Monday thru Friday, 8am-5pm at (352) 793-2591.

Published July 31, 2014.

Meeting Notices

655-0731 SCT
8/6 Brd.OfDir.
PUBLIC NOTICE
The Early Learning Coalition of the Nature Coast, a United Way supported organization, will be facilitating the Board of Director's bi- monthly meeting on Wednesday, August 6, 2014 at 9:00 a.m. The meeting will be at the Early Learning Coalition of the Nature Coast's main office, 382 N. Suncoast Blvd Crystal River, FL. 34429. Please contact Coalition Staff at 352-563-9939, ext. 263 if you have any questions. Public participation is welcome.
Published July 31, 2014.

Fictitious Name Notices

654-0731 SCT
PUBLIC NOTICE
Fictitious Name
Notice under Fictitious Name Law. pursuant to Section 865.09, Florida Statutes. **NOTICE IS HEREBY GIVEN** that the undersigned, desiring to engage in business under the fictitious name of:
BE INSPIRED
located at P.O. Box 573, Wildwood, FL 34785, in the County of Sumter, intends to register the said name with the Division of Corporations of the Florida Department of State, Tallahassee, FL.
Dated at Oxford, FL, this 23 day of July, 2014.
/s/ Yolanda Presley
/s/ James Presley
Owners
Published July 31, 2014.

For your health

Sumter Health Department provides support to help stop tobacco use

Looking back, the 16 of June 2014 was a sad day in the sports community.

Tony Gwynn, a hall of fame baseball player with the San Diego Padres died of mouth cancer associated with chew tobacco.

He was just 54 years of age.

The Centers for Disease Control and Prevention (CDC), reports that tobacco use is the most common cause of preventable death in the United States, accounting for 480,000 deaths annually.

Of all the people who die in the United States each year, one death in five is associated with tobacco use.

That data aside, it is more useful to put this loss in human terms. It is reasonably clear that Tony Gwynn was robbed of many years of productive life as a father, a husband, a brother and as a person due to smokeless tobacco use.

While tobacco use is a "free choice", thousands of children are influenced by what they see around them; what their role models do; which includes parents, teachers, coaches, peers and yes, sports and entertainment figures.

Tobacco use often starts among children and adolescents, who may not be able to contemplate or truly understand what premature death or serious illness means on a personal level to them, in terms of (the loss of) the productive capacity to accomplish good on this earth.

As responsible adults we have an obligation, therefore, to teach and to model by example those behaviors which promote healthy living amongst those we care for.

Sumter County residents are encouraged to examine their attitudes on tobacco use.

Many people can relate a personal tragedy in their family associated with tobacco use.

By taking a personal stand against tobacco, the repetition of this tragic loss of life is less likely.

The Department of Health in Sumter County helps smokers who want to quit.

We help employers who want to adopt smoke-free policies in their work places, and we help owners of residential housing units who want to adopt smoke free policies for their properties, protecting not only the health of others, but their personal investment.

Please visit Tobacco Free Florida at: http://www.tobaccofreeflorida.com/ or contact Ms. Georgia Brieck at 352-569-3146 for further information.

Make a difference in your personal lives if you do use tobacco and among those who might take their cue from your example.

Follow us on Twitter at @HealthyFla and on Facebook.

For more information about the Florida Department of Health please visit www.floridahealth.gov.

Please visit Tobacco Free Florida at: http://www.tobaccofreeflorida.com/ or contact Ms. Georgia Brieck at 352-569-3146 for further information.

Reader Discount Rx

CLIP & USE this coupon for SAVINGS OF UP TO

75% OFF

the full price of any FDA-approved prescription.

- THIS IS NOT INSURANCE -

Show this coupon to your pharmacist at checkout.

ID NO.: KML951045
BIN: 005947
GRP: 6226KVB
PCN: CLAIMCR

READY TO USE

For a FREE Permanent Discount Card
Call Toll-Free: 1-888-636-8633
Online at: UniScriptCard.com/ROP

000IVRG

back to school BLOWOUT

Stay updated all year long with the best of local news, events, coupons and more!

$22 For 1 Year

000IWC6

Name _____

Address _____

City _____ State _____

Zip _____ Phone _____ Email _____

❑ Payment Enclosed ❑ Bill Me Sign up online Promo Code: FALL

Expires 8/31/14. In-County Only

Clip, complete and mail to:

SUMTER COUNTY TIMES

www.sumtercountytimes.com

204 E. McCollum Ave., Bushnell, FL 33513

Call 352-793-2161 or blocklear@sctnews.com

GIVEAWAY

Register to Win!

$25 Winn-Dixie GIFT CARD

Entry form SUMTER COUNTY TIMES

Name.....

Address.....

City.....*Zip*.....

Phone.....

Mail entries to:
Sumter County Times
c/o Winn Dixie Giveaway
1624 N. Meadowcrest Blvd.
Crystal River, Florida 34429

SUMTER COUNTY TIMES

All entries must be the original ad from the newspaper, no photocopies. Enter as often as you would like. All entries must be delivered or post marked by August 15, 2014. Employees and family of the Sumter County Times and its affiliates are not eligible to win. One winner will be announced in the newspaper on Thursday, August 21.

000IUVJ

$59,000*

Exceptional kitchen area, cathedral ceiling throughout

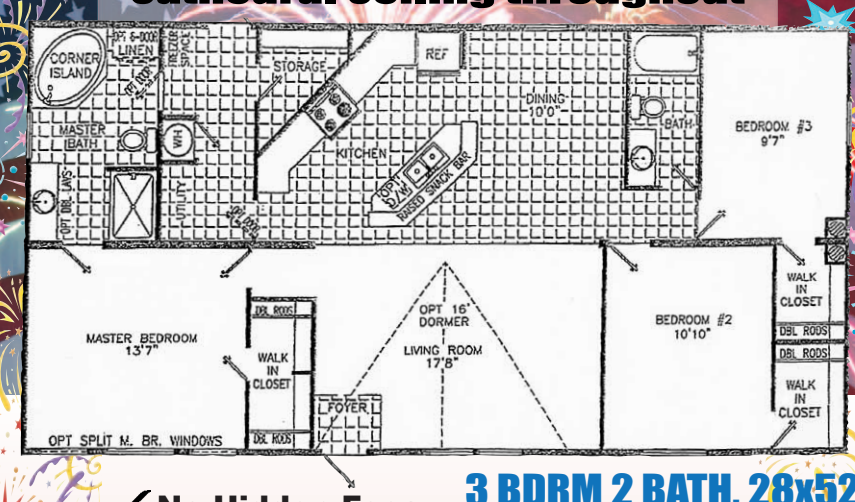

3 BDRM 2 BATH, 28x52

✓No Hidden Fees
✓Some Models Completely Furnished
✓We Build, Finance and Insure Our Homes
✓Serving Florida for 50 Years

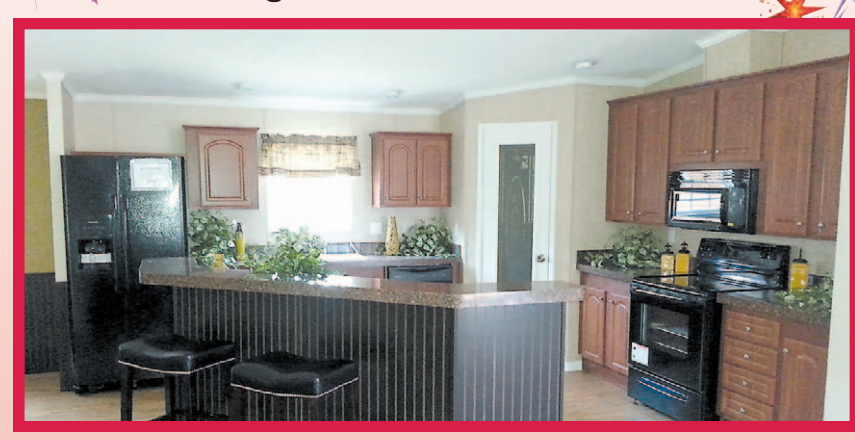

NEW 2014'S ARRIVING.
ALL LOT MODELS MUST GO! PRICED FOR LIQUIDATION.

OPEN 7 DAYS

Prestige Home Centers, Inc.

575 N. Duncan Dr., Tavares, FL

Jeff Says:
"Your Humane Society/SPCA of Sumter County needs your help. Please stop by or call and adopt a new friend."
352-793-9117 www.hsspca.org

NOBILITY HOMES, INC.

Isabella

Sunny

800-335-4395 352-343-2241

*PLUS TAX, TAG, TITLE & IMPROVEMENTS. DELIVERY INCLUDED WITHIN 50 MILES.

000IQG5

JULY PRICE DROPS

ON TOP OF GREAT REBATES!

WON'T LAST LONG!

COME TAKE A TEST DRIVE and get a Wildwood Wildcat Varsity Football 2015 Merchant discount card.

We need your trade! Bring in this ad and get an additional $500 more for your trade.

All GM Employees and Family Members will SAVE MORE!

FREE 1 Year Florida Farm Bureau Membership with the purchase of any vehicle.

FIND NEW ROADS

NEW 2014 SONIC LS

Stk#C4125

MSRP $16,845.00
YOUR PRICE $14,499.00
$500 in Rebates
PLUS PRICE DROP!

NEW 2014 CAMARO LT

Stk#C4331

MSRP $31,035.00
YOUR PRICE $26,985.00
$2,000 in Rebates
PLUS PRICE DROP!

NEW 2014 EQUINOX LS

Stk#T4395

MSRP $25,235.00
YOUR PRICE $21,885.00
$1,500 in Rebates
PLUS PRICE DROP!

NEW 2014 SILVERADO 1500 2WD REG CAB

Stk#T4659

MSRP $26,670.00
YOUR PRICE $21,563.00
$3,500 in Rebates
PLUS PRICE DROP!

NEW 2014 TRAVERSE LS

Stk#T4493

MSRP $32,565.00
YOUR PRICE $29,690.00
$2,000 in Rebates
PLUS PRICE DROP!

NEW 2014 IMPALA LS

Stk#C4631

MSRP $28,165.00
YOUR PRICE $25,902.60
$1,000 in Rebates
PLUS PRICE DROP!

NEW 2014 MALIBU LS

Stk#C4112

MSRP $23,190.00
YOUR PRICE $19,998.54
$2,000 in Rebates
PLUS PRICE DROP!

NEW 2014 SPARK LS

Stk#C4224

MSRP $14,305.00
YOUR PRICE $13,143.00
MANY TO CHOOSE FROM!

NEW 2014 CRUZE LS

Stk#C4615

MSRP $18,345.00
YOUR PRICE $15,669.00
$2,000 in Rebates
PLUS PRICE DROP!

Join Us for Lunch on Fridays 11am-2pm

Conveniently Located Across from Brownwood on SR44

*All prices are plus tax, title, tag, dealer fee and destination charge. All rebates are reflected in prices and payments. All prices reflect equipment packages for stock number shown. Other packages available. Must show ad at time of sale for additional $500.00 trade. Prior sales excluded. Dealer and Daily Sun not responsible for typographical errors or omissions. Photos are for illustration purposes only. See dealer for complete details on all incentives.

2010 Chevy Malibu LT
#C3253A. One Owner, Local Trade, Pristine Condition. Priced to Sell!
ONLY $15,595

2010 Chevy Malibu LTZ
#C4265A. One Owner, Local Trade, Very Clean.
ONLY $15,995

2007 Saturn Aura XR
#C4651A Local Trade, Affordable Transportation.
ONLY $10,995

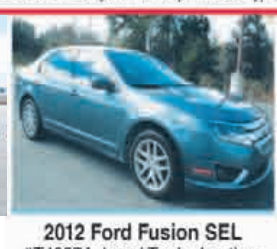

2012 Ford Fusion SEL
#T4257A. Local Trade, Leather, Loaded. Priced to Sell!
ONLY $17,895

2012 Volkswagen Passat
#P389. 4Dr Sedan, One Owner, Local Trade, Clean.
ONLY $18,995

2011 Chevy Equinox LT
#T4215A. One Owner, Local Trade, Super Clean!
ONLY $18,995

2011 Chevy Equinox 2LT
#T4390B. Low Miles, Loaded. Must See!
ONLY $21,495

2014 Chevy Impala LTZ
#P387. Very Clean! Must See!
ONLY $22,995

2010 Jeep Wrangler Sport
#P383A. One Owner, Local Trade. One-of-a-Kind!
ONLY $23,995

2012 Chevy Malibu
#P394 4 dr. Sedan LS, Local Trade, Priced To Sell!
ONLY $12,995

2007 Toyota Solara Convertible
Local Trade, Pristine Condition
ONLY $12,995

2007 Ford F-150
#T4688A Ext cab, 4 WD, Local Trade
ONLY $17,995

2011 GMC Sierra SLE
#T4518A. Local Trade, One Owner, Low Mileage.
ONLY $26,995

2014 Ford Taurus Limited
#P393. Low Miles, Loaded. Must See!
ONLY $26,995

2010 Ford Edge SEL
#T4444A One Owner, Local Trade, Loaded
ONLY $18,995

2014 Ford Mustang Conv.
#P384. Leather, Loaded. Enjoy the Breeze!
ONLY $26,995

MANY MORE TO CHOOSE FROM

2014 Chevy Silverado 2500 4x4 1LT
#P388. Low Miles. Great Rec. or Work Truck.
ONLY $37,995

2014 Ram Tradesman
#C4639A Reg. Cab, All Power, Loaded, One Owner, Only 1,000 miles
SAVE $23,995

2010 Dodge Viper SRT10
#P385A. Local Trade, Super Clean.
CALL FOR PRICE

If you want to sell your car, George Nahas wants to buy it!

Jon Lowe
General Sales Mgr
From Dallas, TX

Rick Collins
New Car Mgr
From Shelby, MI

Jerry Stocksett
Finance Manager
From Minneapolis, MN

Paul Swanson
Commercial Fleet Mgr
From Gorham, ME

Kim Hall
Sales Consultant
From Paducah, KY

Jon Cohan
Sales Consultant
From Boston, MA

Johnnie O'Bryant
Sales Consultant
From Hodgenville, Ky

Billy Pender
Sales Consultant
From Corpus Christi, TX

Steve Levin
Sales Consultant
From Albany, NY

Lenny Northrop
Sales Consultant
From Erie, PA

GEORGE NAHAS CHEVROLET

FIND NEW ROADS

4135 E. SR 44, Wildwood, Florida

352-748-1122

SALES HOURS:
MON-THURS 9AM-7PM • FRI 9AM-6PM • SAT 9AM-5PM

SERVICE HOURS:
MON-FRI 7:30AM-5:30PM • SAT 8AM-1PM

www.GeorgeNahasChevrolet.com

ZZM000