INSIDE:

SSMS NATIONAL HONOR

50 Cents

SUMTER COUNTY TIMES

Established in 1881

Thursday, August 22, 2013
Volume 127 • Number 34

QUICK CLICK

For more news, videos, photos
Visit us: sumtercountytimes.com

E-mail us:
news@sctnews.com

Sumter unemployment stays low

BOB REICHMAN
Editor

Sumter County had the lowest unemployment rate in July of all the counties in the five-county region in which it is included.

Sumter's unemployment rate was 6.2 percent in the Workforce Central Florida (WCF) region, according to the region's recently released unemployment figures. The region represents Sumter, Lake, Orange, Osceola and Seminole counties.

According to state Department of Economic Opportunity reports, Sumter County has had the lowest unemployment rate for 53 consecutive months compared to the counties served by Workforce Central Florida, according to Jason Lietz, WCF public information and outreach manager.

The average rate for the region was 6.9 percent for the month of July with Osceola at 7.4 percent, Orange at 6.8 percent, Seminole at 6.5 percent and Lake at 7.6 percent.

The region's jobless rate was down 2.0 percentage points from 8.9 percent a year ago and was 0.5 percentage point lower than the state rate of 7.4 percent.

Sumter County's unemployment rate was 6.2 percent in the Workforce Central Florida (WCF) region

Out of a labor force of 1,208,978, there were 83,355 unemployed residents in the region.

Here's some other unemployment statistics for the region:

Nonagricultural employment in the Orlando-Kissimmee-Sanford metro area (Lake, Orange, Osceola, and Seminole counties) was 1,052,500 in July 2013, an increase of 2.3 percent from year ago. Statewide, employment was up 2.1 percent for the same time period.

The metro area gained 23,200 jobs over the year with most major industries gaining jobs. Leisure and hospitality (+8,400 jobs) gained the most, followed by trade, transportation, and utilities (+5,100 jobs); professional and business services (+4,500 jobs); education and health services (+4,100 jobs); financial activities and government (both +900 jobs); and mining, logging, and construction (+200 jobs). Other services were unchanged.

Only two major industries lost jobs over the year - manufacturing (-600 jobs) and information (-300 jobs).

The metro area's over-the-year growth rates in leisure and hospitality (+4.0 percent); education and health services (+3.2 percent); and professional and business services (+2.7 percent) were stronger than the statewide growth rates in these industries.

Government was up in the metro area but lost jobs statewide

Compared to the other metro areas in Florida, Orlando-Kissimmee-Sanford led the state in over-the-year job gains in leisure and hospitality, according to the report.

The area gained the second most total nonagricultural and education and health services jobs over the year, behind only Tampa-St. Petersburg-Clearwater.

Corey Ford

Sex sting ends with man's arrest

BOB REICHMAN
Editor

They had corresponded on the Internet for about two month.

The Orlando man thought he was communicating with a 14-year-old girl. He spent that time emailing and communicating through various forms of electronic devises, according to a sheriff's office report. His communications included explicit sexual language, sex acts that he desired to perform on her and the transmission of several photographs depicting explicit parts of his anatomy.

Instead of meeting the girl, Corey A Ford, 24, ended up in jail. What Ford did not realize is that the person responding to his

See ARREST, Page 3

AT THE FARMERS MARKET

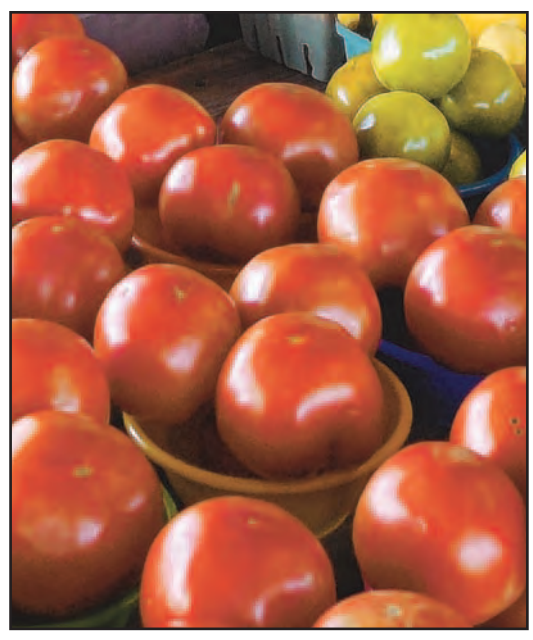

BRENDA LOCKLEAR/Sumter County Times

Emily and Cris Benevides offer locally grown produce, from jalepenos, tomatoes and squash to sweet potatoes. They live on an acre and a half of land, about two miles south of Webster. It's there that Benevides nurtures a garden that yields the local crops. They've lived on the land for nearly 40 years now, but just began selling from the big garden about four years ago.

Folk music/heritage event being planned

BOB REICHMAN
Editor

While it's months away, organizers are already busy planning for a first-of-its-kind event in Bushnell celebrating Florida's rich folk heritage.

And although the event isn't until November, youngsters are being encouraged to sign up now for several competitions being scheduled.

The Florida Folk Heritage and Music Festival is being planned for Saturday, Nov. 9, from 9 a.m. to 5 p.m. at the Dade Battlefield Historic State Park in Bushnell.

The festival is the brainchild of park volunteer Jim McAlister. It is being sponsored by the Florida Folk Heritage and Music Festival Association and in part by the Friends of Florida Folk.

McAlister said he was involved in folk festivals as a youngster and the surroundings at Dade Park make it a desirable site for a festival.

The event will include a wide variety of entertainment celebrating the state and its rich history.

Historians will bring Florida's past alive through interpretive programs and presentations while some of Florida's best folk musicians tell the story of the Sunshine State through music.

Guest musicians include Frank Thomas – known as the Dean of Florida Folk Music, Bill and Eli Perras, Benjamin Dehart – the Cracker Tenor, Chuck Hardwicke, Emmett Carlisle and Dora Anne – the Lullaby Lady.

Both adults and youngsters will have an opportunity to visit with and watch a folk artist and learn the skills necessary for the day-to-day existence in pioneer Florida.

Patrons will also have an opportunity to listen as youngsters compete in the Ann Thomas Youth Story Telling and Writing Contest.

Thomas was a librarian in Polk County who was very involved in folk music, McAlister said. She died several years ago.

McAlister suggests signing up for the competitions now.

For more information about the festival or to enter the youth story telling and writing contest or photo contest please visit the website at: www.crackerheritagefestival.weebly.com.

The NJROTC, South Sumter High School, Bushnell, participated in the ceremony to raise a newly donated American flag and retire the present flag. The ceremony was Aug. 17, at the American Legion Post 101 in Bushnell. The American Legion was proud and honored to have the cadets participate. Pictured with the NJROTC, fourth from left is American Legion Post 101 Commander, Dennis Angelo.

Your Local Business and Service Connection

000FBIC

ABUNDANT LIFE THRIFT STORE
GREAT BARGAINS, GOOD SELECTIONS
Furniture, Appliances, Household Items
REASONABLE PRICES (we negotiate)
Designer Clothes at Unbelievable Prices
Clothes 1/2 OFF Daily
8767 U.S. HWY. 301 NORTH, WILDWOOD
(Corner of CR 462 E. & U.S. Hwy. 301)
Open: 10 am until 5 pm Mon.-Fri., Sat. 12 noon - 5 pm
352-748-2922
(An Affiliate of: LAVON HARKINS MINISTRY)
000FN3P

NEW & USED
Big Orange Tire
& Service Center
520 N. Main Street • Bushnell, FL 33513
352-793-8552
AC Repair • Brakes • CV Axles • Shocks • Struts • Tune-ups
Maintenance • Front End Alignment • Oil Changes • Exhaust
Tractors • Lawn Mowers & Small Engines
Motorcycle Repair
www.bigorangetire.com 24 Hr Service Provided
000FEXW

CARES CENTER
LOW COST SPAY-NEUTER CLINIC
(352) 568-9994 A non-profit organization
735 E. C 470, Lk. Panasoffkee
Surgery Day
Tues., Thurs. & Fri.
8:00 AM - 4:30 PM
(By Appointment)
Please Spay or Neuter Your Pet!
Shot Clinic
Tues., Thurs. & Fri.
10:00 AM - 3:00 PM
(No Appointment Necessary)
WELLNESS CLINIC (352-793-1523)
CHECK-UPS ON YOUR PET
Wed. & Sat.
By Appt. Only
000FBIL

Jerry's Auto Repair
516 N. Main Street • Bushnell
Complete Diagnostic,
AC Tune Up, Brakes
Call
352-568-3067
000FEXY

CARPET DEPOT & MORE
More Than Just A Flooring Store
Carpet • Hardwood • Laminates • Vinyl • Tile
Area Rugs • Binding • Remnants
State Certified Minority Business
303 N. Market St., Bushnell
793-4003 Fax 793-1437
www.carpetdopotfl.com
000FBFQ

Yes! WE DO REPAIR TV'S
Cason and Gaskins TV
Call for "guesstimate"or
email us at cagatv@yahoo.com
www.CasonGaskinsTV.com
748-2021
Since 1951 Wildwood
000FBI9

Lake Panasoffkee
1910 N. CR 470
TATTOOS
• Custom Art
• Monthly Specials
• Affordable Prices
• Paintings
352-568-0415
OPEN
MON.- SAT.
Noah's Art Studio
Facebook.comNOAHSARTSTUDIO
000FF0E

PROSTHETICS and Equine Orthotics & Prosthetics
QUALITY CARE BY CERTIFIED AND LICENSED PROFESSIONALS FOR PEOPLE AND ANIMALS
Prosthetics • Orthotics • Canes • Walkers
Crutches • Compression Hose • Braces • Etc.
PRS PROSTHETICS RESEARCH SPECIALISTS, INC.
www.equineop.com
www. prostheticsresearch.com
720 E Southland Ave, Bushnell, FL 33513 • 352-793-4477
000FBI8

Kitchens By Greg.com
CABINETS, COUNTER TOPS & MORE
FREE IN-HOME ESTIMATE
352.568.0889
5925 SW 20th Drive, Bushnell, FL 33513
(Across from Bushnell Wal-Mart)
000FAQE

COSMETOLOGIST KRISTI
BARBER ROBBIE
*WOMEN*MEN*KIDS
Walk-ins and apts. available
SALON UNIQUE
BEAUTY & BARBER
FAMILY CUTS & COLOR
352-569-0049
1912 CR 470
Lake Panasoffkee
000FQX5

The Red Rose Formal Boutique
"From Babies To Bridal And Everything In Between"
415 N. West St.
Bushnell, FL 33513
(Corner of SR. 48 and West St.)
352-461-8409
Monday-Friday 10am-6pm, Saturday 10am-3pm
Like us on FACE BOOK!!!!!!!
000FM4D

CIGGYS 4 LESS
MONDAY & WEDNESDAY DOUBLE LOYALTY POINTS
NOW SELLING PREMIUM CIGARS!
We have Pipes, Tobacco, Beer & Soda
SEE US FOR ALL YOUR TOBACCO NEEDS
JUST FRESH TOBACCO
352-569-0303
2267 W. CR 48 • Bushnell
(Next to Dollar Tree)
*Expires 8/31/13
New Hours: Closed Sunday
Mon - Sat 10-7pm
000FN3M

ITR Computer Services
Business/Residential
www.itrcomp.com
Laptop/Desktop Repair
Laser Printer/Copier Repair
Virus/Malware Removel
Ink & Toner Sales
ipad/ipod Screen Replacement
Custom Built Computers
Networking
Upgrades
Data Retrieval
Laptop Screens/Change Parts
Flat Screen Television Repair
Microsoft Certified Professional Systems Engineer
Network+ CERTIFIED
Call: (352) 569-0822
323 N. Market Street • Bushnell, FL 33513
000F9XI

LAKE SUMTER PROPERTIES, INC.
RESIDENTIAL, COMMERCIAL PROPERTIES AND RENTALS
218 N. FLORIDA STREET, SUITE 2
BUSHNELL, FL 33513
OFFICE: (352) 568-7700
FAX (352) 568-0888
www.lakesumterproperties.com
000FLLR

OUTER IMAGE INC.
SIGNS COPIES PRINTING
THE CONVENIENCE OF GETTING IT ALL AT ONE LOCATION!
Business Printing & Copying/Binding
Full-Color Signs & Banners/ Vinyl Lettering
Vehicle Wraps
Color Copies/Laminating
Stamps/Fax Service
Business Cards/Stationary
So Much More!
Monday-Friday 8:00-5:00 • Saturday by Appointment
352-793-6179
3330 S. Hwy. 301 • Bushnell
(THE SWEEPING CURVE)
000FKUF

ADVERTISING
TO ADVERTISE
Call Mike
793-2161

Perms • Color
Speciality Cuts
Carrie's Gossip Shop Hair Salon
Introducing Vicky
Full Nail & Skin Specialist
Awesome Pedicures!
352-444-2922
1617 HWY. 470
Lake Panasoffkee
Tues. - Fri.
9:00am - 5:00pm
Saturday
9:00am - 2:00pm
000FSRE

ASSOCIATES IN DERMATOLOGY
Your Skin Cancer and Skincare Specialists
SERVING CENTRAL FLORIDA FOR OVER 20 YEARS
800.827.7546
WWW.DERMORLANDO.COM
"1 in 5 Americans will develop skin cancer in the course of a lifetime."
HAVE YOU HAD A SKIN EXAM LATELY?
We Accept Most Health Plans Including MEDICARE & MEDICAID
CALL TODAY FOR A SKIN SCREENING
SUMTERVILLE
LANGLEY MEDICAL CENTER - 1389 U.S. 301
Michael Steppie, MD, President and Medical Director
Ken Wallace, MD • Jeffrey Stricker, DO, FCAP • Natalie Jenkins, ARNP-C
000FQ13

It's Time!
August Special $7.00 Kid's Cuts
Come see Gail at
Total Tease hair & nail salon
25% OFF Redken Color
$50.00 OFF your Brazilian Blowout
212 N. Main St., Bushnell, FL 33513
352-568-1915
000FKUJ

Police report

Tuesday, Aug. 13

Brian Michael Rogers, 24, Sumterville, arrested for aggravated battery. Bond at $5,000.

Nichole Jean Garris, 31, Lake Panasoffkee, arrested for domestic battery. No bond.

Eric Lee Reincke Jr., 22, Webster, arrested on a Polk County warrant. No bond.

Duane Turner, 39, Coleman, arrested for sale and possession of cocaine, unlawful use of two-way communication device. No bond.

David Thomas Dionne, 29, Center Hill, arrested for non support. Bond at $2,660.

Jacob E. Douglas, 26, Wildwood, arrested for driving while license suspended. Bond at $500.

Donald Wayne New, 61, Webster, arrested for domestic battery. Bond at $1,500.

Wednesday, Aug. 14

Lloyd Anthony Davis, 49, Coleman, arrested for resisting an officer and hold for St. Lucie County. Bond at $2,000.

Lee Charles Roundtree, 45, Wildwood, arrested for larceny. Bond at $500.

Timothy Ray Wright, 47, Webster, arrested on two counts of domestic battery. No bond.

Thursday, Aug. 15

Scott Lloyd Harrison, 21, Bushnell, arrested for violation of probation. No bond.

Friday, Aug. 16

Norma Leticia Vega, 28, Bushnell, arrested for operating a vehicle without license. Bond at $150.

Leo A. Johnson, 33, Sumterville, arrested as fugitive from justice. No bond.

Sharon Diane Toler, 51, Wildwood, arrested for assault and domestic battery. Bond at $15,000.

Saturday, Aug. 17

Travis Shelton Pope, 19, Lake Panasoffkee, arrested for property damage and violation of probation. Bond at $250.

Kai E. Batts, 20, Webster, arrested on a Lake County warrant. Bond at $5,000.

Monday, Aug. 19

Titus Lamont Rich, 29, Wildwood, arrested for driving while license suspended. Bond at $4,000.

John Christopher Kirk, 31, Oxford, commitment for contempt – serve 30 days.

Shelby Lynn Williams, 20, Wildwood, arrested for violation of probation. No bond.

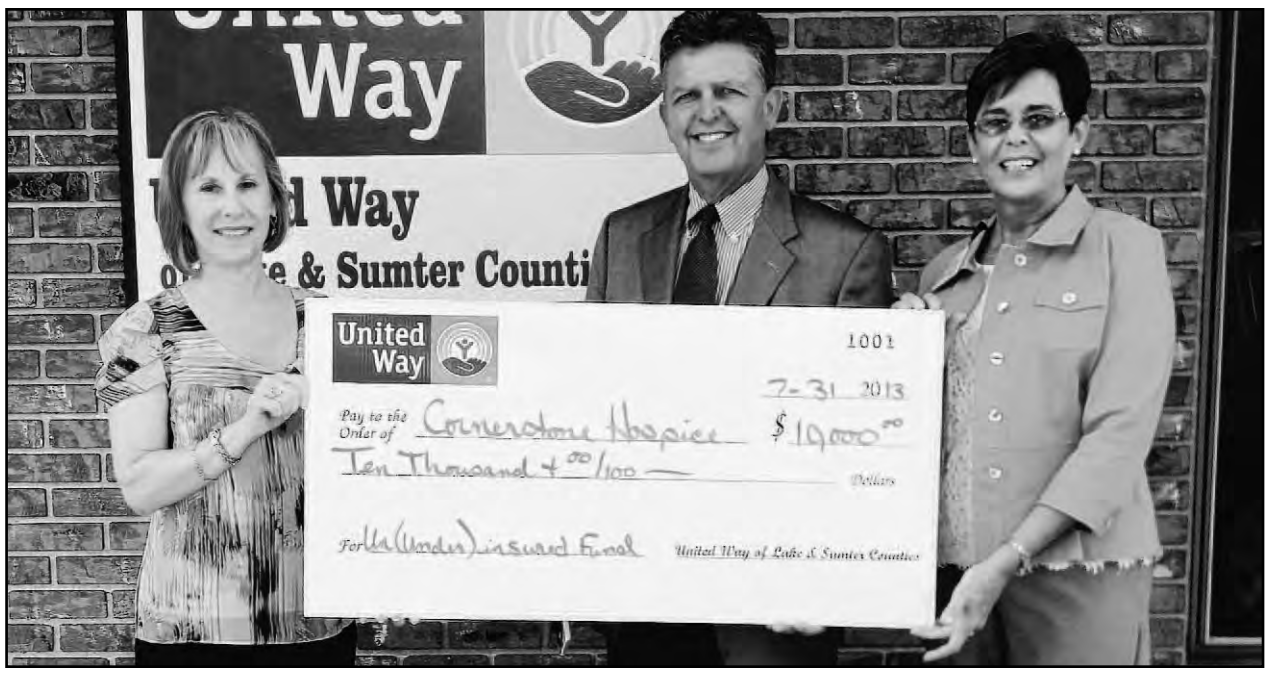

The United Way of Lake and Sumter Counties awarded a $10,000 grant to Cornerstone Hospice Foundation's Charity Care Fund, which ensures high quality hospice care for un- and under insured patients regardless of their ability to pay. Pictured L to R: Terri Kracht, United Way Campaign/Marketing Director, and Nick Buchholz, Executive Director and Susan Bennett, Regional Development Director both of Cornerstone Hospice Foundation.

ARREST

continued from Page 1

June 13 posting on Craigslist was a Sumter sheriff's detective posing as a 14-year-old girl, the report states.

Ford was arrested at his residence by Orange County deputies on Thursday, Aug. 15, after admitting to authorities that he had sent the explicit photographs of himself over the Intenet and was the person communication with the detective during the investigation.

He was charge on a Sumter County warrant with use of the Internet to lure a minor, transmission of harmful material to a minor and unlawful use of a two-way communication device.

Ford was place in the Orange County jail with bond set at $15,000, according to the sheriff's office report.

S@feScript PHARMACY
dispensing care.....
❖ Low Cost Generics ($2.99 - 30 Days Generic Prescription)
($8.99 - 90 Days Generic Prescription)
call pharmacy for details
Two Convenient Locations To Serve Our Patients In Sumter County

Tj
❖ Custom Compounding (Pediatrics, Geriatric, Bio Identical Hormones, Veterinary)
❖ Medical Supplies and Accessories
❖ Full Line of Vitamins and Health Food
❖ Medical Uniforms and Scrubs (Dickies)
❖ Fax & Copy Service
❖ Diabetic Supplies, Nebulizers, Home Healthcare
❖ 24 Hour Consultation Services
❖ Easy Prescription Transfer ❖ Most Major Insurance Accepted
FREE HOME DELIVERY
880 N. Main St., Bushnell
Call: 793-8000
(IN SOUTH SUMTER PLAZA)
342 Shopping Center Dr., Wildwood
Call: 748-9900
(IN SHOPPING CENTER PLAZA)
Visit Us At: www.safescriptpharmacy.com
000FN3R
15225

JARRETT PARISH
BAIL BONDS, LLC
1452 W. HWY 48
BUSHNELL, FL 33513
OFFICE:
(352) 793-8861
CELL:
(352) 303-0000
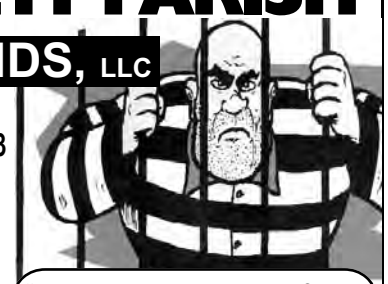
"I'll Put Your Feet Back on the Street"
000FR7X

Go Painlessly® with THERA-GESIC.
Maximum strength analgesic creme for temporary relief from:
• Joint and Muscle soreness
• Arthritis
• Back aches
000FT0X

000FJ7X
Living with arthritis doesn't have to mean living with the pain of arthritis.
Let us show you how.

SIMED Arthritis Center
Stephanie Ingram, MD · Thomas Lafferty, MD
Rheumatologists
929 N. Highway 441
Suite 502
Lady Lake, FL 32159
(352) 391-6450
Now scheduling patients for appointments beginning September 3, 2013.
SIMED Primary Care
Alain Smolarski, MD · Seth Perkins, MD
929 N Highway 441, Ste 501
Lady Lake, FL 32159
(352) 753-6886
910 Old Camp RD, Bldg 200, Ste 202
The Villages, FL 32162
(352) 753-6886
SIMED Arthritis Center
Stephanie Ingram , MD · Thomas Lafferty, MD
929 N Highway 441, Ste 502
Lady Lake, FL 32159
(352) 391-6450
SIMED Hand Center
Gloria Chin, MD · Cynthia Harding, MD
929 N Highway 441, Ste 401
Lady Lake, FL 32159
(352) 751-0981
SIMED Psychiatry
Joyce Smolarski, MD
Lake Sumter Landing
910 Old Camp RD, Bldg 200, Ste 202
The Villages, FL 32162
(352) 753-6886
SIMED Rehabilitation Medicine
Amy Clunn, MD · Wayne Nguyen, MD
929 N Highway 441, Ste 403
Lady Lake, FL 32159
(352) 732-3110
SIMED Women's Health
Oscar Osorio, MD
929 N Highway 441, Ste 502
Lady Lake, FL 32159
(352) 391-6464
910 Old Camp RD, Bldg 200, Ste 202
The Villages, FL 32162
(352) 391-6464
SIMED
SOUTHEASTERN INTEGRATED MEDICAL
SIMEDHealth.com
The Villages · Lady Lake · Ocala
Gainesville · Chiefland · Lake City · McIntosh

Sumter County Times

Opinion

Motorists urged to follow school bus safety laws

With the 2013-14 school year underway, the Florida Department of Education reminds motorists throughout the state to practice safe driving around children and near school zones, and to be extra aware around school buses. The results of the 2013 National Stop Arm Violation Count show that more than 85,000 vehicles nationwide illegally passed stopped school buses on a single day.

Florida was among 29 states participating in the survey conducted by school bus drivers recording how many times motorists passed their buses while displaying the flashing red lights and stop arms. In Florida, bus drivers observed nearly 12,000 illegal passes while loading or unloading students.

"School buses are one of the safest ways to transport students," said Commissioner of Education Pam Stewart. "Florida motorists can do their part to keep students safe by being aware of children and obeying traffic laws. The survey results are an important reminder for drivers to use caution in and around school zones."

Special construction, passenger seating and crash protection keep children safe while on the school bus. Federal regulations require that each school bus undergo a stringent inspection of all mechanical and safety systems at least every 30 school days. Additionally, school bus drivers must meet rigorous training and qualifications before they can transport students.

School Safety Tips

For motorists

Be alert and watch for children at all times, especially near schools, bus stops, school buses and in school parking lots.

Obey traffic laws and speed limits.

Do not text or use a cell phone while driving.

STOP when a school bus displays stop arms and red lights are flashing.

Watch for and obey signals from the school crossing guards.

Observe lower speed limits in school zones and at crosswalks.

For parents and students

Discuss safe behavior while at school, the bus stop and when entering or exiting the school bus.

Wait for the bus to make a complete stop and for the driver to signal that it is safe to cross the road or board the bus.

If you drop something, tell the bus driver. Do not try to pick it up first as the driver may not be able to see you.

Do not walk behind the school bus or run after the bus.

To see the statewide results of the survey and for more safety tips to help keep children safe, visit Florida School Transportation or Stop on Red, Kids Ahead.

Progress in child abuse prevention requires full participation of all partners

We all know it; leading the Department of Children and Families is a difficult and thankless job. The front-line jobs in the state's child welfare system are even tougher.

The learning curve is steep, every lesson is hard, and failure, as we are tragically reminded, is far too painful and costly.

In the wake of recent tragedies, everyone is searching for answers, trying to figure out what went wrong. From county sheriffs and local and community-based care providers to religious and community leaders, everyone wants to, and should, do whatever is necessary to prevent the loss of another vulnerable child.

Getting all of these partners to work together toward this worthy goal isn't easy, but it is essential. Time and again we see that protecting vulnerable children is too big of a job for one person, or even one agency. We all have a part to play in solving this problem that is impacting our state; a philosophy that newly appointed DCF Interim Secretary Esther Jacobo has already embraced.

Complex social problems like child abuse involve multiple interrelated risk factors that sometimes develop over generations of family dysfunction, generally rooted in poverty and lack of education. There is no simple, quick-fix solution to these issues and drastic over corrections in our policies and practices following tragedies have historically made matters even worse.

While it is true that more must be done to recruit, train, supervise and retain qualified front-line staff responsible for responding to allegations of abuse, we will never achieve sustainable change in child protection services without a significant increase in prevention efforts that strengthen vulnerable families before abuse ever begins.

Strengthening parenting skills and improving family stability, sometimes even before the baby arrives, is paramount to eliminating many of the situations we have read so glaringly about over the past few months. Most at-risk expectant and new parents realize they need help, but help isn't always available before tragedy strikes.

Ensuring children are safe and nurtured at home, while stemming the tide of kids coming into state care, has been the work of Healthy Families Florida since its legislative inception in1998. Administered by the private, nonprofit Ounce of Prevention Fund of Florida through a network of local providers, Healthy Families is the state's preeminent child abuse prevention program. A rigorous independent evaluation revealed that Healthy Families is an effective prevention measure. Healthy Families is proven to prevent abuse and neglect in 98% of the children in high-risk families served. Recent analysis shows that 95% of children served also remained free from abuse and neglect three years following program services.

For the past 15 years, the Department of Children and Families has been an able and supportive partner. Thanks to an additional $3 million legislative allocation this year, the blessing of Governor Rick Scott, and the support of local partners, Healthy Families reach has been extended to serve additional families in parts or all of 58 of Florida's 67 counties, which is a big step in the right direction.

Bringing these proven prevention services to scale, so every at-risk family has access to the help they need, will require additional investment; but it is still far less costly than failure.

Healthy Families saves taxpayers millions of dollars in child welfare and other services needed to deal with the consequences of abuse, and even more importantly, it saves lives. Other changes to the child welfare system may certainly help to prevent more tragic deaths, but we know Healthy Families is a proven and effective up-front prevention program that helps lead us toward that important goal.

The Voice of Sumter County since 1881

The editorial opinion expressed in the Sumter County Times is the opinion of the news staff of this newspaper.

Publisher - Gerry Mulligan
Regional Manager - John Provost
Editor - Bob Reichman

204 E. McCollum Ave.
Bushnell, Fl. 33513
Member Florida Press Assocation

BEYOND SUMTER

LETTERS TO THE EDITOR

Rays don't get it

One would think that, so soon after striking out in the media over the incident in which a baseball was sent flying into the cownose ray "touch tank" at Tropicana Field, the Tampa Bay Rays would have learned their lesson and would stop using animals in stupid stunts. But instead, we are treated to photos of the players posing with a 20-foot python in the Rays clubhouse, supposedly in honor of the Year of the Snake. Pythons and other snakes are keenly aware of their surroundings, thanks to their ability to sense chemical stimuli with their supersensitive tongues and to feel vibrations. Like all wild animals, snakes naturally shun contact with humans, and being forced into close public contact is distressful for them. These animals are not unfeeling automatons. One study even found that female snakes separated at birth can recognize relatives when they are reintroduced years later. The best way to "honor" snakes is to stop treating them as nothing more than props.

When it comes to compassion for animals, the Rays are batting .000.

Sincerely,

Henry Melvyn Richardson, DVM
Paradise, Ca.

Thanks to NJROTC

Many thanks to the NJROTC, South Sumter High School, Bushnell, for their participation in the ceremony to raise a newly donated American flag and retire the present flag.

The ceremony was held on Saturday, Aug. 17, at the American Legion Post 101 at 2881 E-C 48, Bushnell. The American Legion was very proud and honored to have these cadets participate in this ceremony. The future of our Nation is in good hands with youth of this caliber.

Thanks so much.

Marie Rolfingsmeyer
Historian Auxiliary American Legion Post 101

Coleman speeders

I'd like to thank the person who spray painted "SLOW!" and "SLOW DOWN" on the roadway of U.S. 301 through Coleman. Apparently I'm not the only one that is fed up with the uncontrolled speeding through the city. Ideally graffiti isn't the solution but until the city starts aggressively ticketing the speeders it's the only thing we have.

Karen Smead
Coleman

Rural/Metro files bankruptcy

There was a time, not so long ago, when the filing of a bankruptcy petition was the very last straw. It was something than an individual or entity did only upon the occurrence of a catastrophic and unanticipated economic calamity. It was a negative event. It often carried a stigma and was looked upon with disdain. Guess those days are gone. Now, it seems to be an awesome business practice; one that – based upon the observations of County Administrator Mr. Bradley Arnold and the statement of Rural/Metro itself – should probably be pursued by every rationally run business.

When asked about the pursuit of the bankruptcy and how it might impact Sumter County's emergency services that are provided by a contract with Rural/Metro's business operation in Sumter County. Mr. Arnold went further, "it will mean more investment in personnel and ambulances in Sumter County. It gives them an opportunity to resolve financial issues and move forward."

Mr. Arnold might as well have said it enables them to short-change the people and organization that have already done business with them, like Bushnell Tire Company.

Wow! Filing bankruptcy is a great idea! No matter that potentially many of Sumter County businesses will be damaged; no matter that the businesses injured by Rural/Metro's irresponsibility contribute to the ad valorem taxes that pay Mr. Arnold's salary; no matter the signal it sends that Sumter County doesn't not care how our 'private vendors' treat their creditors.

Arnold hastened to point out that the county itself is not responsible for Rural/Metro's bills. This attitude fails to acknowledge that any damage to the local economy occasioned by Rural/Metro's bankruptcy affects all businesses (like Bushnell Tire's) ability to pay their bills.

I suspect it probably would not be such a wonderful and advantageous business decision if Mr. Arnold or members of the County Commission stood to lose any money personally. But apparently, neither he nor the people he represents, i.e. the County Commissioners – all Republicans who are supposed to care about local business – seem to be bothered about Rural/Metro's decision so long as they can assert that and save the County money if they do not pay their expenses. Based upon their public comments, bankruptcy is a wise and prudent business strategy. Go ahead. It seems as though it will not impact Sumter County's decision to hire you, that is if your service is the cheapest.

Hello Alice, Welcome to the rabbit hole!

Mike Johnson
Bushnell

OPINIONS INVITED

- The opinions expressed in Sumter County Times editorials are the opinions of the editorial board of the newspaper.
- Viewpoints depicted in political cartoons, columns or letters do not necessarily represent the opinion of the editorial board.
- Groups or individuals are invited to express their opinions in a letter to the editor.
- All letters must be signed and include a phone number and hometown, including letters sent via e-mail. Phone numbers will not be printed or given out.
- We reserve the right to edit letters for length, libel, fairness and good taste.
- Letters must be no longer than 450 words, and writers will be limited to two letters per month.
- SEND LETTERS TO: The Editor, The Sumter County Times, 204 E. McCollum Ave., Bushnell, Fla., 33513, or e-mail news@sctnews.com.

SUMTER COUNTY MOST WANTED

Bernard Bellinger, 43
403 Terry St., Wildwood

Two counts Grand theft $300 or more less than $20,000; two counts fradulent use of personal ID; CTV fraudulent use of credit card, CT VI lease property with intent to defraud to defraud.

Anwar Blue, 19
700 Walker Rd., Apt. 19, Wildwood

Three counts sale of cocaine w/in 1,000 feet place of worship; three counts possession w/int to sell w/in 1,000 feet of place of worship; three counts unlawful use of two way communication device.

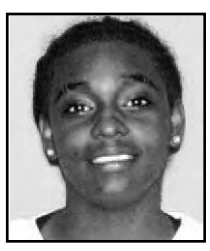

Lecreasha Ya-Bria Linzy, 23
3715 C.R. 230C, Wildwood

Two counts sale of cocaine, one count dealing in stolen property.

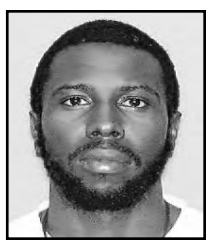

Terrence Reachea Green, 30
715 W Noble Ave., Bushnell

One count driving w/license suspended; one count sale of marijuana; two counts sale of cocaine/possession of cocaine.

LaTori Trishae Lewis, 25
903 Powell St., Wildwood

Two counts fradulent use of personal ID; one count uttering forged check; one count petit theft less than $100.

APPREHENDED

Bryan Lamar Jordan, 19
9544 C.R. 476B #307, Bushnell

One count battery on LEO or other officer.

Jay Tamar McCook, 31
306 S. Pine St., Bushnell

One count sale of cocaine w/in 1,000 feet place of worship; two counts possess cocaine w/int sell w/in 1000 feet place of worship; two counts sale of marijuana w/in 1,000 feet place of worship; one count possess of marijuana w/int sell w/in 1,000 feet of place of worship.

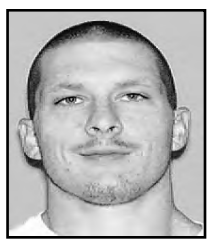

Travis Shelton Pope, 23
2136 C.R. 422, Lake Panasoffkee

One count burglary of dwelling; one count grand theft.

APPREHENDED

Julian Tyrel Patterson, 23
175 C.R. 222, Oxford

One count sale of cocaine w/in 1,ooo feet public park; one count possess cocaine w/int sell w/in 1,000 feet public park; one count keeping place for selling controlled substance.

Michael Joel Williams, 34
1935 Marion County Rd., Lady Lake

One count sale of methamphetamine w/in 1,000 feet convenience business; one cout possess methamphetamine w/in 1,000 feet convenience business.

Pesticide License Exam Review

A pesticide license exam review for Agricultural Row Crop and Private Applicator categories is scheduled for Oct, 3, from 8:30 a.m. to 4:30 p.m. at the West Central Florida Agriculture Center in Bushnell. CEUs will be available for the following categories: CORE, Ag Row, and Private Applicator. To RSVP, please use Eventbrite link http://octoberagrowprivate.eventbrite.com/ or call the Sumter County Extension Office at (352) 793-2728. The cost of this program is $20 to cover lunch. A valid Florida pesticide applicator license is required for the application of restricted use pesticides. Please contact the Sumter County Extension office if you require assistance due to a disability.

Contact Dr. Cami Esmel McAvoy at 793-2728 x 234 or cami13@ufl.edu for information or questions about restricted use pesticide applicator licenses.

ESTABLISHED 1881
SUMTER COUNTY TIMES
(USPS #535-880)

GIVE US A CALL
News Department **352-793-2161**
Circulation **1-888-852-2340**
Retail Advertising **352-793-2161**
Classified Advertising . . **Toll Free 1-877-676-1403**
Fax **352-793-1486**

The Sumter County Times is published Thursdays, 52 times a year, for a subscription price of $25.00 per year in Sumter County by:

SUMTER COUNTY TIMES
204 E. McCollum Ave.
Bushnell, Florida 33513

Deadlines:
Display advertising
Proof . . . . . Friday at 3:00 p.m.
Final . . . . . Monday at 3:00 p.m.
Classified Advertising. . . . . Tuesday at noon

Periodical Postage paid at Bushnell, Florida, and at additional mailing offices.
POSTMASTER: SEND ADDRESS CHANGES TO SUMTER COUNTY TIMES.

MODEL CLOSEOUT
Financing Available For People With Less Than Perfect Credit!

SAVE THOUSANDS

Including furniture packages *(on select models)*

NOW IS THE TIME TO BUY!!

We Also Have BANK-OWNED REPOSSESSED HOMES!
Repos Available With Land or Without!

Land/Home Financing - FHA Loans
VA Loans - Buy For Loans
Home Only Loans - USDA Loans
Equity Financing
Alternative Income Financing

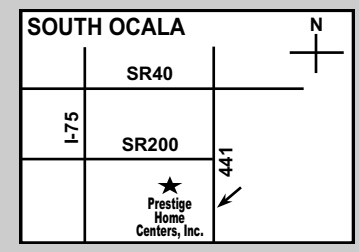

Prestige Home Centers, Inc.
4300 SOUTH PINE AVE. (441) • OCALA
Just one block north of Ocala's Drive-In Theater
352-622-6324 or
1-800-313-6324
000FMA2

Name _____
Address _____
City _____ State _____
Zip _____ Phone _____ Email _____
❑ Payment Enclosed ❑ Bill Me Sign up online Promo Code: SCHOOL

Clip, complete and mail to:
SUMTER COUNTY TIMES
www.sumtercountytimes.com
204 E. McCollum Ave., Bushnell, FL 33513
Call 352-793-2161 or blocklear@sctnews.com
000FDQH

Church provides school supplies

Each year the Ladies Auxiliary of Saint Lawrence Catholic Church in Bushnell pack backpacks for children going back to school.

This year the group packed more than 60 backpacks and presented them to children going to Webster Elementary School.

The packpacks were full of supplies and put smiles on many young children's faces.

Besides the backpacks and supplies, The Ladies Auxiliary also presented many sets of new underwear for both boys and girls in grades 1 - 5.

There were also many supplies donated to the Refuge of Jumper Creek.

Parishioners getting ready to fill the backpacks.

Helen McHugh and Laura Lago with an SUV full of backpacks all ready to be delivered to Webster Elementary School.

These are the empty backpack waiting to be filled for childen of Webster Elementary School.

Preparing for a busy year ...

Picture in front row from left to right are: Carol Tomlinson, Peggy Griffin, Carolyn Shaw. In the back row, from left to right, are: Belle Phillips, Jessica Hoag, Deborah Moore and Tammy Moore.

Granville Beville 2234 UDC holds 2013-14 board meeting

The Granville Beville 2234 Chapter of the United Daughters of the Confederacy held its board meeting for the 2013-2014 year, Saturday, Aug. 17.

Officers met at the home of President, Carol Tomlinson attended by Vice President, Jessica Hoag; 3rd Vice President and Recorder of Crosses, Belle Phillips; Secretary, Carolyn Shaw; Treasurer, Peggy Griffin; Historian, Deborah Moore; Registrar, Tammy Moore.

They prepared for the upcoming busy year. Items for their boutique for the Florida Division Convention in October, historical places to visit for their meetings and participating in Plantations Christmas in December, along with an reenactment.

Lunch was provided. First meeting will be held at the home of Jewell Stansell in Groveland, Sept. 14, at 10 a.m.

For more information contact Carol Tomlinson, 516-5720 or Joyce White, 793-8119.

Banks/Page-Theus Funeral Home and Cremation Services

Compassionately Serving All Sumter County Families Since 1924

352-748-1000

Wildwood, FL 34785

www.bankspagetheus.com

000FBI6

I don't want a cheap funeral, but I can save a lot of money by planning now…so why not?

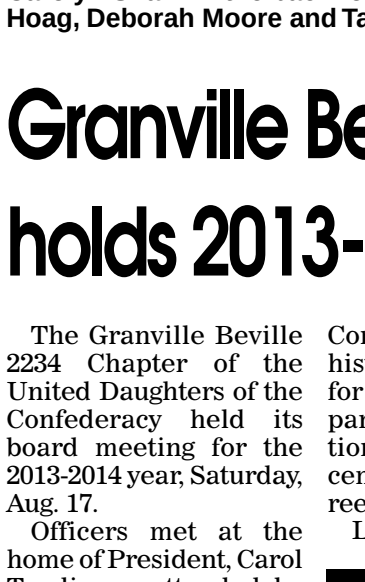

I'm a person who plans ahead and I'm also pretty careful with the money I make.

Since someday my family and I will need a reliable funeral home, why not make my arrangements *now* and lock in a low price that I can control?

The old saying is true: you can't take your money with you. But, if I make my plans now I can make the decisions on all the details that matter to me, including the cost, and that's like leaving more money behind for my wife and kids.

LET'S TURN YOUR PRIORITIES INTO A PLAN.

Fill out and return this coupon to start working with Purcell Chapel to get your pre-planning done once and for all. Or, call us at ***352-793-4531.*** *It's easier than you imagine!*

Mail to: **Plan With Purcell Chapel • 114 W. Noble Ave. • Bushnell, FL 33513**

Name

Address

City State Zip

Phone

Best Time To Call:

(Circle One) A.M. P.M.

www.PurcellFuneralHome.com

PURCELL CHAPEL

BEYERS FUNERAL HOME and CREMATORY

000FBFP

Sumter obituaries

Tommy Hurst, 65

Tommy Hurst, 65, Oxford, Fla., died Aug. 14, 2013, in Leesburg. surrounded by his loving family. Tommy was born Oct. 28, 1947, in Gainesville. He is survived by his loving wife of 45 years, Dee "Nonie" Hurst; a son, Ken "Melanie" Hurst of Oxford; mother, Jackie "Nana" Hurst of Oxford. Funeral Services were Saturday, Aug. 17, 2013, at Pleasant Grove Baptist Church, Oxford. Burial followed service at Pine Level Cemetery, Oxford. On-line condolences may be shared by visiting www.bankspagetheus.com. Arrangements are entrusted to Banks/Page-Theus Funerals and Cremations, Wildwood.

Barbara E. Brown, 80

Barbara E. Brown, 80, of Webster, Fla., died Friday, Aug. 16, 2013, at Sumterville. She was born Dec. 15, 1932, in New Castle, Ind. She is survived by her daughters, Gloria Pfeiffer of Webster, Cheryl (Tony) Steeter of Orlando and Marcia Brown of Port Charlotte; son, Michael (Shelley) Brown of Winter Springs. Online condolences may be left at www.purcellfuneralhome.com. Arrangements entrusted to Purcell Funeral Home, Bushnell.

Arne Thomas Isaksen, 84

Arne Thomas Isaksen, 84, of Bushnell, Fla., died Friday, Aug. 16, 2013 at Sumterville. He was born Oct. 23, 1928, in Brooklyn, N.Y. He is survived by his wife of 59 years, Blanche Isaksen; son, Thomas Isaksen of Bushnell; daughters, Barbara Hoffer of Ocean, N.Y., Carolyn James of Great Britain, and Jennifer Isaksen of Bushnell. Online condolences may be left at www.purcellfuneralhome.com. Arrangements entrusted to Purcell Funeral Home, Bushnell.

Church calendar

Food giveaway

On Wednesday, Sept. 4 from 9 a.m. to noon there will be a USDA food giveaway at The Church of the Fishermen.

A limited number of packages are available on a first come first served basis. All are welcome. The Church of the Fishermen is located at 589 N CR 470 in Lake Panasoffkee. Please call 352-793-3438 for more information.

Faith and the Hereafter

On Tuesday, Sept. 3, at 7 p.m., at Holy Trinity Episcopal Church in Fruitland Park. the Tri-County Interfaith Alliance will offer the program: "Faith and the Hereafter."

A panel of several local clergy from various denominations will address the topic of death and the hereafter, offering perspectives from both liberal and conservative faiths. Time for Q & A at the end.

For more information, please contact Rev. Maria Clemente, Doorway Into the Infinite Ministries, 941-773-7394.

Amplify Student Ministries

Amplify Student Ministries is for students in grades 6-12. Bible study, contests, music, basketball, prayer, food, friends and more! Join us Sunday evenings at 5:30 at Oxford Assembly of God, located on Hwy 301, just north of 466. Call Daniel Hahn, Youth Pastor, at 748-6124 for more information.

Fairway Christian Church

Do you like the Gaither Homecomings? If you do, you are invited to Fairway's "Southern Gospel" variety show on Sunday, Aug. 25 at 6 p.m.

There will be special music, sing alongs and an abundance of Joy! Public invited and there is no admission fee.

"Growing in Christ" class will be held at Fairway on Saturday, Aug. 24, 8 a.m. – noon. Sign up at the Hub or call 259-9305 by Aug. 21.

Two new Tuesday Women's Bible studies will begin on Sept. 10, 9 -11 a.m.

Kings to celebrate 60th Anniversary

Family and friends of J.D. and Jeanene King are cordially invited to attend the celebration of their 60th Wedding Anniversary of Christian marriage on Saturday, Aug. 24 at 1 p.m. at the Center Hill Community Building, in Center Hill.

There will be finger food and refreshments. For more information feel free to call their son Emery at 457-4929 or 793-3718.

Forgotten Treasures & Gifts

1 block behind hardware store Downtown Floral City

7838 S. Great Oaks Dr. 352-419-5496

NOW OPEN! FURNITURE SHOWROOM

- Authentic Coach Purses
- Antiques
- Gifts, Local Arts and Crafts - *90% Made in USA*
- Handcrafted Jewelry *(including spoon rings and fork bracelets)*
- Homemade Organic Soap *Naturally Repels Insects*

OPEN: WED-SAT 10am-4pm

www.forgottentreasuresandgifts.com pam.bellman@gmail.com

000FTMA

Church Directory

Worship This Week at the Church of Your Choice

7469924

WEBSTER
First Baptist Church of Webster
1/4 mile east of 471 on SE 1st Ave.
Sunday School 9:45 AM
Morning Worship 11:00 AM
Evening Service 6:00 PM
Wednesday Prayer Meeting 6:30 PM
000FBG2

LAKE PANASOFFKEE
First Baptist Church of Lake Panasoffkee
Hwy. 470, Lake Panasoffkee 793-5510
Sunday Services.....8:30 & 10:50 a.m.
Sunday School.....9:45 a.m.
Sunday Evening.....6:00 p.m.
Wednesday Night Prayer Meeting..6:30 p.m.
After School Care.....2:30-6:00 p.m.
Pastor Randy Alonso
000FBGU

WEBSTER
Webster United Methodist Church
Invites You To Attend
Worship Service - 11:15 a.m.
Church School - 9:45 a.m.
173 S.E. 3rd St., Webster, FL 33597
P.O. Box 87, Webster, FL
(352) 793-3734
Serving our Lord through love, care & prayer for one another & our community
000FBGL

BUSHNELL
First Baptist Church of Bushnell
125 W. Anderson Ave. 793-4612
"Sharing the Good News of Life Through Faith in Christ"
- Sunday School..8:15, 9:30 & 11:00A.M.
- Worship.....9:30 & 11:00A.M.
- Sunday Worship.....6:00P.M.
- Wednesday Bible Study.....6:30P.M.

000FBGR

BUSHNELL
All Are Welcome At
BUSHNELL ASSEMBLY OF GOD
Christian Education 9:00 A.M. • Worship 10:00 A.M.
Sunday Evening - please call for date and time
Wed. Discipleship Night 7:00 P.M.
1451 West C.R. 476, Bushnell 793-2240
000FBGJ

BUSHNELL
Indian Hill Baptist Church
Pastor Irwin Mitzell
7819 CR 633, Bushnell · West 476 between 476B & 575
Sunday School.....9:45 am
Morning Worship.....11:00 am
Evening Worship.....6:00 pm
Wednesday Prayer Service....7:00 pm
Youth Group
000FBG6

BUSHNELL
First United Methodist Church
OFFERING OUR COMMUNITY Faith, Hope & Love
221 W. Noble Ave. • 793-3221
Jeffery Thomas, Pastor
SUNDAY SCHOOL 9:30 A.M.
WORSHIP 11 A.M.
BOY SCOUTS MON. 6:30 P.M. • CUB SCOUTS TUES. 6:30 P.M.
CADET GIRL SCOUTS WED. 6:30 P.M.
000FBGN

LAKE PANASOFFKEE
The Church of The Fishermen
A United Methodist Congregation
Pastor Marguerite Matthews 352-793-3438
589 CR 470, 1 mile W of I-75
Sunday Worship: 9:30 AM
Wed. Night Bible Study 6:15 PM
for the Whole Family
www.churchofthefishermen.org
000FBG4

WAHOO
Wahoo Baptist Church
(Discover the Difference!)
4.3 Miles West of I-75 on Hwy 48
PAUL ALONSO PASTOR
Sunday:
Classic Service.....8:00 A.M.
Bible Study.....9:30 A.M.
Celebration Service.....10:45 A.M.
Wednesday Evening:
New Community Cafe.....5:30 P.M.
New Community Worship/Student Activities.....6:30 P.M.
www.wahoochurch.org 352 793-6015
000FBFS

BUSHNELL
St. Francis Episcopal Church
313 N. Grace Street (At US 301)
P.O. Box 566, (352) 793-3187
Holy Eucharist 10 a.m. Sunday
Sunday School 10 a.m.
AA meets Thursdays at 8 p.m.
000FBGI

BUSHNELL
THE BUSHNELL PRESBYTERIAN CHURCH USA
323 N. BROAD (Corner of W. Dade & N. Broad)
Church School: 9:15 A.M.
Public Worship: 10:30 A.M.
WEDNESDAY: Bible Study - 10:00 A.M.
352-793-4202
000FBGA

SUMTERVILLE
Sumterville United Methodist Church
"OVER 150 YEARS OF PRAYER"
2565 CR 522 • 1 BLOCK EAST OF HWY 301
Invites you to attend Sunday worship service 9:30 a.m.
Pastor Charles Tomberlin
All children are invited.
000FBGV

BUSHNELL
First Church of God
Affiliation: Anderson, IN
793-3455
105 E. Central Ave.• P.O. Box 1128, Bushnell, FL 33513
Sunday School 9:30 a.m. Morning Worship 10:45 a.m.
Evening Worship 6:00 p.m. • Wednesday Evening 7:00 p.m.
Randall Belcher, Pastor 793-3534
000FBG8

WILDWOOD
ST. VINCENT DE PAUL CATHOLIC CHURCH
MASSES: SATURDAY 3P 4:45P, 6:30P
SUNDAY 6:30A, 8A, 9:45A, 11:30A, 1:15P, 3P, 4:45P, & 6:30P - DAILY M-SAT 6:30A & 8:30A
MASS TIMES & DIRECTIONS: 330-0028
Office: 330-0220 • 5323 E CR 462
www.sumtercatholic.org
000FBFY

WEBSTER
Linden CHURCH of GOD
Sunday
Sunday School 9:45 a.m.
Morning Worship 10:30 a.m.
Evening Worship 6:00 p.m.
Wednesday
Family Training Hour 7:00 p.m.
4309 CR 772 Webster, FL 33597 • 352-793-4281
000FRGR

WILDWOOD
Abundant Life Church
Sunday Service.....9:00 am
Bible Study Tuesday.....7:30 pm
8777 US Hwy. 301 (Corner of 462 & 301)
352-748-7283
Pastor Lavon Harkins
Overseer J E Harkins
000FDI9

For people with MEDICARE

You may be eligible to make an important change in your health care coverage.

Just check the list and call to join CarePlus.

See some of the reasons why you may qualify to choose a Medicare Advantage plan right now:

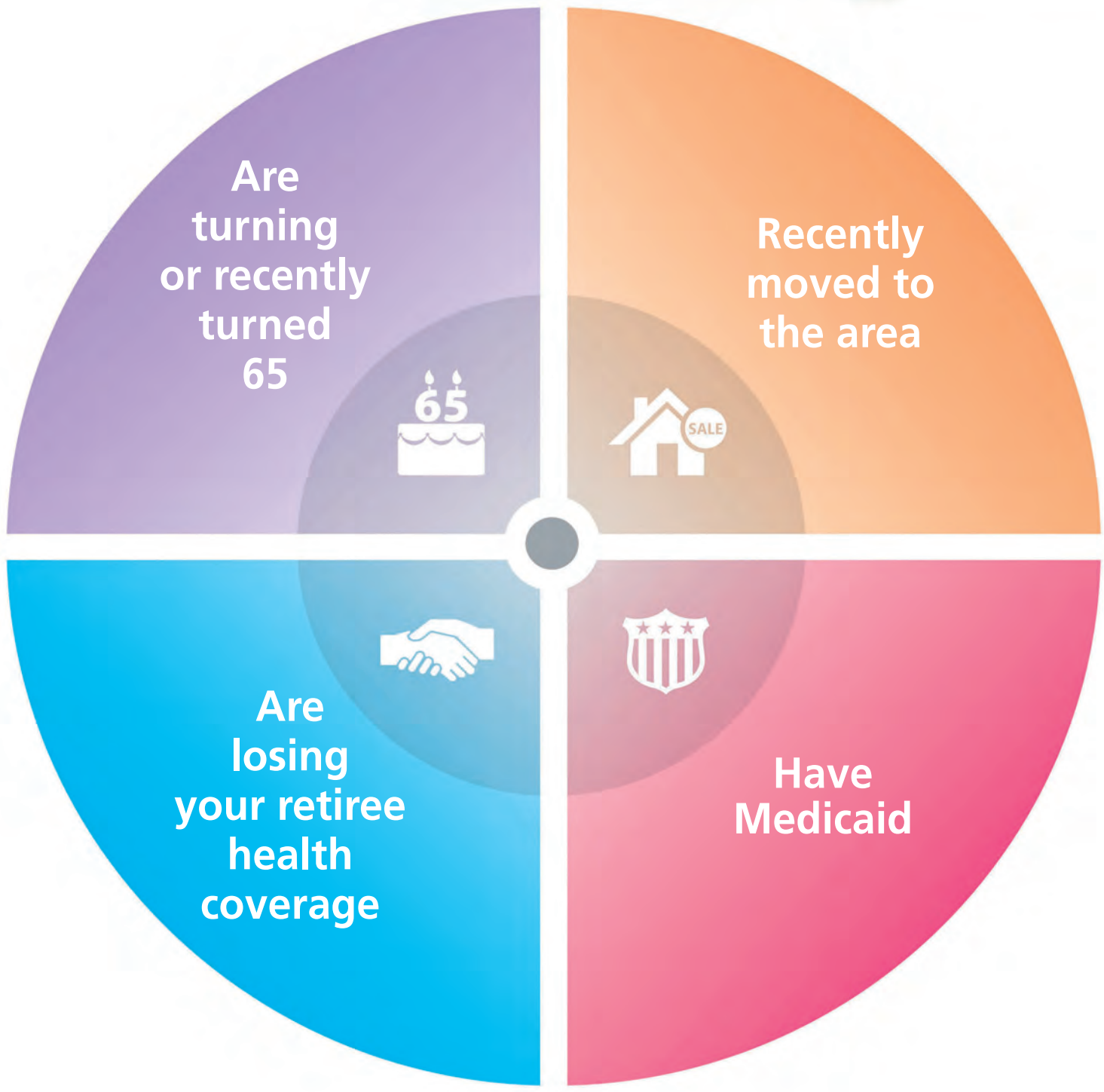

CarePlus offers a variety of plans to choose from – one may be just right for you! We've been specializing in Medicare – and only Medicare – for 15 years, so let us help you sort through your options.

Give us a call today, and find out which one of our plans best suits your needs.

1-855-501-3833 (TTY: 711)

CarePlus HEALTH PLANS, INC.

Keeping the **HEALTH** in health care.

www.careplushealthplans.com

From 8 a.m. to 8 p.m., 7 days a week. From February 15th to September 30th, we are open Monday – Friday from 8 a.m. to 8 p.m.

Pasco, Polk and Brevard Counties and Orlando Area. CarePlus Health Plans, Inc. is a Health plan with a Medicare contract.

H1019_MKFNPR266PPOCB CMS Accepted

000FO4B

Sumter players jump in for Sling & Shot 7-on-7

A total of 20 Raider receivers and defensive backs headed to Tampa in July for the annual Sling & Shoot 7-on-7 Tournament at the University of South Florida, according to Raider's head coach, Coach Inman Sherman.

The tournament is hosted by the university coaches and gives them a chance to see the high school talent for future team potential.

But for Sumter and other local high school teams, it's a chance for players to really spend some time working on ball skills, according to Sherman.

The players spend Saturday and Sunday on the field, throwing and catching in teams of seven against seven.

Balls are being thrown and it gives the coaches a chance to see who can catch and who can defend.

"They all benefit from it. As the weekend goes on they all get better."

He said they're honing skills in anticipating where a ball is going to come down when it's thrown and if they're throwing, they learn where they might not want to throw.

"We've been to every one of them," Sherman said of the tournaments, that started about 15 years ago with only 12 teams. These days, it's a huge event – 60 teams participated.

The Raiders official season starts on Friday Aug. 30 against the Wildcats, with a game on the Wildcat field.

Their classic game is away on Thursday, Aug. 22 against Dunnellon.

PHOTOS BY PATTY WELLS/Special to the Times

Marcues Sallie roars like a lion at the challenging team, after he makes a touchdown in the tournament.

Marcues Sallie goes out for a pass.

Anderson Faulk is ready for the pass the challenger misses.

Carson Wells going after the ball.

Ladovick Gibson defending his play.

Sometimes you just have to jump for it, as Reace Kinley shows in the 7-on-7.

Reace Kinley ready for the play.

Tafario McKrachon was all for the play during the tournament.

GAME DAY PICKS

Football Contest

RULES:

Each week during local football season, the Sumter County Times will publish a football contest page, providing readers with a chance to win a restaurant gift certificate and a chance at the final grand prize of $100.

The object of the page is to pick the team you believe will win the week's games, marking an "X"next to that team name in the box and leaving the box for the losing team blank. If you think it will be a tie, mark only the box with the tie.

The TIEBREAKER game at the bottom will be used only to break a tie for any submissions, so complete that with what you believe the actual score will be in the game with those two teams only.

The entry with the most correct answers would be the winner, unless there is a tie, broken by the tiebreaker. If there is still a tie or more than one with the most correct answers, the winner will be determined from a drawing of those submissions.

You may enter as many submissions as you like, but they MUST BE ORIGINAL PAGES FROM THE SUMTER COUNTY TIMES – NO COPIES, FAXES, EMAILS OR OTHER SUBMISSIONS WILL BE ELIGIBLE.

Each week the submission deadline will change. This week, SUBMISSIONS are due or postmarked by Aug 28th (Winner selected by Sep 6th).

To be eligible to win, readers must also agree to the publication of their name (and possibly photo), being published in the Sumter County Times in print and or online.

In the case of a game postponement, that game will be eliminated from the contest. and will not count in the judging.

Game Day Picks Week 1 • August 22, 2013

TEAMS:

Visitor		Home		Tie
Wildwood High	☐	South Sumter High	☐	☐
Florida	☐	Toledo	☐	☐
Pittsburgh	☐	FSU	☐	☐
USF	☐	McNeese State	☐	☐
UCF	☐	Akron	☐	☐
Miami	☐	Florida Atlantic	☐	☐
Tampa Bay	☐	Washington	☐	☐
Miami	☐	New Orleans	☐	☐

(tiebreaker)
Atlanta _____ Jacksonville _____ ☐

Name_____

Address_____

City_____Zip Code_____

Phone_____

Mail Entry or drop off to **Sumter County Times Office at 204 E. McCollum Ave., Bushnell, FL 33513**

This week's prize:

$20 gift certificate to BEEF 'O' BRADY'S® Est. 1985 Family Sports Pubs of Wildwood

Final Drawing for GRAND PRIZE $100 at end of local season

000FPEP

INSIDE SUMTER SCHOOLS

Taking the bridge to education

During the week of July 16-18, forty nine Sumter District students in grades 10-12 participated in the 2nd annual AP (Advanced Placement) Summer Bridge Institute at the Sumterville campus of Lake-Sumter State College.

For five hours each day, students participated in AVID activities and mini-lessons involving: college and career planning, writing/reading skills, time management/organization skills, team-building and personal reflection.

Decked out in "college swag" (provided by: Embry Riddle Aeronautical University, Florida Southern University, Florida State University, Lake-Sumter State College, St. Leo University, the University of Miami, the University of West Florida, and Valencia State College), these students were also engaged in specific break-out sessions that gave them an introduction to the expectations and course material associated with specific AP classes, such as: AP World History, AP Statistics, AP Psychology, AP US History, AP Government, AP Economics, and AP Environmental Science.

"The Summer Bridge Program was a great opportunity for students to get acclimated to the rigors and routines associated with the higher academic expectations of college," said Superintendent Rick Shirley.

As part of the AP Summer Institute, students were given the opportunity to participate in I-PAD and technology sessions with AP teachers.

The teachers tied these interactive tools into their mini-lessons and previewed APPS that were instructionally relevant to the subject(s) they taught. With these additional resources, students created group presentations of everything they learned, which included: highlight reels, reflection posters, and scavenger hunts.

The culminating activity of the AP Summer Institute was a bus trip and college tour of the University of Florida.

While there, students ate lunch in the student union, visited the admissions office to inquire about entrance requirements, learned how Advanced Placement (AP) courses translated into college credit, and had the opportunity to ask questions to current UF students.

Other incentives the students received included gift certificates from McDonalds and Beef O'Bradys in Bushnell, and AP Summer Institute t-shirts, which were provided by Suncoast Schools Federal Credit Union. Funds to provide lunch and snacks for the students each day, as well as USB flash drives, bus transportation, and postage was provided from a mini-grant through the Florida Partnership with College Board.

Students at an AP team building lunch.

In order to continue promoting a college-going culture throughout the district, Sumter Schools will host "AVID WEEK," from September 3-6. Activities featured will include: College Day, AVID Day, spot-lighting AVID students on the morning announcements, inviting parents and students from feeder schools to informational AVID meetings at secondary sites, and possible fundraising activities.

For more information about the Advanced Placement (AP) or AVID program in Sumter County, please contact Summer Bisignano at: 352-793-2315.

Parents satisfied with Sumter schools ...

Receiving suggestions from parents about special programs is one of the ways schools improve the educational services offered to students by the Sumter County School District. On Thursday, July 25, Sumter District Schools gave away gift cards to two parents whose names were randomly drawn as a result of completing a Florida Department of Education survey. The survey, which focused on parental satisfaction with school programs, opened February 1 and closed June 28. The grand prize, a gift card worth $50, was given to Kasey Duzynski, parent of a student at the Villages Charter Elementary School. The runner-up prize, a gift card worth $25, was awarded to Tamsin Hearns, parent of a student at the Villages Intermediate School. Both students and their parents are pictured with Katherine Dustin and Martha Grant of Sumter District Schools.
"The district and schools feel very fortunate to have such caring and supportive parents. We value their input and feedback in helping us provide quality programs for our students," said Debbie Moffitt, senior director of curriculum and instructional programs.The Florida Department of Education works with school districts to gather information on how well parents think local schools are doing in partnering with them to ensure their children's success in school. Responses from surveys like these will help guide the efforts of educators in continuing to improve special programs for children and families in Sumter County.

College scholarships offered by Panasoffkee Library Friends

By Barbara Word

Lake Panasoffkee, Florida, August 5, 2013– College scholarship opportunities are available this year for two South Sumter High School seniors who apply for the chance to receive a $1500 scholarship and a $500 scholarship.

The scholarships are offered by the Friends of the Panasoffkee Community Library, Inc., in Lake Panasoffkee.

Last year the applicant geographical area was broadened to include Sumterville as well as Lake Panasoffkee resident students.

All the scholarship criteria are listed below and include that the applicant must satisfy volunteer work hours.

Required volunteer work hours are 10 verified hours of volunteer work time for the benefit of the Friends group.

Students should inquire at the South Sumter counselor's office. Deadline for application is January 2014 with date to be announced.

Students are encouraged to begin their volunteer hours as soon as possible.

If you would like more information about this topic, please contact Barbara Word at 352-793-2707 or email at Word.barbara@gmail.com.

An application form is required for the scholarship, which is available from the high school counselor. The full criteria are listed here.

Scholarship application process: Applicants must live in Lake Panasoffkee, Fl. zip code 33538 or Sumterville, Fl. zip code 33585 for current and prior school years. Proof of residency may be requested.

Applicants must volunteer for a minimum of 10 hours specifically for the benefit of the Friends of the Panasoffkee Community Library, Inc., prior to the end of December 2013 (in preparation for an actual deadline in January 2014).

The applicant must have a cumulative GPA of 2.5 unweighted or above (on a 4.0 scale) for grades 9, 10, 11 and 12 (semester 1). GPA must be certified by a high school official. Questions asked on the application form include financial need (family's adjusted gross income from last year's tax return), other financial considerations, number of people in the family, the student's ultimate career goal, what post-secondary institution he/she plans to enter immediately after graduation, extra- curricular activities and achievements (including offices held, awards, letters, etc.), community activities or club memberships (that require community service and include as one of the activities 10 hours of verified volunteer time for the benefit of Friends of the Panasoffkee Community Library, Inc. prior to January 2014), church or civic activities, citizenship and attendance, a student-written essay explaining why the student should receive the scholarship, how the student will spend the money (books, buy a computer, or pay for tuition/fees/room and board, etc.), and references (from a teacher, counselor, minister, employer).

The application forms are distributed at a senior meeting by the counselor in December 2013. At the meeting the counselor gives each student a scholarship book that lists various local and state scholarships.

The Sumter Schools Enhancement Foundation Steering Committee chooses the recipients in April and scholarships are awarded in May for the scholarships offered by Friends of the Panasoffkee Community Library, Inc.

The Friends group looks forward to offering these scholarships each year and strives to maximize the scholarship benefits each year.

The Panasoffkee library branch is currently under renovation for greater expansion of the facility and services by Sumter County. The reopening of the building is planned for October 2013.

The Friends of Panasoffkee Community Library, Inc. is a 501 (c)(3) non-profit organization.

If you would like more information about this topic, please contact Barbara Word at 352-793-2707 or email at Word.barbara@gmail.com.

Villages Democratic Club partners with Wildwood

Mission Statement and Graphic:

Wildwood Elementary School endeavors to provide an academic, nurturing, and safe learning environment where diversity is respected and individuality is encouraged.

Wildwood Elementary School Uniform Project:

Wildwood Elementary School is a Title 1 school in Wildwood, Florida which is in Sumter County. Title 1 is a federal grant given to targeted schools that have a free and reduced price lunch percentage that meets or exceeds the district percentage. Eighty-five percent of the students at Wildwood Elementary School receive free or reduced price lunches.

There are over 800 students in the school. Wildwood Elementary School also provides services under the McKinney-Vento Act to homeless children who are enrolled at the school.

School personnel have indicated that there is a significant percentage of homeless students at the school.

The school has a policy which requires that students wear approved uniforms.

Due to the socioeconomic status of many of the families of students at the school, the purchase of uniforms creates a hardship.

The Villages Democratic Club will provide assistance to purchase uniforms for needy students for the upcoming school term. A uniform can typically be purchased for approximately $20.

Donations for uniforms have been collected at the last two democratic club meetings during July and August.

These donations will be used to "purchase uniforms" to stock the clothes closet at Wildwood Elementary School so that needy students will have access to school uniforms.

Representatives of The Villages Democratic Club presented a check for approximately $1,700 to the school on Friday Aug. 16.

just kidding

FIND THE TWINS

WHICH TWO ARE EXACTLY ALIKE?

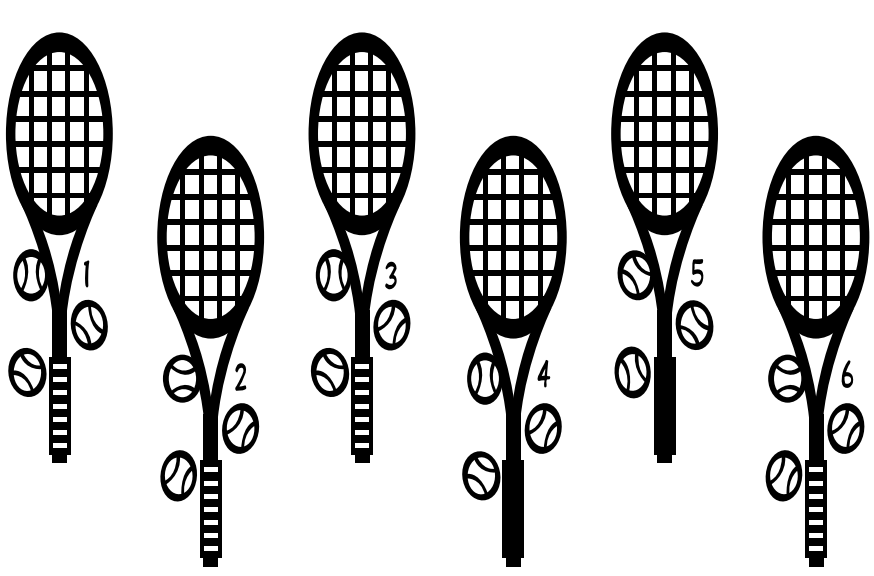

ANSWER: TWO AND SIX

TIC TAC TOE

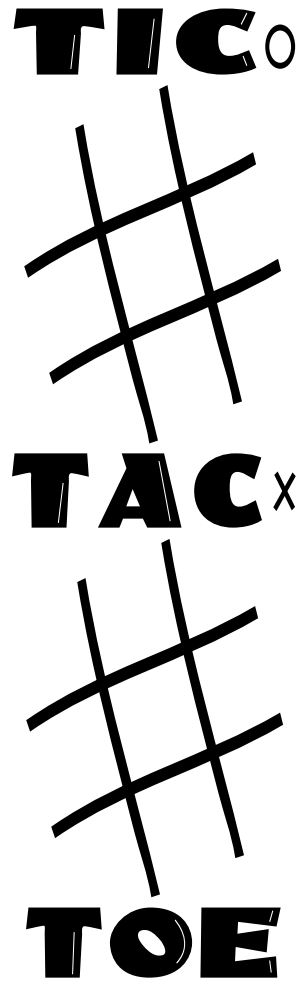

HIDDEN PICTURE

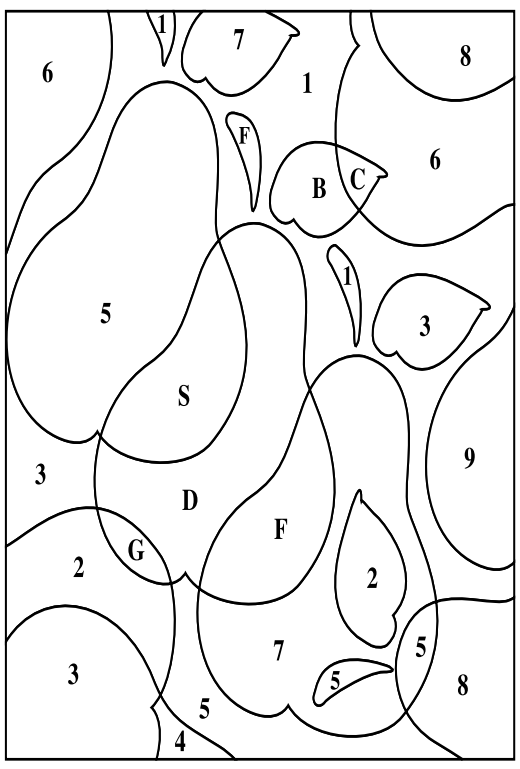

Color in each space that contains a letter.

connect the dots

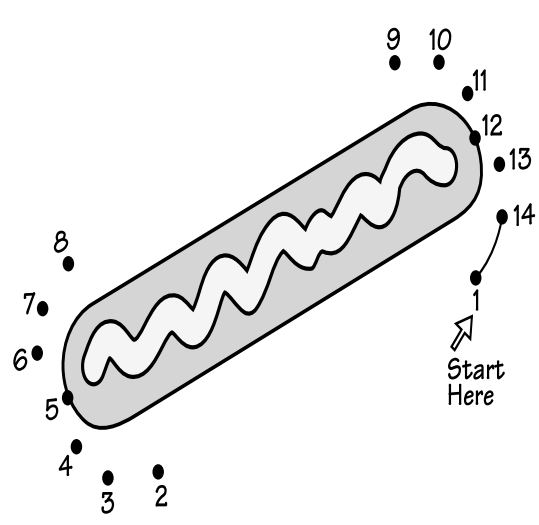

SECRET CODE

What is smaller than a gnat's mouth?

20		26	7	20	13	12		23	2	7	7	24	11

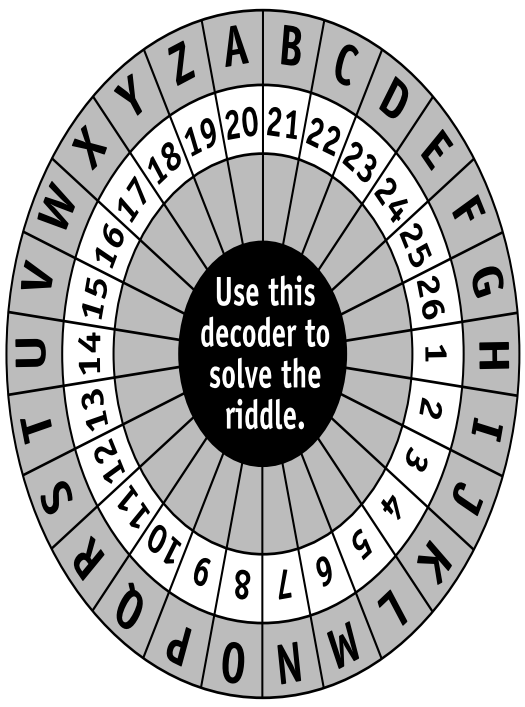

SEEK AND FIND

FIND THESE WORDS IN THE PUZZLE BELOW.

CINNAMON	OREGANO	SAFFRON
GARLIC	PAPRIKA	SAGE
GINGER	PARSLEY	SALT
MARJORAM	PEPPER	THYME

THE WORDS READ UP, DOWN AND ACROSS.

S A G E M T Y S U I
O R E G A N O A A O
H G J K R S L F K P
G A R F O A D F I S
Q R E A J L S R R R
E L G R R T T O P E
C I N N A M O N A P
Y C I U M I O L P P
T G G N M T H Y M E
A P A R S L E Y W P

Visit these sites to find answers to general or homework questions. Just remember, they are not substitutes for you doing your homework, but if you run into problems, they could be a big help.

What's your question? Choose from topics like Economics, Literature or Medicine. Pick an expert—nurse, doctor or astronomer. Then follow instructions to submit your questions. Please note: Some of the links no longer answer questions, but they have past questions and answers posted.
http://njnie.dl.stevens-tech.edu/curriculum/aska.html

Space team answers. Members of the NASA space team answer questions. Read through the information about asking a question, then give it a try. You can read answers to past questions, too.
http://quest.arc.nasa.gov/space/ask/question.html

Science and math. Along with science experiments, this West Virginia Public Television site gives you a chance to ask teachers science and math questions. Read the rules, then submit your questions.
http://www.wvpubcast.org/homework/

Animal adventurer. Popular animal man Jack Hanna answers your questions at this site. Just visit the KIDS Lair section and ask your question. You may even win a prize.
http://www.jackhanna.com/

Ask a reporter. *The New York Times* site gives you a chance to ask a reporter questions. Check out past questions and answers, and meet the reporter who is doing the answering.
http://www.nytimes.com/learning/students/ask_reporters/

Ask Jeeves. This is a kids' version of the popular site. Along with asking questions about anything, you can see what questions other kids have asked.
http://www.ajkids.com

Math problems solved. If you have a question about math, this is the site to visit. E-mail your math question, and one of the expert tutors will help you with the answer.
http://www.gomath.com/

Ask a scientist. If you have a science question, the people at the Howard Hughes Medical Institute can help. In addition, you can look through other questions that have been asked or learn about becoming a scientist.
http://www.holidaylectures.org/askascientist/

Pick a word. This is a dictionary site where you can look up the meaning of words. You can even build your own dictionary.
http://www.wordcentral.com

Watching the night sky. Get information on looking at planets from your back yard and ask questions. Recent questions and answers are posted; if there's something else you want to ask, click on the link to E-mail your question.
http://darkstar.swsc.k12.ar.us/~izzy/

Space answers. If you have a question about space, ask an astronomer. Plus, you'll find answers to other kids' questions and what makes these people the perfect ones to answer your questions.
http://www.outerorbit.com/ask/index.html

Caring for the environment. Bruce C. Gull and his friends tell you all about taking care of the environment. In addition, Brucie will answer your questions about pollution and more.
http://www.brucecgull.com/

Please note: This list only applies to the sites listed, not to any sites that may be linked. Web sites change constantly. At the time this article was written, these Web addresses worked. Some of the sites may call for software you do not have. You can still look at much of the information on the site, but you may need the software for movies. If you do need software, be sure to have your parent(s) read any software agreements before you download it.

Answers

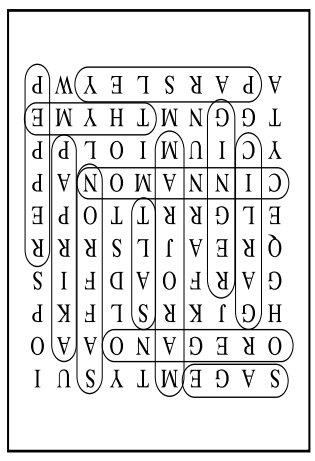

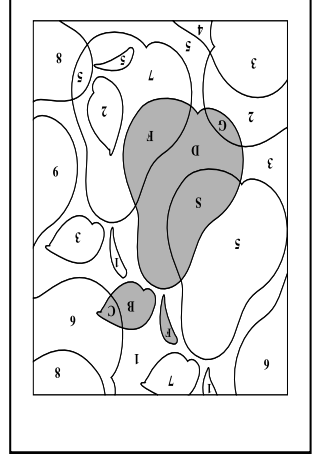

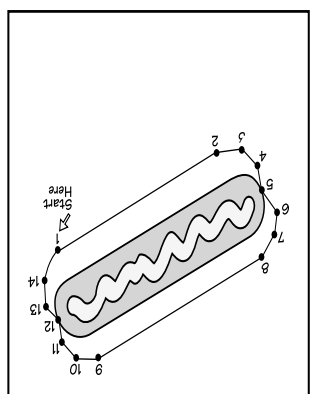

Earning the "Outstanding 4-H member awards this year were Matthew Yates and brothers Jonathon and Ryan Bresette. The award is given to one member from each age division and includes a $50 prize, as well as a plaque. To be considered for the award, youth must submit a portfolio that showcases their achievements in 4-H for the current year. This year's awards were sponsored by Gloria Hayward, Clerk of the Circuit Court; the Munz Family and Todd Ranch. Shown (left to right) are Jonathon Bressette, Gloria Hayward, Erin Munz and Ryan Bressette. Taylor was not available for the photo. . For additional photos of the banquet and 4-H members, see next week's edition of the Sumter County Times in print or the complete e-edition online.

4-H reception honors dozens

More than 250 people attended last Friday night's annual 4-H awards reception, honoring dozens of 4-H members for their year's achievements.

Hundreds of honors went out to youngest 4-H members in the Clover division, the general youth members and even to the adult members who serve as club leaders.

Held at the Sumter County Fairgrounds, awards went out for everything from participation to "Outstanding 4-H Member."

That honor was presented to three different youth – one junior, one intermediate and one senior. The awards went to Matthew Yates and brothers Ryan and Jonathon Bressette.

"It was fabulous," said 4-H Program Assistant Kimber Sarver of the annual event honoring the youth.

Sarver, who coordinated this year's reception, expressed her gratitude to the volunteers who helped make this year's award's event a reality. Well over 200 awards were given out, for the 244-member Sumter County 4-H. The organization has a total of 23 clubs, offering youth experiences in everything from cattle and livestock to sewing and shooting sports. Through 4-H, youth have opportunities to experience competitions, travel, public speaking, personal growth and self-esteem building.

4-H member Sarah Sarver her steps up during the candle lighting, as she agrees to serve in the secretary position for the upcoming year. The candle lighting is the passing of service from outgoing to incoming officers and was a part of the annual 4-H Awards reception, held on Friday, Aug. 16 at the Sumter County Fairgrounds. For additional photos of the banquet and 4-H members, see next week's edition of the Sumter County Times in print or the complete e-edition online.

The event included a silent item auction and a live cake auction, post of the colors by the South Sumter NJROTC and a deli reception meal.

The auctions provide funds for scholarships and other 4-H organization needs.

Sarver said she heard from longtime extension office members who attended the awards ceremony. They noted the longevity of several clubs and being aware that some of the former youth members were now club leaders.

For additional photos and award information, see the Aug. 30 edition of the Sumter County Times.

Note: To include as many youths as possible, the Times will publish the main awards information and photos in next week's edition.

Grant benefits local hospice program

McLin Foundation and Cornerstone Hospice Foundation representatives got a sneak peak at the new specially-designed mannequin used in Cornerstone's new Preceptor Program which trains the "best of the best" hospice nurses and aides in delivering enhanced, high touch care to patients. The training program was underwritten by a $12,500 grant by the McLin Foundation. Pictured left to right: Nick Buchholz, Executive Director Cornerstone Hospice Foundation; Andrea Hart, RN, CHPN, Clinical Educator; Jenny Stanley, MATS, Instructional Educator; Gloria Taylor, RN, BSN, CHPN, Clinical Educator; Julie Sneed, RN, BSN, CHPN, Education Manager, Gregory C. Collier, immediate past chairman Cornerstone Hospice Foundation.

Providing care to hospice patients with life-limiting illnesses requires a different approach and mindset for attending medical practitioners.

Thanks to a $12,500 grant from the Charles B. McLin and Mary M. McLin Foundation, Cornerstone Hospice and Palliative Care has implemented a new training program specifically for hospice nurses and hospice aides to enhance their clinical care of patients.

The Preceptor Program increases the education of individually-selected and specially trained nurses and aides who will, in turn, assist in training newly hired Cornerstone Hospice clinical staff. In addition to the training curriculum, Cornerstone Hospice purchased a specially-designed training mannequin designed to better train nurses to monitor patient vital signs.

"Hospice care for a terminally ill patient focuses on comfort, dignity, and quality of life rather than cure; therefore, symptom management and anticipating patients' future needs are essential," said Julie Sneed, BSN, RN, CHPN and Cornerstone Hospice's education manager. "These new clinical training supplies, mannequins, and equipment will provide a clinical practice setting for nurses and hospice aides to enhance their expertise in patient care."

The McLin Foundation grant was administered by The First National Bank of Mount Dora.

Potato salad is the perfect dish for a picnic or potluck

Potato Picnic Salad

FAMILY FEATURES

No picnic or potluck is complete without potato salad. Whether it's served warm, cold, creamy, cheesy or with a splash of vinegar, the dish is a true American cookout classic.

Potato salads are easy to make and even easier to pack full of flavor. Craft your own potato salad by cutting a delicious, Idaho® potato into cubes with the skins still on. Boil in water for about 8 to 15 minutes, then check for doneness by piercing a cube with a fork or skewer. If the fork goes through the potato with little resistance, drain the potatoes and return them to the pot. Add your favorite dressing and ingredients while the potatoes are still warm. Warm potatoes more easily absorb the delicious dressing.

These decadent dishes are best eaten the day after they're made to give the flavors time to meld. When you're ready to serve your potato salad, keep it cold by placing your serving dish in a larger bowl filled with ice.

Family meals are always better with delicious, flavorful potatoes. Always look for the "Grown in Idaho" seal to be sure you're buying genuine Idaho potatoes. For more recipes for salads and other potato dishes, visit www.IdahoPotato.com.

AMERICAN CLASSIC

Potato and Pesto Chicken Salad

Old Fashioned Hot German Potato Salad

Old Fashioned Hot German Potato Salad

Yield: 6 servings

- **4 medium Idaho potatoes**
- **2 bacon strips**
- **1 diced Spanish onion**
- **1/2 cup diced celery**
- **1/2 teaspoon salt**
- **2 tablespoons sugar**
- **2 tablespoons cornstarch**
- **1/3 cup cider vinegar**
- **1 cup water**

Boil potatoes in skins and peel while hot. Slice potatoes thinly. In large skillet, fry bacon until crisp and remove from skillet. In bacon drippings, brown onion and celery. Stir in salt, sugar and cornstarch. Add vinegar and water. Stir in sliced potatoes; as sauce thickens while adding potatoes, more water may be needed. Transfer to serving dish and serve hot.

Potato Picnic Salad

Yield: 6 to 7 servings

For the Salad Dressing

- **1/3 cup red wine vinegar**
- **1 teaspoon Dijon mustard**
- **1/4 teaspoon salt**
- **1/4 teaspoon pepper**
- **1 clove of garlic, chopped**
- **2/3 cup olive oil**

For the Salad

- **3 pounds Idaho potatoes, about 7 medium**
- **1/2 pound cooked green beans**
- **12 cherry tomatoes**
- **2 hard boiled eggs, peeled**
- **1 cup cooked corn kernels**
- **1/4 cup minced celery, about 1 stalk**
- **1/4 cup pitted black olives**
- **2 tablespoons fresh parsley, chopped**

For salad dressing, combine vinegar, mustard, salt, pepper and garlic in a large salad bowl. Whisk in olive oil and set aside.

For the salad, bring 2 quarts of water to a boil in large saucepan. Cook unpeeled potatoes in water for about 15 minutes until just fork tender. Drain potatoes and cool immediately under cold running water. While potatoes are cooling, cut green beans into 1-inch pieces; halve cherry tomatoes and quarter eggs. Combine beans, tomatoes and eggs with cooked corn and celery in bowl with the salad dressing. Peel cooled potatoes, then cut into 2-inch pieces and toss with the dressing.

Sprinkle salad with olives and chopped parsley just before serving.

Potato and Pesto Chicken Salad

Yield: 8 servings

- **2 pounds Idaho potatoes, well scrubbed (peeled, if desired)**
- **1 pound fresh green beans, washed and trimmed**
- **1 tablespoon olive oil**
- **1 1/2 pounds boneless, skinless chicken breast, cut into 1-inch cubes**
- **3/4 cup prepared pesto sauce**
- **3 to 6 cups mixed salad greens (optional)**

Over high heat, in a large, heavy pot with tight-fitting cover, bring half a pot of water to boil. Meanwhile, cut potatoes in half lengthwise, then cut crosswise in 1/2-inch slices. Add potatoes to boiling water, cover and return to boiling; cook 3 minutes.

Add green beans to pot with potatoes and cook another 4 minutes; drain potatoes and beans and set aside. (Vegetables should be firm.)

In same pot, heat olive oil over high heat and cook chicken, stirring 6 to 8 minutes or until meat is completely cooked through. Remove from heat; stir in pesto sauce, then gently stir in potatoes and green beans, taking care not to break up vegetables. Serve salad warm or at room temperature on a bed of salad greens, if desired.

Loaded Baked Potato Salad

Loaded Baked Potato Salad

Yield: 2 quarts

- **4 pounds Idaho potatoes, peeled**
- **1 pound bacon, crisply cooked, and chopped into 1/2-inch pieces (fat reserved, if desired)**
- **4 ounces unsalted butter, softened**
- **1/2 cup chopped green onions**
- **2 cups grated or shredded cheddar cheese**
- **1 1/2 cups sour cream (regular or low-fat)**
- **1 tablespoon black pepper**
- **1 teaspoon salt**

Cook whole potatoes in boiling, unsalted water until tender. Refrigerate until chilled, then chop into 1-inch pieces. Transfer potatoes to a large bowl along with the remaining ingredients and thoroughly combine. Add some of reserved bacon fat if desired. Chill at least 2 hours before serving. Adjust seasoning prior to serving.

Note: Any condiments or toppings typically added to a loaded baked potato may be used for this recipe.

Coming soon: Sumter Football Section!

OUT AND ABOUT

GOING OUT **Live**

RESTAURANTS
ACTIVITIES
EVENTS
TRAVEL
MOVIES

746925

SUNDAY, SEPT. 1

Singles Dance Club

The Singles Dance Club will hold a dressy casual Labor Day Celebration Dance on Sept. 1 from 7 to 10 p.m. at the South Marion—Villages Elks Lodge #2730, 7655 East Highway 25, Belleview. Music will be provided by Automatic. In addition, the Club will hold a Social Hour in the lounge area from 6 to 7 p.m. for singles who wish to meet and mingle before the dance music begins. Donation is $10 for Elks members and their guests. Snacks are complimentary and parking is free and ample. For more information, call Jim at 348-3836.

FRIDAY, SEPT. 6

A Taste of Simply Sumter

The third annual A Taste of Simply Sumter is scheduled for 5:30 to 8 p.m., in the restaurant at Providence Independence in Wildwood. A Taste of Simply Sumter is a showcase for our county's best restaurants and shops. Proceeds from the event benefit college scholarships for students at the three high schools in Sumter County.

MONDAY, SEPT. 9

Sign language class

Deaf and Hearing Services of Lake & Sumter Counties will be holding Beginner's sign language (ASL/PSE) classes for anyone interested in learning. The classes will be at 220 South 9th St, Leesburg. The classes start on Sept. 9, for 6 weeks on every Monday evening from 6 p.m. to 8 p.m. The fee for the beginner's class is $75 ($35 for the book and $40 for the classes). If you have any questions please call Rosann at 352-323-0757 or e-mail our office at rosanne@deafandhearing.org.

T. J.'S Pizza, Subs & Salads

Serving Sumter County for over 20 years!

Mon.-Sat. 11 a.m.-9 p.m., Sunday - Closed for Church

352-793-8877

412 W. Hwy 48, Bushnell

000FIQE

Harbor Lights

RESTAURANT & LOUNGE • WATERFRONT DINING

Thursday Buffet.....$10.95
Seafood & Roast Beef Buffet (Fri. & Sat.) $11.95
Add Crab Legs Fri. & Sat.
Sunday Buffett.....$11.95

www.harborlightsrestaurant.com
(352) 793-7058
(2 Blocks off CR 470) 907 CR 439B
LAKE PANASOFFKEE
Your Hosts - THE CARSONS

Thurs.-Sat. 4pm to 10pm
Sunday Noon to 8pm

000FPOK

To advertise on this page call 352-793-2161

-Beer & Wine-

New Look - New Menu - Great Southern BBQ

WOODY'S Bar-B-Q

Sun - Thurs 11AM-- 9PM Fri - Sat 11AM- 10PM

1220 S. Main Street 352-748-1109

000FN9P

RITA'S OYSTER BAR AND GRILL

FRIDAY & SATURDAY ONLY

LIVE MAINE LOBSTER $15.99

Call for reservations.

Bucket of:
OYSTERS $16.00
Tues. & Thurs.
CLAMS $12.00
Mon. & Tues.

FREE DRAFT BEER with this ad

TRY OUR: Tabbouleh. Falafel, Hummus or Stuffed Grape Leaves

346 Wildwood Shopping Center • Hwy. 301
in the Save-A-Lot/Post Office Plaza
(352) 399-2987 www.ritasoysterbar.com

Summer Hours:
Mon-Sat. 11am- 9pm
Closed Sundays

000FNNP

✓ No Hidden Fees
✓ Some Models Completely Furnished
✓ We Build, Finance and Insure Our Homes
✓ Serving Florida for 45 Years

WITH INTEREST RATES SO LOW THERE HAS NEVER BEEN A BETTER TIME TO BUY A NEW HOME! LOW RATES = LOW PAYMENTS

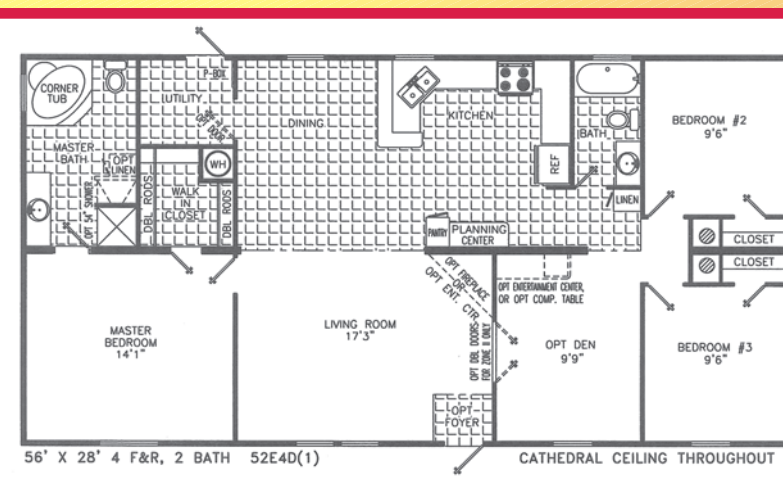

NEW 2014 3 BDRM 2 BATH & DEN

SCOTT $59,500*

Approximately 1400 Sq. Ft. Order Only.

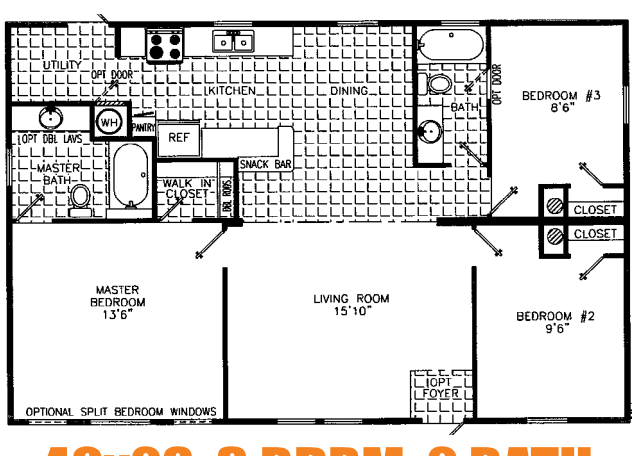

40x28 3 BDRM 2 BATH

Nicely Appointed Options

ZACK $43,995*

With Lot Model Options • 2013 Model • Order Only

MANY PRE-OWNED HOMES FOR YOUR LAND. CALL FOR CURRENT INVENTORY.

OPEN 7 DAYS

Prestige Home Centers, Inc.

575 N. Duncan Dr., Tavares, FL

*PLUS TAX, TAG, TITLE & IMPROVEMENTS

000FPD2

Proud Sponsor of Your Humane Society/SPCA of Sumter County

Jeff Says:
"Your Humane Society/ SPCA of Sumter County needs your help. Please stop by or call and adopt a new friend."
352-793-9117
www.hsspca.org

NOBILITY HOMES, INC.

Mickey

Sally

800-335-4395 352-343-2241

FROM THE GROUND UP

ASK THE MASTER GARDENER

Question: The new growth on my ligustrum is being eaten and I see webbing and black specks. What is this?

Answer: Your ligustrum is being eaten by the olive shoot worm. It makes a nest using webbing and the black specks are frass (insect excrement). This pest feeds on plants in the olive family, which includes ligustrum and tea olive. Warm winters, high precipitation and humidity favor growth of this pest, which can have up to 6 generations per year. No pesticides have been found to be effective. Our recommendation is to cut off infested areas, dispose of them in a bucket of soapy water or a bag and just be patient.

Olive shoot worm

Worm damage

Question: My crape myrtle has black stuff all over the leaves.

Answer: That is sooty mold caused by aphids. Look under the leaves to see if there are insects. Aphids secrete honeydew and this grows the sooty mold. Crape myrtles should be in full sun and need good air circulation. Also, they do not need irrigation once established, which can help keep these kinds of problem at bay. Aphids have many predators so make sure that the "good bugs" are not already handling the problem for you before you choose to spray. Remember: Only 1 percent of insects are the bad guys! You can use a water hose with a high pressure nozzle and wash much of this off. If you need to spray, use the least toxic method for you and the "good bugs," which is a horticulture soap or oil and is very effective. Just follow label instructions and be sure not to spray in the heat of the day.

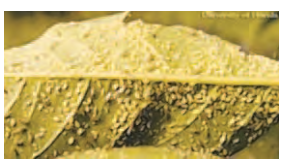

Crape Myrtle aphids

Sooty mold

Susan League

UF/IFAS Extension

Question: Do you have a location where I can bring some plant samples and talk with you about my landscape?

Answer:: "Ask the Master Gardener" Plant Clinics are open to the public. We have 2 locations so choose the one closest to you.

To submit questions to "Ask the Master Gardener" please call 352-793-2728, Ext. 229 or email us at plantclinic@aol.com .

All pictures courtesy of University of Florida, Department of Entomology.

Bushnell
UF/IFAS Sumter County
Extension, 7620 SR 471
352-793-2728, Ext. 229
Monday – 9 until 3
Friday – 9 until Noon

The Villages
Sumter County Government Annex
8033 E CR466
(Corner of Morse Blvd. & 466)
352-689-4673
Monday & Thursday 9 until 3

South Sumter Middle School FFA members are shown working the annual Beef and Boogie event. The students are (left to right): Madison Paxton, Sydney Kadur, Cloey Street, Lindsey Collins, Grace Ward, Luke Mayo.

SSMS gets national FFA recognition

The Future Farmers of America chapter at South Sumter Middle School has been recognized as a finalist for the National Outstanding Middle School Chapter Award.

South Sumter Middle School joins four other finalists, which include: Chatham Middle School FFA of Virginia, Signal Knob Middle School FFA of Virginia, Tomlin Middle School FFA of Florida, and Lincoln Middle School of Florida.

The South Sumter Middle School FFA chapter will send two delegates to the National FFA Convention in Louisville, Ky., to participate in a presentation and interview process that will determine the winner.

"I am so humbled that our chapter has been selected as a finalist for this award. It took the hard work of our FFA members as well as the support of the parents of FFA members and the faculty and staff of South Sumter Middle School to accomplish this," said Hannah Huggins, FFA sponsor.

School Superintendent Rick Shirley added to her thoughts by saying, "Along with the support groups previously mentioned, it also took exceptional leadership by the Chapter Advisor Hannah Huggins and support of School Principal, Kathy Dustin as well. The middle school provides a great feeder program for South Sumter High's FFA program, which is also top notch."

The National Chapter Award program recognizes FFA chapters that successfully complete an annual Program of Activities, which includes events designed by FFA officers to encourage members to grow as individuals, to work as part of a team, and to serve others.

The South Sumter Middle School FFA chapter received a Superior rating because they completed and documented at least 15 activities that focused around the areas of student, chapter, and community development. One of these activities included participating in the Sumter County Chamber of Commerce "Beef & Boogie Festival," where FFA members made butter and educated over 200 attendees about agriculture.

Their booth was sponsored by the Sumter County Cattlemen's Association.

"This event was a great way for our FFA chapter to help bridge the gap between what the general population should know about agriculture and what they actually know," said Hannah Huggins, FFA sponsor at South Sumter Middle.

"We hope to expand our booth next year and offer more interactive agriculture activities for youth and adults," she added.

In addition, Morgan Edwards, a 2012 graduate of South Sumter High School recently received the state Proficiency Award in Diversified Crop Production/Entrepreneurship and was selected as a national finalist. She will join six other finalists at the National FFA convention in Louisville, Ky., to compete for a national award.

Middle School Conference South Sumter FFA members are shown (left to right):Katie Branch, Destiny Brown, Cloey Street, Sarah Trimm (state FFA vice-president), Lindsey Collins, Danielle Dixon, Lesley Reddish.

The final competition will include a presentation about her project and an interview session with a panel of expert judges where she will answer questions about her project.

Morgan's project included: blueberry production, hydroponic strawberries and hay production.

Nathan Jameson, a senior at South Sumter High School, also received state recognition by being named as a finalist in Division 2 at the Agriscience Fair with his project involving: Power, Structural and Technical Systems. Nathan will join 16 other National Finalists at the National FFA convention in Louisville, Ky., to compete for a national award. Jameson's project was titled "Cresere Lux," which in Latin means "Grow Light."

He developed an experiment that tested different types of lighting to determine which type of light plants responded to most positively.

The Future Farmers of America makes a positive difference in the lives of students by developing their potential for premier leadership, personal growth, and career success through agricultural education.

For more information about the Future Farmers of America programs in Sumter District Schools, please contact: Hannah Huggins, FFA Advisor at South Sumter Middle School (352) 793-2232; Tim Edwards, FFA Advisor at South Sumter High School (352) 793-3131; or Travis Childs, FFA Advisor at Wildwood Middle/High School (352) 748-1314.

Red Ribbon Week at South Sumter Middle School and FFA members were hard at work. Shown (left to right) are: Tanner Sponaugle, Leah Zachary, Ali Carneglia, Savanna Hodges, Sydney Kadur, Danielle Dixon.

Panther sightings reported throughout Florida

The public has reported hundreds of sightings of Florida panthers to the Florida Fish and Wildlife Conservation Commission (FWC) website launched a year ago, where people can record when and where they saw a panther or its tracks.

As of August 2013, the public had submitted 790 sightings to MyFWC.com/PantherSightings.

Only 12 percent of the reports included a photograph and could be evaluated by Commission biologists. Of those with photos, the majority were confirmed as panthers. Other animals identified by FWC biologists were bobcats, foxes, coyotes, dogs, house cats and even a monkey. Most often the reported animal or tracks belonged to a bobcat, when it was not a panther.

The verified panther reports were largely confined to southwest Florida, the well-documented breeding range for panthers in the state. There also were several verified sightings in south central Florida.

"The public's willingness to share what they have seen or collected on game cameras is incredibly helpful and shows us where panthers presumably are roaming in Florida," said Darrell Land, who heads the FWC's panther team. "We thank everyone using the Report Florida Panther Sightings website and encourage others to participate in this citizen-science venture."

Courtesy FWCmedia

"As the population of this endangered species grows, the FWC expects more Florida panthers to be seen in areas of the state where they have not lived for decades," Land said. "To properly plan and manage for the expansion of the panther's range in Florida, information about where the panthers are is vital."

The FWC has a new "E-Z guide to identify panther tracks" available at www.FloridaPantherNet.org.

The Florida panther population is estimated to be 100 to 160 adults and yearlings, a figure that does not include panther kittens. As recently as the 1970s, the Florida panther was close to disappearing, with as few as 20 animals in the wild.

Learn more about Florida panthers at www.FloridaPantherNet.org.

FWC asks public to report sightings of rare snakes

Florida Fish and Wildlife Conservation Commission (FWC) biologists are asking the public to report sightings of three rare snake species: Florida pine snake, southern hognose snake and short-tailed snake. Citizens can help with research on these species by reporting sightings online.

"Reports from the public will aid us in determining where these snakes live and their status," said Kevin Enge, FWC research biologist.

All of these snake species have been petitioned for federal listing.

The three species are found in dry, upland habitats and spend most of their time underground.

They are only occasionally seen moving along the surface or crossing a road.

For each report, the citizen is asked to provide the location where they saw the snake and the month and year the observation occurred. Researchers are also requesting citizens to submit photos of the snakes, when possible, to verify identification.

Reports can include live or dead animals.

Although these species are non-venomous, citizens should avoid handling or disturbing them.

For more information about living with snakes and to submit sightings to the FWC, visit MyFWC.com/Conservation, select "How You Can Conserve," and choose "Snakes" under "Living with Wildlife."

Fun and GAMES

Super Crossword

TRIPLE FEATURES

ACROSS
1 Source of healthful fatty acids
8 Cards for soothsayers
14 Stunning weapons
20 Produced by its own staff
21 Latin "and others"
22 Sound setup
23 Really big souvenir given to a trick-or-treater?
26 Throat-infecting bug
27 Nada
28 Lion tail?
29 Great Plains natives
30 Sit in (for)
32 Dawber and Anderson
34 Tapioca-yielding plants
38 Connected group of a World War II general's combat units?
43 Saintly
44 Actor Sam
45 Sweetie pie
46 Father deer
47 Viper type
48 The Gem State: Abbr.
49 "... hear — drop"
51 Partner of to
54 In a funk
55 Tail ends
57 Mentally ill Martian yaks it up?
62 Theater tickets, informally
64 City in Texas
65 Lauder of perfumery
66 Go uninvited to a night-club show in an Asian ethnic district?
73 Love, in Dijon
74 Memorial bio
75 Idyllic place
76 Hogtie an old Roman fighter?
82 Allow to enter
83 Hoppy brew
84 Understand
85 Angel player Cheryl
86 Be sickly
88 Agcy. that helps mom-and-pops
89 Paws, e.g.
91 "Well, let me think ..."
92 "Where do —?!" ("It's a deal!")
95 Sanders and Klink: Abbr.
96 Vast sand hill in Central Park?
102 Screenplay
103 Moby Dick's adversary
104 Itty-bitty drink
105 Sand
106 Palme — (film award)
108 Put tears in
110 Clean a spill
114 A heptad of mischievous sprites turned laterally?
120 Charlotte — (capital of the Virgin Islands)
121 Rocker Ric of the Cars
122 Fiji is in it
123 Hot winter drinks
124 Equine, in tot-speak
125 Football great Tony

DOWN
1 Smyrna fruits
2 Beginning ltr.
3 — -Pei (dog breed)
4 Truthfulness
5 Part of I/O
6 Suffix with Brit or Turk
7 Slope
8 Like juicy biographies
9 From — B
10 Most crude
11 Bullring yells
12 1-1 and 7-7
13 — Juan
14 Fly of Kenya
15 As many as
16 Park fixtures
17 South end?
18 Pensioned: Abbr.
19 — Canals
24 Painter Fra Filippo —
25 Lament
31 Stock's kin
33 Asia's Strait of —
34 "John King, USA" airer
35 "Presto!" kin
36 —> or <—
37 Makes slant
38 Phony type
39 Llama cousin
40 Kind of tide
41 Lima's home
42 A wife of Chaplin
43 One of two in "crocus"
48 Connecting land strip
50 Driver's license, e.g.
51 Pert. to finances
52 Levy again
53 Yellow pool rack item
56 Tabulae — (blank slates)
58 Whirlpool
59 TV chef who "can cook"
60 Relative of largo
61 Astrologer Dixon
63 Listerine rival
67 Immense
68 Bible book after Amos
69 Quipster
70 Exposes by finking
71 Fit for eating
72 Food fishes
76 Flat floaters
77 — acid (fat compound)
78 Golfer Calvin
79 Mrs. Alfred Hitchcock
80 — with faint praise
81 Sitar piece
87 Taverns
90 Citrus fruit
91 MDs' group
93 "— & Hutch"
94 Hit — (really go places)
95 Small domes
97 C.S. Lewis' magical land
98 Often-purple flowers
99 — Field (Mets' stadium)
100 Annoy a lot
101 Light-varying switch
106 Old art style
107 Man- — bird
109 Urge on
111 Long deeply
112 The "U" of CPU or BTU
113 H.S. junior's exam
114 Little pouch
115 Screwball comic Philips
116 Hoover or Dyson, for short
117 Homer Simpson cry
118 "— -haw!"
119 — -friendly (green)

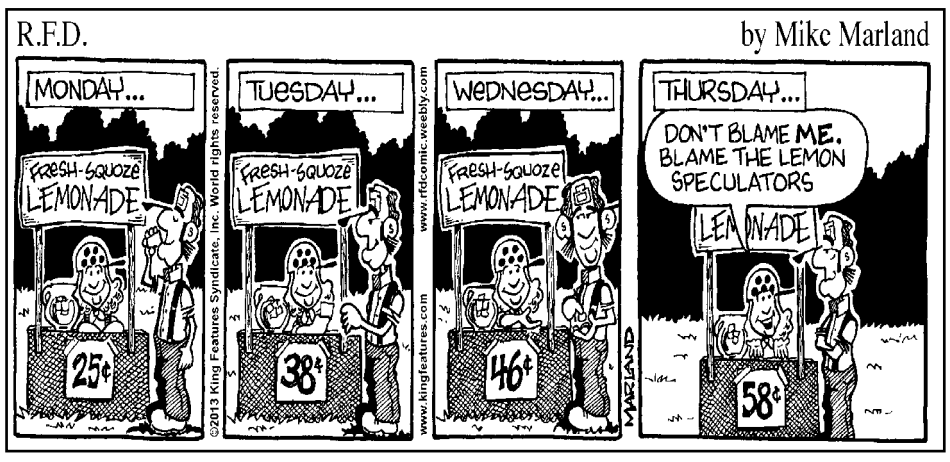

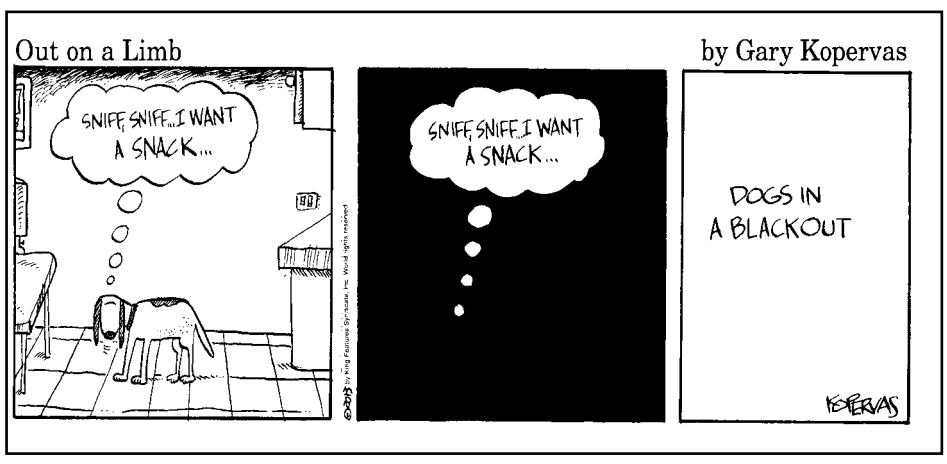

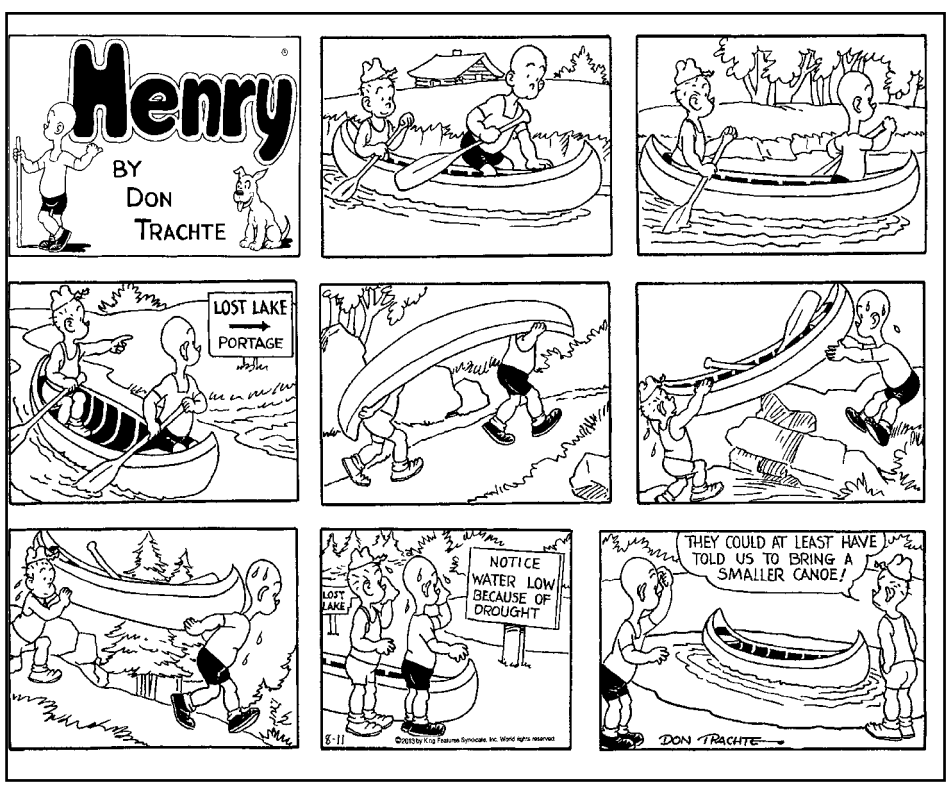

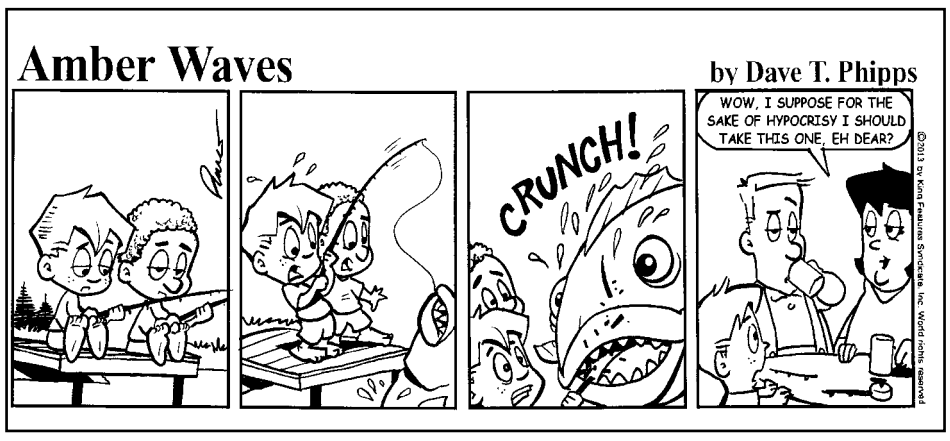

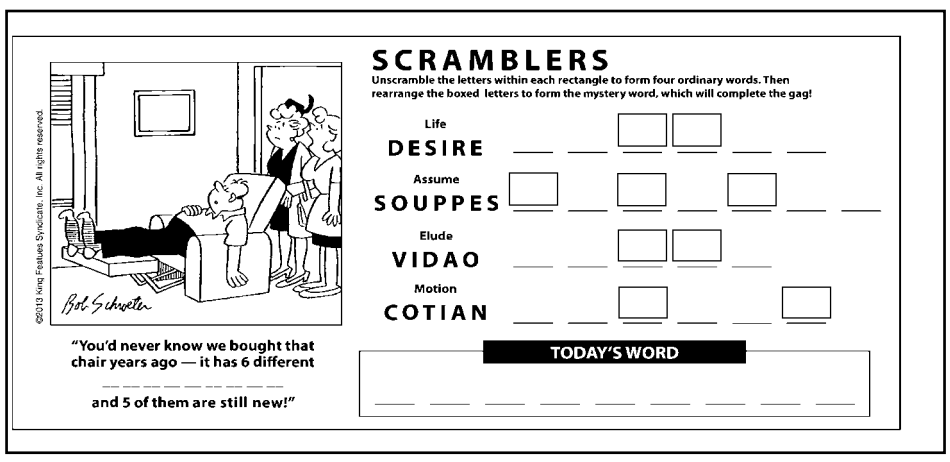

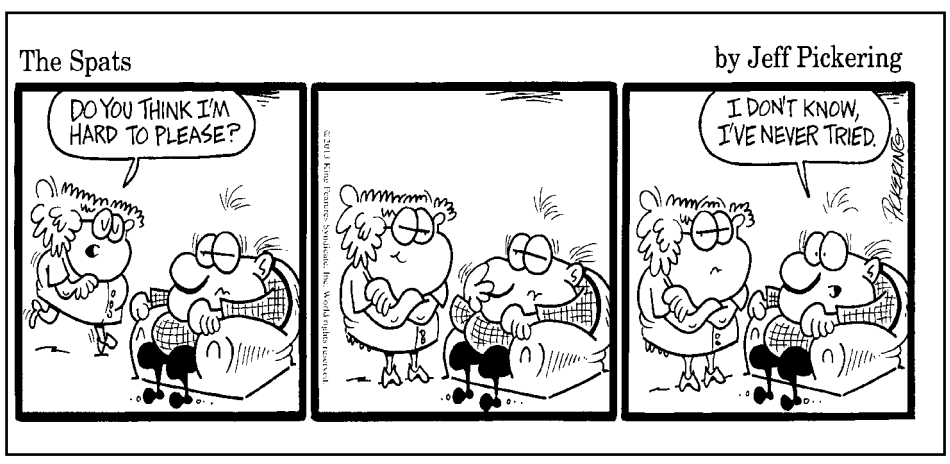

Salome's Stars

ARIES (March 21 to April 19) Your honesty might upset some people, but you inevitably win more admirers for having the courage to tell the truth when others are more likely to scramble for cover.

TAURUS (April 20 to May 20) Your efforts to defend your project begin to show favorable results. You should soon be able to win over even the most determined detractors who had lined up against it.

GEMINI (May 21 to June 20) You win praise for your selfless efforts in a very difficult situation. But be careful not to allow your generous nature to be exploited by those who have their own agenda.

CANCER (June 21 to July 22) A trusted colleague sheds light on a recent spate of puzzling workplace situations. This should give you the information you need to bring to your superior's attention.

LEO (July 23 to August 22) A shift in workplace management could be helpful for talented **Leo**s and **Leo**nas who have been waiting to have their accomplishments rewarded by receptive leadership.

VIRGO (August 23 to September 22) A misunderstanding between you and someone you care for should be corrected immediately. This relationship is too important to lose over a bruised ego.

LIBRA (September 23 to October 22) A welcome piece of good news helps clear the air in a family situation. A job-related incident also eases as more information provides a clearer focus on the problem.

SCORPIO (October 23 to November 21) Quick action to heal bruised feelings pays off in a big way. Now you'll be able to move forward with your plans without that problem holding you back.

SAGITTARIUS (November 22 to December 21) Your creativity combined with a positive attitude should give you a considerable edge in finding a way to get around the negativity you've run into.

CAPRICORN (December 22 to January 19) That sudden streak of stubbornness could cause some problems. Try to be more open to helpful suggestions and more flexible in making needed changes.

AQUARIUS (January 20 to February 18) Now that that special relationship appears to be well and truly restored, you can spend more time dealing with those long-needed workplace changes.

PISCES (February 19 to March 20) A new opportunity sounds promising. But watch out for any conditions that might be attached. Before making a decision, ask that each one be explained in detail.

BORN THIS WEEK: You can be distracted by promises of good times, yet you ultimately reach the goals you set for yourself.

© 2013 King Features Synd., Inc.

top 10 movies

1. **2 Guns** .....(R)
Denzel Washington, Mark Wahlberg
2. **The Wolverine** .....(PG-13)
Hugh Jackman, Tao Okamoto
3. **The Smurfs 2** .....(PG)
animated
4. **The Conjuring** .....(R)
Vera Farmiga, Patrick Wilson
5. **Despicable Me 2** .....(PG)
animated
6. **Grown Ups 2** .....(PG-13)
Adam Sandler, Kevin James
7. **Turbo** .....(PG)
animated
8. **Red 2** .....(PG-13)
Bruce Willis, John Malkovich
9. **The Heat** .....(R)
Sandra Bullock, Melissa McCarthy
10. **Pacific Rim** .....(PG-13)
Charlie Hunnam, Idris Elba

© 2013 King Features Synd., Inc.

The Garden Bug

Poppies can be grown for their flowers, for food and to make opium, a medicinal and recreational drug used since ancient times.

Following the trench warfare of WWI which took place in the poppy fields of Flanders, red poppies have become a symbol of remembrance of soldiers who died during wartime.

- Brenda Weaver

Source: wikipedia.org

Super Crossword — Answers

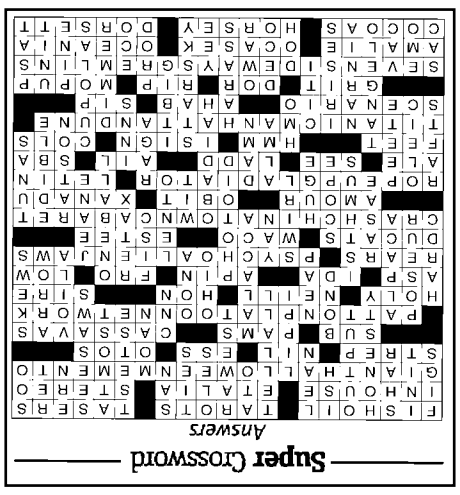

Critter chatter

My pet peeves - for one, keep them leashed

Linda Graves
Humane Society

I walk multiple dogs at a time. Sometimes I am walking four dogs, one of whom is Moon Pie, who does not get along with other dogs with the exception of her own canine family members. Other times I am walking my two old dogs. They are all always on leash.

One of my pet peeves is dogs running loose in a "Keep dogs on Leash" area". So when a loose dog comes running up to me while I am walking several dogs at a time, you can imagine the havoc that erupts. "Oh , its ok, my dog is friendly", is what the irresponsible pet parent says as my dogs are barking wildly and getting tangled around my legs.

Yes, there are many friendly dogs out there, but there are also some unfriendly dogs. My dog Moon Pie is one of those unfriendly dogs, so I am very careful to keep a safe distance from other dogs. Obeying leash laws prevents dog fights, yet some people continue to ignore the laws and make it difficult and dangerous for people who are being responsible.

Another pet peeve is children running up to pet my dogs. Children who run up to dogs, especially dogs that are not usually exposed to children, are at risk of being bitten. Most parents have wisely taught their children to ask first if they could pet someone's dogs. The child has learned not to approach a dog until the pet parent tells them it is ok. If children ask to pet my dogs, I have them stand still and tell them that I will bring the dogs to them. By doing this, I am able to have the dogs approach the children calmly and I can continually monitor their body language.

As responsible pet parents, we know our pets individual personalities and quirks. We do all we can to keep our pets safe as well as to prevent dangerous situations and serious harm to others.

Every time we take our pets out for a leisurely walk, we must always be on alert. Mishaps can always happen, and it is up to us to minimize any problems that may arise.

PET OF WEEK

Gizmo is a 4-year-old male Corgi mix. Gizmo is a great dog that gets along well with others. Gizmo does need to lose a few pounds so an active family would be best for him, he loves to play fetch, and catch with his stuffed toys and walks well on a leash. If you are interested in Gizmo or any of the Humane Society's other great pets visit our website www.hsspca.org, call the office Monday through Friday 10 a.m. to 2 p.m., 793-9117 or email us at info@hsspca.org.

TO PLACE A CLASSIFIED AD, CALL TOLL FREE 1-877-676-1403 MONDAY-FRIDAY – 8:00 AM-5 PM (DEADLINE 11:00 AM TUESDAY)

ALL ADS REQUIRE PAYMENT. WE ACCEPT: MasterCard VISA AMERICAN EXPRESS DISCOVER

SUMTER COUNTY TIMES CLASSIFIEDS

CANCELLATIONS Advertisements may be canceled as soon as results are obtained. You will be billed only for the date the ad actually appears in the paper. Deadlines for cancellations are the same as the deadlines for placing ads, except for specials.

ERRORS Be sure to check your advertisement the first day it appears. We will not be responsible for more than one incorrect insertion. Adjustments are made only for the portion of the ad that is in error.

NOTICE TO READERS: Publication of any classified advertisement does not constitute endorsement by *Sumter County Times*. We make every effort to screen out advertising that may not be legitimate. However, since we can not guarantee the legitimacy of our advertisers, you are advised to be careful of misleading ads and take caution when giving out personal information.

SAFO030086

Today's New Ads

Cleaning & Service AC Tech. & AC Installer

NOW HIRING
Must have **EPA Cert**, F/T, exec. pay, benefits, work truck provided, apply in person, 814 N. Old Wire Rd, Wildwood
Call 352-330-4433
Fax or Email Resume to 352-330-1177 fax, dsantisac@aol.com

FLOOR TECH

Part Time/Full Time Floor Tech needed
Apply in person
352-787-2910
ARBOR VILLAGE
490 S. Old Wire Road
Wildwood, FL

WILDWOOD
1 & 2 Bedroom Apartments for Rent, $140-$200 per week Included utilities
352-330-4433

Found

Found Female Cat,
Around 8/7
Bushnell
(352) 748-2947
Call to identify

Announcements

DOG GROOMING WORKSHOP
"BYOD" Bring Your Own **DOG!** $50.
8/31, 11am to 4pm equipment available offered at the Academy of Animal Arts, Largo, FL **Academyofanimalarts.com**
866-517-9546

Medical

FLOOR TECH

Part Time/Full Time Floor Tech needed
Apply in person
352-787-2910
ARBOR VILLAGE
490 S. Old Wire Road
Wildwood, FL

It's a new day at Home Advantage Come and join our team

Hiring Certified Field RN's / LPN's
Minimum 1 year of experience in Healthcare. Graduate of an accredited school of nursing. Current Professional License, CPR (not online), Driver License and Auto Insurance

FAX OR E-MAIL RESUME TO ksorensen@homeadvantagehc.com
Fax: (352) 245-3509
EEO/Drug-Free work place
Lic. # HHA299991526

Psych ARNP

The Centers is seeking Florida Licensed Psychiatric Certified ARNP for our Lecanto Campus to work in outpatient clinic with mentally ill population. A min of 2 yrs related exp reqd. Submit Salary. Full benefits pkg
DFWP/EOE/We E-Verify
NHSC approved site.
For more info visit http://nhsc.hrsa.gov/
Fax or e-mail resume to HR, the Centers, Inc., (352) 291-5580, jobs@thecenters.us
For more info visit www.thecenters.us

Medical

LPN

The Centers is seeking LPN, Medical Assistant for our Lecanto Campus to work in outpatient medication management clinic assisting Psych ARNP with adult mentally ill population. A min of 2 yrs psych nursing exp preferred. Full benefits pkg
DFWP/EOE/We E-Verify Fax or e-mail resume to HR, the Centers, Inc., (352) 291-5580, jobs@thecenters.us
For more info visit www.thecenters.us

Trades/ Skills

Class A Driver

2 yrs Experience Flatbed/Lowboy/ Stepdeck home 3/4 weeks $40-60K
334-864-7456

Cleaning & Service AC Tech. & AC Installer

NOW HIRING
Must have **EPA Cert**, F/T, exec. pay, benefits, work truck provided, apply in person, 814 N. Old Wire Rd, Wildwood
Call 352-330-4433
Fax or Email Resume to 352-330-1177 fax, dsantisac@aol.com

DRIVERS
Driver Trainees Needed NOW! Become a driver for Werner Enterprises. Earn $800 per week! Local CDL Training (877)214-3624

FEED MILL POSITION

Full time, w/ some OT. Self motivated, good people skills, HS diploma or GED. Computer skills a plus. Must be able to lift 80 lbs, have valid Drivers License, and past drug test.
(352) 793-2242

Now hiring: Class A-CDL Drivers

$2500 Sign -On Bonus, Great Pay, Full Benefits, and Achievable Bonuses! Call us now at 1-888-378-9691 or apply at www.heyl.net

General Help

DRIVERS:

All Miles PAID (Loaded & Empty)! Home on the weekends! Running Class-A CDL Flatbed. Lease to Own- No Money Down
CALL: 888-880-5916

General Help

Wildwood United Methodist Church

Seeking Parttime Paid Nursery Attendant

Call Church Office Mon. through Fri. 9am-3pm (352)748-1275

Background Check Required

Career Opportunities

AIRLINE CAREERS

begin here - Get FAA approved Aviation Maintenance Technician training. Housing and Financial aid for qualified students. Job placement assistance. Call AIM 866-314-3769

MEDICAL OFFICE TRAINEES NEEDED!
Become a Medical Office Assistant! NO EXPERIENCE NEEDED! Online training at SC gets you job ready! HS Diploma/GED PC/Internet needed!
1-888-374-7294

Storage

ALL STEEL BUILDINGS

130 MPH
25 x 30 x 9 (3:12 pitch)
Roof w/Overhang,
2-9 x 7 Garage Doors,
1 Entry door, 2 G-vents
4" Concrete Slab.
$13,995. INSTALLED
30 x 30 x 9 (3:12 pitch)
2-9 x 7 Garage Doors
1 Entry Door, 2 G-vents
4" Concrete Slab
$15,995. INSTALLED
40x40x12 (3:12 pitch)
Roof w/Overhang,
2-10 x 10 Roll-up Doors
1 Entry Door, 2 G-vents
4" Concrete Slab
$27,995 Installed
♦ A local Fl. Manufact.
♦ We custom build- We are the factory
♦ Meets & exceeds 2010 Fl. wind codes.
♦ Florida "Stamped" engineered drawings
♦ All major credit cards accepted
METAL Structures, LLC
866-624-9100
Lic # CBC1256991
State Certified Building Contractor
www. metalstructuresllc.com

LAKE SUMTER PROPERTIES

Serving Sumter County for all of your Rental Needs!

We have 2 and 3 Bedroom Homes for Rent!

Call today for more information:

(352) 568-7700

000FLMD

LAKE SUMTER PROPERTIES

We have commercial space available.

Single Suite(s) Office Building.

Both with Plenty of Parking, near downtown Bushnell.

Call today for more information:

(352) 568-7700

000FLM1

Auctions

DUDLEY'S AUCTION
☛ **Thurs 8/22 Estate Adventure:** 3pm out, 6pm inside
99 Taurus Wagon '07 E150 Handicap van, 2 Mobility scooters ,**Commercial Photo Studio,** Furniture, household, art, electronics & more
☛ **Sat 8/24 On Site Estate: 4861 N Elm Dr Crystal River FL** Preview 8am, Auction 9 am, Equestrian equipment, full house, Workshop of tools, 3 landscape trailers +++
Call or web for info
Dudley's Auction
352-637-9588
www.dudleysauction.com
10%BP Au2267

Public Auction Online & Onsite September 17 @ 10am Preview: 09/16 10-4pm 7575 NW 70 Street, Miami, Fl 33166 Cigarette & Tobacco Manufacturing / Packaging Equipment, Forklifts, Unprinted Paper & Foil, Tools, Racking, Servers, Electronics & Accessories. 15% -18%BP Bankruptcy Vehicles: 2007 Nissan Altima 2.5 S & 2005 Dodge Grand Caravan SE 10% - 13% BP (Case #13-12543 / Case #13-18780) Visit www.moeckerauctions.com for Details, Photos and Catalog Moecker Auctions (800) 840-BIDS $100 ref. cash dep. Subj to confirm. AB-1098 AU-3219, Eric Rubin

LET US WORK FOR YOU!
Sumter County Times Classifieds Get Results!
CALL TOLL FREE 1-877-676-1403

Tools

Pipe Vice USA Made, $75. (352) 250-9514

Portable Air Compressor 2 tanks, very fast $60. (352) 250-9514

Farm Services

WANTED:
COW PASTURE FOR LEASE
CALL 352-568-7700
000FLMO

Mobile Homes For Rent

BRING YOUR FISHING POLE!

INVERNESS, FL Move in Special!
1 month free/w one year lease.
55+ park on lake w/5 piers, clubhouse and much more! Rent includes grass cutting and your water
★ **1 bedroom, 1 bath @$350 inc H20.**
★ **2 bedroom, 1 bath @$450 inc H20**
Pets considered and section 8 is accepted.
Call 800-747-4283 For Details!

Let us work for you!
SUMTER COUNTY TIMES CLASSIFIEDS
Get Results
Call 1-352-793-3163

CASH FOR YOUR HOUSE and LAND
- **Distressed Homes**
- **Pre-Foreclosure**
- **Behind on Payments**
- **Unwanted Inheritance**
- **Divorce**
- **Tired of being a Landlord**

Cash out of your home today!
(352) 568-7700
000FLM9

Waterfront Mobile For Rent

INVERNESS Move in Special!
1 month free w/one year lease.

55+ park Enjoy the view!
2 bd, 1 bath Lot rent, car port, water, grass cutting included.
Call 800-747-4283 for details

Mobile Homes and Land

Mobile Homes with land. Ready to move in. Owner Financing with approved credit. 3Br 2Ba. No renters. 850-308-6473 LandHomesExpress.com

Apartments Unfurnished

WEBSTER APTS & WEBSTER APTS II
Accepting Applications for 1 & 2 bedroom Apts.
Rent Incentives
Equal Housing Oppt.
ProviderTDD Phone Number same as office (352) 793-4060

FREE CLASSIFIEDS
ANY ITEM PRICED UNDER $100 MAXIMUM 10 WORDS RUNS FOR 2 WEEKS FREE
Just call and see how easy it is to make money with the classifieds.
TOLL FREE 1-877-676-1403
SUMTER COUNTY TIMES

Apartments Unfurnished

WILDWOOD
1 & 2 Bedroom Apartments for Rent, $140-$200 per week Included utilities
352-330-4433

Real Estate For Sale

PUBLISHER'S NOTICE:
All real estate advertising in this newspaper is subject to Fair Housing Act which makes it illegal to advertise "any preference, limitation or discrimination based on race, color, religion, sex, handicap, familial status or national origin, or an intention, to make such preference, limitation or discrimination. " Familial status includes children under the age of 18 living with parents or legal custodians, pregnant women and people securing custody of children under 18. This newspaper will not knowingly accept any advertising for real estate which is in violation of the law. Our readers are hereby informed that all dwellings advertised in this newspaper are available on an equal opportunity basis. To complain of discrimination call HUD toll-free at 1-800-669-9777. The toll-free telephone number for the hearing impaired is 1-800-927-9275.
EQUAL HOUSING OPPORTUNITY

Let us work for you!
SUMTER COUNTY TIMES CLASSIFIEDS
Get Results
Call 1-352-793-3163

Homosassa Homes

HOMOSASSA 5+
DEN, BEDROOMS. 3 BATH. THIS HUGE AND BEAUTIFUL **TWO STORY HOME** WITH 3 CAR GARAGE IS OVER 3500 SQ. FT. HOME BACKS UP TO A NATURE PRESERVE HOME IS A FORE-CLOSURE SHORT-SALE AND THE BANK IS WORKING WITH THE SELLERS. THIS HOME WAS BUILT IN 2005
dennis_neff @yahoo.com

Campers/ Travel Trailers

WE BUY RV'S, TRAVEL TRAILERS, 5TH WHEELS, MOTOR HOMES Call US 352-201-6945

Let us work for you!
SUMTER COUNTY TIMES CLASSIFIEDS
Get Results
Call 1-352-793-3163

Vehicles Wanted

CASH PAID FOR CARS AND TRUCKS CALL 352-568-1001
000FLML

Vehicles Wanted

BUYING JUNK CARS
★ Running or Not ★
CASH PAID-$300 & UP
(352) 771-6191

BUYING JUNK CARS
★ Running or Not ★
CASH PAID-$300 & UP
(352) 771-6191

Look
Taurus Metal
Recycling Best Prices for your cars or trucks also biggest **U-Pull-It** with thousands of vehicles offering lowest price for parts **352-637-2100**

WE BUY
all autos with or without titles, any condition. We pay up to $20,000 & offer Free Towing.
Cindy (813) 505-6939

Vans

DODGE
2013 Grand Caravan Wheelchair van with 10" lowered floor, ramp and tie downs call Tom
352-325-1306

Lawn Care

Cumbie's Lawn & Landscape
Complete Lawn Care
Landscape Design & Installation
Irrigation Installation & Repair
Serving the local area for 20 years
352-408-4453

Professional

A+ Cleaning
Residential & Comm.
27 yrs exper, **Quality is my moto not quanity**
Lic. & Bonded. Call Dawn (386) 717-2929

Self Storage Notices

675-0822 SCT
Tip Top Storage
PUBLIC NOTICE

Pursuant to Florida Statute 83.806 Notice is hereby given that on **August 23, 2013 at 9:00 A.M.** at **TIP TOP STORAGE, INC.,** 7697 State Road 471, Bushnell, FL 33513, the entire contents of your storage unit shall be sold for cash:

UNIT 1 & 5: Edna Sarai Ruiz, 11818 CR 727, Webster, FL 33597
UNIT 85: John Huey Lee Hutcheson, P.O. Box 31, Webster, FL 33597
UNIT 47: William A. Johnnson, P.O. Box 23, Center Hill, FL 33514
UNIT 81: Jon Joseph Metts, 1010 E. Central Ave., #11, Webster, FL 33597

All proceeds shall be used to pay past due rent and other charges.
Dated this 8th day of August, 2013.
TIP TOP STORAGE, INC. 7697 STATE ROAD 471, BUSHNELL, FL 33513
/s/ JOHNNIE B. LONG
August 15 & 22, 2013

Add Up The **SAVINGS** with a SUMTER COUNTY TIMES **CLASSIFIED AD**

Name_____

Address_____

City_____ State_____ Zip_____

Phone_____

10 Words • $8.20 Per Week • 44¢ For Each Additional Word • Pricing Includes Online • All Ads Must Be Prepaid • All Credit Cards Accepted

1._____ 2._____ 3._____ 4._____ 5._____

6._____ 7._____ 8._____ 9._____ 10._____

11._____ 12._____ 13._____ 14._____ 15._____

10 WORDS $8.20 + 44¢ A WORD (Includes Online) = TOTAL

SCT_CLASS_AD_FORM_3_9_11

For your convenience, mail with payments to Sumter County Times office at 204 E. McCollum Ave., Bushnell, FL 33513 or call...

SUMTER COUNTY TIMES
Serving S.R. 200 Communities & Businesses

Call Toll Free 1-877-676-1403

Notices to Creditors/ Administration

670-0822 SCT
Drummond, John R. 2013-CP-319 NTC
PUBLIC NOTICE
IN THE CIRCUIT COURT FOR SUMTER COUNTY, FLORIDA PROBATE DIVISION Case no. 2013- CP-319
IN RE: ESTATE OF JOHN R. DRUMMOND
Deceased,
NOTICE TO CREDITORS
The administration of the estate of John R. Drummond, deceased, whose date of death was July 4, 2013, is pending in the Circuit Court for Sumter County, Florida, Probate Division, the address of which is P.O. Box 2587, Bushnell, FL 33513. The names and addresses of the personal representative and the personal representative's attorney are set forth below.
All creditors of the decedent and other persons having claims or demands against decedent's estate on whom a copy of this notice is required to be served must file their claims with this court WITHIN THE LATER OF 3 MONTHS AFTER THE TIME OF THE FIRST PUBLICATION OF THIS NOTICE OR 30 DAYS AFTER THE DATE OF SERVICE OF A COPY OF THIS NOTICE ON THEM.
All other creditors of the decedent and other persons having claims or demands against decedent's estate must file their claims with this court WITHIN 3 MONTHS AFTER THE DATE OF THE FIRST PUBLICATION OF THIS NOTICE.
ALL CLAIMS NOT FILED WITHIN THE TIME PERIODS SET FORTH IN SECTION 733.702 OF THE FLORIDA PROBATE CODE WILL BE FOREVER BARRED.
NOTWITHSTANDING THE TIME PERIODS SET FORTH ABOVE, ANY CLAIM FILED TWO (2) YEARS OR MORE AFTER THE DECEDENT'S DATE OF DEATH IS BARRED.
The date of first publication of this notice is August 15, 2013.
Personal Representative: Robin D. Drummond
7025 Stanford Dr., Alexandria, Virginia 22037
Attorney for Personal Representative:
Patrick L. Smith, Esq., Attorney for Robin D. Drummond
Florida Bar Number: 27044
179 US Hwy 27, Suite F, Clermont, FL 34711
Telephone: (352) 241-8760 Fax: (352) 241-0220
E-Mail: patricksmith@attypip.com, Secondary E-Mail: becky@attypip.com
August 15 & 22, 2013

698-0829 SCT
Estate of: McMillan, Charles Case No. 2013CP000255 Notice to Creditors
PUBLIC NOTICE
IN THE CIRCUIT COURT FOR SUMTER COUNTY, FLORIDA
PROBATE DIVISION CASE NO: 2013CP000255
IN RE: ESTATE OF CHARLES R. McMILLAN,
Deceased.
AMENDED NOTICE TO CREDITORS
The administration of the estate of Charles R. McMillan, deceased, whose date of death was April 23, 2013 and whose Social Security Number is xxx-xx-6934 is pending in the Circuit Court for Sumter County, Florida, Probate Division, Case No. 2013CP000255, the address of which is Post Office Box 2587, Bushnell, FL 33513. The name and address of the personal representative and the personal representative's attorney are set forth below.
All creditors of the decedent and other persons having claims or demands against decedent's estate on whom a copy of this notice has been served must file their claims with this Court WITHIN THE LATER OF 3 MONTHS AFTER THE TIME OF THE FIRST PUBLICATION OF THIS NOTICE OR 30 DAYS AFTER THE DATE OF SERVICE OF A COPY OF THIS NOTICE ON THEM.
All other creditors of the decedent and other persons having claims or demands against decedent's estate must file their claims with this Court WITHIN 3 MONTHS AFTER THE DATE OF THE FIRST PUBLICATION OF THIS NOTICE.
ALL CLAIMS NOT FILED WITHIN THE TIME PERIODS SET FORTH IN SECTION 733.702 OF THE FLORIDA PROBATE CODE WILL BE FOREVER BARRED.
NOTWITHSTANDING THE TIME PERIODS SET FORTH ABOVE, ANY CLAIM FILED TWO (2) YEARS OR MORE AFTER THE DECEDENT'S DATE OF DEATH IS BARRED.
The date of the first publication of this Notice is August 22, 2013.
Personal Representative: MELISSA PARRY
1301 Steeple Hill Court, Brandon, FL 33511
Attorney for Personal Representative: THOMAS G. TRIPP 4930 Park Boulevard, Suite 12, Pinellas Park, FL 33781 Phone (727) 544-8819 Facsimile (727) 546-0529
Email: tom@tomtripplaw.com FL Bar No. 0377597 SPN 00297656
August 22 & 29, 2013

Foreclosure Sale/ Action Notices

612-0822 RR SCT
Vs. Julio Cesar Reges Case No: 2012-CA-001285 Notice of Action
PUBLIC NOTICE
IN THE CIRCUIT COURT OF THE FIFTH JUDICIAL CIRCUIT, IN AND FOR SUMTER COUNTY, FLORIDA CASE NO.: 2012-CA-001285
THE BANK OF NEW YORK MELLON TRUST COMPANY, N.A.
AS TRUSTEE FOR GREENPOINT MANUFACTURED HOUSING
CONTRACT TRUST PASS-THROUGH CERTIFICATES, SERIES 2001-2,
by and through GREEN TREE SERVICING LLC, in its capacity as Servicing Agent
9119 Corporate Lake Drive, Suite 175, Tampa, Florida 33634,
v.
JULIO CESAR REGES,
Defendants.
NOTICE OF ACTION
TO: JULIO CESAR REGES,
YOU ARE NOTIFIED that a civil action has been filed against you in the Circuit Court, County of Sumter, State of Florida, to foreclose certain real property described as follows:

SEE EXHIBIT "A", TOGETHER WITH THAT CERTAIN 200128x60, FLEETWOOD, HICKORY HILL MOBILE HOME, SERIAL NUMBER GAFLY35AB17888HH21.

You are required to file a written response with the Court and serve a copy of your written defenses, if any, to it on Timothy D. Padgett, Plaintiff's attorney, whose address is 6267 Old Water Oak Rd. Suite 203, Tallahassee, Florida 32312, at least thirty (30) days from the date of first publication, and file the original with the clerk of this court either before service on Plaintiff's attorney or immediately thereafter; otherwise, a default will be entered against you for the relief demanded in the complaint.
Dated this 9th day of July, 2013.
Gloria R. Hayward, CLERK OF COURT
(SEAL) By:/s/Kallyn Wells, Deputy Clerk

EXHIBIT "A"
THE WEST 320.42 FEET OF THE SOUTH 429.54 FEET OF THE NORTH 859.08 FEET OF THE WEST 1/2 OF THE SOUTHWEST ¼ OF SECTION 18 TOWNSHIP 21 SOUTH, RANGE 21 EAST, SUMTER COUNTY, FLORIDA;
AND
THE SOUTH 120.00 FEET OF THE NORTH 859.08 FEET OF THE WEST ½ OF THE SOUTHWEST ¼ OF SAID SECTION 18 LESS THE WEST 320.42 FEET THEREOF, ALL LYING WEST OF RIGHT-OF-WAY OF SR 575, AND CONTAINING 5.0 ACRES, MORE OR LESS.
August 15 & 22, 2013

673-0822 SCT
Vs. Richardson, Vernice Case No: 2013 CA 000529 Notice of Sale
PUBLIC NOTICE
IN THE CIRCUIT COURT OF THE 5TH JUDICIAL CIRCUIT, IN AND FOR SUMTER COUNTY, FLORIDA CIVIL DIVISION CASE NO.: 2013 CA 000529
JPMORGAN CHASE BANK, NATIONAL ASSOCIATION,
Plaintiff,
vs.
VERNICE RICHARDSON, et al,
Defendants.
NOTICE OF FORECLOSURE SALE
NOTICE IS HEREBY GIVEN pursuant to Final Judgment of Foreclosure dated the 3rd day of July, 2013. and entered in Case No. 2013-CA-000529, of the Circuit Court of the 5TH Judicial Circuit in and for Sumter County, Florida, wherein JPMORGAN CHASE BANK, NATIONAL ASSOCIATION is the Plaintiff and VERNICE RICHARDSON, ISPC, SUNTRUST BANK, MARTHA ANN RICHARDSON A/K/A MARTHA A. RICHARDSON and UNKNOWN TENANT IN POSSESSION OF THE SUBJECT PROPERTY are defendants. The Clerk of this Court shall sell to the highest and best bidder for cash at 215 E. McCollum Avenue, Bushnell, FL 33513, 10:00 am on the 5th day of September, 2013, the following described property as set forth in said Final Judgment, to wit:

LOT 9, JERRY TAYLOR LANDING SUBDIVISION, AS RECORDED IN PLAT BOOK 3, PAGE 34, PUBLIC RECORDS OF SUMTER COUNTY, FLORIDA

ANY PERSON CLAIMING AN INTEREST IN THE SURPLUS FROM THE SALE, IF ANY, OTHER THAN THE PROPERTY OWNER AS OF THE DATE OF THE LIS PENDENS MUST FILE A CLAIM WITHIN 60 DAYS AFTER THE SALE.
If you are a person with a disability who needs any accommodation in order to participate in this proceeding, you are entitled, at no cost to you, to the provision of certain assistance. Please contact the Court Administrator, 215 E. McCollum Ave., Bushnell, FL (352) 569-6952 at least 7 days before your scheduled court appearance, or immediately upon receiving this notification if the time before the scheduled appearance is less than 7 days; if you are hearing or voice impaired, call 711.
(SEAL) Dated this 8th day of July, 2013.
GLORIA R. HAYWARD, Clerk Of The Circuit Court
By: /s/Kallyn Wells, Deputy Clerk
Submitted by:
Choice Legal Group, P.A.,1800 NW 49th Street, Suite 120
Fort Lauderdale, Florida 33309
Telephone (954) 453-0365 Facsimile: (954) 771-6052
Toll Free: 1-800-441-2438
DESIGNATED PRIMARY E-MAIL FOR SERVICE PURSUANT TO FLA. R. JUD. ADMIN 2.516 **eservice@clegalgroup.com**
August 15 & 22, 2013 11-13522

674-0822 SCT
vs. Bailey, Carla 60-2011-CA-000576 NOS-Pursuant to Chapter 45
PUBLIC NOTICE
IN THE CIRCUIT COURT OF THE FIFTH JUDICIAL CIRCUIT IN AND FOR SUMTER COUNTY, FLORIDA CIVIL ACTION CASE NO. 60-2011-CA-000576
WELLS FARGO BANK., N.A.,
Plaintiff,
vs.
CARLA BAILEY, et al,
Defendant(s).
NOTICE OF SALE PURSUANT TO CHAPTER 45
NOTICE IS HEREBY GIVEN Pursuant to a Final Judgment of Foreclosure dated June 7, 2013, and entered in Case No. 60-2011-CA-000576 of the Circuit Court of the Fifth Judicial Circuit in and for Sumter County, Florida in which Wells Fargo Bank, N.A., is the Plaintiff and Carla Bailey, Ronnie Bailey, City of Wildwood, Florida, are defendants, I will sell to the highest and best bidder for cash in/on Sumter County Courthouse, 215 E. McCollum Avenue, Bushnell, Florida 33513, Sumter County, Florida at 10:00 a.m. on the 5th day of September, 2013, the following described property as set forth in said Final Judgment of Foreclosure:

LOT 24, BLOCK D, OF BRIDGES SUBDIVISION, ACCORDING TO THE PLAT THEREOF AS RECORDED IN PLAT BOOK 2, PAGE 75, OF THE PUBLIC RECORDS OF SUMTER COUNTY, FLORIDA.
A/K/A 305 MOSS ST, WILDWOOD, FL 34785-3722

Any person claiming an interest in the surplus from the sale, if any, other than the property owner as of the date of the Lis Pendens must file a claim within 60 days after the sale
Dated in Sumter County, Florida this 10th day of June, 2013
(SEAL)
Gloria R. Hayward, Clerk of the Circuit Court
Sumter County, Florida
By: /s/ Kallyn Wells, Deputy Clerk.
Albertelli Law, Attorney for Plaintiff, P.O. Box 23028, Tampa, FL 33623
(813) 221-4743, (813) 221-9171 facsimile, eService: servealaw@albertellilaw.com
If you are a person with a disability who needs assistance in order to participate in a program or service of the State Courts System, you should contact the ADA Coordinator, Tammy Graczyk, (352) 569-6088, within two (2) working days of receipt of this notice; if you are hearing or voice impaired, please call 1-800-955-8771. To file response please contact Sumter County Clerk of Court, 209 N. Florida Street, Bushnell, FL 32501.
August 15 & 22, 2013

676-0822 SCT
vs. Garner, Cecil 2012-CA-000908 Notice of Sale
PUBLIC NOTICE
IN THE CIRCUIT COURT OF THE FIFTH JUDICIAL CIRCUIT IN AND FOR SUMTER COUNTY, FLORIDA CIVIL DIVISION Case #: 2012-CA-000908
JPMorgan Chase Bank, National Association, Successor by Merger to Chase Home Finance, LLC, as Successor by Merger to Chase Manhattan Mortgage Corporation
Plaintiff,
-vs.-
Cecil Garner and Flora M. Garner, Husband and Wife; C. John Coniglio; Continental Country Club R.O., Inc.; Unknown Parties in Possession #1, If living, and all Unknown Parties claiming by, through, under and against the above named Defendant(s) who are not known to be dead or alive, whether said Unknown Parties may claim an interest as Spouse, Heirs, Devisees, Grantees, or Other Claimants; Unknown Parties in Possession #2, If living, and all Unknown Parties claiming by, through, under and against the above named Defendant(s) who are not known to be dead or alive, whether said Unknown Parties may claim an interest as Spouse, Heirs, Devisees, Grantees, or Other Claimants
Defendant(s).
NOTICE OF SALE
NOTICE IS HEREBY GIVEN pursuant to an Order dated July 2, 2013, entered in Civil Case No. 2012-CA-000908 of the Circuit Court of the 5th Judicial Circuit in and for Sumter County, Florida, wherein JPMorgan Chase Bank, National Association, Successor by Merger to Chase Home Finance, LLC, as Successor by Merger to Chase Manhattan Mortgage Corporation, Plaintiff and Cecil Garner and Flora M. Garner, Husband and Wife are defendant(s), I, Clerk of Court, Gloria R. Hayward, will sell to the highest and best bidder for cash AT 215 EAST MCCOLLUM AVENUE, BUSHNELL, FL, 33513 10:00 A.M. on September 5, 2013, the following described property as set forth in said Final Judgment, to-wit:

LOT 6, BLOCK S, CONTINENTAL COUNTRY CLUB, INC. RESORTS, ACCORDING TO THE PLAT THEREOF, AS RECORDED IN PLAT BOOK 4 PAGE 59, OF THE PUBLIC RECORDS OF SUMTER COUNTY, FLORIDA.
TOGETHER WITH THAT CERTAIN YEAR: 1989, MAKE: REDMAN, VIN#: 13006740A AND VIN#: 13006740B, MANUFACTURED HOME, WHICH IS PERMANENTLY AFFIXED TO THE ABOVE DESCRIBED LANDS. AS SUCH IT IS DEEMED TO BE A FIXTURE AND A PART OF THE REAL ESTATE.

ANY PERSON CLAIMING AN INTEREST IN THE SURPLUS FROM THE SALE, IF ANY, OTHER THAN THE PROPERTY OWNER AS OF THE DATE OF THE LIS PENDENS MUST FILE A CLAIM WITHIN 60 DAYS AFTER THE SALE.
If you are a person with a disability who needs any accommodation in order to participate in this proceeding, you are entitled, at no cost to you, to the provision of certain assistance. Please contact the ADA Coordinator; 225 East McCollum Avenue, Room 209, Bushnell, Florida 33513; (352) 569-6088 at least 7 days before your scheduled court appearance, or immediately upon receiving this notification of the time before the scheduled appearance is less than 7 days. If you are hearing or voice impaired, call 711.
Gloria R. Hayward, CLERK OF THE CIRCUIT COURT
Sumter County, Florida
(SEAL)
By:/s/Kallyn Wells, DEPUTY CLERK OF COURT
Submitted By: ATTORNEY FOR PLAINTIFF: SHAPIRO, FISHMAN & GACHÉ, LLP
2424 North Federal Highway, Suite 360, Boca Raton, Florida 33431
(561) 998-6700 (561) 998-6707
August 15 & 22, 2013 10-199950 FC01 CHE

677-0822 SCT
vs. Klem, Patricia 2012-CA-001151 Notice of Sale
PUBLIC NOTICE
IN THE CIRCUIT COURT OF THE FIFTH JUDICIAL CIRCUIT IN AND FOR SUMTER COUNTY, FLORIDA CIVIL DIVISION Case #: 2012-CA-001151
Liberty Savings Bank, FSB
Plaintiff,
-vs.-
Patricia A. Klem; The Unknown Spouse of Patricia A. Klem; Unknown Parties in Possession #1, If living, and all Unknown Parties claiming by, through, under and against the above named Defendant(s) who are not known to be dead or alive, whether said Unknown Parties may claim an interest as Spouse, Heirs, Devisees, Grantees, or Other Claimants; Unknown Parties in Possession #2, If living, and all Unknown Parties claiming by, through, under and against the above named Defendant(s) who are not known to be dead or alive, whether said Unknown Parties may claim an interest as Spouse, Heirs, Devisees, Grantees, or Other Claimants
Defendant(s).
NOTICE OF SALE
NOTICE IS HEREBY GIVEN pursuant to an Order dated July 3, 2013, entered in Civil Case No. 2012-CA-001151 of the Circuit Court of the 5th Judicial Circuit in and for Sumter County, Florida, wherein Liberty Savings Bank, FSB, Plaintiff and Patricia A. Klem are defendant(s), I, Clerk of Court, Gloria R. Hayward, will sell to the highest and best bidder for cash AT 215 EAST MCCOLLUM AVENUE, BUSHNELL, FL, 33513 10:00 A.M. on September 5, 2013, the following described property as set forth in said Final Judgment, to-wit:

LOT 316, OAKLAND HILLS SUBDIVISION, ACCORDING TO THE PLAT THEREOF, AS RECORDED IN PLAT BOOK 4, PAGES 75-75G, INCLUSIVE, OF THE PUBLIC RECORDS OF SUMTER COUNTY, FLORIDA.
TOGETHER WITH THAT CERTAIN MANUFACTURED HOME, YEAR: 1996, VIN#: 8U6201801A AND VIN#: 8U6201801B, WHICH IS AFFIXED THERETO

ANY PERSON CLAIMING AN INTEREST IN THE SURPLUS FROM THE SALE, IF ANY, OTHER THAN THE PROPERTY OWNER AS OF THE DATE OF THE LIS PENDENS MUST FILE A CLAIM WITHIN 60 DAYS AFTER THE SALE.
If you are a person with a disability who needs any accommodation in order to participate in this proceeding, you are entitled, at no cost to you, to the provision of certain assistance. Please contact the ADA Coordinator; 225 East McCollum Avenue, Room 209, Bushnell, Florida 33513; (352) 569-6088 at least 7 days before your scheduled court appearance, or immediately upon receiving this notification of the time before the scheduled appearance is less than 7 days. If you are hearing or voice impaired, call 711.
Gloria R. Hayward, CLERK OF THE CIRCUIT COURT
Sumter County, Florida
(SEAL)
By:/s/Kallyn Wells, DEPUTY CLERK OF COURT
Submitted By: ATTORNEY FOR PLAINTIFF: SHAPIRO, FISHMAN & GACHÉ, LLP
2424 North Federal Highway, Suite 360, Boca Raton, Florida 33431
(561) 998-6700 (561) 998-6707
August 15 & 22, 2013 12-246898

678-0822 SCT
vs. Rhodes, Sharon 2009-CA-000018 Notice of Sale
PUBLIC NOTICE
IN THE CIRCUIT COURT OF THE FIFTH JUDICIAL CIRCUIT IN AND FOR SUMTER COUNTY, FLORIDA CIVIL DIVISION Case #: 2009-CA-000018
Deutsche Bank, National Trust Company, as Trustee, in trust for the registered holders of Ameriquest Mortgage Securities Inc., Asset-Backed Pass-Through Certificates, Series 2004-R12
Plaintiff,
-vs.-
Sharon Rhodes a/k/a Sharon D. Caudill; Eric W. Rhodes a/k/a Eric Rhodes; Sears Roebuck and Co.; American General Finance, Inc.; Disable American Veterans Auxiliary, John T. Hensley Unit #96, Inc.; Green Tree Servicing, LLC, as Successor in Interest to Green Tree Acceptance, Inc.;
Defendant(s).
NOTICE OF SALE
NOTICE IS HEREBY GIVEN pursuant to an Order dated July 3, 2013, entered in Civil Case No. 2009-CA-000018 of the Circuit Court of the 5th Judicial Circuit in and for Sumter County, Florida, wherein Deutsche Bank, National Trust Company, as Trustee, in trust for the registered holders of Ameriquest Mortgage Securities Inc., Asset-Backed Pass-Through Certificates, Series 2004-R12, Plaintiff and Sharon Rhodes a/k/a Sharon D. Caudill are defendant(s), I, Clerk of Court, Gloria R. Hayward, will sell to the highest and best bidder for cash AT 215 EAST MCCOLLUM AVENUE, BUSHNELL, FL, 33513 10:00 A.M. on September 5, 2013, the following described property as set forth in said Final Judgment, to-wit:

LOTS 37, 38, 39 and 40, BLOCK G, MORELAND PARK SUBDIVISION, ACCORDING TO THE PLAT THEREOF AS RECORDED IN PLAT BOOK 2, PAGES 25 THROUGH 26, PUBLIC RECORDS OF SUMTER COUNTY, FLORIDA.
TOGETHER WITH TRIPLEWIDE MOBILE HOME, YEAR: 1989, MAKE: HAWTHORNE, VIN# 10L20969T, VIN# 10L20969U, VIN# 10L20969X PERMANENTLY AFFIXED THEREON.

ANY PERSON CLAIMING AN INTEREST IN THE SURPLUS FROM THE SALE, IF ANY, OTHER THAN THE PROPERTY OWNER AS OF THE DATE OF THE LIS PENDENS MUST FILE A CLAIM WITHIN 60 DAYS AFTER THE SALE.
If you are a person with a disability who needs any accommodation in order to participate in this proceeding, you are entitled, at no cost to you, to the provision of certain assistance. Please contact the ADA Coordinator; 225 East McCollum Avenue, Room 209, Bushnell, Florida 33513; (352) 569-6088 at least 7 days before your scheduled court appearance, or immediately upon receiving this notification of the time before the scheduled appearance is less than 7 days. If you are hearing or voice impaired, call 711.
Gloria R. Hayward, CLERK OF THE CIRCUIT COURT
Sumter County, Florida
(SEAL)
By:/s/Kallyn Wells, DEPUTY CLERK OF COURT
Submitted By: ATTORNEY FOR PLAINTIFF: SHAPIRO, FISHMAN & GACHÉ, LLP
2424 North Federal Highway, Suite 360, Boca Raton, Florida 33431
(561) 998-6700 (561) 998-6707
August 15 & 22, 2013 08-121413 FC01 BFB

679-0822 SCT
vs. Harrod, Donald 2012-CA-1171 Notice of Sale
PUBLIC NOTICE
IN THE CIRCUIT COURT OF THE FIFTH JUDICIAL CIRCUIT, IN AND FOR SUMTER COUNTY, FLORIDA CASE NO.: 2012-CA-1171
U.S. BANK, NA AS TRUSTEE ON BEHALF OF MANUFACTURED HOUSING CONTRACT
SENIOR/SUBORDINATE PASS-THROUGH CERTIFICATE 1999-4, acting by and through GREEN TREE SERVICING LLC, in its capacity as Servicer
7360 S. Kyrene Road, Tempe, AZ 85283,
Plaintiff,
v.
DONALD L. HARROD, JR., MELINDA J. HARROD, N/K/A MELINDA ZELENT,
MELISSA A. MOORE, SUMTER COUNTY CLERK OF COURT, and
SUMTER COUNTY, FLORIDA,
Defendants.
NOTICE OF SALE
NOTICE IS HEREBY GIVEN THAT, pursuant to Plaintiff's Final Summary Judgment of Foreclosure entered in the above-captioned action, I will sell the property situated in Sumter County, Florida, described as follows, to wit:

THE WEST ½ OF THE FOLLOWING DESCRIBED PROPERTY: FROM THE NORTHEAST CORNER OF THE NORTHEAST 1/4 OF THE SOUTHEAST 1/4 OF SECTION 11, TOWNSHIP 21 SOUTH, RANGE 21 EAST, SUMTER COUNTY, FLORIDA, RUN WEST 1514.60 FEET TO THE POINT OF BEGINNING, RUN WEST 261.30 FEET, SOUTH 945.00 FEET, EAST 261.30 FEET, NORTH 945.00 FEET TO THE POINT OF BEGINNING; TOGETHER WITH THAT CERTAIN 1999 FLEETWOOD, 60 x 28 PINE MANOR MOBILE HOME, SERIAL NUMBER: FLHML2P100921307A/B.
Commonly known as: 4319 CR 317-B, BUSHNELL, FLORIDA 33513.

at public sale, to the highest and best bidder, for cash in and online sale at the **Sumter County Courthouse, 215 E. McCollum Ave., Bushnell, Florida 33513,** at 10:00 AM (ET), on the 5th day of September, 2013.

If you are a subordinate lien holder claiming a right to funds remaining after the sale, you must file a claim with the Clerk of Court no later than 60 days after the sale. If you fail to file a claim, you will not be entitled to any remaining funds.
Notice to Persons With Disabilities: If you are a person with a disability who needs any accommodation in order to participate in this proceeding, you are entitled, at no cost to you, to the provision of certain assistance. Please contact the Court Administrator's office not later than seven days prior to the proceeding.
GLORIA R. HAYWARD, Clerk of the Circuit Court
(SEAL)
By:/s/Kallyn Wells, Deputy Clerk
Timothy D. Padgett, P.A., 6267 Old Water Oak Road
Suite 203, Tallahassee, Florida 32312
attorney@padgettlaw.net
August 15 & 22, 2013

680-0822 SCT
Vs. Rogers, Forrest 2008-CA-0407 Notice of Sale
PUBLIC NOTICE
IN THE CIRCUIT COURT OF THE 5TH JUDICIAL CIRCUIT IN AND FOR SUMTER COUNTY, FLORIDA CIVIL DIVISION
CASE NO. 2008-CA-0407 Division No. Section
THE BANK OF NEW YORK MELLON F/K/A THE BANK OF NEW YORK, AS TRUSTEE FOR THE HOLDERS OF THE CERTIFICATES, FIRST HORIZON MORTGAGE PASS-THROUGH CERTIFICATES SERIES (FHAMS 2006-AA1), BY FIRST HORIZON HOME LOANS, A DIVISION OF FIRST TENNESSEE BANK NATIONAL ASSOCIATION, MASTER SERVICER, IN ITS CAPACITY AS AGENT FOR THE TRUSTEE UNDER THE POOLING AND SERVICING AGREEMENT
Plaintiff(s),
vs.
FORREST D ROGERS, et a.,
Defendant(s)
NOTICE OF SALE PURSUANT TO CHAPTER 45
NOTICE IS HEREBY GIVEN pursuant to an Order or Final Judgment of Foreclosure dated July 1, 2013, and entered in Case No. 2008-CA-0407 of the Circuit Court of the 5TH Judicial Circuit in and for SUMTER County, Florida, wherein THE BANK OF NEW YORK MELLON F/K/A THE BANK OF NEW YORK, AS TRUSTEE FOR THE HOLDERS OF THE CERTIFICATES, FIRST HORIZON MORTGAGE PASS-THROUGH CERTIFICATES SERIES (FHAMS 2006-AA1), BY FIRST HORIZON HOME LOANS, A DIVISION OF FIRST TENNESSEE BANK NATIONAL ASSOCIATION, MASTER SERVICER, IN ITS CAPACITY AS AGENT FOR THE TRUSTEE UNDER THE POOLING AND SERVICING AGREEMENT is the Plaintiff and FORREST D. ROGERS; UNKNOWN SPOUSE OF FORREST D. ROGERS, IF MARRIED N/K/A MRS. ROGERS; MORTGAGE ELECTRONIC REGISTRATION SYSTEMS, INC ACTING SOLEY AS NOMINEE FOR FIRST HORIZON HOME LOAN CORPORATION, A KANSAS CORP.; GARY VARNER AS TRUSTEE UNDER TRUST AGREEMENT DATED DECEMBER 1 2006 KNOWN AS TRUST NUMBER 607 PLEASAN ; JOHN DOE AND JANE DOE are the Defendants, I will sell to the highest and best bidder for cash 215 E McCOLLUM AVE, BUSHNELL, FL 33513, at 10:00 a.m. on the 5th day of September, 2013, the following described property as set forth in said Order of Final Judgment, to wit:

LOT 4, PLEASANTDALE SUBDIVISION, ACCORDING TO THE PLAT THEREOF AS RECORDED IN PLAT BOOK 3, PAGE 33, OF THE PUBLIC RECORDS OF SUMTER COUNTY, FLORIDA
and commonly known as: **607 PLEASANTDALE DRIVE, WILDWOOD FL 34785**

IF YOU ARE A PERSON CLAIMING A RIGHT TO FUNDS REMAINING AFTER THE SALE, YOU MUST FILE A CLAIM WITH THE CLERK OF COURT NO LATER THAN 60 DAYS AFTER THE SALE. IF YOU FAIL TO FILE A CLAIM, YOU WILL NOT BE ENTITLED TO ANY REMAINING FUNDS. AFTER 60 DAYS, ONLY THE OWNER OF RECORD AS OF THE DATE OF THE LIS PENDENS MAY CLAIM THE SURPLUS.
DATED at SUMTER County, Florida, this 5th day of July 5, 2013.
GLORIA HAYWARD, Clerk, SUMTER Country, Florida
By:/s/Kallyn Wells, Deputy Clerk
(SEAL)
Invoice to:
Michelle Garcia Gilbert, Esq./Florida Bar# 549452
Laura L. Walker, Esq./Florida Bar# 509434
Maria Pavlidis, Esq./Florida Bar # 684341
Daniel F. Martinez, II, Esq./Florida Bar# 438405
Kalei McElroy Blair, Esq./Florida Bar#44613
Jennifer Lima Smith/Florida Bar # 984183
David Fernandez, Esq./Florida Bar # 494127
GILBERT GARCIA GROUP, P.A., Attorney for Plaintiff(s)
2005 Pan Am Circle, Suite 110, Tampa, FL 33607 (813)443-5087
In accordance with the Americans With Disabilities Act, persons in need of a special accommodation to participate in this proceeding, shall, within seven (7) days prior to any proceeding, contact the Administrative Office of the Court, SUMTER County, 215 E. MCCOLLUM AVENUE, BUSHNELL, FL 33513-, County Phone 352-793-0201 EXT. 2440 TDD 1800-955-8771 or 1-800-955-8770 via Florida Relay Service."
August 15 & 22, 2013 469549.000716TST

681-0822 SCT
Vs. Botsford, Nelson Case No: 602012CA001385CAAXMX Notice of Sale
PUBLIC NOTICE
IN THE CIRCUIT COURT OF THE FIFTH JUDICIAL CIRCUIT, IN AND FOR SUMTER COUNTY, FLORIDA CIVIL DIVISION CASE NO.:602012CA001385CAAXMX
JPMORGAN CHASE BANK, NATIONAL ASSOCIATION, SUCCESSOR IN INTEREST BY PURCHASE FROM THE FEDERAL DEPOSIT INSURANCE CORPORATION AS RECEIVER OF WASHINGTON MUTUAL BANK F/K/A WASHINGTON MUTUAL BANK, FA
Plaintiff,
vs.
NELSON L. BOTSFORD, et al
Defendants.
NOTICE OF FORECLOSURE SALE
NOTICE IS HEREBY GIVEN pursuant to a Summary Final Judgment of foreclosure dated July 3,2012, and entered in Case No. 602012CA001385CAAXMX of the Circuit Court of the FIFTH Judicial Circuit in and for SUMTER COUNTY, Florida, wherein JPMORGAN CHASE BANK, NATIONAL ASSOCIATION, SUCCESSOR IN INTEREST BY PURCHASE FROM THE FEDERAL DEPOSIT INSURANCE CORPORATION AS RECEIVER OF WASHINGTON MUTUAL BANK F/K/A WASHINGTON MUTUAL BANK, FA, is Plaintiff, and NELSON L. BOTSFORD, et al are Defendants, the clerk will sell to the highest and best bidder for cash, beginning at 10:00 AM at SUMTER County Courthouse, 215 East McCollum Avenue, Bushnell, FL 33513, in accordance with Chapter 45, Florida Statutes, on the 5 day of September 2013, the following described property as set forth in said Summary Final Judgment, to wit:

A PORTION OF THE SOUTH 396 FEET OF THE EAST 1/2 OF THE SOUTHEAST 1/4 OF THE SOUTHEAST 1/4, SECTION 15, TOWNSHIP 21 SOUTH, RANGE 23 EAST, SUMTER COUNTY, FLORIDA BEING FURTHER DESCRIBED AS FOLLOWS:
COMMENCE AT THE SOUTHEAST CORNER OF SAID SECTION 15 THENCE ALONG THE SOUTH BOUNDARY OF THE SOUTHEAST 1/4 OF SAID SECTION 15 N 88 DEGREES 59 MINUTES 06 SECONDS W 448.91 FEET TO THE POINT OF BEGINNING. THENCE CONTINUE ON SAID SOUTH BOUNDARY N 88 DEGREES 59 MINUTES 06 SECONDS W 173.00 FEET TO THE EAST RIGHT OF WAY LINE OF PALM AVENUE; THENCE ALONG SAID RIGHT OF WAY N 00 DEGREES 38 MINUTES 44 SECONDS E 336.00 FEET; THENCE LEAVING SAID RIGHT OF WAY LINE PARALLEL WITH THE SOUTH BOUNDARY OF SAID SOUTHEAST 1/4 OF SAID SECTION 15 S 88 DEGREES 59 MINUTES 06 SECONDS: E 175.00 FEET; THENCE S 00 DEGREES 59 MINUTES 12 SECONDS W 335.99 FEET TO THE POINT OF BEGINNING.

Any person claiming an interest in the surplus funds from the sale, if any, other than the property owner as of the date of the lis pendens must file a claim within 60 days after the sale.
Dated at Bushnell, SUMTER COUNTY, Florida, this 8th day of July, 2013.
Gloria R. Hayward, Clerk of said Circuit Court
(CIRCUIT COURT SEAL)
By: /s/Kallyn Wells, As Deputy Clerk
JPMORGAN CHASE BANK, NATIONAL ASSOCIATION, SUCCESSOR IN INTEREST BY PURCHASE FROM THE FEDERAL DEPOSIT INSURANCE CORPORATION AS RECEIVER OF WASHINGTON MUTUAL BANK F/K/A WASHINGTON MUTUAL BANK, FA
c/o Phelan Hallinan, PLC, Attorneys for Plaintiff
2727 West Cypress Creek Road, Ft. Lauderdale, FL 33309
954-462-7000
If you are a person with a disability who needs any accommodation to participate in this proceeding, you are entitled, at no cost to you, to the provision of certain assistance. Please contact the ADA Coordinator for the Courts within 2 working days of your receipt of your notice to appear in Court at: Sumter County Lorna Barker (352) 569-6012
August 15 & 22, 2013 PH #27901

682-0882 SCT
vs. Heirs of: Mills James 60-2013-CA-000154 Notice of Action
PUBLIC NOTICE
IN THE CIRCUIT COURT OF THE FIFTH JUDICIAL CIRCUIT IN AND FOR SUMTER COUNTY, FLORIDA CIVIL DIVISION Case #: 60-2013-CA-000154
FEDERAL NATIONAL MORTGAGE ASSOCIATION,
Plaintiff,
vs.
THE UNKNOWN HEIRS, DEVISEES, GRANTEES, ASSIGNEES, LIENORS, CREDITORS, TRUSTEES, OR OTHER CLAIMANTS CLAIMING BY, THROUGH, UNDER, OR AGAINST, JAMES B. MILLS, SR., DECEASED , et al,
Defendant(s).
NOTICE OF ACTION
TO:
THE UNKNOWN HEIRS, DEVISEES, GRANTEES, ASSIGNEES, LIENORS, CREDITORS, TRUSTEES, OR OTHER CLAIMANTS CLAIMING BY, THROUGH, UNDER, OR AGAINST, JAMES B. MILLS, SR. A/K/A JAMES BERNARD MILLS A/K/A JAMES B. MILLS, DECEASED
LAST KNOWN ADDRESS:UNKNOWN
CURRENT ADDRESS: UNKNOWN

SHARON ANN SHOCKEY SIMMONS A/K/A SHARON A. SIMMONS A/K/A SHARON ANN SHOCKEY AS HEIR OF THE ESTATE OF JAMES B. MILLS, SR, DECEASED
LAST KNOWN ADDRESS: 100 Knight Way Apt 1301, FAYETTEVILLE, GA 30214
CURRENT ADDRESS: UNKNOWN

SHARON ANN SHOCKEY SIMMONS A/K/A SHARON A. SIMMONS A/K/A SHARON ANN SHOCKEY AS PERSONAL REPRESENTATIVE OF THE ESTATE OF JAMES B. MILLS, SR., DECEASED
LAST KNOWN ADDRESS: 100 Knight Way Apt 1301, Fayetteville, GA 30214
CURRENT ADDRESS: UNKNOWN

ANY AND ALL UNKNOWN PARTIES CLAIMING BY, THROUGH, UNDER, AND AGAINST THE HEREIN NAMED INDIVIDUAL DEFENDANT(S) WHO ARE NOT KNOWN TO BE DEAD OR ALIVE, WHETHER SAID UNKNOWN PARTIES MAY CLAIM AN INTEREST AS SPOUSES, HEIRS, DEVISEES, GRANTEES, OR OTHER CLAIMANTS
LAST KNOWN ADDRESS: UNKNOWN
CURRENT ADDRESS: UNKNOWN

YOU ARE NOTIFIED that an action to foreclose a mortgage on the following property in SUMTER County, Florida:

LOT 6, BLOCK Z, CROOM-A COOCHEE STATES, UNIT III, AS PER UNRECORDED PLAT MORE PARTICULARLY DESCRIBED AS FOLLOWS:
THE WEST 1/2 OF THE SOUTH 1/2 OF THE SOUTHEAST 1/4 OF THE SOUTHWEST 1/4 OF THE SOUTHWEST 1/4 OF THE NORTHEAST 1/4, LESS THE SOUTH 25 FEET THEREOF, IN SECTION 14, TOWNSHIP 22 SOUTH, RANGE 21 EAST, SUMTER COUNTY, FLORIDA.

has been filed against you and you are required to serve a copy of your written defenses within 30 days after the first publication, if any, on Ronald R Wolfe & Associates, P.L., Plaintiff's attorney, whose address is 4919 Memorial Highway, Suite 200, Tampa, Florida 33634, and file the original with this Court either before service on Plaintiff's attorney or immediately thereafter; otherwise a default will be entered against you for the relief demanded in the Complaint or petition.
WITNESS my hand and the seal of this Court on this 1st day of August, 2013.
Gloria R. Hayward, Clerk of the Court
(SEAL)
By:/s/Kallyn Wells, As Deputy Clerk
Ronald R Wolfe & Associates, P.L.
P.O. Box 25018
Tampa, Florida 33622-5018
IBM-LENDER-SPECFNMA-R-slane-Team 4 - F11032466-F11032466
****See Americans with Disabilities Act**
In accordance with the Americans Disabilities Act, persons with disabilities requesting reasonable accommodations to participate in this proceeding should contact, Cheryl Creel (352) 568-6628 or (TDD) 800-955-8771.
August 15 & 22, 2013

686-0829 SCT
Vs. PHELPS, JAMES 602012CA001349CAAXMX Notice of Sale
PUBLIC NOTICE
IN THE CIRCUIT COURT OF THE FIFTH JUDICIAL CIRCUIT, IN AND FOR SUMTER COUNTY, FLORIDA GENERAL JURISDICTION DIVISION CASE NO. 602012CA001349CAAXMX
FLASGSTAR BANK, FSB.
Plaintiff,
vs.
JAMES PHELPS A/K/A JAMES BENJAMIN PHELPS A/K/A JAMES B. PHELPS A/K/A JAMES PHELPS, JR. A/K/A JAMES BENJAMIN PHELPS, JR. A/K/A JAMES B. PHELPS, JR, et al.,
Defendants.
NOTICE OF SALE
NOTICE IS HEREBY GIVEN that pursuant to a Stipulated Consent Decree and Final Judgment of Foreclosure rendered on July 30, 2013, in that certain cause pending in the Circuit Court in and for Sumter County, Florida, wherein **FLAGSTAR BANK, FSB** is the Plaintiff, and granted against the Defendant **JAMES PHELPS A/K/A JAMES BENJAMIN PHELPS A/K/A JAMES B. PHELPS A/K/A JAMES PHELPS, JR. A/K/A JAMES BENJAMIN PHELPS, JR. A/K/A JAMES B. PHELPS, JR,** in Case No. 602012CAQ001349CAAQXMX, Gloria R. Hayward, Clerk of the Court for Sumter County, will at **10:00 a.m. on September 12, 2013,** offer for sale and sell to the highest bidder for cash **at the Sumter County Court House Judicial Building at 215 E. McCollum Avenue, Bushnell, Florida 33513,** the following described property, situated and being in Sumter County, Florida to wit:

Lot 330, of VILLAGES OF PARKWOOD, according to the map or plat thereof, as recorded in Plat Book 10, at Page(s) 17, 17A through 17F, of the Public Records of Sumter County, Florida.
a/k/a: 12371 Northeast 52nd Loop, Oxford, FL 34484

The sale will be made pursuant to and in order to satisfy the terms of said Stipulated Consent Decree and Final Judgment of Foreclosure.
Any person claiming an interest in the surplus from the sale, if any, other than the property owner as of the date of the Lis Pendens, must file a claim within 60 days after the sale.
Dated this 2nd day of August, 2013
GLORIA R. HAYWARD, CLERK OF COURT
(SEAL)
By: /s/ Kallyn Wells, As Deputy Clerk

Attorneys for Plaintiff Flagstar Bank, FSB:
Christy T. Nash, Esq. (Fla. Bar No. 550541)
Email: cnash@burr.com
anolting@burr.com (secondary
Alexandra N. Haddad, Esq. (Fla. Bar No. 98524
Email: ahaddad@burr.com
kdaltonAburr.com (secondary)
August 22 & 29, 2013 1276561 v2

687-0829 SCT
Vs. Edwards, Kevin Case No: 2011-CA-001084 Notice of Sale
PUBLIC NOTICE
IN THE CIRCUIT COURT FOR SUMTER COUNTY, FLORIDA
WALTER MORTGAGE COMPANY, LLC
Plaintiff,
vs.
KEVIN EDWARDS A/K/A KELVINE EDWARDS; SONJA EDWARDS;
Defendant(s).
NOTICE OF RESCHEDULED SALE
NOTICE IS HEREBY GIVEN THAT, PURSUANT TO THE JUDGMENT OF FORECLOSURE
ENTERED IN THE ABOVE CAUSE, AND THE ORDER RESETTING SALE DATE, I WILL SELL THE PROPERTY SITUATED IN SUMTER COUNTY, FLORIDA, DESCRIBED AS:
<< SEE ATTACHED LEGAL DESCRIPTION ON EXHIBIT X >
AT PUBLIC SALE, TO THE HIGHEST AND BEST BIDDER, FOR CASH, ON SEPTEMBER 12, 2013, AT 10:00 AM AT SUMTER COUNTY COURTHOUSE, BUSHNELL, FLORIDA 215 E MCCOLLUM AVE., BUSHNELL FLORIDA.
ANY PERSON CLAIMING AN INTEREST IN THE SURPLUS FROM THE SALE, IF ANY,

Foreclosure Sale/ Action Notices

OTHER THAN THE PROPERTY OWNER AS OF THE DATE OF THE LIS PENDENS MUST FILE A CLAIM WITHIN 60 DAYS AFTER THE SALE.
IF YOU ARE A PERSON WITH A DISABILITY WHO NEEDS ANY ACCOMMMODATION IN ORDER TO PARTICIPATE IN THIS PROCEEDING, YOU ARE ENTITLED, AT NO COST TO YOU, TO THE PROVISION OF CERTAIN ASSISTANCE. PLEASE CONTACT the ADA Coordinator at the Trial Ct Admin, Sumter Co., Courthouse, 225 E McCollum Ave, Bushnell, FL 33513, (352) 569-6012 AT LEAST SEVEN (7) DAYS BEFORE YOUR SCHEDULED COURT APPEARANCE, OR IMMEDIATELY UPON RECEIVING THIS NOTIFICATION IF THE TIME BEFORE THE SCHEDULED APPEARANCE IS LESS THAN SEVEN (7) DAYS; IF YOU ARE HEARING OR VOICE IMPAIRED, CALL 711.

DATED: August 2, 2013.

GLORIA R. HAYWARD, CLERK OF THE COURT

(SEAL)

By:/S/Kallyn Wells, Deputy Clerk

VESCHIO LAW GROUP, LLC, 2001 W. KENNEDY BLVD.
TAMPA, FL 33606 (813)254-6666

LEGAL DESCRIPTION EXHIBIT "X"

Commence at the North ¼ corner of Section 27, Township 18 South, Range 22 E, in Sumter County, Florida and run S. 00 ° 04'47" E. along the West line of the N.E. ¼ of said Section 27 a distance of 1332.71 feet to the Northwest corner of the SW ¼ of the NE ¼ of said Section 27; thence N. 89° 27' 18" E. along the North line of SW ¼ of NE ¼ a distance of 208.42 feet to the Point of Beginning of this description; from said Point of beginning, continue N. 89°27'18" E. along the North line of the SW ¼ of the NE ¼ a distance of 208.42 feet; thence S. 0° 4'47" E. parallel with the W. line of NE ¼ a distance of 209' thence S. 89°27' 18" W. parallel with the N. line of the SW. ¼ of NE ¼ a distance of 208.42' thence N. 0°4'47" W. parallel with said W. line of NE ¼ a distance of 209' to the P.O.B
TOGETHER WITH a 20' easement for the purpose of ingress and egress described as follows: The South 20' of the North 229' of the NW ¼ of the SW ¼ of the NE ¼ of Section 27, Township 18 South, Range 22 East of the public record of Sumter County, Florida.

August 22 & 29, 2013 File No. FC-11655

688-0829 SCT
vs. Choto, Alex 2009CA-000945 NOFS
PUBLIC NOTICE
IN THE CIRCUIT COURT OF THE FIFTH JUDICIAL CIRCUIT IN AND FOR SUMTER COUNTY, FLORIDA. CASE NO.60-2009-CA-000945

BANK OF AMERICA, N.A.,
PLAINTIFF,
VS.
ALEX CHOTO, ET AL.
DEFENDANT(S).

NOTICE OF FORECLOSURE SALE

NOTICE IS HEREBY GIVEN pursuant to the Final Judgment of Foreclosure dated May 1, 2013 in the above action, I will sell to the highest bidder for cash at Sumter, Florida, on September 12, 2013, at 10:00 A.M., at 215 E. McCollum Avenue, Bushnell,
Florida 33513, for the following described property:

THE SOUTHWEST 1/4 OF THE SOUTHWEST 1/4 OF THE SOUTHEAST 1/4 OF SECTION 29, TOWNSHIP 21 SOUTH, RANGE 21 EAST, SUMTER COUNTY, FLORIDA. TOGETHER WITH THE RIGHT OF USE AND BEING ALSO SUBJECT TO A NON-EXCLUSIVE COMMUNITY EASEMENT FOR INGRESS-EGRESS AND UTILITIES OVER AND ACROSS THE FOLLOWING DESCRIBED PARCELS:
THE EAST 60.00 FEET OF THE SE 1/4 OF THE NW 1/4 OF THE NE 1/4; THE EAST 60.00 FEET AND THE SOUTH 30.00 FEET OF THE NE 1/4 OF THE SW 1/4 OF THE NE 1/4; THE SOUTH 30.00 FEET OF THE EAST 60.00 FEET OF THE NW 1/4 OF THE SW 1/4 OF THE NE 1/4; THE NORTH 30.00 FEET OF THE EAST 60.00 FEET OF THE SW 1/4 OF THE SW 1/4 OF THE NE 1/4; THE SOUTH 30.00 FEET OF THE WEST 30.00 FEET OF THE NW 1/4 OF THE SE 1/4 OF THE NE 1/4; THE SOUTH 60.00 FEET OF THE NORTH 868.60 FEET OF THE WEST 500.00 FEET OF THE S-2/3 OF THE N-3/4 OF THE E-1/2 OF THE NE 1/4; THE EAST 60.00 FEET OF THE 560.00 FEET OF THE NORTH 868.60 FEET OF THE S-2/3 OF THE N-3/4 OF THE E-1/2 OF THE NE 1/4, LESS THAT PART IN THE SW 1/4 OF THE NE 1/4 OF THE NE 1/4; THE NORTH 60.00 FEET OF THE NW 1/4 OF THE SE 1/4 OF THE NE 1/4, LESS THE WEST 560.00 FEET; THE NORTH 30.00 FEET AND THE EAST 30.00 FEET AND THE SOUTH 30.00 FEET OF THE SE 1/4 OF THE SW 1/4 OF THE NE 114; THE WEST 30.00 FEET AND THE SOUTH 30.00 FEET OF THE S-112 OF THESE 1/4 OF THE NE I/4; THE SOUTH 30.00 FEET OF THE EAST 30.00 FEET OF THE SW 1/4 OF THE SW 1/4 OF THE NE 114; THE NORTH 30.00 FEET OF THE NE 1/4 OF THE NW 1/4 OF THE SE 1/4; THE NORTH 30.00 FEET AND THE EAST 30.00 FEET OF THE N-1/2 OF THE NE 1/4 OF THE SE 1/4; THE NORTH 60.00 FEET OF THE EAST 30.00 FEET OF THE SE 1/4 OF THE NE 1/4 OF THE SE 1/4; THE EAST 30.00 FEET OF THE NORTH 3/4 OF THE W-1/2 OF THE OF THE W-1/2 OF THESE 114; THE NORTH 60.00 FEET OF THE EAST 30.00 FEET OF THE SW 1/4 OF THE SW 1/4 OF THE SE 1/4; THE WEST 30.00 FEET OF THE N-3/4 OF THE E-1/2 OF THE W-1/2 OF THESE 1/4; THE NORTH 60.00 FEET OF THE WEST 30.00 FEET OF THE SE 1/4 OF THE SW 1/4 OF THE SE 1/4; THE NORTH 30.00 FEET OF THE NE 1/4 OF THE SW 1/4 OF THE SE 1/4; THE SOUTH 30.00 FEET OF THE SE 1/4 OF THE NW 1/4 OF THE SE 1/4; THE SOUTH 30.00 FEET OF THE WEST 60.00 FEET OF THE SW 1/4 OF THE NE 1/4 OF THE SE 1/4; AND THE NORTH 30.00 FEET OF THE WEST 60.00 FEET OF THE NW 1/4 OF THE SE 1/4 OF THE SE 1/4; ALL IN SECTION 29, TOWNSHIP 21 SOUTH, RANGE 21 EAST, SUMTER COUNTY, FLORIDA. THE SOUTH 30.00 FEET OF THE SW 1/4 OF THE SW 1/4 OF THE NW 1/4; THE SOUTH 30.00 FEET OF THE WEST 60.00 FEET OF THE SE 1/4 OF THE SW 1/4 OF THE NW 1/4; THE NORTH 30.00 FEET OF THE WEST 60.00 FEET OF THE NE 1/4 OF THE NW 1/4 OF THE SW 1/4; THE NORTH 30.00 FEET AND THE WEST 30.00 FEET OF THE NW 1/4 OF THE NW 1/4 OF THE SW 1/4; AND THE NORTH 60.00 FEET OF THE WEST 30.00 FEET OF THE SW 1/4 OF THE NW 1/4 OF THE SW 1/4; ALL IN SECTION 20, TOWNSHIP 21 SOUTH, RANGE 21 EAST, SUMTER COUNTY, FLORIDA.

TOGETHER WITH A COMMUNITY EASEMENT FOR EQUESTRIAN PURPOSES TO AND FROM THE WITHLACOOCHEE STATE FOREST OVER AND ACROSS THE FOLLOWING DESCRIBED PARCELS : THE SOUTH 10.00 FEET OF THE SW 1/4 OF THE SW 1/4 OF THE NE 1/4; THE NORTH 10.00 FEET OF THE NW 1/4 OF THE NW 1/4 OF THE SE 1/4; AND THE WEST 20.00 FEET OF THE W-1/2 OF THE SE 1/4; ALL IN SECTION 29, TOWNSHIP 21 SOUTH, RANGE 21 EAST, SUMTER COUNTY, FLORIDA.

Any person claiming an interest in the surplus from the sale, if any, other than the property owner as of the date of the lis pendens must file a claim within sixty (60) days after the sale. The Court, in its discretion, may enlarge the time of the sale. Notice of the changed time of sale shall be published as provided herein.

DATED: July 31, 2013

(SEAL)

GLORIA R. HAYWARD, CLERK OF THE CIRCUIT COURT
BY: /S/ Kallyn Wells, Deputy Clerk of the Court

If you are a person with a disability who needs any accommodation in order to participate in this proceeding, you are entitled, at no cost to you, to the provision of certain assistance. Please contact ADA Coordinator Citrus County, Trial Court Administrator at 352-569-6952, fax 352-569-6098 or at LBARKER@circuit5.org, Sumter County Courthouse, 225 East McCollum Avenue, Bushnell, FL 33513 at least 7 days before your scheduled court appearance, or immediately upon receiving this notification if the time before the scheduled appearance is less than 7 days; if you are hearing or voice impaired, call 711.

August 22 & 29, 2013 **12-001939**

689-0829 SCT
vs. LaCorte, Louise Case # 60-2012-CA-001528 NOFS-Chap. 45
PUBLIC NOTICE
IN THE CIRCUIT COURT OF THE JUDICIAL CIRCUITIN AND FOR SUMTER COUNTY, FLORIDA CASE NO. 60-2012-CA-001528

WELLS FARGO BANK, N.A,
Plaintiff,
VS.
LOUISE R. LACORTE; et al.,
Defendant(s).

NOTICE OF FORECLOSURE SALE PURSUANT TO CHAPTER 45

NOTICE IS HEREBY GIVEN that Sale will be made pursuant to an Order or Final Summary Judgment. Final Judgment was awarded on JULY 2, 2013 in Civil Case No. 60-2012-CA-001528, of the Circuit Court of the FIFTH Judicial Circuit in and for SUMTER County, Florida, wherein, WELLS FARGO BANK, N.A. is the Plaintiff, and, LOUISE R. LACORTE; ANY AND ALL UNKNOWN PARTIES CLAIMING BY, THROUGH, UNDER AND AGAINST THE HEREIN NAMED INDIVIDUAL DEFENDANT(S) WHO ARE NOT KNOWN TO BE DEAD OR ALIVE, WHETHER SAID UNKNOWN PARTIES MAY CLAIM AN INTEREST AS SPOUSES, HEIRS, DEVISEES, GRANTEES, OR OTHER CLAIMANTS are Defendants.

The clerk of the court will sell to the highest bidder for cash online at the courthouse located at 215 E. McCollum Avenue, First Floor Judicial Building, Bushnell, FL 33513 in Sumter County, Florida at 10:00 AM on September 12, 2013 the following described real property as set forth in said Final summary Judgment, to wit:

LOT 57 VILLAGES OF SUMTER CHERRY HILL VILLAS ACCORDING TO THE PLAT THEREOF RECORDED IN PLAT BOOK 6, PAGES 6 THROUGH 6A, PUBLIC RECORDS OF SUMTER COUNTY, FLORIDA

ANY PERSON CLAIMING AN INTEREST IN THE SURPLUS FROM THE SALE, IF ANY, OTHER THAN THE PROPERTY OWNER AS OF THE DATE OF THE LIS PENDENS MUST FILE A CLAIM WITHIN 60 DAYS AFTER THE SALE.

WITNESS my hand and the seal of the court on July 8, 2013.

GLORIA R. HAYWARD, CLERK OF THE COURT

(SEAL)

By:/s/Kallyn Wells, Deputy Clerk

Aldridge Conners, LLP, Attorney for Plaintiff
7000 West Palmetto Park Rd. — Suite 307
Boca Raton, FL 33433 Phone: 561.392.6391 Fax: 561.392.6965

IMPORTANT

IF YOU ARE A PERSON WITH A DISABILITY WHO NEEDS AN ACCOMMODATION IN ORDER TO PARTICIPATE IN A PROCEEDING, YOU ARE ENTITLED, AT NO COST TO YOU, THE PROVISION OF CERTAIN ASSISTANCE. PLEASE CONTACT THE ADA COORDINATOR FOR THE COURTS WITHIN 2 WORKING DAYS OF YOUR RECEIPT OF YOUR NOTICE TO APPEAR IN COURT AT:

CITRUS COUNTY	**JOHN SULLIVAN**	**(352) 341-6700**
HERNANDO COUNTY	**PEGGY WELCH**	**(352) 754-4402**
LAKE COUNTY	**LAURIE CREWS**	**(352) 253-0900 X100**
MARION COUNTY	**TAMEKA GORDON**	**(352) 401-6701**
SUMTER COUNTY	**LORNA BARKER**	**(352) 569-6088**

August 22 & 29, 2013 1175-1448

690-0829 SCT
Vs. Cunningham, Cecil Case No: 2012CA000378A0 Notice of Foreclosure Sale
PUBLIC NOTICE
IN THE CIRCUIT COURT OF THE FIFTH JUDICIAL CIRCUIT IN AND FOR SUMTER COUNTY, FLORIDA GENERAL JURISDICTION DIVISION Case No. 2012CA000378A0

SunTrust Bank,
Plaintiff,
vs.
Cecil F. Cunningham, Sr.; Peggy Cunningham, a/k/a Peggy J. Cunningham; Unknown Tenant #1; Unknown Tenant #2,
Defendants.

NOTICE OF FORECLOSURE SALE

NOTICE IS HEREBY GIVEN pursuant to a Final Judgment of Foreclosure dated July 3, 2013, entered in Case No. 2012CA000378A0 of the Circuit Court of the Fifth Judicial Circuit, in and for Sumter County, Florida, wherein SunTrust Bank is the Plaintiff and Cecil F. Cunningham, Sr.; Peggy Cunningham, a/k/a Peggy J. Cunningham; Unknown Tenant #1; Unknown Tenant #2 are the Defendants, that I will sell to the highest and best bidder for cash at, 215 East McCollum Avenue, Bushnell, FL 33513, beginning at 10:00 AM on the 12th day of September, 2013, the following described property as set forth in said Final Judgment, to wit:

LOT 17, OF HOLIDAY ACRES, AN UNRECORDED SUBDIVISION IN SUMTER COUNTY, FLORIDA, LEGALLY DESCRIBED AS: COMMENCE AT THE NORTHEAST CORNER OF THE NORTHWEST 1/4 OF THE SOUTHWEST 1/4 OF SECTION 19, TOWNSHIP 21 SOUTH, RANGE 21 EAST, RUN S. 89° 15' 47" W, 404.78 FEET, THENCE S. 01° 11' 49" E, 633.38 FEET TO THE POINT OF BEGINNING, THENCE S. 1° 11' 49" E, 125.42 FEET, THENCE S. 89° 44' 50" W, 379.82 FEET, THENCE N. 1° 11' 49" W, 125.42 FEET, THENCE N. 89° 44' 50" E, 379.82 FEET TO THE POINT OF BEGINNING, LESS 25 FEET ALONG THE WEST SIDE FOR ROAD EASEMENT.
TOGETHER WITH DOUBLEWIDE 1997 MOBILE HOME; VIN NUMBERS: 2G611301JA AND 2G611301JB.

Dated this 8th day of July, 2013.

Gloria Hayward, As Clerk of the Court

(SEAL)

By: Kallyn Wells, As Deputy Clerk

If you are a person with a disability who needs any accommodation in order to participate in this proceeding, you are entitled, at no cost to you, to the provision of certain assistance. Please contact Lorna Barker, the ADA Coordinator at the Office of the Trial Court Administrator, Sumter County Courthouse, 225 E. McCollum Avenue, Bushnell, Florida 33513, Telephone (352) 569-6952, at least 7 days before your scheduled court appearance, or immediately upon receiving this notification if the time before the scheduled appearance is less than 7 days; if you are hearing or voice impaired, call 7ll.

Jessica L. Fagen, Esquire, Brock & Scott PLLC
1501 NW 49th St, Suite 200, Fort Lauderdale, FL 33309
FLCourtDocs@brockandscott.com
August 22 & 29, 2013

691-0829 SCT
vs. Coleman, Barry Case No: 2012CA000918AXMX NOFS
PUBLIC NOTICE
IN THE CIRCUIT COURT OF THE FIFTH JUDICIAL CIRCUIT IN AND FOR SUMTER COUNTY, FLORIDA CASE NO.:2012CA000918AXMX

NATIONSTAR MORTGAGE, LLC
Plaintiff,
vs.
BARRY COLEMAN; FAITH COLEMAN; UNKNOWN TENANT(S) IN POSSESSION #1 and #2, and ALL OTHER UNKNOWNPARTIES, et. al.,
Defendant(s).

NOTICE OF FORECLOSURE SALE

NOTICE IS HEREBY GIVEN pursuant to a Final Summary Judgment of Foreclosure dated July 3, 2013, entered in Civil Case No.: 2012CA000918AXMX of the Circuit Court of the Fifth Judicial Circuit in and for Sumter County, Florida, wherein NATIONSTAR MORTGAGE, LLC, Plaintiff, and BARRY COLEMAN; FAITH COLEMAN are Defendants. I will sell to the highest for cash, at the Sumter County Courthouse, 215 E. MCCOLLUM AVE, Bushnell, FL 33513 at **10:00 AM, on the 12th day of September, 2013**, the following described real property as set forth in said Final Summary, to wit:

A PORTION OF LOT 10, GALLOWAY'S ADDITION TO BUSHNELL, DESCRIBED AS FOLLOWS: COMMENCE AT THE NORTHEAST CORNER OF THE WEST 87.00 FEET OF LOT 10, OF GALLO WAYS ADDITION TO BUSHNELL AS RECORDED IN PLAT BOOK 1, PAGE 41, PUBLIC RECORDS OF SUMTER COUNTY, FLORIDA, THENCE S 00°04'10"W ALONG THE EAST LINE OF THE WEST 87.00 FEET OF SAID LOT 10, A DISTANCE OF 116.05 FEET TO THE POINT OF BEGINNIN G; THENCE S 90°00'00" E A DISTANCE OF 24.00 FEET; THENCE N 00°04'10" W A DISTANCE OF 12.00 FEET; THENCE S 90°00'00" E A DISTAN CE OF 89.04 FEET; THENCE N 00°04'10" E PARALLEL TO AND 20.00 FEET WEST OF THE EAST LINE OF SAID LOT 10, A DISTANCE OF 104.05 FEET TO THE SOUTHERLY RIGHT-OF- WAY LINE OF NOBLE AVENUE AND THE NORTH LINE OF SAID LOT 10, AS SHOWN OF SAID PLAT; THENCE S 90°00'00" W ALONG SAID RIGHT-OF-WAY LINE A DISTANCE OF 113.01 FEET; THENCE S 00°04'10" W ALONG THE AFOREMENTIONED EAST LINE OF THE WEST 87.00 FEET OF LOT 10, A DISTANCE OF 116.05 FEET TO THE POINT OF BEGINNING.

If you are a person claiming a right to funds remaining after the sale, you must file a claim with the clerk no later than 60 days after the sale. If you fail to file a claim you will not be entitled to any remaining funds. After 60 days, only the owner of record as of the date of the lis pendens may claim the surplus.

WITNESS my hand and the seal of the court on July 8, 2013.

GLORIA R. HAYWARD, CLERK OF THE COURT

(SEAL)

By: /S/ Kallyn Wells, Deputy Clerk

Attorney for Plaintiff;
Brian L. Rosaler, Esquire, Popkin & Rosaler, P.A,
1701 West Hillsboro Boulevard, Suite 400, Deerfield Beach, FL 33442
Telephone (954) 360-9030, Facsimile (954)420-5187
August 22 & 29, 2013

692-0829 SCT
Vs. West, Christopher Case No: 2012-CA-001601 Notice of Foreclosure Sale
PUBLIC NOTICE
IN THE CIRCUIT COURT IN AND FOR SUMTER COUNTY, CASE NO: 2012-CA-001601

JPMORGAN CHASE BANK, NATIONAL ASSOCIATION
Plaintiff,
vs.
CHRISTOPHER E. WEST; UNKNOWN SPOUSE OF CHRISTOPHER E. WEST; UNKNOWN TENANT I; UNKNOWN TENANT II, and any unknown heirs, devisees, grantees, creditors, and other unknown persons or unknown spouses claiming by, through and under any of the above-named Defendants,
Defendants.

NOTICE OF FORECLOSURE SALE

NOTICE is hereby given that the undersigned Clerk of the Circuit Court of Sumter County, Florida, will on the 12th day of September 2013, at 10:00 am at 215 E. McCollum Avenue, Sumter County Courthouse in Bushnell, Florida, offer for sale and sell at public outcry to the highest and best bidder for cash, the following-described property situate in Sumter County, Florida:

LOTS 4 AND 5, BLOCK 3, PLAT NO. 1, BUSHNELL PARK, ACCORDING TO THE MAP OR PLAT THEREOF AS RECORDED IN PLAT BOOK 2, PAGE 611/2, PUBLIC RECORDS OF SUMTER COUNTY, FLORIDA.

pursuant to the Final Judgment entered in a case pending in said Court, the style of which is indicated above.

Any person or entity claiming an interest in the surplus, if any, resulting from the foreclosure sale, other than the property owner as of the date of the Lis Pendens, must file a claim on same with the Clerk of Court within 60 days after the foreclosure sale.

WITNESS my hand and official seal of said Court this 8th day of July, 2013.

AMERICANS WITH DISABILITIES ACT. If you are a person with a disability who needs any accommodation in order to participate in this proceeding, you are entitled, at no cost to you, to the provision of certain assistance. Please contact the ADA Coordinator at the Office of the Trial Court Administrator, Sumter County Courthouse, 225 E. McCollum Avenue, Bushnell, Florida 33513, Telephone (352) 569-6012, at least 7 days before your scheduled court appearance, or immediately upon receiving this notification if the time before the scheduled appearance is less than 7 days; if you are hearing or voice impaired, call 711.

GLORIA R. HAYWARD, CLERK OF THE CIRCUIT COURT

(SEAL)

By: /s/ Kallyn Wells, Deputy Clerk

DefaultLink, Inc., Attn: Publications Department
330 North Andrews Ave., #102, Ft Lauderdale, FL 33301
(972) 239-3777
August 22 & 29, 2013

693-0829 SCT
Vs. Pitts, Thomas, Jr., Case No: 2013CA000256AXMX Notice of Foreclosure Sale
PUBLIC NOTICE
IN THE CIRCUIT COURT OF THE FIFTH JUDICIAL CIRCUIT IN AND FOR SUMTER COUNTY, FLORIDA GENERAL JURISDICTION DIVISION Case No.2013CA000256AXMX

SunTrust Bank,
Plaintiff,
vs.
Thomas Pitts Jr.; Unknown Spouse of Thomas Pitts, Jr.; Unknown Tenant #1; Unknown Tenant #2,
Defendants.

NOTICE OF FORECLOSURE SALE

NOTICE IS HEREBY GIVEN pursuant to a Final Judgment of Foreclosure dated July 3, 2013, entered in Case No. 2013CA000256AXMX of the Circuit Court of the Fifth Judicial Circuit, in and for Sumter County, Florida, wherein SunTrust Bank is the Plaintiff and Thomas Pitts Jr.; Unknown Spouse of Thomas Pitts, Jr.; Unknown Tenant #1; Unknown Tenant #2 are the Defendants, that I will sell to the highest and best bidder for cash at, the Sumter Judicial Building, 215 East McCollum Avenue, Bushnell, FL 33513, beginning at 10:00 AM on the 12th day of September, 2013, the following described property as set forth in said Final Judgment, to wit:

LOT 14, BLOCK 6, BUSHNELL HIGHLANDS, ACCORDING TO THE PLAT THEREOF, AS RECORDED IN PLAT BOOK 3, PAGE 2, PUBLIC RECORDS OF SUMTER COUNTY, FLORIDA.

Dated this 8th day of July, 2013.

Gloria Hayward, As Clerk of the Court
By:/s/Kallyn Wells, As Deputy Clerk

(SEAL)

If you are a person with a disability who needs any accommodation in order to participate in this proceeding, you are entitled, at no cost to you, to the provision of certain assistance. Please contact Lorna Barker, the ADA Coordinator at the Office of the Trial Court Administrator, Sumter County Courthouse, 225 E. McCollum Avenue, Bushnell, Florida 33513, Telephone (352) 569-6952, at least 7 days before your scheduled court appearance, or immediately upon receiving this notification if the time before the scheduled appearance is less than 7 days; if you are hearing or voice impaired, call 7ll.

August 22 & 29, 2013

694-0829 SCT
vs. Aucoin, Louis Case No. 2011-CA-001217 Notice of Foreclosure Sale
PUBLIC NOTICE
IN THE CIRCUIT COURT OF THE 5TH JUDICIAL CIRCUIT, IN AND FOR SUMTER COUNTY, FLORIDA GENERAL JURISDICTION DIVISION CASE NO. 2011-CA-001217

GMAC MORTGAGE, LLC,
PLAINTIFF,
VS.
LOUIS C. AUCOIN, ET AL.,
DEFENDANT(S).

NOTICE OF FORECLOSURE SALE

NOTICE IS HEREBY GIVEN pursuant to a Final Judgment of Foreclosure dated August 6, 2013 and entered in Case No. 2011-CA-001217 in the Circuit Court of the 5th Judicial Circuit in and for Sumter County, Florida wherein GMAC MORTGAGE, LLC was the Plaintiff and LOUIS C. AUCOIN, ET AL., the Defendant(s), I will sell to the highest and best bidder for cash, beginning at 10:00 a.m. at the Sumter County Courthouse, 215 E. McCollum Avenue, Bushnell, FL 33513 on the 12th day of September, 2013, the following described property as set forth in said Final Judgment:

LOT 9, BLOCK D, CONTINENTAL COUNTRY CLUB, INC., SUBDIVISION, ACCORDING TO THE PLAT THEREOF AS RECORDED IN PLAT BOOK 4, PAGE 27, OF THE PUBLIC RECORDS OF SUMTER COUNTY, FLORIDA. TOGETHER WITH THE 1981 FLEE DOUBLEWIDE MOBILE HOME, ID NO'S FLFL2AA38793110/FLFL2AB38793110, LOCATED ON SAID PREMISES.

ANY PERSON CLAIMING AN INTEREST IN THE SURPLUS OF THE SALE, IF ANY, OTHER THAN THE PROPERTY OWNER, AS OF THE DATE OF THE LIS PENDENS, MUST FILE A CLAIM WITHIN SIXTY (60) DAYS AFTER THE SALE.

GLORIA R. HAYWARD, Clerk, Circuit Court

(SEAL)

By:/s/Kallyn Wells, Deputy Clerk

L. Virginia Goddard, Attorney for Plaintiff
Pendergast & Morgan, P.A., 115 Perimeter Center Place
South Terraces, Suite 1000, Atlanta, GA 30346

If you are a person with a disability who needs any accommodation in order to participate in this proceeding, you are entitled, at no cost to you, to the provision of certain assistance. Please contact Lorna Barker, the ADA Coordinator at the Office of the Trial Court Administrator, Sumter County Courthouse, 225 E. McCollum Avenue, Bushnell, Florida 33513, Telephone (352) 569-6012, at least 7 days before your scheduled court appearance, or immediately upon receiving this notification if the time before the scheduled appearance is less than 7 days; if you are hearing or voice impaired, call 7ll.

August 22 & 29, 2013 10-15404

695-0829 SCT
Vs. Dorothy L. Crosby Trustee Case No: 2013CA001050AXMX Notice of Action
PUBLIC NOTICE
IN THE CIRCUIT COURT OF THE FIFTH JUDICIAL CIRCUIT IN AND FOR SUMTER COUNTY, FLORIDA GENERAL JURISDICTION DIVISION CASE NO. 2013CA001050AXMX

CHAMPION MORTGAGE COMPANY
Plaintiff,
vs.
UNKNOWN SUCCESSOR TRUSTEE OF THE DOROTHY L. CROSBY LIVING TRUST DATED NOVEMBER 1, 2000; CONTINENTAL COUNTRY CLUB R.O., INC.; UNITED STATES OF AMERICA ACTING ON BEHALF OF THE SECRETARY OF HOUSING AND URBAN DEVELOPMENT; UNKNOWN BENEFICIARIES OF THE DOROTHY L. CROSBY LIVING TRUST DATED NOVEMBER 1, 2000; UNKNOWN TENANT #1; UNKNOWN TENANT #2, ET AL
Defendant(s)

NOTICE OF ACTION - CONSTRUCTIVE SERVICE

TO: THE UNKNOWN BENEFICIARIES OF THE DOROTHY L. CROSBY LIVING TRUST DATED NOVEMBER 1, 2000 and UNKNOWN SUCCESSOR TRUSTEE OF THE DOROTHY L. CROSBY LIVING TRUST DATED NOVEMBER 1, 2000
whose residence is unknown if he/she/they be living; and if he/she/they be dead, the unknown defendants who may be spouses, heirs, devisees, grantees, assignees, lienors, creditors, trustees, and all parties claiming an interest by, through, under or against the Defendants, who are not known to be dead or alive, and all parties having or claiming to have any right, title or interest in the property described in the mortgage being foreclosed herein.

YOU ARE HEREBY NOTIFIED that an action to foreclose a mortgage on the following property:

LOT 37, BLOCK L, TIMBERWOOD ESTATES, AS PER PLAT RECORDED IN PLAT BOOK 3, PAGES 54 THROUGH 54-E, OF THE PUBLIC RECORDS OF SUMTER COUNTY, FLORIDA. TOGETHER WITH A 1983 DOUBLE WIDE MOBILE HOME. VIN#S: 13004764A AND 13004764B

has been filed against you and you are required to serve a copy of your written defenses, if any, to it on counsel for Plaintiff, whose address is 6409 Congress Avenue, Suite 100, Boca Raton, Florida 33487 on or before September 20, 2013 (30 days from Date of First Publication of this Notice) and file the original with the clerk of this court either before service on Plaintiff's attorney or immediately thereafter; otherwise a default will be entered against you for the relief demanded in the complaint or petition filed herein.

WITNESS my hand and the seal of this Court at County, Florida, this 8th day of August, 2013.

GLORIA R. HAYWARD, CLERK OF THE CIRCUIT COURT

(Seal)

BY:/s/Kallyn Wells, DEPUTY CLERK

ROBERTSON, ANSCHUTZ, AND SCHNEID, PL, ATTORNEY FOR PLAINTIFF
6409 CONGRESS AVENUE, SUITE 100, BOCA RATON, FL 33487
August 22 & 29, 2013

Misc. Notices

643-0822 SCT
PUBLIC NOTICE
LEGAL NOTICE. Effective 9-2012, Jack Sperry, Jr., OD, is no longer practicing Optometry in Wildwood and Bushnell, FL. To ensure continuity of care, Mid Florida Eye Center will provide care for Dr. Sperry's patients at their five locations. Patient medical records will be on file at Mid Florida Eye Center. For additional information, call 352-735-2020 or 888-820-7878.
August 1, 8, 15 & 22, 2013

684-0822 SCT
SWFWMD AGENCY ACTION
PUBLIC NOTICE
NOTICE OF FINAL AGENCY ACTION BY THE SOUTHWEST FLORIDA WATER MANAGEMENT DISTRICT

Notice is given that the District's Final Agency Action is approval of the application for a Water Use Permit to serve Agricultural activities. The total authorized withdrawal is 81,500 GPD, Peak Month is 254,000 GPD, and Maximum is Not Specified GPD. The project is located in SUMTER County, Section(s) 14, Township 18 South, Range 22 East. The permit applicant is Judith K & Jerry Allen Nichols whose address is 11610 County Road 223, Oxford, FL 34484. The Permit No. is 20 003022.002.

The file(s) pertaining to the project referred to above is available for inspection Monday through Friday except for legal holidays, 8:00 a.m. to 5:00 p.m., at the Southwest Florida Water Management District, 2379 Broad Street; Brooksville, Florida 34604.

NOTICE OF RIGHTS

Any person whose substantial interests are affected by the District's action regarding this matter may request an administrative hearing in accordance with Sections 120.569 and 120.57, Florida Statutes (F.S.), and Chapter 28-106, Florida Administrative Code (F.A.C.), of the Uniform Rules of Procedure. A request for hearing must (1) explain how the substantial interests of each person requesting the hearing will be affected by the District's action, or proposed action; (2) state all material facts disputed by each person requesting the hearing or state that there are no disputed facts; and (3) otherwise comply with Chapter 28-106, F.A.C. A request for hearing must be filed with and received by the Agency Clerk of the District at the District's Brooksville address, 2379 Broad Street, Brooksville, FL 34604-6899 within 21 days of publication of this notice. Failure to file a request for hearing within this time period shall constitute a waiver of any right such person may have to request a hearing under Sections 120.569 and 120.57, F.S.

Because the administrative hearing process is designed to formulate final agency action, the filing of a petition means that the District's final action may be different from the position taken by it in this notice of agency action. Persons whose substantial interests will be affected by any such final decision of the District in this matter have the right to petition to become a party to the proceeding, in accordance with the requirements set forth above.

Mediation pursuant to Section 120.573, F.S., to settle an administrative dispute regarding the District's action in this matter is not available prior to the filing of a request for hearing.
August 22, 2013

696-0822 SCT
CITY OF COLEMAN NOTICE OF PROPOSED ORDINANCE

NOTICE IS HEREBY GIVEN that the ordinance described below by the title only was approved by the City Council of the City of Coleman, Florida on the first reading at the Regular Council Meeting held on August 12, 2013 and it shall be acted upon for its second and final reading at the Regular Council Meeting to be held on Monday, September 9, 2013 at 7:00 p.m. at the Coleman City Hall, 3502 E. Warm Springs Avenue, Coleman, Florida, or as soon thereafter as such ordinance may be read and considered for passage.

Ordinance 2013-02

AN ORDINANCE BY THE CITY COUNCIL OF THE CITY OF COLEMAN, FLORIDA AMENDING THE CITY OF COLEMAN'S CODE OF ORDINANCES TO REPEAL PRIOR ENACTED FLOOD PLAIN MANAGENMENT ORDINANCES; TO ADOPT A NEW FLOOD PLAIN MANAGEMENT ORDINANCE; TO ADOPT FLOOD HAZARD MAPS, TO DESIGNATE A FLOOD PLAIN ADMINISTRATOR, TO ADOPT PROCEDURES AND CRITERIA FOR DEVELOPMENT IN FLOOD HAZARD AREAS, AND FOR OTHER PURPOSES; TO ADOPT LOCAL ADMINISTRATIVE AMENDMENTS TO THE FLORIDA BUILDING CODE; PROVIDING FOR APPLICABILITY; REPEALER; SEVERABILITY; AND AN EFFECTIVE DATE.

Interested parties may appear at said meeting and be heard with respect to the enactment of said ordinance. The complete ordinance can be obtained from the Coleman City Hall during regular business hours.

Dated this August 16, 2013

Ruth Busby
Public Service Director
City of Coleman
August 22, 2013

697-0822 SCT
CITY OF COLEMAN NOTICE OF PROPOSED ORDINANCE

NOTICE IS HEREBY GIVEN that the ordinance described below by the title only was approved by the City Council of the City of Coleman, Florida on the first reading at the Regular Council Meeting held on August 12, 2013 and it shall be acted upon for its second and final reading at the Regular Council Meeting to be held on Monday, September 9, 2013 at 7:00 p.m. at the Coleman City Hall, 3502 E. Warm Springs Avenue, Coleman, Florida, or as soon thereafter as such ordinance may be read and considered for passage.

Ordinance 2013-03

AN ORDINANCE OF THE CITY OF COLEMAN, FLORIDA, PROPOSING AMENDMENTS TO THE CITY OF COLEMAN CHARTER; AMENDING ARTICLES III, SECTIONS 1 AND 2, ARTICLE IV, SECTION 1, ARTICLE 5, SECTIONS 1, 2, 3, 4 AND 6 CHANGING THE DATES OF THE MUNICIPAL ELECTION TO COINCIDE WITH THE DATES OF THE STATE OF FLORIDA GENERAL ELECTION, EXTENDING THE TERM OF THE MAYOR FROM TWO (2) YEARS TO FOUR (4) YEARS, EXTENDING THE TERM OF CITY COUNCIL MEMBERS FROM TWO (2) YEARS TO FOUR (4) YEARS, CHANGING THE VOTE PROCEDURES, CHANGING VACANCY IN OFFICE PORCEDURE, CHANGING WHEN ELECTED OFFICIALS ASSUME OFFICE, CHANGING CANVASSING TO ALLOW SUMTER COUNTY TO HANDLE CANVASSING; PROVIDING FOR A REFERENDUM ELECTION ON THE PROPOSED AMENDMENTS; PROVIDING FOR ADMINISTRATION OF THE ELECTION; PROVIDING BALLOT QUESTIONS; PROVIDING AN EFFECTIVE DATE; AND PROVIDING FOR FILING WITH THE SUPERVISOR OF ELECTIONS.

Interested parties may appear at said meeting and be heard with respect to the enactment of said ordinance. The complete ordinance can be obtained from the Coleman City Hall during regular business hours.

Dated this August 16, 2013

Ruth Busby
Public Service Director
City of Coleman
August 22, 2013

699-0822 SCT
SWFWMD - PUBLIC NOTICE
NOTICE OF PRELIMINARY INTENDED DISTRICT DECISION

Pursuant to subsection 373.2295(6), Florida Statutes (F.S.), the District gives its Notice of Preliminary Intended District Decision for consumptive use permit application 2-083-4578-7.

The District proposes to issue a 10-year consumptive use permit to Marion County Utilities to authorize the use of 6.44 million gallons per day of groundwater to meet the public supply needs of 37,737 people within eight service areas via the consolidation of 12 consumptive use permits. The proposed withdrawals will consist of: (1) groundwater from upper Floridan aquifer via 2 active wells in Marion County, located in Section 24, Township 15 South, Range 24 East, known as "Silver Springs Woods and Villages"; (2) groundwater from upper Floridan aquifer via 2 active wells in Marion County, located in Section 13, Township 14 South, Range 21 East, known as "Irish Acres/Ocala Meadows"; (3) groundwater from upper Floridan aquifer via 2 currently inactive wells in Marion County, located in Section 20, Township 17 South, Range 23 East, known as "Utopia"; (4) groundwater from upper Floridan aquifer via 5 active wells in Marion County, located in Sections 3 and 10, Township 17 South, Range 23 East, known as "Spruce Creek Golf & Country Club"; (5) groundwater from upper Floridan aquifer via 2 active wells in Marion County, located in Section 1, Township 15 South, Range 22 East and Section 6, Township 15 South, Range 23 East, known as "Silver Springs Regional"; (6) groundwater from upper Floridan aquifer via 9 active wells in Marion County, located in Section 34, Township 15 South, Range 22 East; Sections 5, 9 and 22, Township 16 South, Range 23 East; and Sections 19 and 32, Township 15 South, Range 23 East, known as "Silver Springs Shores/Deer Path/South Oak"; (7) groundwater from upper Floridan aquifer via 7 active wells and 2 proposed wells in Marion County, located in Sections 34, 35 and 36, Township 17 South, Range 23 East and Section 29, Township 17 South, Range 24 East, known as "Stonecrest/Spruce Creek South/South Lake Weir"; and (8) groundwater from upper Floridan aquifer via 2 active wells in Marion County, located in Section 42, Township 13 South, Range 26 East, known as "Salt Springs".

In part, the proposed permit would authorize the interdistrict transfer of groundwater from the St. Johns River Water Management District to the Southwest Florida Water Management District for use by 10 commercial water customers located in Sumter County, just over the Marion County boundary. The proposed withdrawals would come from seven existing wells and two proposed wells located in Sections 34, 35 and 36, Township 17 South, Range 23 East and Section 29, Township 17 South, Range 24 East, in Marion County.

Notifying the District in Writing of Your Position and Comments or Objections

Within nineteen (19) days of the District depositing the Notice of Preliminary Intended District Decision in the mail (for those persons to whom the District mails actual notice), within fourteen (14) days of the District emailing the Notice of Preliminary Intended District Decision (for those persons to whom the District emails actual notice), or within fourteen (14) days of newspaper publication of the Notice of Preliminary Intended District Decision (for those persons to whom the District does not mail or email actual notice), you may, pursuant to section 373.2295(6), F.S., provide written notification to the District of your position and comments or objections (notification) regarding the District's Preliminary Intended Agency Action. The time for submitting your notification to the District is not extended by mailing. The District will not accept electronic facsimile (fax) transmission of your notification.

Your notification must be made in writing and submitted by hand delivery or U.S. mail to the District Clerk, 4049 Reid Street, Palatka, Florida 32177, or by email with the District Clerk at clerk@sjrwmd.com, within the time specified above. The time for submitting your notification is not extended by mailing. The District's regular business hours are 8:00 a.m. - 5:00 p.m., excluding weekends and District holidays. Notifications received by the District Clerk after the District's regular business hours shall be deemed to be received by the District as of 8:00 a.m. on the District's next regular business day. The District's acceptance of written notifications that are submitted by e-mail is subject to certain conditions set forth in the District's Statement of Agency Organization and Operation (issued pursuant to Rule 28-101.001, Florida Administrative Code), which is available for viewing at **floridaswater.com**. These conditions include, but are not limited to, the notification being in the form of a PDF or TIFF file and being capable of being stored and printed by the District. As stated above, attempting to submit your notification by facsimile (fax) transmission is prohibited and shall not constitute receipt by the District of your notification.

Within 14 days after the filing of the District's Notice of Intended District Decision, any substantially affected person(s) who timely submitted written notification of their position and comments or objections regarding the District's Notice of Preliminary Intended District Decision may request review of the District's Notice of Intended District Decision by the Department of Environmental Protection (FDEP) pursuant to section 373.2295(6)(d), F.S. Please note that if there is no such timely request for FDEP review, the District's Notice of Intended District Decision shall become the final order of the District. If such timely request for review by FDEP is made, any substantially affected person who requested such review will be afforded an opportunity to request an administrative hearing pursuant to Chapter 120, F.S., within 14 days after notice of FDEP's intended action on the District's Notice of Intended District Decision.

A copy of the Technical Staff Report (TSR) that provides District staff's evaluation of the application and a recommendation with conditions for the proposed permit, and the file(s) containing the permit application, are available for inspection Monday through Friday, except for District holidays, 8 a.m. to 5 p.m. at the District's Headquarters, 4049 Reid St., Palatka, FL 32177-2529. You may also view this information at one of the District's Service Centers, but you should call Service Center staff in advance to make sure that the files are at a specific Service Center. Service Center contact information is available online at floridaswater.com/contactus/offices.html. Additionally, the permit application documents can be viewed online at floridaswater.com/permitting. Using the "search applications and permits" feature, you can enter the permit application number or project name to find information about the permit application. When you see the results of your search, click on the permit application number.

The District's Governing Board will consider the Notice of Preliminary Intended District Decision, including any timely received comments or objections submitted by interested persons in response to this notice, during its meeting that begins directly after the Regulatory Committee Meeting on September 10, 2013 or as soon thereafter as it may come to be heard at St. Johns River Water Management District headquarters, 4049 Reid Street, Palatka, Florida, 32177. Following this consideration, the Governing Board shall issue a Notice of Intended District Decision on the permit application. The Board's Regulatory Committee may also review and discuss permit applications at its meeting scheduled for 11 a.m. September 10, 2013. This committee will review the regulatory agenda with District staff and will make recommendations regarding which regulatory agenda items should be pulled for discussion at the Regulatory Meeting of the Board. Although the Regulatory Committee may make recommendations on these agenda items, only the Board may take final action during the Board's Regulatory Meeting. Both the Regulatory Committee Meeting and the Governing Board meeting will convene in the Governing Board Room at the St. Johns River Water Management District headquarters.
AUGUST 22, 2013

Meeting Notices

685-0822 SCT
Meeting Notice
Public Notice
08/28/13 Meeting
PUBLIC NOTICE
The Early Learning Coalition of the Nature Coast, a United Way supported organization, will be facilitating the Administrative Committee's monthly meeting on Wednesday, August 28, 2013 at 9:00 a.m. The meeting will be held at the Early Learning Coalition of the Nature Coast's main office at 1560 N. Meadowcrest Blvd, Crystal River, FL. 34429. Please contact Coalition Staff at 352-563-9939, ext. 263 if you have any questions. Public participation is welcome.
August 22, 2013

SUMTER MEDICAL CENTER

411 N. West St., Bushnell * 352-444-2902

Now Open Sundays 8:30 am til 3:30 pm

Our friendly and helpful staff, left to right; Judy Obregon, M.A., Amanda Pasko, M.A. and Candice Dukes, Patient Care Coordinator

Now Taking Appointments & New Patients

Are you unhappy with your current doctor?
Has your doctor recently left the area?
Does your doctor no longer accept your insurance?
We are here for you!
Immediate appointments available!

Dr. Gerald Eklind
Board Certified Family Practice

A trusted healthcare team, providing the highest level of patient care with compassion
Comprehensive Medical Care - caring for your life

Urgent Care Open 365 Days a Year

Insurances accepted are: Medicare, Freedom, Optimum, Preferred Care Partners, Blue Cross, United Health Care, most other commercial plans and most other Medicare replacement plans. Medicaid is applied for.

Bushnell Office Open 7 days a week at 8:30 a. m.

000FMAN

JENKINS HYUNDAI of Leesburg

HYUNDAI

CLEARANCE COUNTDOWN

THE EVENT YOU'VE WAITED FOR IS FINALLY HERE!

#45413

0% APR 60 mos.◊

NO PAYMENTS FOR 90 DAYS◊

GET $4000 BONUS CASH BACK THIS EVENT ONLY!

2013 Hyundai ELANTRA

up to 38 MPG*

LEASE FOR $139† PER MO. FOR 36 mo.

Elantra named 2012 NORTH AMERICAN CAR OF THE YEAR.¹

2013 IIHS TOP SAFETY PICK — TOP SAFETY PICK

2013 Hyundai ACCENT

#16403

up to 37 MPG*

LEASE FOR $129† PER MO. FOR 36 mo.

2013 Hyundai GENESIS COUPE

#C0303

up to 30 MPG*

LEASE FOR $259† PER MO. FOR 36 mo.

2013 Hyundai VELOSTER

#F0303

up to 37 MPG*

LEASE FOR $169† PER MO. FOR 36 mo.

HYUNDAI

Our Pledge to Exceptional Customer Service & Owner Satisfaction

HYUNDAI BOARD of EXCELLENCE

Car Care

- Free multi-point Inspections
- Hyundai Factory-Trained Service Technicians
- High Quality Parts

HYUNDAI Assurance

America's Best Warranty
10-Year/100,000-Mile
Powertrain Limited Warranty

Roadside Assistance

- 5-year Unlimited Coverage
- Towing, Battery jump-starts, Flat Tire Changes & More!

2013 Hyundai SANTA FE

#62423

up to 29 MPG*

LEASE FOR $269† PER MO. FOR 36 mo.

2013 Hyundai SONATA

#27403

up to 35 MPG*

LEASE FOR $179† PER MO. FOR 36 mo.

2013 Hyundai AZERA

#73422

up to 29 MPG*

LEASE FOR $369† PER MO. FOR 36 mo.

2013 Hyundai TUCSON

#83402

up to 30 MPG*

LEASE FOR $259† PER MO. FOR 36 mo.

2013 Hyundai GENESIS

#80422

up to 25 MPG*

LEASE FOR $399† PER MO. FOR 36 mo.

Visit Us Online: www.JenkinsHyundaiOfLeesburg.com

Great Selection of Quality Pre-Owned Vehicles

Free Vehicle History Report • Certified Quality Multi-Point Inspection
Available 5 Year / 100,000 Mile Warranty* • Low Payments
• Low Rates • Guaranteed Credit Approval**

2005 Hyundai Elantra L11169A..... $7,891	2010 Chrysler Sebring L10591A..... $9,754	2006 Hyundai Azera LT11405A..... $10,991	2010 Hyundaielantra PL1923..... $12,691
2006 Buick Lucerne L10768A1..... $8,393	2006 Toyota Matrix L10801A..... $9,791	2011 Hyundai Elantra L10938A..... $11,994	2010 Hyundai Elantra L11235A..... $12,791
2008 Chrysler PT Cruiser LO5790B..... $8,791	2011 Hyundai Sonata L9590A..... $9,995	2008 Hyundai Tiburon L11046B..... $12,291	2008 Ford Taurus L10847A..... $12,891
2006 Saturn Vue L11310A..... $9,591	2006 Hyundai Tucson PL1921..... $10,800	2011 Hyundai Sonata L10716A..... $12,593	Plus Many More To Choose From

Thank you for reading this. All prices are plus tax, tag, title and before any dealer installed options and include all available manufacturer rebates & incentives. All prices are after $1,000 cash and/or trade equity. Cannot be combined with any other advertised offers. Vehicles are subject to prior sale. See dealer for complete details.

JENKINS HYUNDAI of Leesburg

9145 So. Hwy 441 (Across From The Airport)

1-800-HYUNDAI or 1-800-727-6581
(1-800-498-6324)

SALES: MON-FRI 9 am-9 pm, SAT 9 am-8 pm, SUN Noon - 6 pm

SERVICE: MON-FRI 7:00 am-6:00 pm, SAT 8 am-5 pm

HABLAMOS ESPAÑOL

For the Best Price Text JENKINS5 to 35555

Prices are plus tax, tag, title and are before any dealer installed options and include all variable manufacturer rebates & incentives. † Lease down payment requirement: '13 Elantra $2799, '13 Sonata $3500, '13 Accent - $3995, '13 Veloster - $2495, '13 Tucson - $2499, '13 Genesis Coupe- $2698, '13 Genesis - $3999, '13 Santa Fe - $2999, '13 Azera $3999. Photos are for illustration purposes only. Advertised vehicles subject to prior sale. Programs subject to change without notice. Must Finance thru Hyundai Motor Finances. Programs apply to new vehicle purchases. See dealer for details. 1: 2012 Elantra named North American Car of the Year, Source: www.northamericancaroftheyear.org. ◊ On select vehicles. Some restrictions may apply. See dealer for complete details. Cash doubling comes in the form of price reduction. Offer not available on internet specials or on vehicles with reduced price already marked on the windshield. Limit 1 trade-in per purchase. Jenkins Hyundai will double your cash and/or trade up to $2500 for a total of $5000. Cannot be combined with any other advertised offers. Programs subject to change without notice.

000FMEN