We Insure
HOMES
Jane DiLoreto
Agency
215-2121
3701193-01

CLAY TODAY

SPORTS FOCUS

Jags' Darius energizes Fleming Island football kids.

SPORTS

THURSDAY, JULY 19, 2012 WWW.CLAYTODAYONLINE.COM VOLUME 42, NO. 29 75¢

COUPON SAVINGS
$AVE $94
WITH COUPONS INSIDE THIS ISSUE

NEWS FOCUS

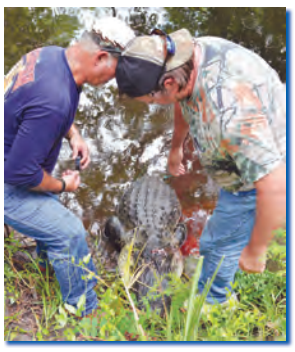

GATOR CAUGHT
Trappers kill gator in Doctors Lake. Pg. 8

BLIND AWARD
Blind association honors OP woman. Pg. 25

Drug sweep catches 47 in Middleburg

Clay Today staff

GREEN COVE SPRINGS – Forty-seven people have been arrested in a two-day drug sweep in Clay County that focused on the Forman Circle area in Middleburg.

Responding to citizens' complaints about ongoing illegal drug dealing activity in the area, members of the Clay County Drug Task Force made the arrests following a year's worth of investigating and undercover work, the Clay County Sheriff's Office said in a news release.

Maurice Futch

More police news

- **Oakleaf pool death,** Pg. 17
- **Board critic arrested,** Pg. 20
- **Pot operation found,** Pg. 21

Although Forman Circle was the original focus of dealing crack cocaine and illegal pills, information quickly led detectives also to suspects all over Clay County, the Sheriff's Office said.

One of the people arrested was 31-year-old Maurice Futch of Middleburg. The Sheriff's Office said he was a key target "due to his constant illegal drug-dealing activity," the release says.

Futch is considered a high-level dealer and is now charged with multiple counts of sale and delivery of cocaine plus sale and delivery of crack within 1,000 feet of a church. He is also charged with possession of ammunition by a convicted felon and drug possession, the Sheriff's Office said.

The Drug Task Force consists of personnel from the Sher-

SEE DRUG SWEEP, 26

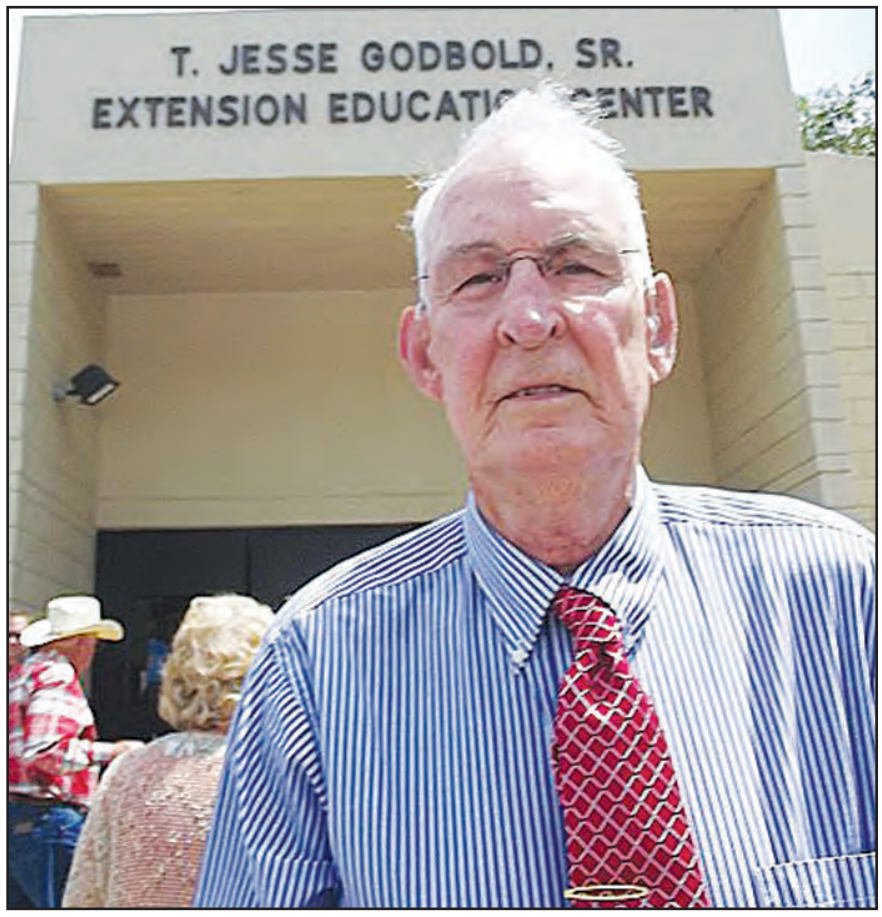

CORRESPONDENT PHOTO BY PETE GEIGER

T. Jesse Godbold, retired Clay County Extension director and agriculture agent, stands in front of the Extension Education Center newly named for him.

Building renaming honors Extension Agent Godbold

By Pete Geiger
Correspondent

GREEN COVE SPRINGS – Retired Clay County Extension Director and Agriculture Agent T. Jesse Godbold was honored July 11 by the re-naming of the exhibit building at the extension center he established.

The building was titled "T. Jesse Godbold Sr. Extension Education Center" in a resolution of the Clay County commissioners. Four of the five commissioners were on hand for an unveiling by Godbold's grandchildren, Hunter

SEE GODBOLD, 9

The best deals!
•New Vehicles
•Pre-Owned •Service
•Body Shop
GORDON
CHEVROLET • ORANGE PARK
272-2200 • 1166 BLANDING BLVD.

INSERTS

USA WEEKEND
NEWS AMERICA COUPONS
FRITO LAY
MUSIC FEST/JAMES JETT

7 31544 60100 1

cltda0719ctd001GW.indd 1 7/18/2012 1:24:20 PM

Little can be done for gardens impacted by Debby's rains

Q. When we had all that rain, my garden was totally flooded. Now my tomatoes are wilting but my soil is still wet. Should I be watering?

R. After the fact there is little one can do to help vegetable gardens that stayed flooded for more than a day. They are probably lost but then July is when we get ready for the fall garden anyway by pulling up the spring garden plants – except for Peppers, Eggplant, Okra, and Sweet Potatoes that can continue to grow through the fall.

RAY H. ZERBA JR.
Horticulture Agent IV, Emeritus UF.IFAS Extension Clay County (Retired)

When gardens are under water, air bubbles out of the soil and if water stands for 2-3 days, plant roots can't get the oxygen they need and smaller roots die. Since these are the ones that take up water, your vegetables (which are not woody) begin wilting very quickly, even though water is present, because they don't have the functional roots to absorb it. Applying more water would not help.

So what can you do? First off, as I said, pull up the old vegetables and begin preparing for the last week in August – which is when we put in our second garden of the year – the fall one.

To address the heavy rain issue so it is not a problem in the future, relocate your garden (if you can) to the higher areas of the yard that still get sun. Even more important (as you prepare the garden now) form hilled rows (as you see farmers do). A gardener has to plant for that one week of every day rain that will take out a garden.

Before forming these beds, consider solar sterilization – using the sun to kill pathogens that may be hiding in your garden. This is easily done by tilling the soil, leveling it, watering it and then immediately covering the area with a clear plastic sheet. Weigh this down. The plastic allows sun rays to reach the moistened soil below where the trapped water will be heated high enough to kill most fungi, many weeds and insects to 4-5 inch depths. Leave the sheeting on for two to three weeks. After that, pull the plastic back and make your raised beds.

To make raised beds, take stakes and string and line out where you want your beds and your walkways. Once you have laid this out begin shoveling soil from a walkway to the right and then the next shovelful to the left. Keep doing this as you walk down that walkway and then turn around and come back doing the same thing. Repeat this as many times as needed until the walkway is lower than the adjacent hills by 4-6 inches. You are now ready to sterilize again to reach even deeper into the plant root zone.

Water the garden, recover it with the plastic sheeting and this time leave it in place until a day or two before you are ready to plant the fall garden – the last part of August. At that time the garden should be relatively free of pests and better able to handle heavy rains because your beds will be elevated above walkways that will act as ditches to hold the excess water.

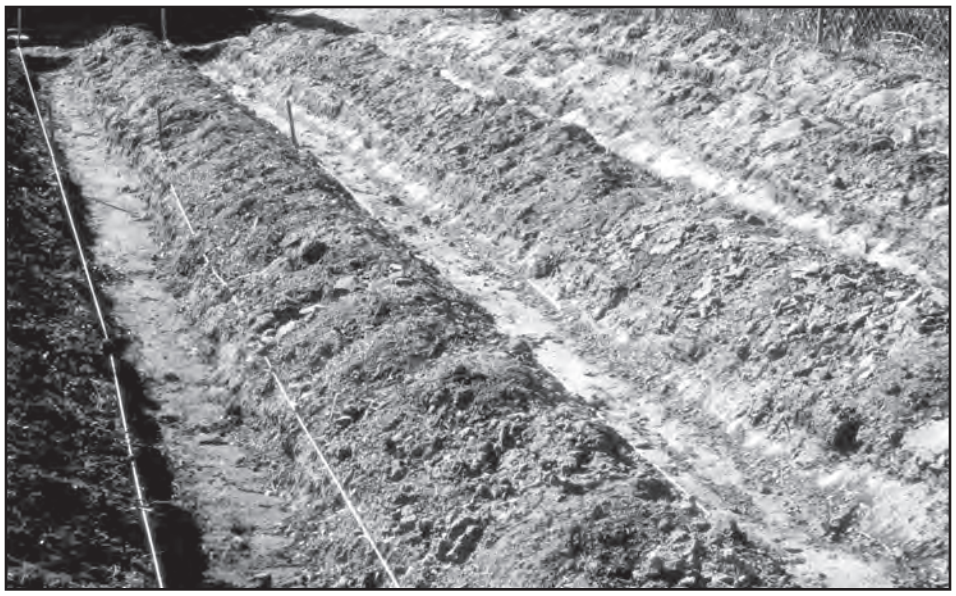
Here is an example of how to hill up a garden that is prone to flooding when heavy rains arrive. Gardeners should consider this method as they begin to prepare for their fall gardens.

Want someone to answer a specific plant question for you? Go online to http://clay.ifas.ufl.edu and under the heading "Horticulture" (left hand side of page) left click on "Ask a Master Gardener" and a reply will be sent plus a hyperlink to the appropriate University of Florida Fact Sheets. Please send us a digital picture of the problem. To speak to someone by phone, call 269-6355. To read past articles that might help you with seasonal problems, and to learn about upcoming Extension Programming in our area explore that website further.

The Institute of Food and Agricultural Sciences (IFAS) is an Equal Opportunity Institution authorized to provide research, educational information, and other services only to individuals and institutions that function without discrimination with respect to race, creed, color, religion, age, disability, sex, sexual orientation, marital status, national origin, political opinions, or affiliations. USDA, UF/IFAS Extension, FAMU and Boards of County Commissioners Cooperating

GCS Council eliminates crossing guard funds

By Pete Geiger
Correspondent

GREEN COVE SPRINGS – The 47 Green Cove Springs Junior High School students who live south of State Route 16 will have no crossing guard to help them venture across the highway at West Street as they go to and from school in starting in August.

The City Council voted Tuesday, July 17, to eliminate the guard and save $4,700 in the city budget. Two crossing guards will remain on SR 16 and on North Oak Ridge Avenue to help students of Charles E. Bennett Elementary School. Both the junior high and the elementary school are one block north of Idlewild Avenue, the four-lane state highway.

The city council action was taken over the objection of council member Felecia Hampshire, who told her four council colleagues, "I cannot vote to eliminate this [guard] position when I feel safety is at issue. That is a state highway." Her's was the only "no" vote.

Police Chief Robert A. Musco told the council they could eliminate the position because state law only mandates crossing guards at schools up to sixth grade. The junior high, formerly for grades six to eight, was changed last year to only seventh and eighth grades.

Council member Robert Page explained, "Unfortunately we have to operate to the budget. I know $4,700 seems like a small amount." He added that small savings add up.

"We have no obligation to do this" [provide a guard], Page said. "If parents are concerned, they can volunteer as crossing guards."

Musco told the council that police officers in squad cars will park near the junior high during the first week of classes, Aug. 14-17, to make sure traffic does not speed near the school. Speed is limited to 15 mph during the time when students are going to and from the junior high school.

The council also:

* Voted to approve a construction budget and time table for the new city police station. It will be built for $5.3 million at Idlewild and Melrose avenues, two blocks east of the junior high school, and should be finished by March, 2014.

•Decided to lease seven new copiers for $20,467 per year. By piggybacking on a copier-lease agreement with the University of Florida, the city will save $4,500 per year on the copiers, according to City Manager Danielle Judd.

• Approved a $113,000 contract with American Date Group of Centennial, Colo., to install new financial data programming in the city's computers.

• Heard a request from resident William Ivey to name a city street for his late father, Arthur Ivey, the former city public works supervisor. The matter was held for discussion.

Budget hearings for the 2013-'14 fiscal year, starting in October, will be held at 9 a.m. Aug. 7 and 21 in council chambers. The next regular meeting of council will be at 7 p.m. Aug. 7.

CLAY TODAY
OPC NEWS

POSTMASTER: Send address changes to Clay Today, 3513 U.S. Hwy 17, Fleming Island, FL U.S.P.S. (063-800) Periodical Postage Paid at Orange Park, Florida

NOTICE TO ADVERTISERS This newspaper assumes no financial responsibility for typographical errors in advertisements, but when notified promptly will reprint correctly the part of the advertisement in which the typographical error appears. All advertising in this publication is subject to approval of the publisher. This newspaper will not knowingly accept or publish illegal material of any kind. Advertising which expresses preference based on legally protected personal characteristics is not accepted. PHONE ALL DEPARTMENTS 264-3200. MEMBER, FLORIDA PRESS ASSOCIATION & SOUTHERN NEWSPAPER ASSOCIATION.

Clay Today is published weekly on Thursday at 3513 U.S. Hwy 17, Fleming Island, FL 32003.

IN CLAY COUNTY, MAIL DELIVERY		OUT-OF-COUNTY & OUT-OF-STATE	
Subscription	Rate	Subscription	Rate
1 year	$34.00	1 year	$45.00

FOR SUBSCRIPTIONS CALL 904-264-3200

CLAY TODAY STAFF

Publisher: Jon Cantrell,
Managing Editor: Greg Walsh
Sports Editor: Randy Lefko
Staff Writer: Stephen Kindland
Circulation Manager: Rob Conwell
Legal Notices: Christie Wayne

Sales & Marketing
Sales Manager: Peg Oddy
Sales: Susan Sawyer, Phyllis Vancas
Classified Sales, Obituaries: Martha Bagby
Publication Designers: Eddie Hodges, Michele McNeill, Kathy Roy

Council sets tax rate equal to current year

By Stephen Kindland
Staff writer

ORANGE PARK – Town council members have agreed to set a tentative – and maximum -- property tax rate of 6.3 mills for fiscal year 2012-2013 after narrowly rejecting Town Manager Cindy Hall's recommendation of a higher rate.

Should the proposed rate be approved, it would mark the third straight year the rate has remained at 6.3 mills. A mill is $1 in taxes for every $1,000 worth of assessed property value after exemptions.

The tentative rate, which council members voted unanimously to use as a starting point for budget discussions, was set during a town council meeting held on Tuesday, July 17. The rate can be lowered but not raised.

Council members will set a final rate for next fiscal year -- which begins Oct. 1 – during the second of two public hearings, tentatively scheduled for 7 p.m. on both Wednesday, Sept. 12, and Monday, Sept. 24.

The proposed millage is estimated to generate $2.71 million, a 3.64 percent decrease over current fiscal year projections

SEE COUNCIL, 17

Become part of the Natural trend in hand and foot care at the
Natural Nail Care Clinic
Bridging the gap between beauty and health

Call for an appointment Fleming Island • 541-1012
Bring this ad for a
FREE Paraffin Wax Dip with a Manicure or Pedicure
Natural Nail Care Clinic Offer not valid w/other discounts. Exp. 7-30-12

THRASHER HORNE CENTER FOR THE ARTS
September 22 7:30 pm

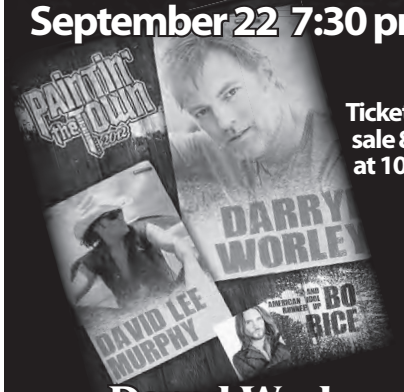

Tickets on sale 8/13 at 10 am
Darryl Worley
David Lee Murphy
Bo Bice
Paintin' The Town Tour 2012
283 College Drive, Orange Park
276-6750 • www.THcenter.org

Tom Bush BMW Orange Park
BMW 2013 328i Sedan
BMW 2012 328i Convertible
bmwusa.com
1-800-334-4BMW
The Ultimate Driving Machine

Freedom To Choose

The All New 2013 BMW 328i Sedan
$399 Lease Per Month*

MSRP $38,045
Automatic, Premium Package, Leather

or

As Low As 2.9% APR on select BMW models*

The All New 2012 BMW 328i Convertible
$459 Lease Per Month*

MSRP $52,645
Automatic, Premium Package, Leather

$0 Maintenance Costs 4 Years/50,000 Miles

Tom Bush BMW Orange Park
"You Have a Friend in The Business"
777-2500
6914 Blanding Blvd.
www.opbmw.com
Sales: 9am-8pm Mon.-Fri. • Sat. 9am-7pm • Closed Sun.
Service/Parts: 7am-7pm Mon.-Fri. • Closed Sat./Sun.

*Lease Financing provided by BMW Financial Services NA, LLC/Financial Services Vehicle Trust through July 31, 2012 W.A.C. 2013 BMW 328i Sedan monthly lease payment $399 for 36 months based on MSRP $38,045. $399 first month payment. $2,733 Down Payment. $0 Security Deposit. $3,998.62 total cash due at signing. Total lease payments $15,293.16. Purchase option at lease end $23,587.90 excludes taxes. 2012 BMW 328i Convertible monthly lease payment of $459.00 for 36 months based on MSRP $52,645. $459 first month payment. $3,100 Down Payment. $0 Security Deposit. $4,525.76 total cash due at signing. Total lease payments $16,524. Purchase option at lease end $34,219.25 excludes taxes. Total amount financed includes $895 Acquisition Fee. Excludes tax, title, license and registration. Dealer contribution may affect terms. *2.9% APR for 36 months applies only to select BMW models and model years. Lessee must cover insurance and all other items not covered under the BMW Maintenance Program. At lease end, lessee will be liable disposition fee (350.00), any excess wear and use as set forth in the lease agreement and excess mileage charges of $.30 per mile for miles driven in excess of 30,000 miles per year. **All BMWs come with BMW Ultimate Service and Warranty standard for 4 years/50,000 miles. See bmwusa.com for fulldetails on $0 Maintenance, certain exclusions may apply. Not responsible for typographical errors. Pictures are for illustrative purposes only.

Tom Bush BMW Orange Park
"You Have A Friend In The Business"

Factory Certified BMW's…
• Inspected And Certified By BMW Trained Technicians
• Free Carfax On Any Vehicle
• Service Loaner Cars By Appointment

BMW Certified Pre-Owned
bmwusa.com
1-800-334-4BMW
The Ultimate Driving Machine

2.99% 60 Months*

Prices Include BMW Protection Plan Up To 6 Years Or 100,000 Miles

'08 BMW 328i Sedan
Premium Package, Only 20K Miles, Black over Terra
#A6534 #NL57255 ..... $28,987

'09 BMW 328i Sedan
Premium Package, Silver over Black
#A6463 #A172564 ..... $29,987

'10 BMW 328i Sedan
Premium Package, Blue
#6356A #NM49085 ..... $29,987

'09 BMW 328i xDrive
Premium Pkg., Navigation, Loaded
#P1594 #A540071 ..... $33,987

'10 BMW 328i Convertible
Premium & Sport Pkg., Navigation, Platinum over Cream
#P1620 #P492088 ..... $39,987

'10 BMW 528i Sedan
Navigation, Black over Black
#P1648 #C125049 ..... $36,987

'08 BMW 535i Sedan
Premium Package, Gray over Natural
#P1636 #CZ83601 ..... $32,987

'09 BMW 535i Sedan
Premium & Sport Package, Black over Natural Brown
#1928A #C163796 ..... $38,987

'09 BMW 535i Sedan
Premium & Sport Package, Black over Black
#P1640 #C162684 ..... $38,987

'09 BMW 750i Sedan
Loaded with Options
#P1667 #CY34715 ..... $49,987

'09 BMW X3 xDrive30i SAV
Only 34K Miles, Red over Beige
#P1658 #WJ29284 ..... $31,987

'10 BMW X5 xDrive35d
Navigation, White over Black
#A6550 #LT84028 ..... $47,987

Certified Pre-Owned by BMW

6914 Blanding Blvd. (904) 777-2500
www.opbmw.com

*2.99% for 60 Months On Select BMW Certified Pre-Owned Models Special Lease or Financing available through BMW Financial Services.

Question of the week

Compiled by correspondent Tonya Davie

Do people still treat each other in a polite manner?

"No... It's the times we're living in."

John Hoffman, 63 Middleburg

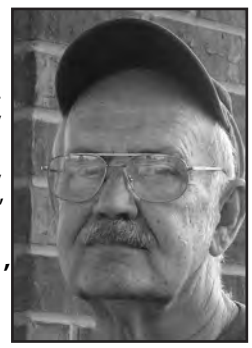

"Mostly they are. I drove for Clay Transit and I deal with people all day long."

Charles Williams, 71, Middleburg

"The majority do, yes. However, common courtesy is something that seems to be going away."

Bonnie King, 31, Middleburg

"No, I don't think people respect people anymore."

Janie Likens, 60, Middleburg

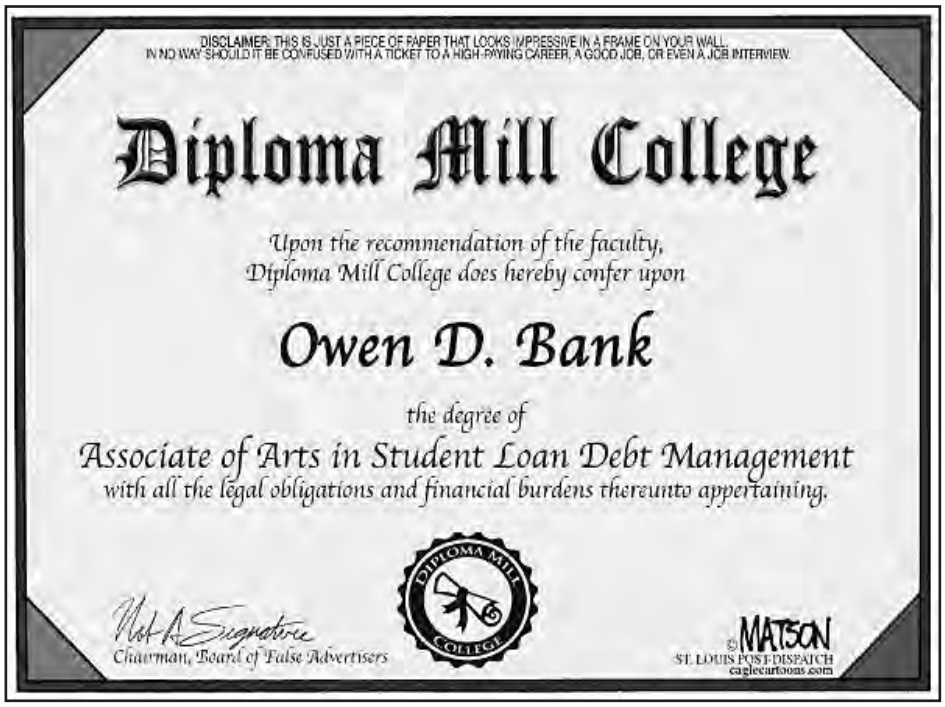

Guest Column:

Free yoga for injured veterans

ORANGE PARK -- Life's Journey Yoga & Wellness Center (LJYWC) in Orange Park has teamed up with Yoga for Vets to offer four free yoga classes to military veterans. According to YogaforVets.com, Yoga for Vets is "a non-profit organization that exists to welcome home war veterans and help them cope with stress of combat through yoga instruction."

More and more vets are joining yoga classes thanks to the positive results they are experiencing from this mind-body-spirit practice.

The founder of Yoga for Vets, Paul Zipes, a former Navy deep sea diver, has "seen, firsthand, the healing effects of yoga for many current and former troops." Some of the varied benefits that veterans are experiencing through yoga include: reduced PTSD symptoms, lower levels of stress and injuries, and help for dealing with mental and physical challenges during and after deployments.

It was a "simple dare" from his wife that introduced Zipes to yoga, and as the saying goes, "The rest is history." Today, Zipes, is not only taking yoga, but he's also teaching it as a means of increasing the well-being of others.

"To sustain our well-being over the entire course of our life through using our body, breath, mind, and heart is very empowering," said Christopher Baxter, local master yoga teacher who has been practicing yoga for over 40 years. "To know how to increase our energy, decrease our stress, and refine our awareness is to know how to take care of ourselves from the inside out," he explains.

Yoga for vets is intended to help those who served our country.

According to Baxter, yoga simply "works," and that's the reason it "has sustained over such a long time. Because the practices and principles have been in use for more than 5,000 years," he says "there is a profound depth and reliability" to this wholesome practice. "Yoga addresses the whole person, providing techniques and methods to enable anyone – irregardless of age, physical condition, or religious beliefs – to improve the quality of their life, their connection to their community, and their sense of self-responsibility."

SEE YOGA P. 25

Political Notes

GOP opens election site

ORANGE PARK -- The Clay County Republican Party opened its Clay County 2012 election headquarters Saturday, July 14, on Blanding Boulevard.

Lt. Gov. Jennifer Carroll was at the event to cut the ribbon at the office, 155 Blanding Blvd., one block south of the Orange Park Mall.

Wise says he backs Van Zant

KEYSTONE HEIGHTS – State Sen. Stephen Wise has endorsed Charlie Van Zant's candidacy for Clay County Superintendent of Schools.

"Van Zant is the only true conservative in this race. He has the right values and vision to lead at this critical crossroad," Wise said in a news release. Wise is chairman of the Senate's Pre-K-12 Education Committee and serves on several other legislative education committees and subcommittees.

NRA backs Beseler

GREEN COVE SPRINGS – Clay County Sheriff Rick Beseler has recently received the joint endorsement of the National Rifle Association and the Unified Sportsmen of Florida.

GOP decision upsets Jett

GREEN COVE SPRINGS -- Third District congressional candidate James Jett says it's "outrageous" that the Clay County Republican Party will not allow congressional candidates to speak at a July 26 GOP forum at Orange Park High School.

U.S. Rep. Cliff Stearns, who is running for election in the newly drawn congressional district that includes Clay County, is not participating.

"This is unfair to the other congressional candidates and is a huge disservice to the voters of Clay County," Jett said. He called the GOP Executive Committee's reason of time constraints for not including congressional candidates "contradictory."

(The Clay GOP Executive Committee announced this week it plans to give Congressional District 3 candidates a forum at its monthly meeting at 7 p.m. Monday, July 23, at Orange Park Town Hall.)

In a related matter, Third District congressional candidate James Jett has received the endorsement of an organization supporting 911 First Responders, including New York City firefighters, the NYPD, EMS, EMT, construction workers and vounteers.

This week in history

The week of July 19 compiled from Clay Today archives.

10 Years Ago

Gov. Jeb Bush appoints Larry Lancaster to serve on District Board of Trustees for SJRCC.

The Tanglewood Glory wins State American Amateur Baseball Congress.

20 Years Ago

Clay County school budget may increase by $5 million, students to increase by 700.

Orange Park Town Council to create development and improvement commission.

Magnolia Point Golf and Country Club host first member-guest tournament. First place winners were Jim Arnold and Jim McCumber.

35 Years Ago

Middleburg welcomes new post office.

Orange Park center of SJRCC on Gano Avenue prepares for opening.

40 Years Ago

Clay High Class of 1952 holds 20th class reunion.

U.S. Rep. Charles E. Bennett announces candidacy for his 13th consecutive term.

From Badcock Home Furnishings ad: Gas and electric ranges, from $169; Philco refrigerator, $299; Eureka upright vacuum cleaner, $44.88.

cltda0719ctd004R3333.indd 1 7/18/2012 11:48:13 AM

National association lauds Clay health department

Special to Clay Today

GREEN COVE SPRINGS –The National Association of County and City Health Officials (NACCHO) has again recognized Clay County Health Department for its ability to respond to public health emergencies.

The five-year recognition, which was first achieved in 2007, comes shortly after the Health Department put its plans into action during the response to Tropical Storm Debby and related flooding in Clay County.

"This recognition is an honor, but the true benefit of our continuous planning and training was realized by our citizens during our response to Tropical Storm Debby," said Leigh Wilsey, CCHD preparedness coordinator. "Generally, public health workers are not seen as first responders, but we are part of the team that works to protect our community. It is nice for our staff to receive recognition for their training and preparation."

The Health Department received a final report of the evaluation where peer reviewers stated, "Clay County sets a good example with their detailed planning. They are to be commended for their attention to detail. There were several excellent templates and models, including Epi and Environmental Health protocols, which should be shared with other counties through the NACCHO PPHR toolkit."

Project Public Health Ready (PPHR) is a unique partnership between NACCHO and the Centers for Disease Control and Prevention (CDC) establishing comprehensive benchmarks to evaluate public health response readiness. Local health departments recognized by PPHR undergo a thorough evaluation process by peer reviewers from across the nation.

"NACCHO commends Clay County Health Department for being a model of public health emergency preparedness," said Robert Pestronk, Executive Director of NACCHO. "The public health system is making great strides thanks to the good work of leaders in local public health preparedness such as in Clay County."

STAFF PHOTO BY STEPHEN KINDLAND

Cute and curious

Gail Flakes introduces O'Malley, a 14-week-old domestic short hair kitten that is up for adoption, during a recent Board of County Commissioners meeting. The curious kitten has been neutered and vaccinated, and is among numerous dogs and cats available for an adoption fee of $30. The fees are waived for some pets, depending on their age. For more information, call the CCACC program at 284-6342.

Faith Walk

By William P. Register, Pastor,
First Assembly of God
Orange Park

Possessions

A young man came to Jesus with a question. He wanted to know what he had to do to inherit eternal life. When Jesus told him to keep the commandments, the young many replied that he had always kept the commandments. Jesus then said to him, "There is still one thing you must do. Sell all you have and give it to the poor and follow me."

Then the report says that the young man left with great sorrow because he had great wealth. He could not make the decision to give up everything to follow Jesus.

I have always believed that if the young man had sincerely said he was willing to surrender all to follow the Lord, Jesus would have told him it was not necessary to give away everything but it was necessary that he be willing to do it.

This young man did not actually have great possessions; the possessions had him.

Many people believe the Bible says that money is the root of all evil. What it actually says is the root of all kinds of evils is the love of money. (1 Timothy 6:10)

The worth of anything you own is determined by the value you assign to it. And the value you assign to whatever you have determines whether it is a positive or a negative factor in your life.

Anything can be used in the right way or the wrong way. You determine that for everything you have. Your car, your home, your money … an antique, an heirloom, jewelry … a relationship, a friendship …

What do you treasure most? That may be the very thing you have to put on the altar first in order to grow in Christ.

"Do not lay up for yourselves treasures on earth, where moth and
rust destroy and where thieves break in and steal, but lay up
for yourselves treasures in heaven, where neither moth nor rust
destroys and where thieves do not break in and steal.
For where your treasure is, there your heart will be also."

Matthew 6:19-21 (ESV)

www.firstagop.org

(You can write Pastor Register at pastorbill@firstagop.org)

Brown & Cartwright Ace Hardware
From seeds to bolts, we have it all!
ACE
115 N. Orange Ave.
Green Cove Springs, Fl.
(904) 284-9931
3814176-01

Northeast Florida
COMMUNITY HOSPICE SM
Compassionate Guide

We're here for you
When facing a life-limiting illness, consider all your care options.
Call Community Hospice to schedule a no-obligation informational visit.
The earlier you seek help for your loved one, the greater the benefits we can provide.
Call Community Hospice today.
904.407.6500 • 866.253.6681 toll free • **communityhospice.com**
Community Focused • Community Supported
Serving Baker, Clay, Duval, Nassau and St. Johns counties since 1979

Close to Home and Hospital... Far From Ordinary

Comprehensive Modern Care
Skilled Nursing • Safe Surroundings
Bright, Spacious, Private & Semi-Private Rooms
• Rehab to Home • Team Approach
• Sub Acute Care • Therapy Facilities
Physical, Occupational, & Speech
Please Contact
Jodie Manning in Admissions
541-3500
1125 Fleming Island Plantation Blvd.
The Terrace At Fleming Island
3866890-01

Most Clay schools in A-B range, but 10 drop grade

Clay Today staff

GREEN COVE SPRINGS – Clay County continued to keep 97 percent of its elementary and junior high schools at either an "A" or "B" in the 2012 school grades released by the state Department of Education.

But 10 Clay County schools saw a decrease in their grade from the previous year and one, Grove Park Elementary, fell to a "D". A total of four schools improved their grades over 2011.

Reacting to the schools, Superintendent Ben Wortham stressed the positive. "Even though students experienced increased standards and rigor, 97% of our schools remain either an "A" or "B". I am very pleased that our teachers and students met the challenge of these higher requirements," Wortham said.

Principals at two schools that rose from a B to an A said they were very pleased.

"Our focus on celebrating the small steps and little victories along our path guided us – faculty, staff, and students – to reach this goal," said Evelyn Chastain, Charles E. Bennett Elementary principal. "It's a happy day at CEB!!"

Emily Weiskopf, Wilkinson Elementary School principal, said she is proud of students and staff.

"Every single staff and faculty member at Wilkinson truly loves and cares about kids and they are 100 percent committed to their continued success. I've always known that Wilkinson was a great place to learn. Now, the community knows it too," she said.

High School grades will be released later this year.

SPECIAL TO CLAY TODAY

Charles E. Bennett Elementary Principal Evelyn Chastain stands near the school's sign.

Following is a list of grades for junior high and elementary schools for the past three years:

	2012	2011	2010
GREEN COVE SPRINGS JH	B	A	A
CHARLES E. BENNETT ELEM.	A	B	C
ORANGE PARK ELEM.	A	A	A
GROVE PARK ELEM.	D	C	C
W E CHERRY ELEM.	B	A	A
DOCTORS INLET ELEM.	B	A	A
MIDDLEBURG ELEM.	B	A	A
KEYSTONE HEIGHTS ELEM.	B	A	B
S BRYAN JENNINGS ELEM.	B	A	A
LAKESIDE JH	A	A	A
LAKESIDE ELEM.	A	A	A
ORANGE PARK JH	B	A	A
WILKINSON JH	B	A	A
MONTCLAIR ELEM.	A	B	A
RIDGEVIEW ELEM.	A	A	A
CLAY HILL ELEM.	A	B	A
LAKE ASBURY ELEM.	A	A	B
ROBERT M. PATERSON ELEM.	A	A	A
LAKE ASBURY JH	A	A	A
J.L. WILKINSON ELEM.	A	B	B
TYNES ELEM.	A	A	A
MCRAE ELEM.	B	B	B
FLEMING ISLAND ELEM.	A	A	A
THUNDERBOLT ELEM.	A	A	A
RIDEOUT ELEM.	B	A	A
SWIMMING PEN CREEK ELEM.	A	A	A
ARGYLE ELEM.	A	A	A
COPPERGATE ELEM SCHOOL	A	A	A
OAKLEAF JH	A	A	A
OAKLEAF VILLAGE ELEM.	A	A	A
SHADOWLAWN ELEM.	A	A	A
PLANTATION OAKS ELEM.	A	A	A

Proven Experience
Proven Leadership

Elect REPUBLICAN

LARRY LANCASTER

For

Clerk of the Court

★ PERSONAL
Widowed from the late Thanna Edwards, 1987
Father of three children with nine grandchildren
Larry shares his life with Dawna Pozin Berlin
First United Methodist Church, Lifelong Member
Church Council Member, 10 years

★ EDUCATION
Clay High School Graduate, 1965
St. Johns River Jr. College, AA, 1967
Georgia Southwestern College, BS, 1969
Florida Highway Patrol Academy Graduate, 1972
University of North Florida, MEd, 1977

★ PROFESSIONAL EXPERIENCE
Clay County Schools, 39 years
Classroom Teacher and Assistant Principal
SACS Accreditation Team Member
Clay County Commissioner, District 5, 16 years
Chairman, County Commission, 4 years

★ CIVIC
Republican Men's Club of Clay County, Member
Clay County Fair Board, Former Chairman
4-H Foundation Board Member
Clay County Cattleman's Association, Member
St. Johns River State College Trustee, Former Chairman

Remember to Vote On August 14th! www.LarryForClerk.com

Political advertisement paid for and approved by Larry Lancaster, Republican, for Clerk of the Court.

School News

4 make FIT Dean's List

MELBOURNE – Four Clay County residents have made the Florida Institute of Technology Deans List for the spring semester 2012.

They are: Natalie Beach, Rasheed Oliver and Michael Williams, all of of Middleburg, and Jacob Coughlin of Orange Park. To be included on the Dean's List, a student must complete 12 or more graded credits in a semester with a semester grade point average (GPA) of at least 3.4.

RHS studeng going to USC

ORANGE PARK -- Ridgeview High School senior Alec Vicari-Epstein has been admitted to the University of Southern California in Los Angeles with a full scholarship through QuestBridge, a non-profit education-focused organization.

Woman's Club scholarships given

ORANGE PARK – The Orange Park Woman's Club recently awarded scholarships to the following students: Erika Neat, Memory Mouro and Morgan Smith, Oakleaf High School; Hannah Nichols, Ridgeview High School; and Matthew Haynes, Orange Park High School. Each Scholarship applicant must furnish personal information, including activities and interests, academic information and a recommendation from their school counselor. They must also write a 250 word essay on the topic, "My Personal Goals and Asperations." The scholarships are funded by our Thrift Shop located in the Woman's Club Clubhouse, and our Annual Summer Rummage Sale.

The Learning Tree Preschool

A quality educational program provided by The Good Samaritan Church since 1985. We give your child a loving and positive first school experience in a Christian environment.

- Children age 3 may choose a 3 or 5 day program
- FREE A-rated VPK for children age 4 by Sept. 1st

Academic Enrichment, Building Self-Esteem

Growth Development

Hours: Monday thru Friday 6a.m. – 6:30p.m.
Academic Hours: Monday thru Friday 9a.m. – 12p.m.

Good Samaritan Learning Tree
(904) 406-5660
3813 Old Jennings Road, Middleburg

Our teachers are VPK approved & certified in CPR and first aid.

Early Development is Fundamental To The Growth Of Your Child

- FREE VPK
- Before & After School Program
- Pick Up From Local Schools
- Homework Time
- Clean, Fun & Safe

Offering Quality Learning & Care For All Ages

Now Enrolling Infants to 12 Years
Pre-K2, Pre-K3 & Pre-K4
FREE VPK for children age 4 by 09-01-12

Asbury Learning Center
(904) 214-9850
2781 Henley Road, Green Cove Springs
License #C04CL0112

Open House
Tuesday,
August 7th 6:30 p.m.
Meet our VPK Teachers
Angel Diaz
Melanie Ardis
Colleen Oddy
Elizabeth Root

T.L.C., Smiles, Hugs & Band Aids are Always FREE!

DON'T GET HOSED BY YOUR INSURANCE COMPANY!

Did Your Home or Business Suffer Damages from Tropical Storm Debby?

The Insurance Adjuster Represents the Insurance Company's Interests. We are Licensed Public Adjusters That Represent YOU! Not the Insurance Company.

CONTINENTAL PUBLIC ADJUSTERS

- Settlements average 2-3 times more than your carrier will offer
- Even if your claim has been paid or even denied, we can STILL help.
- No up front, or out-of-pocket fees of any kind
- If you don't get paid, we don't get paid

WE ARE THE INSURANCE INDUSTRY'S "BEST-KEPT" SECRET!

CALL FOR A FREE, NO OBLIGATION, PROFESSIONAL REVIEW OF YOUR CLAIM

(904) 993-1726
(800) 989-4769

www.ContinentalPublicAdjusters.com
Mike Rump, President • License No. A228285
Offices in Jacksonville and Coral Springs, FL

"This is a solicitation for Business. If you have had a claim for an Insured Property Loss or Damage and you are satisfied with payment by Insurer, please disregard this advertisement."

FLOODS, WINDSTORM, PLUMBING, FIRES, THEFT, VANDALISM, HAIL

Happy. Secure. Inspired.

Center Academy®
Since 1968

- Caring Staff
- Small Setting
- SACS Accredited
- Grades 4 to 12
- ADHD & LD
- College Prep
- 504 Plan and IEP Scholarships

Orange Park 276-3552
2171 Kingskey Avenue

Mandarin 448-1956
St. Johns Bluff 645-5366

www.CenterAcademy.com

Trappers forced to kill large alligator near Doctors Lake

By Stephen Kindland
Staff writer

ORANGE PARK – State wild game trappers had no choice but to destroy an 11-foot alligator that had become a threat to children and pets in a residential area off Doctors Lake.

What veteran trappers Patrick Williams and Bobby Bass of the Florida Fish and Wildlife Conservation Commission didn't know until they arrived at the scene on Nelson Drive on July 12 was the life-threatening condition already facing the huge reptile – which bystanders said was the largest they've seen in northern Clay County.

The gator had swallowed a hook or some other object -- evidenced by its bloated belly and a 12-foot length of rope protruding from its mouth as the animal remained near motionless inside a 20-foot long conduit filled with brackish water.

With its chances of survival slim to none, the trappers had only one option. It took three shots from a .357-caliber "bang stick" to kill the beast, which property owner John Nelson said had been hanging around the wetland areas near his home for the past three months.

"Small children and six dogs live nearby," said Nelson, who has lived on the multi-acre property since 1948. "How do you know he's not sitting around waiting for them?

"I'll feel safer to know he's not bothering me," he added. "He can get all the way to Wells Road from this creek."

Orange Park police Chief Jim Boivin, who witnessed the 30-minute ordeal, said he was surprised at the immensity of the gator, estimated to be 50 years old. "I've been here 35 years, and I've never seen anything this big," he said. "This is the biggest we've ever seen in Orange Park."

Nelson's son-in-law and daughter -- Mayor Gary Meeks and his wife, Pat – were among several onlookers who recorded the event on camera phones.

STAFF PHOTOS BY STEPHEN KINDLAND
Property owner John Nelson stands next to an alligator measuring at least 11 feet in length.

"He's so big," the mayor said, shaking his head while watching his father-in-law lift the dead gator with a tractor plow. "He's just so huge; I can't get over it."

After the animal was loaded onto the back of a Fish and Game truck, trapper Williams smiled when asked where the gator was headed. "To our processing plant over in Hawthorne," he said. "Then maybe back here to Whitey's" -- a popular fish camp and restaurant off County Road 220 on the banks of Swimming Pen Creek.

Trappers Patrick Williams (left) and Bobby Bass finish loading an 11-foot alligator onto a pickup truck after they were forced to destroy the reptile, estimated to be 50 years old.

Clay County Commissioner Chereese Stewart, at microphone, with fellow commissioners Doug Conkey, left, Wendell Davis and Ronnie Robinson at a reading of the resolution they adopted June 26 re-naming the exhibit building in honor of T. Jesse Godbold.

Godbold

from page 1

and Hannah Godbold, of the new title lettered across the front of the building.

Godbold, Clay County's third extension agent, established an office building and the education center at the county fairgrounds in 1978 with $356,000 in grant money. Jane M. Corless, current county extension agent who introduced Godbold to a crowd of some 200 well-wishers, said the building, which is "used virtually every night," is a testimony to Godbold's foresight in that it is "still meeting our needs 34 years later."

The commissioners' resolution was adopted on June 26 "somewhat in secret," according to Commissioner Chereese Stewart, "because we wanted to keep it a secret from Jessee."

Godbold, 71, told the crowd, "I had no idea this was taking place."

The honoree began his career in agriculture by working on the family farm near Wellborn in Suwannee County, where he was born. He ran the farm while attending the University of Florida, where he majored in agriculture, according to Corless. Godbold and his three sisters still own a portion of the original farm, Godbold said.

"When I retired (in 1996), I had no intention of moving back to Suwannee County," Godbold told the crowd. "I wanted to stay in Clay County; it's such a special place."

Godbold served as extension agent in Columbia and Liberty counties before coming to Clay County.

"Clay County had a population of 3,300 when I came here (in 1971)," he recalled. It has more than 192,000 now.

Over the years, according to Corless, Godbold:

Reorganized the Clay County Cattlemen's Association and served as its secretary 31 years.

Organized the county 4-H Foundation, serving as president and board member.

Served as Clay County Farm Bureau officer and board member for many years.

And helped to organize the county fair association in 1974, among many other civic endeavors.

Corless said, "Little of the Agriculture Center complex or the fairgrounds would be a reality today without Jesse's vision, direction and ideas. Because of his tireless efforts, many times behind the scenes, countless agricultural and youth programs, shows, competitions, workshops and demonstrations have taken place on the grounds and in the facilities of these agricultural complexes."

Godbold replied, "This day means so much to me. Thank you all from the bottom of my heart."

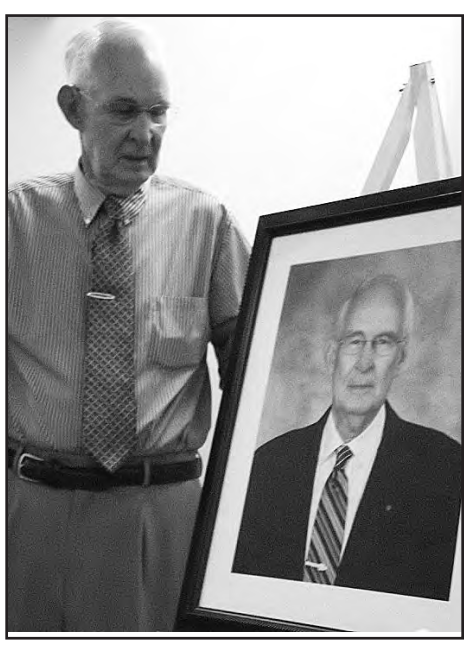

CORRESPONDENT PHOTOS BY PETE GEIGER

T. Jesse Godbold beside a portrait of himself that will hang in the education center.

STUFF THE BUS

The Salvation Army of Clay County will be taking applications 7/23 thru 7/27 for their "Stuff The Bus" Program, where backpacks filled with supplies are provided for children in elementary school.

THE SALVATION ARMY

PLEASE CALL 276-6677 to find out what paperwork is required or for more information.

Back to School Success!

Sylvan specializes in helping students of all ages master learning skills and build the self-confidence necessary to succeed in school. Whether your child is struggling or sitting on top of the honor roll, Sylvan has a place for him. For more than 30 years, our highly trained and qualified teachers have been giving Clay County children the individualized help they need to catch up, keep up or get ahead in school.

At Sylvan, we'll tailor an individualized tutoring program based on your child's unique learning needs. See results in your child's reading or math skills in as little as 6 weeks... **guaranteed!** Sylvan builds the skills, habits and attitudes your child needs for a lifetime of success. Help your child become a better student.

Parents and students agree:

Sylvan Changes Lives!

"My son is in second grade and has had trouble with reading since he started school. My husband and I did not know how to help him or what to do to get the lessons through to him. We turned to Sylvan as our last resort and the change has been fantastic. My son likes to read, he will read out loud in front of family and friends...My husband and I agree that the money and time spent for our son to go to Sylvan is probably the best investment we've ever made."- Sandra T., *Sylvan Parent*

Sylvan Learning

"I dreaded going to Algebra class. I tried to get out of answering questions, I did whatever I could. Now, because of Sylvan, I just understand it. Everything came together and I know Algebra really well now. It feels like I have had a big weight lifted off my back." *Sean, Sylvan Student*

Ready to see better results this year?

Sylvan is the solution!

The start of the school year is the perfect time for Sylvan.
Ensure your child starts off the school year strong by receiving extra help now.

Tutoring at Sylvan:

- Creates an individual plan specific to your child's needs
- Develops independent work habits
- Provides feedback to parents and classroom teachers

celebrate success here!

Your child can improve one full grade equivalent in reading or math… *guaranteed!

Get started for as little as $95!

Offer expires 7/31/12. Cannot be combined with any other offer. Must bring coupon to testing appointment. clay0712

1414 Kingsley Avenue
Orange Park
(Cedarwood Professional Center)
269-2000

www.SylvanLearning.com

Sylvan Learning

*Sylvan guarantees your child's math or reading skills will improve by one full grade level equivalent in 36 hours of instruction (2nd to 12th grade). Call for details.

READING • WRITING • MATH • STUDY SKILLS
ALGEBRA • GEOMETRY • SAT®/ACT PREP

ADDING AND SUBTRACTING
WHERE IT COUNTS

Re-Elect ★ Rick

BESELER

www.SheriffBeseler.com

Early Voting Aug 4 - Aug 11
Election Day August 14
904-284-7870

Adding

+ Initiated VIP (volunteers in police service) program with currently 400 volunteers

Saving taxpayer money and providing broader scope of service

+ Higher clearance rate

Reflecting capability of solving crimes. FDLE most recent report ranks Clay the region's best at 45.1%

+ More part-time employees utilized since being elected

Less expensive employee benefits save taxpayer dollars.

Subtracting

– Lower budget

Although population is increasing and inflation is on the rise, Clay taxpayers still enjoy one of the lowest property tax millage in the state, in part because the Sheriff's Office is doing it's part to economize.

– Lower crime rate

Gives citizens confidence that their homes and families are secure. FDLE most recent report ranks Clay among the region's lowest at 2.8% per 100,000 population in a year.

– 50 fewer full-time employees through attrition

More efficient staff of part time employees who are not eligible for full time benefits such as paid vacations, sick days, health insurance, and other expensive costs.

The Sheriff's Office operates on virtually the same budget that it did 8 years ago*. Even though the same dollars don't go as far in 2012 as it did in 2004, Clay taxpayers still enjoy one of the lowest property taxes in the state, in part because the Sheriff's Office is doing its part to economize.

Most recent results (Florida Department of Revenue and Florida Tax Watch Oct 2011)

Per capita total property tax levies
(county & incorporated cities combined)
Clay $560 (60th lowest of 67 total counties)
State average $1,360
State's highest $2,842 *(Monroe County)*

Growth in total property tax levies 2007-2010
Clay -34.03% (66th lowest out of 67)
State average -17.56%
State's highest 19.12% *(Sumter County)*

Strong leadership in tough times…because that's when it counts

"Tough times means preventing, fighting, and solving crime, but it also means answering the call to control budgets in a challenging economy. –Rick Beseler

* Adjusted for health insurance

Political Advertisement Paid for and Approved by Rick Beseler, Republican, for Sheriff

FULL EVENT CALENDAR AVAILABLE ONLINE!
Visit www.claytodayonline.com

Community Calendar

Have your event listed in Clay Today!
Contact Greg Walsh at:
904.264.3200
greg@opcfla.com

ELECTION EVENTS:

* WE THE PEOPLE MUSIC FESTIVAL: 10 a.m.- 1 p.m. Saturday, July 21, at Orange Park Town Hall Park. Fundraising event for James Jett, candidate for Congress. Features performances by Lloyd Marcus, Lydia Burris and Stephanie Renae. Free food. Call (904) 662-9032 for details.

* GOP CONGRESSIONAL CANDIDATE DEBATE/FORUM: 7:30 p.m. Monday, July 23, at Orange Park Town Hall. Debate is during Clay GOP Executive Committee monthly meeting. Email chairman@clayrepublicans.com for details.

* SCHOOL BOARD / SUPERINTENDENT CANDIDATES DEBATE: 7-9 p.m. Monday, July 23, at Clay Hill Elementary School, County Road 218, Maxville. Hosted by the Clay Hill Community Association.

PEOPLES TEA PARTY JULY MEETING: 6:30-9 p.m. Thursday, July 26, at the Orange Park High School Cafetorium, 2300 Kingsley Ave. A debate/forum is planned for local Republican candidates. Contact Leslie Dougher at chairman@clayrepublicans.com for further information.

Stuff the bus

Board members of the Clay County Salvation Army Advisory Council met to welcome new leaders Lt. Ben and Annie Bridges as well as discuss upcoming programs for the 2012 year. Two upcoming programs include the Stuff the Bus program and the Christmas in August event to be held with the Jacksonville Suns on Friday, August 10. Stuff the Bus allows families in need of assistance for their children to receive school supplies to receive help from the Clay County Salvation Army. Those interested in applying can call 276-6677. Back Row, left to right: Jon Cantrell, Major Dean Hinson, Steve Rodesney, Steve Hollingsworth, Russ Megonegal, Randy Boswell, Mike Williamson, S. Bryan Jennings; 2nd Row, left to right: Perry Gard, Celeste Laffy, Roger Suggs, Susie Young, Lori Wagner, Craig Aldrich, Aaron Thompson, Jim Corbin; Two Ladies in Blue Tops left to right: Joan Tate, Karen King; Officers: Lt. Annie Bridges, Lt. Ben Bridges and Lilly their 2-month old daughter

UPCOMING EVENTS:

* CONVERSATIONAL SPANISH WORKSHOP: 10:45 a.m. Saturday, July 21, at the Argyle Library, 7973 Old Middleburg Road, south, Jacksonville. Go online to http://www.meetup.com/Orange-Park-Spanish-Workshops/ for details.

* CLAY BALLET THEATER PERFORMANCE OF ALICE IN WONDERLAND: 6:30 p.m. Saturday, July 21, at the Florida Theater, Jacksonville. Performance by Marta Jackson School of Dance, 769 Blanding Blvd., Orange Park. Tickets are available at the theatre; call (904) 355-5661 or at dance school, 272-2555.

* ORANGE PARK WOMAN'S CLUB RUMMAGE SALE: 8 a.m.-2 p.m. July 27-28 at the OP Woman's Club, 130 Kingsley Ave. Bake sale, household items, clothing, garden items and more; proceeds benefit scholarships program for Clay County students. Call Gayle Ruth 200-9610 or Jan 215-3730.

* FRIENDS OF OP LIBRARY ANNUAL CLEARANCE BOOK SALE: Aug. 16-18 at the Library, Plainfield Ave., Orange Park. Hours: 8:30 a.m.-6:30 p.m. Aug. 16, 8:30 a.m.-4:30 p.m. Aug. 17 and 8:30 a.m. to 3 p.m. Aug. 18 in the conference room. Proceeds benefit the children's summer programs.

VACATION BIBLE SCHOOL

* The All Aboard Kingdom Express Depot, 3216 CR 218, Middleburg; 7-9 p.m. July 25-27, and 10:30 a.m.-12:30 p.m. July 28 with a presentation and lunch afterwards; Adult classes as well. Call (904)282-4033.

FREE CLASSES:

* Digestive Disorder? Mystery Solved! Speaker: Michael E. Herman, D.O., Thursday, Aug. 9, 5 p.m. Light Buffet; 5:30 – 6:30 p.m. Presentation; Thrasher Horne Conference Center, 283 College Drive, Orange Park; $5/free for H2U members. RSVP to (800) 889-3627.

* FREE YOGA CLASS every Sunday from 3:30 to 4:15 at Life's Journey Yoga & Wellness, 2301 Park Ave., Suite 301, Orange Park. Experience gentle yoga whether new to yoga or an accomplished yogi. Go online www.lifesjourneywellness.com or call 272-3116.

RELIGIOUS EVENTS:

The Declaration Trio will perform at 5 p.m. Saturday, July 21, at Landmark Baptist Church Family Day (church is 5.1 miles East of U.S. 301 on CR 218), and 6 p.m. Sunday, July 22, at Russell Baptist Church, Russell Road, Green Cove Springs.

SEE CALENDAR, 12

Summer Camp
Child Care • PreSchool
"Fun" Summer Camp Activities
Fall PreSchool A-Beka Curriculum
Spanish & Sign Language
Nutritious Meals & Snacks
Safe Environment
6 Weeks to 12 Years
DISCOVERY CHILD DEVELOPMENT CENTER
(904) 264-6003
1324 Kingsley Ave., Orange Park
Mon - Fri • 5:30am to 6:30pm

Banquet Facilities
Business & Social Events
Up to 300 people
RODEWAY INN
Now booking holiday parties.
264-1211
Call us today!
300 Park Ave. Hwy 17 North Orange Park
www.rodewayinnjax.com

20% off ALL
Signature DESIGN HOME OFFICE
•Desks •Hutches
•Bookcases •Chairs
•Crendenzas •Files
•Secretary Desks
and much, much more
Huge Selection
Many Styles
High Quality
NO CREDIT CHECK
orangeparkfurniture.com
Example
Carlyle Leg Desk
$239
Reg. $299
Orange Park Furniture
'feels like home'
1329 Park Ave., Orange Park
★ 264-5464 ★

BUSINESS

• BIZLIFE BUSINESS BOOTCAMP: 9:30 a.m. every Tuesday, the Country Club of Orange Park Country Club. Networking, Business Coaching, Call (904) 509-3388 or go online to www.bizlifedevelopment.com

• NETWORKING OPPORTUNITY: 4:30-7 p.m. second Thursday of the month, Ramirez Restaurant, 1237 Park Ave., Orange Park. Associated Medical Office Experts (AMO) members are invited to attend along with any future medical office experts. Call (904) 268-1148

• LUNCH AND LEARN NETWORKING: Noon, each Saturday at Opie's Wings and Oyster Bar , 2141 Loch Rane Blvd., Orange Park. Open to all local small businesses owners and entrepreneurs. (904) 272-7829.

• AMERICAN BUSINESS WOMEN'S ASSOCIATION: 6 p.m., third Tuesday of the month, Club Continental, Astor Street, Orange Park. ABWA of Orange Park meeting begins with networking at 6 p.m., meeting at 6:30 p.m. (904) 771-7205.

• BUSINESS NETWORKING INTERNATIONAL (BNI): 7:30 a.m EACH Tuesday. Eagle Harbor Golf Club. (904) 710-6510.

SENIOR ACTIVITIES

• ELDER CAREGIVER SUPPORT GROUP: 7:30 p.m. the fourth Thursday of each month (Jan.-October) at St. Giles Presbyterian Church Fellowship Hall, 116 Foxridge Road, Orange Park. Free and open to the public. (904) 982-3030

• CLAY SENIOR ADVOCACY COUNCIL: 9 a.m. second Thursday of the month at The Allegro, U.S. 17, Fleming Island. $25 per year to join. (904) 318-5332.

• FRIDAY NIGHT DANCE CLUB: 7:30 p.m. each Friday, 423 McIntosh Ave. Singles and couples welcome; live music ranging from country to old time rock n roll. Dancing is from 8 to 11 p.m. Admission is $10 per person. Casual attire. Website: www.fridaynightdanceclub.com. Phone: (904) 269-1757. Email: Paulnap@comcast.net

• ZUMBA GOLD FITNESS: 11 a.m. each Wednesday at Bailey's Powerhouse Gym, 700 Blanding Blvd., Orange Park. Low-impact Latin dance/fitness class open to the public. Cost: $10. Call (904) 264-0312.

• WEIGEL/MIDDLEBURG SENIOR CENTER ACTIVITIES: Weekly activities include Bingo, intermediate dance, chair exercise, Karokee, Bible study and craft club. Call Center, 3916 Section St., at (904) 291-3520 for days and times.

Moosehaven
Community Breakfast
Saturday, July 21st
7:30am-10am
Pancakes
Eggs
Sausage
Grits
Hash Browns
Biscuits & Gravy
Juice & Milk
Hot Coffee
Heart of the Community
Moosehaven
City of Contentment
1701 Park Ave.
Orange Park, FL
$5 Donation
Come enjoy delicious hot breakfast on the beautiful St. Johns River

Host an Exchange Student Today!
(for 3,5,10 months)
Make a lifelong friend from abroad.
Enrich your family with another culture. Now you can host a high school exchange student (girl or boy) from France, Germany, Scandinavia, Spain, Australia, Japan, Brazil, Italy or other countries. Single parents, as well as couples with or without children, may host. Contact us ASAP for more information or to select your student.

Camilla from Italy, 16 yrs. Enjoys dancing, playing the piano and swimming. Camilla looks forward to cooking with her American host family.

Daniel from Denmark, 17 yrs. Loves skiing, playing soccer and watching American movies. Daniel hopes to learn to play football and live as a real American.
Karen at 1-800-473-0696 (Toll Free) www.assehosts.com or email info@asse.com
asse USA
INTERNATIONAL STUDENT EXCHANGE PROGRAMS
Founded in 1976
ASSE International Student Exchange Program is a Public Benefit, Non-Profit Organization
For privacy reasons above are not photos of actual students

STAFF PHOTO BY STEPHEN KINDLAND

Creative outlets

Joan Davis and several other members of the Art Guild of Orange Park have been taking part in a public service project by painting a dozen electrical outlet boxes at Town Hall Park. Davis set up shop near Park Avenue one day last month. “This is something we’ve wanted to do for a long time,” she said. “It’s part of our contribution to the community.” The outlet boxes are used to provide electricity for special events at the park, situated at Kingsley and Park avenues. The artists are basing their work on official state symbols, including the sabal palm (state tree); the zebra longwing (state butterfly); the Florida largemouth bass (state fresh water fish); and the American alligator (state reptile). Guild president Leslie Kruzicki said the project has been “a lot of fun,” and that it illustrates a sense of community pride shared by her and other guild members.

Become a certified professional in 18 months or less!

Expert instruction
Hands on training

Air Conditioning
Cosmetology
Culinary Arts
Dental Assistant
EMT/Paramedic
Massage Therapy
Auto Tech
Medical Assistant
Welding

www.fctc.edu
for complete program list

FCTC
FIRST COAST TECHNICAL COLLEGE

Financial Aid • Day & Evening Classes

Enroll for Fall term & present coupon for FREE Parking Pass & ID.
CT/L -1 Expires 8/20/12

2980 Collins Avenue, St. Augustine 904-547-3282
146 Comfort Road, Palatka 386-326-9000

Attention: Online Readers

CLAY TODAY

Clay Today Online.com goes to a paid online newspaper on August 2.
For current print subscribers you need to register your account — click the SUBSCRIBE/REGISTER button, click “I’m a Subscriber” on the next page ... fill out the information. You will need your account number which you can find on the mailing label. (If you do not have your account number, please email us at accountnumber@opcfla.com.
Please include your full name, address and phone number.

THANK YOU!
(904) 264-3200

THE SOUNDS OF SUMMER ARE BACK
WITH
INVISIBLE HEARING AIDS!

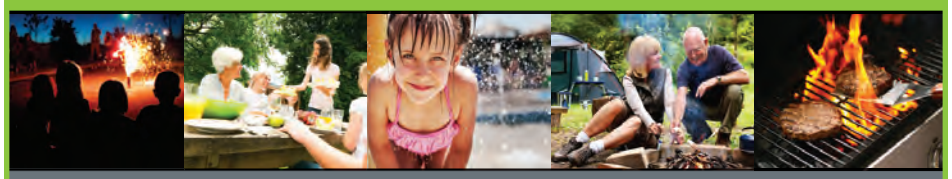

35% off only during the month of July*

FREE HEARING AID TEST

35% OFF MSRP*

Try the newest hearing aid technology!

Phonak Nano is...
- so small - no one will notice
- designed for you - custom fit
- breakthrough sound quality

CALL TODAY!
Appointments are limited to the first 50 callers

*35% off MSRP on a pair of select premium digital hearing aids. Not valid with any other discounts, offers or prior purchases. New order only. Offer expires 7/31/12.

ADVANCED HEARING CENTERS OF AMERICA

ORANGE PARK
664 Kingsley Ave Ste #102
904-385-3807

PONTE VEDRA
166 A1A North Ste #100
904-567-6825

Community Briefs

OP plans free movie night

ORANGE PARK – The second in a series of the town's free outdoor movie presentations is scheduled for 8 p.m. on Friday, Aug. 17 at Town Hall Park.

The G-rated movie "Lorax" will be shown, following a pre-movie party set to begin at 6:30 p.m. The party will feature free popcorn and children's activities, including bounce houses, balloon artists and face painting.

Movie goers are asked to bring their own blankets and chairs. Seating is first come, first served.

Concessions will be available for purchase throughout the evening.

The free event again is being sponsored by local businesses. For more information, call Tasha Hyder at 264-2635 or send her an email message at thyder@townop.com.

Free boating classes held monthly

GREEN COVE SPRINGS – The U.S. Coast Guard's Green Cove Springs Auxiliary Flotilla is offering free one-day Boater Safety classes.

The classes are held at flotilla headquarters, 910 Roland Avenue beginning at 9 a.m. All attendees must pre-register prior to attendance. To register or to schedule a free Vessel Safety email flotilla14.5@gmail.com or call Wayne Beard, Flotilla Staff Officer – Public Education, at 386-698-2353.

Participants earn a State of Florida Boater Safety ID Card and gain valuable information to avoid placing themselves or their vessel at risk by failure to properly equip the boat or recognize common hazards on the water. For boaters born after Jan. 1, 1988, a State of Florida Boater Safety ID Card is required by Florida law.

Theater hosting two events

ORANGE PARK – The Orange Park Community Theatre recently announced two upcoming events.

Auditions for Mesuggah-Nuns will be held at 2 p.m. Saturday, July 21, and 7 p.m. Sunday, July 22, at the theater, 2900 Moody Ave. Participants should bring sheet music for the pianist.

At 5 p.m. Sunday, July 22, the theater will also host a Visiting Actors' Coffee. Anyone interested in working backstage, front of the house, or with costumes and props as well as acting is encouraged to attend. There will be refreshments.

Contact Director Sara Green at 318-1126, Music Director Tim DeBorde at 923-8900 or go to www.opct.org for details.

State applauds NFCAA efforts

ORANGE PARK -- The Northeast Florida Community Action Agency (NFCAA), which serves low-income families in Clay and six other area counties, has been named Agency of the Year by the Florida Association of Community Action (FACA), marking the fifth time in six years that NFCAA has received the award.

Last year, NFCAA helped 4,047 residents in Clay County, providing programs and services that include job skills development, financial education and literacy, educational support, youth development, weatherization and emergency assistance.

Go online to www.nfcaa.org for more details.

Association honors BCC's Conkey

GREEN COVE SPRINGS -- Clay County Commissioner Doug Conkey has received the Presidential Advocacy Award from the Florida Association of Counties for his work supporting home rule issues.

Doug Conkey

The award is given annually to those commissioners from around the state that take the time to advocate state legislators in Tallahassee or at home to protect the ideal that government closest to the people

SEE COMMUNITY BRIEFS, 24

WEEKLY CROSSWORD

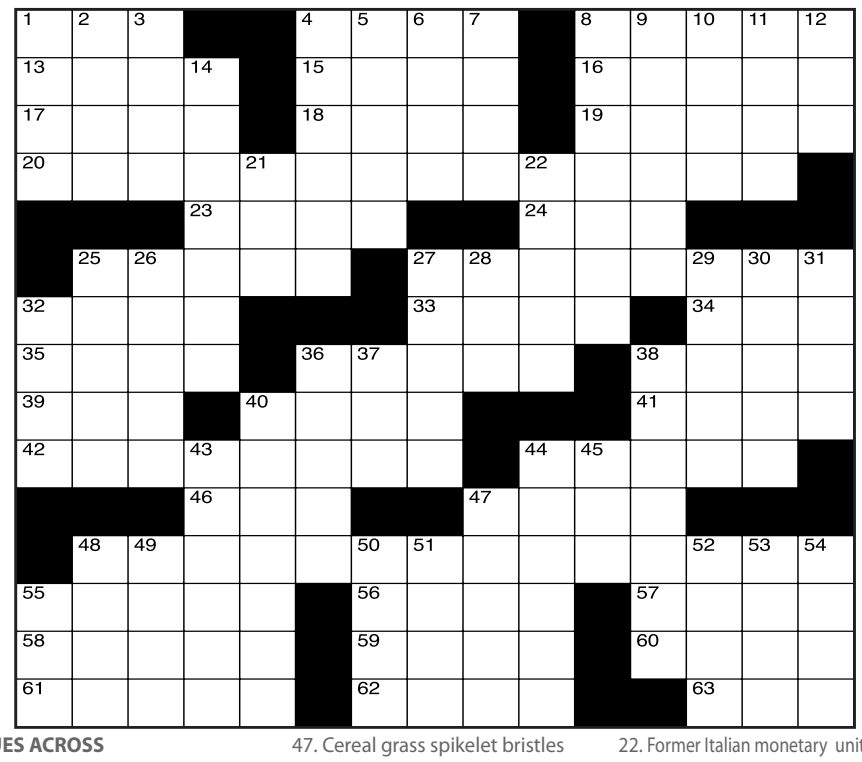

CLUES ACROSS

1. Hyrax
4. Considerateness
8. Expressed pleasure
13. 1896 Ethiopian battle
15. Hawaiian dance
16. Khaki colors
17. Southern soldiers
18. Musician Clapton
19. 58703 ND
20. Letterman's hometown
23. Fr. Riviera resort
24. Wrath
25. Put up with something
27. Divertimento
32. Comportment
33. Toward the mouth
34. Take in marriage
35. Composer of Rule Britania
36. Central parts of fruits
38. Ice hockey goal
39. Lair
40. A citizen of Denmark
41. Algeria's 2nd largest city
42. Buildings
44. Extensive landed property
46. Bravo! Bravo! Bravo!
47. Cereal grass spikelet bristles
48. Gives you instant long locks
55. Umbrian industrial city
56. Cheremis language
57. Wm. the Conqueror's burial city
58. Beach (French)
59. 7th Hindu month
60. Tightly curled hairstyle
61. Niches
62. Connects the keel & sternpost
63. Take a seat

CLUES DOWN

1. Persian dialect
2. Yemen port & gulf
3. Switchboard (abbr.)
4. From that place
5. Invisible emanations
6. Shear
7. Mexican tortilla dish
8. Highly regarded
9. Said of a city that "rose up"
10. Turkish district
11. Of a very dark black
12. Fall back time
14. Inanely foolish
21. Furnish with help
22. Former Italian monetary units
25. Made public by radio or television
26. Aka sesame
27. Skin infections
28. Before
29. Being cognizant of
30. Ballet dancer impressionist
31. Eve's garden
32. Produced
36. Hiding place for storage
37. A single unit
38. Napoleon's birthplace
40. Daily journals
43. Hanging threads edging
44. A canvas canopy
45. Central nervous system
47. Nest of an eagle
48. Assist
49. Father of Araethyrea
50. Yuletide
51. A piece of work
52. Clods
53. St. Philip, Patron of Rome
54. Arrogant & annoying person
55. Yearly tonnage (abbr.)

SPECIAL TO CLAY TODAY

Gordon donation

Clay County Habitat for Humanity, Inc. was the recipient of a generous donation to the agency compliments of Gordon Chevrolet, Nathan Potratz, Executive Manager. Through gifts like these and the support of caring individuals who participate in the projects, the CCHH is able to build or remodel several houses in our area. This contribution is part of the Community Contribution Tax Credit Program offered by the Office of Tourism, Trade and Economic Development. Contributors are provided an opportunity to apply for tax credit or sales tax refunds in order to sponsor local projects. Pictured left to right: Craig Aldrich, Clay County Sheriff Office Chief of Staff and Board Member; Carolyn Edwards, Executive Director; Lori Wagner, VyStar Credit Union Vice President and Board President and Nathan Potratz, Gordon Chevrolet Executive Manager.

Attention shutterbugs!

Do you have an interesting photo you would like to share? For more information contact Greg Walsh, Managing Editor at 904.264.3200. All photos will be considered for publication.

Upscale Salon Opening September 1
RAVIR HAIR STUDIO 1

Hairstylists Needed
*Free Advertsing *Online Scheduling
*FREE Week of Booth Rent
904-610-8849
Robin Thomas Owner, Master Stylist

Come visit Martha at the Town of Orange Park's only ...
Garden Center
Now in stock Water Lilies!
Full Nursery with Personal Attention
Concrete Fountains & More!
1156 Park Ave. Orange Park, FL
923-2678 Martha

Cosmetic LASER Treatments
Get Your Body Beach Ready.
LASER Hair Removal OR LASER Spider Vein Treatment
$100 Per session Reg. $250
Expires 09/30/12
Varicose Vein Relief
Offering minimally invasive EVLT laser technology to eliminate varicose veins.
Covered by Most Insurance
NORTH FLORIDA Vein Clinic
(904) 276-7997
2140 Kingsley Ave. #14 Orange Park
Kerry V. Rifkin, MD, FACS
Amber Thomas, ARNP
nfvein.com

Clay Electric Cooperative, Inc.
A Touchstone Energy® Cooperative
Competitive rates, non-profit, right here in your community.
Keystone • (352) 473-4917
Orange Park • (904) 272-2456
clayelectric.com
3711057-01

SEPT. 22
DARRYL WORLEY
PAINTIN' THE TOWN TOUR 2012

OCT. 20
CLASSIC ALBUMS LIVE: ABBEY ROAD
Nov.10
AWAY IN THE BASEMENT: CHURCH BASEMENT LADIES CHRISTMAS
Nov. 16
ASLEEP AT THE WHEEL
Nov.30
CINDY WILLIAMS *in* NUNSET BOULEVARD
Save 15% on tickets purchased before Aug. 9
DEC. 8 & 9
CLAY COUNTY CHRISTMAS

JAN. 19
SIMPLY SINATRA
FEB. 23
Russian National Ballet Theatre
SLEEPING BEAUTY
MARCH 2
FIDDLER ON THE ROOF
Fiddler on the Roof

MARCH 22
Pipes & Drums of the BLACK WATCH
APRIL 13
CLASSIC ALBUMS LIVE: DARK SIDE OF THE MOON
APRIL 20
LAMB CHOP CELEBRATION
MAY 11
RICKY NELSON REMEMBERED
Thrasher-Horne Center for the Arts
904-276-6750 or www.THcenter.org
ORANGE PARK

TrüYou
Plastic and Reconstructive Surgery
Thinking about BREAST AUGMENTATION (but can't make up your mind)?!?!?

Come see yourself with larger breasts - take home your **3-D PICTURE** from the **VECTRA 3D** simulation software **July 24 & 25** available **ONLY** at **TrüYou Plastic Surgery**.

Call 904.638.5555 for details to schedule your consultation.
Saline Implants = $3,900*; Silicone Implants = $4,900*.
PRICES ARE ALL-INCLUSIVE. *CASH PRICE. †OTHER DISCOUNTS MAY APPLY.
"LIKE" US ON FACEBOOK
TrüYou Plastic Surgery
Drs. Erez Sternberg & Hollie Hickman
7711 Baymeadows Road East, Suite 6 • Jacksonville, Florida 32256
www.truyoujax.com

Obituaries

KENNETH GILBERT EDWARDS, SR.

Kenneth Gilbert Edwards, Sr. passed away peacefully on July 11, 2012 in Alma Georgia at the age of 84. He was born in Jacksonville, FL and a graduate of Andrew Jackson High School in the class of 1947. Mr. Edwards retired from the Jacksonville Sheriff's Office after 20 years and was later owner-operator of Edwards Electric Service. He was preceded in death by his parents, Kenneth and Eleanor Edwards and his sister Kathryn Smith. He is survived by his wife of 65 years, Evelyn Brochmann Edwards, one son, Kenneth Gilbert Edwards, Jr., two daughters, Letha (Pat) Murphy and Connie (Sam) Carpenter, six grandchildren and seven great grandchildren. Funeral Services were held on Saturday, July14, 2012 in the Chapel of Russell Haven of Rest Funeral Home with Rev. Pat Murphy officiating. Burial will follow in the Russell Haven of Rest Cemetery. In lieu of flowers, memorial donations may be made to your church, charity or organization of your choice. Arrangements are under the care of Russell Haven of Rest Cemetery, Funeral Home and Cremation Center, 2335 Sandridge Road, Green Cove Springs, FL 32043. Family and friends may share their condolences at: www.RHRCemeteryandFuneralHome.com. 904-284-7720

THOMAS JOSEPH "JOE" NOLAN

Thomas Joseph "Joe" Nolan, 70, of Orange Park, FL passed away Thursday, July 12, 2012. He was born on May 25, 1942 in Janesville, WI to parents Thomas and Mary (Shanley) Nolan. Mr. Nolan honorably served his country during the Vietnam and Desert Storm Wars in the United States Air Force, retiring after 32 years of loyal service. Mr. Nolan moved to the local area in 1985 from Milwaukee, WI. He was of the Catholic faith and was a member of St. Luke's Catholic Church. In his spare time he loved to golf and listen to music but his true passion was his grandchildren. He will be dearly missed by all those who knew him. Thomas is preceded in death by his brother, Steve Nolan and is survived by his children, Kimberly Larson (Mark), Joseph Michael Nolan (Elsa), Christopher J. Nolan (Amber) and Mary DeMello (Charles); brother, Jim Nolan (Patti); sister, Nancy Brown (Dick) and 5 grandchildren with another one on the way. A memorial service will be held in his honor 2:00 pm, Friday, July 20, 2012 in the Broadus-Raines Chapel with family friend, Pastor Alvin L. Greene officiating. Please sign the family's online guestbook at www.broadusraines.com Cremation arrangements are under the care of Broadus-Raines Funeral Home, 501 Spring Street, Green Cove Springs, FL 32043 (904) 284-4000.

Joe Nolan

DAVID EMORY WELLS

David Emory Wells, 74, of Green Cove Springs, FL passed away on Tuesday, July 10, 2012. Please sign family's online guestbook at www.broadusraines.com Broadus Raines Funeral Home (904) 284-4000

ABRAHAM MUNIZ

Abraham Muniz, 84, of Middleburg, FL passed away on Tuesday, July 10, 2012. Broadus-Raines Funeral Home (904) 284-4000

FRANK E. MURPHEY

Frank E. Murphey, 69, of Green Cove Springs, FL, passed away July 2, 2012 Please sign family's online guestbook at www.broadusraines.com Arrangements by Broadus-Raines Funeral Home (904) 284-4000

RUSSELL LOUIS MOFFITT

Russell Louis Moffitt, 82, of Fleming Island, FL passed away on July 15, 2012 Please sign family's online guestbook at www.broadusraines.com Broadus-Raines Funeral Home (904) 284-4000

DOLORES "MAMA DEE" MARSHALL

Dolores "Mama Dee" Marshall, 83, of Orange Park, FL passed away on Friday, July 13, 2012. Please sign family's online guestbook at www.broadusraines.com Broadus-Raines Funeral Home (904) 284-4000

DIANE HAMEL-GRIMSLEY

Diane Hamel-Grimsley, 58, of Middleburg, FL, passed away July 15, 2012 Please sign the family's online guestbook at www.broadusraines.com Broadus-Raines Funeral Home (904) 284-4000

GERALDINE B. SCOTT

Geraldine B. Scott, 89, of Green Cove Springs, FL, passed away July 14, 2012 Broadus-Raines Funeral Home (904) 284-4000

DOROTHY LOIS SMART

Dorothy Lois Smart, 81, of Middleburg, FL passed away Thursday, July 12, 2012. Please sign the family's online guestbook at www.broadusraines.com Broadus-Raines Funeral Home (904) 284-4000.

JAN C. DAVIS

Jan C. Davis, 89, of Jacksonville, FL, passed away July 14, 2012 Please sign family's online guestbook at www.broadusraines.com Broadus-Raines Funeral Home (904) 284-4000

MARY JEANETTE FLOWERS BROWN

Mary Jeanette Flowers Brown, 73, of Jacksonville, FL, passed away July 16, 2012 Please sign the family's online guestbook at www.broadusraines.com Broadus-Raines Funeral Home (904) 284-4000

The Finest Possible Care.

Helm Gallagher has been providing the families of Clay, Duval, and St. John's counties with affordable choices since 1961. To make decisions even easier, we have created special packages with sensible pricing and significant value.

HELM-GALLAGHER
FUNERAL HOME & CREMATION SERVICES

The Best Possible Price.

DIRECT CREMATION PACKAGES
Starting at $895
•Professional Staff Services • Transportation Services within 40 Miles • Cremation Services • Cremation Container

TRADITIONAL BURIAL PACKAGES
Starting at $4,595
• Professional Staff Services, including Preparation of the Deceased
• Standard Memorial Package with Viewing and Funeral Service
• Transportation Services within 40 Miles, including Hearse and Floral Vehicle
• 20 Gauge Non-Protective Casket
• Vault, top sealed

For more information on additional valued packages, please visit us at www.helmgallagherfh.com

1811 Idlewild Ave., SR 16 • Green Cove Springs, FL 32043 • 904-284-9696
Joe Gallagher, Owner & Funeral Director

3776706-01

RUSSELL HAVEN OF REST
Cemetery, Funeral Home, Cremation Center
2335 Sandridge Road • Green Cove Springs, FL 32043
904-284-7720
www.RHRCemeteryandFuneralHome.com

For a Life Worth Celebrating

AA BB Find Comfort Here

AARON and BURNEY BIVENS
FUNERAL HOME and CREMATION SERVICES
529 Kingsley Ave. ~ Orange Park ~ 904.264.1233

www.bivensfuneralhome.com

Man found at bottom of Oakleaf pool

Clay Today staff

ORANGE PARK – An Oakleaf Plantation resident was found dead late Tuesday, July 17, in the Plantation Oaks Athletic Center swimming pool.

Foul play is not suspected in the death of 42-year-old Cornelius Mayo, the Clay County Sheriff's Office said.

A security guard spotted Mayo at the bottom of the adults-only, lap pool shortly after 8 p.m. Several residents pulled Mayo from the water, including a nurse who performed but could not revive him.

Responding emergency personnel pronounced him dead at the scene, the Sheriff's Office said.

Council

FROM PAGE 3

of $2.81 million. The drop is due mostly to a fifth straight year of declines in property values, home foreclosures and additional exemptions granted by the state to some homeowners.

Hall recommended a tentative rate of 6.53 mills to make up the $100,000 deficit, but council members rejected that notion by a 3-2 margin.

"We have a gap problem" between tax revenue and spending, Hall told the council before Mayor Gary Meeks and council members Marge Hutton and Steve Howard voted against her recommendation. "This (6.53 mills) doesn't solve the gap, but it helps."

Hall said after the meeting that she wasn't expecting her recommendation to pass, but she wanted to "send a message" to the council that the town needs to begin diversifying its revenue sources because of diminishing property tax collections.

She also said a millage lower than 6.3 likely would result in budget cuts that would affect the town's ability to deliver services.

Hall said the town can absorb the projected revenue loss through budget restructuring or by dipping into the town's "extraordinarily healthy" reserve fund, estimated at $5.5 million.

She said the town also must address increased spending in employee benefits, including retirement plans.

Hall and her staff are still working on a draft budget for next year, which likely will include general fund expenditures close to this year's total of $8 million. Proposed overall spending should remain close to the current $25 million as well.

"It won't be significantly different," Hall said. "It's very doable."

Business Briefs

DeMarco to head allergy society

ORANGE PARK -- Patrick DeMarco, MD of Allergy & Asthma Specialists of North Florida, was recently installed as president of the Florida Allergy, Asthma & Immunology Society. DeMarco is a board certified allergist/immunologist in Jacksonville. He is also a member of the Duval and Clay County Medical Societies and a delegate to the Florida Medial Society.

Prudential wants backpacks

FLEMING ISLAND – Prudential Network Realty is collecting backpacks and school supplies for foster children at all area Prudential Network Realty offices through July 30.

Backpacks and supplies may be dropped off 3535 Highway 17, Suite 10, Fleming Island. For a list of suggested items go online to www.PrudentialNetworkRealty.com.

Community Hospice receives AHA award

ORANGE PARK -- Community Hospice of Northeast Florida has been named a American Hospital Association's Circle of Life Award Honoree for its pediatric palliative and hospice program, Community PedsCare.

AHA cited Community Hospice's innovative local program that improves the care of pediatric patients with serious, complex chronic or life-limiting conditions.

HAVEN HOSPICE

Please join us for the

PREVIEW

of the new

HOMER J. SR. & FERN O. CUSTEAD CARE CENTER

Haven Hospice is expanding our service in Clay County. With the opening of our new Care Center, we're bringing a higher level of hospice and palliative care to your community. We invite you to our open house, where we are providing complimentary tours and light refreshments. Come visit us and see why we believe hospice is about living.

Saturday, August 4 | 1PM - 4PM
745 Blanding Boulevard, Orange Park | 904-733-9818
For more information go to
HAVENHOSPICE.ORG/CUSTEAD

Serving North Florida since 1979. Licensed as a not-for-profit hospice since 1980.

It's time to
Trade In & Trade Up
...FOR LESS THAN YOU THINK!

GORDON

Challenged credit … no problem.

$15,535*

2012 CHEVY SONIC
*Limited Stock available at these prices

$16,936*

2012 CHEVY CRUZE
*Limited Stock available at these prices

$19,189*

2012 CHEVY MALIBU
*Limited Stock available at these prices

$19,999*

2012 CHEVY SILVERADO
*Limited Stock available at these prices

Meet Our Top Salespeople Of The Month!

Patti Machie

Come in and experience their high level of customer service.

WE PROMISE YOU'LL BE SATISFIED!

Bruce Hadley

OVER 100 PRE-OWNED VEHICLES
www.GORDONchevy.com
RATES as LOW as 1.9% WAC

2004 Dodge Ram 1500 2WD Regular Cab 6.3 Ft Box ST P15914B..... **$6,950**
2007 Chevy HHR 2WD 4dr LT 12117B, 30 MPG/HWY, Sport Red Metallic, $1100 below NADA..... **$8,950**
2004 Chevy Silverado 1500 LS Crew Cab 2WD Crew Cab Short Box LS 12611A, White, 112K..... **$10,950**
2010 Chevy Aveo 4-door LS 12506B Extra Clean. EPA 35 MPG Hwy , Sport Red..... **$11,950**
2009 Chevy Impala LT 1LT P15874A, $1,900 below NADA , 29 MPG Hwy, Preferred Eqmt..... **$13,250**
2010 Ford Focus Sedan SE P15980 35 MPG/HWY, Priced $500 below NADA..... **$13,850**
2008 Chrysler Sebring 2dr Convertible Touring FWD P15899B ONLY 54,021 Miles!..... **$13,950**
2010 Toyota Corolla Auto LE P15921 Spotless, REDUCED from $15,781, EPA 34 MPG/HWY..... **$14,750**
2007 Chevy Silverado 1500 2WD Ext Cab Short Box LT w/1LT 12358A CLEAN! EZ-LIFT TAILGATE..... **$15,850**
2011 Chevy Malibu LS P15940 REDUCED!! 33MPG/HWY, LOW MILES! 1LS trim..... **$16,750**
2008 Dodge Ram 1500 2WD Quad Cab, 6.3 Ft Box SLT P15937A, 1 Owner, SPORT PKG & HEMI..... **$16,950**
2007 Chevy Silverado 1500 Classic 4WD Crew Cab Short Box 2LS P15950A 4X4, Leather , 20" Wheels, Victory Red.... **$19,550**
2010 Chevy Silverado LS 1500 Reg Cab Std Box 4WD P15996A, Spotless, LOW MILES – 27K..... **$22,550**
2010 Cadillac DTS 4.6L V8 12164B $1,100 below NADA Gray Flannel Exterior, Leather..... **$22,650**
2010 VW Jetta Sedan DSG TDI 12328A One Owner, 42 MPG/HWY, $1,400 below NADA Retail!..... **$22,981**
2011 Chevy Camaro Coupe 2SS P15932, Superb Condition, Certified, 20K, $500 below NADA, Leather..... **$32,950**
2011 Chevrolet Corvette Coupe 1LT P15858B Manual, Spotless, 6K, Targa, Leather, Preferred Eqmt..... **$39,950**

GORDON CHEVROLET • ORANGE PARK

Your neighborhood Chevy dealer

1166 Blanding Blvd ♦ ORANGE PARK ♦ 904-272-2200 ♦ www.gordonchevy.com

SPECIAL TO CLAY TODAY

Riding association

L.A.R.A. is a club for all riding disciplines. Vice president Traci Woodard said: "Some of our members show their horses and others enjoy trail riding, camping and talking about horses. We have members ranging from 6 – 60+… The club recently joined the Friends of FL State Forests and we are working with the rangers at Jennings Forest to establish a new equestrian trail system. We are a not for profit organization and we do community service projects."

THE CARPETMAN
Carpet Man Says Stay in School
WE ARE THE PRICES EVERYONE IS TRYING TO BEAT!
1988 Wells Rd., Orange Park, Fl 32073 904-272-8430 Next to Toys-R-Us.
9475 Phillips Hwy. Jacksonville, Fl 32256 904-363-6280 Next to Regal Cinemas
9776 Beach Blvd. Jacksonville, Fl 32216 904-240-1312 (corner of Beach and Southside Blvd) Next to Snyder AC
3771508-01
www.CarpetMan.biz • Hours: Mon - Fri: 9-6pm • Sat: 9-4pm • Sun: 12-4pm

Let us Strip, Wax or Polish your interior floors
25+ yrs. experience
Satisfaction Guaranteed
We also wash home siding by hand!
No job too big or small
Call for a quote today
Call George 904-406-9103

Orange Park Florist & Gifts
264-5120
orangeparkflorist.com

NATIONALLY RECOGNIZED CRYO EGG PROGRAM
FLORIDA INSTITUTE for REPRODUCTIVE MEDICINE
Voted in "Top 10 Infertility Programs in the Nation" by Child Magazine 2005
Kevin L. Winslow, M.D.
Daniel M. Duffy, M.D.
Infertility, Reproductive Endocrinology/Board Certified
• In Vitro Fertilization
• GIFT/ZIFT
• Ovulation Induction
• Male Infertility (andrology)
• Donor Egg
• Microsurgery
• Laser Surgery
• Tubal Reanastomosis
• Micromanipulative IVF
• Menopause
• Contraception
• Menstrual Irregularities
• Excessive Hair Growth
• Congenital Anomalies
All Major Insurances & Tricare Accepted
904-399-5620 Baptist Women's Pavilion 836 Prudential Drive Ste. 902, Jacksonville
386-254-8211 415 North Clyde Morris Blvd. Daytona Beach
800-556-5620 1401 Centerville Rd. Suite 202 Tallahassee
3801101-01
www.firmjax.com

Your life without back pain starts July 24 and 25.
Call 1-855-352-3052 today to schedule your free initial medical consultation.
Are you suffering from chronic neck or back pain? If so, you may be a candidate for Laser Spine Institute's advanced endoscopic spine surgery, and we're inviting you to find out.
On July 24 and 25, we will be in Ponte Vedra Beach offering a limited number of free initial medical consultations. This is a unique chance for you to meet with a physician who will review your MRI or CT scans, answer your questions, and discuss treatment for your specific conditions.
Laser Spine Institute's minimally invasive procedures are the safe and effective alternative to open neck or back surgery.
Each month, more people come to Laser Spine Institute to relieve their neck and back pain than to any other spine surgery center in the nation.
Spine conditions commonly treated:
• Spinal stenosis
• Sciatica
• Herniated disc
• Degenerative disc disease
• Bone spurs
Advantages of our endoscopic approach:
• No lengthy recovery
• 93% patient satisfaction
• Less than 1-inch incision
• Outpatient procedure
LASER SPINE INSTITUTE®
THE LEADER IN ENDOSCOPIC SPINE SURGERY
To schedule your free initial medical consultation for July 24 or 25, call 1-855-352-3052 or visit www.MySpineConsult.com

Police News

Board critic jailed on felony

MIDDLEBURG – Stanley Pfenning, a persistent and outspoken critic of the Clay County School Board in recent months who has been escorted out because of confrontations with board Chairman Carol Studdard, is facing a felony charge accusing him of punching his 80-year-old father in the face.

Pfenning, 49, was arrested July 14 by Clay County sheriff's deputies on a charge of battery on an elderly person after deputies were called to Robert Pfenning's Fleming Island home, according to a Sheriff's Office arrest report.

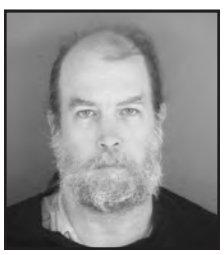
Stanley Pfenning

The report says the elder Pfenning told his 44-year-old son, Daniel, that Stanley Pfenning punched him and caused a large bruise covering his entire left eye socket. However, Robert Pfenning later refused to cooperate with sheriff's deputies, insisting that he would not press charges against his elder son or make any victim statements. He would also not allow them to take photographs of his injuries, the report says.

When deputies went to Stanley Pfenning's Nolan Road home he also refused to answer their questions about the incident. "Due the injuries of the victim and the verbal statements from the victim, it is determined that Stanley Pfenning did willfully and intentionally strike the victim," the report says. Stanley Pfenning was later released on $5,000 bond, according to Sheriff's Office records. Pfenning referred media questions to his attorney.

Last month, Pfenning spent several hours in the Clay County Jail over a child support matter, but he paid a required fee in time to attend the School Board meeting where he was later thrown out for being disruptive.

Over the past several months, Pfenning has requested 10-minute sessions to rail about various board policies. He and Studdard have clashed during the discussions, and he and Studdard's husband, James, also had a videotaped confrontation in December during a contentious board meeting involving prayer circles.

Superintendent Ben Wortham also blocked Pfenning's emails, saying they were profane. Wortham commented during a recent meeting that Pfenning was calling his office dozens of time a day demanding information. Pfenning denied doing anything wrong.

Flood damaged home burns

MIDDLEBURG – A fire completely destroyed a home Thursday, July 12, when an air conditioning unit damaged by flooding from Tropical Storm Debby caught fire. Clay County Fire Rescue personnel were called to the unoccupied home in the 4100 block of Lazy Acres Road shortly before 7:30 a.m., according to a CCFR news release. Arriving firefighters reported heavy smoke coming from the roof area of the structure. County Fire Marshal Clu Wright said the fire is believed to have started as a result of power being restored to the AC unit. The fire was reported under control at 7:53 a.m., and completely out at 8:04 a.m., the CCFR release says.

Relative beat girl, report says

MIDDLEBURG – Two Middleburg women are accused of physically abusing a female teenage relative who they felt had broken house rules for staying out too late.

The victim suffered a cut lip, a bite wound to her finger, and bruises and scrapes to head, neck and hands from the June 27 fight with Rebecca Manning, 33, according to a Clay County Sheriff's Office incident report.

The fight began, the report says, when Manning confronted and grabbed the girl in their home over breaking curfew rules and told her she would have to move out. When the victim tried to call the Sheriff's Office, Manning told her "you put yourself in a grown woman place" and then punched her in the mouth, the report says.

Rebecca Manning

The two began to fight but a witness pulled them apart and briefly held Manning to the ground. But when the girl left the residence Manning went outside and attacked her again, punching her in the face and kicking her in the stomach, kidneys and legs, the report says. She was later treated at Orange Park Medical Center for her injuries, the report says.

Manning is charged with child abuse without great bodily harm and was held on $15,000 bond. The victim's grandmother, Anita Eddy Manning, 52, faces a similar charge and is accused of encouraging the fight because the victim deserved "a good (expletive) whipping," the report says.

Anita Manning

Man struck police dog: report

MIDDLEBURG – A Green Cove Springs man who jumped out of a moving car while attempting to flee is also accused of striking a Clay County Sheriff's office K-9 and fighting with sheriff's deputies.

While patrolling in the 1500 block of Baxley Road shortly after 2 a.m. July 1, a

SEE POLICE NEWS, 21

BUCK$ BACK
LOWEST PRICES • FREE REGULAR LOCAL PICK-UP & DELIVERY • GREAT SERVICE
Submit any print or copy order and get instant Print Buck$ towards your next order!
Get Your Easy Return Today!
FULL DESIGN • COPY • PRINT • FINISHING • IN-HOUSE & YES, LOCAL
More Than INK® PRINTING
4850-101 Collins Rd. • Jacksonville, FL. 32244
904-215-5287 • www.MoreThanInkPrinting.com

Welcome Newcomer!

Welcome to Clay County! I want you to feel right at home by bringing you a customized package of information on our beautiful area. With brochures, civic information, recommended professionals and services, and free gifts from area merchants, your newcomer's package will give you everything you need to make here, *home.*
To include your business or service in the newcomer's package, contact me. Don't miss this personal introduction for your business!
Florida Welcome Service
Call me today!
Parveen Hughes
710-7038
www.floridawelcomeservice.com

3698390-01

cltda0719ctd020-21-22-23r333.indd 1 7/18/2012 11:49:49 AM

Police News

FROM PAGE 20

sheriff's deputy spotted a white four-door car strike the curb as it went around the corner at the intersection of County Road 209 and CR 220, according to a Sheriff's Office arrest report.

The deputy began following the car and attempted to make a traffic stop at Chief Ridaught and CR 220 but the driver refused to stop, ignored a stop sign and fled on CR 220. The car passed two other vehicles going around the double yellow line and eventually bailed out of the moving vehicle in a field near Blanding Boulevard, the report says.

Peter Said Qaoud, 39, was found by a K-9 unit hiding in a thicket and is accused of striking the dog in the head. He also refused to comply with deputies' orders until he was handcuffed. Arresting deputies noted that Qaoud – charged with resisting arrest, striking a police animal and driving on a suspended license -- appeared to be in an "excited delirium" caused by ingesting illegal narcotics, the report says.

Knife, flashlight used in threat

ORANGE PARK – A 53-year-old man is accused of threatening his estranged wife and her nephew with a 12-inch Buck knife during a July 10 confrontation.

Edward Johnson

Edward Lee Johnson is accused of wielding the knife and a large flashlight when his 43-year-old wife, Kandace, came to their Pawnee Street home. According to a Clay County Sheriff's Office arrest report, Johnson smashed a sliding glass window and threatened deadly force to her nephew, Kenneth Scott Thompson, 36, the report says. Thompson then left the home and contacted the Sheriff's Office.

Kandace Johnson asked her nephew to come with her because Edward Johnson had been smoking "K2" earlier in the day, the report says. Edward Johnson is charged with aggravated assault with a deadly weapon and resisting arrest, the report says.

Father-son fight includes gunshot

MIDDLEBURG – Charges of aggravated assault with a deadly weapon have been filed against a Middleburg man accused of fire a handgun during a domestic dispute with his son.

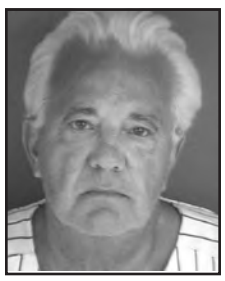
Patrick Sorrentino

Patrick Sorrentino Sr., 66, was arrested July 8 following the dispute with his 43-year-old son Patrick J. Sorrentino at their home in the 1900 block of Breckenridge Boulevard, according to a Clay County Sheriff's Office arrest report.

The pair had argued earlier in the day but then separated. A few hours later the elder Sorrentino came back and began banging on the locked front door. The man then kicked in the front door and began punching his son, who grabbed his father before they fell into the garage door and broke it, the report says.

The son got away and went outside. A few minutes later the father came out with something in his hand and Sorrention Jr. heard a "bang" from a gunshot, causing him to run down the street and hide behind a car, the report says. He was not injured. Sheriff's deputies later took Sorrentino Sr. into custody without incident and recovered a .38-caliber revolver.

Bath salts part of drug bust

GREEN COVE SPRINGS – Police charged a Jacksonville man who is a convicted felon with attempting to sell bath salts to another man.

The June 30 arrest of Raymond Anthony Smith, 25, occurred after Green Cove Springs police responded to a call of possible drug activity near a home in the 400 block of Palm Avenue, according to a Police Department arrest report.

One of the men fled when officers arrived at the scene but Smith was taken into custody. Officers later recovered nine pieces of crack cocaine, a marijuana cigar and a clear bag containing a white substance later identified as bath salts.

Officers also found a loaded .357-magnum revolver inside Smith's vehicle and several small plastic baggies commonly used for individual drug sales, the report says. Smith is charged with possession of a firearm by a convicted felon and possession of drugs with intent to sell, the report says.

Fight with mom brings arrest

ORANGE PARK – Fighting with his mother over a cell phone and car keys got an Orange Park man charged with three felony counts, including robbery and grand theft auto.

Richard Kendall Hobbs, 26, is accused of attacking his 63-year-old mother, Jayeanne Hobbs, in their Wells Road apartment on July 9 and shoving her into a table causing potentially serious injuries, according to Clay County Sheriff's Office arrest report.

Richard Hobbs

Jayeanne Hobbs told deputies that when she refused to give the items to her son, he slapped her in the face and punched her in the ribs and chest before shoving her into a table. The woman told deputies she didn't immediately contact the Sheriff's Office because she was afraid of her son. She filled out a sworn written statement for deputies with only the words "circle of violence, help me!!!" written on it and agreed to press charges.

Richard Hobbs was arrested in the apartment complex parking lot in a car belonging to a female friend, who drove him to the apartment and turned the keys and credit card over to deputies, the report says.

Touching deputy leads to arrest

ORANGE PARK – An intoxicated Orange Park woman who couldn't decide whether or not she appreciated a Clay County sheriff's deputy's attempts to help her eventually went to jail July 12 when she touched the deputy one too many times.

The deputy went to a home in the 1100 block of Grove Park Drive East where Cheryl Anne Thomas' daughter was concerned because her mother, upset over a domestic situation, had been drinking for a couple of days and was attempting to drive to the store to buy more alcohol, according to a Sheriff's Office arrest report.

When the deputy asked Thomas, 48, how he could help her responses ranged from yelling at him to dropping her head and crying. The woman would then get within 2 inches of the deputy's face and ask "You feel tuff", but then sit down and cry.

At one point she put her head on the deputy's shoulder only to again get very close to his face and put her hand his shoulder, the report says.

After receiving repeated warnings to not touch him, she again put her hand on him and said, "Oooh yeah, what are you going to do?" She was arrested and charged with felony battery on a law enforcement officer, the report says.

Pot growing operation found

GREEN COVE SPRINGS – Two people accused of operating a marijuana grow operation inside their State Road 16 home are also suspects in several marijuana growing investigations in Florida, according to a Clay County Sheriff's Office arrest report.

Sol Costa Borroto, 52, of Hialeah, and Berto Luis De Armas, 46, of Green Cove Springs were taken into custody July 13 when state and federal law enforcement agencies served a search warrant at the home in the 3200 block of State Road 16, the report says. Acting on a search warrant issued to a U.S. Drug Enforcement Agency agent, the Clay County Sheriff's Office narcotics division found 28 marijuana plants approximately 6-feet tall inside a detached garage that had been converted for the purpose of processing marijuana, the report says. Another 25 marijuana plants were found in an out-building, which also was converted into two rooms to allow the cultivation process, the report says.

Records of chemicals needed to maintain the operation were also found inside the home where investigators discovered electricity was being diverted from the main electrical line to the marijuana grow operation, the report says.

Borroto and Armas refused to answer investigators' questions and asked for an attorney.

Looking for HOPE?
Try this: 550 AM WAY RADIO
www.wayradio.org

Last Month over 85,000 Readers saw this ad!
Call now to improve awareness of your business!
"Our Service Directory Gets Results"
For only $9.62 per issue ...
You get 2 Newspapers,
8 Ads for 4 weeks plus online!
CLAY TODAY CLAY COUNTY LEADER
Call Martha 579-2154
C & S REFINISHING
Wood Refinishing
Antique Restorations
Kitchen Doors/Cabinets
Furniture Repairs
FREE ESTIMATES
Office: (904) 276-1275
Cell: (904) 608-1752
369 Blanding Blvd. #904
Orange Park
3723986-01

Arrests

Law enforcement agencies reported the following Clay County arrests July 11-17:

How to read the arrests

FTA – Failure to appear
VOP--Violation of probation
DWLSR - Driving while license suspended or revoked
DUI—Driving under the influence
BUI - Boating under the influence
W/O -- Without valid prescription
LEO - Law enforcement officer
"- 20" – under 20 grams

Arresting agencies

(CCSO)—Clay County Sheriff's Office
(GCPD)—Green Cove Springs police Dept.
(OPPD)—Orange Park Police Dept.
(FHP)-Florida Highway Patrol
(JUD) – Judicial Order

Wednesday, July 11

Ackerman, Jason, 27, Orange Park (CCSO) possess -20 grams cannabis w/o; possess/use drug paraphernalia

Bush, Delores, 26, Orange Park (CCSO) FTA – DWLSR; FTA no motor vehicle registration

Buskager, John, 21, keystone heights (CCSO) petit theft/retail shoplifting

Cline, lacy, 23, Green Cove Springs (CCSO) petit theft; simple battery

Cron, Maria, 24, Middleburg (CCSO) driving on susp/revoked driver's

Ferguson, Robin, 53, Jacksonville (CCSO) grand theft $100-$300 from building/

Glenn, Tyler, 21, Jacksonville (CCSO) leave scene of accident with injury

Hunter, Jeremy, 24, Green Cove Springs (CCSO) contempt of court-shoplifting

Jackson, Stephen, 21, Orange Park (OPPD) child abuse without great harm

Johnson, Edward, 53, Orange Park (CCSO) agg assault w/deadly weapon; resist/obstruct/oppose of officer

Juvenile offender, 17, (CCSO) touch strike cause harm police; resist/obstruct/oppose of officer; trespass property other than

Less, Michael, 29, Green Cove Springs (CCSO) drive with suspended revoked

Mallard, Amanda, 26, Orange Park (CCSO) possess -20 grams cannabis w/o; possess/use drug paraphernalia; trespass property other than

Nievesnieves, Anderson, 30, Jacksonville (CCSO) burglary of auto unarmed; grand theft - value 300 to 4,999

Polydore, Gregory, 20, Orange Park (CCSO) trespass property other than

Schire, William, 21, Middleburg (CCSO) petit theft

Shorter, Kenneth, 20, Orange Park (CCSO) trespass property other than

Simonds, Lindsey, 27, Orange Park (CCSO) VOP - resisting an officer with

Stacey, Jonathan, 26, penny farms (CCSO) non-support

Strickland, Ryan, 19, Jacksonville (CCSO) petit theft/retail shoplifting

Sturgis, Troy, 43, keystone heights (CCSO) violation of an injunction

Thomas, Michael, 21, Middleburg (JUD) drive while lic susp 1st off

Wheeler, Michael, 27, Middleburg (CCSO) grand theft auto

Wilson, Susan, 47, Orange Park (CCSO) driving on susp/revoked driver's

Thursday, July 12

Bright, Brittany, 21, Jacksonville (CCSO) grand theft

Caffee, Joshua, 31, Green Cove Springs (CCSO) VOP-burglary of an occ conveyance

Decrosta, Kaci, 23, Middleburg (CCSO) fraudulent use of credit card

Dulaney, James, Orange Park (CCSO) VOP-uttering forged inst

Echevarria, Viviana, 29, Orange Park (CCSO) battery (domestic)

Fazio, Timothy, 39, Jacksonville (CCSO) grand theft from building

Goerke, Tara, 20, Green Cove Springs (CCSO) simple battery

Griever, Scott, 26, Green Cove Springs (CCSO) failure to appear (littering)

Guest, Edward, 69, Jacksonville (CCSO) DUI damage to person/property; 2nd subsequent refusal to submit; DWLSR with knowledge

Hobbs, Richard, 26, Orange Park (CCSO) petit theft; grand theft auto; robbery-unarmed; felony battery – domestic; grand theft auto

Juvenile offender, 16, (CCSO) absconding from probation

Miller, Jeremy, 34, Green Cove Springs (GCPD) leave scene of crash involve damage

Mills, Wallace, 22, Jacksonville (CCSO) burglary to residence

Rogers, Stephen, 55, Middleburg (CCSO) trespass property other than

Santana Garcia, Yaireliz, 21, Jacksonville (OPPD) no valid driver's license

Shields, Lachante, 19, Orange Park (CCSO) FTA-simple battery

Wilder, Aaron, 22, Middleburg (CCSO) contempt of court

Friday, July 13

Anderson, Brandon, 31, Jacksonville (CCSO) burglary auto

Baker, Derek, 21, Jacksonville (JUD) victim 12 yoa up to 15 yoa

Batten, Clara, 36, Jacksonville (CCSO) VOP-possession of controlled substance; VOP- DWLSR (habitual); VOP-DUI, 3rd conviction within; VOP-leaving the scene of an accident bird, frank, 44, Orange Park (CCSO) theft of services

Bird, Jeffrey, 43, Orange Park (CCSO) VOP-DUI alcohol or drugs

Bridenbaker, Timothy, 19, Jacksonville (CCSO) FTA-DWLSR

Browder, Chadwick, 39, Middleburg (CCSO) felony battery; domestic battery;. Resist/obstruct/oppose of officer; concealed weapon/electric weapon/

Bruner, Christopher, 21, Jacksonville (CCSO) VOP-accessory after the fact

Burns, Deangelo, 19, Jacksonville (CCSO) VOP-grand theft

Busby, Danny, 57, Mooresville, N.C. (CCSO) driving under the influence

Chapin, Tammy, 42, Jacksonville (CCSO) FTA use or possess drug paraphernalia

Costa, Stephen, 50, Green Cove Springs (CCSO) DWI-damage to person/property

Cothran, John, 39, Middleburg (CCSO) drive while lic susp 3rd or subsq; failure to appear (DWLSR)

Denson, Travis, 30, Jacksonville (CCSO) grand theft - value 300 to 4,999

Ellis, Nancy, 31, Jacksonville (CCSO) VOP-DUI

Fisher, Vernon, 34, Jacksonville (CCSO) FTA – DWLSR; contempt of court - no valid driver`

Gaddis, Glen, 32, Jacksonville (CCSO) possess -20 grams cannabis w/o; drive while lic susp 1st off

Hodges, Gene, 37, Jacksonville (CCSO) FTA-DWLSR; FTA-give false name to police

Juvenile offender, 13, (CCSO) retail theft

Juvenile offender, 14, (CCSO) retail theft

Juvenile offender, 15, (CCSO) simple battery (domestic)

Juvenile offender, 13, (CCSO) simple battery (domestic)

Less, Michael, 29, Green Cove Springs contempt of court\child support

Marshall, Chartorey, 36, Orange Park (CCSO) burglary unarmed

Maynard, Bryan, 24, Orange Park (CCSO) possess weapon by convicted fla

Mcdaniel, Jimmie, 26, Middleburg (CCSO) driving on susp/revoked driver's; operate motorcycle wo license; registration required; application

Miller, Brenda, 48, Middleburg (CCSO) FTA warrant-driving on susp/revoked

Reese, Kevin, 49, Middleburg (CCSO) acquire/obtain controlled sub

Riddell, Thomas, 51, Middleburg (CCSO) VOP - possession of controlled

Romedy, Sean, 19, Orange Park (CCSO) direction and execution of warrant

Self, Cassie, 25, Orange Park (CCSO) VOP - grand theft

Shields, Lazeria, 32, Jacksonville (CCSO) burglary; aggravated battery with a deadly

shope, Christina, 33, Jacksonville (CCSO) drive with suspended revoked; burglary auto

Taylor, Gerard, 40, Orange Park (CCSO) domestic simple battery

Thomas, Bernadette, 38, Middleburg (CCSO) driving on susp/revoked driver's

Thomas, Cheryl, 47, Orange Park (CCSO) battery on LEO

Underhill, Travis, 41, Middleburg (CCSO) shoplifting

Walling, Austin, 23, Middleburg (CCSO) driving under the influence

Williams, Harry, 20, Middleburg (CCSO) VOP-possess cont substance; VOP- burglary of structure; VOP- burglary of dwell-

SEE ARRESTS, 23

Clay County Sheriff's Office Most Wanted

As of Monday, July 16, 2012

Brenda Bennett, 50, felony worthless checks

Michael Dyne, 23, aggravated battery

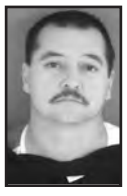
James Kennedy, 38, burglary

Lawrence Land, 25, VOP-child abuse

James Lunsford, 46, VOP-grand theft/defraud a financial institution

Christian Martin, 21, VOP-DUI/ leaving scene of accident

Marquis McCaskill, 19, burglary to a dwelling/ grand theft

Kaikoa Nakamura, 19, burglary to auto/ fraudulent use of a credit card

Timothy Renfroe, 25, domestic battery

Jacquelynn Smith, 21, grand theft

Ravinder Sooknandan, 30, VOP-carrying a concealed firearm

Isiah Thomason, 21, burglary/ simple battery domestic

*Editor's Note: The Clay County Sheriff's Office provides photographs and related information about suspects appearing in Clay Today's Most Wanted section. Anyone with information on these suspects is asked to call CCSO at 284-7575.

Arrests

FROM PAGE 22

ing

Yrsha, Jeremy, 30, Little Torch Key, (CCSO) VOP-burglary of structure; VOP-grand theft

Saturday, July 14

Borroto, Sol, 52, Hialeah (CCSO) cultivation of marijuana

Carroll, Christopher, 26, Jacksonville (CCSO) tamper with evidence

Chalas, Catherine, 26, Orange Park (CCSO) failure of defendant on bail to; FTA - DWLSR

De Armas, Berto, 46, Green Cove Springs (CCSO) cultivation of marijuana

England, Charles, 67, Middleburg (CCSO) lewd & lasc-vic 12yoa up to 16yoa

Goode, Nathan, 30, keystone heights (CCSO) burglary

Hall, Ida, 63, Green Cove Springs (CCSO) breach of peace/disorderly conduct/; resist/obstruct/oppose of officer

Juvenile offender, 16, (CCSO) violate probation (petit theft)

Mcduffie, Jreece, 25, Green Cove Springs (GCPD) grand theft auto; dealing in stolen property; fictitious info on derelict motor

Mcwhite, Michael, 30, Orange Park (OPPD) 200 dols and under

Mills, Brittany, 23, Middleburg (CCSO) DWLSR with knowledge; contempt of court (DWLSR)

Ramsey, Barbara, 48, Middleburg (CCSO) DUI alcohol or drugs

Reynolds, Cynthia, 42, Crawfordville (CCSO) non-support

Rutherford, Dallyn, 22, Orange Park (CCSO) obstruction of officer

Sorrentino, Patrick, 43, Middleburg (CCSO) possess -20 grams cannabis w/o; possess/use drug paraphernalia

Sorrentino, Patrick, 66, (CCSO) possess -20 grams cannabis w/o

Welch, Joshua, 29, Orange Park (CCSO) driving under the influence; refusal to submit to bal test

White, Christian, 22, Middleburg (CCSO) no valid driver's license

Yelkin, Austin, 19, Green Cove Springs (CCSO) disorderly intoxication

Sunday, July 15

Baier, Richard, 19, Middleburg (CCSO) possess -20 grams cannabis w/o

Brim, Karen, 36, Interlachen (CCSO) DUI alcohol or drugs

Burns, Michael, 29, Orange Park (CCSO) grand theft - value 300 to 4,999; resist/obstruct/oppose of retail; possess/use drug paraphernalia

Daughtry, Derek, 31, Orange Park (CCSO) driving on susp/revoked driver's

Davis, Horace, 24, Orange Park (CCSO) trespass property other than

Fogle, Anthony, 57, Orange Park (CCSO) stalking (simple)

Lee, Anteaus, 24, Jacksonville (CCSO) assault on LEO; no valid driver's license; possess -20 grams cannabis w/o; resist/obstruct/oppose of officer

Moran, Brandon, 32, Jacksonville (CCSO) drive while lic susp 3rd or subsq; habitual traffic offender/lic; possess -20 grams cannabis w/o; possess/use drug paraphernalia

Noble, Charles, 20, St. Augustine (CCSO) grand theft - value 300 to 4,999; resist/obstruct/oppose a retail

Palomo Barron, Blanca, 33, Orange Park (CCSO) no valid driver's license

Pfenning, Stanley, 49, Middleburg (CCSO) battery on elderly (80 yoa)

Roberts, Lewis, 59, keystone heights (CCSO) agg assault w/deadly weapon

Turkalj, Mirko, 24, Orange Park (CCSO) trespass-after warning

Walthrus, Sandra, 51, Jacksonville (CCSO) DUI alcohol or drugs

Williamson, Scott, 21, Middleburg (CCSO) VOP-burglary to structure

Monday, July 16

Aboytes, Antonio, 20, Orange Park (CCSO) no valid driver's license

Colindrez, Josue, 19, Jacksonville (CCSO) possess -20 grams cannabis w/o

Conklin, James, 51, Middleburg (CCSO) registration required; application; tamper with/fabricate physical; possess control sub w/o valid; driving on susp/revoked driver's

Davis, Larry, 19, Orange Park (CCSO) driving on susp/revoked driver's

Dougherty, Shane, 24, Orange Park (CCSO) trespass property other than

Dunlap, Daniel, 25, Middleburg (CCSO) driving on susp/revoked driver's

Estep, Curtis, 28, Kingsland, Ga. (CCSO) FTA - DWLSR

Hrinko, Walter, 47, Middleburg (CCSO) domestic battery; resist officer with violence

Hughes, Melissa, 43, Green Cove Springs (CCSO) driving on susp/revoked driver's

Juvenile offender, 15, (CCSO) violate probation/abscond battery/

Juvenile offender, 15, (CCSO) simple battery (domestic)

Mccrosky, Jessica, 23, Orlando (CCSO) possess/use drug paraphernalia; possess control sub w/o valid

Qualls, Darrell, 29, Middleburg (CCSO) driving on susp/revoked driver's

Rose, Kelly, 48, Green Cove Springs (GCPD) petit theft/retail

Stout, Justin, 18, Jacksonville (CCSO) possess/use drug paraphernalia

Thomas, Michael, 27, Orange Park (CCSO) violate injunction for protection

Tomlin, Autumn, 21, Orange Park (CCSO) simple battery

Turner, Saraeh, 24, Fernandina (CCSO) driving on susp/revoked driver's

West, Steven, 50, Melrose (GCPD) criminal mischief 200 dols and

Tuesday, July 17

Allen, Ronald, 54, Middleburg (CCSO) warrant/sale/delivery of oxycodone

Anderson, Jerome, 28, Middleburg (CCSO) sale & delivery of crack cocaine; wi 1000ft worship or busn sch ii; resist/obstruct/oppose of officer

Aspden, Stephen, 25, Middleburg (CCSO) warrant/sale and delivery of; warrant/sale and delivery of

Bellamy, Harold, 51, Green Cove Springs (CCSO) sale/delivery crack cocaine w/in 1000ft church

Benjamin, Darlingda, 24, Orange Park (CCSO) agg assault; simple battery (domestic)

Canipe, Clarence, 54, Lake City (CCSO) lewd & lascivious-vic 12yoa up to 16yoa; lewd exhibition

Carswell, Ricky, 22, Orange Park (OPPD) fugitive from justice

Cohen, Jarvis, 30, Middleburg (CCSO) sale and delivery of crack cocaine; sale and delivery of crack cocaine; sale and delivery of oxycodone

Cook, Jeffery, 45, Middleburg (CCSO) sell/purchase/manufacture/delivery/

Curry, Lisa, 39, Jacksonville (CCSO) sell/deliver colnazepam; sell/deliver methadone

Daniels, Lerosa, 25, Jacksonville (CCSO) contempt of court no valid DL

Dewitt, John, 69, Middleburg (CCSO) cultivation of marijuana; possess -20 grams cannabis w/o dolinger, jonathan, 28, Middleburg (CCSO) sell/purchase/manufacture/deliver/

Dumont, Michael, 22, Middleburg (CCSO) sell/purchase/manufacture/deliver

Fountain, Brittany, 25, Middleburg (CCSO) sell/deliver oxycodone w/1000; sell/deliver oxycodone

Funston, Roderick, 34, Middleburg (CCSO) sale/deliver oxycodone; trafficing hydrocodine

Futch, Maurice, 31, Middleburg (CCSO) possess/use drug paraphernalia; with intent to sell mfg deliv schedule; or ammo by convicted Fla. felon; possess control sub w/o valid; wi 1000ft worship or busn sch ii; with intent to sell mfg deliv schedule

Harvey, Bryan, 26, Middleburg (CCSO) sale & delivery of a controlled

Herrin, Donald, 43, Middleburg (CCSO) VOP battery domestic

Hoilman, Tina, 36, Middleburg (CCSO) sell/delivery oxycodone

Holbrook, Jessica, 32, Middleburg (CCSO) trafficking oxycodone

Holdren, John, 43, Green Cove Springs (CCSO) simple battery(domestic)

Hulse, Amanda, 21, Orange Park (CCSO) drive with suspended revoked

Hulsey, Joseph, 27, Orange Park (CCSO) possess/use drug paraphernalia

Irwin, Vicki, 47, Middleburg (CCSO) sell/purchase/manufacture/deliver/

Jefferson, Terrance, 27, Middleburg (CCSO) sale & delivery of crack cocaine

Johnson, Charles, 62, Middleburg (CCSO) possession crack cocaine; possess drug paraphernalia

Johnson, Johnnie, 34, Jacksonville (CCSO) failure of defendant on bail to

Jones, Jarrod, 29, Middleburg (CCSO) warrant/sale/delivery of crack

Andaverde, Juan, 31, Orange Park (CCSO) sales/manufacture/deliver/traffic; trafficking hydrocodone

Lewis, Christine, 20, Middleburg (CCSO) traffiking in hydrocodone

Lofton, Douglas, 44, Green Cove Springs (CCSO) sale and delivery of controlled

Longmire, Jerred, 24, Middleburg (CCSO) sale and delivery crack cocaine

Marell, Billy, 73, Middleburg (CCSO) sell/ delivery of alprazolam

Mcdaniel, Jimmie, 26, Middleburg (CCSO) sale and delivery of marijuana

Mcleod, Lisa, 40, Middleburg (CCSO) with intent to sell mfg deliv schedule; cultivation of marijuana; possession greater than 20 grams; possess/use drug paraphernalia

Nguyen, Tony, 21, Orange Park (CCSO) fta (poss of paraphernalia)

Noble, Kimberly, 41, Middleburg (CCSO) sale delivery oxycodone

Opachick, Anthony, 21, Orange Park (CCSO) fta failed to have required endorsement

Pettit, Wendy, 46, Middleburg (CCSO) controlled substance - possess/

Podrug, Armin, 26, Orange Park (CCSO) trafficking 14-28 grams hydrocodone

Podrug, Medina, 50, Orange Park (CCSO) warrant/delivery of hydrocodone

Reese, Kevin, 49, Middleburg (CCSO) VOP shooting deadly missiles

Richardson, Anthony, 31, Orange Park (CCSO) s/d diazepam; s/d counterfeit drug

Richmond, Patrick, 38, Green Cove Springs (CCSO) simple assault; criminal mischief

Roberts, Rodney, 22, Orange Park (CCSO) with intent to sell mfg deliv schedule; wi 1000ft worship or busn sch ii

Senear, Joshua, 28, Middleburg (CCSO) with intent to sell mfg deliv schedule

Setticase, Philip, 61, Middleburg (CCSO) sell/purchase/manufacture/deliver/

Silcox, Ashley, 19, Middleburg (CCSO) sell/purchase/manufacture/deliver/

CLAY'S MOST WANTED

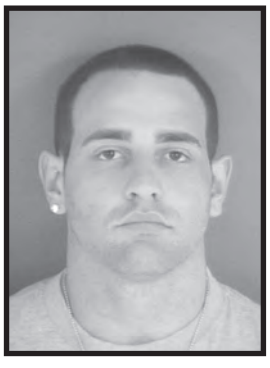

Daniel Herald Rada

WM 24 YOA, 03/27/1988 5'6" 160 lbs

Bond: None

Last Known Address:
Sigsbee Road, Orange Park, FL

Case Number: 2012CF001335

CHARGES:

Robbery with a firearm

Community Briefs

FROM PAGE 14

governs best.

"It is public servants like Commissioner Conkey that ensure our local communities have the authority to respond to the demands of their citizens," said FAC Executive Director Chris Holley.

Conkey said, "Over the past six years as District 2 Commissioner, I have strived to support efforts to maintain or enhance the high quality of life we enjoy in Northeast Florida. I will continue to be an advocate of protecting home rule on behalf of the citizens of Clay County for as long as I have the privilege of serving as their representative."

Free student health fair set

ORANGE PARK -- The Way Free Medical Clinic is sponsoring a back to school Health Fair at St. Catherine's Catholic Church from noon to 6 p.m. July 30.

Students entering Clay County schools will be eligible for free school physicals at the church, 1649 Kingsley Ave. Immunizations are also available for school age children. The Health Fair – done in conjunction with the Clay County Health Department and St Vincent's Outreach -- will have many vendors that provide social services for the community. No sports physicals or VPK physicals will be provided. Call (904) 531-9504 for more details.

Planning Council holding forum

GREEN COVE SPRINGS - The Health Planning Council of Northeast Florida is hosting a "Health and the Built Environment" Community Forum Tuesday, July 24, to discuss urban design, transportation networks, and travel behavior as they relate to public health. The panel discussion-type forum, done on behalf of the Clay County Health Department, is from 9 a.m. to 11:30 a.m. at Green Cove Springs City Hall. To attend the free event contact Susan Cohn at (904) 723-2162, ext: 147 or via email at Susan_Cohn@hpcnef.org

Ford receives volunteer award

ORANGE PARK -- Local resident Suzi Ford was presented with the Foundation Fighting Blindness' Volunteer of the Year Award for the Florida Region for her excellent service in support of the nonprofit's mission to save and restore sight lost to retinal diseases.

Suzi Ford

As founding president of the Jacksonville Area Chapter, Ford first became involved with the organization in 2007. She is determined to raise awareness locally and drive research to help multiple members of her family, including her son and brother, who are affected with the x-linked genetic disease choroideremia, a condition that progressively robs vision.

Her "Cure Crusaders" VisionWalk team participates in the annual 5K walk, raising more than $12,000 earlier this year.

Shop Locally in Middleburg FL

Save Time ★ Save Gas ★ Save Money

REGISTER TODAY!
WATSON SCHOOL OF REAL ESTATE
MIDDLEBURG OFFICE
LIMITED TIME SPECIAL $199.00
Books Sold Separately
Starts October 6th
To register call: Trish Gibson, Office Admin
904-213-3721
Watson Realty Corp. REALTORS®

www.middleburgbiz.com
Got Biz?
www.middleburgbiz.com

Enroll now for Fall and get
free registration!*
• Preschool and pre-kindergarten • Before and after school care
• Literacy and mathematics focus
La Petite ACADEMY®
See what a difference a day at the right child care can make.
3150 County Rd 220, Middleburg • 904-282-5225
License #C04CL0037
*Programs and hours of operation may vary by school. Offer is for free registration for new enrollees only. Offer is valid on a space-available basis for all age groups; no cash value. Offer available only to those accounts when full tuition is paid in advance; must be paid by check or ACH payment. Limit one coupon per child. One time use. Family must enroll for a minimum of three half-days per week and must not have been previously enrolled at a Learning Care Group school. Learning Care Group is not responsible for and cannot replace or redeem lost, stolen, destroyed or expired coupons. Offer not valid for Learning Care Group associates or their immediate families. Offer valid at participating locations only and subject to availability. Offer does not guarantee enrollment. La Petite Academy® is an equal opportunity provider. Offer expires November 16, 2012. Coupon code FE13 Free Reg.

AL'S SMALL ENGINES
Serving Middleburg & surrounding areas since 1972.
Sales · Service · Parts
It's the service after the sale that counts!
904-282-5472
Briggs & Stratton · Craftsman · Tanaka · Generac · Oregon · Husqvarna · Hustler · Jonsered · Kawasaki · Kohler · Poulan · Tecumseh
2496 Blanding Blvd. Middleburg • www.alssmallengines.com

MIDDLEBURG HISTORIC FESTIVAL
Saturday, Nov. 3
2012 Palmetto St.
Vendor Space Available
www.middleburgbiz.com

Luxury Floors
Designs • Sales • Installation
$1.50 square foot Lifetime Residential Carpet
includes 6th Pad & Installation
2362 Blanding Blvd.
904-401-0562

Debbie's Decorators Workroom
Custom Workmanship at Reasonable Rates
Auto · Boat · Bedding · Custom Slipcovers · Furniture · Window Treatments · Upholstery
904-282-3229
2494 Blanding Blvd. Suite 1, Middleburg

CLAY COUNTY TRANSMISSION
• Free Transmission Performance Evaluation
• State-Of-The-Art Electronic Diagnostics
NATIONWIDE WARRANTY
FREE LOCAL TOWING *w/Major Repairs
2485 County Road 220
Orange Park, FL
904.264.2874
2456 Blanding Blvd.
Middleburg, FL
904.282.9771
CLAYCOUNTYTRANS.COM • CCTRANSINC@AOL.COM

Parents, are you looking for something better than traditional after school day care?
Middleburg Martial Arts
You get quality after school care. Your child gets discipline, respect, fun and earns a Black Belt. For greater peace of mind and a lifetime of benefits enroll your child today.
Come by for a tour and let us show you what your child is missing.
FREE Uniform to the first 15 who enroll.
291-1335
We transport from local schools!
3840666-01

Call Susan to get started today! 579-2157 susans@opcfla.com

MIDDLEBURG CIVIC ASSOCIATION
Join the Civic Association: Middleburg Civic Association Annual Dues $25- Helps promote shopping locally in Middleburg as well as supporting local events and commerce.

Think BIG kitchens.
Think BIGGER value!
KB HOME

Your *Built to Order*™ KB home is designed to give you bigger space just where you want it—EVERYWHERE!
BIG COUNTER SPACE
BIG STORAGE OPTIONS
BIG MASTER BEDROOM AND BATH
AND MUCH MORE

Pine Ridge in Clay County From the $110s
• 1,494–3,181 sq. ft., 3–6 bdrms., 2–2.5 baths
• amenities include swimming pool with slide and water park, clubhouse and fitness center
From I-295, exit Blanding Blvd. heading south. Turn right on Old Jennings Rd. and right on Tynes Rd. to community ahead on the left. (904) 683-8690

EVENT SERIES
Weekend 1: Saturday, July 21, 11am–2pm
Learn about scrapbooking and then make your own. Enjoy summer refreshments provided by Mai Oui Gourmet and enter for a chance to win a Michaels® gift card.
Weekend 2: Saturday, July 28, 11am–2pm
Become a grill master after a lesson and demonstration from a professional chef! Everyone will take home a grilling gift. Plus, enter for a chance to win a The Home Depot® gift card!
Weekend 3: Saturday, August 4, 11am–2pm
Bring the whole family for fun. Enjoy the water slide, bounce house and food at the KB cafe cookout. Plus, enter for chance to win a new BBQ grill.
888-KB-HOMES | kbhome.com
Broker Cooperation Welcome. ©2012 KB Home (KBH). Food, refreshments, scrapbooks and grill gifts available while supplies last. For scrapbooks (ARV $10) and grill gifts (ARV $4): no rain checks, not exchangeable for cash, limit one scrapbook and one grill gift per household. NO PURCHASE NECESSARY. Void where prohibited. Weekend Series Sweepstakes runs 7/21/12–8/4/12. Enter by submitting entry form at Pine Ridge events. Limit one entry per household. Must be legal US resident, 18 or older. Odds of winning depend upon number of eligible entries received. Drawings on 7/21/12, 7/28/12 and 8/4/12. Winners must be present. Three winners will be chosen. Prizes are a $25 Michaels® gift card, a $25 The Home Depot® gift card and a BBQ grill (ARV $200). Winners responsible for taxes and other fees. Prize not exchangeable for cash. KBH reserves the right to extend, modify or discontinue Sweepstakes at any time without prior notice. For details or Official Rules, contact KB Home, Marketing Dept., 10475 Fortune Pkwy., Ste. 100, Jacksonville, FL 32256. No affiliation or sponsorship is intended or implied with Mai Oui Gourmet, Michaels and The Home Depot, and all trademarks are owned by the trademark owners. See Built to Order™ options and upgrades offered at KB Home Studio. All options/upgrades require additional charges and ordering at predetermined stages of construction, and are subject to change/discontinuation anytime by KB Home. KB Home is not a custom homebuilder. Plans, pricing, finance, terms, availability and specifications subject to change/ prior sale without notice and may vary by neighborhood, lot location and home series. Buyer responsible for all taxes, insurance and other fees. Sq. footage is approximate. HOA applies. Photo may depict upgraded display decorator items/furnishings not available for purchase and may not represent lowest-priced homes. Photo does not depict racial preference. See sales representative for details. CBC1257079 JAX-103692
Our Homes Featured on NewHomeSource.com

Arrests

FROM PAGE 2

with intent to sell mfg deliv schedule

Symmes, Tiffany, 22, Middleburg (CCSO) sale deliver oxycodone; sell/deliver counterfeit drug; sell legend drug to unauthorized

Tudor, Paul, 44, Middleburg (CCSO) simple battery

Turner, Deann, 42, Maxville (CCSO) sale delivery of oxycodone

Turner, Monroe, 28, Middleburg (CCSO) with intent to sell mfg deliv schedule; petit theft

Vestel, Robert, 21, Middleburg (CCSO) sell/delivery hydrocodone

Williams, Lee, 19, Orange Park (CCSO) possess -20 grams cannabis w/o

Woodard, Michelle, 30, Middleburg (CCSO) with intent to sell mfg deliv schedule

Yoga

FROM PAGE 4

The many yoga classes, workshops, and yoga teacher training courses that Baxter teaches in and outside of the Jacksonville area certainly keep him connected to community. "I recall him exclaiming, 'This is all so wonderful! I just want to share it with everyone,'" says Orange Park resident, Warren Lindsey, Jr., who recently graduated from a 200-hour Yoga Teacher Training program taught by Baxter at LJYWC.

Baxter explains that with yoga, «your body feels strong yet spacious, your mind calm, clear and alert, and your energy powerful, peaceful and open hearted. You will leave the session with a smile on your face, happier than when you first rolled out your mat,» he says.

And that's exactly what participants of the Yoga for Vets program are able to find on their yoga mats, a happiness that might have gotten wounded or sucked up by war!

"Yoga provides synergy. With it, I know a certain harmony in life," states Lindsey.

Veterans can visit www.lifesjourneywellness.com/calendar to select four free classes. Or, for more information, they can contact info@lifesjourneywellness.com or 904-276-3116.

A brighter legacy
Friends, cast and crew share favorite memories from Whitney Houston's last project: *Sparkle*.
USA WEEKEND MAGAZINE
Coming Next Week ... CLAY TODAY

Drug Sweep

from page 1

iff's Office, Green Cove Springs and Orange Park police departments, U.S. Marshals Fugitive Task Force, Drug Enforcement Agency, the State Attorney's Office, Bureau of Alcohol Tobacco and Firearms and the Florida Department of Corrections.

Following is a list of those arrested and their related charges:

Allen, Ronald, 54, Middleburg, sale/delivery Oxycodone

Anderson, Jerome Leon, 28, Middleburg, sale/delivery crack cocaine w/in 1000 ft. Church; resisting w/o violence

Aspden, Stephen Thomas Jr., 25, Green Cove Springs sale/delivery crack cocaine, sale/delivery Oxycodone

Bellamy, Harold Wesley, 51, Palatka sale/delivery crack cocaine w/in 1000 ft. / Church

Cohen, Jarvis Dorsett, 30, Middleburg, sale/delivery crack cocaine w/in 1000 ft. / Church; sale/delivery oxycodone w/in 1000 ft. / Church

Cook, Jeffrey Alan, 45, Keystone Heights, trafficking hydrocodone

Curry, Lisa Renee, 39, Jacksonville, sale/delivery clonazepam, sale/delivery methadone

Dolinger, Jonathan Frank, 28, Middleburg sale/delivery oxycodone

Dumont, Michael Mark, 22, Middleburg sale/delivery oxycodone

Foreman, Bruce Douglas, 32, Middleburg, sale/delivery Crack Cocaine w/in 1000 ft. / Church

Fountain, Brittany Johns, 25, Middleburg, sale/delivery oxycodone, sale/delivery oxycodone w/in 1000 ft. / school

Funston, Roderick Keith Jr., 34, Middleburg, trafficking Hydro, sale/delivery oxycodone

Futch, Maurice A., 31, Middleburg, sale/delivery Crack Cocaine; sale/delivery crack cocaine w/in 1000 ft. / Church; possession of ammunition by convicted felon; manufacturing w/ intent controlled sub; possession of drug paraphernalia; possession of cocaine

Hackworth, William Scott, 44, Silver Springs, sale/delivery , methadone, sale/delivery Clonazepam

Harvey, Bryan Richard26, Middleburg, sale/delivery oxycodone

Hayes, Jeffrey Scott, 38, Orange Park petit theft

Hoilman, Tina Louise, 36, Middleburg, sale/delivery oxycodone

Holbrook, Jessica Ann, 32, Middleburg, trafficking oxycodone

Irwin, Vicky Lynn, 47, Middleburg, trafficking hydrocodone

Jefferson, Terrance Andrea Eric, 27, Middleburg sale/delivery crack cocaine w/ in 1000 ft. / Church

Johnson, Charles Edward, 62, Middleburg, possession of crack cocaine, possession of drug paraphernalia

Jones, Jarrod Jessie, 29, Middleburg sale/delivery crack cocaine w/in 1000 ft. / Church, sale/delivery Crack Cocaine

Landaverde, Juan Martin, 31, Orange Park, trafficking hydrocodone

Lewis, Christine Emile Marie, 20, Middleburg, trafficking hydrocodone

Lofton, Douglas Ashley,44, Green Cove Springs, sale/delivery controlled substance

Longmire, Jerred Sherod, 24, Middleburg, sale/delivery crack cocaine

Marrell, Billy Mitchell, 73, Middleburg, sale/delivery alprazolam

McDaniel, Jimmie Allen, 26, Middleburg, sale/delivery marijuana

Mcleod, Lisa Gail, 40, Middleburg, sale/delivery Marijuana, cultivation Marijuana, possession of marijuana and possession of drug paraphernalia

Noble, Kimberly Marie, 41, Middleburg, sale/delivery oxycodone

Pettit, Wendy, 46, Middleburg sale/delivery alprazolam

Podrug, Armin, 26, Orange Park, trafficking hydrocodone

Podrug, Medina, 50, Orange Park, delivery Hydrocone w/in 1000 ft. / Church

Richardson, Anthony Austin, 31, Orange Park, sale/delivery diazepam, sale/delivery counterfeit drug

Roberts, Rodney Sir-Patrick, 22, Orange Park, sale/delivery crack cocaine, SALE/DELIVERY marijuana w/in 1000 ft. / Church

Senear, Joshua L., 28, Middleburg, sale/delivery oxycodone

Setticase, Phillip John, 6150, Middleburg, trafficking hydrocodone

Silcox, Ashley Inez, 219, Middleburg, trafficking Hydro

Smith, Heath Wallace, 36, Middleburg, sale/delivery marijuana

Symmes, Tiffany Lynn, 22, Middleburg, sale/delivery carvedilol/counterfeit Drug, sale/delivery oxycodone

Turner, Deann Lindell, 42, Middleburg, sale/delivery hydrocodone

Turner, Monroe Larone, 28, Middleburg, sale/delivery Crack Cocaine, Petit Theft

Vestel, Robert Dalton, 21, Middleburg, sale/delivery hydrocodone

Woodard, Michell , 30, Middleburg sale/delivery oxycodone

Additional Subjects arrested:

Dewitt, John Edwards Jr., 69, Middleburg, cultivation of marijuana; possession of marijuana.

Hulsey, Joseph Montgomery, 27, Middleburg, possession of drug paraphernalia

Molina, Jesus Simon, 19, Middleburg, possession of drug paraphernalia

Rodriguez, Michael, 22, Middleburg, possession of drug paraphernalia

Allen, Ronald | Anderson, Jerome | Aspden, Stephen | Bellamy, Harold | Cohen, Jarvis | Cook, Jeffrey | Curry, Lisa | Dewitt, John

Dolinger, Jonathan | Dumont, Michael | Fountain, Brittany | Funston, Roderick | Harvey, Bryan | Hoilman, Tina | Holbrook, Jessica | Irwin, Vicki

Jefferson, Terrance | Johnson, Charles | Jones, Jarrod | Landeverde, Juan | Lewis, Christine | Lofton, Douglas | Longmire, Jerred | Marell, Billy

McDaniel, Jimmie | McLeod, Lisa | Noble, Kimberly | Pettit, Wendy | Podrug, Armin | Podrug, Medina | Richardson, Anthony | Roberts, Rodney

Senear, Joshua | Setticase, Philip | Silcox, Ashley | Smith, Heath | Symmes, Tiffany | Turner, Deann | Turner, Monroe | Vestel, Robert | Woodard, Michelle

Revels Nationwide RV Accessories
Low Prices • Parts & Accessories
Ship Any Where • All Makes & Models
1-800-473-8357
206 W. Madison St., Starke, FL
3824256-01

READ IT ONLINE
www.claytodayonline.com
Call 264-3200 to subcribe!

TODAY's
Sports
claytodayonline.com

Sports watch

Local teams in the First Coast Summer Swim League; Pace Island Piranhas, Eagle Landing Bluehawks, Eagle Harbor and Oakleaf, will compete in their championships July 21 at the Bolles School.

"like" us on Facebook
Enter to win:
Restaurant Gift Certificates | Show Tickets | Zoo Passes
facebook.com/ClayTodayFL
A great place to connect to Clay County

Jags' Darius energizes Fleming Island football kids

Former safety links with OPHS great Baker

By Randy Lefko
Sports Editor

FLEMING ISLAND - Former Jacksonville Jaguar safety Donovin Darius looked as though he could still cover the fastest receivers on the field and hit with the same authority as his best days at Everbank Stadium, but the wily veteran's message to local football youth was "Play hard, train hard."

"You can't build anyone up by breaking them down," said Darius, who played 10 seasons in the National Football League, mainly with the Jaguars with short stints with the Miami Dolphins and Oakland Raiders. "I am bringing a positive message to train hard so you can play hard. These kids will definitely be tired when we are done."

One of the more recognizable members of Darius' camp staff was former Orange Park High School Raider linebacker and running back Demetre Baker, now a probable starting running back for the University of South Alabama in Mobile.

"It's an honor to be a part of Darius' team here to try and keep the kids moving

SEE DARIUS, 29

STAFF PHOTOS BY RANDY LEFKO

Lakeside Junior High Schooler Jack Surgeoner, in gray, battles for pass in front of former Jacksonville Jaguar safety Donovin Darius during drills at Darius' Youth Football Camp held Monday at Thunderbolt Park in Fleming Island.

Florida SOL wins OT playoff

Title game Thursday

By Randy Lefko
Sports Editor

EAGLE HARBOR - The Florida SOL womens soccer team based in Clay County got an overtime goal from Tessa Andujar to win 2-1 over Team Boca Blast in their Sunshine Conference semifinal game on

SEE SOL, 32

Florida SOL midfielder Kennedy Singleton battles with Team Boca Blast defender in overtime 2-1 win for SOL in their Sunshine Conference semifinal game played Tuesday at the Clay County Soccer Complex.

Local tracksters compete in AAU National meet

Special to Clay Today

ORLANDO - Several Clay County athletes brought back medals from the AAU Club National Track and Field Championship held at the Disney Wide World of Sports.

Competing for the 1st Coast Track Club, coached by James May, of Orange Park, Middleburg High's Jeremiah Everett finished fourth in the sub-youth (13 yrs) 800-meter run with a personal best of

SEE TRACK, 30

T-Minus 17 days: High school football begins!

October 18: Key district clash

Scoring firepower at QB Josh Moore's fingertips

Note: This is the second part of a three-part series on key quarterback matchups in Clay County. August 6 will be the official start of fall practices with August 9 being the first day of pads practices. Sports Editor Randy Lefko chatted with the probable quarterbacks of area teams with their take on the upcoming season.

ORANGE PARK - Ridgeview High's Josh Moore will be watching the sports pages each week after the August 31 local game openers with a keen interest on October 18.

October 18 will be Moore's first chance, and maybe not the only one, to face fellow all state quarterback Austin Chipoletti at Oakleaf High in a head-to-head matchup that promises some football fireworks. Both Ridgeview and Oakleaf play in the Clay County strong district 3-6A with October 18 against Oakleaf the second of four straight district games for the Panthers.

"He's a good quarterback or they wouldn't vote him to all state,"said Moore, himself a second string all state class 6A selection with Chipoletti, a second team class 4A selection with Bradford County High School last year. "I think it would be a great matchup and, if the season goes right, may be for a district title berth. That would be okay with me."

Moore, who rushed and passed for 1800-plus yards in each category last year for the Panthers with 12 and 18 touchdowns scored, respectively, has been the offensive leader for Ridgeview's scoring machines, owners of three district championship berths since 2008 with two titles (2011-6A, 2008-4A) and one runnerup (2010-4A). Moore is also the Panthers' kicker with 15 of 18 field goal attempts leading to additional scoring potential from the crafty leader.

"With his two years of experience in big, big games, Josh will not be surprised by anything out there," said MacPherson. "The game will be much slower for him when the ball is snapped and he will be able to make his decisions with better information. It will be interesting to watch."

Ridgeview quarterback Josh Moore works out with wide receivers Mitchell Galloway and Stanley Dye during summer drills.

Helping Moore on the offensive side of the ball will be a bevy of backs and receivers that promise to keep Panther fans on the edge of their seats for the entire game. Notable returners will be wideout Mitch Galloway and Skyler Humphrey, both seasoned game players with track sprinter Stanley Dye an additional bonus.

"Stanley is fast. Skyler is fast. Both track state meet qualifiers, and Galloway is one of the best clutch receivers ever," said Moore. "They make my job easy."

MacPherson noted that Ridgeview has long been characterized as an offensive-minded team, but that with University of Kentucky signee Ramsey Meyers anchoring the defensive line, the Panther defense may finally get equal billing as the offense.

Oakleaf quarterback Austin Chipoletti has been a leader in the Knights' summer conditioning and weightlifting drills.

Can Chipoletti(2) get Knights a district title?

QB/Coach combo proven winners

OAKLEAF - Austin Chipoletti's primary job for his first steps onto the Oakleaf High School campus nearly three months ago was to offset the stigma of being the new kid on campus and to gain the respect and trust of his new football teammates...before the end of the school year.

"I wanted to set a tone of respect and trust with my schoolmates and my teammates so that they would trust and respect me to lead them on the football field," said Chipoletti, whose dad, Derek, head coached Willliston (2B) and Bradford County (4A) to playoff berths is the latest of three Knight head football coaches in three years. "This team has taken its lumps, but now, I think we are starting to gel."

At the summer conditioning sessions, Chipoletti has been working hard quietly. At the spring game against Newberry, Chipoletti engineered a third quarter comeback that put the Knights up by a point.

"I know I will have a target on my back just because of the situation and I don't mind that," said Chipoletti, who orchestrated a 46-7 win for Bradford over Oakleaf last year. "I've been put in competitive situations wherever I've gone and I try to work my hardest to be successful."

After that Williston year, Chipoletti followed his dad to Bradford County High and quietly put the Tornadoes into the district title game with nearly 1,900 yards passing and 19 touchdowns.

Chipoletti thinks the talent level at Oakleaf is ripe for a big year with wideouts Fredrick Martin and Courtney Jones being returning seniors and running back Aaron Duckworth his ground game go-to guy.

"There are a lot of great athletes on this team and, if it takes someone like me to shake them up, I am willing to do it," said Chipoletti. "I know most of them from my days at Green Cove Springs Junior High and also from playing them last year. They just have to believe in themselves to win."

Darius

from page 27

ever their dreams are," said Baker, who was a three-time state track champion in the shotput at Orange Park with a discus state title thrown in his senior year and now holds the South Alabama record in the shot put. "He has such positive energy and is a great motivator."

"I am bringing a positive message to train hard so you can play hard. These kids will definitely be tired when we are done."

Donovin Darius

At the camp, athletes ran, jumped, caught footballs, and chased the energized Darius around the Thunderbolt Park fields for nearly three hours.

"I try to lead by example and the kids feed off mine and my staff's energy," said Darius. "It's all good."

STAFF PHOTO BY RANDY LEFKO

Former Orange Park High standout Demetre Baker, #33 jersey, leads campers in warmup drills during Donovin Darius Youth Football Camp held Monday at Thunderbolt Park in Fleming Island. Baker, now a starting running back at the University of South Alabama and a school record holder for the shot put, joined retired Jacksonville Jaguar safety Donovin Darius' camp staff for three days for the youth football camp.

Broncos cheerleaders compete at UCA camp

SPECIAL TO CLAY TODAY

Middleburg High School varsity cheerleaders won the banana award for the team with the most spirit and Best Dressed Award at the annual UCA Cheerleading Summer Camp held at the University of Central Florida in early June.

Pictured are Bottom: Hayli McVeigh, Wade Hoilman, Sarah Ballard, second row: Marcus Kennon, Joey Patterson, Chelsea Boree, Elizabeth Thornton, Jesse Mills, Kealiana Neal, Hadiya Williams, Hunter Toomey, third row: Coach Woodley, Kimberly Hutchinson, Alexandria Rood, Deja Jackson, Kayla Ralph, Emily Price, Carly Reeves, and Back row: Ashley Patterson, Emma Austin, Natalie Keeble, Kalin Sawdo, Marla Smith.

Faith Football Camp gets three NFL-ers

PHOTOS BY SKIP TAPP

Former Middleburg High football standout Gary Barnridge, in right photo, stands with camper at the Faith Football Camp held June 28-29 at Middleburg High for local football youth. With Barnridge was, in left photo, Seattle Seahawks offensive tackle Breno Giacomini who gave kids techniques for offensive lineman. Also joining the staff was Minnesota Viking running back Ciatrick Fason, a former University of Florida player.

Jacksonville Suns
SUNS BATTLE BRAVES TONIGHT THRU SUNDAY
THURS. JULY 19 @ 7:35
MEET JOHN ROCKER
Buds for a Buck + 2 for 1 Cocktails
FRI. JULY 20 @ 7:05
MEET DALE MURPHY
1ST 2K GET A 2012 SUNS TEAM CARD SET
FAMILY FIREWORKS AFTER THE GAME!
SATURDAY JULY 21 @ 6:05
BEACHES AND BUFFETT NIGHT
1ST 3K GET SHANE VICTORINO BOBBLE
BUFFETT-STYLE JERSEYS FEATURING SURFBOARDS AUCTIONED OFF
BUFFETT-STYLE CONCERT POSTGAME
SUNDAY JULY 22 @ 3:05
FAMILY FAITH DAY W/ POSTGAME CONCERT FROM LOCAL CHURCH BANDS AND CHOIRS
$5 BOX SEATS + KIDS RUN BASES PREGAME
(904) 358-2846 OR JAXSUNS.COM

Black Creek Bowl and 5K Run set for November 3

First annual event benefits CCSO Det. White Scholarship

The Black Creek Bowl Association is proud to announce that Clay County Fraternal Order of Police Lodge #104 has agreed to partner with the Black Creek Bowl Association (BCBA) for the upcoming Black Creek Bowl, a youth football jamboree, and the Black Creek 5km, a running race, to be held Novermber 3 in Middleburg.

"FOP Lodge #104 has a long history of supporting positive programs in our community and we welcome this opportunity to further honor CCSO Detective David White's memory through our support of this scholarship-related event", said FOP Lodge #104 President Ray Barton.

This unique multi-location community event, to benefit the Det. White Scholarship Fund and much more, will bring together many organizations from across our Clay County community that share the common goal of improving our citizens' health, honoring our heroes and helping selected high school graduates achieve their dream of attending college. FOP Lodge #104 has a long history of supporting positive programs in our community and welcomes the opportunity to further honor CCSO Detective David White's memory through their support of this scholarship-related event.

The Black Creek Bowl 5K Run is a winding, hill-filled route through historic Middleburg. The BCBA 5K will start and end at Middleburg Elementary School and begins at 7:30am. A one mile Fun Run for kids will be held at 9am with 5K awards at 9:30am on site. Sign up now through August 15th for just $20 or for $25 August 16th through race day. T-shirts and goodie bags for all paid participants. Packet pick-up for pre-registered runners will be held Friday, Nov. 2nd from 2-8pm at the Middleburg Civic Association on Palmetto Street and will be available also race day at 6:30am on site. Go to Jax365.com to sign up, for more information and to view the route map. The mission of the Black Creek Bowl Association (BCBA) is, through local athletic events, to increase positive public awareness of historic Middleburg and its sports facilities.

In addition, from the proceeds of BCBA events, supplemental college scholarships will be awarded to deserving Middleburg High School collegebound Seniors. One such student will receive the David White Memorial Scholarship which was created to honor CCSO

Detective David White. White (MHS Class of '95) was a Bronco Band member, decorated military veteran, family man and role model. He died in the line-of-duty in February 2012 while fighting crime in our county.

All scholarship recipients will be selected annually based on application requirements and coach/teacher recommendations.

Clay County

Animal Care & Control

Up for Adoption

Marsha is a 3-6 month old Domestic Shorthair cat that was turned in as a stray to CCACC on May 23rd. She is now spayed and ready for a permanent home. Marsha is currently residing in the Free Roaming Cat Room at CCACC. She gets along with other cats, likes to play with the toys in the room and is litter box trained. When she's tired, she enjoys taking a nap on the chair, and will cuddle up with other cats while sleeping. Stop by the shelter and get to know her. She would make an excellent addition to the right family.

Hank is a handsome 1 year old Hound mix turned in to CCACC as a stray on 30 June. He is neutered and up to date on his shots, walks very well on a leash, is friendly with people and other dogs and will sit on command. Hank does like to sniff things out and is happy to have an area just to wander around and smell. He will come when he's called and in true hound fashion loves to have his ears scratched. Hounds make great pets and he would love to find a forever home!

Off-Site Center Center:
1805-4 E. West Parkway, Fleming Island
(Next to Applebees)
Shelter: 3984 State Rd. 16W. GCS

For more info OR to volunteer call 529-5273

Track

from page 27

2:11.47 less than two hours after placing seventh in the 400-meter dash in 55.18. In between his two races, older brother Michael got his own national medal with a sixth in the intermediate (15-16 yrs.) 400-meter hurdles in 58.51.

Fleming Island High's David May placed fourth in the shot put at 49-feet, 3.5 inches and fifth in the discus with a toss of 130'-1" to lead the way for the intermediate scorers. Tynes Elementary sixth grader (or incoming Wilkinson Junior High sevenyh grader) Isaiah Gladden helped Jeremiah Everett in the sub-youth team category with four points from his fifth place in the triple jump 29'-2.25".

Middleburg Elementary's Chereece McEwan ran a blazing 27.88 in the sub-midget (11 yrs) 200-meter semifinal to earn a place in the finals. The incoming sixth grade settled for an eighth place in the finals, eagerly looking forward to track season next year where she can build upon her first year success.

Vincent Sabatella, Matthew Koziolek, Cameron May, and Michael Koziolek finished seventh in the 11-12 4x800-meter relay. Matthew Koziolek also placed eighth in the sub-midget discus.

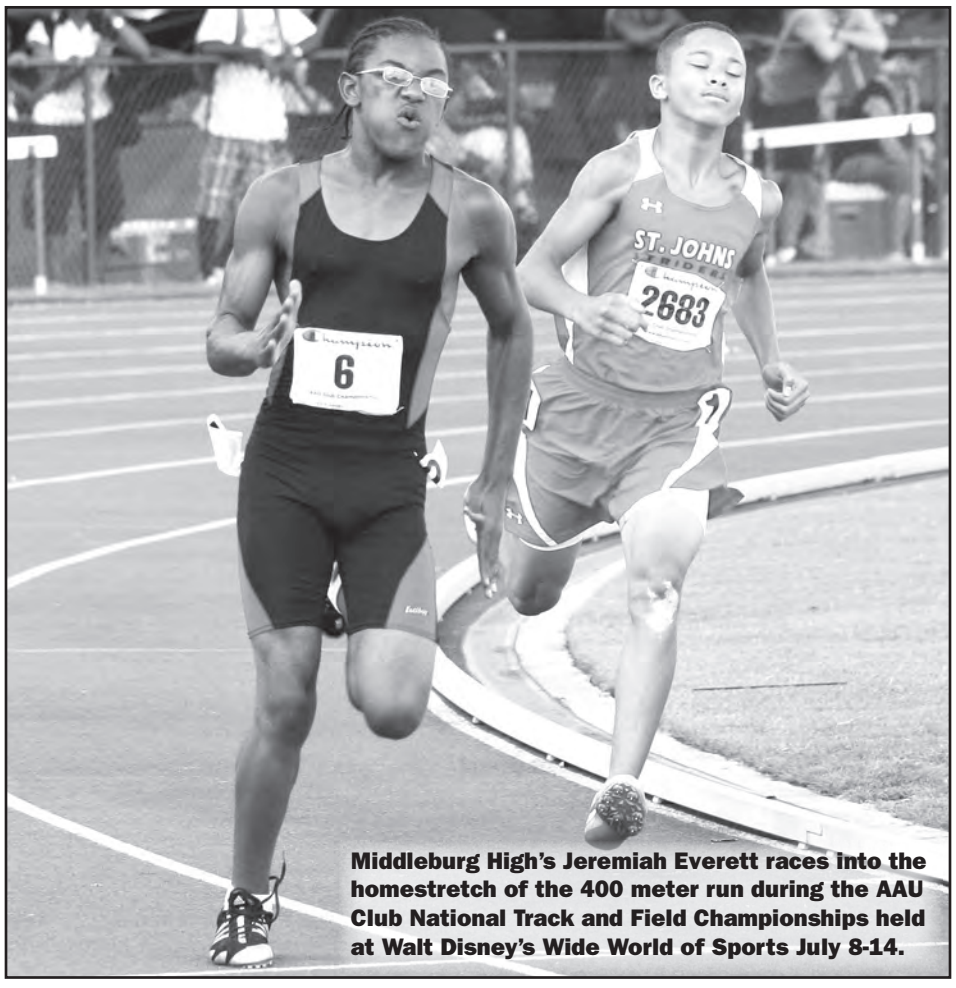

Middleburg High's Jeremiah Everett races into the homestretch of the 400 meter run during the AAU Club National Track and Field Championships held at Walt Disney's Wide World of Sports July 8-14.

Orange Park resident Shamus Grantz competed unattached and took third in the sub-midget discus in 68'-9".

Sports briefs

Upcoming

First Coast Summer Swim League Championships

(July 21)

Local teams in the First Coast Summer Swim League; Pace Island Piranhas, Eagle Landing Bluehawks, Eagle Harbor and Oakleaf, will compete in their championships July 21 at the Bolles School in Jacksonville.

Oakleaf Plantation Orcas butterfly ace Savannah Nelson will be among the leaders of the Orcas teams that will compete at the First Coast Summer Swim League Championships on Saturday, July 21 at the Bolles School in Jacksonville.

Velobrew Summer Criterium cycling series

(July 22)

The Velobrew Racing team of Jacksonville is staging their annual Summer Criterium Race series with the next race set for Sunday, July 22. All races are staged at the Cecil Field Truck Driving Range off Normandy Blvd. with three race (C/Juniors), (Cat 4, 5, women) and (Cat 1,2,3) races starting at 7:40 a.m.

Orange Park hosts FREE Sports Clinics

(July 28)

The town is sponsoring free sports clinics for children ages 5 to 13 throughout the day on Saturday, July 28. Clinics are open to the public and will be taught by area high school and college coaches, including former UNF volleyball coach Kevin Campbell.

Registration is encouraged, but children can show up the day of the events. Parents will need to sign liability waivers.

Sand volleyball 9-11 a.m. at Clarke House Park; Soccer lessons 11:30 a.m.-1:30 p.m. at the Orange Park Athletic Association complex, 1086 Fromhart St.; tennis classes 2-4 p.m. at Gano Ave. Park, 1101 Gano Ave.; Skateboarding lessons 2-4 p.m. at Skateboard Place Park, 1106 Fromhart St.; Baseball and softball clinics 4:30 -6:30 p.m. at the OPAA complex.

Experience is not required. Equipment will be provided for those who don't wish to bring their own.

Children are asked to bring drinking water and sunscreen.

For more information, call Tasha Hyder at 264-2635, or send an email message to her at thyder@townop.com.

Eagle Harbor Tennis Summer Camp

(July 23-26)

Seven sessions for summer (July 23-26) (July 30-Aug 2) (August 6-9).

Call 904-269-2500. Summer Tennis Camp (Ages 7-13) includes two hours tennis, one hour of swim (9 a.m.-noon). Red Ball Camp (Ages 4-6) 8:30 a.m.-9 a.m.

Middleburg's April Martin, #290, smiles tentatively as she awaits the ocean swim start of the Beaches Fine Arts Triathlon held Saturday in Ponte Vedra Beach. Martin and her husband, Craig, both Middleburg High School teachers, competed in the quarter mile swim, 13 mile bike and 3.1 mile run event with April, 36, finishing fifth in her age group in one hour, 24 minutes and three seconds and Craig, 41, finishing 30th in his age group in 1:27:56.

River City Swim League Championships

(July 27)

Local teams in the River City Swim League will battle for their league titles at the championships meet to be held at Cecil Field Aquatic Center Friday, July 27-Sunday July 29. The 6-Unders will compete Thursday, July 26 at 4 p.m. for their championships.

Vestcor 5km Bridges Run

(July 28)

Staged by 1st Place Sports, 7:30 p.m. starting at Hemming Plaza in downtown Jacksonville and including two trips over the Main and Acosta bridges.

Visit 1st Place Sports on US 17 South in Orange Park.

OPAA Football and Cheer Registration is Still Underway!!

Saturday, June 9 , 4 - 6 P.M. OPAA Board Room

*Registration Fee for Football at OPAA is $180 (8-14 yrs old by July 31, 2012). $150 for ages 5-7 (Tiny Mites).

There is a $50 downpayment ($10 non-refundable) due at registration, and the balance is due by July 30, 2012

Orange Park High Sports hosts golf tournament

(August 6)

Held at the Orange Park Country Club, August 6 with a 9 a.m. shotgun start. Proceeds go to the Orange Park athletic department to supports all teams. Registration begins at 8 a.m with awards at 1 p.m. and lunch at 1:30 p.m. Various levels of sponsorship available

Please contact Athletic Director-Martin Aftuck for more information 272-8124 or maftuck@mail.clay.k12.fl.us

Middleburg Athletic Association Bronco running back Bryce Coleman runs the ball during annual St. Johns River Youth Football Conference Jamboree to be held this year on August 11 at Middleburg High School. The annual football-fest kicks off the youth football schedule and features rotating games with as many as 30 teams playing all day.

Fun AND Humor

In The Bleachers

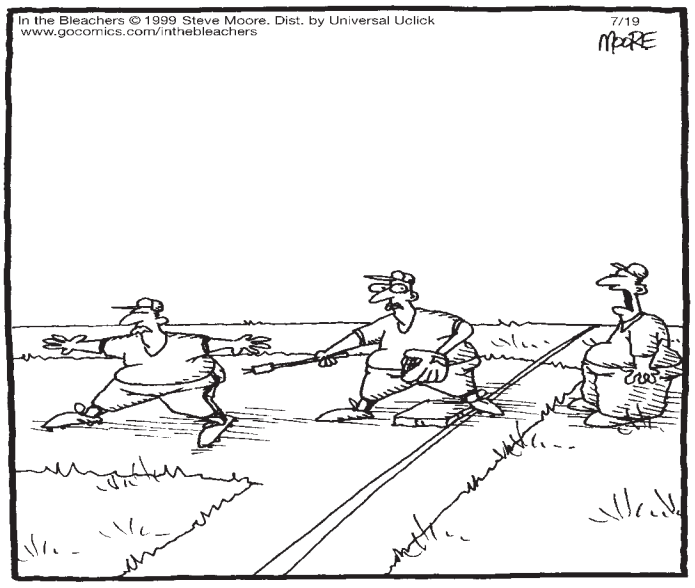

"Do I kick you out of the game now, or do you want to put that cattle prod away this very instant?"

UNIVERSAL Sudoku Puzzle

Complete the grid so that every row, column and 3x3 box contains every digit from 1 to 9 inclusively.

				2	7		8	4
1					3			
		2			4	9		
6		3						
	8						9	
						2		6
		9	2			5		
			7					8
7	1		4	8				

DIFFICULTY RATING: ★★★★☆

7/19

© 2012 Knight Features/Distributed by Universal Uclick

Non-Sequitur

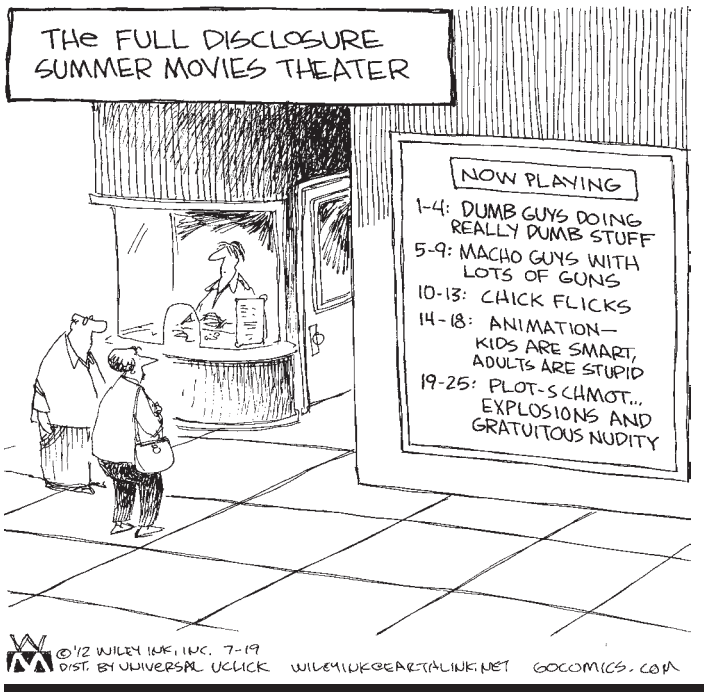

Ziggy

Real Life Adventures

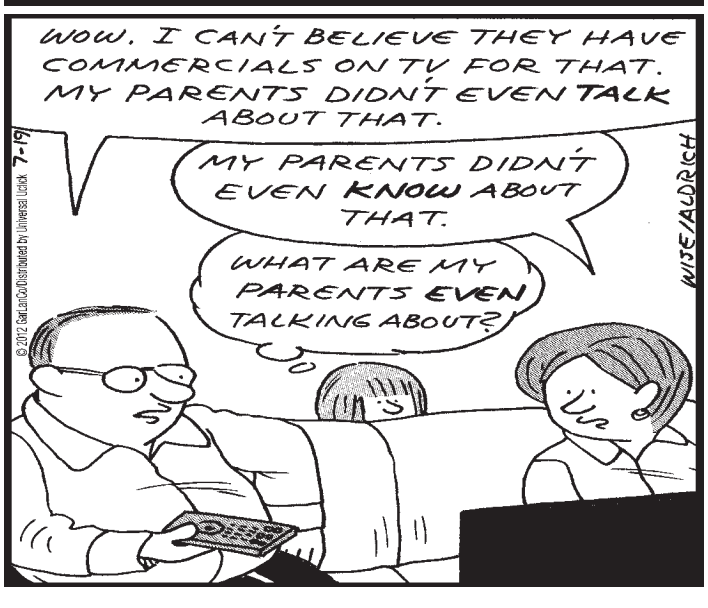

Flying McCoys

SOL

from page 27

Tuesday, July 17 at the Clay County Soccer Complex. Team Boca scored first 18 seconds into the game and it took Florida SOL until near five minutes remaining to tie off an outside shot by Allie Brashear just before the end of regulation time.

"We lead the league in goals scored with 22 for and just nine against, but we seem to score in spurts against certain teams," said SOL coach Luis Torres. "We are outshooting many of our opponents. It's just a matter of getting the goals."

Florida SOL earned the number two seed in the division with a final record of 4-2-2 behind Tampa Bay Hellenic's conference leading 7-0-1. The South Florida Strikers (2-3-3) played Tampa Bay Hellenic in their semifinal game with the winners of both games to play on Thursday for a shot at the Southeast Division winners and a berth in the Women's Premiere Soccer League Final Four Tournament. The higher seed semi-final winner will host the conference championship game.

> "We lead the league in goals scored with 22 for and just nine against, but we seem to score in spurts against certain teams."
>
> **Luis Torres, SOL coach**

Tampa Bay Hellenic scored their two wins over Florida SOL with scores of 1-0 on June 3 in Tampa and 2-1 in a driving rainstorm on June 23 in Clay County.

"We have played right with them on the field and in front of the goal, but they have scored on their set plays; a corner kick and a penalty kick," said Torres.

Torres credited his two center midfielders; daughter Kaili Torres, who plays at the University of Virginia, and Notre Dame standout Liz Tucker, with the recent goals bonanza for the squad and hopes the playoffs will benefit from the dual attack. Tucker had three shots hit the goal post in the first half.

"Liz has been a little more aggressive in front of the goal and that will take pressure off Kaili," said Torres. "If the defense sags to guard one, the other should be able to capitalize."

One local player unavailable for the playoffs is former Fleming Island High standout Emma Cooksey who underwent shoulder surgery.

D	A	S			T	A	C	T		A	A	H	E	D
A	D	W	A		H	U	L	A		D	R	A	B	S
R	E	B	S		E	R	I	C		M	I	N	O	T
I	N	D	I	A	N	A	P	O	L	I	S	I	N	
			N	I	C	E			I	R	E			
	A	B	I	D	E		S	E	R	E	N	A	D	E
M	I	E	N				O	R	A	D		W	E	D
A	R	N	E		C	O	R	E	S		C	A	G	E
D	E	N		D	A	N	E				O	R	A	N
E	D	I	F	I	C	E	S		A	C	R	E	S	
			R	A	H			A	W	N	S			
	H	A	I	R	E	X	T	E	N	S	I	O	N	S
T	E	R	N	I		M	A	R	I		C	A	E	N
P	L	A	G	E		A	S	I	N		A	F	R	O
A	P	S	E	S		S	K	E	G			S	I	T

CHURCH

DIRECTORY

WORSHIP GUIDE FOR CLAY COUNTY CHURCHES

Verse of the Week

My soul finds rest in God alone; my salvation comes from him.

Psalm 62:1 (NIV)

ARGYLE

GOOD SHEPHERD EVANGELICAL LUTHERAN CHURCH
Jonathan Kuske, Pastor
6551 Argyle Forest
10:30 a.m. Worship Service
9a.m. Sunday School 778-1491

KIRKWOOD PRESBYTERIAN CHURCH
Pastor Bill Hof
8701 Argyle Forest Blvd
Sunday Worship 10a.m.
Sunday School 8:45a.m.
Wed. Bible Study 6:45p.m.
www.kirkwoodchurch.org

OAKLEAF BAPTIST CHURCH
800 Oakleaf Plantation Pkwy.
Orange Park, FL. 32065
Phone: 904-214-9066
www.oakleafbaptist.com

THE CHURCH AT ARGYLE
6823 Argyle Forest Blvd
Jacksonville FL 32244
Phone: 777-1238 Fax: 779-1845

CLAY HILL

CLAY HILL BAPTIST
6054 CR-218, Maxville • 289-9292

LAKE ASBURY BAPTIST CHURCH
Pastor Skipper Smith
Lake Asbury Comm. Center

DOCTORS INLET

DOCTORS INLET CHURCH OF GOD
Chris Oliver
144 Old Jennings Rd.
272-0919

FELLOWSHIP BIBLE CHURCH
Rev. Gary Shilling
2827 CR 220

RIVERS OF LIFE MINISTRIES
Skip & Sheilah Ryan
P.O. Box 324 D.I. 32030
272-5433

LAKESIDE COMMUNITY CHURCH
Pastor Craig Bowen
564 Tara Farms Dr. (across from Doctors Inlet Elementary near College Dr & CR 220)
272-3302

FAITH WESLEYAN CHURCH
Rev. Michael Allen, Pastor
582 Plantation Dr. (College Dr. extended south from CR 220)
9:30 Sunday School, 10:45 Worship, Wed. 7 p.m.
272-1754

FLEMING ISLAND

CHRIST'S CHURCH FLEMING ISLAND
5900 U.S. 17 South, Fleming Island
Services: Sunday, 9:00a.m. & 10:30a.m.
268-2500

CROSSROAD LUTHERAN
5101 Lakeshore Dr. W.
Fleming Island
Sunday Worship 8:00 a.m. & 10:30 a.m.
Sunday School 9:15 a.m.

CROSSWALK COMMUNITY CHURCH
(Meeting at Fleming Island Elementary)
Armand Egnew, Pastor
Sunday Worship 10:30 a.m.
Wednesday Bible Study 7 p.m.
888-713-8884 • 710-8723

FLEMING ISLAND BAPTIST CHURCH
1871 CR 220
264-4370

FLEMING ISLAND PRESBYTERIAN CHURCH
Dr. Jim Weldon Jr., Pastor
1743 CR 220, Orange Park • 553-8493

FLEMING UNITED METHODIST CHURCH
(FLUMC.ORG)
Pastor Ryan Hall
9:30 A.M. Worship
7170 Highway 17 • 284-3366

HERITAGE BAPTIST
4325 Hwy. 17 S. • 269-2405

NEW GRACE CHURCH
5800 Hwy 17
The Rev. Dr. Jon C. Shuler, Ph. D.
The Rev. Mike McDonald
Sunday Services: 8:00 am - 9:00 am 10:30 am
Wednesday Services: 10:00 am541-1234
www.Newgracechurch.com

PATHWAY CHURCH
F.I. Elementary, Lakeshore Dr. E.
10 a.m. Sunday
Teaching Pastor: Russell Franklin
541-0092

ST. MARGARET'S EPISCOPAL
Sunday service times 8 a.m. & 10 a.m.
6865 Pine Ave.
284-3030

SEVENTH DAY ADVENTIST CHURCH
David Swinyer, Pastor
4501 U.S. 17 S.
269-2607

SACRED HEART CATHOLIC CHURCH
Fr. Donal, Pastor
7190 Hwy 17 S. • 284-3811

GREEN COVE SPRINGS

ABUNDANT LIFE CHRISTIAN FELLOWSHIP
Pastor Scott Becker
91 Branscomb Rd, Green Cove Springs
FL, 32043 • 282-3060
Sunday Worship 10:30a.m. & 6p.m.
at Lake Asbury Jr. High
Wed. Family Prayer 7:00p.m. at 91 Branscomb Rd.

CELEBRATION FELLOWSHIP CHURCH
806 Oak St. • 284-1570

CHRISTIAN FELLOWSHIP CHURCH
Paul Salazar, Pastor
506 So. Highland Ave. • 284-5936

CHURCH OF CHRIST
Claude McEldowney
3650 Russell Rd • 284-1858

CHURCH OF GOD IN CHRIST
703 Middleburg Ave.

CONGREGATION HOLINESS CHURCH
Rev. Ronnie Surrency
Hwy. 16 - Home • 284-5913

CROSSROAD LUTHERAN MEETS AT THUNDERBOLT ELEMENTARY
2020 Thunderbolt Dr.,
Fleming Island Plantation
Rev. James Graeser • 264-6575

DECOY BAPTIST CHURCH
Bobby Baker
671 Decoy Rd. • 284-5223

DEFENDER'S MINISTRY
Rev. Dave Talbot

FAITH BAPTIST TEMPLE
Pastor - Ed Steves • 4330 CR-15A

FIRST AFRICAN BAPTIST CHURCH
433 Palmetto Ave. 284-5490

FIRST BAPTIST CHURCH
615 Walnut St. • 284-9231
Pastor Anselmo Castano

FIRST HAITIAN CHURCH
Rev. Fritzner Jean
1489 Russell Rd.

FIRST UNITED PENTECOSTAL
Rev. D.A. Dodge, Pastor
5945 Hwy 17 S.
Green Cove Springs, FL 32043
Sun. @ 2 p.m.; Thurs. @ 7 p.m.
1-888-356-6991 for more info.

FIRST PRESBYTERIAN CHURCH
Rev. W. Hunter Camp, II
Gum St. at U.S. 17 • 284-9261

FIRST UNITED METHODIST
Dr. Frank Sehgers
500 Walnut St. • 284-9700

FOUNTAIN OF FAITH OUTREACH MINISTRY
Sunday services, 11 a.m.
Moosehaven Chapel
Phone 251-5484

GRACE MISSIONARY BAPTIST
4411 Springbank Rd., GCS
Brother Spurgeon Hayes - Pastor
Sun. School 10 - 11 a.m.
Worship Service 11 - Noon
Sunday Eve. 6 p.m. - 7:30 p.m.
Wed. Eve. 6:30 p.m. - 7:30 p.m.
Thursday. Eve. 6:30 p.m. - 7:30 p.m.

GREEN COVE SPRINGS CHURCH OF GOD
3218 U.S. 17 N. • 284-6916

HARBOR BAPTIST CHURCH
Samuel Jewell, Pastor
1120 Clay St. at Hwy 17
Green Cove Springs • 529-5229

HIBERNIA BAPTIST CHURCH
7100 Highway 17 • Green Cove Springs
904 529-8944

HICKORY GROVE BAPTIST
310 Oakridge Ave. - G.C.S. • 904-284-3311

KINGDOM OF GOD IN CHRIST
Elder Scott • 1205 Houston St.

LAKE ASBURY BAPTIST CHURCH
Troy Grant
2674 Henley Rd. • 282-7079

LIVING WATERS WORSHIP CENTER
1104 Idlewild Ave.

MT. OLIVE BAPTIST CHURCH
Rev. Johnny Bryant • 1315 East St.

MT. PLEASANT BAPTIST
Rev. Robert L. Wright
1300 MLK Blvd. • 284-9431

MT. ZION A.M.E. CHURCH
549 Palmetto Ave.
Rev. Darcey Moser, Jr.
2001 Deel Rd.

ORANGE AVE. BAPTIST
William E. Mills II
1106 N. Orange Ave. • 284-3937

RUSSELL BAPTIST
2299 Sandridge Rd., GCS
Lake Asbury 284-3951
8:15 am, 11:00 am & 6:00 pm Sunday Service

ST. JAMES ANGLICAN CHURCH
207 Palmetto Ave., Green Cove
(Sacred Heart Parish facility)
Nicholas A. Marziani, Pastor
11 a.m. Sunday Worship
Phone 460-0535

ST. JOSEPH BAPTIST CHURCH
Rev. Embry Bradley
P.O. Box 1042

ST. MARY'S EPISCOPAL
Rev. Chris Martin
400 St. Johns Ave. • 284-5434

SHARON SOUTHERN BAPTIST CHURCH
5584 Sharon Rd. • 284-0046

SOUL WINNING TEMPLE HOLINESS CHURCH
Pastor Kelvin Lockett
Ernestine Lockett (Overseer)
Sunday School 9:30 a.m.
Sunday Worship 11:00 a.m.
Wednesday Bible Study 7:00 p.m.
607 Walnut Street • 284-4151

TENT OF MEETING MESSIANIC JEWISH CONGREGATION
Butterfly Journey Ministries
Virginia G. Pierce-Kelly
Post Office Box 65326
Orange Park, Florida 32065
(904) 406-9188 (H) (678) 523-2634 (M)
butterflyjourney@yahoo.com
http://ButterflyJourney.tripod.com

TRINITY BAPTIST CHURCH
Deacon Bruce Butler
P.O. Box 534

BEULAH BAPTIST
Rev. Joey Hay
4579 SR-21 • 529-9530
Sun. Sch. 9:45a.m./Church 11:00a.m.

SHILOH BAPTIST CHURCH
Pastor Marc Swarthout
CR 226 • 284-9044

FIRST BLACK CREEK BAPTIST CHURCH
Rev. Bobby Register • 3904 Hwy. 16 W.
529-9084

PENNEY COMMUNITY CHURCH
"Interdenominational"
Plhng & Caroline Blvd. • 284-8200

SUNRISE BAPTIST CHURCH
1015 Idlewild Ave., Green Cove Springs
Sunday Sch 9:30 a.m., Worship 10:30 a.m., Wed. 7 p.m.

SACRED HEART CATHOLIC CHURCH
Father Donal Sullivan
7190 Hwy 17, Green Cove Springs
Sunday Services

VICTORIOUS LIFE CHURCH
520 S. Oakridge Ave.
Green Cove Springs • 284-0623
Sunday AM S.S 9:45 Sunday AM 10:45
Wednesday Bible Study 7:00

KEYSTONE HEIGHTS

CHRIST EVANGELICAL LUTHERAN CHURCH
Rev. Todd Engel, Pastor
3760 SR 21, KH
Sunday worship 9:15 a.m., 10:30 a.m.
Wed. Bible hour 6:30 p.m.

FRIENDSHIP BIBLE CHURCH
Rev. Paul Coleman, Pastor
1155 Orchid Avenue
(Corner Hwy. 21 & Orchid Ave.)
Keystone Heights, FL 32656 • 352-473-2713
Sunday School 9:15 a.m., Sunday Worship
10:30 a.m. Evening 6 p.m. and Wed. 7 p.m.

KEYSTONE HEIGHTS CHRISTIAN CHURCH
Hwy. 21 • 473-0602

KEYSTONE HEIGHTS FIRST ASSEMBLY OF GOD
SR 100 High Ridge Estates

KEYSTONE UNITED METHODIST CHURCH
Don Corbit, Pasto
Hwy. 21 South
9 a.m. Praise and Worship
10:55 a.m. Traditional Worship
352-473-3829 • www.khumc.org

MIDDLEBURG

APOSTOLIC LIGHTHOUSE OF MIDDLEBURG
Pastor M. David Goodman
4182 CR 218 Suite 6,
Middleburg, Fl 32068
Sunday Worship 11:00a.m. / Wed. 7:00p.m.
(904) 298-1443 or (904) 945-9663

BLACK CREEK CHURCH OF CHRIST
3216 State Rd. 218 • 282-4033

BLACK POND BAPTIST CHURCH
Rev. Charlie Hunt, Senior Pastor
3644 Old Jennings Rd., Middleburg FL 32068
282-5718

BRANAN FIELD BAPTIST CHURCH
Pastor Jack Lee
908 Brannanfield Rd. 282-7970

CALVARY BAPTIST
Pastor Ken Pledger
1532 Longbay Rd. • 282-0407

CELEBRATION CHURCH - MIDDLEBURG
Meeting at Tynes Elementary
9:30a.m. & 11:15a.m. 264-8133

CINNAMON STREET BAPTIST CHURCH
Pastor Richard Windom
20 Cinnamon St.
282-0881

CHRISTIAN FAITH CENTER
4201 Everett Ave. • Middleburg, FL
Wendell A. Shaw, Minister
Mark Sellers, Minister
291-1235

CHURCH OF THE BRETHREN
Charles McGuckin
1651 Russell Rd. 282-5048
Corner of CR 220 & 209
Sunday School 10:00 a.m.
Sunday Service 11:00 a.m.

CROSSROADS BAPTIST CHURCH
1595 Baxley Road
Middleburg, FL 32068
Pastor John Sweat, Sr.
904-376-5049

EGLISE BAPTISTE DU CALVAIRE
A French-Creole Speaking Church
Dr. Samuel Louis-Jean, Pastor
1532 Long Bay Rd.
Sunday School 10:00 a.m.
Worship Service 11:00 a.m.
Sunday Night 7:00pm
639-5244

EVANGEL TEMPLE
Southwest 5040 CR 218
Middleburg, Fl 32068
Sunday Morning 10:40a.m. Wed. 7:30p.m.
904-291-1426

FIRST ASSEMBLY OF GOD
Pastor Ken Pippin
3167 CR 215
Sunday School 8:45 a.m.
Sunday Worship 10:45 a.m.
Sun Bible Study 6:30 PM Wed Praise 6:30 PM
282-1466

FIRST BAPTIST CHURCH
Dr. C. Alan Floyd Jr.
2645 Blanding Blvd. 282-5289

FIRST CHURCH OF GOD
Pastor Bob Coulter
3965 Old Jennings Rd. 282-1810

FREEDOM DESTINY CHRISTIAN FELLOWSHIP
420 College Dr
Middleburg, Fl 32068
904-272-2266
www.freedomdestiny.org
Sunday 10:30 a.m. Wednesday 7:00 p.m.

GRACE BAPTIST CHURCH
Pastor Edward L. Weinberg
Everett Avenue, Middleburg
282-7777
Pastor Melvin Register

KINGSLEY LAKE BAPTIST CHURCH
Zeb Cook, Pastor
6289 Mary Dot Lane
Starke, FL 32091
Sunday School 9:45a.m.
Sunday Worship 11a.m. & 6p.m.
Wednesday Prayer Service 7p.m.

LIVING WATERS OF MIDDLEBURG
Dennis Mills, Pastor
5118 County Road 218 West 291-0704

MADEIRA BAPTIST
Dr. Jerry Robinson, Pastor
1650 Blanding, Middleburg 291-1880

MAXVILLE ASSEMBLY OF GOD
Rev. Linda Adkins
9140 Hwy. 301, Mxvl 289-9727

MIDDLEBURG CHURCH OF GOD
2728 Howard Rd. • 282-2957

MIDDLEBURG FIRST ASSEMBLY OF GOD
Pastor — Rev. Ken Pippin
Services: Sun AM 10:45 a.m.
Sunday School 8:45
Sunday PM Bible Study 6:30 p.m.
Wed. PM Praise 6:30 p.m.

MIDDLEBURG PRESBYTERIAN
Rev. Rebecca Gillespie
4564 Rosemary St. • 282-0130

MIDDLEBURG UNITED METHODIST
Rev. Bryan Simpson
3825 Main St. • 282-5589

NORTH MIDDLEBURG BAPTIST CHURCH
Rev. Ron Robertson
2360 Blanding Blvd (behind Karate Studio)
735-4318

MORNING STAR FAMILY CHURCH
Pastor Tom Croft
3900 Main St. 282-3393

NEW INDEPENDENT CHURCH OF GOD
4360 Longmire Rd.

OAK GROVE BAPTIST CHURCH
Pastor Andy Montoro
CR 215, Middleburg
282-2984

PINEWOOD PRESBYTERIAN
Pastor J. D. Funyak
198 Knight Boxx Rd.
Middleburg, Florida

SALVATION ARMY
2795 CR220 • 276-6677

SOUTH MIDDLEBURG BAPTIST CHURCH
Calvin Childers, Pastor
4565 Alligator Blvd.
282-9134

ST. LUKE'S CATHOLIC CHURCH
1606 Blanding Blvd. • 282-0439

ST. PETER'S LUTHERAN
1614 Blanding Blvd. • 282-8876

THE CHURCH OF THE GOOD SAMARITAN
3813 Old Jennings Road
Middleburg, FL 32068
904-406-5660
8:00 & 10:30 services
www.GoodSamaritanAnglican.org

THE ROCK BIBLE CHURCH
Intersection of CR 209 and 220 Middleburg, Fl 32068 (904)282-5048 & #13;
Sunday School 9:45 a.m.
Worship service 10:45 a.m.

VINEYARD CHRISTIAN FELLOWSHIP
Ron Stephans
P.O. Box 862 or 3114 CR 220
904-282-0310

ORANGE PARK

ABUNDANT LIFE CHRISTIAN FELLOWSHIP
317 Blanding Blvd., Orange Park, Fl 32073
298-3448
Sunday 10:30 AM 6:00 PM, Wed. 7:00 PM
www.ALCFnow.org • www.prayforclay.org

ABUNDANT JOY CHRISTIAN FELLOWSHIP
Pastor Rev. Donald F. Taylor
999 Blanding Blvd.
213-0048

ADVENT LUTHERAN CHURCH
2156 Loch Rane Blvd.
Pastor Robert Hale
272-6370

ASBURY UNITED METHODIST CHURCH OF ORANGE PARK
Rev. Richard Jenks
Sunday Worship
Traditional Services 8:15 a.m
Blended Services 10:45 a.m.
16 College Dr.
272-0110 www.asburyunited.net

BAHA'I - 800-22-UNITE

BE READY MINISTRIES
First Christian-Jewish Fellowship
Spirit and Truth Worship Center
Across From Grove Park Elem on Miller & Gano
264-6791, 778-1869, 800-445-9955

BEREAN BAPTIST CHURCH
Dr. Tom Neal
4459 U.S. Hwy. 17 S.

BIBLE BAPTIST CHURCH
Dr. Paul Fowler, Pastor
3060 Moody Rd.

BIBLE BELIEVERS
Christian Fellowship
Pastor Curtis A.Beckeles Sr.
2106 Park Avenue • 269-2423

BUCKMAN BRIDGE UNITARIAN UNIVERSALIST SOCIETY
http://www.bbuus.org
P.O. Box 844, Orange Park, FL 32067
276-3739

CALVARY ASSEMBLY OF GOD
Pastor John Francis
9 Knight Boxx Rd.
272-5774
Wednesday 7:00 p.m.
Sunday 10 a.m. & 5:30 p.m.
Sunday Evening Service 6:30 p.m.

CALVARY UNITED METHODIST CHURCH
112 Blanding Blvd.
Pastor Rick Cornwell - 272-4210

CENTRAL BAPTIST CHURCH
942 Oak Lane
Pastor Jerry N. Thrower 276-9099

CELEBRATION CHURCH O.P. CAMPUS
Pastor Darren Sullivan
Sundays 9:30 a.m., 11:30 a.m. & 6 p.m.
Saturdays 6:00 / Weds. 7:00 p.m.
264-813
www.celebration.org

CHRISTIAN LIFE CENTER
Meets Sunday at 2:00 at Wilson Inn on Collins Road

FIRST ASSEMBLY OF GOD
Rev. Bill Register
1324 Kingsley Ave.;
Orange Park, Fl 32073
904-264-5961

FAITH COMMUNITY CHURCH OF GOD
J.A. Jones, Pastor
DeBarry & Gano - 264-7540

FAITH MINISTRIES
406 Jefferson Ave.
Orange Park, FL 32065 • 213-0629

FIRST BAPTIST CHURCH OF ORANGE PARK
David Tarkington, Pastor
1140 Kingsley Ave. • 264-2351

FIRST CHRISTIAN CHURCH OF ORANGE PARK
Dr. Bob Bole, Pastor
2876 Moody Rd. • 272-1250

GRACE EPISCOPAL CHURCH
Rev. Kurt H. Dunkle, Rector
Rev. Celeste Tisdelle, Assistant Rector
245 Kingsley Ave.
Sunday: 8:00a.m. in the Chapel (with music)
10:30a.m. in the Church (with music)
264-9981

HIGHPOINT COMMUNITY CHURCH
Pastor Mike Hailey
Pastor Tommie Darm
84 Knight Boxx Road
272-7949
Sundays 9:00 & 10:30 a.m.
www.highpointccop.com

ISLAND VIEW BAPTIST CHURCH
900 Park Avenue - www.ivbc.org
Bible Study 9:15 & Worship 10:30

JOURNEY CHURCH
797 Blanding Blvd.
Orange Park, Fl - 483-6881
Pastor Eric Jaffe
www.journeychurch.org

KINGSLEY AVENUE CHURCH OF CHRIST
1365 Kingsley Avenue, OP, FL
9:30 Bible Study, 10:30 Worship,
6:00 p.m. Worship and 7:00 p.m. Wednesday Service

LAKESIDE CHURCH OF CHRIST
Mike King, Minister
2539 Moody Rd.
264-2463

LIGHTHOUSE BIBLE BAPTIST CHURCH
Pastor Romeo Cerico
Meets at New Life Fellowship
1045 Blanding Blvd., Ste. 209
Orange Park • 945-4712 • www.lbbcjax.vpweb.com

MOOSEHAVEN CHAPEL
278-1210

NEW BEGINNINGS CHRISTIAN FELLOWSHIP
1134 Blanding Boulevard, Orange Park;
Sunday Adult Bible Study 9:30 a.m.,
Main Worship Service at 10:30 a.m.,
both with free nursery and child services.

ORANGE PARK UNITED METHODIST CHURCH
Mark Becker, Pastor
Worship: 8:00, 9:25, 11:00 • Youth: 6:30
152 Stowe Ave. • 264-2241

ORANGE PARK CHURCH OF THE NAZARENE
3212 Moody Rd. • 269-5623

ORANGE COVE SEVENTH-DAY ADVENTIST CHURCH
New Pastor - Andre' Van Heerden
Prayer meeting Wednesday at 7 p.m.
Worship at 11:20 a.m. Saturday
4501 US Hwy 17 South • 269-2607

ORANGE PARK PRESBYTERIAN
Rev. Tim Roberts
Sunday School 9:30 a.m and 11:00am
Worship 9:15 a.m. & 11 a.m.
1905 Park Avenue
264-0536 • www.oppresby.com

RIDGEWOOD BAPTIST
939 Blanding Blvd. • 272-3791
9 a.m. Connection Groups/Bible Study
10:15 a.m. Worship Service

ST. CATHERINE'S CATHOLIC CHURCH
1649 Kingsley Ave.
264-0577

ST. GILES PRESBYTERIAN
Troy Lewis, Pastor
116 Foxridge Dr. 272-1244

ST. JAMES AME CHURCH
Alesia Scott-Ford, Pastor
504 McIntosh Ave.
Sunday Service 11a.m. 278-7037

ST. SIMON BAPTIST CHURCH
9:30 A.M. Sunday School
11:00 A.M. Traditional Worship Service
6:30 P.M. Wednesday, Prayer Service and Bible Study
Rev. W.H. Randall, The Pastor
1331 Miller Street, Orange Park, FL. 32073
904-215-3300

NEW BEGINNINGS CHRISTIAN FELLOWSHIP
Pastor Jerry Larkford
1134 Blanding Blvd. 272-1017

VINEYARD CHRISTIAN FELLOWSHIP
OF ORANGE PARK
109 Industrial Loop. N
Orange Park, Fl. 32073
276-7642

ST. JAMES AME CHURCH
535 McIntosh Ave. Orange Park,
Fl 32073 904-278-7037 Sun.
Morning Worship 10 a.m. Church Sun.
Church School 8:30 a.m. Wed. Bible Study 7 p.m. Youth worship service 10 a.m.
every 2nd and 4th Sun.

CLASSIFIED DEADLINE
Monday
12:00 p.m.

TO REACH OUR OFFICE CALL:
579-2154
Visit us at:
3513 U.S. Hwy. 17
Fleming Island, FL 32003

MESSAGE TO ADVERTISERS:
All ads are non-refundable. Please check your ad copy the first week of publication. We will only apply credit for the first run and credits are subject to approval by the Publisher. If ad is cancelled prior to the first insertion, cancellation must be made by the classified deadline of Monday by 12p.m. Ads must comply with Federal, State or local laws. We are not responsible for ad content. Ads are subject to approval by the bulisher.

PRIVATE PARTY
Starting At
$14.50/WK
NON-REFUNDABLE
Call 579-2154

GARAGE SALE
Starting At
$21.00
Both Clay Today & Clay County Leader & online now!

COMPLETE MARKET COVERAGE...
from 41,000 readers in Orange Park, Keystone Heights, Middleburg, Green Cove Springs, Fleming Island and Penney Farms! It's easy, convenient and it works.
CALL TODAY 579-2154

TO REACH OUR OFFICE CALL:
579-2154
Visit us at:
3513 U.S. Hwy. 17
Fleming Island, FL 32003

Clay COUNTY CLASSIFIED

Serving Orange Park, Fleming Island, Green Cove Springs, Penney Farms, Middleburg & Keystone Heights

Classified Rates 2012

All Line Ads are 4 Lines, 20 to 25 Characters Per Line.
*Additional Lines May Be Purchased.
*All Rates Are NET.

Private Party Line Rates:
$14.50 1 wk, $24.50 2 wks, $32.50 3 wks, $39.00 4 wks
(Couches, T.V's, Beds, Household Items, Etc.

Commercial Line Rates:
$23.00 1 wk, $40.00 2 wks, $57.00 3 wks, $72.00 4 wks
(Cars, Renting or Selling Real Estate or Advertise Your Business or Service)

Employment Spotlight:
(2" Minimum)
1 Week: $25.50 Per Inch

Garage Sale
1 Week: $21.00

Business & Svc. Directory:
1.5" x 2" $77.00/4 Weeks
1.5" x 3" $154/4 Weeks

RATE GUIDE FOR: CLAY TODAY / FLEET LEADER claytodayonline.com

ANNOUNCEMENTS

Announcements

St.Jude Hears our prayers J.A.

Every baby deserves a healthy start. Join more than a million people walking and raising money to support the March of Dimes. The walk starts at marchforbabies.org. cpf

Lost & Found

Lost Female Shih Tzu, black and white, one blue eye and one brown eye in the Middleburg area she answers to the name of "Panda". She has no collar on. If you see her please call 904-282-4516

BUSINESS SERVICES

Financial Service

IMMEDIATE CASH NOW! We Pay Top $$$ for Structured Settlements, Annuity and Lottery Payments. Freedom Financial Gives You Financial Freedom. Call Toll-Free 1-877-227-4379.cpf

GREEN COVE SPRINGS
HIGHLAND APARTMENTS
100 Joey Circle W.
Now Accepting Applications.
Rent based on income.
• 1, 2 and 3 Bedrooms
• Central Heat & Air
• Kitchen Appliances
• Carpet
Call 904-284-7256
9-5 p.m. Mon.-Fri.
TDD 1-800-955-8770.
EQUAL HOUSING OPPORTUNITY
This institution is an Equal Opportunity provider and Employer.
3823798-01

Financial Service

$$$ ACCESS LAWSUIT Cash Now!! Injury Lawsuit Dragging? Need $500-$500,000++ within 48 ours? Low rates Apply Now By Phone! 1-800-568-8321. www.lawcapital.com cpf

In trouble with the IRS? Call 1-800-557-4048. Stop levies and seizures, stop wage garnishment, reduction of taxes, abatement of penalties, IRS compliance, unfiled returns. www.keytaxgroup.com

Health Service/ Medical

Guys size does matter! Buy the Blue Pill Now 40 100mg, 20 mg Pills +4 Free. For only $99.00. Discreet Shipping. 1-800-491-8942

ATTENTION DIABETICS with Medicare. Get a Free Talking Meter and diabetic testing supplies at No Cost, plus Free home delivery! Best of all, this meter eliminates painful finger pricking! Call 888-377-3536 cpf

Legal Service

Abortion Not an Option? Consider Adoption. It's a Wonderful Choice for an Unplanned Pregnancy. Living edical Expenses Paid. Loving, Financially Secure Families Await. 1-877-341-1309 Atty Ellen Kaplan (#0875228)CPF

ST. JOHNS APARTMENTS
ORANGE PARK
Now Accepting Applications for 1 & 2 Bedroom Apartments. Kitchen equipped, CH & A, Wall-to-Wall Carpet.
For more information call:
TTD (800) 955-8770
(904) 272-1448
Monday-Friday • 10am-5pm
www.stjohnsapartmentltd.com
Equal Housing Opportunity
3696534-01

Legal Service

***DIVORCE* BANKRUPTCY Starting at $65 *1 Signature Divorce *Missing Spouse Divorce "We Come to you!" 1-888-705-7221 Since1992** CPF

ADOPT Adoring Married, Creative Professionals, Celebrations, Loving Home awaits Miracle 1st baby. Expenses paid. FLBar#42311 1-800-552-0045 cpf

ADOPTION Give your baby a loving, financially secure family Living expenses paid. Call a caring, experienced, Attorney Charlotte Danciu 28 years experence. 1-800-395-5449 www.adoption-surrogacy.com FL Bar # 307084 cpf

ADOPTION GIVE YOUR BABY THE BEST IN LIFE! + Many Kind, Loving, Educated & Financially Secure Couples Waiting. Living/Medical Expenses Paid. Counseling & Transportation Provided. Former Birth Moms on Staff! THE FLORIDA ADOPTION LAW GROUP Attorneys who truly care about you. Jodi Sue Rutstein, M.S.W., J.D. Mary Ann Scherer, R.N., J.D. Over 30 Combined Years of Adoption Experience. 800-852-0041 Confidential 24/7 (#133050 & 249025) cpf

Legal Service

DIVORCE $50 - $240 Covers Child Support, Custody, and Visitation, Property, Debts, Name Change…Only One Signature Required! Excludes govt. fees! 1-800-522-6000 Extn. 300 BAYLOR & ASSOCIATES cpf

ADOPTION A LOVING & EXTREMELY FINANCIALLY SECURE FAMILY Dreams of giving your Baby the best in life. Living Expenses Paid. Medical/Counseling Provided Alexis & Brian via our Attorney Jodi Rutstein Lic# 133050 Lic#249025 1-800-852-0041

ADOPTION: A childless couple (ages 37/42) seek to adopt. 18yrs. together. Will be hands-on parents. Flexible schedules, Expenses paid. (Rep. by Adam Sklar, Esq. FLBar#0150789). Call Rich &Tim. 1-800-494-4533.

GOVERNORS SPRINGS APARTMENTS
RENT BASED ON INCOME
NOW ACCEPTING APPLICATIONS
FOR 1,2 & 3 BEDROOMS
Central Heat & Air, Carpet
Kitchen Appliances
Now Accepting HUD Vouchers
EQUAL HOUSING OPPORTUNITY
1343 Love Drive, Green Cove Springs, FL
904-284-7751
TDD: 800-955-8770
This institution is an equal opportunity provider and employer.
3703785-01

Legal Service

ARE YOU PREGNANT? A childless married couple seeks to adopt. Will be hands-on mom & devoted dad. Financial security. Expenses paid. Michele & Tony. Fla.Bar#0150789. (ask for Michelle/Adam) 1-800-790-5260

SURROGATE MOMS NEEDED! $25,000 Compensation Healthy, Non-Smoking Females, 21-39 Heighteight Proportionate Gave Birth w/No Complications No Criminal Background Confidential www.openarmsconsultants.com

Florida Institute for Reproductive Medicine
Voted in "Top 10 Infertility Programs in the Nation" by Child Magazine 2005
STAFF:
KEVIN L. WINSLOW, M.D.
DANIEL M. DUFFY, M.D.
❖
*Infertility, Reproductive Endocrinology/Board Certified
❖
• In Vitro Fertizilation
• GIFT/ZIFT
• Ovulation Induction
• Male Infertility (andrology)
• Donor Egg
• Microsurgery
• Laser Surgery
• Tubal Reanastomosis
• Micromanipulative IVF
• Menopause
• Contraception
• Menstrual Irregularities
• Excessive Hair Growth
• Congenital Anomalies
❖
All Major Insurances & Tricare Accepted
❖
904-399-5620
Baptist Women's Pavilion
836 Prudential Drive, Suite 902
Jacksonville
386-254-8211
415 North Clyde Morris Blvd.
Daytona Beach
800-556-5620
1401 Centerville Rd., Suite 202
Tallahassee
www.firmjax.com
3835156-01

tranzon® auction
BANK OWNED 167± Properties Throughout Florida
Many Will Sell Regardless of Price!
August 1 – 10
Oceanfront | Acreage | Condos | Homesites | Homes | Retail Space | Ind. Bldgs
Comm. Bldgs | Waterfront | Office Bldgs | Automotive Facilities | Mini Storage | More!
Tranzon Driggers Walter J. Driggers, III, Lic. Real Estate Broker, FL Lic #AU707 & AB3145 | 8% BP
TRANZON.COM 877-374-4437

Maximum strength analgesic for temporary relief from:
• Back pain
• Muscle pain
• Arthritis pain
• Joint pain
Go Painlessly™ with THERA-GESIC.
THERA-GESIC Maximum Strength Pain Relieving Creme
THG-11905

Visit... FAMILYPOOLFUN.COM
Family Pool FUN
EXCLUSIVE LOW PRICE GUARANTEE
• Our pools create Generations of Memories everyday, vacations never end!
• Aboveground & Inground pools at WHOLESALE PRICING
• SIMPLE DIY Pool Kit Assembly
• SAVE MONEY on All Pool Supplies & Accessories. Ships Fast
BW Inc., MN (A+ BBB Rating) In Business Since 1990
Call Today! 800-950-2210

Legal Service

PREGNANT? CONSIDERING ADOPTION? Talk with caring adoption expert. You choose from families nationwide. LIVING EXPENSES PAID. Call 24/7 Abby's One True Gift Adoptions. 866-413-6298. License #100013125 CPF

ADOPTION 888-812-3678 All Expenses Paid. Choose a Loving, Financially Secure family for your child 24 Hrs 7 Days Caring & Confidential. Attorney Amy Hickman. (Lic. #832340) CPF

SURROGATE NEEDED Please help us have our Baby. Generous Compensation Paid Charlotte H. Danciu 1-800-395-5449 www.adoption-surrogacy.com FL Bar # 307084 cpf

Abortion Alternative/ADOPTION Filomena - well educated, financially secure, dream of a baby. Living and medical expenses paid Attorney Charlotte Danciu - 1-800-395-5449 24 Hours FL Bar # 307084 cpf

Roofing

MOBILE HOME ROOF SPECIALIST Free Inspections Lic/Ins CCC1327406. All Florida Weatherproofing & Construction. 1-877-572-1019

Satellite Sales & Service

DISH Network. Starting at $19.99 /month PLUS 30 Premium Movie Channels FREE for 3 Months! SAVE! & Ask About SAME DAY Installation! CALL - 888-418-9787 cpf

Cats

Beautiful Black mommy and three kittens nine weeks old black white, gray and white, two females one male very sweet, vet checked looking for loving homes please call Karen 904-529-9328

Want to Buy

We Buy ANY Car, Truck or Van! Running or Not. Get a FREE Top Dollar INSTANT Offer NOW! 1-800-558-1097 We're Local! cpf

CASH FOR CARS: All Cars/Trucks Wanted. Running or Not! Top Dollar Paid. We Come To You! Any Make/Model. Call For Instant Offer: 1-800-871-9638 CPF

MH LOGGING Marshall Hatcher WE BUY TIMBER! 904-282-2034

Garage / Yard Sales

Middleburg Estate Sale Thursday- Saturday July 19th-July 21st 8-4pm 1717 Bluejay Dr., TV, Tools, lots of household items, everything must go.

Medical Supplies

ATTENTION SLEEP APNEA SUFFERERS with Medicare. Get FREE CPAP Replacement Supplies at NO COST, plus FREE home delivery! Best of all, prevent red skin sores and bacterial infection! Call 888-375-5226 cpf

Canada Drug Center is your choice for safe and affordable medications. Our licensed Canadian mail order pharmacy will provide you with savings of up to 90% on all your medication needs. Call Today 888-372-6740 for $25.00 off your first prescription and free shipping. License number 21791 cpf

For Sale or Trade

****St Augustine National Guard Armory****
190 San Marco Ave
July 28, Sat 9-5, July 29, Sun 9-4 Concealed Weapons Classes Daily Bring your GUNS & GOLD to sell or trade GunTraderGunShows.com 352-359-0134

For Sale or Trade

For Sale exercise equipment Pilates machine, ab lounger, inversion table, also a Standard size pool table call 904-278-8419

Musical Instruments

Everett piano for sale, full size on wheels with seat excellent condition asking $1500 OBO call after 6pm 904-264-5226

Help Wanted Full-Time

Seeking experienced fine jewelry sales associate. Must have sales experience as well as general knowledge in the jewelry trade. Flexible hours, pay commensurate on ability. Please email resume to beardsjewelry.fleming@gmail.com or contact Bobby (904)284-2300.

Get your business noticed...

...and outgrow your competition
Display.Classified.Online.Daily

122 weeklies. 32 websites. 25 dailies.

Call now to diversify your advertising.
866.742.1373
www.AdNetworksFlorida.com

Help Wanted Full-Time

AIRLINES ARE HIRING Train for hands on Aviation Maintenance Career. FAA approved program. Financial aid if qualified û Housing available. CALL Aviation Institute of Maintenance 866-314-6283 cpf

LIVE-WORK-PARTY-PLAY! Play in Vegas, Hang in LA, Jet to New York! Hiring 18-24 girls uys. $400-$800 wkly. Paid expenses. Signing Bonus. Are you energetic & fun? Call 1-866-574-7454 cpf

Schools / Instructional

MEDICAL CAREERS begin here. Train ONLINE for Allied Health and Medical Management. Job placement assistance. Computer available. Financial Aid if qualified. SCHEV certified. Call 888-203-3179 www.CenturaOnline.com

AVIATION MAINTENANCE AVIONICS NOW TRAINING PILOTS! Financial aid if qualified. Job placement assistance. Call National Aviation Academy! FAA Approved. Classes Starting Soon! 1-800-659-2080 NAA.edu cpf

Mobile Home Rentals

RENT TOO OWN I have (2) 3bdrm 2 bath homes ready to move in to. Won't last, call today Betty 904-576-8674

Middleburg 2/2 14x60 mobile home on .5 acre, island kitchen, garden tub, newly refurbished $600.00 month $600.00 deposit no pets 904-282-4289

CLAY TODAY
CLAY COUNTY THE LEADER IN LOCAL NEWS LEADER

Mail this form with payment to:
3513 U.S. Highway 17
Fleming Island, Fl. 32003
Or drop it by the office.
We are open 8 a.m. - 5 p.m.
Monday –Friday
Call: 269-2999
Fax: 269-6958

Classified ads

Classified ads are 4 lines of text (20-25 characters per line)
Payment must be made before ad will be published.
We accept Cash, Check, Major Credit & Debit Cards.

Type of Ad

☐ **Private Party (TVs, Sofas, Household, etc.)**
☐ 1 Week $14.50 ☐ 2 Weeks $24.50
☐ 3 Weeks $32.50 ☐ 4 Weeks $39.00

☐ **Commercial (Rentals, Cars, Advertise your business.)**
☐ 1 Week - $23 ☐ 2 Weeks - $40
☐ 3 Weeks - $57 ☐ 4 Weeks - $72

☐ **Garage Sales**
$21 - 4 lines of text (20-25 characters per line)

Ad Copy One Letter, Number, Punctuation Mark or Space Per Box

1	2	3	4	5	6	7	8	9	10	11	12	13	14	15	16	17	18	19	20	21	22	23	24	25

ADDITIONAL LINES are $2.15 each.

Name_____

Address_____ Phone _____

City _____ State _____ Zip _____

Credit Card_____ Exp._____

CLAY TODAY
CLAY COUNTY THE LEADER IN LOCAL NEWS LEADER

3696704-01

Mobile Home Rentals

Middleburg 3BR/2BA S.W. on 1 + acre cul-de-sac lot wooded & private $650 mo. + dep 904-282-0066

Six miles west of GCS 3 bedroom 1.5 bath mobile home for rent on .5 acres, quite lot $750.00 month $400.00 deposit call 904-563-2869

Homes for Sale

WESTERN CAROLINA REAL ESTATE Offering unbelievable deals on homes and land in the beautiful NC mountains. Call for free brochures, foreclosures, and area information. 800-924-2635 cpf

Manufactured Housing

SPECIAL PROGRAM
All Flood Victims
Thousands OFF w/FREE furn.
washer $ Dryer $ Beds
904-259-4663 Wayne Frier
Macclenny Factory Outlet

Manufactured Housing

I buy Mobile Homes *CASH* Fair Price Paid immediately 904-259-4663

Possible owner financing, transferred out of state **GREAT DEAL MUST SELL** 3bdrm 2bath home Call Frank 904-576-8674

Singlewides
93 Horton 16x80- $9900
97 Skyline 16x80- $15,900
90 Fleetwood 14x70-$12,900
904-259-4663

DEAL FELL THROUGH!
$55,900 buys New 2012 TownHome 32x80 4/2 Entertainer Home YES $55,900 Delivered and Set on your property. Below Factory Cost. North Pointe Gainesville. 352-872-5566

****No Money Down****
Use your Land
3 Bed -$320/month
4 Bed-$490/month/
FREE furn.
Package thru 8/15
Call 904-259-4663

Manufactured Housing

*****A MODEL CLEARANCE SALE*****
***choose from 900-2000+SF**
***No reasonable offer refused (all must go!!)**
***Some move in ready (bring your clothes and groceries!)**
***Special financing (easy qualifying)**
Call now they're going fast!!! 904-772-8031

BIG FAMILY SPECIAL!
New 2013 4/2 Jacobsen $47,995.
Only 8 more at this LOW Price! Can't go a dime cheaper! Del-set-ac-skirting and steps. North Pointe Gainesville 352-872-5566. Hours Sat till 7PM Sunday 10-3

THIS MONTH'S SPECIAL!
New 2013 Jacobsen 28x52 3/2 only $44,995 del-set-ac-skirting and steps. Not a dime lower. Best Price Pricing! Only 10 at this LOW Price! North Pointe Homes Gainesville Fl Hwy 441 Call Today 352-872-5566 Now open Sunday 10-3!

Mobile Home with Lots

11,250.00 LAND/HOME
3/2 DW ON 1.14 ACERS
CALL TODAY 904-772-8031

Land & Lots for Sale

N. FLORIDA LAND SALE 30 Miles NW of Gainesville. >5-Acres $49,995. $495/Down, $346.70 onthly. Paved Roads. Seller Financed. NO Qualifying. FREE Brochure. 352-472-3154 www.vargasrealty.com

Middleburg 1 plus acre lots For Sale some set up and ready for your home. Prices reduced call 904-282-0066 for more information

EAST TENNESSEE DOUGLAS LAKE – Lake property w our own boat slip! Bank Selling for just $14,900. 4 acres subdividable lakefront $49,900 Bank release. August 4th. 1-877-717-5263 ext. 91

MIDDLE GEORGIA LAND SALE – Quiet Country Living. 3acre-20acre mini-farms. Owner Financing $0/down $350 processing fee. No Credit Checks. Payments as low as $72 onth. Call 770-639-9784.

Land & Lots for Sale

20 ACRES To Live On Land Now!! ONLY $99/mo. $0/Down. No Credit Checks, Money Back Guarantee, Owner Financing. Near Growing El Paso Texas. Beautiful Mountain Views! Free Color Brochure. 1-800-755-8953 www.sunsetranches.com

Commercial - Industrial

Office for Lease---on corner of Stiles Ave and Smith St----1 block off Park Ave 1250 sq ft- 2 executive offices, 1 large conference multi-use area, kitchenette Utility and storage area, reception area at enter NO CAM $1,250/mo
Assign Realty, LLC
CALL TODAY!!! 904- 541-0084

Lake Property

Lot for Sale 3.5 acres platted 376' frontage south fork of Black Creek gently sloping, heavily treed, paved cul-d-sac $99,900 owner financing considered call Steve 904-994-7616

TRANSPORTATION

Miscellaneous

Meet singles right now! No paid operators, just real people like you. Browse greetings, exchange messages and connect live. Try it free. Call now 1-800-945-3656

SWIM SPA LOADED! Brand New with Warranty, 4 Pumps, LED lighting, rowing exercise equipment, maintenance free cabinet. Retails for $21,000. Sacrifice $9,500.00. Can deliver. 727-851-3217

$$$ We Buy Diabetic Test Strips $$$ Top $$$ Paid 24 hours! Free Ship this week only call for details. Visit Traderjackproducts.com/strips. Qwick quote: 772-263-0425 cpf

Roommate needed Orange Park area 2 bedrm apt. $400 plus utilities by Aug 20th please contact me **Lottomannancy@yahoocom** , or 904-881-0029 between 11am and 5pm. Nancy

Over 30 Million Woman Suffer From Hair Loss! Do you? If So We Have a Solution! Call Keranique To Find Out More 877-635-1346

Now leasing, 2br/1ba each with attached courtyard or deck
$700
• Affordable • Quiet • Laundry on site • Pool
• Convenient to all Orange Park locations
Call 264-2711
Come join our Community!
220 Stowe Avenue, Orange Park Fl.

Home Instead SENIOR CARE
To us, it's personal.

FT Community Service Representative
Home Instead Senior Care seeks a results-driven individual with excellent relationship-building skills for our Community Service Representative position. The ideal candidate will work to build mutually rewarding relationships between healthcare providers and our service. We prefer the candidate to have a proven, verifiable record of success in outside sales & marketing. Strong presentation and communication skills a must. Please submit resume & references to: **support@homeinsteadsc.com**

Call Martha to place your ad 579-2154

C & S REFINISHING
Wood Refinishing
Antique Restorations
Kitchen Doors/Cabinets
Furniture Repairs
FREE ESTIMATES
Office: **(904) 276-1275**
Cell: **(904) 608-1752**
369 Blanding Blvd. #904
Orange Park
3723986-01

INTEGRITY HOUSEKEEPING
"Put your needs in hands you can trust!"
- General |Deep |Spring
- Home or Office
- Dependable
- Reliable
- Free Estimates

904-755-2703
tonda747@yahoo.com

george's Lawncare
- Lawn Maintenance
- Ornamental Bed Maintenance
- Pressure Washing • Sod Work
- Hedge Trimming • Landscaping

Commercial & Residential
FREE ESTIMATES
904-502-9122

Michael Giglio Upholstery
Quality Upholstery at Reasonable Prices!
MENTION THIS AD AND RECEIVE
10% OFF LABOR
ON YOUR UPHOLSTERY JOB!
6653 Powers Ave • Unit 240
Jacksonville, FL 32217
(904) 733-2334
http://www.mikegigliouphostery.com/
Email: michael_giglio@hotmail.com

MOBILE HOME REPAIRS
Don't Hate Leaks! Are Your Doors Sticking?
Kitchens Baths
Painting Leaks
Water Damage
Free Estimates · Licensed & Insured · 25 Years Experience
Call 751-5081

NORTHWAY'S ROOFING
FREE Estimates
Owner on Job Site, no subs
24 Hr. Service
- New Roofs • Re-Roof
- Repairs • Shingles
- Metal • Tile • Flat
- Soffit • Siding • Fascia
- Seamless Gutters

Family owned & operated
Bryan & Sandra Northway
904-910-5960 **352-262-1980**
Roofing Today for a Dryer Tomorrow Lisc. CCC1326558

Advertise for only $9.63 a week. Call 579-2154

Jacksonville Zoo Family 4 Pack

Yes, Sign me up to win 4 tickets to the Jacksonville Zoo.

List 2 businesses in this Directory

Name Phone

3513 U.S. Highway 17 Fleming Island, Fl 32003

JACKSONVILLE ZOO AND GARDENS
CLAY TODAY

Enter Today

Fill out the entry form, including the names of 2 businesses in the Directory. Mail or deliver entry form to the Clay Today office. Must be 18 to win. Enter weekly. Winners will be notified. One winner per household.

Reach Over 5 Million Readers with Newspaper Advertsing!

ANF
Advertising Networks of Florida
904.579.2154

STATEWIDE CLASSIFIED ADS FOR MONDAY 07/16/12-07/23/12

Education

MEDICAL OFFICE TRAINEES NEEDED! Train online to become a Medical Office Assistant! No Experience needed! Training & Local Job placement assistance thru SC Training. HS Diploma/GED & PC/ Internet needed! (888)374-7294

Help Wanted

OWNER OPERATORS Guaranteed min. 2,700 miles/week! All miles paid loaded/ empty. Class-A CDL Lease Purchased Program Discount plans for major medical & more. Fleet Owners Welcome (866)220-7845 driveforgreatwide.com

ATTN: DRIVERS Freight Up = More $$$ New Pay Package New KW Conventionals 2 Mos CDL Class A Driving Exp (877)258-8782

DRIVER TRAINEES NEEDED NOW! Learn to drive for Schneider National! Earn $700 per week! No experience needed! Local CDL Training. Job Ready in just 15 days! (888)368-1964

EXPERIENCED OTR FLATBED DRIVERS earn 50 up to 55 cpm loaded. $1000 sign on to Qualified drivers. Home most weekends. Call: (843)266-3731 / bulldoghiway.com EOE

Drivers - Steady Refrigerated and Dry Van freight. Daily or Weekly pay. Hometime Choices! Modern equipment. CDL-A, 3 months current OTR experience. (800)414-9569 www.driveknight.com

Miscellaneous

MEDICAL CAREERS begin here -- Train ONLINE for Allied Health and Medical Management. Job placement assistance. Computer available. Financial Aid if qualified. SCHEV certified. Call (888)203-3179 www.CenturaOnline.com

AIRLINES ARE HIRING - Train for hands on Aviation Maintenance Career. FAA approved program. Financial aid if qualified - Housing available CALL Aviation Institute of Maintenance (866)314-3769

Meet singles right now! No paid operators, just real people like you. Browse greetings, exchange messages and connect live. Try it free. Call now (888)744-4426

OTR Drivers Wanted
Drivers/Flatbed Class A. GET HOME WEEKENDS! Southeast Regional, Earn up to 39c/mi. 1 year OTR Flatbed experience required, (800)572-5489 x227, SunBelt Transport, LLC

Real Estate/ Land for Sale

New Cottage ON the Lake. ONLY $69,900. DOCKABLE SHORELINE. Sale Sat July 28th Only. NEVER BEFORE OFFERED! Gorgeous new designer ready lakefront cottage in beautiful wooded setting on spectacular, recreational lake. Boat, ski, swim, fish, more. Paved roads, power & phone. Perfect for vacation home or weekend getaway. Must see. Excellent financing. Call now (866)952-5336, x222

Get Started Today

•Place a 25 word classified ad in 125 community weekly newspapers and community daily newspapers. • The rate is $475 per week with a frequency discount of buy 4 weeks get the 5th week free. •Place your classified ad nationwide. Select your states.

Diversify your advertising with Advertising Networks of Florida. It all starts with one phone call 579-2154

NANI national advertising network
THE NATION'S SINGLE LARGEST CLASSIFIED ADVERTISING NETWORK.

To inquire about placing an ad in this section, call 579-2154

A-1 DONATE YOUR CAR! Breast Cancer Research Foundation! Most highly rated breast cancer charity in America! Tax Deductible/Fast Free Pick Up. 1-800-771-9551 www.carsforbreastcancer.org

CARS/TRUCKS WANTED! Top $$$$$ PAID! Running or Not, All Years, Makes, Models. Free Towing! We're Local! 7 Days/Week. Call Toll Free: 1-888-416-2330 Auto Donations

DONATE A CAR - HELP CHILDREN FIGHTING DIABETES. Fast, Free Towing. Call 7 days/week. Nonrunners OK. Tax Deductible. Call Juvenile Diabetes Research Foundation 1-800-578- 0408

NO HYPE, NO BULL. $2,000 to $4,000 Per Week. Starting Right Now! Use our simple but powerful system. F/T or P/T. www.EZMONEYMETHOD.biz

Bundle & Save on your CABLE, INTERNET PHONE, AND MORE. High Speed Internet starting at less than $20/mo. CALL NOW! 800-291-4159

CREDIT CARD DEBT? LEGALLY HAVE IT REMOVED! Minimum $7,000 in debt to qualify. Utilize Consumer Protection Attorneys. Call now! 1-888-237-0388

#1 MALE ENHANCEMENT! Viagra 100mg, Cialis 20 mg. 40 +4 bonus pills free. Only $99, Save $500. Discreet, Guaranteed. 1-888-797-9026

ACTORS/MOVIE EXTRAS needed immediately! $150- $300/day depending on job. No experience, all looks needed. 1-800-561-1762 Ext A-104

Mystery Shoppers Needed Earn up to $150 per day Undercover Shoppers Needed to Judge Retail & Dining Establishments Experience Not Required Call Now 888-380-3513

CUSTOMER SERVICE REPS NEEDED! Earn $22- $30/Hour Working Online. PT/ FT. Weekly Pay. No Experience Necessary! Register Online Now! www.245daily.info

MEMORY FOAM THERAPEUTIC NASA MATTRESSES T-$299 F-$349 Q-$399 K-$499 ADJUSTABLES - $799 FREE DELIVERY LIFETIME WARRANTY 90 NIGHT TRIAL 1-800-AT-SLEEP1-800-287-5337 WWW.MATTRESSDR.COM

OLD GUITARS WANTED! Fender, Gibson, Martin, Gretsch, Prairie State, Euphonon, Larson, D'Angelico, Stromberg, Rickenbacker, and Mosrite. Gibson Mandolins/Banjos. 1930's thru 1970's TOP CASH PAID! 1-800-401-0440

AIRLINE CAREERS begin here – Become an Aviation Maintenance Tech. FAA approved training. Financial aid if qualified – Housing available. Job placement assistance. CallAIM (888)686-1704

AT&T U-Verse for just $29.99/mo! SAVE when you bundle Internet+Phone+TV and get up to $300 BACK! (select plans). Limited Time Call NOW! 877-276-3538

HOT-TUB/SPA… Deluxe 2012 Model Neckjets, Therapyseat, Never Used, Warranty, Can Deliver. Worth $5950. Sell $1950. (800) 960-7727

Meet singles right now! No paid operators, just real people like you. Browse greetings, exchange messages and connect live. Try it free. Call now 1-877-737-9447

ATTEND COLLEGE ONLINE from Home. *Medical, *Business, *Criminal Justice. Job placement assistance. Computer available. Call 800-510-0784 www.CenturaOnline.com

CA$H PAID-UP TO $27/BOX for unexpired, sealed DIABETIC TEST STRIPS! 1 DAY PAYMENT & PREPAID shipping. SE HABLA ESPANOL. Emma 1-888-776-7771. www.Cash4DiabeticSupplies.com

CASH FOR CARS: All Cars/Trucks Wanted. Running or Not! Top Dollar Paid. We Come To You! Any Make/Model. Call For Instant Offer: 1-800-864-5960

MEDICAL CAREERS begin here – Online training for Allied Health and Medical Management. Job placement assistance. Computer available. Financial Aid if qualified. SCHEV certified. Call 800-510-0784 www.CenturaOnline.com

Reach over 20 million homes nationwide with one easy buy! Only $2,395 per week for a 25 word classified! For more information go to www.naninetwork.com

WORK ON JET ENGINES – Train for hands on Aviation Maintenance Career. FAA approved program. Financial aid if qualified – Job placement assistance. Call AIM (866) 854- 6156.

WANTED JAPANESE MOTORCYCLE KAWASAKI 1967- 1980 Z1-900, KZ900, KZ1000, ZIR, KZ1000MKII, W1-650, H1-500, H2-750, S1-250, S2-350, S3-400 Suzuki GS400, GT380, CB750 CASH PAID. FREE NATIONAL PICKUP. 1- 800-772-1142, 1-310-721-0726 usa@classicrunners.com

20 Acres $99/mo. $0-Down, Owner Financing, NO CREDIT CHECKS! Money Back Guarantee, Near El Paso, Texas FREE Brochure. 1-800-755-8953 www.SunsetRanches.com

Stop Paying too much for TV! Satellite is cheaper than cable! Packages from $19.99/ mo.–FREE movies, FREE upgrades & FREE HD: Limited Offer- CALL NOW! 800- 364-5192

AT&T U-Verse just $29.99/mo! Bundle Internet+Phone+TV & SAVE. Get up to $300 BACK! (Select plans). Limited Time CALL 800-418-8969 & Check Availability in your Area!

REACH 20 MILLION HOMES NATIONWIDE WITH ONE BUY!

Miscellaneous

DIABETIC TEST STRIPS WANTED!!! Get the Most Cash, up to $27 per box! Shipping Paid! Must be Sealed & Unexpired. Call Tony 813-528-1480 tonyteststripshot-mail.com

KILL ROACHES & PALMETTO BUGS! Buy Harris Roach Tablets. Eliminate Bugs - Guaranteed. Available at Ace Hardware, The Home Depot & Home Depot.com cpf

Legal Notice

FICTITIOUS NAME

Notice Under Fictitious Name Law Pursuant to Section 865.09, Florida Statutes

NOTICE IS HEREBY GIVEN that the undersigned, desiring to engage in business under the fictitious name of

Top Of The World Remodeling

located at 950-23 Blanding Blvd #286 in the County of Clay, in the City of Orange Park, Florida 32065 intends to register the said name with the Division of Corporations of the Florida Department of State, Tallahassee, Florida.

Dated at Orange Park, Florida, this 16th day of July, 2012

Owner's name or name of corporation:

D&D Partners LLC

Legal 25091 published July 19, 2012, in Clay County's Clay Today newspaper.

Legal Notice

NOTICE OF ACTION

FOR PETITION FOR TEMPORARY CUSTODY BY EXTENDED FAMILY

IN THE CIRCUIT COURT OF THE 4TH JUDICIAL CIRCUIT, IN AND FOR CLAY COUNTY, FLORIDA

Case No.: 2012-DR-001149

Division: E

AL CORPUS AND MELONDIA FRANKLIN CORPUS,

Petitioner

And

UNKNOWN FATHER,

Respondent.

TO: UNKNOWN FATHER OF KHALON ALEKSANDER FRANKLIN

Address Unknown

YOU ARE NOTIFIED that an action for PETITION FOR TEMPORARY CUSTODY BY EXTENDED FAMILY has been filed against you and that you are required to serve a copy of your written defenses, if any, to it on AL CORPUS AND MELONDIA FRANKLIN CORPUS, whose address is 6774 PINE AVENUE FLEMING ISLAND, FL 32003 on or before August 1st, 2012, and file the original with the clerk of this Court at CLERK OF COURTS, CLAY COUNTY P.O. BOX 698 GREEN COVE SPRINGS, FL 32043 before service on Petitioner or immediately thereafter. If you fail to do so, a default may be entered against you for the relief demanded in the petition.

Copies of all court documents in this case, including orders, are available at the Clerk or the Circuit Court's office. You may review these documents upon request.

You must keep the Clerk of the Circuit Court's office notified of your current address. (You may file Notice of Current Address, Florida Family Law Form 12.915.) Future papers in this lawsuit will be mailed to the address on record at the clerk's office.

WARNING: Rule 12.285, Florida Family Law Rules of Procedure, requires certain automatic disclosure of documents and information. Failure to comply can result in sanctions, including dismissal or striking of pleadings.

Dated June 20th, 2012

James B. Jett
CLERK OF THE CIRCUIT COURT
By: Robbin Tefft
Deputy Clerk

Legal 24871 published June 28, July 5, July 12 and July 19, 2012, in Clay County's Clay Today newspaper

Legal Public Notice

Clay County School Board

The Clay County School Board will hold a **Special Meeting/Public Hearing on the Budget, Monday, July 30, 2012 at 5:15 p.m.** in the School Board Room at the Teacher Inservice Center located at Fleming Island High School, 2233 Village Square Parkway, Fleming Island, Florida 32003. The meeting is open to the public and all interested persons are invited to attend. Copies of the proposed agenda will be available on line at www.clay.k12.fl.us or by contacting the Superintendent's Office, 900 Walnut Street, Green Cove Springs, FL 32043.

Legal 25077 published July 19, 2012 in Clay County's Clay Today newspaper.

FICTITIOUS NAME

Notice Under Fictitious Name Law Pursuant to Section 865.09, Florida Statutes

Notice is hereby given that the undersigned, desiring to engage in business under the fictitious name of

Atlas Mobile

Located at 411 Walnut St. #7913, in the County of CLAY, in the City of Green Cove Springs, Florida, 32043 intends to register the said name with the Division of Corporations of the Florida Department of State, Tallahassee, Florida.

Dated at Green Cove Springs, Florida, this 10th day of July 2012.

Owner's name or name of corporation:

Atlas Geek Services LLC

Legal 25048 published July 19 , 2012 in Clay County's Clay Today newspaper.

NOTICE OF APPLICATION FOR TAX DEED

NOTICE IS HEREBY GIVEN, that **PPTS 1 LLC** the holder of the following certificate has filed said certificate for a tax deed to be issued thereon. The certificate number and year of issuance, the description of the property, and the names in which it was assessed are as follows:

Certificate No. **2136**

Year of Issuance **2010**

Description of Property: **LOT 4 BLK 63 JACKSONVILLE SOUTH UNIT 2 AS REC O R 2033 PG 1037**

Parcel # 160524-005954-283-0

Opening Bid: **$3,559.74 + 33,890.00**

Physical Address: **4895 Mayflower St, Middleburg**

Classification: **Single Family**

Name in which assessed: **Dennis Gomillion & Kelly D Gomillion**

Said property being in the County of CLAY, State of Florida.

Unless such certificate shall be redeemed according to law the property described in such certificate shall be sold to the highest bidder at the courthouse door on the **29th day of August, 2012 at 9:30 A.M.**

Dated this 6th day of July, 2012 .

James B. Jett
Clerk of Circuit Court
of Clay County, Florida

Legal 25022 published July 12, July 19 July 26, and Aug. 2, 2012 in Clay County's Clay Today newspaper.

NOTICE OF APPLICATION FOR TAX DEED

NOTICE IS HEREBY GIVEN, that **Sunshine State Cert II, LLLP & Bankunited, Trustee** the holder of the following certificate has filed said certificate for a tax deed to be issued thereon. The certificate number and year of issuance, the description of the property, and the names in which it was assessed are as follows:

Certificate No. **929**

Year of Issuance **2010**

Description of Property: **LOT 4 BLK 106 HIGHRIDGE ESTATE AS REC O R 3059 PG 1465**

Parcel # 160823-004442-000-00

Opening Bid: **$6,632.41**

Physical Address: **6340 Little Lake Geneva Rd, Keystone Heights**

Classification: **Single Family**

Name in which assessed: **Carol Carpenter & Joan Seresin**

Said property being in the County of CLAY, State of Florida.

Unless such certificate shall be redeemed according to law the property described in such certificate shall be sold to the highest bidder at the courthouse door on the **24th day of October, 2012 at 9:30 A.M.**

Dated this 6th day of July, 2012 .

James B. Jett
Clerk of Circuit Court
of Clay County, Florida

Legal 25023 published July 12, July 19, July 26, and Aug. 2, 2012 in Clay County's Clay Today newspaper.

NOTICE TO CREDITORS

IN THE CIRCUIT COURT FOR CLAY COUNTY, FLORIDA
PROBATE DIVISION
File No. 2012-CP-000212

IN RE: ESTATE OF VIRGINIA KERR SNAPE

Deceased.

The administration of the estate of VIRGINIA KERR SNAPE, deceased, whose date of death was January 26, 2012, is pending in the Circuit Court for Clay County, Florida, Probate Division, the address of which is Post Office Box 698, Green Cove Springs, Florida 32043. The name and address of the personal representative and the personal representative's attorney are set forth below.

All creditors of the decedent and other persons having claims or demands against decedent's estate on whom a copy of this notice is required to be served must file their claims with this court WITHIN THE LATER OF 3 MONTHS AFTER THE TIME OF THE FIRST PUBLICATION OF THIS NOTICE OR 30 DAYS AFTER THE DATE OF SERVICE OF A COPY OF THIS NOTICE ON THEM.

All other creditors of the decedent and other persons having claims or demands against decedent's estate must file their claims with this court WITHIN 3 MONTHS AFTER THE DATE OF THE FIRST PUBLICATION OF THIS NOTICE.

ALL CLAIMS NOT SO FILED WILL BE FOREVER BARRED.

NOTWITHSTANDING THE TIME PERIOD SET FORTH ABOVE, ANY CLAIM FILED TWO (2) YEARS OR MORE AFTER THE DECEDENT'S DATE OF DEATH IS BARRED.

The date of first publication of this notice is July 12, 2012.

Personal Representative:
GREGORY ROGERS
1029 Anna Avenue
Orange Park, Florida 32073

Attorney for Personal Representative:
GRADY H. WILLIAMS, JR.LL.M.
ATTORNEY AT LAW, P.A.
JENNIFER S. WILLIAMS, LL.M.
Florida Bar No. 0563765
1543-5 Kingsley Avenue
Orange Park, Florida 32073
Telephone: (904) 264-8800
fACSIMILE: (904) 264-0155

Legal 25037 published July 12 and July 19, 2012 in Clay County's Clay Today newspaper.

FICTITIOUS NAME

Notice Under Fictitious Name Law Pursuant to Section 865.09, Florida Statutes

NOTICE IS HEREBY GIVEN that the undersigned, desiring to engage in business under the fictitious name of

Williams Auction Services

located at 305 Passage Dr. in the County of Clay, in the City of Fleming Island, Florida 32003 intends to register the said name with the Division of Corporations of the Florida Department of State, Tallahassee, Florida.

Dated at Orange Park, Florida, this 11th day of July, 2012

Owner's name or name of corporation:

Thomas A. Williams

Legal 25046 published July 19, 2012, in Clay County's Clay Today newspaper.

LEGAL NOTICE

The Board of Supervisors of the Clay County Utility Authority will meet in Regular Session at **2:00 P.M. on Tuesday, August 7, 2012,** in the Board Room at the Clay County Utility Authority, 3176 Old Jennings Road, Middleburg, Florida.

In accordance with the Americans With Disabilities Act, any person needing a special accommodation to participate in this matter, should contact the Clay County Utility Authority by mail at 3176 Old Jennings Road, Middleburg, Florida 32068 or by telephone at (904) 213-2464, no later than 7 days prior to the hearing or proceeding for which this notice has been given. Hearing impaired persons can access the foregoing telephone number by contacting the Florida Relay Service at 1-800-955-8770 (Voice) or 1-800-955-8771 (TDD).

If any person intends to appeal any decision related to this action, such person will need to provide a court reporter at such person's own expense, for a transcript of the proceedings. All interested persons are invited to attend.

For further information, call (904) 213-2464.

Legal 25083 published July 19, 2012 in Clay County's Clay Today newspaper.

PULIC AUCTION

Atlantic Self Storage PUBLIC AUCTION will be on August 9, 2012 at 10:00 AM 912 Blanding Blvd Orange Park FL 32065

Unit 419 - Jeri Whitworth

IMMEDIATELY FOLLOWING: 1075 Blanding Blvd Orange Park FL 32065

Unit 250 - Linda Griffis; Unit 328-John Mathew Haynes; Unit 34 - Aaron's Cold Air*/Aaron B. Green; Unit 3 5- Brandon M. Mollak; Unit 400 - Randall Hasty; Unit 504 - Casey Davis

The above are delinquent in rent and under FL Statutes 83.806 the content of their units will be sold at public sale with a 10% buyer's premium. The above units contain household goods unless otherwise noted. All Vehicles are sold AS-IS PARTS ONLY. Terms of sales are CASH ONLY at the end of each auction. Legal 25008 published July 12 and July 19, 2012 in Clay County's Clay Today newspaper.

NOTICE OF ACTION FOR FORECLOSURE PROCEEDING-PROPERTY

IN THE CIRCUIT COURT OF THE FOURTH JUDICIAL CIRCUIT OF FLORIDA IN AND FOR CLAY COUNTY

CASE NO: 10-2008-CA-001571

SEC: B

WM SPECIALTY MORTGAGE LLC. Plaintiff,

V

RUTH E. MILLIONS, et al

Defendant(s).

TO: Ruth E. Millions ADDRESS UNKNOWN BUT WHOSE LAST KNOWN ADDRESS IS: 709 Alvin Street, Green Cove Springs, FL 32043,

Residence unknown, if living, including any unknown spouse of the said Defendants, if either has remarried and if either or both of said Defendant(s) are dead, their respective unknown heirs, devisees, grantees, assignees, creditors, lienors, and trustees, and all other persons claiming by, through, under or against the named Defendant(s); and the aforementioned named Defendant(s) and such of the aforementioned unknown Defendants and such of the aforementioned unknown Defendant(s) as may be infants, incompetents or otherwise not sui juris.

YOU ARE HEREBY NOTIFIED that an action has been commenced to foreclose a mortgage on the following real property, lying and being and situated in CLAY County, Florida, more particularly described as follows:

LOT 3, DEWITTE PLACE, ACCORDING TO THE PLAT THEREOF, AS RECORDED IN PLAT BOOK 1, AT PAGE 26, OF THE PUBLIC RECORDS OF CLAY COUNTY, FLORIDA..

COMMONLY KNOWN AS: **311 Palm Street, Green Cove Springs, FL 32043**

This action has been filed against you and you are required to serve a copy of your written defenses, if any, such Morris Hardwick Schneider, LLC, Attorneys for Plaintiff, whose address is P.O. BOX 262378, Tampa, FL 33635 within thirty (30) days of the first publication and file the original with the clerk of this Court either before service on Plaintiff's attorney or immediately there after; otherwise a default will be entered against you for the relief demanded in the Complaint.

In accordance with the American with Disabilities Act, persons needing a special accommodation to participate in this hearing, should contact ADA Coordinator not later than 1(one) day prior to the proceeding at 825 Orange Avenue, Green Cove Springs, FL 32043. (904) 284-6317. For the hearing and voice impaired (800) 955-8771 or (800) 955-8770.

WITNESS my hand and seal of this Court on the 11th day of June, 2009

(seal)

James B. Jett,
Clerk of the Circuit Court
By Tammy Rosenbaum, Deputy Clerk

Legal 25047 published July 12 and July 19, 2012 in Clay County's Clay Today newspaper.

NOTICE OF FORECLOSURE SALE

IN THE CIRCUIT COURT, FOURTH JUDICIAL CIRCUIT, IN AND FOR CLAY COUNTY, FLORIDA

CASE NO.: 11-1467-CA

FIRST FEDERAL BANK OF FLORIDA, a Banking corporation organized under the laws of the United States of America, f/k/a FIRST FEDERAL SAVINGS BANK OF FLORIDA

Plaintiff,

vs.

CHRISTY A. CARTER, ET AL,

Defendants.

NOTICE is hereby given that James B. Jett, Clerk of the Circuit Court of Clay County, Florida, will on the 20th day of August, 2012, at 10:00 a.m. on the front steps of the Clay County Courthouse, 825 North Orange Avenue, Green Cove Springs, FL 32043 offer for sale and sell at public outcry to the highest and best bidder for cash, the following described property situated in Clay County, Florida, to-wit:

Lot 8, Block 5, Jacksonville South Unit One, according to the plat thereof recorded in Plat Book 10, Pages 36-45, public records of Clay County, Florida.

TOGETHER WITH a doublewide mobile home, ID #GMHGA421 0431665A GMHGA421 0431665B

Pursuant to the Final Judgment of Foreclosure entered in a case pending in said Court, the style of which is as set out above, and the docket number of which is 11-1467-CA. Any person claiming an interest in the surplus from the sale, if any, other than the property owner as of the date of the lis pendens must file a claim within sixty (60) days after the sale.

WITNESS my hand and the official seal of said Court, this 11th day of July, 2012

(seal)

JAMES B. JETT
Clerk of the Circuit Court
Clay County, Florida
Robbin Tefft
Deputy Clerk

Legal 25055 published July 19 and July 26, 2012 in Clay County's Clay Today newspaper.

FICTITIOUS NAME

Notice Under Fictitious Name Law Pursuant to Section 865.09, Florida Statutes

NOTICE IS HEREBY GIVEN that the undersigned, desiring to engage in business under the fictitious name of

A & M RV and AUTOMOTIVE REPAIR, INC.

located at 1623 Blanding Blvd., in the County of Clay, in the City of Orange Park, Florida 32073 intends to register the said name with the Division of Corporations of the Florida Department of State, Tallahassee, Florida.

Dated at Orange Park, Florida, this 11th day of July, 2012

Owner's name or name of corporation:

A&M RV and AUTOMOTIVE REPAIR, INC.

Legal 25047 published July 19, 2012, in Clay County's Clay Today newspaper.

NOTICE OF ACTION

IN THE CIRCUIT COURT OF THE FOURTH JUDICIAL CIRCUIT IN AND FOR CLAY COUNTY, FLORIDA

Case No.: 2012-CA-000635

Division: A

VIRGINIA R. HASH, and JEAN E. OTTE,

Plaintiffs,

v.

CARL EUGENE COUNTRYMAN, JR. and SANDRA LEE COUNTRYMAN, as Husband and Wife; THE UNITED STATES OF AMERICA; and UNKNOWN TENANT(S) RESIDING AT 4994/4996 LAUREL STREET, MIDDLEBURG, CLAY COUNTY, FLORIDA,

Defendants.

To: SANDRA LEE COUNTRYMAN, Defendant, and all parties claiming interest by, through, under or against SANDRA LEE COUNTRYMAN, Defendant, and all parties having or claiming to have any right, title or interest in the property herein described.

LEGAL NOTICE

PUBLIC MEETING NOTICE
2012 PRIMARY ELECTION
CLAY COUNTY CANVASSING BOARD EVENTS

Notice is hereby given that meetings of the Clay County Canvassing Board will be held on the following dates:

July 27, 2012	
9:00 a.m.	Canvassing Board Orientation
9:30 a.m.	Logic and Accuracy Test
August 7, 2012	
9:00 - 10:00 a.m.	Public Inspection of Mail (Absentee) Ballots received
10:00 a.m.	Opening of Mail Ballots
August 9, 2012	
9:30 a.m.	Process and duplication of Mail Ballots received
August 10, 2012	
9:00 - 10:00 a.m.	Public Inspection of Mail Ballots received
10:00 a.m.	Opening of Mail Ballots
August 11, 2012	
9:00 a.m.	Process and duplication of Mail Ballots received
August 14, 2012	
11:00 – Noon	Public Inspection of Mail Ballots received
12:00 p.m.	Opening of Mail Ballots
1:00 p.m.	Process and duplication of Mail Ballots received
7:00 p.m.	Canvass of Election Returns
August 16, 2012	
5:00 p.m.	Canvass of Provisional Ballots Selection of precincts and contests for Audit
August 17, 2012	
1:00 p.m.	Audit of Election
August 18, 2012	
9:00 a.m.	Recount (if necessary)
August 20, 2012	
1:00 p.m.	Audit of Election (if recount)

In accordance with the Sunshine Law of Florida, this meeting is open to the public.

Note: Section 286.01105, Florida Statutes, states that if a person decides to appeal any decision by the board, agency, or commission with respect to any matter considered at a meeting or hearing, he or she will need a record of the proceedings, and that, for such purposes, he or she may need to ensure that a verbatim record of the proceedings is made, which record includes the testimony and evidence upon which the appeal is to be based.

Legal 25040 published July 19, 2012 in Clay County's Clay Today newspaper.

Legal Notice

YOU ARE NOTIFIED that an action to foreclose mortgage on the following described property in Clay County, Florida:
PARCEL 3:
A portion of Section 18, Township 5 South, Range 24 East, Clay County, Florida, being more particularly described as follows:
Commence at the southeast corner of said Section 18; thence North 00 degrees 00 minutes 45 seconds East, on the east line of said Section 18, (also being the west boundary of Jacksonville South Unit Two, as shown on the plat thereof, as recorded in Plat Book 11, pages 1 through 13, of the public records of Clay County, Florida) a distance of 2586.05 feet; thence South 89 degrees 39 minutes 42 seconds West, on the centerline of a 50 foot wide easement drainage and utilities, a distance of 1169.82 feet to the Point of Beginning; thence continue South 89 degrees 39 minutes 42 seconds West, on said centerline of said easement, a distance of 989.34 feet; thence South 00 degrees 25 minutes 39 seconds East, a distance of 748.50 feet to a point in the centerline of an 80 foot wide easement for ingress, egress, drainage and utilities and for Clay Electric Cooperative, Inc. electric line, etc.; thence North 89 degrees 39 minutes 42 seconds East, on said centerline, a distance of 989.34 feet; thence North 00 degrees 25 minutes 39 seconds West, a distance of 748.50 feet to the Point of Beginning.
Less and except that portion recorded in Official Records Book 1510, page 94, of the public records of Clay County, Florida.
Together with Easements recorded in Official Records Book 700, page 151, Official Records Book 700, page 164 and Official Records Book 831, page 393, of the public records Clay County, Florida.
has been filed against you and you are required to serve a copy of your written defenses, if any, to it on WILLIAM H. DAVIE, II, Plaintiffs' attorney, whose address is 733 North Palmetto Avenue, Green Cove Springs, FL 32043, on or before August 27, 2012, and file the original with Clerk of this Court either before service on Plaintiffs' attorney or immediately thereafter; otherwise a default will be entered against you for the relief demanded in the Complaint.
Said Mortgage was recorded in the Official Records at Book 3064, Pages 2057-2064, of the public records of Clay County, Florida.
Dated July 2, 2012

(seal)
JAMES B. JETT
CLERK OF THE CIRCUIT COURT
By: Diane Pierce
As Deputy Clerk

Legal 24979 published July 12 and July 19, 2012 in Clay County's Clay Today newspaper.

NOTICE OF RESCHEDULED SALE

IN THE CIRCUIT COURT OF THE FOURTH JUDICIAL CIRCUIT IN AND FOR CLAY COUNTY, FLORIDA
CIVIL ACTION
CASE NO: 10-2009-CA-002026
DIVISION: B

DEUTSCHE BANK NATIONAL TRUST COMPANY, AS TRUSTEE FOR LONG BEACH MORTGAGE LOAN TRUST 2006-7
Plaintiff,
Vs.
MICHELLE M. SHAFFER, et al,
Defendant(s).

NOTICE IS HEREBY GIVEN Pursuant to an Order Rescheduling Foreclosure Sale dated July 3rd, 2012, and entered in Case No. 10-2009-CA-002026 of the Circuit Court of the Fourth Judicial Circuit in and for Clay County, Florida in which Deutsche Bank National Trust Company, as Trustee of the Long Beach Mortgage Loan Trust 2006-7, is the Plaintiff and Michelle M. Shaffer, Oren K. Shaffer, Mortgage Electronic Registration Systems, Inc., as nominee for Maitland Mortgage Lending Company, A Florida Corporation, are defendants, I will sell to the highest and best bidder for cash in/on Room 103A of the Clay County Courthouse, 825 North Orange Avenue, Green Cove Springs, FL 32043, Clay County, Florida at 10:00 a.m. on the 15th day of October, 2012, the following described property as set forth in said Final Judgment of Foreclosure:
LOT 6, SILVER SANDS ESTATES, ACCORDING TO THE MAP OR PLAT THEREOF, AS RECORDED IN PLAT BOOK 7, PAGES 8 THROUGH 11, OF THE PUBLIC RECORDS OF CLAY COUNTY, FLORIDA.
A/K/A 5666 SILVER SANDS CIRCLE, KEYSTONE HEIGHTS, FL 32656
Any person claiming an interest in the surplus from the sale, if any, other than the property owner as of the date of the Lis Pendens must file a claim within 60 days after the sale.
If you are a person with a disability who needs any accommodation in order to participate in a court proceeding, you are entitled, at no cost to you, to the provision of certain assistance. Please contact Court Administration at (904) 630-2564 within two (2) working days of receipt of this notice; if you are hearing or voice impaired, call 1-800-955-8771. To file response please contact Clay County Clerk of Court, P.O. Box 698, Green Cove Springs, FL 32043, Tel: (904) 269-6302 x 6566; Fax: (904) 278-3653.
Dated in Clay County, Florida this 5th day of July, 2012.

(seal)
James B. Jett,
Clerk of the Circuit Court
Clay County, Florida
By Robbin Tefft, Deputy Clerk

Legal 25019 published July 12 and July 19, 2012 in Clay County's Clay Today newspaper.

PUBLIC SALE

The following vehicles will be sold at public auction for towing and storage costs.
1992 FORD 1FTDF15Y7NNA40624
2005 TOYOTA JTDBR32E752060331
G & M Towing Inc. reserved the right to accept and reject any and all bids. The auction will be held on 08/06/2012 at 9:00 a.m at G&M Towing Inc. located at 4995 Hwy 17 S., Green Cove Springs, FL

Legal 25082 published July 19, 2012, in Clay County's Clay Today newspaper.

NOTICE OF FORECLOSURE SALE

IN THE CIRCUIT COURT OF THE FOURTH JUDICIAL CIRCUIT OF FLORIDA IN AND FOR CLAY COUNTY
CIVIL DIVISION
CASE NO: 09-CA-001062
Division:

AURORA LOAN SERVICES, LLC
Plaintiff,
V.
JOHN F. CASSADY; SUSAN M. CASSADY; ANY AND ALL UNKNOWN PARTIES CLAIMING BY, THROUGH, UNDER, AND AGAINST THE HEREIN NAMED INDIVIDUAL DEFENDANT(S) WHO ARE NOT KNOWN TO BE DEAD OR ALIVE, WHETHER SAID UNKNOWN PARTIES MAY CLAIM AN INTEREST AS SPOUSES, HEIRS, DEVISEES, GRANTEES, OR OTHER CLAIMANTS; MORTGAGE ELECTRONIC REGISTRATION SYSTEMS, INC.; JOHN DOE AND JANE DOE AS UNKNOWN TENANTS IN POSSESSION
Defendants.

NOTICE IS HEREBY GIVEN pursuant to a Final Summary Judgment dated July 3rd, 2012, entered in Civil Case No.: 09-CA-001062, of the Circuit Court of the Fourth Circuit in and for Clay County, Florida, wherein AURORA LOAN SERVICES, LLC, is Plaintiff, and JOHN F. CASSADY; SUSAN M. CASSADY; ANY AND ALL UNKNOWN PARTIES CLAIMING BY, THROUGH, UNDER, AND AGAINST THE HEREIN NAMED INDIVIDUAL DEFENDANT(S) WHO ARE NOT KNOWN TO BE DEAD OR ALIVE, WHETHER SAID UNKNOWN PARTIES MAY CLAIM AN INTEREST AS SPOUSES, HEIRS, DEVISEES, GRANTEES, OR OTHER CLAIMANTS; MORTGAGE ELECTRONIC REGISTRATION SYSTEMS, INC.; JOHN DOE AND JANE DOE AS UNKNOWN TENANTS IN POSSESSION are Defendants.
I will sell to the highest bidder for cash at 10:00 a.m., on the front steps of Clay County Courthouse, 825 North Orange Avenue, Green Cove Springs, Florida 32043 on the 17th day of October, 2012, on the following described real property as set forth in said Final Summary Judgment, to wit:
LOT 6, OAK PARK, ACCORDING TO PLAT THEREOF AS RECORDED IN PLAT BOOK 6, PAGE 31, OF THE PUBLIC RECORRDS OF CLAY COUNTY, FLORIDA.
This property is located at the Street address of: **65 Swimming Pen Drive, Middleburg, FL 32068.**
If you are a person claiming a right to funds remaining after the sale, you must file a claim with the clerk no later than 60 days after the sale. If you fail to file a claim you will not be entitled to any remaining funds. After 60 days, only the owner of record as of the date of the lis pendens may claim the surplus.
WITNESS my hand and the seal of the court on July 3rd, 2012

(seal)
JAMES B. JETT
CLERK OF THE COURT
By: Robbin Tefft Deputy Clerk

In accordance with the Americans with Disabilities Act, if you are a person with a disability who needs any accommodation in order to participate in this proceeding, you are entitled, at no cost to you, to the provision of certain assistance. Please contact Court Administration at (904) 630-2564 within 2 working days of your receipt of this notice; if you are hearing or voice impaired, call 1-800-955-8771.

Legal 25020 published July 12 and July 19, 2012 in Clay County's Clay Today newspaper.

NOTICE OF RESCHEDULED SALE

IN THE CIRCUIT COURT OF THE FOURTH JUDICIAL CIRCUIT IN AND FOR CLAY COUNTY, FLORIDA
CIVIL ACTION
CASE NO: 10-2011-CA-000413
DIVISION:

DEUTSCHE BANK NATIONAL TRUST COMPANY, AS TRUSTEE OF THE INDYMAC INDX MORTGAGE LOAN TRUST 2006-AR19, MORTGAGE PASS-THROUGH CERTIFICATES, SERIES 2006-AR19 UNDER THE POOLING AND SERVICING AGREEMENT DATED JUNE 1, 2006,
Plaintiff,
Vs.
ALAN HARGROVE, et al,
Defendant(s).

NOTICE IS HEREBY GIVEN Pursuant to an Order Rescheduling Foreclosure Sale dated June 29, 2012, and entered in Case No. 10-2011-CA-000413 of the Circuit Court of the Fourth Judicial Circuit in and for Clay County, Florida in which Deutsche Bank National Trust Company, as Trustee of the IndyMac INDX Mortgage Loan Trust 2006-AR19, Mortgage Pass-Through Certificates, Series 2006-AR19 under the Pooling and Servicing Agreement dated June 1, 2006, is the Plaintiff and Alan Hargrove, Arava Homeowners Association, Inc., Judith A. Hargrove a/k/a Judith H. Hargrove, Mortgage Electronic Registration Systems, Inc., as nominee for Mortgageit, Inc., are defendants, I will sell to the highest and best bidder for cash in/on Room 103A of the Clay County Courthouse, 825 North Orange Avenue, Green Cove Springs, FL 32043, Clay County, Florida at 10:00 a.m. on the 3rd day of October, 2012, the following described property as set forth in said Final Judgment of Foreclosure:
LOT 34, ARAVA UNIT FIVE, ACCORDING TO THE PLAT THEREOF RECORDED IN PLAT BOOK 42, PAGES 37, 38 AND 39, OF THE CURRENT PUBLIC RECORDS OF CLAY COUNTY, FLORIDA.
A/K/A 3668 ARAVA DR, GREEN COVE SPRINGS, FL 32043-7212
Any person claiming an interest in the surplus from the sale, if any, other than the property owner as of the date of the Lis Pendens must file a claim within 60 days after the sale.
If you are a person with a disability who needs any accommodation in order to participate in a court proceeding, you are entitled, at no cost to you, to the provision of certain assistance. Please contact Court Administration at (904) 630-2564 within two (2) working days of receipt of this notice; if you are hearing or voice impaired, call 1-800-955-8771. To file response please contact Clay County Clerk of Court, P.O. Box 698, Green Cove Springs, FL 32043, Tel: (904) 269-6302 x 6566; Fax: (904) 278-3653.
Dated in Clay County, Florida this 29th day of June, 2012.

(seal)
James B. Jett,
Clerk of the Circuit Court
Clay County, Florida
By Tammy Rosenbaum, Deputy Clerk

Legal 24993 published July 12 and July 19, 2012 in Clay County's Clay Today newspaper.

NOTICE OF APPLICATION FOR TAX DEED

NOTICE IS HEREBY GIVEN, that **Espejo Sixto** the holder of the following certificate has filed said certificate for a tax deed to be issued thereon. The certificate number and year of issuance, the description of the property, and the names in which it was assessed are as follows:
Certificate No. **1595**
Year of Issuance **2008**
Description of Property: **PT OF S 1/2 OF NW 1/4 & PT OF W 1/2 OF NE 1/4 AS REC O R 2805 PG 227**
Parcel # 220524-006492-000-00
Opening Bid: **$1,908.99**
Physical Address: **SR21, MIDDLEBURG**
Classification: **Vacant Commercial**
Name in which assessed: **Nat'l Rec Land LLC C/o Farmers & Merchants Bank Attn: M. Harris**
Said property being in the County of CLAY, State of Florida.
Unless such certificate shall be redeemed according to law the property described in such certificate shall be sold to the highest bidder at the courthouse door on the **22nd day of August, 2012 at 9:30 A.M.**
Dated this 27th day of June, 2012 .

James B. Jett
Clerk of Circuit Court
of Clay County, Florida

Legal 24948 published July 5, July 12, July 19, and July 26, 2012 in Clay County's Clay Today newspaper.

NOTICE OF ACTION

IN THE CIRCUIT COURT OF THE FOURTH JUDICIAL CIRCUIT IN AND FOR CLAY COUNTY, FLORIDA
CASE NO.: 2012-CA-000075
Division:

BANK OF AMERICA, N.A., SUCCESSOR BY MERGER TO BAC HOME LOANS SERVICING, LP FKA COUNTRYWIDE HOME LOANS SERVICING, LP
Plaintiff,
vs
WENDY RUIZ BLANCO AKA WENDY BLANCO, OSCAR MARTIN MONTIEL AKA OSCAR MONTIEL et al
Defendants.

To the following Defendant:
WENDY RUIZ BLANCO AKA WENDY BLANCO - 417 HAYTON AVENUE, ORANGE PARK, FL 32073-0000,
5085 NW 7TH STREET, APT. 401, MIAMI, FL 33126
11001 OLD SAINT AUGUSTINE ROAD, APT. 402, JACKSONVILLE, FL 32257
OSCAR MARTIN MONTIEL AKA OSCAR MONTIEL - 417 HAYTON AVE, ORANGE PARK, FL 32073,.
5085 NW 7TH STREET, APT. 401, MIAMI, FL 33126
11001 OLD SAINT AUGUSTINE ROAD, APT. 402, JACKSONVILLE, FL 32257

YOU ARE NOTIFIED that an action for Foreclosure of Mortgage on the following described property:
LOT 33, BLOCK 5, BELLAIR UNIT NO. 1, ACCORDING TO PLAT THEREOF RECORDED IN PLAT BOOK 6, PAGES 26 AND 27, OF THE PUBLIC RECORDS OF CLAY COUNTY.
A/K/A 417 HAYTON AVENUE, ORANGE PARK, FL 32073-0000
Has been filed against you and you are required to serve a copy of your written defenses, if any, to it, on Udren Law Offices, P.C., Attorney for Plaintiff, whose address is 4651 Sheridan Street Suite 460, Hollywood, FL 33021 within thirty (30) days after the first publication of this Notice in Clay Today and file the original with the Clerk of this Court either before service on Plaintiff's attorney or immediately therafter; otherwise a default will be entered against you for the relief demanded in the complaint.
You have 30 calendar days after the first publication of this Notice to file a written response to the attached complaint with the clerk of this court. A phone call will not protect you. Your written response, including the case number given above and the names of the parties, must be filed if you want the court to hear your side of the case. If you do not file your response on time, you may lose the case, and your wages, money, and property may thereafter be taken without further warning from the court. There are other legal requirements. You may want to call an attorney right away. If you do do not know an attorney, you may call an attorney referral service or a legal aid office (listed in the phone book).
This notice is provided pursuant to Administrative Order No. 2.065.
In accordance with the Americans with Disabilities Act, if you are a person with a disability who needs any accommodation in order to participate in this procedding, you are entitled at no cost to you, to the provision of certain asistance. Please contact the ADA Coordinator at crtintrp@coj.net or (904) 630-2564 at least 7 days before your scheduled court appearance, or immediately upon receiving this notification if the time before the scheduled appearance is less than 7 days; if you are hearing or voice impaired, call 711.
WITNESS my hand and the seal of this Court this 5th day of July, 2012.

(seal)
JAMES B. JETT
CLERK OF THE CIRCUIT COURT
As Clerk of the Court by:
By Lisa Carpenter As Deputy Clerk

Legal 25017 published July 12 and July 19, 2012 in Clay County's Clay Today newspaper.

FICTITIOUS NAME

Notice Under Fictitious Name Law Pursuant to Section 865.09, Florida Statutes Notice is hereby given that the undersigned, desiring to engage in business under the fictitious name of

Coastal Gynecology Associates

Located at 3839 County Road 218, in the County of CLAY, in the City of Middleburg, Florida, 32068 intends to register the said name with the Division of Corporations of the Florida Department of State, Tallahassee, Florida.
Dated at Jacksonville, Florida, this 12th day of July, 2012.
Owner's name or name of corporation:
Physicians Group Services, P.A. LLC

Legal 25050 published July 19, 2012 in Clay County's Clay Today newspaper.

NOTICE OF SALE

IN THE COUNTY COURT, FOURTH JUDICIAL CIRCUIT, IN AN DFOR CLAY COUNTY, FLORIDA
CASE NO: 2011-CA-001707

THE BANK OF NEW YORK MELLON, F/K/A THE BANK OF NEW YORK, AS TRUSTEE FOR THE CERTIFICATEHOLDERS CWABS, INC., ASSET-BACKED CERTIFICATES, SERIES 2005-6,
Plaintiff
V.
MICHAEL JOSEPH WILLIAMS, LISA R. WILLIAMS, STATE OF FLORIDA DEPARTMENT OF REVENUE, VYSTAR CREDIT UNION, MORTGAGE ELECTRONIC REGISTRATION SYSTEMS INC. (MIN#100010400317159497), UNKNOWN TENANT(S) IN POSSESSION #1 and #2, et al,
Defendants.

TO: LISA R. WILLIAMS
(Last Known Address)
2064 CORNELL ROAD
MIDDLEBURG, FL 32068
1035 MIMOSA COVE COURT EAST
ATLANTIC BEACH, FL 32233
1005 MELODY LANE ROSWELL, GA 30075
(Current Residence Unknown) if living, and ALL OTHER UNKNOWN PARTIES, including, if a named Defendant is deceased, the personal representatives, the surviving spouse, heirs, devisees, grantees, creditors, and all other parties claiming, by, through, under or against that Defendant, and all claimants, persons or parties, natural or corporate, or whose exact legal status is unknown, claiming under any of the above named or described Defendants

YOU ARE NOTIFIED that an action for Foreclosure of Mortgage on the following described property:
LOT 6, OF BLACK CREEK HILLS, ACCORDING TO THE PLAT THEREOF, AS RECORDED IN PLAT BOOK 7, AT PAGE 45 AND 46, OF THE PUBLIC RECORDS OF CLAY COUNTY, FLORIDA.
A/K/A: 2064 CORNELL ROAD, MIDDLEBURG, FL 32068
has been filed against you and you are required to serve a copy of your written defenses, if any, to it, on Brian L. Rosaler, Esquire, POPKIN & ROSALER, P.A., 1701 West Hillsboro Boulevard, Suite 400, Deerfield Beach, FL 33442, Attorney for Plaintiff, whose on or before July 30, 2012, a date which is within thirty (30) days after the first publication of this Notice in the Clay Today and file the original with the Clerk of this Court either before service on Plaintiff's attorney or immediately thereafter; otherwise a default will be entered against you for the relief demanded in the complaint.
INDIVIDUALS WITH DISABILITIES NEEDING A REASONABLE ACCOMMODATION TO PARTICIPATE IN THIS PROCEEDING SHOULD CONTACT COURT ADMINISTRATION NOT LATER THAN SEVEN (7) DAYS PRIOR TO THE PROCEEDING AT 904-269-6363. IF NOTICE TO THE INDIVIDUAL OF A DEPOSITION, COURT DATE, SUBPOENA, ETC. IS LESS THAN SEVEN (7) DAYS, THEN THE INDIVIDUAL SHOULD CONTACT COURT ADMINISTRATION AS SOON AS POSSIBLE AFTER RECEIVING THAT NOTICE. TELEPHONE 904-269-6363; OR IF HEARING IMPAIRED, 1-800-955-8771 (TDD): OR 1-800-9558770.
WITNESS my hand and the seal of this Court this 26th day of June, 2012.

(seal)
James B. Jett,
As Clerk of the Court
by Cathy Patton As Deputy Clerk

Legal 24995 published July 12 and July 19, 2012, in Clay County's Clay Today newspaper.

NOTICE OF SALE

PURSUANT TO CHAPTER 45
IN THE CIRCUIT COURT OF THE 4TH JUDICIAL CIRCUIT IN AND FOR CLAY COUNTY, FLORIDA
CASE NO. 2008-CA-002846

US BANK NATIONAL ASSOCIATION, AS TRUSTEE FOR YALE MORTGAGE LOAN TRUST 2007-1 MORTGAGE PASS THROUGH CERTIFICATES SERIES 2007-1
Plaintiff,
vs
SHEILA D. COOPER f/k/a SHEILA D COLSON, et al.,
Defendant.

NOTICE IS HEREBY GIVEN pursuant to a Final Judgment of Mortgage Foreclosure dated the 3rd day of July, 2012, entered in the above-captioned action, CASE NO. 2008-CA-002846, I will sell to the highest and best bidder for cash, beginning at 10:00 a.m. at the Front Door of the Clay County Courthouse, 825 North Orange Avenue, Green Cove Springs, Florida 32043, on October 15, 2012, the following described property as set forth in said final judgment, to-wit:
The North 40.16 feet of Lot 14 and the South 26.84 feet of Lot 16, Block 24, NORTH SUBURBS, GREEN COVE SPRINGS, as recorded in Plat Book 2, Page 1, of the Public Records of Clay County, Florida.
ANY PERSON CLAIMING AN INTEREST IN THE SURPLUS FROM THE SALE, IF ANY, OTHER THAN THE PROPERTY OWNER AS OF THE DATE OF THE LIS PENDENS MUST FILE A CLAIM WITHIN 60 DAYS AFTER THE SALE.
DATED this July 3, 2012.

(seal)
JAMES B. JETT
Clerk, Circuit Court
By: Lisa Carpenter
Deputy Clerk

In accordance with the Americans With Disabilities Act, any person needing a special accommodation to participate in this matter should contact the clay county ADA Coordinator by mail at Post Office Box 1366, Green Cove Springs, Florida 32043, or by telephone at number (904) 269-6376, no later than three (3) days prior to the hearing or proceeding for which this notice has been given. Hearing impaired person access the foregoing telephone number by contacting the Florida Relay Service at 1-800-955-8770 (Voice) or 1-800-955-8771 (TDD).

Legal 25021 published July 12 and July 19, 2012 in Clay County's Clay Today newspaper.

NOTICE TO CREDITORS

IN THE CIRCUIT COURT FOR CLAY COUNTY, FLORIDA
PROBATE DIVISION
File No. 2012-CP-000198
Division A

IN RE: ESTATE OF Stanley A. Zegarski
Deceased.

The administration of the estate of Stanley A. Zegarski, deceased, whose date of death was April 19, 2012, and whose social security number is XXX-XX-2098, is pending in the Circuit Court for Clay County, Florida, Probate Division, the address of which is 825 Orange Avenue, Green Cove Springs, Florida 32043. The names and addresses of the personal representative and the personal representative's attorney are set forth below.
All creditors of the decedent and other persons having claims or demands against decedent's estate on whom a copy of this notice is required to be served must file their claims with this court WITHIN THE LATER OF 3 MONTHS AFTER THE TIME OF THE FIRST PUBLICATION OF THIS NOTICE OR 30 DAYS AFTER THE DATE OF SERVICE OF A COPY OF THIS NOTICE ON THEM.
All other creditors of the decedent and other persons having claims or demands against decedent's estate must file their claims with this court WITHIN 3 MONTHS AFTER THE DATE OF THE FIRST

Legal Notice

PUBLICATION OF THIS NOTICE.
ALL CLAIMS NOT FILED WITHIN THE TIME PERIODS SET FORTH IN SECTION 733.702 OF THE FLORIDA PROBATE CODE WILL BE FOREVER BARRED.
NOTWITHSTANDING THE TIME PERIOD SET FORTH ABOVE, ANY CLAIM FILED TWO (2) YEARS OR MORE AFTER THE DECEDENT'S DATE OF DEATH IS BARRED.
The date of first publication of this notice is July 12, 2012.
Attorney for Personal Representative:
Dale S. Wilson
E-Mail Address:
wilsdalebellsouth.net
Florida Bar No. 176945
Dale S. Wilson PA
PO Box 1808
Green Cove Springs, Florida 32043-1808
Telephone: (904) 284-5618
Personal Representative:
John A. Zegarski
2172 Fresco Drive
Middleburg, Florida 32068
Legal 24997 published July 12 and July 19, 2012 in Clay County's Clay Today newspaper.

NOTICE OF ACTION

IN THE CIRCUIT COURT, FOURTH JUDICIAL CIRCUIT, IN AND FOR CLAY COUNTY, FLORIDA
CASE NO: 12-CA-235
DIVISION: A

KINGSLEY GARDENS, LLC, a Florida limited liability company,
Plaintiff,
vs.
ESTATE OF MARY A. FILMORE, a /k/a MARY FILMORE, deceased; ESTATE OF JUANITA FILMORE CALLAHAN, f/k/a JUANITA P. LEWIS, deceased; PAMELA CHENETTE LEWIS SMITH, a/k/a PAMELA SMITH; STEFAN DEWAYNE LEWIS, a/k/a STEFAN LEWIS, a/k/a STEPHAN LEWIS; ESTATE OF WILLIAM V. PHILMORE, a/k/a BILLY FILMORE, deceased; DERRICK PHILMORE, a/k/a DERICK FILMORE; NEDRA PHILMORE a/k/a NEDREW FILMORE; MARGIE PHILMORE; ESTATE OF HENRY FLOYD, JR., deceased; ELEANOR EVANS, a/k/a ELEANOR FLOYD; HENRY FLOYD, III; SHARON HOWARD, f/k/a SHARON ALETHA FLOYD; DOTTIE HOGANS, f/k/a DOROTHY ANN FLOYD; THEODORE FLOYD; CLARA ROBERTS a/k/a CLARA L. ROBERTS; ORAHN ANTONIO TOMAZON; BRUCE FLOYD a/k/a BRUCE W. FLOYD; CHARLES A. FLOYD, a/k/a CHARLES FLOYD; DIANA SMITH; ANNETTE WILLIAMS; GONZALO FLOYD; LAMONT FLOYD; LANCE FLOYD; TANICA LASHEA REASE, a/k/a TANICE REESE, a/k/a TANICA REESE; SANDRA K. FLOYD; ESTATE OF ROBERT LEE POLLARD, SR., deceased; STEPHAN R. POLLARD; ESTATE OF ROBERT LEE POLLARD, JR., a/k/a ROBERT POLLARD, JR., deceased; ROBERT LEE POLLARD, III, a/k/a ROBERT POLLARD, III; RICO POLLARD; ANTON THOMAS; QUATEZ LEWIS; ROBINETTE POLLARD; LINDA DIANE POLLARD; ESTATE OF DANTE POLLARD, deceased; DANTE POLLARD, JR.; SHAUTERIA POLLARD; SOFIA POLLARD, a/k/a SOPHIA POLLARD; JOHANESS POLLARD; ESTATE OF TERRY C. POLLARD, deceased; KEYSHEA POLLARD; DORA POLLARD; CABOT POLLARD; PIERRE POLLARD; DEVORA POLLARD, a/k/a DEBORAH POLLARD, a/k/a DEBORAH FLEMING; INGRID POLLARD; VAUGHN WRIGHT; LAWRENCE THOMAS; ROSA MAE DAVIS, a/k/a ROSA MAE POLLARD DAVIS; BRUCE POLLARD; GREGORY POLLARD; ARLEEN POLLARD; CAROLE POLLARD; MARIE CHRISTINE SUZANNE POLLARD DREW, a/k/a MARIE CHRISTINE POLLARD, f/k/a MIMMIE POLLARD; ARTHUR L. POLLARD, JR., a/k/a ARTHUR POLLARD, JR.; FRANCOISE JANINE SCHERWITZL, a/k/a FRANCOISE JANINE SHERWITZL f/k/a FRANCOISE JANINE POLLARD; THE POLLARD TRUST DATED JULY 24, 1986; ALICE MAE WHITE, a/k/a MARY ALICE MAE WHITE; ANY AND ALL UNKNOWN HEIRS AND LINEAGES AND/OR ALL UNKNOWN PARTIES OR PERSONS UNKNOWN HAVING OR CLAIMING ANY RIGHT, TITLE, ESTATE, LIEN OR INTEREST IN THE PROPERTY HEREIN DESCRIBED BY, THROUGH, UNDER OR AGAINST ANY OF THE AFORE- MENTIONED PARTIES AS HEIR, DEVISEE, GRANTEE, ASSIGNEE, LIENOR, CREDITOR, TRUSTEE OR OTHERWISE, AND WHETHER SUCH UNKNOWN PARTY DERIVES SUCH CLAIM THROUGH, UNDER OR AGAINST A KNOWN PERSON WHO IS DEAD OR NOT KNOWN TO BE DEAD OR ALIVE; PRIME ACCEPTANCE CORPORATION, a Washington corporation, a/k/a PRIME ACCEPTANCE CORP.; STATE OF FLORIDA; CAPITAL ONE BANK (USA), NATIONAL ASSOCIATION, a national banking corporation, f/k/a CAPITAL ONE BANK, a corporation; BERNARD & SMITH, P.A., a Florida corporation, f/k/a LAWRENCE J. BERNARD, P.A., a Florida corporation; ALLY FINANCIAL, INC., a Delaware corporation, f/k/a GENERAL MOTORS ACCEPTANCE CORPORATION, Defendants.

TO: **ESTATE OF MARY A. FILMORE, a/k/a MARY FILMORE, deceased**
Residence: Unknown.
ESTATE OF JUANITA FILMORE CALLAHAN, f/k/a JUANITA P. LEWIS, deceased,
Residence: Unknown
STEFAN DEWAYNE LEWIS, a/k/a STEFAN LEWIS, a/k/a STEPHAN LEWIS
Residence: Unknown
Last Known Mailing Address: 3921 Leatherwood Drive, Orange Park, FL 32065
ESTATE OF WILLIAM V. PHILMORE, a/k/a BILLY FILMORE, deceased
Residence: Unknown
ESTATE OF HENRY FLOYD, JR., deceased
Residence: Unknown
SHARON HOWARD, f/k/a SHARON ALETHA FLOYD
Residence: Unknown
Last Known Mailing Address: 9009 Western Lake Drive #1704, Jacksonville, FL 32256
ORAHN ANTONIO TOMAZON
Residence: Unknown
Last Known Mailing Address: 1006 Colony Circle, Apt. C, Atlantic Beach, FL 32233
CHARLES A. FLOYD, a/k/a CHARLES FLOYD
Residence: Unknown
Last Known Mailing Address: 117 First Avenue #58, Jacksonville Beach, FL 32250
ANNETTE WILLIAMS
Residence: Unknown
LAMONT FLOYD
Residence: Unknown
Last Known Mailing Address: 14510 Cherry Lake Drive West, Jacksonville, FL 32258
LANCE FLOYD
Residence: Unknown
Last Known Mailing Address: 2501 Jammes Road, Jacksonville, FL 32210
ESTATE OF ROBERT LEE POLLARD, SR., deceased
Residence: Unknown
ESTATE OF ROBERT LEE POLLARD, JR., a/k/a ROBERT POLLARD, JR., deceased
Residence: Unknown
ROBERT LEE POLLARD, III, a/k/a ROBERT POLLARD, III
Residence: Unknown
Last Known Mailing Address: 1834 Eagle Crossing Drive, Orange Park, FL 32064
RICO POLLARD
Residence: Unknown
Last Known Mailing Address: 365 Dunwoodie Road, Orange Park, FL 32073
ROBINETTE POLLARD
Residence: Unknown
ESTATE OF DANTE POLLARD, deceased
Residence: Unknown
DANTE POLLARD, JR.
Residence: Unknown
Last Known Mailing Address: 2332 Miss Muffet Lane, Jacksonville, FL 32210
JOHANESS POLLARD
Residence: Unknown
Last Known Mailing Address: 12645 Ashmore Green Drive S., Jacksonville, FL 32246
ESTATE OF TERRY C. POLLARD, deceased
Residence: Unknown
KEYSHEA POLLARD
Residence: Unknown
CABOT POLLARD
Residence: Unknown
Last Known Mailing Address: 7527 Meadow Lawn Street, San Antonio, TX 78251
PIERRE POLLARD
Residence: Unknown
Last Known Mailing Address: 5170 Collins Road #1504, Jacksonville, FL 32244
DEVORA POLLARD, a/k/a DEBORAH POLLARD, a/k/a DEBORAH FLEMING
Residence: Unknown
Last Known Mailing Address: 1800 Kingsley Avenue #63, Orange Park, FL 32073
INGRID POLLARD
Residence: Unknown
Last Known Mailing Address: 10864 Northwest 40th Street, Sunrise, FL 33351
VAUGHN WRIGHT
Residence: Unknown
LAWRENCE THOMAS
Residence: Unknown
Last Known Mailing Address: 1800 Mound Street, Orange Park, FL 32073
ARTHUR L. POLLARD, JR., a/k/a ARTHUR POLLARD, JR.
Residence: Unknown
Last Known Mailing Address: 16292 Solvang Avenue, Victorville, CA 92394
THE POLLARD TRUST DATED JULY 24, 1986
Address: Unknown
ALICE MAE WHITE, a/k/a MARY ALICE MAE WHITE
Residence: Unknown
ANY AND ALL UNKNOWN HEIRS AND LINEAGES AND/OR ALL UNKNOWN PARTIES OR PERSONS UNKNOWN HAVING OR CLAIMING ANY RIGHT, TITLE, ESTATE, LIEN OR INTEREST IN THE PROPERTY HEREIN DESCRIBED BY, THROUGH, UNDER OR AGAINST ANY OF THE AFOREMENTIONED PARTIES AS HEIR, DEVISEE, GRANTEE, ASSIGNEE, LIENOR, CREDITOR, TRUSTEE OR OTHERWISE, AND WHETHER SUCH UNKNOWN PARTY DERIVES SUCH CLAIM THROUGH, UNDER OR AGAINST A KNOWN PERSON WHO IS DEAD OR NOT KNOWN TO BE DEAD OR ALIVE, Address: Unknown

YOU ARE NOTIFIED that an action to quiet title to the following described property in Clay County, Florida:

A parcel of land consisting of a portion of Lots 6, 7, and 8, Section 4, Orange Park, Clay County, Florida, according to plat thereof recorded in Plat Book 1, page 23 of the public records of said county, together with a portion of Hooker Street, said parcel being more particularly described as follows:
Commence at the Northwest corner of said Lot 8; thence on the South line of State Road 224 (Kingsley Avenue), North 87 degrees 54 minutes 03 seconds East, 297.00 feet to the West line of those lands described in Official Records Book 2138, page 118 of said public records; thence on said West line, South 02 degrees 05 minutes 57 seconds East, 400.00 feet to the South line thereof; thence on said South line, North 87 degrees 54 minutes 03 seconds East, 197.00 feet to the West line of those lands described in Deed Book 36, page 110 of said public records; thence on said West line, South 02 degrees 05 minutes 57 seconds East, 41.00 feet to the South line thereof; thence on said South line and on an Easterly extension thereof, North 87 degrees 54 minutes 03 seconds East, 125.00 feet to the centerline of said Hooker Street; thence on said centerline, North 02 degrees 05 minutes 57 seconds West, 162.00 feet to a Westerly extension of the South line of those lands described in Deed Book 33, page 493 of said public records; thence on said Westerly extension and on said Southerly line, North 87 degrees 54 minutes 03 seconds East, 178.60 feet to the East line of last said lands; thence on said East line, North 02 degrees 05 minutes 57 seconds West, 279.00 feet to said South line of Kingsley Avenue; thence on said South line, North 87 degrees 54 minutes 03 seconds East, 143.40 feet to the East line of said Lot 6; thence on said East line, South 02 degrees 05 minutes 57 seconds East, 457.87 feet to the Northwesterly line of the CSX Transportation Railroad; thence Southwesterly along said Northwesterly line and along the arc of a curve concave Northwesterly and having a radius of 904.93 feet, an arc distance of 22.66 feet; said arc being subtended by a chord bearing and distance of South 57 degrees 33 minutes 27 seconds West, 22.66 feet; thence continue along said Northwesterly line, South 58 degrees 16 minutes 30 seconds West 1060.02 feet to the West line of said Lot 8; thence on said West line, North 02 degrees 05 minutes 57 seconds East, 993.32 feet to the point of beginning.

has been filed against you and you are required to serve a copy of your written defenses, if any, to it on CRABTREE LAW GROUP, P.A., 8777 San Jose Boulevard, Building A, Suite 200, Jacksonville, Florida 32217, Plaintiff's attorney, on or before August 20, 2012, and file the original with the Clerk of this court either before service on Plaintiff's attorney or immediately thereafter; otherwise a default will be entered against you for the relief demanded in the complaint.
DATED on July 6, 2012.

(seal)
JAMES B. JETT
CLERK OF CIRCUIT COURT
By: Robbin Tefft
Deputy Clerk
Legal 25043 published July 19, July 26, Aug 2 and Aug. 9 2012 in Clay County's Clay Today newspaper.

NOTICE OF ACTION

IN THE CIRCUIT COURT OF THE FOURTH JUDICIAL CIRCUIT IN AND FOR CLAY COUNTY, FLORIDA
CASE NO: 10-2011-CA-001859

U.S. BANK NATIONAL ASSOCIATION
Plaintiff,
Vs.
JAY SUGDEN, ET AL.
Defendants.

TO: CATHY SUGDEN, JAY SUGDEN and all unknown parties claiming by, through, under or against the above named Defendant, who is not known to be dead or alive, whether said unknown parties claim as heirs, devisees, grantees, assignees, lienors, creditors, trustees, spouses, or other claimants,
Current Residence Unknown, but whose last known address was:
1904 STATE ROUTE 248A, WHITESVILLE, NY 14897
4604 TARRAGON AVE. MIDDLEBURG, FL 32068

YOU ARE NOTIFIED that an action to foreclose a mortgage on the following property in CLAY County, Florida, to-wit:
LOT 14, BLOCK 200, BLACK CREEK PARK UNIT TWO, ACCORDING TO PLAT THEREOF AS RECORDED IN PLAT BOOK 11, PAGES 34 THROUGH 49, INCLUSIVE OF THE PUBLIC RECORDS OF CLAY COUNTY, FLORIDA.
has been filed against you and you are required to serve a copy of your written defenses, if any, to it on DOUGLAS C. ZAHM, P.A., Plaintiff's attorney, whose address is 12425 28TH Street North, Suite 200, St. Petersburg, Florida 33716, within thirty (30) days after the first publication of this Notice of Action, and file the original with the Clerk of this Court at 825 North Orange Avenue, P.O. Box 698, Green Cove Springs, FL 32043-0698, either before service on Plaintiff's attorney or immediately thereafter; otherwise, a default will be entered against you for the relief demanded in the complaint petition.
NOTICE TO PERSONS WITH A DISABILITY: If you are a person with a disability who needs any accommodation in order to participate in this proceeding you are entitled, at no cost to you, to the provision of certain assistance. Please contact the court administrator's office at (904) 630-2564 within two working days of your receipt of this notice. If you are hearing impaired, call 1-800-955-8771.
WITNESS my hand and seal of the Court this 15th day of March, 2012.

(seal)
James B. Jett,
Clerk of the Circuit Court
By Alison Carter Deputy Clerk
Legal 25006 published July 12 and July 19, 2012 in Clay County's Clay Today newspaper.

NOTICE OF PUBLIC SALE

FIRST COAST TOWING gives Notice of Lien and intent to sell these vehicles on 7/30/2012, 10:00 am at 2905 BLANDING BLVD MIDDLEBURG, FL 32068-6349, pursuant to subsection 713.78 of the Florida Statutes. FIRST COAST TOWING reserves the right to accept or reject any and/or all bids.
1FMDU32P1VZC40187 1997 FORD
Legal 24985 published July 19, 2012 in Clay County's Clay Today newspaper.

NOTICE OF APPLICATION FOR TAX DEED

NOTICE IS HEREBY GIVEN, that **James E or Jean L Schneider** the holder of the following certificate has filed said certificate for a tax deed to be issued thereon. The certificate number and year of issuance, the description of the property, and the names in which it was assessed are as follows:
Certificate No. **4673**
Year of Issuance **2010**
Description of Property: **LOT 78 MAGNOLIA PT GOLF & COUNTRY CLUB PHASE IV AS REC O R 2667 PG 460**
Parcel # 370626-015231-021-78
Opening Bid: **$3,853.98**
Physical Address: **Olympic Dr, Green Cove Springs**
Classification: **Vacant**
Name in which assessed: **Reed Brothers Custom Homes & Remodeling Inc**
Said property being in the County of CLAY, State of Florida.
Unless such certificate shall be redeemed according to law the property described in such certificate shall be sold to the highest bidder at the courthouse door on the **22nd day of August, 2012 at 9:30 A.M.**
Dated this 27th day of June, 2012 .

James B. Jett
Clerk of Circuit Court
of Clay County, Florida
Legal 24949 published July 5, July 12, July 19, and July 26, 2012 in Clay County's Clay Today newspaper.

PUBLIC AUCTION

Pursuant to Ch 713.585(6) F.S. United American Lien & Recovery as agent w/power of attorney will sell the following vehicles(s) to the highest bidder; net proceeds deposited with the clerk of court; owner/lienholder has right to hearing and post bond; owner may redeem vehicle for cash sum of lien; all auctions held in reserve
Inspect 1 week prior @ lienor faciltiy; cash or cashier check; 18% buyer prem; any person interested ph (954) 563-1999
Sale Date August 10 2012 @ 10:00 am
3411 NW 9th Ave #707 Ft Lauderdale FL 33309
25270 2000 Dodge vin# 2B7JB21Y5YK174607 lienor: tom inc aamco transmission 356 blanding blvd orange park fl 904-272-7166 lien amt $6227.68
25271 2006 Chrysler vin# 2C3KA63HX6H498386 lienor: tom inc aamco transmission 356 blanding blvd orange park fl 904-272-7166 lien amt $4575.45
Licensed Auctioneers FLAB422 FLAU765 & 1911
Legal 25043 published July 19, 2012, in Clay County's Clay Today newspaper

FICTITIOUS NAME

Notice Under Fictitious Name Law Pursuant to Section 865.09, Florida Statutes
NOTICE IS HEREBY GIVEN that the undersigned, desiring to engage in business under the fictitious name of

Choose Clay

located at 1734 Kingsley Avenue, in the County of Clay, in the City of Orange Park, Florida 32073 intends to register the said name with the Division of Corporations of the Florida Department of State, Tallahassee, Florida.
Dated at Orange Park, Florida, this 10th day of July, 2012
Owner's name or name of corporation:
Clay County Chamber or Commerce, Inc.
Legal 25052 published July 19, 2012, in Clay County's Clay Today newspaper.

NOTICE OF PUBLIC SALE

FIRST COAST TOWING gives Notice of Lien and intent to sell these vehicles on 7/31/2012, 10:00 am at 2905 BLANDING BLVD MIDDLEBURG, FL 32068-6349, pursuant to subsection 713.78 of the Florida Statutes. FIRST COAST TOWING reserves the right to accept or reject any and/or all bids.
1GCCS149878216647 2007 CHEVR
Legal 24986 published July 19, 2012 in Clay County's Clay Today newspaper.

NOTICE OF APPLICATION FOR TAX DEED

NOTICE IS HEREBY GIVEN, that **William C Horner** the holder of the following certificate has filed said certificate for a tax deed to be issued thereon. The certificate number and year of issuance, the description of the property, and the names in which it was assessed are as follows:
Certificate No. **725**
Year of Issuance **2010**
Description of Property: **LOT 11 BLK 44 HIGHRIDGE ESTATE AS REC O R 2565 PG 1178**
Parcel # 210823-003167-000-00
Opening Bid: **$1,007.34**
Physical Address: **6285 Dennison Ave, Keystone Heights**
Classification: **Vacant**
Name in which assessed: **Denton II LLC**
Said property being in the County of CLAY, State of Florida.
Unless such certificate shall be redeemed according to law the property described in such certificate shall be sold to the highest bidder at the courthouse door on the **22nd day of August, 2012 at 9:30 A.M.**
Dated this 14th day of June, 2012 .

James B. Jett
Clerk of Circuit Court
of Clay County, Florida
Legal 24848 published, June 28, July 5July 12, and July 19, 2012 in Clay County's Clay Today newspaper.

NOTICE OF ACTION

- CONSTRUCTIVE SERVICE
IN THE CIRCUIT COURT IN THE FOURTH JUDICIAL CIRCUIT, IN AND FOR CLAY COUNTY, FLORIDA
GENERAL JURISDICTION DIVISION
CASE NO: 2012-CA-000308

NATIONSTAR MORTGAGE, LLC
Plaintiff
Vs
ADAR VELA; LESLIE VELA; UNKNOWN TENANT #1; UNKNOWN TENANT #2, ET AL
Defendant(s)

TO: ADAR VELA; LESLIE VELA; UNKNOWN TENANT #1; UNKNOWN TENANT #2
Whose residence Is: 1487 PAWNEE ST, ORANGE PARK, FL 32065
and who is evading service of process and the unknown defendants who may be spouses, heirs, devisees, grantees, assignees, lienors, creditors, trustees, and all parties claiming an interest by, through, under or against the Defendants, who are not known to be dead or alive, and all parties having or claiming to have any right, title or interest in the property described in the mortgage being foreclosed herein.

YOU ARE HEREBY NOTIFIED that an action to foreclose a mortgage on the following property:
Lot 9, Block 1, of TANGLEWOOD VILLAGE UNIT FIVE, according to the Plat thereof as recorded in Plat Book 16, Page(s) 31-32, of the Public Records of Clay County, Florida.
has been filed against you and you are required to serve a copy of your written defenses, if any, to it on counsel for Plaintiff, whose address is 3010 North Military Trail, Suite 300, Boca Raton, Florida 33431 within 30 days from the Date of First Publication of this Notice and file the original with the clerk of this court either before service on Plaintiff's attorney or immediately thereafter; otherwise a default will be entered against you for the relief demanded in the complaint or petition filed herein.
WITNESS my hand and the seal of this Court at Clay County, Florida, this 5th day of July, 2012

(seal)
James Jett,
As Clerk of the Circuit Court
By Tammy Rosenbaum
As Deputy Clerk
Legal 25028 published July 12 and July 19, 2012, in Clay County's Clay Today newspaper.

NOTICE TO CREDITORS

(Summary Administration)
IN THE CIRCUIT COURT FOR CLAY COUNTY, FLORIDA
PROBATE DIVISION
FILE NO: 2012-CP-000213
DIVISION: A

IN RE: ESTATE OF CLAUDE WILLIAM HANCOCK
Deceased.

TO ALL PERSONS HAVING CLAIMS OR DEMANDS AGAINST THE ABOVE ESTATE:
You are hereby notified that an Order of Summary Administration has been entered in the estate of Claude William Hancock, deceased, File Number 2012-CP-000213, by the Circuit Court for Clay County, Florida, Probate Division, the address of which is 825 North Orange Avenue, Green Cove Springs, Florida, 32043; that the Decedent's date of death was February 28, 2012; that the total value of the estate is $12,000.00, and that the names and address of those to whom it has been assigned by such Order are:

Name Address
Chad W. Walker
4460 Hodges Boulevard, #1020
Jacksonville, Florida 32224
Brenda Horne
2412 Grandin Road
Roanoke, Virginia 24015
Brent W. Walker
4460 Hodges Boulevard, #1020
Jacksonville, Florida 32224

Legal Notice

ALL INTERESTED PERSONS ARE NOTIFIED THAT: All creditors of the estate of the Decedent and persons having claims or demands against the estate of the Decedent other than those for whom provision for full payment was made in the Order of Summary Administration must file their claims with this Court WITHIN THE TIME PERIODS SET FORTH IN SECTION 733.702 OF THE FLORIDA PROBATE CODE. ALL CLAIMS OR DEMANDS NOT SO FILED WILL BE FOREVER BARRED. NOTWITHSTANDING ANY OTHER APPICABLE TIME PERIOD,, ANY CLAIM FILED TWO (2) YEARS OR MORE AFTER THE DECEDENT'S DATE OF DEATH IS BARRED.
The date of the first publication of this notice is July 19, 2012.
Attorney for Personal Representative:
VICKI J BOWERS, BCS
Attorney for Personal Representative
Florida Bar No.: 0120952
KRISTA A. PARRY, ESQ.
Florida Bar Number: 0035951
VICKI JOINER BOWERS PA
4540 Southside Boulevard, Suite 303
Jacksonville, FL 32216
Telephone: (904) 998-0724
Fax: (904) 998-0732
Person Giving Notice:
Chad W. Walker
4460 Hodges Boulevard, #1020
Jacksonville, FL 32224
Legal 25042 published July 19 and July 26, 2012, in Clay County's Clay Today newspaper.

NOTICE OF APPLICATION FOR TAX DEED

NOTICE IS HEREBY GIVEN, that **Laura W Richardson** the holder of the following certificate has filed said certificate for a tax deed to be issued thereon. The certificate number and year of issuance, the description of the property, and the names in which it was assessed are as follows:
Certificate No. **2364**
Year of Issuance **2010**
Description of Property: **PT S 1/2 S18T5R24 AS REC O R 3064 PG 2053**
Parcel # 180524-006411-018-00
Opening Bid: **$5,492.84**
Physical Address: **4996 Laurel St, Middleburg**
Classification: **Miscellaneous**
Name in which assessed: **Carl Countryman & Sandra Lee Countryman**
Said property being in the County of CLAY, State of Florida.
Unless such certificate shall be redeemed according to law the property described in such certificate shall be sold to the highest bidder at the courthouse door on the **26th day of September, 2012 at 9:30 A.M.**
Dated this 13th day of July, 2012 .
James B. Jett
Clerk of Circuit Court
of Clay County, Florida
Legal 25085 published July 19, July 26, Aug. 2, and Aug 9, 2012 in Clay County's Clay Today newspaper.

FICTITIOUS NAME

Notice Under Fictitious Name Law Pursuant to Section 865.09, Florida Statutes Notice is hereby given that the undersigned, desiring to engage in business under the fictitious name of
Coastal Orthopedics Associates
Located at 3839 County Road 218, in the County of CLAY, in the City of Middleburg, Florida, 32068 intends to register the said name with the Division of Corporations of the Florida Department of State, Tallahassee, Florida.
Dated at Jacksonville, Florida, this 12th day of July, 2012.
Owner's name or name of corporation:
Physicians Group Services,P.A.LLC
Legal 25051 published July 19, 2012 in Clay County's Clay Today newspaper.

LEGAL NOTICE

MAGNOLIA WEST COMMUNITY DEVELOPMENT DISTRICT
NOTICE OF PUBLIC HEARING TO CONSIDER THE ADOPTION OF THE FISCAL YEAR 2012/2013 BUDGETS; NOTICE OF SPECIAL BOARD OF SUPERVISORS' MEETING and NOTICE OF PROPOSAL REVIEW COMMITTEE MEETING.
The Board of Supervisors of the Magnolia West Community Development District will hold a public hearing on August 22, 2012 at 11:00 a.m. at the Courtyard by Marriott located at 610 Wells Road (I-295 & US 17), Orange Park, Florida 32073 the purpose of hearing comments and objections on the adoption of the District's budgets for Fiscal Year 2012/2013. A special board meeting of the District will also be held at that time where the Board may consider any other business that may properly come before it. **There will be an Audit Committee meeting prior to the onset of the Board of Supervisors' special meeting, beginning at 11:00 a.m.** The Audit Committee will review, discuss and evaluate the proposals submitted in response to the RFP for Audit Services.
A copy of the agenda and budget(s) may be obtained at the offices of the District Manager, Rizzetta & Company, Inc., 2806 North Fifth Street, Suite 403, St. Augustine, Florida 32084, or by contacting Ms. Dobbins at (904) 436-6270, during normal business hours.
The public hearing and meetings are open to the public and will be conducted in accordance with the provisions of Florida law for community development districts. The public hearing and meetings may be continued to a date, time, and place to be specified on the record at the meetings.
There may be occasions when staff or other individuals may participate by speaker telephone.
Pursuant to the provisions of the Americans with Disabilities Act, any person requiring special accommodations at the public hearing or meeting because of a disability or physical impairment should contact the District Office at (904) 436-6270 at least forty-eight (48) hours prior to the meeting. If you are hearing or speech impaired, please contact the Florida Relay Service at 1-800-955-8770, for aid in contacting the District Office.
Each person who decides to appeal any decision made by the Board with respect to any matter considered at the public hearing or meetings is advised that person will need a record of proceedings and that accordingly, the person may need to ensure that a verbatim record of the proceedings is made, including the testimony and evidence upon which such appeal is to be based.
Melissa Dobbins
District Manager
Legal 25095 published July 19 and July 26, 2012 in Clay County's Clay Today newspaper.

NOTICE OF PUBLIC SALE

FIRST COAST TOWING gives Notice of Lien and intent to sell these vehicles on 8/03/2012, 10:00 am at 2905 BLANDING BLVD MIDDLEBURG, FL 32068-6349, pursuant to subsection 713.78 of the Florida Statutes. FIRST COAST TOWING reserves the right to accept or reject any and/or all bids.
2G1WF52E649416928 2004 CHEVR
Legal 24987 published July 19, 2012 in Clay County's Clay Today newspaper.

NOTICE OF PUBLIC SALE

SCOTTS AFFORDABLE TOWING INC gives Notice to sell the following vehicle for towing and storage lien on Aug. 7, 2012, 10:00 am at 2909 BLANDING BLVD MIDDLEBURG, FL 32068-6349, pursuant to subsection 713.78 of the Florida Statutes.
1992 Buick 1G4BR8373NW404044
Scotts Affordable Towing Inc. reserves the right to accept or reject any and/or all bids.
Legal 25084 published July 19, 2012 in Clay County's Clay Today newspaper

NOTICE OF ACTION

IN THE CIRCUIT COURT
OF THE FOURTH
JUDICIAL CIRCUIT IN
AND FOR CLAY
COUNTY, FLORIDA
CASE NO: 10-2012-CA-000679
U.S. BANK NATIONAL ASSOCIATION SUCCESSOR BY MERGER TO THE LEADER MORTGAGE COMPANY
Plaintiff,
Vs.
RENEE J. FLICKINGER, ET AL
Defendants.
TO: RENEEJ. FLICKINGER, and all unknown parties claiming by, through, under or against the above named Defendant, who is not known to be dead or alive, whether said unknown parties claim as heirs, devisees, grantees, assignees, lienors, creditors, trustees, spouses, or other claimants,
Current Residence Unknown, but whose last known address was:
3234 DOWITCHER LANE,
ORANGE PARK, FL 32065
YOU ARE NOTIFIED that an action to foreclose a mortgage on the following property in CLAY County, Florida, to-wit:
LOT 14, BLOCK 3, WATERVIEW RIDGE UNIT 2, ACCORDING TO THE PLAT THEREOF, AS RECORDED IN PLAT BOOK 22, PAGES 36, 37, 38, AND 39, OF THE PUBLIC RECORDS OF CLAY COUNTY, FLORIDA.
has been filed against you and you are required to serve a copy of your written defenses, if any, to it on DOUGLAS C. ZAHM, P.A., Plaintiff's attorney, whose address is 12425 28th Street North, Suite 200, St. Petersburg, Florida 33716, within thirty (30) days after the first publication of this Notice of Action, and file the original with the Clerk of this Court at 825 North Orange Avenue, P.O. Box 698, Green Cove Springs, FL 32043-0698, either before service on Plaintiff's attorney or immediately thereafter; otherwise, a default will be entered against you for the relief demanded in the complaint petition.
NOTICE TO PERSONS WITH A DISABILITY: If you are a person with a disability who needs any accommodation in order to participate in this proceeding you are entitled, at no cost to you, to the provision of certain assistance. Please contact the court administrator's office at (904) 630-2564 within two working days of your receipt of this notice. If you are hearing impaired, call 1-800-955-8771.
WITNESS my hand and seal of the Court this 9th day of July, 2012.
(seal)
James B. Jett,
Clerk of the Circuit Court
By Debra Beyrle Deputy Clerk
Legal25046 published July 19 and July 26, 2012 in Clay County's Clay Today newspaper.

NOTICE TO CREDITORS

IN THE CIRCUIT COURT OF THE FOURTH JUDICIAL CIRCUIT, IN AND FOR CLAY COUNTY, FLORIDA
PROBATE DIVISION
FILE NO: 10-2012-CP-200
Division B
IN RE: ESTATE OF JOHN HERBERT ANDERSON,
Deceased.
The administration of the estate of JOHN HERBERT ANDERSON, deceased, whose date of death was June 7th, 2012, and whose social security number is XXX-XX-6639, is pending in the Circuit Court for Clay County, Florida, Probate Division, the address of which is 825 N. Orange Avenue, Green Cove Springs, Florida 32043. The name and address of the personal representative and the personal representative's attorney are set forth below.
All creditors of the decedent and other persons having claims or demands against decedent's estate on whom a copy of this notice is required to be served must file their claims with this Court WITHIN THE LATER OF 3 MONTHS AFTER THE DATE OF THE FIRST PUBLICATION OF THIS NOTICE OR 30 DAYS AFTER THE DATE OF SERVICE OF A COPY OF THIS NOTICE ON THEM.
All other creditors of the decedent and other persons having claims or demands against decedent's estate must file their claims with this Court WITHIN 3 MONTHS AFTER THE DATE OF THE FIRST PUBLICATION OF THIS NOTICE.
ALL CLAIMS NOT FILED WITHIN THE TIME PERIODS SET FORTH IN SECTION 733.702 OF THE FLORIDA PROBATE CODE WILL BE FOREVER BARRED!
NOTWITHSTANDING THE TIME PERIODS SET FORTH ABOVE, ANY CLAIM FILED TWO (2) YEARS OR MORE AFTER THE DECENDENT'S DATE OF DEATH IS BARRED.
The date of first publication of this Notice is July 19, 2012
Attorney for Personal Representative:
BALDWIN & MORRISON, P.A.
7100 S. HIGHWAY17-92
FERN PARK, FL 32730
Telephone: (407) 834-1424
Florida Bar No.: 0143303
Personal Representative:
IDA ANDERSON
9027 Stockton Court.
Orlando, Florida 32817
Legal 25065 published July 19 and July 26, 2012 in Clay County's Clay Today newspaper

LEGAL NOTICE

UNCLAIMED MONEY HELD BY THE SHERIFF'S OFFICE
"The following moneys are unclaimed by the named individuals or companies and unless claimed by September 1, 2012, will be forfeited to the county.
Persons having or claiming interest in such funds or any portion of them shall file their written claim to the Sheriff's Office by September 1, as follows:
By mail to Clay County Sheriff's Office, PO Box 548, Green Cove Springs, FL 32043-0548 Attention Unclaimed Funds Processing, Fiscal Department.
By hand-delivery to 901 North Orange Avenue, Green Cove Springs, FL and clearly marked Unclaimed Funds Processing, Fiscal Department.
Claimant must provide valid proof of ownership, mailing address and phone number where they may be reached in case additional information is required to support the claim."

FULL NAME	AMOUNT
ANDREWS, SCHICONDRA	4.00
ASHLEY, JOHVANY	5.86
AYNULIN, VILDAN	58.00
BAILEY, JON	10.00
BATTLE, SHANKENYA	5.00
BEECHER, KENNETH	2.00
BENNETT, JOHN	1.13
BROWN, CALVIN	12.00
BROWN, MARK	4.29
BROWN, THOMAS	7.00
CHACON, OSCAR	7.00
COLEMAN, ANITIA	1.71
CONTRERAS, JOSE	55.32
COSME, JUAN	60.00
CREWS, JOHN	2.00
DANKER, LARRY	20.15
DAUGHTRY, DALTON	36.73
DAVENPORT, JASON	2.63
DULEY, RICHARD	43.00
EGAN, JESSICA	2.13
FABRIGUZE, RONALD	80.00
FALLS, CHRISTOPHER	5.00
FARQUHARSON, DENNIS	1.76
FELTON, JAMES	22.25
FETZER, JAMESON	5.00
FIELDS, JONATHAN	2.00
FRANCO, EDUARDO	100.00
GROSS, JEREMY	109.00
GUINN, SAMUEL	15.00
GUITTERREZ, LUCIO	21.21
HARRELL, WILLIAM	4.74
HARVEY-PRICE, SIRILAK	1.35
HENDERSON, AIMEE	6.00
HENDRICKS, CONSTANCE	7.00
HESTER, BENNIE	1.65
HINSON, AMANDA	4.45
HORTON, RONALD	5.06
HUFFMAN, ANTHONY	7.87
JAMES, MARK	20.00
JOHNS, ROBERT	37.25
JOHNSON, ROBERT	3.25
JONES, DAVID	3.87
KOTEWA, BRIAN	3.25
KRALISZ, ALAN	35.00
LINDSEY, JERRY	1.00
LOPEZ, LAZARO	236.88
MACON, LEROY	7.00
MANGHAM, GREGORY	72.25
MARTIN, MICHAEL	3.51
MCDONALD, GREGORY	56.00
MERZ, CHRISTOPHER	10.00
MEYER, ELIZABETH	5.00
MICKLER, PATRICIA	8.00
MITCHELL, RACHARD	15.00
NEMATI, SETAREH	10.00
NEWSOM, PAUL	2.00
ORTIZ- BAUTISTA, CLAUDIO	141.58
PARTRIDGE, DARRUIS	19.68
PEACOCK, BILLIE	4.33
PEDALINE, KEVIN	1.08
PRICE, THOMAS	11.00
REGISTER, TONYA	38.00
ROBERTSON, JASON	1.53
ROBINSON, LOUIS	7.00
RUSSELL, AMBER	59.56
SAMUEL, KENON	5.17
SANDERS, JENSEN	8.00
SCOTT, RAYMOND	1.13
SHARKAWI, GEORGE	9.27
SHELTON, THOMAS	2.25
SIDES, SARA	10.00
SILVA-ZAMORADO, JOSE	5.75
SMITH, MONICA	1.21
SMYER, AMANDA	1.97
SPENCER, DEVON	22.69
STEWART, GARANETTE	9.28
STUART, DAVID	2.44
SUGGS, EUGENE	69.90
TATE, KAREEM	1.00
TORRES, DAVID	15.00
WATTS, NIKITA	5.00
WATTS, WALTER	9.49
WEEKS, ASHLEY	8.43
WEEMS, CLIFFORD	137.25
WHIDDON, MELINDA	4.97
WILSON, DANIEL	4.00
YOUNG, DANELLA	2.00
ZIEMS, MICHAEL	6.40

Legal 25078 published July 19, 2012 in Clay County's Clay Today newspaper.

NOTICE OF APPLICATION FOR TAX DEED

NOTICE IS HEREBY GIVEN, that **Sunshine State Cert II, LLLP & Bankunited, Trustee** the holder of the following certificate has filed said certificate for a tax deed to be issued thereon. The certificate number and year of issuance, the description of the property, and the names in which it was assessed are as follows:
Certificate No. **4443**
Year of Issuance **2010**
Description of Property: **UNIT 1207 & PT COMMON AREA AS REC O R 2864 PG 25 COBBLESTONE @ EAGLE HARBOR CONDOMINIUM AS REC O R 2926 PG 461**
Parcel # 050526-014190-021-95
Opening Bid: **$6,563.48**
Physical Address: **1717 CR 220 #1207, Fleming Island**
Classification: **Condo**
Name in which assessed: **Joseph Brauner**
Said property being in the County of CLAY, State of Florida.
Unless such certificate shall be redeemed according to law the property described in such certificate shall be sold to the highest bidder at the courthouse door on the **22nd day of August, 2012 at 9:30 A.M.**
Dated this 28th day of June, 2012 .
James B. Jett
Clerk of Circuit Court
of Clay County, Florida
Legal 24943 published July 5, July 12, July 19, and July 26, 2012 in Clay County's Clay Today newspaper.

FICTITIOUS NAME

Notice Under Fictitious Name Law Pursuant to Section 865.09, Florida Statutes
NOTICE IS HEREBY GIVEN that the undersigned, desiring to engage in business under the fictitious name of
L & M Inventory Group
located at 2252 Chablis Ct. W., in the County of Clay, in the City of Orange Park, Florida 32073 intends to register the said name with the Division of Corporations of the Florida Department of State, Tallahassee, Florida.
Dated at Orange Park, Florida, this 13th day of July, 2012
Owner's name or name of corporation:
Frank Fraley
Legal 25076 published July 19, 2012, in Clay County's Clay Today newspaper.

FICTITIOUS NAME

Notice Under Fictitious Name Law Pursuant to Section 865.09, Florida Statutes Notice is hereby given that the undersigned, desiring to engage in business under the fictitious name of
Coastal Podiatry and Wound Care
Located at 3839 County Road 218 , in the County of CLAY, in the City Middleburg, Florida, 32068 intends to register the said name with the Division of Corporations of the Florida Department of State, Tallahassee, Florida.
Dated at Jacksonville, Florida, this 12th day of July, 2012.
Owner's name or name of corporation:
Physicians group services, P.A. LLC
Legal 25049 published July 19, 2012 in Clay County's Clay Today newspaper.

NOTICE OF ACTION

IN THE CIRCUIT COURT OF THE 4TH JUDICIAL CIRCUIT, IN AND FOR CLAY COUNTY, FLORIDA
CIVIL DIVISION
CASE NO: 2012-CA-001004
WELLS FARGO BANK, N.A.,
Plaintiff,
Vs.
MICHELLE J. HALCOMB, et al,
Defendants.
TO:
GREG R. HALCOMB
Last Known Address: 4351 JOHNS CEMETERY ROAD, MIDDLEBURG, FL 32068
Current Residence Unknown
UNKNOWN SPOUSE OF GREG R. HALCOMB
Last Known Address: 4351 JOHNS CEMETERY ROAD, MIDDLEBURG, FL 32068
Current Residence Unknown
YOU ARE NOTIFIED that an action for Foreclosurre of Mortgage on the following described property:
LOT 17, BLOCK 44, JACKSONVILLE SOUTH UNIT ONE, ACCORDING TO PLAT THEREOF AS RECORDED IN PLAT BOOK 10, PAGES 36 THROUGH 45, INCLUSIVE OF THE PUBLIC RECORDS OF CLAY COUNTY, FLORIDA.
has been filed against you and you are required to serve a copy of your written defenses, if any, to it on Marshall C. Watson, P.A., Attorney for Plaintiff, whose address is 1800 NW 49TH STREET, SUITE 120, FT. LAUDERDALE FL 33309 within thirty (30) days after the first publication of this notice in the Clay Today and file the original with the Clerk of this court either before service on plaintiff's attorney or immediately thereafter; otherwise a default will be entered against you for the relief demanded in the complaint.
If you are a person with a disability who needs any accommodation in order to participate in this proceeding, you are entitled, at no cost to you, to the provision of certain assistance. Please contact the ADA Coordinator at crtintrp@coj.net or (904) 630-2564 at least 7 days before your scheduled appearance is less than 7 days; if you are hearing or voice impaired, call 711.
WITNESS my hand and the seal of this Court this 13th day of July, 2012
(seal)
James B. Jett,
As Clerk of the Court
By Debra Beyrle
As Deputy Clerk
Legal 25086 published July 19 and July 26, 2012 in Clay County's Clay Today newspaper.

PUBLIC SALE

In accordance with the provisions of State law, there being due and unpaid charges for which the undersigned is entitled to satisfy an owner's lien of the goods hereinafter described and stored at **Uncle Bob's Self Storage** located at: 918 Blanding Blvd., Store #67, Orange Park, FL 32065, (904) 272-3705 and, due notice having been given, to the owner of said property and all parties known to claim an interest therein, and the time specified in such notice for payment of such having expired, the goods will be sold at public auction at the above state address to the highest bidder or otherwise disposed of on Monday, July 30, 2012, at 1:30 p.m.
Leonard Alvin Jones hsld gds, furn, boxes, sptng gds, tools applnces, TV /Stereo equip, other.
Leroy VanBoskerck hsld gds, boxes, sprtng gds, tools, applnces, TV/Stereo equip
Legal 24991 published July 12 and July 19, 2012 in Clay County's Clay Today newspaper.

NOTICE OF SALE OF UNITS

Lisa Bruno Unit KM21
Monora Blankenship Unit KM5
Shery Hartman Unit K142
Joane Blaine Unit S1
Redus Parks Unit K170
Possessory lien on all of the goods stored in the prospective units above. All these items of personal property are being sold pursuant to the assertion of lien on **July 28, 2012 at 10:00 am** in order to collect the amounts due from you. The sale will take place in front of each unit starting at Mini Storage of American 1053 SE Hwy. 100, Keystone Heights, FL 32656.
Legal 25094 published July 19 and July 26, 2012 in Clay County's Clay Today newspaper.

NOTICE OF APPLICATION FOR TAX DEED

NOTICE IS HEREBY GIVEN, that **Sunshine State Cert II, LLLP & Bankunited, Trustee** the holder of the following certificate has filed said certificate for a tax deed to be issued thereon. The certificate number and year of issuance, the description of the property, and the names in which it was assessed are as follows:
Certificate No. **5339**
Year of Issuance **2010**
Description of Property: **OFFICE UNITS C1-C9 THE OFFICE PAVILION CONDO AS REC O R 1572 PG 1515, 1607 PG 555 & 1992 PG 1866**
Parcel # 410426-018963-019-00
Opening Bid: **$21,151.70**
Physical Address: **2301 Park (Office Pavlin C1-C9) Ave, Orange Park**
Classification: **Office/Condo**
Name in which assessed: **Kelly W. Hartwig**
Said property being in the County of CLAY, State of Florida.
Unless such certificate shall be redeemed according to law the property described in such certificate shall be sold to the

Legal Notice

highest bidder at the courthouse door on the 22nd day of August, 2012 at 9:30 A.M.
Dated this 28th day of June, 2012 .
James B. Jett
Clerk of Circuit Court
of Clay County, Florida
Legal 24944 published July 5, July 12, July 19, and July 26, 2012 in Clay County's Clay Today newspaper.

NOTICE OF PUBLIC SALE

A-1 TOWING AND RECOVERY gives Notice of Lien and intent to sell these vehicles on 08/08/2012, 07:00 am at 3052 JOE JOHNS RD MIDDLEBURG, FL 32068-4323, pursuant to subsection 713.78 of the Florida Statutes. A-1 TOWING AND RECOVERY reserves the right to accept or reject any andr all bids.
1B4HR28Y9XF570226 1999 DODGE 1FMPU17595LA56028 2005 FORD 1FTCR10U7PUB90510 1993 FORD 2B7KB31Z9VK595759 1997 DODGE 3A16U08670 1963 FORD
Legal 25041 published July 19 , 2012 in Clay County's Clay Today newspaper.

NOTICE OF ACTION

IN THE CIRCUIT COURT OF THE FOURTH JUDICIAL CIRCUIT IN AND FOR CLAY COUNTY, FLORIDA
CASE NO.: 2010-CA-001374
KONDAUR CAPITAL CORPORATION
Plaintiff
vs.
ERNEST STEVENS A/K/A ERNEST P. STEVENS JR, et al.,
Defendants.
TO: Ernest Stevens A/K/A Ernest P. Stevens Jr.
Whose residence are/is unknown
YOU ARE HEREBY NOTIFIED THAT an action to foreclose a mortgage on the following property in Clay County, Florida:
Lot 47 of COLLEGE PARK, according to the Plat thereof as recorded in Plat Book 26, Page(s) 63, 64 and 65, of the Public Records of Clay County, Florida.
Address: 1571 Graduation Lane, Jacksonville, FL 32068
has been filed against you and you are required to serve a copy of your written defenses, if any, to it on August J. Stanton, III, Stanton & Gasdick, P.A., 390 N. Orange Avenue, Suite 260, Orlando, Florida 32801, within thirty (30) days of the first publication of this Notice, and file the original with the Clerk of the Court either before service on Plaintiff's attorney or immediately thereafter; otherwise a default will be entered against you for the relief demanded in the Complaint.
Dated this 9th day of July, 2012.
(seal)
James B. Jett
Clerk of the Court
By: Judy Thomas
Deputy Clerk
Legal 25044 published July 19 and July 26, 2012 in Clay County's Clay Today newspaper

FICTITIOUS NAME

Notice Under Fictitious Name Law Pursuant to Section 865.09, Florida Statutes
Notice is hereby given that the undersigned, desiring to engage in business under the fictitious name of
Sun Tire
Located at 346 Blanding Blvd. in the County of CLAY, in the City of Orange Park, Florida 32073 intends to register the said name with the Division of Corporations of the Florida Department of State, Tallahassee, Florida.
Dated at Orange Park, Florida, this 17th day of July, 2012.
Owner/corp:
SUN TIRE & AUTOMOTIVE SERVICE OF ORANGE PARK, INC.
Legal 25093 published July 19, 2012 in Clay County's Clay Today newspaper.

NOTICE OF APPLICATION FOR TAX DEED

NOTICE IS HEREBY GIVEN, that Clay County Florida the holder of the following certificate has filed said certificate for a tax deed to be issued thereon. The certificate number and year of issuance, the description of the property, and the names in which it was assessed are as follows:
Certificate No. 675
Year of Issuance 2009
Description of Property: LOT 12 BLK 71 HIGHRIDGE ESTATES AS REC O R 1968 PG 1105
Parcel # 220823-003649-000-00
Opening Bid: $6,488.11
Physical Address: 7247 Lehigh Drive, Keystone Heights
Classification: Mobile Home
Name in which assessed: Justin Burgreen
Said property being in the County of CLAY, State of Florida.
Unless such certificate shall be redeemed according to law the property described in such certificate shall be sold to the highest bidder at the courthouse door on the 22nd day of August, 2012 at 9:30 A.M.
Dated this 27th day of June, 2012 .
James B. Jett
Clerk of Circuit Court
of Clay County, Florida
Legal 24849 published July 5, July 12, July 19, and July 26, 2012 in Clay County's Clay Today newspaper.

NOTICE OF SUSPENSION

TO: David T. Rutkowski
Case No: 201104141
A Notice of Suspension to suspend your license and eligibility for licensure has been filed against you. You have the right to request a hearing pursuant to Sections 120.569 and 120.57, Florida Statutes, by mailing a request for same to the Florida Department of Agriculture and Consumer Services, Division of Licensing, Post Office Box 3168, Tallahassee, Florida 32315-3168. If a request for hearing is not received by 21 days from the date of the last publication, the right to hearing in this matter will be waived and the Department will dispose of this cause in accordance with law.
Legal 25087 published July 19, July 26, Aug 2 and Aug 9, 2012 in Clay County's Clay Today newspaper.

NOTICE OF APPLICATION FOR TAX DEED

NOTICE IS HEREBY GIVEN, that Clay County Florida the holder of the following certificate has filed said certificate for a tax deed to be issued thereon. The certificate number and year of issuance, the description of the property, and the names in which it was assessed are as follows:
Certificate No. 392
Year of Issuance 2009
Description of Property: LOT 18 BLK 17 BIG TREE LAKES SEC B AS REC O R 2557 PG 1297
Parcel # 140823-001437-669-00
Opening Bid: $3,048.93
Physical Address: 7647 South Cabrillo Ct, Keystone Heights
Classification: Vacant
Name in which assessed: Land Trust Clay & Clay Trust Services Trustee C/o Larry Dean Trustee
Said property being in the County of CLAY, State of Florida.
Unless such certificate shall be redeemed according to law the property described in such certificate shall be sold to the highest bidder at the courthouse door on the 22nd day of August, 2012 at 9:30 A.M.
Dated this 27th day of June, 2012 .
James B. Jett
Clerk of Circuit Court
of Clay County, Florida
Legal 24945 published July 5, July 12, July 19, and July 26, 2012 in Clay County's Clay Today newspaper.

NOTICE OF APPLICATION FOR TAX DEED

NOTICE IS HEREBY GIVEN, that PPTS 1 LLC the holder of the following certificate has filed said certificate for a tax deed to be issued thereon. The certificate number and year of issuance, the description of the property, and the names in which it was assessed are as follows:
Certificate No. 3214
Year of Issuance 2010
Description of Property: LOT 14 OLDE SUTTON PARKE AS REC O R 2797 PG 866
Parcel # 040425-007865-005-14
Opening Bid: $3,692.53 + 43.357.00
Physical Address: 604 Abbey Ct. Orange Park
Classification: Single Family
Name in which assessed: Cynthia D Ardakoc
Said property being in the County of CLAY, State of Florida.
Unless such certificate shall be redeemed according to law the property described in such certificate shall be sold to the highest bidder at the courthouse door on the 26th day of September, 2012 at 9:30 A.M.
Dated this 6th day of July, 2012 .
James B. Jett
Clerk of Circuit Court
of Clay County, Florida
Legal 25024 published July 12, July 19, July 26, and Aug. 2, 2012 in Clay County's Clay Today newspaper.

NOTICE OF APPLICATION FOR TAX DEED

NOTICE IS HEREBY GIVEN, that Clay County Florida the holder of the following certificate has filed said certificate for a tax deed to be issued thereon. The certificate number and year of issuance, the description of the property, and the names in which it was assessed are as follows:
Certificate No. 757
Year of Issuance 2009
Description of Property: LOT 4 BLK 100 HIGHRIDGE ESTATE AS REC O R 1359 PG 707 & 1688 PG 1212
Parcel # 160823-004317-000-00
Opening Bid: $1,246.23
Physical Address: 6243 Northwestern Ave, Keystone Heights
Classification: Vacant
Name in which assessed: Associates Financial Services Company Inc
Said property being in the County of CLAY, State of Florida.
Unless such certificate shall be redeemed according to law the property described in such certificate shall be sold to the highest bidder at the courthouse door on the 22nd day of August, 2012 at 9:30 A.M.
Dated this 27th day of June, 2012 .
James B. Jett
Clerk of Circuit Court
of Clay County, Florida
Legal 24847 published July 5, July 12, July 19 and July 26, 2012 in Clay County's Clay Today newspaper.

NOTICE OF FORECLOSURE SALE

IN THE COUNTY COURT, FOURTH JUDICIAL CIRCUIT, IN AN DFOR CLAY COUNTY, FLORIDA
CASE NO: 2012-CA-000165
U.S. BANK, NATIONAL ASSOCIATION, SUCCESSOR TRUSTEE TO BANK OF AMERICA, N.A., AS SUCCESSOR TO LASALLE BANK, N.A., AS TRUSTEE FOR THE MERRILL LYNCH FIRST FRANKLIN MORTGAGE LOAN TRUST, MORTGAGE LOAN ASSET-BACKED CERTIFICATES, SERIES 2007-3,
Plaintiff
V.
ALICIA L. RAMSEY A/K/A ALICIA RAMSEY, MARVIN W. RAMSEY, III A/K/A MARVIN RAMSEY, MORTGAGE ELECTRONIC REGISTRATION SYSTEMS INC. (MIN#, COPPERGATE ESTATES OWNERS ASSOCIATION, INC. UNKNOWN TENANTS(S) IN POSSESSION #1 and #2, and ALL OTHER UNKNOWN PARTIES, et al,
Defendants(s).
NOTICE IS HEREBY GIVEN pursuant to a Final Summary Judgment of Foreclosure dated July 11th, 2012 entered in Civil Case No.:2012-CA-000165 of the Circuit Court of the Fourth Judicial Circuit in and for Clay County, Florida, wherein U.S. BANK, NATIONAL ASSOCIATION, SUCCESSOR TRUSTEE TO BANK OF AMERICA, N.A., AS SUCCESSOR TO LASALLE BANK, N.A., AS TRUSTEE FOR THE MERRILL LYNCH FIRST FRANKLIN MORTGAGE LOAN TRUST, MORTGAGE LOAN ASSET-BACKED CERTIFICATES, SERIES 2007-3, Plaintiff, and ALICIA L. RAMSEY A/K/A ALICIA RAMSEY, MARVIN, W. RAMSEY, III A/K/A MARVIN RAMSEY, MORTGAGE ELECTRONIC REGISTRATION SYSTEMS INC. (MIN#, and COPPERGATE ESTATES OWNERS ASSOCIATION, INC.. are Defendants.
I will sell to the highest bidder for cash, Front Steps of Clay County Courthouse, 825 North Orange Avenu, Green Cove Springs, Fl 32043 at 10:00 AM, on 22nd day of August 2012, the following described real property as set forth in said Final Summary Judgment, to wit:
LOT 69, COPPERGATE UNIT THREE-B, ACCORDING TO THE PLAT THEREOF AS RECORDED IN PLAT BOOK 38, PAGES 18 THROUGH 22, OF THE PUBLIC RECORDS OF CLAY COUNTY, FLORIDA.
A/K/A: 2948 Stonegate Lane, Middleburg, Fl 32068
If you are a person claiming a right to funds remaining after the sale, you must file a claim with the clerk no later than 60 days after the sale. If you fail to file a claim you will not be entitled to any remaining funds. After 60 days, only the owner of record as of the date of the lis pendens may claim the surplus.
WITNESS my hand and the seal of this Court this 11th day of July, 2012.
(seal)
James B. Jett,
As Clerk of the Court
by Diane Pierson As Deputy Clerk
Legal 25068 published July 19 and July 26, 2012, in Clay County's Clay Today newspaper.

NOTICE TO CREDITORS

IN THE CIRCUIT COURT OF THE FOURTH JUDICIAL CIRCUIT, IN AND FOR CLAY COUNTY, FLORIDA
FILE NO: 10-2012-CP-215
PROBATE DIVISION
IN RE: ESTATE OF CHRISTOPHER M. ALEXANDER TUCKER,
Deceased.
The administration of the Estate of CHRISTOPHER M. ALEXANDER TUCKER, deceased, File Number 10-2012-CP-215, is pending in the Circuit Court for Clay County, Florida, Probate Division, the address of which is P.O. Drawer 698, Green Cove Springs, Florida 32043-0698. The name and address of the Personal Representative and the Personal Representative's Attorney are set forth below.
All creditors of the decedent and other persons having claims or demands against decedent's Estate, including unmatured, contingent or unliquidated claims, on whom a copy of this Notice is served must file their claims with this Court WITHIN THE LATER OF 3 MONTHS AFTER THE DATE OF THE FIRST PUBLICATION OF THIS NOTICE OR 30 DAYS AFTER THE DATE OF SERVICE OF A COPY OF THIS NOTICE ON THEM.
All other creditors of the decedent and other persons having claims or demands against decedent's Estate, including unmatured, contingent or unliquidated claims, must file their claims with this Court WITHIN 3 MONTHS AFTER THE DATE OF THE FIRST PUBLICATION OF THIS NOTICE.
ALL CLAIMS NOT SO FILED WILL BE FOEVER BARRED!
The date of first publication of this Notice is July 19, 2012
Attorney for Personal Representative:
DUDLEY P. HARDY, P.A.
403 Georgia St.
Starke, Florida 32091
Telephone: 904/964-5701
Florida Bar No.: 095907
Personal Representative:
M. PAUL SANDERS
403 W. Georgia St.
Starke, Florida 32091
Legal 25064 published July 19 and July 26, 2012 in Clay County's Clay Today newspaper.

NOTICE OF APPLICATION FOR TAX DEED

NOTICE IS HEREBY GIVEN, that Sunshine State Cert II, LLLP & Bankunited, Trustee the holder of the following certificate has filed said certificate for a tax deed to be issued thereon. The certificate number and year of issuance, the description of the property, and the names in which it was assessed are as follows:
Certificate No. 276
Year of Issuance 2010
Description of Property: PT E 1/2 A/K/A LOTS 12E, 13E & 14E O R 1252 PG 141
Parcel # 030823-000783-015-00
Opening Bid: $9,836.34
Physical Address: 6747 Spring Lake Village Rd, Keystone Heights
Classification: Single Family
Name in which assessed: Andrew J Floyd
Said property being in the County of CLAY, State of Florida.
Unless such certificate shall be redeemed according to law the property described in such certificate shall be sold to the highest bidder at the courthouse door on the 22nd day of August, 2012 at 9:30 A.M.
Dated this 28th day of June, 2012 .
James B. Jett
Clerk of Circuit Court
of Clay County, Florida
Legal 24942 published July 5, July 12, July 19, and July 26, 2012 in Clay County's Clay Today newspaper.

NOTICE OF ACTION

IN THE CIRCUIT COURT OF THE FOURTH JUDICIAL CIRCUIT OF FLORIDA IN AND FOR CLAY COUNTY
CIVIL DIVISION
CASE NO: 10-2012-CA-000743
DIVISION:
FREEDOM MORTGAGE CORPORATION
Plaintiff,
Vs.
MARK ANTHONY SANTANA; JAMIE NICOLE SANTANA; LONGLEAF RANCH HOMEOWNERS ASSOCIATION, INC.; UNKNOWN TENANT #1; UNKNOWN TENANT #2; ALL OTHER UNKNOWN PARTIES CLAIMING INTERESTS BY, THROUGH, UNDER, AND AGAINST A NAMED DEFENDANTS(S) WHO ARE NOT KNOWN TO BE DEAD OR ALIVE, WHETHER SAME UNKNOWN PARTIES MAY CLAIM AN INTEREST AS SPOUSES, HEIRS, DEVISEES, GRANTEES, OR OTHER CLAIMANTS,
Defendants.
Jamie Nicole Santana
Last known Address: 2976 Longleaf Ranch Circle
Middleburg, Florida 32068
Current Address: Unknown
Previous Address: 2472 Marigold Ave
Middleburg, Florida 32068 6033
Previous Address: 4731 Mayflower St.
Middleburg, Florida 32068
ALL OTHER UNKNOWN PARTIES CLAIMING INTERESTS BY, THROUGH, UNDER, AND AGAINST A NAMED DEFENDANT(S) WHO ARE NOT KNOWN TO BE DEAD OF ALIVE, WHETHER SAME UNKNOWN PARTIES MAY CLAIM AN INTEREST AS SPOUSES, HEIRS, DEVISEES, GRANTEES, OR OTHER CLAIMANTS
Last Known Address: 2976 Longleaf Ranch Circle
Middleburg, Florida 32068
Current Address: Unknown
YOU ARE NOTIFIED that an action for Foreclosure of Mortgage on the following described property in Clay County, Florida:
LOT 2, LONGLEAF RANCH UNIT TWO, A SUBDIVISION ACCORDING TO THE PLAT THEREOF, AS RECORDED IN PLAT BOOK 52, AT PAGES 9-14, OF THE PUBLIC RECORDS OF CLAY COUNTY, FLORIDA.
This property is located at the Street Address of: **2976 Longleaf Ranch Circhle, Middleburg, Florida**
has been filed against you and you are required to serve a copy of your written defenses within 30 days after the first publication if any, on Elizabeth R. Wellborn, P.A., Plaintiff's attorney, whose address is 350 Jim Moran Blvd., Suite 100, Deerfield Beach, Florida 33442 and file the original with this Court either before service on Plaintiff's attorney or immediately thereafter; otherwise a default will be entered against you for the relief demanded in the Complaint or petition.
This Notice shall be published once a week for two consecutive weeks in the Clay Today.
In accordance with the Americans with Disabilities Act, if you are a person with a disability who needs any accommodation to participate in this proceeding, you are entitled, at no cost to you, to the provision of certain assistance. Please contact COURT ADMINISTRATION, at 904-630-2564, within 2 working days of your receipt of this notice; if you are voice or hearing impaired call 1-800-955-8771.
WITNESS my hand and the seal of this court on July 6, 2012
(seal)
James B. Jett,
Clerk of the Court
By Lisa Carpenter, Deputy Clerk
Legal No.25029 published July 12 and July 19, 2012 in Clay County's Clay Today newspaper.

NOTICE OF APPLICATION FOR TAX DEED

NOTICE IS HEREBY GIVEN, that CPT SUB 22, LLC the holder of the following certificate has filed said certificate for a tax deed to be issued thereon. The certificate number and year of issuance, the description of the property, and the names in which it was assessed are as follows:
Certificate No. 3526
Year of Issuance 2010
Description of Property: PT OF LOT 42 SAUNDERLEE UNIT 2 AS REC O R 1782 PG 732
Parcel # 130425-007936-002-00
Opening Bid: $49,285.81
Physical Address: 593 Blanding Blvd, Orange Park
Classification: Service Shops
Name in which assessed: Carmotion Inc.
Said property being in the County of CLAY, State of Florida.
Unless such certificate shall be redeemed according to law the property described in such certificate shall be sold to the highest bidder at the courthouse door on the 26th day of September, 2012 at 9:30 A.M.
Dated this 6th day of July, 2012 .
James B. Jett
Clerk of Circuit Court
of Clay County, Florida
Legal 25022 published July 12, July 19 July 26, and Aug. 2, 2012 in Clay County's Clay Today newspaper.

Bid Notices

REQUEST FOR BID

NOTICE IS HEREBY GIVEN that sealed proposals will be received until 4:00 P.M., Monday, August 20, 2012, at the Clay County Admin Bldg, Reception Area, 4th floor, 477 Houston St, Green Cove Springs, FL 32043, for the following:
BID NO: 11/12-27 Sale of Clay County Owned Real Property,
2405 Eloise Drive,
Green Cove Springs, Florida
Bids will be opened at 1:00 P.M., or as soon thereafter as possible, on **Tuesday, August 21, 2012** in the Clay County Admin Bldg, Conference Room "B", fourth floor, 477 Houston St, Green Cove Springs, Florida. Bids will not be valid unless received by the proposal deadline.
All communications with the County regarding this Bid should be directed to Donna Fish, Purchasing Division, (904)278-3761or by email: donna.fish@claycountygov.com All interested Vendors (Firms) must receive the Bid documents through the Clay County Purchasing Division.
The County reserves the right to waive formalities in any bid, to reject any or all bids with or without cause, including the lack of availability of adequate funds, regulatory agency requirements, andr to accept the bid that, in its judgment, will be in the best interest of the County of Clay.
FOLLOWING THE BID OPENING AND TABULATION, A "NOTICE OF INTENT TO AWARD BID" OR A "NOTICE OF REJECTION OF ALL BIDS" WILL BE POSTED ON THE INTERNET AT: www.claycountygov.com/Departments/Purchasing/decision_bids.htm.
THIS WEB PAGE CAN ALSO BE ACCESSED FROM THE HOMEPAGE OF THE COUNTY'S WEBSITE AT: www.claycountygov.com BY FOLLOWING THE "NOTICE OF INTENT BIDS" LINK UNDER THE "BUSINESS" ROLLOVER BUTTON ON THE COUNTY'S HOMEPAGE. NO OTHER NOTICE WILL BE POSTED.
PROSPECTIVE BIDDERS ARE NOTIFIED THAT THE FAILURE TO INCLUDE WITHIN THE SEALED BID ENVELOPE, A PROPER BID BOND OR OTHER SECURITY APPROVED UNDER THE COUNTY'S PURCHASING POLICY, IF REQUIRED FOR THIS SOLICITATION, OR THE FAILURE TO FILE A WRITTEN PETITION INITIATING A FORMAL PROTEST PROCEEDING WITHIN THE TIMES AND IN THE MANNER PRESCRIBED IN SECTION 8. (N), OF SAID POLICY, SHALL CONSTITUTE A WAIVER OF THE RIGHT TO PROTEST THE BID SOLICITATION, ANY ADDENDUM THERETO, OR THE BID DECISION, AS APPLICABLE, AND TO INITIATE A FORMAL PROTEST PROCEEDING UNDER SAID POLICY. THE COUNTY'S PURCHASING POLICY CAN BE VIEWED AT THE COUNTY'S WEBSITE BY FOLLOWING THE APPROPRIATE LINKS FROM THE HOMEPAGE ADDRESS SET FORTH ABOVE.
IF A PROSPECTIVE BIDDER IS IN DOUBT WHETHER THIS SOLICITATION REQUIRES A BID BOND, SUCH PROSPECTIVE BIDDER IS SOLELY RESPONSIBLE FOR MAKING APPROPRIATE INQUIRY.
A person or affiliate who has been placed on the convicted vendor list following a conviction for a public entity crime may not submit a bid on a contract to provide any goods or services to a public entity, may not submit a bid on a contract with a public entity for the construction or repair of a public building or public work, may not submit bids on leases of real property to a public entity,

Bid Notices

may not be awarded or perform work as a contractor, supplier, subcontractor, or consultant under a contract with any public entity, and may not transact business with any public entity in excess of the threshold amount provided in Section 287.017, Florida Statutes, for CATEGORY TWO for a period of 36 months from the date of being placed on the convicted vendor list.

Legal 25080 published July 19 and July 26, 2012 in Clay County's Clay Today newspaper.

NOTICE TO BIDDERS

Sealed bids will be received by the District School Board of Clay County until

2:00pm on Thursday, August 2, 2012,
in the Business Affairs
Conference Room,
814 Walnut Street,
Green Cove Springs, FL 32043

at which time and place all bids received will be publicly opened and read aloud for furnishing all labor and materials for the construction of:

RIDGEVIEW HIGH SCHOOL
CAFETERIA EXPANSION
– PHASE II
CCSB# C-30-10/11

All work shall be done according to the plans and specifications prepared by:

BHIDE & HALL ARCHITECTS, P.A.
1329 Kingsley Ave., Suite C
Orange Park, FL 32073
ph 904-264-1919
Email all questions to
SCiciora@bhide-hall.com

Plans are on file and open to inspection at the office of the architect and are available for purchase from the following printer:

LDI Reproprinting Center
550 Wells Road, Suite 100,
Orange Park, FL 32073
(904) 579-4027 (904) 579-4154 FAX
orangepark@ldireproprinting.com

Prime bidders, who will be submitting a bid to the owner, are required to register with the architect their intention to bid and as a plan holder. Any addenda will be sent automatically (electronically) to the known plan holders. Other delivery methods may be arranged with the architect. Partial sets of drawings andr specifications are not advised and neither the architect nor owner will be responsible for partial information given to subcontractors by the general contractors. **Contractors may obtain pdf files by purchase from the printer. CADD files for portions of the sitework will be available from the Architect. Contractors will be required to submit a liability release form upon receipt of the CADD files. Architectural, mechanical, and electrical CADD files will not be available.**

There will be Mandatory Pre-bid Meeting at the site on July 17, 2012 at 9:00am per Section 00100, Part 9.2. Bidders not attending the pre-bid meeting will not be permitted to submit a bid.

Only contractors having been pre-qualified by the Clay County School District are eligible to submit bids for this project. No Contractor who has not been pre-qualified should submit bids for this project (Florida Statutes).

Florida Statutes require that all contractual personnel who are permitted access on school grounds when students are present must meet Level 2 screening requirements as described in FS 1012.32, Florida Statutes.

DISCRIMINATION: An entity or affiliate who has been placed on the discriminatory vendor list may not submit a bid on a contract to provide goods or services to a public entity, may not submit a bid on a contract with a public entity for the construction or repair of a public building or public work, may not submit bids on leases of real property to public entity, may not award or perform work as a contractor, supplier, subcontractor, or consultant under contract with any public entity, and may not transact business with any public entity.

The owner reserves the right to waive any irregularities and minor technicalities or to reject any and all bids. Each bidder must deposit, with his bid, a bid bond or cashier's check in the amount of five percent (5%) of the base bid price, payable to the owner.

The successful bidder will be required to provide a performance, labor and material bond in the amount of 100% of the accepted bid amount.

No bidder may withdraw his bid within (60) days after the actual date of the opening thereof. Any actual or prospective bidder who disputes the reasonableness or competitiveness of the terms and conditions of the invitation to bid, contract award, or recommendation for contract award, shall file a notice of protest with the superintendent of schools within 72 hours of receipt of the bid solicitation, posting of the bid tabulations, or posting of the bid award and must file a formal written protest within ten (10) days following the filing of the notice to protest. Failure to observe such timelines will constitute a waiver of proceedings and of right to protest as stipulated in Chapter 120 of the Florida Statutes. The school board requires a protestor to post bond in accordance with Florida Statutes, Section 255.0516 F.S.

Bond Requirement:

Should a contractor wish to protest the bid recommendation, the protestor shall be required to post a bond as follows:

(1) Five percent (5%) of the recommended award for all projects valued less than $500,000.00;
and
(2) Twenty-five thousand ($25,000.00) for all projects in excess of $500,000.00.

Conditioned upon payment of all cost and fees which may be adjusted against the protestor in the administrative hearing. If at the hearing, the school board prevails, it may recover all costs and attorney's fees from the protester; if the protestor prevails, the protestor shall recover from the school board, all costs and attorney's fees.

Bid tabulations shall be posted outside the Reception area at 900 Walnut Street, Green Cove Springs, FL 32043 after the intended recommendation is announced on or about four (4) days of the bid opening and after the Board's decision is made. The bid tabulation will remain posted for a minimum period of 96 hours.

Ben Wortham, Superintendent
Clay County District Schools

Legal 24989 published July 12, July 19 and July 26, 2012 in Clay County's Clay Today newspaper.

Summons & Notice

SUMMONS AND NOTICE OF ACTION BY PUBLICATION

IN THE CIRCUIT COURT OF THE FOURTH JUDICIAL CIRCUIT, IN AND FOR CLAY COUNTY FLORIDA
CASE NUMBER: 2011-DP-229
DIVISION: E

IN THE INTEREST OF: S.V.
A CHILD
THE STATE OF FLORIDA

TO: Kristy Vaneeten, Mother
744 LeBrun Drive
Jacksonville, Florida 32205
Last Known Address
Billy McCall, father
9920 Iowa Lane
Jacksonville, Florida 32219
Last Known Address

YOU ARE HEREBY NOTIFIED that a Petition has been filed in the above-styled Court by the FLORIDA DEPARTMENT OF CHIDREN AND FAMILIES for termination of parental rights and permanent commitment for subsequent adoption of the above named child S.V., who was born on September 08, 2011. You are hereby commanded to appear before the Honorable McCarthy Crenshaw, Jr. at the Clay County Courthouse, Juvenile Dependency Courtroom, 825 North Orange Avenue, Green Cove Springs, Florida at the hour of 8:30 A.M. o'clock on August 30, 2012 A.D. You must appear at the hearing on the date and time specified.

FAILURE TO PERSONALLY APPEAR AT THIS ADVISORY HEARING CONSTITUTES CONSENT TO THE TERMINATION OF PARENTAL RIGHTS TO THIS CHILD. IF YOU FAIL TO APPEAR ON THE DATE AND TIME SPECIFIED YOU MAY LOSE ALL LEGAL RIGHTS TO THE CHILD NAMED IN THE PETITION ATTACHED TO THIS NOTICE.

Individuals with disabilities needing a reasonable accommodation to participate in this proceeding should contact Margaret Jones, as soon as possible, telephone (904) 529-4789; or if hearing impaired, 1-800-955-8771 (TDD); or 1-800-955-8770 (V) Florida Relay Service.

WITNESS my hand as clerk of said Court and the Seal thereof, this 20th day of June, 2012.

(seal)
JAMES B. JETT
as Clerk of Said Court
By: Karis Bush
As Deputy Clerk

Legal 24827 published June 28, July 5, July 12, and July 19, 2012 in Clay County's Clay Today newspaper.

NOTICE OF ACTION

FOR DISSOLUTION OF MARRIAGE

IN THE CIRCUIT COURT OF THE FOURTH JUDICIAL CIRCUIT, IN AND FOR CLAY COUNTY, FLORIDA
Case No.: 12-DR-1178
Division:

William Jeffers
Petitioner
And
Christina Jeffers
Respondent

TO: Christina Jeffers
1016 S. Terrell Pappy Rd. St. Johns FL 32259

YOU ARE NOTIFIED that an action for Dissolution of Marriage has been filed against you and that you are required to serve a copy of your written defenses, if any, to it on William Jeffers whose address is 5806 Highway 17 S. Green Cove Springs FL 32043 , on or before August 19, 2012 , and file the original with the clerk of this Court at 825 N. Orange Ave., Green Cove Springs, FL 32043 before service on Petitioner or immediately thereafter. If you fail to do so, a default may be entered against you for the relief demanded in the petition.

Copies of all court documents in this case, including orders, are available at the Clerk of the Circuit Court's office. You may review these documents upon request.

You must keep the Clerk of the Circuit Court's office notified of your current address. (You may file Notice of Current Address, Florida Supreme Court Approved Family Law Form 12,915.) Future papers in this lawsuit will be mailed to the address on record at the clerk's office.

WARNING: RULE 12.285, Florida Family Law Rules of Procedures, requires certain automatic disclosure of documents and information. Failure to comply can result in sanctions, including dismissal or striking of pleadings.

Dated July 13, 2012

(seal)
JAMES B. JETT
CLERK OF THE CIRCUIT COURT

Legal 25081 published July 19, July 26, Aug 2 and Aug 9, 2012 in Clay County's Clay Today newspaper

SUMMONS AND NOTICE OF ACTION BY PUBLICATION

IN THE CIRCUIT COURT OF THE FOURTH JUDICIAL CIRCUIT, IN AND FOR CLAY COUNTY FLORIDA
CASE NUMBER: 2011-DP-197
DIVISION: E

IN THE INTEREST OF: T.N. , J.N.
A CHILD
THE STATE OF FLORIDA

TO: Hyong No, father

YOU ARE HEREBY NOTIFIED that a Petition has been filed in the above-styled Court by the FLORIDA DEPARTMENT OF CHIDREN AND FAMILIES for termination of parental rights and permanent commitment for subsequent adoption of the above named children T.N. who was born on May 06, 1999 and J.N. who was born on October 15, 2000. You are hereby commanded to appear before the Honorable McCarthy Crenshaw, Jr. at the Clay County Courthouse, Juvenile Dependency Courtroom, 825 North Orange Avenue, Green Cove Springs, Florida at the hour of 11:00 A.M. o'clock on August 16, 2012 A.D. You must appear at the hearing on the date and time specified.

FAILURE TO PERSONALLY APPEAR AT THIS ADVISORY HEARING CONSTITUTES CONSENT TO THE TERMINATION OF PARENTAL RIGHTS TO THIS CHILD. IF YOU FAIL TO APPEAR ON THE DATE AND TIME SPECIFIED YOU MAY LOSE ALL LEGAL RIGHTS TO THE CHILD NAMED IN THE PETITION ATTACHED TO THIS NOTICE.

Individuals with disabilities needing a reasonable accommodation to participate in this proceeding should contact Margaret Jones, as soon as possible, telephone (904) 529-4789; or if hearing impaired, 1-800-955-8771 (TDD); or 1-800-955-8770 (V) Florida Relay Service.

WITNESS my hand as clerk of said Court and the Seal thereof, this 20th day of June, 2012.

(seal)
JAMES B. JETT
as Clerk of Said Court
By: Karis Bush
As Deputy Clerk

Legal 24870 published June 28, July 5, July 12, and July 19, 2012 in Clay County's Clay Today newspaper.

Notice of Sale

NOTICE OF FORECLOSURE SALE

IN THE CIRCUIT COURT OF THE FOURTH JUDICIAL CIRCUIT IN AND FOR CLAY COUNTY, FLORIDA
CIVIL ACTION
CASE NO: 10-2010-CA-001460
DIVISION: B

WELLS FARGO BANK, NA
Plaintiff,
VS.
DIANNA SPEARS, et al.
Defendant(s).

NOTICE IS HEREBY GIVEN pursuant to a Final Judgment of Mortgage Foreclosure dated July 03, 2012 and entered in Case No. 10-2010-CA-001460 of the Circuit Court of the FOURTH Judicial Circuit in and for CLAY County, Florida wherein WELLS FARGO BANK, NA is the Plaintiff and DIANNA SPEARS; ANY AND ALL UNKNOWN PARTIES CLAIMING BY, THROUGH, UNDER, AND AGAINST THE HEREIN NAMED INDIVIDUAL DEFENDANT(S) WHO ARE NOT KNOWN TO BE DEAD OR ALIVE, WHETHER SAID UNKNOWN PARTIES MAY CLAIM AN INTEREST AS SPOUSE, HEIRS, DEVISEES, GRANTEES, OR OTHER CLAIMANTS; CITIFINANCIAL EQUITY SERVICES, INC. F/K/A COMMERCIAL CREDIT CONSUMER SERVICES, INC.; SILVER CREEK OWNERS ASSOCIATION, INC., SILVER CREEK OF CLAY COUNTY HOMEOWNERS ASSOCIATION, INC.; TENANT #1 N/K/A ROBERT SPEARS are the Defendants, The Clerk of the Court will sell to the highest and best bidder for cash at FRONT DOOR OF THE CLAY COUNTY COURTHOUSE, GREEN COVE SPRINGS, FLORIDA at 10:00 AM, on the 15th day of August, 2012, the following described property as set forth in said Final Judgment:

LOT 311, SILVER CREEK, ACCORDING TO THE PLAT THEREOF AS RECORDED IN PLAT BOOK 44, PAGES 52 THROUGH 72, OF THE PUBLIC RECORDS OF CLAY COUNTY, FLORIDA
A/K/A 2816 CROSS CREEK DRIVE, GREEN COVE SPRINGS, FL 32043

Any person claiming an interest in the surplus from the sale, if any, other than the property owner as of the date of the Lis Pendens must file a claim within sixty (60) days after the sale.

IF YOU ARE A PERSON WITH A DISABILITY WHO NEEDS ANY ACCOMMODATION IN ORDER TO PARTICIPATE IN A PROCEEDING YOU ARE ENTITLED, AT NO COST TO YOU, TO THE PROVISION OF CERTAIN ASSISTANCE. PLEASE CONTACT THE COURT ADMINISTRATOR'S OFFICE AT (904) 630-2564 WITHIN SEVEN WORKING DAYS OF YOUR RECEIPT OF THIS NOTICE. IF YOU ARE HEARING IMPAIRED, CALL 1-(800)-955-8771.

WITNESS MY HAND and the seal of this Courrt on July 3, 2012.

(seal)
James B. Jett,
Clerk of the Circuit Court
By Tammy Rosenbaum
Deputy Clerk

Legal 25004 published July 12 and July 19, 2012 in Clay County's Clay Today newspaper.

NOTICE OF FORECLOSURE SALE

IN THE CIRCUIT COURT IN THE FOURTH JUDICIAL CIRCUIT, IN AND FOR CLAY COUNTY, FLORIDA
GENERAL JURISDICTION DIVISION
CASE NO: 11-1395-CA

BANK OF AMERICA, N.A., SUCCESSOR BY MERGER TO BAC HOME LOANS SERVICING, LP FKA COUNTRYWIDE HOME LOANS SERVICING, LP
Plaintiff
Vs
RICHARD H. SHULTS, JR. AND FIONA SHULTS, et. al.
Defendant.

NOTICE IS HEREBY GIVEN pursuant to a Final Judgment of Foreclosure dated July 11th, 2012, and entered in 11-1395-CA of the Circuit Court of the Fourth Judicial Circuit in and for Clay County, Florida, wherein BANK OF AMERICA, N.A., SUCCESSOR BY MERGER TO BAC HOME LOANS SERVICING, LP FKA COUNTRYWIDE HOME LOANS SERVICING LP, is the Plaintiff and RICHARD H. SHULTS, JR; FIONA SHULTS; UNITED STATES OF AMERICA are the Defendant(s). James Jett as the Clerk of the Circuit Court will sell to the highest and best bidder for cash at 825 N. Orange Avenue, Green Cove Springs, FL 32043, at 10:00 a.m. on 29th of November, 2012, the following described property as set forth in said Final Judgment, to wit:

LOT 15, STONEY GLEN AT EAGLE HARBOR, ACCORDING TO THE PLAT THEREOF AS RECORDED IN PLAT BOOK 36, PAGES 26 THROUGH 31, INCLUSIVE, OF THE PUBLIC RECORDS OF CLAY COUNTY, FLORIDA.

Any person claiming an interest in the surplus from the sale, if any, other than the property owner as of the date of the lis pendens must file a claim within 60 days after the sale.

IMPORTANT: In accordance with the Americans with Disabilities Act, If you are a person with a disability who needs an accommodation in order to access court facilities or participate in a court proceeding, you are entitled, at no cost to you, to the provision of certain assistance. To request such an accommodation, please contact Court Administration at least 7 days before your scheduled court appearance, or immediately upon receiving this notification if the time before the scheduled appearance is less than 7 days; by using one of the following methods: Phone - (904) 630-2564; Fax - (904) 630-1146; TTDTTY - (800) 955-8770 (Florida Relay Service). E-Mail - crtintrp@coj.net.

Dated this 11th day of July, 2012.

(seal)
James Jett,
As Clerk of the Court
by Diane Pierce
As Deputy Clerk

Legal 25066 published July 17 and July 26, 2012, in Clay County's Clay Today newspaper.

NOTICE OF FORECLOSURE SALE

IN THE CIRCUIT COURT OF THE 4TH JUDICIAL CIRCUIT, IN AND FOR CLAY COUNTY, FLORIDA
CIVIL DIVISION:
CASE NO.: 10-2009-CA-003425

CHASE HOME FINANCE LLC
Plaintiff,
vs.
SHANNON L. RAY; CITIMORTGAGE, INC; THE PRESERVE AT OAKLEAF PLANTATION CONDOMINIUM ASSOCIATION, INC.; MICAH J RAY A/K/A MICAH RAY; UNKNOWN TENANT IN POSSESSION OF THE SUBJECT PROPERTY,
Defendants.

NOTICE IS HEREBY GIVEN pursuant to Final Judgment of Foreclosure dated the 11th day of July, 2012, and entered in Case No. 10-2009-CA-003425, of the Circuit Court of the 4TH Judicial Circuit in and for Clay County, Florida, wherein FEDERAL NATIONAL MORTGAGE ASSOCIATION is the Plaintiff and SHANNON L RAY, CITIMORTGAGE, INC, MICAH J RAY A/K/A MICAH RAY and UNKNOWN TENANT(S) IN POSSESSION OF THE SUBJECT PROPERTY are defendants. The Clerk of this Court shall sell to the highest and best bidder for cash at the, FRONT STEPS OF THE CLAY COUNTY COURTHOUSE 825 N. ORANGE AVENUE, GREEN COVE SPRINGS, FL 32043, 10:00 AM on the 22nd day of August 2012, the following described property as set forth in said Final Judgment, to wit:

UNIT 332, THE PRESERVE AT OAKLEAF PLANTATION CONDOMINIUM, A CONDOMINIUM, ACCORDING TO DECLARATION OF CONDOMINIUM RECORDED IN OFFICIAL RECORDS BOOK 2619, AT PAGES 1491 THROUGH 1677, OF THE PUBLIC RECORDS OF CLAY COUNTY, FLORIDA, TOGETHER WITH ITS UNDIVIDED INTEREST IN THE COMMON ELEMENTS APPURTENANT THERETO, AND AMENDMENTS RECORDED IN OFFICIAL RECORDS BOOK 2624, PAGES 2018 THROUGH 2085, SAID PUBLIC RECORDS. AMENDMENTS RECORDED IN OFFICIAL RECORDS BOOK 2651, AT PAGES 820 THROUGH 828, SAID PUBLIC RECORDS.

ANY PERSON CLAIMING AN

Zero to Sold...in no time flat!
CLAY TODAY
Nothing moves faster than a Clay Today classified.
Get your merchandise moving today!
Place a classified by calling
904-579-2154

Notice of Sale

INTEREST IN THE SURPLUS FROM THE SALE, IF ANY, OTHER THAN THE PROPERTY OWNER AS OF THE DATE OF THE LIS PENDENS MUST FILE A CLAIM WITHIN 60 DAYS AFTER THE SALE.
If you are a person with a disability who needs any accommodation in order to participate in this proceeding, you are entitled, at no cost to you, to the provision of certain assistance. Please contact the ADA Coordinator at crtintrp@coj.net or (904) 630-2564 at least 7 days before your scheduled court appearance, or immediately upon receiving this notification if the time before the scheduled appearance is less than 7 days; if you are hearing or voice impaired, call 711.
Dated this 11th day of July, 2012
(seal)
JAMES B. JETT
Clerk of the Circuit Court
Tammy Rosenbaum Deputy Clerk
Legal 25073 published July 19 and July 26, 2012 in Clay County's Clay Today newspaper

NOTICE OF FORECLOSURE SALE

IN THE CIRCUIT COURT OF THE 4TH JUDICIAL CIRCUIT, IN AND FOR CLAY COUNTY, FLORIDA
CIVIL DIVISION:
CASE NO.: 10-2010-CA-000763
U.S. BANK NATIONAL ASSOCIATION, AS TRUSTEE, ON BEHALF OF THE HOLDERS OF THE ASSET BACKED PASS-THROUGH CERTIFICATES, SERIES RFC 2007-HE1,
Plaintiff,
vs.
GLEN M PAUL; COMMUNITY FIRST CREDIT UNION OF FLORIDA F/K/A EDUCATIONAL COMMUNITY CREDIT UNION; DONNA M PAUL; UNKNOWN SPOUSE OF GLEN M PAUL; UNKNOWN TENANT(S); IN POSSESSION OF THE SUBJECT PROPERTY,
Defendants.
NOTICE IS HEREBY GIVEN pursuant to Final Judgment of Foreclosure dated the 11th day of July, 2012, and entered in Case No. 10-2010-CA-00763, of the Circuit Court of the 4TH Judicial Circuit in and for Clay County, Florida, wherein U.S. BANK NATIONAL ASSOCIATION, AS TRUSTEE, ON BEHALF OF THE HOLDERS OF THE ASSET BACKED PASS-THROUGH CERTIFICATES, SERIES RFC 2007-HE1 is the Plaintiff and GLEN M. PAUL, COMMUNITY FIRST CREDIT UNION OF FLORIDA F/K/A EDUCATIONAL COMMUNITY CREDIT UNION, (PUB) DONNA M. PAUL and UNKNOWN TENANT (S) IN POSSESSION OF THE SUBJECT PROPERTY are defendants. The Clerk of this Court shall sell to the highest and best bidder for cash at the, FRONT STEPS OF THE CLAY COUNTY COURTHOUSE 825 N. ORANGE AVENUE, GREEN COVE SPRINGS, FL 32043, 10:00 AM on the 22nd day of August 2012, the following described property as set forth in said Final Judgment, to wit:
LOT 3, BLOCK 5, GREENWOOD ESTATES, UNIT 2, ACCORDING TO THE PLAT THEREOF RECORDED IN PLAT BOOK 15, PAGES 32 AND 33 OF THE PUBLIC RECORDS OF CLAY COUNTY, FLORIDA.
ANY PERSON CLAIMING AN INTEREST IN THE SURPLUS FROM THE SALE, IF ANY, OTHER THAN THE PROPERTY OWNER AS OF THE DATE OF THE LIS PENDENS MUST FILE A CLAIM WITHIN 60 DAYS AFTER THE SALE.
If you are a person with a disability who needs any accommodation in order to participate in this proceeding, you are entitled, at no cost to you, to the provision of certain assistance. Please contact the ADA Coordinator at crtintrp@coj.net or (904) 630-2564 at least 7 days before your scheduled court appearance, or immediately upon receiving this notification if the time before the scheduled appearance is less than 7 days; if you are hearing or voice impaired, call 711.
Dated this 11th day of July, 2012
(seal)
JAMES B. JETT
Clerk of the Circuit Court
Robin Tefft Deputy Clerk
Legal 25054 published July 19 and July 26, 2012 in Clay County's Clay Today newspaper

Notice of Sale

NOTICE OF FORECLOSURE SALE

IN THE CIRCUIT COURT OF THE FOURTH JUDICIAL CIRCUIT IN AND FOR CLAY COUNTY, FLORIDA
CIVIL ACTION
CASE NO: 10-2011-CA-001162
DIVISION: 29
WELLS FARGO BANK, NA
Plaintiff,
VS.
JONATHAN G. DAVIS, et al.
Defendant(s).
NOTICE IS HEREBY GIVEN pursuant to a Final Judgment of Mortgage Foreclosure dated July 03, 2012 and entered in Case No. 10-2011-CA-001162 of the Circuit Court of the FOURTH Judicial Circuit in and for CLAY County, Florida wherein WELLS FARGO BANK, NA is the Plaintiff and JONATHAN G. DAVIS; TENANT #1 N/K/A MIKE LOREN are the Defendants, The Clerk of the Court will sell to the highest and best bidder for cash at FRONT DOOR OF THE CLAY COUNTY COURTHOUSE, GREEN COVE SPRINGS, FLORIDA at 10:00 AM, on the 15th day of August, 2012, the following described property as set forth in said Final Judgment:
LOT 3, BLOCK 28, BELLAIR UNIT 6, ACCORDING TO THE PLAT THEREOF AS RECORDED IN PLAT BOOK 8, PAGE 18 AND 19, OF THE PUBLIC RECORDS OF CLAY COUNTY, FLORIDA
A/K/A 571 EAST COPPITT DRIVE, ORANGE PARK, FL 32073
Any person claiming an interest in the surplus from the sale, if any, other than the property owner as of the date of the Lis Pendens must file a claim within sixty (60) days after the sale.
IF YOU ARE A PERSON WITH A DISABILITY WHO NEEDS ANY ACCOMMODATION IN ORDER TO PARTICIPATE IN A PROCEEDING YOU ARE ENTITLED, AT NO COST TO YOU, TO THE PROVISION OF CERTAIN ASSISTANCE. PLEASE CONTACT THE COURT ADMINISTRATOR'S OFFICE AT (904) 630-2564 WITHIN SEVEN WORKING DAYS OF YOUR RECEIPT OF THIS NOTICE. IF YOU ARE HEARING IMPAIRED, CALL 1-(800)-955-8771.
WITNESS MY HAND and the seal of this Courrt on July 3, 2012.
(seal)
James B. Jett,
Clerk of the Circuit Court
By Tammy Rosenbaum
Deputy Clerk
Legal 25003 published July 12 and July 19, 2012 in Clay County's Clay Today newspaper.

NOTICE OF ACTION

IN THE CIRCUIT COURT OF THE FOURTH JUDICIAL CIRCUIT IN AN DFOR CLAY COUNTY, FLORIDA
CIVIL DIVISION
CASE NO: 102012CA000630XXXXXX
FEDERAL NATIONAL MORTGAGE ASSOCIATION,
Plaintiff
Vs
WILLIAM JOSEPH PLANTE, SR.; et al.,
Defendants.
TO: DARYL MCKINNEY
Last Known Address
7838 LAKE GENEVA LN
KEYSTONE HEIGHT, FL 32656
Current Residence is Unknown
YOU ARE NOTIFIED that an action to foreclose a mortgage on the following described property in Clay County, Florida:
LOTS 3 AND 4, BLOCK 15, LAKE GENEVA FLA., ACCORDING TO THE MAP OR PLAT THEREOF, AS RECORDED IN PLAT BOOK 1, PAGE 38, OF THE PUBLIC RECORDS OF CLAY COUNTY, FLORIDA, TOGETHER WITH THE LANDS LYING BETWEEN SAID TWO LOTS AND THE WATERS OF LAKE GENEVA.
has been filed against you and you are reuqired to serve a copy of your written defenses, if any, to it on SMITH, HIATT & DIAZ, P.A., Plaintiff's attorneys, whose address is PO BOX 11438 Fort Lauderdale, FL 33339-1438, (954) 564-0071, within 30 days from first date of publication, and file the original with the Clerk of this Court either before service on Plaintiff's attorneys or immediately thereafter; otherwise a default will be entered against you for the relief demanded in the complaint or petition.
DATED on jULY 2, 2012
(seal)
James B. Jett,
Clerk of the Court
by Diane Pierce, As Deputy Clerk

Notice of Sale

In accordance with the Americans with Disabilities Act of 1990, persons needing special accommodation to participate in this proceeding should contact the Clerk of the Court not later than five business days prior to the proceeding at the Clay County Courthouse. Telephone 904-269-6317 or 1-800-955-8770 via Florida Relay Service.
Legal 24992 published July 12 and July 19, 2012 in Clay County's Clay Today newspaper.

NOTICE OF FORECLOSURE SALE

IN THE CIRCUIT COURT OF THE FOURTH JUDICIAL CIRCUIT IN AND FOR CLAY COUNTY, FLORIDA
CIVIL ACTION
CASE NO: 10-2010-CA-001859
DIVISION: B
WELLS FARGO BANK, NA,
Plaintiff,
VS.
HENRY S. PRESSLEY, et al.
Defendant(s).
NOTICE IS HEREBY GIVEN that pursuant to a Final Judgment of Mortgage Foreclosure dated July 11, 2012 and entered in Case No. 10-2010-CA-001859 of the Circuit Court of the FOURTH Judicial Circuit in and for CLAY County, Florida wherein WELLS FARGO BANK, NA is the Plaintiff and HENRY S. PRESSLEY; MARGARIETT C. PRESSLEY; CRANES LANDING OF FLORIDA HOMEOWNERS' ASSOCIATION, INC.; are the Defendants, The Clerk of the Court will sell to the highest and best bidder for cash at FRONT DOOR OF THE CLAY COUNTY COURT- HOUSE, GREEN COVE SPRINGS, FLORIDA at 10:00 AM, on the 22nd day of August, 2012, the following described property as set forth in said Final Judgment:
LOT 90, CUTTERS POINT, ACCORDING TO THE PLAT THEREOF AS RECORDED IN PLAT BOOK 35, PAGES 59-64, PUBLIC RECORDS OF CLAY COUNTY, FLORIDA. A/K/A 2793 CRUMPLEHORN LANE, ORANGE PARK, FL 32073
Any person claiming an interest in the surplus from the sale, if any, other than the property owner as of the date of the Lis Pendens must file a claim within sixty (60) days after the sale.
IF YOU ARE A PERSON WITH A DISABILITY WHO NEEDS ANY ACCOMMODATION IN ORDER TO PARTICIPATE IN A PROCEEDING YOU ARE ENTITLED, AT NO COST TO YOU, TO THE PROVISION OF CERTAIN ASSISTANCE. PLEASE CONTACT THE COURT ADMINISTRATOR'S OFFICE AT (904) 630-2564 WITHIN SEVEN WORKING DAYS OF YOUR RECEIPT OF THIS NOTICE. IF YOU ARE HEARING IMPAIRED, CALL 1-(800)-955-8771.
WITNESS MY HAND and the seal of this Courrt on June 20, 2012.
(seal)
James B. Jett,
Clerk of the Circuit Court
By Tammy Rosenbaum,
Deputy Clerk
Legal 25061 published July 19 and July 26, 2012 in Clay County's Clay Today newspaper.

NOTICE OF FORECLOSURE SALE

IN THE CIRCUIT COURT OF THE FOURTH JUDICIAL CIRCUIT IN AND FOR CLAY COUNTY, FLORIDA
CIVIL ACTION
CASE NO: 10-2010-CA-002263
DIVISION: B
WELLS FARGO BANK NA,
Plaintiff,
VS.
PAUL D ALLEN; IDA MARIA ALLEN; ASHTON-BRIGHTON HOMEOWNERS ASSOCIATION INC; TENANT #1 A/K/A RYAN ANDERSEN; TENANT #2, TENANT #3; TENANT #4
Defendant(s).
NOTICE IS GIVEN that pursuant to a Final Judgment of Mortgage Foreclosure dated July 11, 2012, in the above styled cause, I will sell to the highest and best bidder for cash in the fron entrance of the Clay County Courthouse; 825 N. Orange Ave, Green Cove Springs, Fl 32043 on the 22nd day of August, 2012, the flollowing described real and person property:
ALL THAT CERTAIN PARCEL OF LAND SITUATE IN THE COUNTY OF CLAY, STATE OF FLORIDA BEING KNOWN AND DESIGNATED AS LOT 50, ASHTON, ACCORDING TO PLAT THEREOF AS RECORDED IN PLAT BOOK 28, PAGES 24 THROUGH 30, OF THE PUBLIC RECORDS OF CLAY COUNTY, FLORIDA
. Any person claiming an interest in the surplus from the sale, if any, other than the property owner as of the date of the Lis Pendens must file a claim within sixty (60) days after the sale.
IF YOU ARE A PERSON WITH A DISABILITY WHO NEEDS ANY ACCOMMODATION IN ORDER TO PARTICIPATE IN A PROCEEDING YOU ARE ENTITLED, AT NO COST TO YOU, TO THE PROVISION OF CERTAIN ASSISTANCE. PLEASE CONTACT THE COURT ADMINISTRATOR'S OFFICE AT (904) 630-2564 WITHIN SEVEN WORKING DAYS OF YOUR RECEIPT OF THIS NOTICE. IF YOU ARE HEARING IMPAIRED, CALL 1-(800)-955-8771.
WITNESS MY HAND and the seal of this Courrt on July 11, 2012.
(seal)
James B. Jett,
Clerk of the Circuit Court
By Tammy Rosenbaum,
Deputy Clerk
Legal 25075 published July 19 and July 26, 2012 in Clay County's Clay Today newspaper.

NOTICE OF FORECLOSURE SALE

IN THE CIRCUIT COURT OF THE 4TH JUDICIAL CIRCUIT, IN AND FOR CLAY COUNTY, FLORIDA
CIVIL DIVISION:
CASE NO.: 10-2009-CA-002502
AURORA LOAN SERVICES, LLC,
Plaintiff,
vs.
MICHAEL M. SHULTS; NANCY E. SHULTS; HEIDI ELIZABETH SHULTS A/K/A HEIDI ELIZABETH SHEPART; UNKNOWN TENANT(S); IN POSSESSION OF THE SUBJECT PROPERTY,
Defendants.
NOTICE IS HEREBY GIVEN pursuant to Final Judgment of Foreclosure dated the 3rd day of July, 2012, and entered in Case No. 10-2009-CA-002502, of the Circuit Court of the 4TH Judicial Circuit in and for Clay County, Florida, wherein AURORA LOAN SERVICES, LLC is the Plaintiff and MICHAEL M. SHULTS, NANCY E. SHULTS and HEIDI ELIZABETH SHULTS A/K/A HEIDI ELIZABETH SHEPARD IN POSSESSION OF THE SUBJECT PROPERTY are defendants. The Clerk of this Court shall sell to the highest and best bidder for cash at the, FRONT STEPS OF THE CLAY COUNTY COURTHOUSE 825 N. ORANGE AVENUE, GREEN COVE SPRINGS, FL 32043, 10:00 AM on the 15th day of August 2012, the following described property as set forth in said Final Judgment, to wit:
SEE EXHIBIT A
ANY PERSON CLAIMING AN INTEREST IN THE SURPLUS FROM THE SALE, IF ANY, OTHER THAN THE PROPERTY OWNER AS OF THE DATE OF THE LIS PENDENS MUST FILE A CLAIM WITHIN 60 DAYS AFTER THE SALE.
If you are a person with a disability who needs any accommodation in order to participate in this proceeding, you are entitled, at no cost to you, to the provision of certain assistance. Please contact the ADA Coordinator at crtintrp@coj.net or (904) 630-2564 at least 7 days before your scheduled court appearance, or immediately upon receiving this notification if the time before the scheduled appearance is less than 7 days; if you are hearing or voice impaired, call 711.
Exhibit "A"
A Parcel of land situated in Lot 7, Block 1, of Doctor's Inlet Farms, as per Plat thereof, recorded in Plat Book 2, Page 17, of the Public Records of clay County, Florida, said Parcel being more particularly described as follows:
Commence at a concrete monument at the Southwest corner of said Lot 7, run North 00°30'00" West, along said West line 330.00 feet;
Thence run North 87°45'20" East, 660.00 feet to the Point of Beginning;
Thence continue North 87°45'20" East, 132.36 feet to the West Right-of-Way line of Woodpecker Lane;
Thence run South 00°30' East, along said West Right-of-Way line, 165.00 feet to the South line;
Thence run South 87°45'20" West, along said South line, 132.36 feet;
Thence run North 00°30' West, 165 feet to the Point of Beginning.
Said lands situate, lying and being in Clay County, Florida.
Together with and subject to a reservation for utilities and general road purposes recorded in Official Records Book 581, Page 332, of the Public Records of Clay County, Florida.
Dated this 3rd day of July, 2012
(seal)
JAMES B. JETT
Clerk of the Circuit Court
Robin Tefft Deputy Clerk
Legal 25010 published July 12 and July 19, 2012 in Clay County's Clay Today newspaper

NOTICE OF RESCHEDULED FORECLOSURE SALE

IN THE CIRCUIT COURT OF THE FOURTH JUDICIAL CIRCUIT IN AND FOR CLAY COUNTY, FLORIDA
CIVIL ACTION
CASE NO: 10-2010-CA-000150
DIVISION: B
WELLS FARGO BANK, NA,
Plaintiff,
vs.
ANDREW C. ALLEN A/K/A ANDREW ALLEN, et al,
Defendant(s).
NOTICE IS HEREBY GIVEN pursuant to an Order Rescheduling Foreclosure Sale dated July 12, 2012 and entered in Case No. 10-2010-CA-000150 of the Circuit Court of the FOURTH Judicial Circuit in and for CLAY County, Florida wherein WELLS FARGO BANK, NA, is the Plaintiff and ANDREW C ALLEN A/K/A ANDREW ALLEN; MARIA T. ALLEN A/K/A MARIA ALLEN; VYSTAR CREDIT UNION; EAGLE HARBOR ASSOCIATION, INC.; TENANT #1 N/K/A JOYCE WOLFET; TENANT #2 N/K/A GEORGE WOLFERT are the Defendants, The Clerk of the Court will sell to the highest and best bidder for cash at FRONT DOOR OF THE CLAY COUNTY COURT-HOUSE, GREEN COVE SPRINGS, FLORIDA at 10:00 AM, on the 4th day of December, 2012, the following described property as set forth in said Final Judgment:
LOT 2, BROOKSTONE AT EAGLE HARBOR, ACCORDING TO PLAT THEREOF AS RECORDED IN PLAT BOOK 32, PAGES 15, 16, 17,18, 19, 20, 21 AND 22 OF THE PUBLIC RECORDS OF CLAY COUNTY, FLORIDA.
A/K/A 1515 BROOKSTONE DRIVE, ORANGE PARK, FL 32003
Any person claiming an interest in the surplus from the sale, if any, other than the property owner as of the date of the Lis Pendens must file a claim within sixty (60) days after the sale.
IF YOU ARE A PERSON WITH A DISABILITY WHO NEEDS ANY ACCOMMODATION IN ORDER TO PARTICIPATE IN A PROCEEDING YOU ARE ENTITLED, AT NO COST TO YOU, TO THE PROVISION OF CERTAIN ASSISTANCE. PLEASE CONTACT THE COURT ADMINISTRATOR'S OFFICE AT (904) 630-2564 WITHIN SEVEN WORKING DAYS OF YOUR RECEIPT OF THIS NOTICE. IF YOU ARE HEARING IMPAIRED, CALL 1-(800)-955-8771.
WITNESS MY HAND and the seal of this Courrt on July 12, 2012.
(seal)
James B. Jett,
Clerk of the Circuit Court
By July Thomas, Deputy Clerk
Legal 25088 published July 19 and July 26, 2012 in Clay County's Clay Today newspaper.

NOTICE OF FORECLOSURE SALE

IN THE CIRCUIT COURT OF THE FOURTH JUDICIAL CIRCUIT IN AND FOR CLAY COUNTY, FLORIDA
CIVIL ACTION
CASE NO: 10-2009-CA-001161
DIVISION: B
CHASE HOME FINANCE LLC
Plaintiff,
VS.
JEREMY CRAVEN, et al.
Defendant(s).
NOTICE IS HEREBY GIVEN that pursuant to a Final Judgment of Mortgage Foreclosure dated July 11, 2012 and entered in Case No. 10-2009-CA-001161 of the Circuit Court of the FOURTH Judicial Circuit in and for CLAY County, Florida wherein JPMORGAN CHASE BANK, NATIONAL ASSOCIATION, SUCCESSOR BY MERGER TO CHASE HOME FINANCE LLC, is the Plaintiff and JEREMY CRAVEN; AMBER CRAVEN; are the Defendants, The Clerk of the Court will sell to the highest and best bidder for cash at FRONT DOOR OF THE CLAY COUNTY COURT-HOUSE, GREEN COVE SPRINGS, FLORIDA at 10:00 AM, on the 22nd day of August, 2012, the following described property as set forth in said Final Judgment:
LOT 5 OF BATTERY BLUFF, ACCORDING TO THE PLAT THEREOF AS RECORDED IN PLAT BOOK 12, PAGES 45 THROUGH 47, OF THE PUBLIC RECORDS OF CLAY COUNTY, FLORIDA. A/K/A 3188 COLT COURT, GREEN COVE SPRING, FL 320430000
Any person claiming an interest in the surplus from the sale, if any, other than the property owner as of the date of the Lis Pendens must file a claim within sixty (60) days after the sale.
IF YOU ARE A PERSON WITH A DISABILITY WHO NEEDS ANY ACCOMMODATION IN ORDER TO PARTICIPATE IN A PROCEEDING YOU ARE ENTITLED, AT NO COST TO YOU, TO THE PROVISION OF CERTAIN ASSISTANCE. PLEASE CONTACT THE COURT ADMINISTRATOR'S OFFICE AT (904) 630-2564 WITHIN SEVEN WORKING DAYS OF YOUR RECEIPT OF THIS NOTICE. IF YOU ARE HEARING IMPAIRED, CALL 1-(800)-955-8771.
WITNESS MY HAND and the seal of this Courrt on July 11, 2012.
(seal)
James B. Jett,
Clerk of the Circuit Court
By Debra Beyrle
Deputy Clerk
Legal 25056 published July 19 and July 26, 2012 in Clay County's Clay Today newspaper.

NOTICE OF FORECLOSURE SALE

IN THE CIRCUIT COURT OF THE 4TH JUDICIAL CIRCUIT IN AND FOR CLAY COUNTY, FLORIDA
CIVIL DIVISION
CASE NO: 10-2012-CA-000098
VYSTAR CREDIT UNION
Plaintiff,
Vs.
BRIAN A. WILSON; ET AL
Defendants.
NOTICE IS HEREBY GIVEN pursuant to a Final Judgment of Mortgage Foreclosure dated the 3rd day of July, 2012, and entered in Case No. 10-2012-CA-000098, of the Circuit Court of the 4th Judicial Circuit in and for Clay County, Florida wherein VYSTAR CREDIT UNION is the Plaintiff BRIAN A. WILSON; ANGELINA C. WILSON; BIG TREE LAKES PROPERTY OWNERS' ASSOCIATION, INC. and JOHN DOE AND JANE DOE AS UNKNOWN TENANTS are Defendants, I will sell to the highest and best bidder for cash AT THE FRONT STEPS OF Clay County Courthouse, 825 N. Orange Avenue, Green Cove Springs, FL, 32043, at 10:00 a.m. in accordance with Section 45.031, Florida Statutes on the 3rd day of October 2012, the following described property as set forth in said Final Judgment, to wit:
LOT 4, BLOCK 21, BIG TREE LAKES SUBDIVISION, SECTION B, ACCORDING TO PLAT BOOK 12, PAGES 1 THROUGH 9, OF THE CURRENT PUBLIC RECORDS OF CLAY COUNTY, FLORIDA.
ANY PERSON CLAIMING AN INTEREST IN THE SURPLUS FROM THE SALE, IF ANY, OTHER THAN THE PROPERTY OWNER AS OF THE DATE OF THE LIS PENDENS MUST FILE A CLAIM WITHIN SIXTY (60) DAYS AFTER THE SALE.
In accordance with the Americans with Disabilities Act of 1990 (ADA), disabled persons who, because of their disabilities, needs should contact the ADA Cooprdinator at 825 N. Orange Avenue, Green Cove Springs, FL 32043 or Telephone Voice TDD (904) 630-2564, 1-800-955-8771 (TDD) or 1-800-955-8770, via Florida Relay Service not later than five business days prior to such.
Dated this 3rd day of July, 2012.
(seal)
James B. Jett,
Clerk of the Circuit Court
By Lisa Carpenterr, Deputy Clerk
Legal No. 25015 published July 12 and July 19, 2012 in Clay County's Clay Today newspaper.

NOTICE OF FORECLOSURE SALE

IN THE CIRCUIT COURT OF THE 4TH JUDICIAL CIRCUIT, IN AND FOR CLAY COUNTY, FLORIDA
CIVIL DIVISION:
CASE NO.: 10-2010-CA-000589
FIRST HORIZON HOME LOANS, A DIVISION OF FIRST TENNESSEE BANK NATIONAL ASSOCIATION,
Plaintiff,
vs.
KENNETH LUND; CAPTIVA

Notice of Sale

HOMEOWNERS ASSOCIATION, INC.; MORTGAGE ELECTRONIC REGISTRATION SYSTEMS, INCORPORATED AS NOMINEE FOR RBS CITIZENS, N.A.; UNKNOWN SPOUSE OF KENNETH M. LUND; UNKNOWN TENANT(S); IN POSSESSION OF THE SUBJECT PROPERTY,
Defendants.
NOTICE IS HEREBY GIVEN pursuant to Final Judgment of Foreclosure dated the 11th day of July, 2012, and entered in Case No. 10-2010-CA-000589, of the Circuit Court of the 4TH Judicial Circuit in and for Clay County, Florida, wherein FEDERAL NATIONAL MORTGAGE ASSOCIATION is the Plaintiff and KENNETH LUND, CAPTIVA HOMEOWNERS ASSOCIATION, INC., MORTGAGE ELECTRONIC REGISTRATION SYSTEMS, INCORPORATED AS NOMINEE FOR RBS CITITZENS, N.A., UNKNOWN SPOUSE OF KENNETH M. LUND and UNKNOWN TENANT (S) IN POSSESSION OF THE SUBJECT PROPERTY are defendants. The Clerk of this Court shall sell to the highest and best bidder for cash at the, FRONT STEPS OF THE CLAY COUNTY COURTHOUSE 825 N. ORANGE AVENUE, GREEN COVE SPRINGS, FL 32043, 10:00 AM on the 22nd day of August 2012, the following described property as set forth in said Final Judgment, to wit:
LOT 11, CAPTIVA, ACCORDING TO THE PLAT THEREOF AS RECORDED IN PLAT BOOK 27, PAGES 1 THROUGH 5, OF THE PUBLIC RECORDS OF CLAY COUNTY, FLORIDA.
ANY PERSON CLAIMING AN INTEREST IN THE SURPLUS FROM THE SALE, IF ANY, OTHER THAN THE PROPERTY OWNER AS OF THE DATE OF THE LIS PENDENS MUST FILE A CLAIM WITHIN 60 DAYS AFTER THE SALE.
If you are a person with a disability who needs any accommodation in order to participate in this proceeding, you are entitled, at no cost to you, to the provision of certain assistance. Please contact the ADA Coordinator at crtintrp@coj.net or (904) 630-2564 at least 7 days before your scheduled court appearance, or immediately upon receiving this notification if the time before the scheduled appearance is less than 7 days; if you are hearing or voice impaired, call 711.
Dated this 11th day of July, 2012
(seal)
JAMES B. JETT
Clerk of the Circuit Court
Lisa Carpenter Deputy Clerk
Legal 25057 published July 19 and July 26, 2012 in Clay County's Clay Today newspaper

NOTICE OF FORECLOSURE SALE

IN THE CIRCUIT COURT OF THE FOURTH JUDICIAL CIRCUIT IN AND FOR CLAY COUNTY, FLORIDA
CIVIL ACTION
CASE NO: 10-2011-CA-001850
DIVISION: 29
WELLS FARGO BANK, NA
Plaintiff,
VS.
RUTH L. JONES A/K/A RUTH JONES, et al.
Defendant(s).
NOTICE IS HEREBY GIVEN that pursuant to a Final Judgment of Mortgage Foreclosure dated July 03, 2012 and entered in Case No. 10-2011-CA-001850 of the Circuit Court of the FOURTH Judicial Circuit in and for CLAY County, Florida wherein WELLS FARGO BANK, NA is the Plaintiff and RUTH L. JONES A/K/A RUTH JONES; ARTHUR D. LOONER A/K/A ARTHUR LOONER; OAKLEAF PLANTATION PROPERTY OWNERS ASSOCIATION, INC.; MORTGAGE ELECTRONIC REGISTRATION SYSTEMS INCORPORATED AS NOMINEE FOR GREEN TREE SERVICING LLC; CAPITAL ONE BANK (USA), NATIONAL ASSOCIATION; are the Defendants, The Clerk of the Court will sell to the highest and best bidder for cash at FRONT DOOR OF THE CLAY COUNTY COURT-HOUSE, GREEN COVE SPRINGS, FLORIDA at 10:00 AM, on the 15th day of August, 2012, the following described property as set forth in said Final Judgment:
LOT 265, PEBBLE CREEK AT OAKLEAF PLANTATION, PHASE 1, ACCORDING TO THE PLAT THEREOF AS RECORDED IN PLAT BOOK 43, PAGE 4-10, PUBLIC RECORDS OF CLAY COUNTY, FLORIDA
A/K/A 710 SKIPPING STONE WAY, ORANGE PARK, FL 32065-4229
Any person claiming an interest in the surplus from the sale, if any, other than the property owner as of the date of the Lis Pendens must file a claim within sixty (60) days after the sale.
IF YOU ARE A PERSON WITH A DISABILITY WHO NEEDS ANY ACCOMMODATION IN ORDER TO PARTICIPATE IN A PROCEEDING YOU ARE ENTITLED, AT NO COST TO YOU, TO THE PROVISION OF CERTAIN ASSISTANCE. PLEASE CONTACT THE COURT ADMINISTRATOR'S OFFICE AT (904) 630-2564 WITHIN SEVEN WORKING DAYS OF YOUR RECEIPT OF THIS NOTICE. IF YOU ARE HEARING IMPAIRED, CALL 1-(800)-955-8771.
WITNESS MY HAND and the seal of this Courrt on July 3, 2012.
(seal)
James B. Jett,
Clerk of the Circuit Court
By Alison Carter
Deputy Clerk
Legal 25031 published July 12 and July 19, 2012 in Clay County's Clay Today newspaper.

RE-NOTICE OF FORECLOSURE SALE

IN THE CIRCUIT COURT OF THE 4TH JUDICIAL CIRCUIT OF FLORIDA IN AND FOR CLAY COUNTY
CASE NO: 10-2009-CA-000981
COUNTRYWIDE HOME LOANS SERVICING, LP
Plaintiff,
Vs.
LOEKS, MARIA, et al.
Defendants.
NOTICE IS HEREBY GIVEN pursuant to an Order or Final Judgment entered in Case No. 10-2009-CA-000981 of the Circuit Court of the 4th Judicial Circuit in and for CLAY County, Florida, wherein COUNTRYWIDE HOME LOANS SERVICING, LP is Plaintiff, and LOEKS, MARIA, et. al., are Defendants, I will sell to the highest bidder for cash at, CLAY COUNTY COURTHOUSE, 825 N ORANGE AVENUE, GREEN COVE SPRINGS, FL 32043, at 10:00 a.m. on the 20th day of August, 2012, the following described property:
LOT 146, CYPRESS GLEN, ACCORDING TO PLAT THEREOF AS RECORDED IN PLAT BOOK 46, PAGES 43 THROUGH 53, OF THE PUBLIC RECORDS OF CLAY COUNTY, FLORIDA.
Any person claiming an interest in the surplus from the sale, if any, other than the property owner as of the date of the lis pendens must file a claim within 60 days after the sale.
DATED this 11th day of July, 2012.
(seal)
James B. Jett,
Clerk Circuit Court
By Robbin Tefft,
Deputy Clerk
If you are a person with a disability who needs any accommodation in order to participate in this proceding, you are entitled, at no cost to you, to the provision of certain assistance. Please contact the Clerk of the Court's disability coordinator at PO BOX 698, GREEN COVE SPRINGS, FL 32043, 9046302564, at least 7 days before your scheduled court appearance, or immediately upon receiving this notification if the time before the scheduled appearance is less than 7 days; if you are hearing or voice impaired, call 711. **Legal 25053 published July 19 and July 26, 2012, in Clay County's Clay Today newspaper.**

NOTICE OF SALE PURSUANT TO CHAPTER 45

IN THE CIRCUIT COURT OF THE 4TH JUDICIAL CIRCUIT IN AND FOR CLAY COUNTY, FLORIDA
CASE NO: 2010-CA-001605
WELLS FARGO BANK, NATIONAL ASSOCIATION, AS TRUSTEE UNDER POOLING AND SERVICING AGREEMENT DATED AS OF OCTOBER 1, 2006 SECURITIZED ASSET BACKED RECEIVABLES LLC TRUST 2006-NC3 MORTGAGE PASS-THROUGH CERTIFICATES, SERIES 2006-NC3,
Plaintiff,
Vs.
David Terrell a/k/a David S. Terrell, Catherine Terrell f/k/a Catherine D. Morrissey, Sheraton Lakes Homeowners Association, Inc., Mortgage Electronic Registration Systems, Inc., as nominee for 123Loan, LLC, a Nevada Limited Liability Company
Defendants.
NOTICE IS HEREBY GIVEN Pursuant to a Final Judgment of Foreclosure dated July 11th, 2012, and entered in Case No. 2010-CA-001605 of the Circuit Court of the 4th Judicial Circuit in and for Clay County, Florida, wherein WELLS FARGO BANK, NATIONAL ASSOCIATION, AS TRUSTEE UNDER POOLING AND SERVICING AGREEMENT DATED AS OF OCTOBER 1, 2006 SECURITIZED ASSET BACKED RECEIVABLES LLC TRUST 2006-NC3 MORTGAGE PASS-THROUGH CERTIFICATES, SERIES 2006-NC3, is Plaintiff and David Terrell a/k/a David S. Terrell, Catherine Terrell f/k/a Catherine D. Morrissey, Sheraton Lakes Homeowners Association, Inc., Mortgage electronic Registration Systems, Inc., as nominee for 123Loan, LLC, a Nevada Limited Liability Company, are defendants, I will sell to the highest and best bidder for cash on the front steps of the Clay County Courthouse, 825 N. Orange Avenue, Green Cove Springs, Florida, to begin at 10:00 a.m. on the 22nd day of August, 2012, the following described property as set forth in said Summary Final Judgment, to wit:
Lot 73, Sheraton Lakes, according to the Plat thereof, as recorded in Plat Book 24, Pages 17, 18, 19 and 20, of the Public Records of Clay County, Florida.
Street Address: 1847 Sheraton Lakes Circle, Middleburg, FL 32068
and all fixtures and personal property located therein or thereon, which are included as security in Plaintiff's mortgage.
Any person claiming an interest in the surplus from the sale, if any, other than the property owner as of the date of the Lis Pendens must file a claim within 60 days after the sale.
Dated at Green Cove Springs, Clay County, Florida, this 11th day of July, 2012.
(seal)
James B. Jett,
Clerk of said Circuit Court
By Judy Thomas, As Deputy Clerk
Legal 25069 published July 19 and July 26, 2012, in Clay County's Clay Today newspaper.

NOTICE OF FORECLOSURE SALE

IN THE CIRCUIT COURT OF THE FOURTH JUDICIAL CIRCUIT IN AND FOR CLAY COUNTY, FLORIDA
CIVIL ACTION
CASE NO: 10-2010-CA-002212
DIVISION: 29
WELLS FARGO BANK, NA
Plaintiff,
VS.
KARI CARTER et al.
Defendant(s).
NOTICE IS HEREBY GIVEN that pursuant to a Final Judgment of Mortgage Foreclosure dated July 03, 2012 and entered in Case No. 10-2010-CA-002212 of the Circuit Court of the FOURTH Judicial Circuit in and for CLAY County, Florida wherein WELLS FARGO BANK, NA is the Plaintiff and KARI CARTER; CHRISTOPHER CARTER; NORTHGLEN HOMEOWNERS ASSOCIATION, INC.; are the Defendants, The Clerk of the Court will sell to the highest and best bidder for cash at FRONT DOOR OF THE CLAY COUNTY COURT-HOUSE, GREEN COVE SPRINGS, FLORIDA at 10:00 AM, on the 15th day of August, 2012, the following described property as set forth in said Final Judgment:
LOT 3 OF NORTHGLEN, ACCORDING TO THE PLAT THEREOF, AS RECORDED IN PLAT BOOK 35, PAGES 50-55, OF THE PUBLIC RECORDS OF CLAY COUNTY, FLORIDA
A/K/A 1836 NORTHGLEN CIRCLE, MIDDLEBURG, FL 32068
Any person claiming an interest in the surplus from the sale, if any, other than the property owner as of the date of the Lis Pendens must file a claim within sixty (60) days after the sale.
IF YOU ARE A PERSON WITH A DISABILITY WHO NEEDS ANY ACCOMMODATION IN ORDER TO PARTICIPATE IN A PROCEEDING YOU ARE ENTITLED, AT NO COST TO YOU, TO THE PROVISION OF CERTAIN ASSISTANCE. PLEASE CONTACT THE COURT ADMINISTRATOR'S OFFICE AT (904) 630-2564 WITHIN SEVEN WORKING DAYS OF YOUR RECEIPT OF THIS NOTICE. IF YOU ARE HEARING IMPAIRED, CALL 1-(800)-955-8771.
WITNESS MY HAND and the seal of this Courrt on July 3, 2012.
(seal)
James B. Jett,
Clerk of the Circuit Court
By Alison Carter
Deputy Clerk
Legal 25031 published July 19 and July 26, 2012 in Clay County's Clay Today newspaper.

NOTICE OF SALE

IN THE CIRCUIT COURT OF THE FOURTH JUDICIAL CIRCUIT IN AND FOR CLAY COUNTY, FLORIDA
CASE NO: 2009-CA-000824
U.S. BANK, N.A.
Plaintiff,
v.
JASON A. HOWLE A/K/A JASON ALEXANDER HOWLE; ERIN C. HOWLE; and all unknown parties claiming by, through, under or against the herein named Defendants, who are not known to be dead or alive, whether said unknown parties claim as heirs, devisees, grantees, assignees, lienors, creditors, trustees, spouses, or other claimants; TENANT #1 and/or TENANT #2, the parties intended to account for the person or persons in possession; CLAY COUNTY, A POLITICAL SUBDIVISION OF THE STATE OF FLORIDA; USAA FEDERAL SAVINGS BANK; SHERATON LAKES HOMEOWNERS ASSOCIATION, INC.
Defendants.
Notice is hereby given that, pursuant to the Final Judgment dated July 9, 2012, in this cause, I will sell the property situated in CLAY County, Florida, described as:
LOT37, SHERATON LAKES, ACCORDING TO THE PLAT THEREOF, AS RECORDED IN PLAT BOOK 24, PAGES 17 THROUGH 20, INCLUSIVE, OF THE PUBLIC RECORDS OF CLAY COUNTY, FLORIDA.
PARCEL ID #050525-009016-001-37
a/k/a 1850 SHERATON LAKES CIRCLE, MIDDLEBURG, FL 32068
at public sale, to the highest and best bidder, for cash, on the front steps of the Clay County Courthouse, 825 North Orange Avenue, Green Cove Springs, Florida, at ten o'clock a.m. on September 10, 2012. Any person claiming an interest in the surplus from the sale, if any, other than the property owner as of the date of the lis pendens must file a claim within 60 days after the sale.
DATED at Green Cove Springs, Florida this 9th day of July, 2012.
(seal)
James B. Jett,
Clerk of the Circuit Court
By Tammy Rosenbaum, Deputy Clerk
NOTICE TO PERSONS WITH A DISABILITY: IF YOU ARE A PERSON WITH A DISABILITY WHO NEEDS ANY ACCOMMODATION IN ORDER TO PARTICIPATE IN THIS PROCEEDING, YOU ARE ENTITLED, AT NO COST TO YOU, TO THE PROVISION OF CERTAIN ASSISTANCE. PLEASE CONTACT CLERK OF COURTS ADMINISTRATION DIVISION AT 904-630-2564 WITHIN TWO (2) WORKING DAYS OF RECEIPT OF THIS DOCUMENT. IF YOU ARE HEARING OR VOICE IMPAIRED CALL 1-800-955-8771.
Legal 25044 published July 19 and July 26, 2012, in Clay County's Clay Today newspaper.

NOTICE OF FORECLOSURE SALE

IN THE CIRCUIT COURT OF THE 4TH JUDICIAL CIRCUIT IN AND FOR CLAY COUNTY, FLORIDA
CIVIL DIVISION
CASE NO: 10-2012-CA-000224
VYSTAR CREDIT UNION
Plaintiff,
Vs.
DEBRA JEAN SENTENO F/K/A DEBRA JEAN SMITH; ET AL
Defendants.
NOTICE IS HEREBY GIVEN pursuant to a Final Judgment of Mortgage Foreclosure dated the 3rd day of July, 2012, and entered in Case No. 10-2012-CA-000224, of the Circuit Court of the 4th Judicial Circuit in and for Clay County, Florida wherein VYSTAR CREDIT UNION is the Plaintiff DEBRA JEAN SENTENO F /K/A DEBRA JEAN SMITH; UNKNOWN SPOUSE OF DEBRA JEAN SENTENO F/K/A DEBRA JEAN SMITH and JOHN DOE AND JANE DOE AS UNKNOWN TENANTS, are Defendants, I will sell to the highest and best bidder for cash AT THE FRONT STEPS OF Clay County Courthouse, 825 N. Orange Avenue, Green Cove Springs, FL, 32043, at 10:00 a.m. in accordance with Section 45.031, Florida Statutes on the 15th day of August, 2012, the following described property as set forth in said Final Judgment, to wit:
LOT 18, BLOCK 101, JACKSONVILLE SOUTH UNIT TWO, ACCORDING OT THE PLAT THEREOF RECORDED IN PLAT BOOK 11, PAGES 1 THROUGH 13, INCLUSIVE, OF THE PUBLIC RECORDS OF CLAY COUNTY, FLORIDA. TOGETHER WITH A 2003 FLEETCRAFT DOUBLEWIDE MOBILE HOME ID# XXXX234A75554AV21 & # XXXX234B75554AV21
ANY PERSON CLAIMING AN INTEREST IN THE SURPLUS FROM THE SALE, IF ANY, OTHER THAN THE PROPERTY OWNER AS OF THE DATE OF THE LIS PENDENS MUST FILE A CLAIM WITHIN SIXTY (60) DAYS AFTER THE SALE.
In accordance with the Americans with Disabilities Act of 1990 (ADA), disabled persons who, because of their disabilities, needs should contact the ADA Coorprdinator at 825 N. Orange Avenue, Green Cove Springs, FL 32043 or Telephone Voice TDD (904) 630-2564, 1-800-955-8771 (TDD) or 1-800-955-8770, via Florida Relay Service not later than five business days prior to such.
Dated this 3rd day of July, 2012.
(seal)
James B. Jett,
Clerk of the Circuit Court
By Diane Pierce, Deputy Clerk
Legal No. 25016 published July 12 and July 19, 2012 in Clay County's Clay Today newspaper.

NOTICE OF ACTION

IN THE CIRCUIT COURT OF THE FOURTH JUDICIAL CIRCUIT IN AN DFOR CLAY COUNTY, FLORIDA
CIVIL DIVISION
CASE NO: 102011CA001358XXXXXX
BANK OF AMERICA, N.A., SUCCESSOR BY MERGER TO BAC HOME LOANS SERVICING, LP,
Plaintiff
Vs
KEVIN M. THOMPSON et al.,
Defendants.
TO: KEVIN M. THOMPSON
1503 TANGLEWOOD RD
JACKSONVILLE, FL 32250
YOU ARE NOTIFIED that an action to foreclose a mortgage on the following described property in Clay County, Florida:
LOT 7 OF FLEMING FOREST, ACCORDING TO THE MAP OR PLAT THEREOF AS RECORDED IN PLAT BOOK 16, PAGES 41-42, OF THE PUBLIC RECORDS OF CLAY COUNTY, FLORIDA.
has been filed against you and you are reuqired to serve a copy of your written defenses, if any, to it on SMITH, HIATT & DIAZ, P.A., Plaintiff's attorneys, whose address is PO BOX 11438 Fort Lauderdale, FL 33339-1438, (954) 564-0071, within 30 days from first date of publication, and file the original with the Clerk of this Court either before service on Plaintiff's attorneys or immediately thereafter; otherwise a default will be entered against you for the relief demanded in the complaint or petition.
DATED on Jan. 11, 2012.
(seal)
James B. Jett,
Clerk of the Court
by Lisa Carpenter, As Deputy Clerk
In accordance with the Americans with Disabilities Act of 1990, persons needing special accommodation to participate in this proceeding should contact the Clerk of the Court not later than five business days prior to the proceeding at the Clay County Courthouse. Telephone 904-269-6317 or 1-800-955-8770 via Florida Relay Service.
Legal 25039 published July 12 and July 19, 2012 in Clay County's Clay Today newspaper.

NOTICE OF SALE

IN THE CIRCUIT COURT OF THE FOURTH JUDICIAL CIRCUIT OF FLORIDA, IN AND FOR CLAY COUNTY
CIVIL DIVISION
CASE NO: 10-2011-CA-000203
DIVISION: A
FLAGSTAR BANK, FSB
Plaintiff,
Vs.
TEMPLE R. JENKINS aka TEMPLE JENKINS, LAGO DEL SUR HOMEOWNERS ASSOCIATION, INC.,, UNKNOWN SPOUSE OF TEMPLE R. JENKINS aka TEMPLE JENKINS,, WELLS FARGO FINANCIAL FLORIDA, INC., AND UNKNOWN TENANTS/ OWNERS,
Defendants.
Notice is hereby given pursuant to Final Judgment of Foreclosure for Plaintiff entered in this cause on July 11, 2012, in the Circuit Court of Clay County, Florida, I will sell the property situated in Clay County, Florida, described as:
LOT 52, LAGO DEL SUR, ACCORDING TO THE PLAT THEREOF AS RECORDED IN PLAT BOOK 37, PAGES 37, 38, 39 AND 40 OF THE PUBLIC RECORDS OF CLAY COUNTY, FLORIDA.
and commonly known as **1880 LAGO DEL SUR DR, MIDDLEBURG, FL 32068;** including the building, appurtenances and fixtures located therein, at public sale, to the highest and best bidder for cash, on the front steps of the Clay County Courthouse, on August 22, 2012, at 10:00 a.m.
Any persons claiming an interest in the surplus from the sale, if any, other than the property owner as of the date of the lis pendens must file a claim within 60 days after the sale.
Dated this 11th day of July, 2012.
(seal)
James B. Jett,
Clerk of the Circuit Court
By Robin Tefft, Deputy Clerk
Legal 25071 published July 19 and July 26, 2012, in Clay County's Clay Today newspaper.

NOTICE OF FORECLOSURE SALE

IN THE CIRCUIT COURT IN THE FOURTH JUDICIAL CIRCUIT, IN AND FOR CLAY COUNTY, FLORIDA
GENERAL JURISDICTION DIVISION
CASE NO: 2008-CA-000800 DIV. B
DEUTSCHE BANK NATIONAL TRUST COMPANY, AS TRUSTEE, IN TRUST FOR THE REGISTERED HOLDERS OF AMERIQUEST MORTGAGE SECURITIES INC., ASSET-BACKED PASS-THROUGH CERTIFICATES, SERIES 2006-R1,
Plaintiff
Vs
GARY D. BOYER, JR; KETHLEEN K. BOYER; JANE DOE; JOHN DOE, et al.
Defendant.
NOTICE IS HEREBY GIVEN pursuant to a Final Judgment of Foreclosure dated July 2, 2012, and entered in 2008-ca-000800 DIV. B of the Circuit Court of the FOURTH Judicial Circuit in and for Clay County, Florida, wherein DEUTSCHE BANK NATIONAL TRUST COMPANY, AS TRUSTEE, IN TRUST FOR THE REGISTERED HOLDERS OF AMERIQUEST MORTGAGE SECURITIES INC., ASSET-BACKED PASS-THROUGH CERTIFICATES SERIES 2006-R1 is the Plaintiff and GARY D. BOYER, JR.; KATHLEEN K. BOYER; JANE DOE; JOHN DOE are the Defendant(s). James Jett as the Clerk of the Circuit Court will sell to the highest and best bidder for cash at 825 N. Orange Avenue, Green Cove Springs, FL 32043, at 10:00 a.m. on DECEMBER 4, 2012, the following described property as set forth in said Final Judgment, to wit:
LOT 46, GINHOUSE LANDING UNIT ONE, ACCORDING TO PLAT THEREOF AS RECORDED IN PLAT BOOK 18, PAGES 69, 70 AND 71 OF THE PUBLIC RECORDS OF CLAY COUNTY, FLORIDA.
Any person claiming an interest in the surplus from the sale, if any, other than the property owner as of the date of the lis pendens must file a claim within 60 days after the sale.
IMPORTANT: In accordance with the Americans with Disabilities Act, If you are a person with a disability who needs an accommodation in order to access court facilities or participate in a court proceeding, you are entitled, at no cost to you, to the provision of certain assistance. To request such an accommodation, please contact Court Administration at least 7 days before your scheduled court appearance, or immediately upon receiving this notification if the time before the scheduled appearance is less than 7 days; by using one of the following methods: Phone - (904) 630-2564; Fax - (904) 630-1146; TTDTTY - (800) 955-8770 (Florida Relay Service). E-Mail - crtintrp@coj.net.
Dated this 3rd day of July, 2012.
(seal)
James Jett,
As Clerk of the Court
by Diane Pierce
As Deputy Clerk
Legal 25018 published July 12 and July 19, 2012, in Clay County's Clay Today newspaper.

Notice of Sale

NOTICE OF FORECLOSURE SALE

IN THE CIRCUIT COURT OF THE FOURTH JUDICIAL CIRCUIT, IN AND FOR CLAY COUNTY, FLORIDA
CASE NO: 2010-00260-CA

PERSONAL INVESTMENT, INC.,
Plaintiff
Vs
SHEROLYN V. BRANDT,
Defendants.

Notice is hereby given that the undersigned, Clerk of the Circuit Court, Clay County, Florida, will on the August 15, 2012, at 10:00 a.m at the front door of the Clay County Courthouse, 825 North Orange Avenue, Green Cove Springs, Florida, offer for sale and sell at public outcry, one by one, to the highest bidder for cash, the property located in Clay County, Florida, as follows:

Lot 68-A, West Big Branch, Unit 2, according to an unrecorded plat thereof, prepared by Louis H. McKee, Registered Surveyor No. 1221, on July 22, 1969, said lot being a portion of Section 25, Township 4 South, Range 23 East, Clay County, Florida, and being more particularly described as follows: The North 330 feet of the South 1,980 feet of the West, 630.02 feet of the East 660.02 feet of Section 25, Township 4 South, Range 23 East, Clay County, Florida. East-West distances are measured parallel with the South line of said Section and the North-South distances are measured parallel with the East line of said section.

An Easement for drainage is reserved over the Northerly 10 feet of said Lot 68-A.

pursuant to the Final Judgment of Foreclosure entered on July 9, 2012, in the above-styled cause, pending in said Court.

Any person claiming an interest in the surplus from the sale, if any, other than the property owner as of the date of the lis pendens must file a claim within 60 days after the sale.

(seal)
James Jett, Clerk
by Debra Beyrle, Deputy Clerk

Legal 25045 published July 19 and July 26, 2012 in Clay County's Clay Today newspaper.

NOTICE OF FORECLOSURE SALE

IN THE CIRCUIT COURT OF THE FOURTH JUDICIAL CIRCUIT IN AND FOR CLAY COUNTY, FLORIDA
CIVIL ACTION
CASE NO: 10-2011-CA-000819
DIVISION: B

WELLS FARGO BANK, NA,
VS.
SARAH L. SWANNER, et al.
Defendant(s).

NOTICE IS HEREBY GIVEN that pursuant to a Final Judgment of Mortgage Foreclosure dated July 20, 2012 and entered in Case No. 10-2011-CA-000819 of the Circuit Court of the FOURTH Judicial Circuit in and for CLAY County, Florida wherein WELLS FARGO BANK, NA, is the Plaintiff and SARAH L. SWANNER; WELLS FARGO BANK, N.A.; SPENCER'S GLEN OWNERS ASSOCIATION, INC.; TENANT #1N/K/A SCOTT COGGINS, and TENANT #2 N/K/A DIANA COGGINS are the Defendants, The Clerk of the Court will sell to the highest and best bidder for cash at FRONT DOOR OF THE CLAY COUNTY COURT-HOUSE, GREEN COVE SPRINGS, FLORIDA at 10:00 AM, on the 28th day of October 29, 2012, the following described property as set forth in said Final Judgment:

LOT 42, SPENCERS LAKE UNIT TWO, ACCORDING TO THE MAP OR PLAT THEREOF AS RECORDED IN PLAT BOOK 29, PAGES 32 THROUGH 36, OF THE PUBLIC RECORDS OF CLAY COUNTY, FLORIDA
A/K/A 3080 GOLDEN POND BLVD, ORANGE PARK, FL 32073

Any person claiming an interest in the surplus from the sale, if any, other than the property owner as of the date of the Lis Pendens must file a claim within sixty (60) days after the sale.

IF YOU ARE A PERSON WITH A DISABILITY WHO NEEDS ANY ACCOMMODATION IN ORDER TO PARTICIPATE IN A PROCEEDING YOU ARE ENTITLED, AT NO COST TO YOU, TO THE PROVISION OF CERTAIN ASSISTANCE. PLEASE CONTACT THE COURT ADMINISTRATOR'S OFFICE AT (904) 630-2564 WITHIN SEVEN WORKING DAYS OF YOUR RECEIPT OF THIS NOTICE. IF YOU ARE HEARING IMPAIRED, CALL 1-(800)-955-8771.

WITNESS MY HAND and the seal of this Courrt on July 11th, 2012.

(seal)
James B. Jett,
Clerk of the Circuit Court
By Alison Carter
Deputy Clerk

Legal 25074 published July 19 and July 26, 2012 in Clay County's Clay Today newspaper.

RE-NOTICE OF FORECLOSURE SALE

IN THE CIRCUIT COURT OF THE 4TH JUDICIAL CIRCUIT, IN AND FOR CLAY COUNTY, FLORIDA
CIVIL DIVISION:
CASE NO.: 10-2008-CA-001021

BANK OF AMERICA, N.A.,
Plaintiff
vs.
BRYAN W. SNYDER A/K/A BRYAN SNYDER; LORRAINE E. SNYDER; JOHN DOE; JANE DOE AS UNKNOWN TENANT(S); IN POSSESSION OF THE SUBJECT PROBERTY,
Defendants.

NOTICE IS HEREBY GIVEN pursuant to an Order Resetting Foreclosure Sale dated the 5th day of July, 2012, and entered in Case No. 10-2008-CA-001021, of the Circuit Court of the 4TH Judicial Circuit in and for Clay County, Florida, wherein BANK OF AMERICA, N.A. is the Plaintiff and BRYAN W. SNYDER A/K/A BRYAN SNYDER, LORRAINE E. SNYDER and JOHN DOE, JANE DOE AS UNKNOWN TENANT(S) are defendants. The Clerk of this Court shall sell to the highest and best bidder for cash at the FRONT STEPS OF THE CLAY COUNTY COURTHOUSE 825 N. ORANGE AVENUE, GREEN COVE SPRINGS, FL 32043, 10:00 AM on the 22nd day of October, 2012, the following described property as set forth in said Final Judgment, to wit:

LOT 184, SILVER CREEK, ACCORDING TO THE PLAT THEREOF AS RECORDED IN PLAT BOOK 44, PAGES 52 THROUGH 72, OF THE PUBLIC RECORDS OF CLAY COUNTY, FLORIDA.

ANY PERSON CLAIMING AN INTEREST IN THE SURPLUS FROM THE SALE, IF ANY, OTHER THAN THE PROPERTY OWNER AS OF THE DATE OF THE LIS PENDENS MUST FILE A CLAIM WITHIN 60 DAYS AFTER THE SALE.

Dated this 5th day of July, 2012

(seal)
JAMES B. JETT
Clerk of the Circuit Court
Diane Pierce, Deputy Clerk

Legal 25027 published July 19 and July 26, 2012 in Clay County's Clay Today newspaper

NOTICE OF FORECLOSURE SALE

IN THE CIRCUIT COURT OF THE FOURTH JUDICIAL CIRCUIT IN AND FOR CLAY COUNTY, FLORIDA
CIVIL ACTION
CASE NO: 10-2011-CA-000848
DIVISION: 29

BAC HOME LOANS SERVICING, LP FKA COUNTRYWIDE HOME LOANS SERVICING LP
Plaintiff,
VS.
MAUREEN Z. RAMROOP, et al.
Defendant(s).

NOTICE IS HEREBY GIVEN pursuant to a Final Judgment of Mortgage Foreclosure dated July 03, 2012 and entered in Case No. 10-2011-CA-000848 of the Circuit Court of the FOURTH Judicial Circuit in and for CLAY County, Florida wherein BAC HOME LOANS SERVICING, LP FKA COUNTRYWIDE HOME LOANS SERVICING LP is the Plaintiff and MAUREEN Z. RAMROOP; RONALD R. RAMROOP; HICKORY GLEN HOMEOWNERS ASSOCIATION, INC. are the Defendants, The Clerk of the Court will sell to the highest and best bidder for cash at FRONT DOOR OF THE CLAY COUNTY COURTHOUSE, GREEN COVE SPRINGS, FLORIDA at 10:00 AM, on the 15th day of August, 2012, the following described property as set forth in said Final Judgment:

LOT 43 OF THE HICKORY GLEN, ACCORDING TO THE PLAT THEREOF AS RECORDED IN PLAT BOOK 33, PAGE(S) 41-43, OF THE PUBLIC RECORDS OF CLAY COUNTY, FLORIDA
A/K/A 3026 HICKORY GLEN DRIVE, ORANGE PARK FL 32065

Any person claiming an interest in the surplus from the sale, if any, other than the property owner as of the date of the Lis Pendens must file a claim within sixty (60) days after the sale.

IF YOU ARE A PERSON WITH A DISABILITY WHO NEEDS ANY ACCOMMODATION IN ORDER TO PARTICIPATE IN A PROCEEDING YOU ARE ENTITLED, AT NO COST TO YOU, TO THE PROVISION OF CERTAIN ASSISTANCE. PLEASE CONTACT THE COURT ADMINISTRATOR'S OFFICE AT (904) 630-2564 WITHIN SEVEN WORKING DAYS OF YOUR RECEIPT OF THIS NOTICE. IF YOU ARE HEARING IMPAIRED, CALL 1-(800)-955-8771.

WITNESS MY HAND and the seal of this Courrt on July 3, 2012.

(seal)
James B. Jett,
Clerk of the Circuit Court
By Tammy Rosenbaum
Deputy Clerk

Legal 25001 published July 12 and July 19, 2012 in Clay County's Clay Today newspaper.

NOTICE OF FORECLOSURE SALE

IN THE CIRCUIT COURT OF THE 4TH JUDICIAL CIRCUIT, IN AND FOR CLAY COUNTY, FLORIDA
CIVIL DIVISION:
CASE NO.: 2009-CA-001398

BANK OF AMERICA, N.A.,
Plaintiff,
vs.
DACIA RILEY; MICHELE RILEY; UNKNOWN TENANT(S); IN POSSESSION OF THE SUBJECT PROPERTY,
Defendants.

NOTICE IS HEREBY GIVEN pursuant to Final Judgment of Foreclosure dated the 3rd day of July, 2012, and entered in Case No. 10-2009-CA-001398, of the Circuit Court of the 4TH Judicial Circuit in and for Clay County, Florida, wherein BANK OF AMERICA, N.A. is the Plaintiff and DACIA RILEY, MICHELE RILEY, EAGLE LANDING AT OAKLEAF PLANTATION HOMEOWNERS ASSOCIATION, INC and UNKNOWN TENANT(S) IN POSSESSION OF THE SUBJECT PROPERTY are defendants. The Clerk of this Court shall sell to the highest and best bidder for cash at the, FRONT STEPS OF THE CLAY COUNTY COURTHOUSE 825 N. ORANGE AVENUE, GREEN COVE SPRINGS, FL 32043, 10:00 AM on the 15th day of August 2012, the following described property as set forth in said Final Judgment, to wit:

LOT 1, EAGLE LANDING AT OAKLEAF PLANTATION PHASE TWO, ACCORDING TO THE PLAT THEREOF, RECORDED IN PLAT BOOK 48, PAGE(S) 1 THROUGH 30, INCLUSIVE OF THE PUBLIC RECORDS OF CLAY COUNTY, FLORIDA.

ANY PERSON CLAIMING AN INTEREST IN THE SURPLUS FROM THE SALE, IF ANY, OTHER THAN THE PROPERTY OWNER AS OF THE DATE OF THE LIS PENDENS MUST FILE A CLAIM WITHIN 60 DAYS AFTER THE SALE.

If you are a person with a disability who needs any accommodation in order to participate in this proceeding, you are entitled, at no cost to you, to the provision of certain assistance. Please contact the ADA Coordinator at crtintrp@coj.net or (904) 630-2564 at least 7 days before your scheduled court appearance, or immediately upon receiving this notification if the time before the scheduled appearance is less than 7 days; if you are hearing or voice impaired, call 711.

Dated this 3rd day of July, 2012

(seal)
JAMES B. JETT
Clerk of the Circuit Court
Lisa Carpenter Deputy Clerk

Legal 25011 published July 12 and July 19, 2012 in Clay County's Clay Today newspaper

NOTICE OF RESCHEDULED FORECLOSURE SALE

IN THE CIRCUIT COURT OF THE FOURTH JUDICIAL CIRCUIT IN AND FOR CLAY COUNTY, FLORIDA
CIVIL ACTION
CASE NO: 10-2011-CA-000967
DIVISION: A

WELLS FARGO BANK, NA,
Plaintiff,
JOHN W. WILLIAMS, JR. A/K/A JOHN WILLIAMS, JR, et al.
Defendant(s).

NOTICE IS HEREBY GIVEN pursuant to an Order Rescheduling Foreclosure Sale dated July 9, 2012 and entered in Case No. 10-2011-CA-000967 of the Circuit Court of the FOURTH Judicial Circuit in and for CLAY County, Florida wherein WELLS FARGO BANK, NA, is the Plaintiff and JOHN W. WILLIAMS, JR. A/K/A JOHN WILLIAMS, JR.; AMANDA WILLIAMS; GLEN LAUREL HOMEOWNERS ASSOCIATION, INC.; GINGERBREAD LEARNING CTR. A DISSOLVED CORPORATION; are the Defendants, The Clerk of the Court will sell to the highest and best bidder for cash at FRONT DOOR OF THE CLAY COUNTY COURT- HOUSE, GREEN COVE SPRINGS, FLORIDA at 10:00 AM, on the 7th day of August, 2012, the following described property as set forth in said Final Judgment:

LOT 50, GLEN LAUREL, UNIT TWO, ACCORDING TO THE PLAT THEREOF AS RECORDED IN PLAT BOOK 31, PAGES 56, 57, 58 AND 59, OF THE PUBLIC RECORDS OF CLAY COUNTY, FLORIDA.
A/K/A 3087 WAVERLING LANE, MIDDLEBURG, FL 32068

Any person claiming an interest in the surplus from the sale, if any, other than the property owner as of the date of the Lis Pendens must file a claim within sixty (60) days after the sale.

IF YOU ARE A PERSON WITH A DISABILITY WHO NEEDS ANY ACCOMMODATION IN ORDER TO PARTICIPATE IN A PROCEEDING YOU ARE ENTITLED, AT NO COST TO YOU, TO THE PROVISION OF CERTAIN ASSISTANCE. PLEASE CONTACT THE COURT ADMINISTRATOR'S OFFICE AT (904) 630-2564 WITHIN SEVEN WORKING DAYS OF YOUR RECEIPT OF THIS NOTICE. IF YOU ARE HEARING IMPAIRED, CALL 1-(800)-955-8771.

WITNESS MY HAND and the seal of this Courrt on July 10, 2012.

(seal)
James B. Jett,
Clerk of the Circuit Court
By Lisa Carpenter, Deputy Clerk

Legal 25045 published July 19 and July 26, 2012 in Clay County's Clay Today newspaper.

NOTICE OF FORECLOSURE SALE

IN THE CIRCUIT COURT OF THE 4TH JUDICIAL CIRCUIT, IN AND FOR CLAY COUNTY, FLORIDA
CIVIL DIVISION:
CASE NO.: 2011-CA-000479

FANNIE MAE ("FEDERAL NATIONAL MORTGAGE ASSOCIATION"),
Plaintiff,
vs.
JAMES BROOKS; MAGNOLIA POINT COMMUNITY ASSOCIATION, INCORPORATED; LUCINDA BROOKS; UNKNOWN TENANT IN POSSESSION OF THE SUBJECT PROPERTY,
Defendants.

NOTICE IS HEREBY GIVEN pursuant to Final Judgment of Foreclosure dated the 11th day of July, 2012, and entered in Case No. 10-2011-CA-000479, of the Circuit Court of the 4TH Judicial Circuit in and for Clay County, Florida, wherein FANNIE MAE ("FEDERAL NATIONAL MORTGAGE ASSOCIATION") is the Plaintiff and JAMES BROOKS, MAGNOLIA POINT COMMUNITY ASSOCIATION, INCORPORATED, LUCINDA BROOKS and UNKNOWN TENANT (S) IN POSSESSION OF THE SUBJECT PROPERTY are defendants. The Clerk of this Court shall sell to the highest and best bidder for cash at the, FRONT STEPS OF THE CLAY COUNTY COURTHOUSE 825 N. ORANGE AVENUE, GREEN COVE SPRINGS, FL 32043, 10:00 AM on the 22nd day of August 2012, the following described property as set forth in said Final Judgment, to wit:

LOT 47, MAGNOLIA POINT GOLF SIDE VILLAS, UNIT III REPLAT, ACCORDING TO PLAT THEREOF RECORDED IN PLAT BOOK 28, PAGES 55, 56 AND 57, OF THE PUBLIC RECORDS OF CLAY COUNTY, FLORIDA.

ANY PERSON CLAIMING AN INTEREST IN THE SURPLUS FROM THE SALE, IF ANY, OTHER THAN THE PROPERTY OWNER AS OF THE DATE OF THE LIS PENDENS MUST FILE A CLAIM WITHIN 60 DAYS AFTER THE SALE.

If you are a person with a disability who needs any accommodation in order to participate in this proceeding, you are entitled, at no cost to you, to the provision of certain assistance. Please contact the ADA Coordinator at crtintrp@coj.net or (904) 630-2564 at least 7 days before your scheduled court appearance, or immediately upon receiving this notification if the time before the scheduled appearance is less than 7 days; if you are hearing or voice impaired, call 711.

Dated this 11th day of July, 2012

(seal)
JAMES B. JETT
Clerk of the Circuit Court
Robbin Tefft Deputy Clerk

Legal 25063 published July 19 and July 26, 2012 in Clay County's Clay Today newspaper

NOTICE OF FORECLOSURE SALE

IN THE CIRCUIT COURT OF THE 4TH JUDICIAL CIRCUIT, IN AND FOR CLAY COUNTY, FLORIDA
CIVIL DIVISION:
CASE NO.: 2009-CA-000472

HSBC BANK USA, NATIONAL ASSOCIATION AS TRUSTEE FOR FIRST NLC TRUST 2005-4 MORTGAGE LOAN ASSET BACKED CERTIFICATES 2005-4
Plaintiff,
vs.
DENNIS SWANN; CLAY COUNTY, FLORIDA; UNKNOWN SPOUSE OF DENNIS SWANN; UNKNOWN TENANT(S); IN POSSESSION OF THE SUBJECT PROPERTY,
Defendants.

NOTICE IS HEREBY GIVEN pursuant to Final Judgment of Foreclosure dated the 3rd day of July, 2012, and entered in Case No. 10-2009-CA-000472, of the Circuit Court of the 4TH Judicial Circuit in and for Clay County, Florida, wherein HSBC BANK USA, NATIONAL ASSOCIATION, AS TRUSTEE OF THE FIRST NLC TRUST 2005-4, MORTGAGE-BACKED CERTIFICATES, SERIES 2005-4 is the Plaintiff and DENNIS SWANN and CLAY COUNTY, FLORIDA IN POSSESSION OF THE SUBJECT PROPERTY are defendants. The Clerk of this Court shall sell to the highest and best bidder for cash at the, FRONT STEPS OF THE CLAY COUNTY COURTHOUSE 825 N. ORANGE AVENUE, GREEN COVE SPRINGS, FL 32043, 10:00 AM on the 15th day of August 2012, the following described property as set forth in said Final Judgment, to wit:

LOT 10, BLOCK 19, MEADOWBROOK, UNIT 8, ACCORDING TO THE PLAT THEREOF, AS RECORDED IN PLAT BOOK 7, PAGES 30 AND 31, OF THE PUBLIC RECORDS OF CLAY COUNTY, FLORIDA.

ANY PERSON CLAIMING AN INTEREST IN THE SURPLUS FROM THE SALE, IF ANY, OTHER THAN THE PROPERTY OWNER AS OF THE DATE OF THE LIS PENDENS MUST FILE A CLAIM WITHIN 60 DAYS AFTER THE SALE.

If you are a person with a disability who needs any accommodation in order to participate in this proceeding, you are entitled, at no cost to you, to the provision of certain assistance. Please contact the ADA Coordinator at crtintrp@coj.net or (904) 630-2564 at least 7 days before your scheduled court appearance, or immediately upon receiving this notification if the time before the scheduled appearance is less than 7 days; if you are hearing or voice impaired, call 711.

Dated this 3rd day of July, 2012

(seal)
JAMES B. JETT
Clerk of the Circuit Court
Lisa Carpenter Deputy Clerk

Legal 25012 published July 12 and July 19, 2012 in Clay County's Clay Today newspaper

NOTICE OF SALE

IN THE CIRCUIT COURT OF THE FOURTH JUDICIAL CIRCUIT OF FLORIDA, IN AND FOR CLAY COUNTY
CIVIL DIVISION
CASE NO: 10-2009-CA-003017
DIVISION: A

JPMORGAN CHASE BANK, NATIONAL ASSOCIATION
Plaintiff,
Vs.
BRANDON D. PELKY, CHARTER ONE, A DIVISION OF RBS CITIZENS, N.A.; CRANES LANDING OF FLORIDA HOMEOWNERS' ASSOCIATION, INC., AND UNKNOWN TENANTS /OWNERS
Defendants.

Notice is hereby given pursuant to Final Judgment of Foreclosure for Plaintiff entered in this cause on July 11, 2012, in the Circuit Court of Clay County, Florida, I will sell the property situated in Clay County, Florida, described as:

LOT 45, BRITTANY BLUFF, ACCORDING TO MAP OR PLAT THEREOF AS RECORDED IN PLAT BOOK 36, PAGES 44, 45, 46 AND 47, OF THE PUBLIC RECORDS OF CLAY COUNTY, FLORIDA.

and commonly known as **2936 BRITTANY BLUFF DR, ORANGE PARK, FL 32073** including the building, appurtenances and fixtures located therein, at public sale, to the highest and best bidder for cash, on the front steps of the Clay County Courthouse, on August 22, 2012, at 10:00 a.m.

Any persons claiming an interest in the surplus from the sale, if any, other than the property owner as of the date of the lis pendens must file a claim within 60 days after the sale.

Dated this 11th day of July, 2012.

(seal)
James B. Jett,
Clerk of the Circuit Court
By Robbin Tefft, Deputy Clerk

Legal 25058 published July 19 and July 26, 2012, in Clay County's Clay Today newspaper.

NOTICE OF FORECLOSURE SALE

IN THE CIRCUIT COURT OF THE FOURTH JUDICIAL CIRCUIT IN AND FOR CLAY COUNTY, FLORIDA
CIVIL ACTION
CASE NO: 10-2011-CA-001845
DIVISION: 29

WELLS FARGO BANK, NA,
Plaintiff,
VS.
KATHLEEN R. SMITH, et al.
Defendant(s).

NOTICE IS HEREBY GIVEN that pursuant to a Final Judgment of Mortgage Foreclosure dated July 11, 2012 and entered in Case No. 10-2011-CA-001845 of the Circuit Court of the FOURTH Judicial Circuit in and for CLAY County, Florida wherein WELLS FARGO BANK, NA is the Plaintiff and KATHLEEN R. SMITH; TENANT #1 N/K/A SHAWNA HACKER are the Defendants, The Clerk of the Court will sell to the highest and best bidder for cash at FRONT DOOR OF THE CLAY COUNTY COURT-HOUSE, GREEN COVE SPRINGS, FLORIDA at 10:00 AM, on the 22nd day of August, 2012, the following described property as set forth in said Final Judgment:

LOT 2, BLOCK C, REPLAT OF OAKHILL ESTATES, UNIT ONE, ACCORDING TO PLAT THEREOF AS RECORDED IN PLAT BOOK 18, PAGE 47, OF THE PUBLIC RECORDS OF CLAY COUNTY, FLORIDA
A/K/A 1594 W TWIN OAKS DRIVE, MIDDLEBURG, FL 32068

Any person claiming an interest in the surplus from the sale, if any, other than the property owner as of the date of the Lis Pendens must file a claim within sixty (60) days after the sale.

IF YOU ARE A PERSON WITH A DISABILITY WHO NEEDS ANY ACCOMMODATION IN ORDER TO PARTICIPATE IN A PROCEEDING YOU ARE ENTITLED, AT NO COST TO YOU, TO THE PROVISION OF CERTAIN ASSISTANCE. PLEASE CONTACT THE COURT ADMINISTRATOR'S OFFICE AT (904) 630-2564 WITHIN SEVEN WORKING DAYS OF YOUR RECEIPT OF THIS NOTICE. IF YOU ARE HEARING IMPAIRED, CALL 1-(800)-955-8771.

WITNESS MY HAND and the seal of this Courrt on July 11, 2012.

(seal)
James B. Jett,
Clerk of the Circuit Court
By Diane Pierce,
Deputy Clerk

Legal 25072 published July 19 and July 26, 2012 in Clay County's Clay Today newspaper.

NOTICE OF FORECLOSURE SALE

IN THE CIRCUIT COURT OF THE FOURTH JUDICIAL CIRCUIT IN AND FOR CLAY COUNTY, FLORIDA
CIVIL ACTION
CASE NO: 10-2011-CA-001200
DIVISION: 29

WELLS FARGO BANK, NA
Plaintiff,
VS.
GARY C. MCKENZIE, et al.
Defendant(s).

NOTICE IS HEREBY GIVEN pursuant to a Final Judgment of Mortgage Foreclosure dated July 03, 2012 and entered in Case No. 10-2011-CA-001200 of the Circuit Court of the FOURTH Judicial Circuit in and for CLAY County, Florida wherein WELLS FARGO BANK, NA is the Plaintiff and GARY C. MCKENZIE; TRACY C.

Notice of Sale

MCKENZIE; COMPASS BANK; PARADISE MOORINGS HOMEOWNER'S ASSOCIATION, INC.; are the Defendants, The Clerk of the Court will sell to the highest and best bidder for cash at FRONT DOOR OF THE CLAY COUNTY COURTHOUSE, GREEN COVE SPRINGS, FLORIDA at 10:00 AM, on the 15th day of August, 2012, the following described property as set forth in said Final Judgment:

LOT 87, PARADISE MOORINGS, ACCORDING TO THE PLAT THEREOF AS RECORDED IN PLAT BOOK 41, PAGES 32 THROUGH 38 OF THE PUBLIC RECORDS OF CLAY COUNTY, FLORIDA
A/K/A1842 PARADISE MOORINGS BOULEVARD, MIDDLEBURG, FL 32068

Any person claiming an interest in the surplus from the sale, if any, other than the property owner as of the date of the Lis Pendens must file a claim within sixty (60) days after the sale.

IF YOU ARE A PERSON WITH A DISABILITY WHO NEEDS ANY ACCOMMODATION IN ORDER TO PARTICIPATE IN A PROCEEDING YOU ARE ENTITLED, AT NO COST TO YOU, TO THE PROVISION OF CERTAIN ASSISTANCE. PLEASE CONTACT THE COURT ADMINISTRATOR'S OFFICE AT (904) 630-2564 WITHIN SEVEN WORKING DAYS OF YOUR RECEIPT OF THIS NOTICE. IF YOU ARE HEARING IMPAIRED, CALL 1-(800)-955-8771.

WITNESS MY HAND and the seal of this Courrt on July 3, 2012.

(seal)
James B. Jett,
Clerk of the Circuit Court
By Debra Beyrle
Deputy Clerk

Legal 25014 published July 12 and July 19, 2012 in Clay County's Clay Today newspaper.

NOTICE OF SALE

THE CIRCUIT COURT, IN AND FOR CLAY COUNTY, FLORIDA
CASE NO.: 2012-CA-000559

PATRICK J. GALLAGHER,
Plaintiff,
v.
LEONARD J. KENNEDY, et al,
Defendants.

Notice is hereby given that, pursuant to an order or a final judgment of foreclosure entered in the above-captioned action, I will sell the property situated in Clay County, Florida, described as:

Lot 12, Duck Pond West, Unit One, as per plat thereof, recorded in Plat Book 13, Page 3, 4, 5, 6, 7, and 8 of the public records of Clay County, Florida
Together with the certain mobile home: 1973, CHEC, ID#: G6455

at public sale, to the highest and best bidder for cash, at the front steps of the Clay County Courthouse, 825 North Orange Avenue, Green Cove Springs, Florida in accordance with Chapter 45, Florida Statutes, Florida at 10:00 a.m. on the 23rd day of August, 2012.

That any person claiming an interest in the surplus from the sale, if any, other than the property owner as of the date of the lis pendens must file a claim within 60 days after the sale.

WITNESS my hand and seal of this Court, on July 11, 2012.

(seal)
JAMES B. JETT
CLERK OF THE CIRCUIT COURT
BY: Judy Thomas
Deputy Clerk

Legal 25059 published July 19 and July 26, 2012 in Clay County's Clay Today newspaper.

NOTICE OF FORECLOSURE SALE

IN THE CIRCUIT COURT OF THE FOURTH JUDICIAL CIRCUIT IN AND FOR CLAY COUNTY, FLORIDA
CIVIL ACTION
CASE NO: 10-2011-CA-001199
DIVISION: 29

WELLS FARGO BANK, NA,
Plaintiff,
VS.
SAMUEL HONG, et al.
Defendant(s).

NOTICE IS HEREBY GIVEN that pursuant to a Final Judgment of Mortgage Foreclosure dated July 11, 2012 and entered in Case No. 10-2011-CA-001199 of the Circuit Court of the FOURTH Judicial Circuit in and for CLAY County, Florida wherein WELLS FARGO BANK, NA is the Plaintiff and SAMUEL HONG; SOONOK HONG; EAGLE LANDING AT OAKLEAF PLANTATION HOMEOWNERS; ASSOCIATION, INC.; EAGLE GOLF COURSE CORPORTATION; are the Defendants, The Clerk of the Court will sell to the highest and best bidder for cash at FRONT DOOR OF THE CLAY COUNTY COURTHOUSE, GREEN COVE SPRINGS, FLORIDA at 10:00 AM, on the 22nd day of August, 2012, the following described property as set forth in said Final Judgment:

LOT 35, EAGLE LANDING AT OAKLEAF PLATATION, PHASE ONE, ACCORDING TO PLAT THEREOF AS RECORDED IN PLAT BOOK 46, PAGES 71 THROUGH 93, OF THE PUBLIC RECORDS OF CLAY COUNTY, FLORIDA

Any person claiming an interest in the surplus from the sale, if any, other than the property owner as of the date of the Lis Pendens must file a claim within sixty (60) days after the sale.

IF YOU ARE A PERSON WITH A DISABILITY WHO NEEDS ANY ACCOMMODATION IN ORDER TO PARTICIPATE IN A PROCEEDING YOU ARE ENTITLED, AT NO COST TO YOU, TO THE PROVISION OF CERTAIN ASSISTANCE. PLEASE CONTACT THE COURT ADMINISTRATOR'S OFFICE AT (904) 630-2564 WITHIN SEVEN WORKING DAYS OF YOUR RECEIPT OF THIS NOTICE. IF YOU ARE HEARING IMPAIRED, CALL 1-(800)-955-8771.

WITNESS MY HAND and the seal of this Court on July 11, 2012.

(seal)
James B. Jett,
Clerk of the Circuit Court
By Allison Carter,
Deputy Clerk

Legal 25067 published July 19 and July 26, 2012 in Clay County's Clay Today newspaper.

NOTICE OF FORECLOSURE SALE

IN THE CIRCUIT COURT OF THE FOURTH JUDICIAL CIRCUIT IN AND FOR CLAY COUNTY, FLORIDA
CIVIL ACTION
CASE NO: 10-2012-CA-000216
DIVISION: B

SUNTRUST MORTGAGE, INC.,
Plaintiff,
VS.
EUGENE J. BANNON, et al.
Defendant(s).

NOTICE IS HEREBY GIVEN pursuant to a Final Judgment of Mortgage Foreclosure dated July 03, 2012 and entered in Case No. 10-2012-CA-000216 of the Circuit Court of the FOURTH Judicial Circuit in and for CLAY County, Florida wherein SUNTRUST MORTGAGE, INC. is the Plaintiff and EUGENE J. BANNON; BERNADETTE T. BANNON; SUNTRUST BANK; CHRISTOPHER COVE HOMEOWNERS' ASSOCIATION, INC.; are the Defendants, The Clerk of the Court will sell to the highest and best bidder for cash at FRONT DOOR OF THE CLAY COUNTY COURTHOUSE, GREEN COVE SPRINGS, FLORIDA at 10:00 AM, on the 15th day of August, 2012, the following described property as set forth in said Final Judgment:

LOT 26, CHRISTOPHER COVE UNIT TWO, ACCORDING TO THE PLAT THEREOF AS RECORDED IN PLAT BOOK 29, PAGES 48, 49, 50 AND 51, OF THE PUBLIC RECORDS OF CLAY COUNTY, FLORIDA
A/K/A 2300 EMILYS WAY, FLEMING ISLAND, FL 32003

Any person claiming an interest in the surplus from the sale, if any, other than the property owner as of the date of the Lis Pendens must file a claim within sixty (60) days after the sale.

IF YOU ARE A PERSON WITH A DISABILITY WHO NEEDS ANY ACCOMMODATION IN ORDER TO PARTICIPATE IN A PROCEEDING YOU ARE ENTITLED, AT NO COST TO YOU, TO THE PROVISION OF CERTAIN ASSISTANCE. PLEASE CONTACT THE COURT ADMINISTRATOR'S OFFICE AT (904) 630-2564 WITHIN SEVEN WORKING DAYS OF YOUR RECEIPT OF THIS NOTICE. IF YOU ARE HEARING IMPAIRED, CALL 1-(800)-955-8771.

WITNESS MY HAND and the seal of this Courrt on July 3, 2012.

(seal)
James B. Jett,
Clerk of the Circuit Court
By Debra Beyrle
Deputy Clerk

Legal 25002 published July 12 and July 19, 2012 in Clay County's Clay Today newspaper.

NOTICE OF FORECLOSURE SALE

IN THE CIRCUIT COURT OF THE FOURTH JUDICIAL CIRCUIT IN AND FOR CLAY COUNTY, FLORIDA
CIVIL ACTION
CASE NO: 10-2010-CA-002132
DIVISION: B

WELLS FARGO BANK, NA
Plaintiff,
VS.
THE UNKNOWN HEIRS, DEVISEES, GRANTEES, ASSIGNEES, LIENORS, CREDITORS, TRUSTEES, OR OTHER CLAIMANTS CLAIMING BY, THROUGH, UNDER, BLAKE THOMAS AKA BLAKE A THOMAS, DECEASED, et al.
Defendant(s).

NOTICE IS HEREBY GIVEN pursuant to a Final Judgment of Mortgage Foreclosure dated July 03, 2012 and entered in Case No. 10-2010-CA-002132of the Circuit Court of the FOURTH Judicial Circuit in and for CLAY County, Florida wherein WELLS FARGO BANK, NA is the Plaintiff and THE UNKNOWN HEIRS, DEVISEES, GRANTEES, ASSIGNEES, LIENORS, CREDITORS, TRUSTEES, OR OTHER CLAIMANTS CLAIMING BY, THOROUGH, UNDER, AND AGAINST THE HEREIN NAMED INDIVIDUAL DEFENDANT(S) WHO ARE NOT KNOWN TO BE DEAD OR ALIVE, WHETHER SAID UNKNOWN PARTIES MAY CLAIM AN INTEREST AS SPOUSE, HEIRS, DEVISEES, GRANTEES, OR OTHER CLAIMANTS; DESIREE THOMAS A /K/A DESIREE GRIFFITH THOMAS F/K/A DESIREE E. GRIFFITH, AS AN HEIR OF THE ESTATE OF BLAKE A. THOMAS A/K/A BLAKE AUSTIN THOMAS A/K/A BLAKE AUSTIN THOMAS, SR, DECEASED; JANESSA THOMAS, A MINOR IN THE CARE OF THEIR MOTHER, DESIREE THOMAS A/K/A DESIREE GRIFFITH THOMAS F/K/A DESIREE E. GRIFFITH AS AN HEIR OF THE ESTATE OF BLAKE A. THOMAS A/K/A BLAKE AUTIN THOMAS A/K/A BLAKE AUTIN THOMAS, SR, DECEASED; JAYQUAN THOMAS, A MINOR IN THE CARE OF THEIR MOTHER, DESIREE THOMAS A/K/A DESIREE GRIFFITH THOMAS F/K/A DESIREE E. GRIFFITH AS AN HEIR OF THE ESTATE OF BLAKE A. THOMAS A/K/A BLAKE AUSTIN THOMAS A/K/A BLAKE AUTIN THOMAS, SR. DECEASED; BLAKE THOMAS, JR., A MINOR IN THE CARE OF THEIR MOTHER, DESIREE THOMAS A/K/A DESIREE GRIFFITH THOMAS F/K/A DESIREE E. GRIFFITH AS AN HEIR OF THE ESTATE OF BLAKE A. THOMAS A/K/A BLAKE AUSTIN THOMAS A/K/A BLAKE AUSTIN THOMAS, SR, DECEASED; WELLS FARGO BANK, N.A.; WHISPER CREEK OF CLAY COUNTY HOMEOWNERS ASSOCIATION, INC; TENANT #1 N/K/A DESIREE THOMAS are the Defendants, The Clerk of the Court will sell to the highest and best bidder for cash at FRONT DOOR OF THE CLAY COUNTY COURTHOUSE, GREEN COVE SPRINGS, FLORIDA at 10:00 AM, on the 17th day of October, 2012, the following described property as set forth in said Final Judgment:

LOT 84, WHISPER CREEK UNIT FIVE, ACCORDING TO THE PLAT THEREOF AS RECORDED IN PLAT BOOK 41, PAGES 19 THROUGH 24, INCLUSIVE, AS RECORDED IN THE PUBLIC RECORDS OF CLAY COUNTY, FLORIDA; SAID LAND SITUATE, LYING AND BEING IN CLAY COUNTY, FLORIDA
A/K/A 1319 HIGHFIELD LANE, MIDDLEBURG, FL 32068

Any person claiming an interest in the surplus from the sale, if any, other than the property owner as of the date of the Lis Pendens must file a claim within sixty (60) days after the sale.

IF YOU ARE A PERSON WITH A DISABILITY WHO NEEDS ANY ACCOMMODATION IN ORDER TO PARTICIPATE IN A PROCEEDING YOU ARE ENTITLED, AT NO COST TO YOU, TO THE PROVISION OF CERTAIN ASSISTANCE. PLEASE CONTACT THE COURT ADMINISTRATOR'S OFFICE AT (904) 630-2564 WITHIN SEVEN WORKING DAYS OF YOUR RECEIPT OF THIS NOTICE. IF YOU ARE HEARING IMPAIRED, CALL 1-(800)-955-8771.

WITNESS MY HAND and the seal of this Courrt on July 3, 2012.

(seal)
James B. Jett,
Clerk of the Circuit Court
By Diane Pierce
Deputy Clerk

Legal 25013 published July 12 and July 19, 2012 in Clay County's Clay Today newspaper.

NOTICE OF FORECLOSURE SALE

(Pursuant to F.S. Chapter 45)

IN THE CIRCUIT COURT OF THE FOURTH JUDICIAL CIRCUIT IN AND FOR CLAY COUNTY, FLORIDA
CIVIL ACTION
CASE NO. 10-CA-002455

1350BA LLC
Plaintiff(s),
VS.
RPK Amoco, LLC ,
Defendant(s).

NOTICE IS GIVEN that pursuant to a Order on Motion to Reschedule Foreclosure Sale dated July 10, 2012, in the above styled cause, I will sell to the highest and best bidder for cash in the front entrance of the Clay County Courthouse at 10:00am; 825 N. Orange Ave, Green Cove Springs, FL on the 9th day of October, 2012, the following described real and personal property:

EXHIBIT "A"

PARCEL A

A PARCEL OF LAND CONSISTING OF A PORTION OF LOT 12 SECTION 9 RIDGEWOOD, CLAY COUNTY FLORIDA, ACCORDING TO PLAT BOOK 1 PAGE 23 OF THE PUBLIC RECORDS OF SAID COUNTY TOGETHER WITH A PORTION OF ADAMS STREET (CLOSED AS PER OFFICIAL RECORDS BOOK 96, PAGES 567 AND 568 OF SAID PUBLIC RECORDS), AND A PORTION OF KINGSLEY AVENUE (CLOSED AS PER OFFICIAL RECORDS BOOK 96, PAGES 567 AND 568 OF SAID PUBLIC RECORDS)' SAID PARCEL BEING A PORTION OF GOVERNMENT SECTIONS 12 AND 13, TOWNSHIP 4 SOUTH, RANGE 25 EAST SAID PARCEL BEING MORE PARTICULARLY DESCRIBES AS FOLLOWS:
BEGIN AT THE INTERSECTION OF THE CENTERLINE OF SAID ADAMS STREET (ALSO BEING THE SOUTH LINE OF SAID GOVERNMENT SECTION 12) WITH THE WEST LINE OF STATE ROAD NO. 21 AS PER FLORIDA DEPARTMENT OF TRANSPORTATION RIGHT-OF-WAY MAP, SECTION NO. 71070-2510 (ALSO KNOWN AS BLANDING BOULEVARD); THENCE OF LAST SAID LINE, NORTH 02 DEGREES 23 MINUTES 00 SECONDS WEST, 13.00 FEET; THENCE SOUTH 86 DEGREES 55 MINUTES 14 SECONDS WEST, 399.15 FEET; THENCE SOUTH 02 DEGREES 28 MINUTES 00 SECONDS EAST, 30.00 FEET; THENCE NORTH 86 DEGREES 55 MINUTES 14 SECONDS EAST, 398.78 FEET TO SAID WEST LINE OF STATE ROAD. 21; THENCE ON LAST SAID LINE NORTH 01 DEGREE 17 MINUTES 00 SECONDS WEST, 17.01 FEET TO THE POINT OF BEGINNING.
SUBJECT TO AND TOGETHER WITH EASEMENTS OF RECORD.
PARCEL B
A PARCEL OF LAND CONSISTING OF A PORTION OF LOTS 12 AND 13, SECTION 9, RIDGEWOOD, CLAY COUNTY, FLORIDA, ACCORDING TO PLAT BOOK 1, PAGE 23 OF THE PUBLIC RECORDS OF SAID COUNTY, TOGETHER WITH A PORTION OF ADAMS STREET (CLOSED AS PER OFFICIAL RECORDS BOOK 96, PAGES 567 AND 568 OF SAID PUBLIC RECORDS) AND A PORTION OF KINGSLEY AVENUE (CLOSED AS PER OFFICIAL RECORDS BOOK 96, PAGES 567 AND 568 OF SAID PUBLIC RECORDS) SAID PARCEL ALSO BEING A PORTION OF GOVERNMENT SECTION 13, TOWNSHIP 4 SOUTH, RANGE 25 EAST SAID PARCEL BEING MORE PARTICULARLY DESCRIBED AS FOLLOWS:
COMMENCE AT THE INTERSECTION OF THE CENTERLINE OF SAID ADAMS STREET (ALSO BEING THE SOUTH LINE OF SAID GOVERNMENT SECTION 13) WITH THE WEST LINE OF STATE ROAD NO. 21 AS PER FLORIDA DEPARTMENT OF TRANSPORTATION RIGHT-OF-WAY MAP, SECTION NO. 71070-2510 (ALSO KNOWN AS BLANDING BOULEVARD); THENCE ON LAST SAID LINE, SOUTH 01 DEGREE 17 MINUTES 00 SECONDS EAST 17.01 FEET TO THE POINT OF BEGINNING; THENCE CONTINUE ON SAID LAST LINE, SOUTH 01 DEGREE 17 MINUTES 00 SECONDS EAST, 180.09 FEET; THENCE SOUTH 86 DEGREES 55 MINUTES 14 SECONDS WEST, 395.06 FEET; THENCE NORTH 02 DEGREES 28 MINUTES 00 SECONDS WEST, 180.01 FEET; THENCE NORTH 86 DEGREES 55 MINUTES 14 SECONDS EAST, 398.78 FEET TO THE POINT OF BEGINNING.

Dated this 10th day of July, 2012

(seal)
JAMES B. JETT
CLERK OF THE CIRCUIT COURT
By: Alison Carter, Deputy Clerk

Legal 25060 published July 19 and July 26, 2012 in Clay County's Clay Today newspaper.

NOTICE OF FORECLOSURE SALE

IN THE CIRCUIT COURT OF THE FOURTH JUDICIAL CIRCUIT IN AND FOR CLAY COUNTY, FLORIDA
CIVIL ACTION
CASE NO: 10-2011-CA-001774
DIVISION: B

BANK OF AMERICA, NATIONAL ASSOCIAITON,
Plaintiff,
VS.
CYNTHIA C. SHAKIR, et al.
Defendant(s).

NOTICE IS HEREBY GIVEN pursuant to a Final Judgment of Mortgage Foreclosure dated July 03, 2012 and entered in Case No. 10-2011-CA-001774 of the Circuit Court of the FOURTH Judicial Circuit in and for CLAY County, Florida wherein BANK OF AMERICA, NATIONAL ASSOCIATION. is the Plaintiff and CYNTHIA C. SHAKIR; CLAY COUNTY, A POLITICAL SUBDIVISION OF THE STATE OF FLORIDA (S.H.I.P. PROGRAM); are the Defendants, The Clerk of the Court will sell to the highest and best bidder for cash at FRONT DOOR OF THE CLAY COUNTY COURTHOUSE, GREEN COVE SPRINGS, FLORIDA at 10:00 AM, on the 15th day of August, 2012, the following described property as set forth in said Final Judgment:

LOT 25, IN BLOCK 18, OF BELLAIR UNIT NUMBER 5, ACCORDING TO THE PLAT THEREOF AS RECORDED IN PLAT BOOK 7, PAGE(S) 62 AND 63, OF THE PUBLIC RECORDS OF CLAY COUNTY, FLORIDA
A/K/A 487 TARA LANE, ORANGE PARK, FL 32073

Any person claiming an interest in the surplus from the sale, if any, other than the property owner as of the date of the Lis Pendens must file a claim within sixty (60) days after the sale.

IF YOU ARE A PERSON WITH A DISABILITY WHO NEEDS ANY ACCOMMODATION IN ORDER TO PARTICIPATE IN A PROCEEDING YOU ARE ENTITLED, AT NO COST TO YOU, TO THE PROVISION OF CERTAIN ASSISTANCE. PLEASE CONTACT THE COURT ADMINISTRATOR'S OFFICE AT (904) 630-2564 WITHIN SEVEN WORKING DAYS OF YOUR RECEIPT OF THIS NOTICE. IF YOU ARE HEARING IMPAIRED, CALL 1-(800)-955-8771.

WITNESS MY HAND and the seal of this Courrt on July 3, 2012.

(seal)
James B. Jett,
Clerk of the Circuit Court
By Debra Beyrle
Deputy Clerk

Legal 25000 published July 12 and July 19, 2012 in Clay County's Clay Today newspaper.

NOTICE OF SALE PURSUANT TO CHAPTER 45

IN THE COUNTY COURT OF THE FOURTH JUDICIAL CIRCUIT IN AN DFOR CLAY COUNTY, FLORIDA
CIVIL DIVISION
CASE #: 2011-CC-444

CRANES LANDING OF FLORIDA HOMEOWNERS' ASSOCIATION, INC. a Florida not-for-profit corporation,
Plaintiff
vs.
MONIQUE L. HILL, CITIFINANCIAL EQUITY SERVICES, INC., and UNKNOWN TENANT,
Defendants.

NOTICE IS HEREBY GIVEN pursuant to a Final Judgment of Foreclosure dated July 10, 2012, and entered in Case No.2011-CC-444, of the County Court of the Fourth Judicial Circuit in and for Clay County, Florida, wherein CRANES LANDING OF FLORIDA HOMEOWNERS' ASSOCIATION, INC. is Plaintiff and MONIQUE L. HILL, CITIFINANCIAL EQUITY SERVICES, INC. is Defendant, I will sell to the highest bidder for cash on the steps of the Clay County Courthouse, 825 N. Orange Ave., Green Cove Springs, FL 32043 on the 20th day of August, 2012, at 10:00 a.m., the following property as set forth in said Final Judgment, to wit:

Lot 11, SPENCER ISLAND, according to the plat thereof as recorded in plat Book 37, Pages 60 through 65, of the Public Records of Clay County, Florida.

ANY PERSON CLAIMING AN INTEREST IN THE SURPLUS FROM THE SALE IF ANY, OTHER THAN THE PROPERTY OWNER, AS OF THE DATE OF THE LIS PENDENS MUST FILE A CLAIM WITHIN 60 DAYS AFTER THE SALE.

DATED: July 11, 2012

(seal)
James B. Jett,
Clay Clerk of Circuit Court
by Sherrie Carlisle, Deputy Clerk

Legal 25062 published July 19 and July 26, 2012 in Clay County's Clay Today newspaper.

NOTICE OF SALE

IN THE CIRCUIT COURT OF THE FOURTH JUDICIAL CIRCUIT OF FLORIDA, IN AND FOR CLAY COUNTY
CIVIL DIVISION
CASE NO: 10-2011-CA-001337
DIVISION: B

MIDFIRST BANK
Plaintiff,
Vs.
TAMMY H. PENNINGTON, WILLIAM D. PENNINGTON, UNITED STATES OF AMERICA, SECRETARY OF HOUSING AND URBAN DEVELOP0MENT, AND UNKNOWN TENANTS/OWNERS,
Defendants.

Notice is hereby given pursuant to Final Judgment of Foreclosure for Plaintiff entered in this cause on July 11 2012, in the Circuit Court of Clay County, Florida, I will sell the property situated in Clay County, Florida, described as:

LOT 5, BLOCK 38, JACKSONVILLE SOUTH UNIT ONE, ACCORDING TO THE MAP OR PLAT THEREOF AS RECORDED IN PLAT BOOK 10, PAGE 36 THROUGH 45 OF THE PUBLIC RECORDS OF CLAY COUNTY, FLORIDA.

and commonly known as **53 Lion St, Middleburg, Fl 32068;** including the building, appurtenances and fixtures located therein, at public sale, to the highest and best bidder for cash, on the front steps of the Clay County Courthouse, on August 22th, 2012, at 10:00 a.m.

Any persons claiming an interest in the surplus from the sale, if any, other than the property owner as of the date of the lis pendens must file a claim within 60 days after the sale.

Dated this 11h day of July, 2012.

(seal)
James B. Jett,
Clerk of the Circuit Court
By Robbin Tefft, Deputy Clerk

Legal number 25070 published July 19th and July 26th 2012 , in Clay County's Clay Today newspaper.

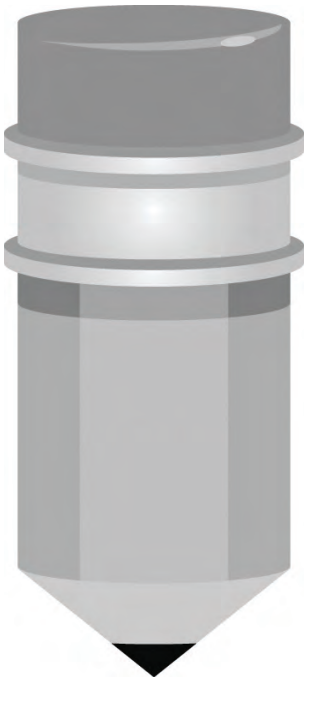

WE BEAT BIG CITY PRICES EVERY DAY!

Chevy Runs Deep
chevy.com

Multiple GM Mark of Excellence Award Winner

GARBER AUTOMALL

LOVE IT OR RETURN IT GUARANTEE ON ALL NEW CHEVYS

INTRODUCING...
CHEVY TOTAL CONFIDENCE

2012 Chevrolet Sonic

Stk# C4179835

MSRP.....$15,560
Total Confidence Price.....$15,526
Optional Cash -$250
Sale Price.....$15,270

THE PRICE YOU SEE IS THE PRICE YOU PAY ON ALL NEW 2012 CHEVYS!

2012 Chevrolet Malibu

Stk# CF216078

MSRP.....$23,270
Total Confidence Price.....$22,628
Optional Cash-$2750
Sale Price.....$19,878

2012 Chevrolet Cruze

Stk# C7285818

MSRP.....$17,870
Total Confidence Price.....$17,604
Optional Cash -$500
Sale Price.....$17,104

GARBER'S EXCLUSIVE SILVER REWARDS MAINTENANCE PROGRAM INCLUDED AT "NO CHARGE"

NORTH FLORIDA'S ONLY USED CAR SUPER CENTER

2003 Honda Odyssey EX-L
$11995
Exhausted from looking for that one-of-a kind? This rare find is it! Buy with confidence - local trade in. Kids everywhere give this beauty a thumbs up!?! Moms just can't reach the 3rd row of seats.
Stk# 1133587T

2006 Dodge Durango Limited
$13995
Buy with confidence - local trade in. Rest assured with this purchase. It has been given the seal of approval by our Service Department. A night on the town with ALL of your friends! Come by today to see this one in person
Stock# 1173307T

2007 Buick Rendezvous CXL
$14995
Immaculate condition, inside and out. Not so hard to find anymore, we have it, so hurry in. Rest assured with this purchase. It has been given the seal of approval by our Service Department. This baby runs smooth
Stk# 1570317P

2011 Chevrolet Aveo
$14995
Super clean! Finding Waldo is easier than finding a jewel like this car! Great on gas! Almost like driving for free! Buy this car...All the Cool Kids love Sunroofs! Come by today to see this one in person.
Stock# 1119201PA

3340 Hwy 17 - Green Cove Springs - 904-264-2442 - www.garberautomall.com

All prices plus tax, tag, title and $443.50 dealer fees. Sonic and Cruze optional cash is in lieu of Love It of Return It Option. Optional Cash on Malibu include $2250 rebate assigned to dealer and $500 which is in lieu of Love It or Return It option. Garber Silver Rewards Maintenance included on new 2012 Chevrolet models only purchased from 7/9/2012 thru 09/07/2012. All vehicles subject to prior sale. Artwork for illustration only.