The Clewiston News

Thursday, June 6, 2013 Vol. 87 - Number 19- 50¢

Find Hurricane Season Tips Inside

End of School Year Activities with Pictures See Inside

The Search for Shooter Continues

"One suspect fled and could be in hiding," says police

BY MELISSA BELTZ
The Clewiston News

The Clewiston Police Department said they have identified and issued arrest warrants for two suspects involved in a shooting that left two people injured in Clewiston last month.

The shooting, which happened around 5:40 p.m. on May 23, took place at the intersection of Aztec Ave and Deane Duff Ave in Clewiston.

According to a report released by police, the shooting occurred after an altercation between two parties turned physical, ending in gunfire that injured two people.

According to witnesses, a group of five men were loading a Jeep onto a trailer when two vehicles pulled up, blocking the group of men from leaving the location. Four men reportedly exited the vehicles and approached the group, looking for a fight due to a previous incident, according to the report.

While the brawl started as just a fist fight, it took a critical turn when one of the men who had been helping to load the Jeep took a gun from his pocket and shot the victims.

Police are now searching for Encarnacion Gonzales Jr., 25, of Clewiston, for his alleged role in that shooting.

Lieutenant Michael Rowan of the Clewiston

See Shooter • 8

PHOTO/MELISSA BELTS

Congratulations Clewiston Class of 2013

Whether career or college bound, another generation of Clewiston High School graduates fearlessly face the world

8 16510 00020 7

BY MELISSA BELTZ
The Clewiston News

2013 Graduates of Clewiston High School (CHS) gathered on Cane Field for their graduation ceremony on Friday, May 31. The ceremony kicked off at 8 p.m. and the graduates were dressed to thrill as they entered the stadium in their shining blue gowns and golden tassels.

Following a prayer and the national anthem, The Clewiston High School Explorers, with their flags blowing in the gusty winds, marched in line onto the field in the Presentation of Colors.

The CHS choir succeeded the Presentation

See Graduation • 20

Red Cross Offers Family Preparedness Tips

Family Preparedness Easy with One-Minute Drills

In an effort to help you and your family prepare now, here are some one-minute drills that are short on time, but big on impact.

Get a Kit

Visit the American Red Cross Store and buy the Deluxe Emergency Preparedness Kit.

Discuss Kit Rules

Once you get the kit, make sure that everyone knows where it is and that the items are to be used for emergencies only. You don't want someone taking the water packet from the kit just because they don't want to make the trip to the kitchen.

Personalize Your Kit

Have each family member pick their favorite canned foods and personal items and add them to the kit.

Make an Evacuation Plan

This is much easier and less time consuming than it seems. Pull out a map and highlighter and determine two or three destinations and the routes to get there.

Be Informed

It is important to know what natural disasters can affect your area and what to do in the event of one striking. Read through the appropriate Disaster and Emergency guides. Watch the weather and stay on top of the news if a hurricane or other severe weather is predicted to come your way. If local authorities are telling you to evacuate, then EVACUATE! If you followed the drills above, then you already have an evacuation plan.

How The Red Cross Can Help After a Disaster

After a disaster, communities and families turn to the Red Cross for help — and we stand ready to provide comfort and care, free of charge.

The Red Cross helps disaster victims by providing safe shelter, hot meals, essential relief supplies, emotional support, and health services like first aid. Trained Red Cross workers often meet one-on-one with families to develop individual plans and identify available resources to help aid recovery.

Red Cross disaster relief focuses on relieving immediate disaster-caused needs so that families can get back on their feet and resume their lives as quickly as possible. The Red Cross also supports emergency workers, links family members outside the disaster area, and provides blood and blood products to disaster victims.

Searching for Family Members

During an emergency, letting your family know that you are safe can bring loved ones peace of mind. If you have a loved one in a disaster-affected area and are unable to contact them directly, please visit our Safe and Well service to see if your family member has registered. If no information is available, contact your local Red Cross chapter to request assistance.

Hendry County School Board

offers the Summer Food Service Program during the months of June, July & August

Nutritionally balanced meals will be provided to all children regardless of race, color, sex, disability, age, or national origin during summer vacation when school breakfasts and lunches are not available. All children 18 years old and younger, if open site, are eligible for meals at no charge and there will be no discrimination in the course of the meal service. The programs are only approved for geographical areas of need where 50 percent or more of the children qualify for free and reduced price meals during the school year.

Summer feeding sites that are located at schools provide meals to all children in the immediate vicinity in addition to those enrolled in summer school.

SUMMER MEALS FOR KIDS

Find a site, eat right and have fun!

Site	Address	Date	Breakfast Time	Lunch Time	Snack/Supper
Big Smiles Child Care and Early Learning Center	3439 S SR 29, LaBelle (Open Restricted)	6/10 thru 8/02	8:15a.m. - 8:45a.m.	11:30a.m. - 12:00a.m.	
Carlson Memorial United Methodist Church	310 Campbell Street, LaBelle (Open Restricted)	7/29 thru 8/02		11:00 a.m - 11:30 a.m.	
Clewiston High School	1501 S. Francisco St., Clewiston	6/10 thru 7/26	7:30a.m. - 8:00a.m.	11:30a.m. - 12:00p.m.	
Clewiston Middle School	601 W. Pasadena, Clewiston	6/10 thru 6/28	7:30a.m. - 8:00a.m.	12:00p.m. - 12:30p.m.	
Clewiston Youth Center	110 W. Osceola Ave., Clewiston (Open Restricted)	6/10 thru 7/26		11:00a.m - 11:45a.m	1:30p.m-1:45p.m Snack
Country Oaks Elementary	2052 NW Eucalyptus Dr., LaBelle	6/10 thru 8/02	7:30a.m. - 8:00a.m	11:45a.m. - 12:15p.m.	
Daniels School	870 Caloosahatchee Ave, LaBelle (Open Restricted)	6/10 thru 8/02		11:00a.m - 11:45a.m	
Eastside/Westside Cafeteria	204 Arroyo Ave., Clewiston	6/10 thru 8/02	7:30a.m. - 8:15a.m.	11:45a.m. - 12:30a.m.	
East Recreational	1012 Carolina Ave, Clewiston	6/10 thru 8/02	8:00a.m.-9:00a.m.	12:00p.m.-1:00p.m.	
Edward Upthegrove Elementary School	280 N. Main, LaBelle	6/10 thru 8/02	8:00a.m. - 8:30a.m.	11:00a.m. - 12:15p.m.	
Elfaro Assembly of God Church	431 Bryan Ave, LaBelle (Open Restricted)	7/08 thru 7/19		11:30a.m. - 12:15p.m.	
Extension Office 4-H	1085 Pratt Blvd., LaBelle (Open Restricted)	7/08 thru 7/12		11:00a.m.-11:45a.m.	2:45p.m.-3:00p.m. Snack
Greater Friendship Missionary Baptist Church	901 Della Tobias, Clewiston (Open Restricted)	7/15 thru 7/19			4:30p.m.-5:15p.m. Supper
Harvest Academy	370 Holiday Isles Blvd., Clewiston (Open Restricted)	6/10 thru 8/02		11:30a.m. - 12:00p.m.	2:30p.m. - 2:45p.m. Snack
Kid City Day Care and Learning Academy LLC	21 N. Riverview St., LaBelle (Open Restricted)	6/10 thru 8/02	8:30a.m. - 9:00a.m.	11:30a.m. - 12:15p.m.	
LaBelle Elementary School	150 W Cowboy Way, LaBelle	7/22 thru 8/02	7:30a.m.-8:00a.m.	11:45a.m.-12:15p.m.	
LaBelle High School	4050 East Cowboy Way, LaBelle	6/10 thru 7/26	7:15a.m. - 8:15a.m.	11:15a.m. - 11:45a.m.	
LaBelle Middle School	8000 E Cowboy Way, LaBelle	6/10 thru 6/28	7:30a.m.-8:00a.m.	11:45a.m.-12:15p.m.	
LaBelle YMCA	601 Hickpoochee Ave, LaBelle (Open Restricted)	6/10 thru 8/02		11:30a.m.-12:30p.m.	3:30p.m.-4:00p.m. Snack
Lighthouse Apostolic Church	911 Evercane Road, Clewiston (Open Restricted)	6/24 thru 8/02	9:00a.m.-9:30a.m.	12:00p.m.-12:30p.m.	
Montura Recreation Center	255 South Hacinenda St., Clewiston (Open Restricted)	6/10 thru 8/02	8:00a.m. - 8:30a.m.	11:30a.m. - 12:15p.m.	
Mt. Calvary Miss. Baptist Church	100 Georgia Ave., Clewiston (Open Restricted)	7/22 thru 7/26		11:30a.m.-12:30p.m.	
New Bethel AME Church	959 Della Tobias Ave, Clewiston (Open Restricted)	6/24 thru 6/28	7:30a.m-8:00a.m	11:30a.m.-12:15p.m.	
Pioneer Community Center	990 Panama Ave, Clewiston (Open Restricted)	6/10 thru 7/19	8:00a.m.-8:30a.m.	11:00a.m.-11:30a.m.	
St Margaret Parrish	214 N Deane Duff Ave, Clewiston (Open Restricted)	6/24 thru 6/28		11:00 a.m.-12:00p.m.	
Tall Pines	411 Sabal Palm Ct., LaBelle (Open Restricted)	6/10 thru 8/02	`	11:30a.m.-12:30p.m.	

****PLEASE NOTE THAT SERVING TIMES AND DATES ARE SUBJECT TO CHANGE****

NO MEALS WILL BE SERVED ON JULY 4 AND 5, 2013 IN OBSERVANCE OF THE HOLIDAY. SITES ARE OPEN MONDAY THROUGH FRIDAY EXCEPT FOR THE NOTED LOCATIONS.

In accordance with Federal law, and US Department of Agriculture policy, this institution is prohibited from discriminating on the basis of race, color, national origin, sex, age or disability.

To file a complaint of discrimination, write to USDA, Director, Office of Adjudication, 1400 Independence Avenue, S.W., Washington, D.C. 20250-9410 or call toll free (866) 632-9992 (Voice). Individuals who are hearing impaired or have speech disabilities may contact USDA through the Federal Relay Service at (800) 877-8339; or (800) 845-6136 (Spanish). USDA is an equal opportunity provider and employer.

Published by
Clewiston News
Serving Eastern Hendry County
Since 1923

To Reach Us
Address: 820 West Sugarland Hwy. Suite 5, Clewiston Fl 33440
Website: florida.newszap.com

To Submit News
The Clewiston News welcomes submissions from its readers. Opinions, calendar items, stories, ideas and photographs are welcome. Call (863) 983-9148 to reach our newsroom. Items may be mailed, faxed or emailed. The deadline for all news items is 12 p.m. Monday prior to the following Thursday's publication.
Email: clewnews@newszap.com
Fax: (863) 983-7537

To Place A Display Ad
Call (863) 983-9148, deadline for all advertising is 12 p.m. Monday for the following Thursday's publication.
E-mail: southlakeads@newszap.com

To Place A Classified Ad
Call (877)353-2424 to place a classified advertisement from home. The deadline for all advertising is 11 p.m. Monday for the following Thursday's publication.
Fax: 1-877-354-2424
E-mail: classads@newszap.com

Advertising Billing Department
E-mail: billteam@newszap.com

To Start or Stop A Paper
Phone: (800) 282-8586
E-mail: readerservices@newszap.com
The Clewiston News is delivered by mail or subscribers on Thursday and is sold in racks and store locations in the Clewiston area.

Call (800)282-8586 to report a missed newspaper or poor delivery.

Clewiston News
820 West Sugarland Hwy. Suite 5
Clewiston, Fl 33440
USPS 117920

Published Weekly by Independent Newspapers, Inc. for $39.00 per year including tax. Periodical Class postage paid at Clewiston, Fl.

Postmaster send address changes to
The Clewiston News
Circulation Administration
PO Box 7011
Dover, DE 19903

Staff
Editorial:
Publisher: **Jose Zaragoza**
Copy Editor/Layout: **Giovanna Moraflores**
Reporter: **Savannah Rounds**

Advertising:
E-mail: southlakeads@newszap.com
Sales Consultant: **Brenda Taylor**
Advertising Art Director: **Ashley Smith**

President: **Tom Byrd**

We Pledge...
- To operate this newspaper as a public trust.
- To help our community become a better place to live and work, through our dedication to conscientious journalism.
- To provide the information citizens need to make their own intelligent decisions about public issues.
- To report the news with honesty, accuracy, objectivity, fearlessness and compassion.
- To use our opinion pages to facilitate community debate, not to dominate it with our own opinions.
- To disclose our own conflicts of interest or potential conflicts to our readers.
- To correct our errors and to give each correction to the prominence it deserves.
- To provide a right to reply to those we write about.
- To treat people with courtesy, respect and compassion.

Member of Florida Press Association

Community News and Information

Chemical Dependence Anonymous Meetings

Chemical Dependence Anonymous (CDA) meetings are being held on Mondays and Thursdays at 7 p.m. at Clewiston Gospel Ministries Church, located at 6800 Flaghole Road.

This is a 12-step program for drugs and alcohol. If you would like to know more about this group, please contact Gene at 863-983-4437.

AA Meetings at St. Martin's Church

There will be AA meetings on Mondays and Wednesdays at 7 p.m., held at St. Martin's Church at 207 N. W.C. Owens in Clewiston.

CHS Class Reunion '03 Organizes

Attention Class of '03, as the 10-year class reunion approaches, we are asking all '03 graduates to please contact Dana Jo Alley-Vallejo at 863-599-1718 or by email at chs.classof2003@yahoo.com with your contact information.

The reunion is scheduled for Saturday, June 22.

Please help us contact all of our classmates by passing this information along.

Vacation Bible School Faith Lutheran Church

Faith Lutheran Church, on the corner of Cedar and Saginaw, is once again hosting Vacation Bible School from June 17 - 21.

This year's theme is 'TELL IT on the MOUNTAIN where Jesus Christ is Lord.' Dinner is at 5:30 p.m. and is free for any child attending Vacation Bible School. The program will begin at 6 p.m. and end at 8 p.m.

Children who will be in Kindergarten through 8th grade next year can participate. Your child will enjoy themselves with lots of singing, Bible stories, crafts and more.

Please register early by calling Joan Koch at 863-885-1017. She will be happy to help you register.

Vacation Bible School First United Methodist Church

First United Methodist Church of Clewiston is hosting Vacation Bible School on Monday, June 10 through Friday, June 14, from 5:30 p.m. to 8 p.m.

The program will begin with a light supper starting at 5:30 p.m., followed by programs and activities for Pre-K through 5th grade.

This event will feature a western theme this year with Gospel Light's "Sonwest Roundup".

Call Alice for questions or more information, 863-983-5269.

Governor Rick Scott To Hold Regional Office Hours

On Friday, June 7 at the Hendry County Courthouse. Registration begins at 7:30 a.m.

25 East Hickpochee Avenue - LaBelle, FL 33935

Office hours will be held from 8:30 a.m. – 11:30 a.m.

If you would like to meet with Governor Scott, please join him during his regional office hours.

Governor Scott is excited to meet with the residents of Hendry County and the surrounding area.

If you cannot attend, but have a compliment, comment, or concern, please feel free to contact the Citizen Services team at (850) 488-7146.

Portions of this event will be Open to the Press. For further information, please contact Media@EOG.MyFlorida.com.

Mini Health Fairs - June 2013

These health fairs are Free and open to the Public. We will be doing free Blood Pressure, Weight, Pulse and Oxygen checks.

For More Information please call Tabitha Yebba with Ace Homecare Outreach program @ 863-233-1305

Mini Health Fair: Hope Connections Labelle - Friday, June 14 at 11 a.m., Cowboy Way Labelle, FL. Ace HH #: 299991018. Open to the Public.

Mini Health Fair: Hope Connections Moore Haven - Monday, June 24 at 11:30 a.m. 691 US 27 NW Moore Haven, Florida 33471. Ace HH License #299991018. Open to the public.

Mini Health fair: Hope Connections Clewiston - Thursday, June 18 at 11 a.m.

Next to the John Boy Auditorium in Clewiston. Ace HH License #29991018. Open to the public.

Free Health Checkup

The Palm Beach Community College Medical Team will be doing free general health screenings on Wednesday, June 12 and Wednesday, June 19 from 12 p.m. to 2 p.m. at First United Methodist Church of Clewiston.

This will be during the regular Food Bank distribution time, which happens each Wednesday from 12 p.m. to 2 p.m.

Call Alice at 983-5269 with questions.

HeBrews Coffee House

First United Methodist Church of Clewiston presents the HeBrews Christian coffee house on June 21 at 7 p.m.

Open to all 18 to 29 year olds. Free of charge. Food, foosball, karaoke, video games, pool and more.

Call Dave Berkley for more info (863) 983-5269.

Clewiston Homeschool Moms' Meeting

A gathering for those who are currently homeschooling and for anyone interested in homeschooling.

We will be meeting at the Clewiston Public Library on Saturday, June 8 at 9 a.m.

Food and drink are optional. Bring your own if you'd like.

Hendry County Fair Annual Meeting

The Hendry County Fair will be having its annual meeting on June 10 at 5:30 p.m. at the fair office located at 710 S. Francisco St., Clewiston.

For more information, please call 863-983-9282.

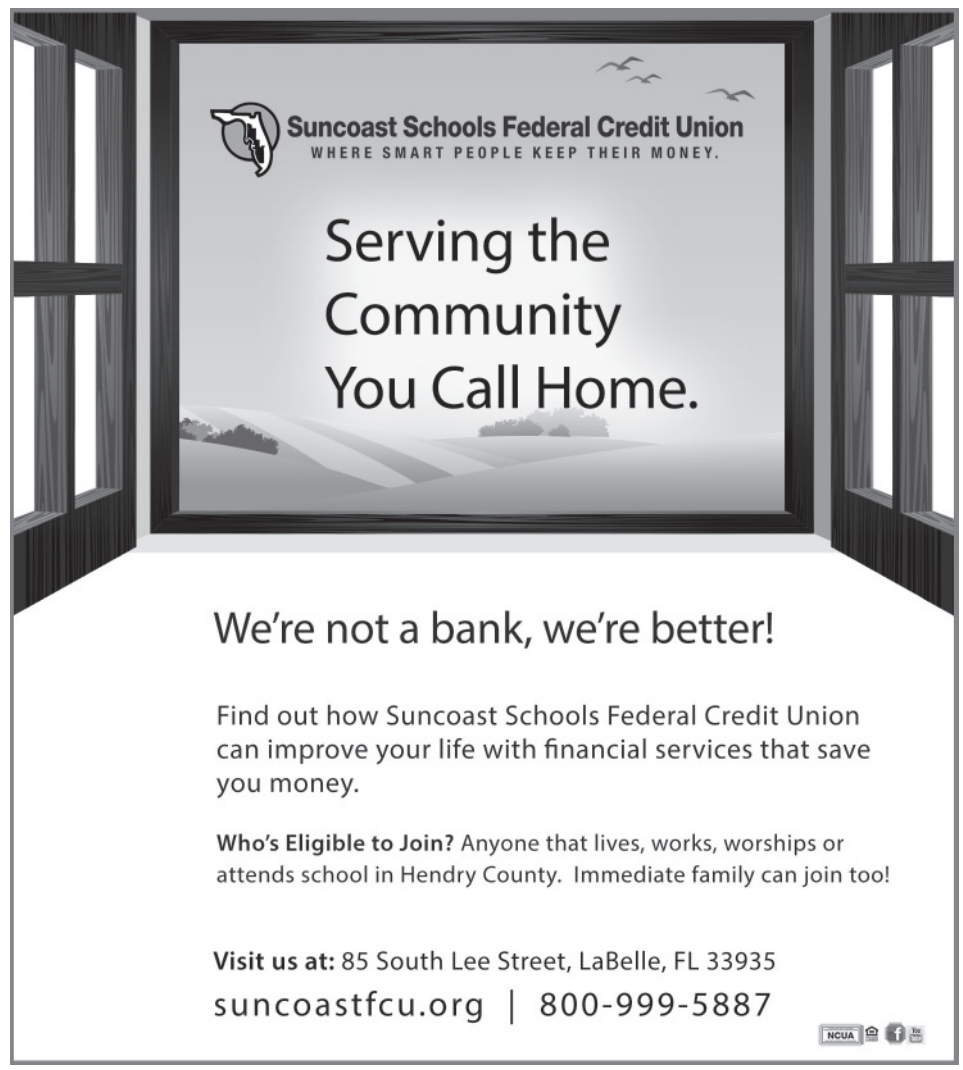

Inland Birding Fun: White-winged Dove (WWDO)

BY MARGARET ENGLAND
Hendry-Glades Audubon

The White-winged Dove is native to the southwestern United States, Mexico, West Indies, and Central America. Its range is expanding northward and some can be found occasionally in Alaska, Ontario, Maine, and Newfoundland.

High densities of this dove species are found in Texas, Florida, Arizona, and Louisiana. Most of the Florida population is from birds that were purposely released in order to establish a breeding population; however a few natural vagrants have also occurred. Some of these doves migrate into Florida from the west during October and November.

This plump dove is brown overall, with a dark line on the cheek and blue skin around its orange-red eyes. It has a thin bill and small head. The white strip at the edge of its folded wing becomes a bright flash of white in the middle of a dark wing when it is in flight. The tip of its short, square tail is white, which sets off the black strips from the gray underside. The oldest documented White-winged Dove lived to be 21 years and nine months old.

Their most common call is a long drawn out cooing "who-cooks-for-you". Many other variations are heard, especially during the breeding season. The White-winged Dove lives in dense forests and streamside woodlands, as well as urban and suburban areas. It often forms large roosts in inland Florida. It can be seen eating at bird feeders or foraging on the ground. Its diet consists mainly of grains, seeds and fruit. This species will consume small stones to help pulverize plant material in their gizzards and they may eat snails and bone fragments as a source of calcium. These doves can suck or swallow water without moving their heads.

PHOTO/**KENNETH COLE SCHNEIDER**

Pictured above is the White-winged Dove.

A pair of White-winged Doves will stay together for at least one breeding season. The male will choose his territory and the general nesting site, while his mate selects the specific nest site. The nest site is usually in the shade on the crotch or branch of a tree. The male gathers twigs and brings them to the female, who constructs the nest in a couple of days. The flimsy bowl shaped nest may also contain weeds, grasses, or Spanish moss. Sometimes the nest is lined with pine needles, leaves, bark, or feathers.

The female lays two white eggs, which are incubated for about two weeks. Incubating females will remain motionless while incubating eggs, but their bright white wing strip is often visible.

The White-winged Dove uses a secretion from its esophagus, known as crop milk, to feed nestlings. The young birds fledge when they are about 15 days old. The White-winged dove will feign a broken wing in order to draw predators away from the nest. A second brood is commonly raised by the breeding pair.

During last week's bird surveys, White-winged Doves were reported with young or on nests at several locations in inland Florida. For information about the free trip to STA5 (Stormwater Treatment Area %) on June 15th go to: www.hendrygladesaudubon.org.

Gas Price Update

Average retail gasoline prices in Florida have fallen 2.2 cents per gallon in the past week, averaging $3.43/g on Sunday, according to GasBuddy's daily survey of 8,237 gas outlets in Florida.

This compares with the national average that has fallen 1.5 cents per gallon in the last week to $3.64/g, according to gasoline price website GasBuddy.com.

Including the change in gas prices in Florida during the past week, prices yesterday were 3.0 cents per gallon higher than the same day one year ago and are 2.2 cents per gallon higher than a month ago.

The national average has increased 13.1 cents per gallon during the last month and stands 3.1 cents per gallon higher than this day one year ago.

"While the national average has given up some ground to start the driving season, motorists have certainly seen a lot of ups and downs in different areas of the country," said GasBuddy.com Senior Petroleum Analyst Patrick DeHaan. "One thing remains the same throughout the United States, and that is we're still reliant on oil refineries to process crude oil into gasoline. When they go partially offline, whether expected or unexpected, there's going to be tightness in gasoline supply, and that has an almost immediately impact at the gas pump," DeHaan said.

Medical Directory

Dental

GUMUCIO DENTAL *GENERAL DENTISTRY IN THE WESTERN COMMUNITIES SINCE 1989.*
WWW.GUMUCIODENTAL.COM

NOW PROVIDERS FOR CIGNA PPO, DELTA DENTAL PPO, & UNITED HEALTHCARE PPO

Se Habla Español

For discounts Find us on facebook.

141 South Main Street, Suite 161, Belle Glade • 561-992-9560
13005 Southern Blvd., Suite 143, Loxahatchee • 561-790-5414

Dental

EVERGLADES DENTAL
Adult & Children Services

We're all smiles...

Dr. Robert H. McClary, D.D.S.

417 N.W. 16th St. Suite 8
Belle Glade, Fl 33430

Por favor llame para una cita. Se habla espanol.

Call Today For An Appointment: 561-996-3700

What are you waiting for? Advertise your medical practice here.
To promote your healthcare services call: (863)983-9148 or email: slakeadsales@newszap.com

Survey Finds People Unclear About Water Safety

Most families plan to swim in areas without lifeguards this summer, but lack basic water safety knowledge

Even though nearly two-thirds of families with small children plan on swimming in areas without lifeguards this summer, many people don't know the right thing to do in water emergencies or how to keep their loved ones safe in the water, according to a new American Red Cross poll.

"People tend to spend more time in and around the water during the summer, so now is a great time to review water safety precautions so you know what to do to stay safe," said Regional Executive Rob Levine.

The survey findings show that people mistakenly believe some steps, such as having a swimming buddy or flotation device, will keep them safe. For example, while the Red Cross recommends that people always swim with a buddy in designated swimming areas supervised by lifeguards, buddies alone are not enough to keep swimmers safe.

Two thirds (67 percent) of those asked mistakenly believe that putting inflatable arm bands, or "water wings," on children is enough to keep them safe when an adult is not nearby. These are not lifesaving devices. Children and weak/inexperienced swimmers should wear U.S. Coast Guard-approved life jackets, while remaining under constant adult supervision.

The Red Cross poll found 63 percent of families with children plan on swimming in an area without a lifeguard this summer. However, nearly half of those polled had never taken swimming lessons, with African-Americans (32 percent) less likely to have received formal training.

Nearly half of Americans say they have had an experience where they were afraid they would drown, according to the findings. Hispanics reported a higher percentage (66 percent) of having such an experience over Whites (46 percent). Overall, four in 10 (41 percent) say they know someone who was in danger of drowning, which is an increase of 16 percentage points from a similar 2009 Red Cross survey. Another concerning finding in the 2013 Red Cross survey was that most of those polled were unsure of the right steps to take when someone appears to be in distress in the water: More than nine in 10 (93 percent) people were unable to identify the correct order of actions to take to help a swimmer who may be in danger of drowning.

"The correct steps to take when you see a swimmer who needs help is to shout for help, reach or throw the person a rescue or flotation device and tell them to grab it; then call 9-1-1 if needed," Levine said. "People think that if a person isn't calling out for help that they must not need help. However, they are likely using all their energy to just try to stay above water."

"People think they should enter the water to save someone, but often this endangers the life of the rescuer," he added.

Other signs of a swimmer in trouble include treading water and waving an arm; doggie paddling with no forward progress; hanging onto a safety line; floating on their back and waving their arms; arms extended side or front, pressing down for support, but making no forward progress; positioned vertically in the water, but not kicking legs; underwater for more than 30 seconds; and floating at surface, face-down, for more than 30 seconds.

Red Cross swimming lessons help people develop skills and water safety behaviors that help them be more comfortable and safe when they are in, on and around the water. The Red Cross encourages all household members to enroll in age-appropriate water orientation and Learn-to-Swim programs. To find classes for your family, contact your local aquatic facility and ask for American Red Cross swimming programs.

> "People think that if a person isn't calling out for help that they must not need help. However, they are likely using all their energy to just try to stay above water."
>
> **— Rob Levine**

An infographic highlighting survey results has been developed. People can find additional water safety information at redcross.org/watersafetytips.

Survey details: Telephone survey of 1,011 U.S. Adults 18 years and older on April 11-14, 2013, conducted in ORC International's CARAVAN® survey using a landline-cell, dual-frame sampling design. Margin of error is +/- 3.1 percentage points at the 95 percent confidence level. For comparison, this report includes findings from a 2009 Water Safety Poll--Telephone survey of 1,002 U.S. Adults 18 years and older on March 20-23, 2009, conducted by ORC International's CARAVAN®. Margin of error is +/- 3.1 percent at the 95 percent confidence level.

Crossword Puzzle

ACROSS
1 This and that
5 Cries
9 Open the door for
14 Met moment
15 Water-based paint
17 Mary __: ship in a Hammond Innes novel
18 Card game horn music?
20 Cub of comics
21 Big backup
22 Fight in Dogpatch
24 90-degree fitting
25 Card game where one person plays all the hands?
30 25% of Off! Deep Woods
32 "Am not!" retort
33 Sushi shop offering
34 Crop up
37 __ noodles: Chinese dish
40 Card game played in dugouts?
45 Dream up
46 City south of Metz
47 Carrying-on
48 Consumed
51 Mail folder
55 Card game by the Thames?
60 "Don't think so"
61 "Ed Wood" Oscar winner
62 Unlike couch potatoes
64 Pong developer
66 Card game requiring waterproof cards?
69 Contact, in a way
70 WWII beachhead near Rome
71 Portly pirate
72 Last name of Phineas in Disney's "Phineas and Ferb"
73 Tablet named for an organ
74 Gone

DOWN
1 Cried
2 Brightly plumed songbird
3 Bit of excitement
4 One of Islam's five pillars
5 Ref's aid
6 Lout
7 Texter's "Meant to tell you"
8 Celebrex developer
9 __ of reality
10 Huey, Dewey and Louie's mom, in early comics
11 1993 Fiat acquisition
12 Hostility
13 Decimal base
16 Looks into?
19 "Do the Right Thing" pizzeria owner
23 Do Jeeves's job
26 Old 38-Down overseer
27 "__ Tu": 1974 hit
28 Wielder of a hammer called Mjölnir
29 Trig function
31 Hardly exciting
35 Popeil of infomercials
36 Mean
38 Like some stocks
39 Thumbs-down votes
40 Retro phone feature
41 China lead-in
42 Iconic sales rep
43 "Dedicated to the __ Love": '50s-'60s hit
44 Touch down
49 Addis __
50 Out of one's class?
52 Conundrum
53 Armadas
54 Large search area
56 "Splish Splash" singer
57 Stew veggie
58 Perros may chase them
59 Old French coin
63 Recipe amt.
64 "Can I go out?"
65 1960-'61 chess champ
67 Shih __
68 One of LBJ's beagles

ANSWER TO PREVIOUS PUZZLE:

E	P	I	C		O	M	A	N	I		Z	I	N	C
L	I	L	O		P	O	S	I	T		A	S	E	A
O	X	E	N		E	R	I	C	H		C	L	A	N
P	E	A	C	O	C	K	F	E	A	T	H	E	R	
E	L	L	E	N				N	C	A	A			
			P	E	E	L	M	E	A	G	R	A	P	E
R	E	S	T	A	R	E	A				Y	U	A	N
O	T	O		D	A	S	H	D	O	T		D	V	D
L	U	N	A				R	A	R	I	T	I	E	S
F	I	E	L	D	S	M	E	D	A	L	S			
			A	W	A	Y				E	Q	U	A	L
	R	O	B	I	N	S	O	N	C	R	U	S	O	E
M	O	M	A		S	T	R	E	P		A	U	R	A
R	O	O	M		E	I	E	I	O		R	A	T	S
S	T	O	A		I	C	O	N	S		E	L	A	H

xwordeditor@aol.com 05/24/13

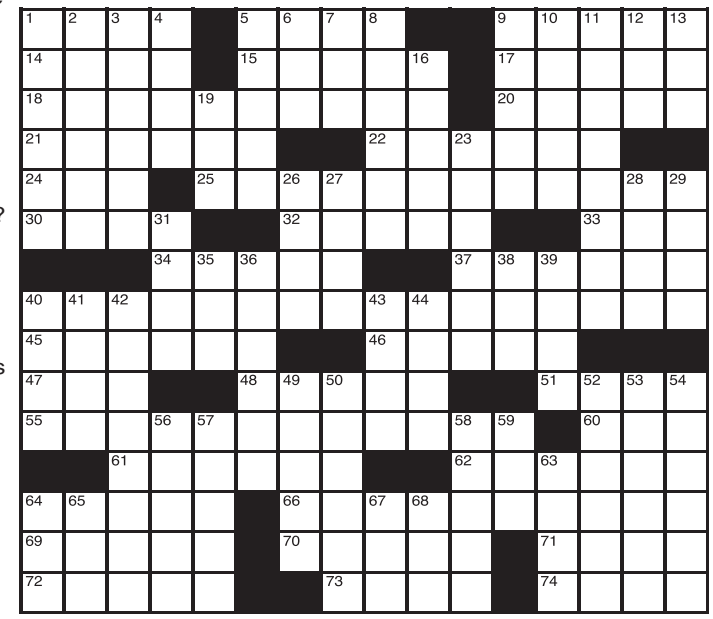

By James Sajdak
(c)2013 Tribune Media Services, Inc.
05/24/13

Wildlife 'Rescues' Can Do More Harm than Good

Winter is finally over. Trees and flowers are blossoming, birds are building nests and critters are being born.

This is also the time of year when the Florida Fish and Wildlife Conservation Commission (FWC) begins getting calls about "abandoned" animals that folks believe may be in need of rescue.

The fact is that rescuing these seemingly abandoned youngsters interferes with the very processes that ensure their survival in the wild.

After giving birth, adult wildlife must forage to provide food for themselves and their young. This means leaving their newborns for short periods of time.

Having some basic knowledge of wildlife and the survival skills animals use can help avoid attempting to rescue animals that don't need rescuing.

Common targets of misplaced rescues are baby deer, temporarily left in a safe place while their mother feeds nearby. Many people who find fawns mistakenly assume they have been abandoned when, in reality, their parents are in the process of ensuring the infants' survival.

"In most cases, it is absolutely not in a fawn's best interest to rescue it," said Angeline Scotten, Wildlife Assistance Biologist with the Florida Fish and Wildlife Conservation Commission (FWC).

Scotten says what typically happens is someone discovers a young deer waiting for its mother. Often, these fawns are found in palmetto patches or in recently burned areas, where a doe has placed her new offspring for protection. These settings tend to help mask the fawn's scent, thus providing good protection from the keen nose of a predator.

People become concerned when the parent is nowhere in sight and mistakenly believe the young animal will perish unless they save it or take it to a wildlife rehabilitation center. Unfortunately, actions of this kind usually have the opposite effect of a rescue.

"Stress created by changing the animal's diet and surroundings is often fatal. If the rescued fawn manages to survive, its return to the wild is practically impossible because of human imprinting and a lack of survival skills, which it would have learned from its mother, had it remained in the wild," Scotten said.

Feeding wild animals to help them survive is another misconceived notion that can have dire consequences for wildlife. Although this may sound odd, feeding causes problems ranging from poor nutrition, dependence on humans for food, and nuisance behaviors that can threaten people, property and pets.

"Wildlife has survived for thousands of years without human interference and, frankly, it certainly seems to work out better for the animals that way," Scotten said.

The FWC recommends that if you find a fawn or other baby animal, don't touch it or disturb it and quietly leave the area.

Juvenile birds are also commonly found on the ground at this time of year, looking a bit dazed or confused. The youngster may be trying to hide in tall grass or in low bushes to avoid being seen by predators. These young birds are going through a process called fledging – learning to fly and fend for themselves.

"While fledging, the birds' parents will continue to care for it by feeding it and helping it to learn needed survival skills. The best advice is to not interfere in this crucial learning process and to keep pets that may harm the young birds confined," Scotten said.

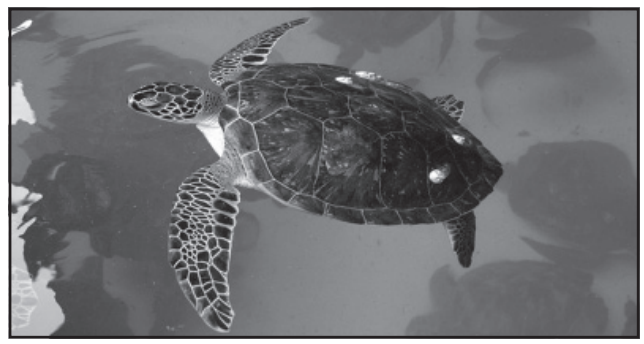

COURTESY PHOTO

According to biologists, the only time a baby songbird should be rescued is when it is on the ground and has almost no feathers, when the bird is injured by pets, or its tail is less than a half-inch long and it cannot hop around on its own.

"If you find a baby songbird you are sure needs rescuing and the nest is low enough for you to safely return it, it's OK to do that. Songbirds have almost no sense of smell, so young birds can be returned to their nest without a chance of rejection," Scotten said.

You can also place the baby bird in a lined, uncovered, shallow box with drainage, and attach the box to the tree from which the bird fell. Sometimes the parents will come to the baby in the new box and feed it there.

When you are sure a bird needs rescuing and care, place the baby in a tissue-lined box that has air holes in the top. Keep the box in a warm spot away from drafts and air conditioning and out of direct sunlight. Do not give it food or water. Call a licensed wildlife rehabilitator in your area. Please remember that migratory birds are protected and need to be cared for by a licensed facility.

The FWC's Southwest Region Office, 863-648-3200, has a list of licensed rehabilitators. Many local veterinarians work closely with wildlife rehabilitators and also can be a good source for help. The FWC asks you to remember that removing an animal from the wild to save it may actually have the opposite effect. Seek advice from wildlife professionals before attempting to rescue any animal. "Remember that in most cases, it's better to leave wildlife in the wild," Scotten said.

Obituaries

Obituaries should be submitted by sending e-mail to obits@newszap.com. Customers may also request photos and links to online guest books. A link to the obituaries is available at www.newszap.com.

Norman Eugene Goodwin, 84

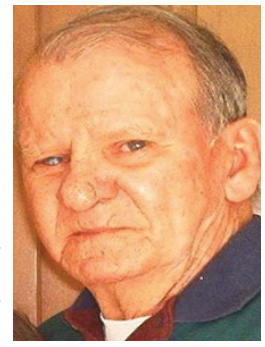

JUNCTION TX - Norman Eugene Goodwin, born in Hasting, Florida to Ralph Mason, Sr. and Anne Matilda Leonardy on April 27, 1929, left this life May 28, 2013 with his daughter by his side.

He was preceded in death by his parents; two brothers, Ralph and Tommy Goodwin; two sons, Parke and Scotty Goodwin; and Charles and Sara Ringling.

He leaves behind one sister, Rita Lambert of St. Augustine, Fla.; one son, David Goodwin of Deer Park, Texas; one daughter, Marie Armes and husband Clay of Junction, Texas; grandson, David Bear Terrell, II of Beaumont, Texas; granddaughter, Keeley Armes of San Angelo, Texas; granddaughter, Keisha Jones and her husband Jamey of Brownwood, Texas; a nephew that was more like a son and our brother, Billy Glisson of St. Augustine, Fla; five great-grandchildren and numerous nieces and nephews.

Norman served in the U.S. Army during the Korean conflict gaining the rank of Sergeant first class before leaving the military in 1953 to come to Texas and run shrimp boats in Brownsville, TX. He returned to Florida upon the death of his son Scotty to become a farmer for his Uncle Doc on the Brighton Indian Reservation, Lykes Brothers Ranch, and in Lakeport, Florida. Norman was known to catch a fish or two on Lake Okeechobee. He loved to hunt and fish and passed that love to his sons. He and his dog Bob were famous for hunting hogs to birds in Florida. Norman returned to Texas to become an oil boat captain until he retired, moving to Junction in 1992. Norman would grow the most beautiful flowers and vegetables until his eyesight no longer allowed him to do that. He never missed a sporting event for Bear or Keeley and would talk about them to all who would listen. He was a proud granddaddy. When being told he had cancer in 2010, he replied "I will not take any treatments I have lived a good life and I have seen my children and grandchildren grow up and that is all I need". Any project or fundraiser his daughter was active in he was just as active and y'all know Marie had many. Many may not know this but he wrote poetry and gifted a book of his poems to his daughter in 1991. Norman maintained his sense of humor until the day he left us.

The family will return to Lake Okeechobee to spread his ashes on the lake he loved in August. Daddy gave us the greatest gift that anyone could give another person, he believed in us and that was all we needed.

The family requests that donations be made to the Kimble County Meals on Wheels, 404 College St. Junction, Texas 76849.

The family invites you to leave a message or memory at www.kimblefuneralhometx.com

Arrangements are under the direction of Kimble Funeral Home, (325) 446-3076

Little Caesars
HOW SWEET IT IS!

880 West Sugarland Highway, CLEWISTON

LOWEST PRICE EVERYDAY!
RABIES - $10 • PARVO - $12
• Half Price Boarding •
Partners in the Way to Happiness Foundation and a Drug Free World.
Free pamphlets available.
SHEWMAKER ANIMAL HOSPITAL
1095 N. State Rd. 29 • LaBelle • 863-675-2441
IMMOKALEE MOBILE UNIT CLINIC
Next to the McDonalds • Immokalee • 863-675-2441
CLEWISTON MOBILE UNIT CLINIC
at McDonalds • Clewiston • 863-675-2441
Disclaimer: The Patient and any other person responsible for payment has a right to refuse to pay, cancel payment or be reimbursed for payment for any other service, examination or treatment which is performed as a result of and within 72 hours of responding to the advertisement for the free discounted fee or reduced fee service, examination or treatment.

NOTICE

The Glades County School Board

Will be participating in the Summer Food Service Program during the months of June, July and August.

Nutritionally balanced meals will be provided to all children regardless of race, color, sex, disability, age or national origin during summer vacation when school breakfasts and lunches are not available. All children 18 years old and younger, if open site, are eligible for meals at no charge, and there will be no discrimination in the course of the meal service. The programs are only approved for geographical areas of need where 50 percent or more of the children qualify for free and reduced-price meals during the school year.

Summer feeding sites that are located at schools provide meals to all children in the immediate vicinity in addition to those enrolled in summer school.

The following sites will be participating in the Summer Food Service Program:

- **Glades School District Cafe-Moore Haven Elem Cafeteria 401 Terrier Pride Dr Moore Haven. Mon-Thur 11am-12pm**
- **First Missionary Baptist-1122 Green Street Moore Haven. Mon-Thur 12pm-1pm**
- **Ortona Comm. Center -1918 Ortona Locks Rd Ortona. Mon-Thur 11:30am-12:30pm**
- **West Glades School- 2586 S CR 731 SW Labelle. Mon-Thur 11am-12pm**

Religion Column

Raising Positive Kids in a Negative World

BY PASTOR JOHN HICKS
First United Methodist Church

How does a parent raise positive kids in today's negative world? With Father's Day on the horizon, I'd like to offer you some parenting possibilities. Let me share with you from the start, I make no claim in being an expert on parenting, but over the years I have had a front row seat in observing many parenting situations.

First off, it seems like you parents have a lot of things working against you. Schedules are working against you by consuming time you would like to spend with family. Stress is working against you by absorbing emotional energy you should be expending on your children. The values (or lack of values) in our world is working against you. The media and music your kids are exposed to works against Christian values. Raising kids is without doubt an uphill battle.

Parents take heart! Even in the midst of this uphill battle, there is a way to raise positive kids in a negative world. One of the biblical secrets for steering children in the direction they should go involves bestowing the parental blessing upon each child.

What is the parental blessing? The parental blessing doesn't mean bestowing possessions on children. Some parents have the distorted idea that giving material things is the best way to express love, affection, discipline, or attention. This has pushed some parents to work day and night, night and day, to buy their children "nice things." We all have the desire to provide our children with nice things, things we may not have been able to enjoy when we were children. Let me share with you that nothing you buy your children can replace giving them both your time and attention. In the long run, your children won't remember all the toys and trinkets you gave them; but they will remember the time and attention and specially shared moments you gave them.

As I understand it, the parental blessing your children need and desire includes three elements.

First, the parental blessing involves bestowing upon your child a sense of value. It includes providing a sense of acceptance, which means helping your children know they are meaningful and valuable to you. For sons or daughters in biblical times, receiving their father's blessing was a momentous event. It gave those children a tremendous sense of being highly valued by their parents and even pictured a special future for them. At a specific point in their lives, they would hear words of encouragement, love, and acceptance from their parents.

Second, the parental blessing involves an element of affection. Children desire and thrive on love and affection from their parents. I like the bumper stickers that ask, "Have you hugged your child today?"

Third, the parental blessing always involves the element of affirmation. Children need positive feedback and constant encouragement. They need to be given positive words when they perform successfully. They need positive, encouraging motivation when they experience failure. Too many young people only hear the negatives and never hear mom or dad say things like, "You did a good job", "I am proud of you", or "Keep up the good work".

The fact is that bestowing the full blessing of acceptance, affection, and affirmation will not happen by accident or attrition for most of us. Life is so hectic that for many parents the "just right" time to communicate a spoken blessing never comes around. Don't be the parent who wakes up one day and realizes your little children are grown up and you missed the opportunity to bestow your blessing upon them.

If you want to raise positive children in a negative world, make a decision now to do what is necessary to bless your children. Bestow your blessing now, and constantly renew and affirm it with them!

Make an Emergency Plan

Know What To Do In Case of Emergency

It is important to make sure that the entire family is prepared and informed in the event of a disaster or emergency. You may not always be together when these events take place and should have plans for making sure you are able to contact and find one another.

The American Red Cross suggests some basic steps to make sure you remain safe:

Meet with your family or household members. Discuss how to prepare and respond to emergencies that are most likely to happen where you live, learn, work and play. Identify responsibilities for each member of your household and plan to work together as a team. If a family member is in the military, plan how you would respond if they were deployed.

Plan what to do in case you are separated during an emergency

Choose two places to meet: Right outside your home in case of a sudden emergency, such as a fire, or outside your neighborhood in case you cannot return home or are asked to evacuate. Choose an out-of-area emergency contact person. It may be easier to text or call long distance if local phone lines are overloaded or out of service. Everyone should have emergency contact information in writing or saved in their cell phones.

Plan what to do if you have to evacuate

Decide where you would go and what route you would take to get there. You may choose to go to a hotel/motel, stay with friends or relatives in a safe location, or go to an evacuation shelter if necessary. Practice evacuating your home twice a year. Drive your planned evacuation route and plot alternate routes on your map in case roads are impassable.

Plan ahead for your pets

Keep a phone list of pet-friendly hotels/motels and animal shelters that are along your evacuation routes.

Let Your Family Know You're Safe

If your community has experienced a disaster, register on the American Red Cross Safe and Well website to let your family and friends know you are safe. You may also call 1-800-RED CROSS (1-800-733-2767) and select the prompt for "Disaster" to register yourself and your family.

USE A LAYER OF
ORGANIC MULCH
AROUND PLANTS TO IMPROVE WATER RETENTION.
sfwmd.gov

florida.newszap.com
Check out these new features:
- Daily Local News Updates
- New interactive and easy to navigate format
- Plus much, much more!

Come see for yourself!

The UPS Store
Need a Florida Address?
NOW you can get one with a REAL Street Address at
The UPS Store!
And get 3 FREE Months when you sign a one year contract!
We do More than just Shipping!
Digital Printing, Posters, Rack Cards, EDDM Mailings
Copies, Business Cards, Fax Services, Rubber Stamps
Canvas Photo's, Signs and Banners, Passport Pictures, Magnetic Signs
505 W. Hickpoochee Ave
LaBelle, Fl 33935
863-675-0902
www.LaBelleUPS.com

HERE'S MY CARD!
PLACE YOUR BUSINESS CARD
HERE.
PLACE YOUR BUSINESS CARD

Sugar Realty

Pamela Redondo
Agent
Cell: (954) 612-1300
Office: (863) 983-2933
Fax: (863) 983-2871
Email: pam.sugarrealty@gmail.com
700 Sugarland Highway • Clewiston, FL 33440
www.sugarrealty.com
"The Sweetest Deal In Town"

www.SolidMakersAluminum.com
SOLID MAKERS
Aluminum Structures
Carports - Screen Porches - Concrete - Rescreening - Windows
(863)-599-8730

Stanton Homes Sales Inc.
Matt Stanton III
We Sell, Service & Relocate Homes & Sheds
Clewiston Okeechobee
1-800-330-8106
stantonmobilehomes@gmail.com
www.stantonmobilehomesales.com
Family owned and operated since 1981

$90 for 6 Weeks Call 863-983-9148
or e-mail us at slakeadsales@newszap.com to learn more!

Arrest Report

This column lists arrests, not convictions, unless otherwise stated. Anyone who is listed here and who is later found not guilty, or has the charges against them dropped, is welcome to inform the newspaper. We will confirm the information and print it.

Kevin Williams, 20

Arrested on 05/30/13
For Burglary with assault or battery

Scott Jones, 30

Arrested on 05/31/13 by Officer Garrett
For DUI

SUBMITTED PHOTO

Speech Contestants and Winners

Congratulations to all of Central Elementary School's Tropicana Speech contestants and winners. First place went to Betty Sanchez, second place to Mia Mazzina, and third place to Rasmey Witt. We would like to thank Mrs. Bach for all her hard work making this a great success.

SUBMITTED PHOTO

Skydive Spaceland Field Trip

Pictured above left is Rick Hornsby of Skydive Spaceland in Clewiston, preparing the AVID students for their entry into the skydive plane. Pictured above right are Omelio Garcia and Felix Salazar, who have readied themselves for take off at Skydive Spaceland under the watchful eye of owner Rick Hornsby.

Shooting

Continued From Page 1

Police has been working the case since the beginning.

"We are using our resources and are actively looking for [the suspect]," said Lt. Rowan.

David Gomez, 34, of Clewiston, is another man that police are looking for in connection with the shooting. Witnesses say Gomez may have played a role in driving the getaway vehicle.

The names of the victims have not been released.

When asked whether or not the shooting was gang related, Lt. Rowan considered his words carefully before responding.

"There was some mention of some gang signs being thrown around, although it is unconfirmed," said Lt. Rowan. "There has been a long dispute between two areas stemming back a couple of years. We strongly believe it is related and stems back that far."

If you have any information about the shooting, you are urged to contact the Clewiston Police Department at 863-983-1474.

PHOTO/**MELISSA BELTS**

A black pickup truck is roped off with crime scene tape outside of HRMC.

ANNOUNCING

INSTITUTE FOR

Orthopaedic Surgery & Sports Medicine

We have opened a new location in LaBelle and Clewiston (starting June 13) to better serve the south lake area. We are a comprehensive Orthopedic and Podiatry office that treats orthopedic needs of the hips, knees, shoulders, ankles and all the joints in between. We treat fractures, osteoarthritis, osteoporosis, carpal tunnel, sports medicine injuries, work related injuries, wound care of the foot and ankle, diabetic foot care, and any other general orthopedic and podiatric health problems.

Institute for Orthopedic Surgery and Sports Medicine
905 West Ventura Ave • Clewiston
(Sharing office space with Dr. Nelson)
Orthopedic Services Only - Starting June 13

Call us for your next appointment at 1-877-675-5810

Robert Andrew Follweiler, DO

David Heligman MD

Jeffrey Kleiman DPM

Visit our website at: www.jointteam.com
Like us on Facebook at: www.facebook.com/jointteam

Hurricane Safety Checklist

Hurricanes are strong storms that cause life- and property-threatening hazards such as flooding, stormsurge, high winds and tornadoes. Preparation is the best protection against the dangers of a hurricane.

COURTESY PHOTO

Know the difference between Hurricane Watch and Hurricane Warning.

Hurricane Watch — Hurricane conditions are a threat within 48 hours. Review your hurricane plans, keep informed and be ready to act if a warning is issued.

Hurricane Warning — Hurricane conditions are expected within 36 hours. Complete your storm preparations and leave the area if directed to do so by authorities.

What should I do?

Listen to an NOAA Weather Radio for critical information from the National Weather Service (NWS). Check your disaster supplies and replace or restock as needed.

Bring in anything that can be picked up by the wind (bicycles, lawn furniture). Close windows, doors and hurricane shutters. If you do not have hurricane shutters, close and board up all windows and doors with plywood.

Turn the refrigerator and freezer to the coldest setting and keep them closed as much as possible so that food will last longer if the power goes out. Turn off propane tanks and unplug small appliances. Fill your car's gas tank. Talk with members of your household and create an evacuation plan.

Planning and practicing your evacuation plan minimizes confusion and fear during the event. Learn about your community's hurricane response plan.

Plan routes to local shelters, register family members with special medical needs as required and make plans for your pets to be cared for. Evacuate if advised by authorities.

Be careful to avoid flooded roads and washed out bridges. Because standard homeowners insurance doesn't cover flooding, it's important to have protection from the floods associated with hurricanes, tropical storms, heavy rains and other conditions that impact the U.S.

For more information on flood insurance, please visit the National Flood Insurance Program website at www.FloodSmart.gov.

What supplies do I need?

Water (at least a 3-day supply, one gallon per person per day), food (at least a 3-day supply of non-perishable, easy-to-prepare food), a flashlight, battery-powered or hand-crank radio (NOAA Weather Radio, if possible), extra batteries, first aid kit and medications (7-day supply), other medical items (hearing aids with extra batteries, glasses, contact lenses, syringes, cane), a multi-purpose tool, sanitation and personal hygiene items, copies of personal documents (medication list and pertinent medical information, proof of address, deed/lease to home, passports, birth certificates, insurance policies), a cell phone with its charger, family and emergency contact information, extra cash, an emergency blanket, map(s) of the area, baby supplies (bottles, formula, baby food, diapers), pet supplies (collar, leash, ID, food, carrier, food dish), tools and supplies for securing your home, extra set of car keys and house keys, extra clothing, hat and sturdy shoes, rain gear, insect repellent and sunscreen, and a camera for photos of damage.

What do I do after a hurricane?

Continue listening to an NOAA Weather Radio or the local news for the latest updates. Stay alert for extended rainfall and subsequent flooding, even after the hurricane or tropical storm has ended.

If you evacuated, return home only when officials say it is safe. Drive only if necessary and avoid flooded roads and washed-out bridges. Keep away from loose or dangling power lines and report them immediately to the power company. Stay out of any building that has water around it. Inspect your home for damage. Take pictures of damage, both of the building and its contents, for insurance purposes. Use flashlights in the dark. Do NOT use candles. Avoid drinking or preparing food with tap water until you are sure it's not contaminated. Check refrigerated food for spoilage. If in doubt, throw it out. Wear protective clothing and be cautious when cleaning up to avoid injury. Watch animals closely and keep them under your direct control. Use the telephone only for emergency calls.

Let Your Family Know You're Safe

If your community has experienced a hurricane, or any disaster, register on the American Red Cross Safe and Well website available through RedCross.org/SafeandWell to let your family and friends know about your welfare. If you don't have Internet access, call 1-866-GET-INFO to register yourself and your family.

SUBMITTED PHOTO

Central Got Talent

Central Elementary School's first annual talent show turned out to be a hit. Students and staff worked really hard. We would like to thank Mr. Samerdyke, Ms. Synder, and Mrs. Galbraith for the outstanding job coordinating this speculator event.

SUBMITTED PHOTO

Kindergarten Graduation

Pictured above is the Kindergarten graduation ceremony at Central Elementary School. Congratulations and job well done.

SUBMITTED PHOTO

Pre-K Celebration

Pictured above is the Migrant Pre-K Celebration at Central Elementary School. Congratulations and job well done.

Golden Baby Shoe Award

SUBMITTED PHOTO

Do you remember that comforting Labor and Delivery Nurse who held your hand when you delivered your baby? How about that special social worker who helped your family member with their new baby? What about the neonatologist who cared for your premature baby who is now growing strong? Healthy Start, a nonprofit organization that helps to reduce infant deaths and increase healthy births in Southwest Florida, presents the Golden Baby Shoe Award each year to a healthcare or social service professional, who has left a lasting impact on their patients' lives. Nominations are being accepted to recognize that special individual with a Golden Baby Shoe Award.

Nominees must be a doctor, nurse, midwife, social worker or other health care/social service provider involved in the direct care of mothers and babies; they have made a positive impact on improving the health of mothers and babies; they demonstrated an enthusiasm and dedication for their work; they are well respected by colleagues and clients; and they provide or provided services in Lee, Collier, Glades, or Hendry County Florida.

Submission deadline for the nomination is May 30, 2013. Visit www.GoldenBabyShoe.org for a nomination form.

A committee will review nominees and the five finalists will be notified by July 30. Both the awardees and the finalists will be honored at the Golden Baby Shoe Awards Dinner on Saturday, August 24, which will be held at The Club at Grandezza in Estero, FL.

Last year's Golden Baby Shoe Awards went to Norma Jeanne Appelbaum, DMD, Adult Dentistry of Southwest Florida, Cape Coral; Juanita Barnhart, RN, BSN retired, Children's Medical Services, LaBelle; Laurie Champion, RN, Lee Memorial Home Health, Fort Myers; Jonah Frost, MS, PT Milestones Pediatric Therapies of Naples, Naples; and Jaclyn Sieben, RN, Naples Community Hospital. Visit www.GoldenBabyShoe.org, to view winners of past years.

SUBMITTED PHOTO

Annual Drum/Recorder Program

Central Elementary's Annual Drum/Recorder program was excellent. Job well done goes out to Mrs. Denault and Fourth and Fifth Grade Students.

SUBMITTED PHOTO

Safety Patrol's Field Trip

The Central Elementary School's Safety Patrol's Annual end of the year field trip to St. Augustine, Florida was very educational and fun. This was a great experience and our students and parents were the best. Go Cubs!

Home Equity Lines

As Low As 3.25% APR

Member FDIC

Major Purchases • College
Debt Consolidation • Vacation
Home Improvements

We will pay closing costs on lines up to $150,000!**

CenterState BANK
We Believe In You

863.983.6181

205 S. W.C. Owens Avenue • Clewiston, Florida 33440

www.centerstatebank.com

*Rate based on minimum beacon score of 721. **Line must be funded by 50% or $10,000 whichever is greater at closing. If line is closed within the first two years, consumer will be required to pay back the closing costs. Annual Percentage Rate may increase after consummation.

Hendry Regional Medical Center
"Where It's All About Getting Better"

Hendry Regional Medical Center announces New CEO, R.D. Williams

R.D. (Raymond Draper) Williams
New Hospital CEO

Hendry Regional Medical Center is pleased to announce the appointment of R.D. Williams as its new Chief Executive Officer. Mr. Williams comes to Hendry County from Jefferson, North Carolina, where he has been CEO for 19 years at Ashe Memorial Hospital, a critical access hospital much like Hendry Regional. Mr. Williams has worked for more than 30 years in hospital management throughout the south, including facilities in Kentucky, Virginia, Tennessee, Texas, and Oklahoma.

Apart from his accomplishments at Ashe Memorial, which include being recognized as one of the top 100 critical access hospitals in 2013 by IVantage and the National Outstanding Rural Health Organization of the Year by the National Rural Health Association, Mr. Williams has been acknowledged for his impressive involvement in the community. He has been: the 2000 Ashe County Male Volunteer of the Year; the distinguished Rotarian of the Jefferson Rotary Club, for five years in a row; assistant scout master for Boy Scout Troup 214; and the church council chairman for his local church.

QHR (Quorum Health Resources) initially conducted a national search for this position and worked closely with Hendry Regional to identify the right candidate for the hospital and the community. Board Chair, Victor Blandford, was happy with the board's unanimous decision to select Mr. Williams as Hendry Regional's new CEO and said, "With his background and Critical Access Hospital experience, R.D. Williams brings a wealth of knowledge and experience to our organization."

Online Classifieds

florida.newszap.com Free Speech & Free Ads

Create Your Own Ads Online! Four weeks FREE . . . It's Easy!

Submit Your Free Online Classified Ad Today at FLORIDA.NEWSZAP.COM - Click on Classifieds

Post your ads in any of these newspapers for as little as $8 each:

Okeechobee News • Caloosa Belle • Clewiston News • Glades County Democrat • Immokalee Bulletin • The Sun

FREE! Absolutely FREE!

· Online for 4 weeks - 400 words + 4 photos

· Absolutely FREE!

· Post your ads in our papers for as little as $8 each

florida.newszap.com

click on classifieds

Employment

Employment Full Time

Employment Full Time

UNITED STATES SUGAR CORPORATION

MECHANICAL JOB FAIR

FRIDAY, JUNE 21 AND
SATURDAY, JUNE 22
Clewiston Holiday Inn
11:00 to 1:00

Due to Promotions and Retirements, U.S. Sugar will have several openings for those with Mechanical Skills starting this August. If you have at least two years of Mechanical Experience with Plant Machinery or Heavy Farm Equipment, we may have the ideal position for you. There will also be opportunities for 6G Welders, Machinists and those seeking Railroad Positions.
Southwest Florida Works will be present to help review potential candidates.

If unable to attend or wishing to have your background sent immediately to the Hiring Manager, please do the one of the Following.

EMAIL
Jdooley@ussugar.com
Brief Paragraph is Fine.

Apply Online at
www.ussugar.com
Click Careers then Postings.

United States Sugar Corporation is one of America's largest diversified, privately-held agribusiness firms. In addition to cane sugar, the Company owns a short line railroad and its Southern Gardens subsidiary is one of Florida's foremost producers and processors of oranges and orange juice products. EOE

Find it faster. Sell it sooner in the classifieds

Shop here first! The classified ads

The classifieds are the most successful salesperson in town.

Join all the people who say, "I sold it in the classifieds."

Your next job could be in today's classifieds. Did you look for it?

Grab a bargain from your neighbor's garage, attic, basement or closet in today's classifieds.

How fast can your car go? It can go even faster when you sell it in the classifieds.

Real Estate Directory

DYESS REAL ESTATE
420 E. Sugarland Hwy
Clewiston, Fl 33440
Ph. 863-983-6663

ANN DYESS
Licensed Real Estate Broker
Cell: 863-677-0705

LAURA SMITH
Broker Associate
Cell: (863)599-1209

For local listings please visit us on the web:
www.dyessrealestate.com

Find your dream home here!

Rawls real estate

Cheryl Eby Gutjahr (863) 228-1562
Anabel Miranda (863) 228-6296 Esp.
Curt Thompson (863) 677-1064
Jessica Rosen (863) 228-0447
(863)983-8559

CLEWISTON HOMES / MOBILE HOMES
•4/2.5 Large lot w/pool Pinewood $459,9K
•4/2 w/Furnishings 620 Haiti $119K
•5/2 1395 Art Lawerence Rd $110K SHORT SALE
•4/2.5 C.B.S Home 119 W. Esperanza $189,900
•2/1 CBS 721 Florida Ave $ 37,5K
•4/2 Mobile Home 685 Tammy Rd $62,5K
•1.25 ac. 3/2 Mobile Home 263 Horse Club $60k
•3.78 Acres 2/2 491 Co. Rd 720 $185K
•3/2 M.H. 712 Alabama $29,9K
•3300 Hendry Isle Blvd $94,900 w/MH
MOORE HAVEN / LAKEPORT / ORTONA
•2/2 M.H. 1339 Jerdik Dr. Lake Access $117,5K
•2/2 hm. on 1.85 ac Short Sale $59,9K/ORTONA
•Waterfront/Lake Access 2/2 w/Boat House Lowry Ln. $100K
•Waterfront/Lake Access 2/2 Lowry Ln CBS REDUCED $189,9K
•1/1 1339 Old Lakeport Rd #22B, $22,5K
•2/1 CBS 401 Ave. F. $39,9 K
• 3 Waterfront lots, $33K each Moore Haven
•Waterfront lot w/lake access $30K Lakeport
ACREAGE, LAND & LOTS
•1143 ac. So. Clewiston Excell. Hunting Retreat $3,5K per ac.
•30 Acres "Muckland" Moore Haven $6,500 per acre
•4535 Palomino Dr. .75 acres $29K
•1026 Gratton Rd. Residential lot .29 acres $16,5K
•17 ac. w/large home, guest home, pole barn, Hwy 78 frontage
•Highlands Co. 10, 28, & 80 AC. Parcels, Owner Fin. Avail.
•5 acres Ladeca, fenced only $55K
•2.5 acres Pioneer Plantation only $25K
•1.25 Acre lots Montura Ranch Estates $4500
•E. Del Monte/N. Francisco, Res. Lot $75K
•918 ac former Shrimp Farm So. Clewiston $6,5K per acre
•N. Fransisco Res. Lot $25K Owner Financing
COMMERCIAL/INVESTMENT
•Fully equipped Rest. Clewiston 113 N. Francisco $1,200 mo.
•Hwy 27 Frontage, 1765 sq ft. $750 mo.
•Hwy 27 Restaurant $1,000 per mo LEASE OR $150K
•Gas/Convenience Store, CR 833 ~~$350K~~ REDUCED $300K
•Industrial/Rail Business Park, CR 835 Sale or Lease
•Hwy 27, (14, 279 sq. ft.) Commercial Building $349K
•525 E El Paso Office w/apt. excellent condition $105K
•Comm. Building - Moore Haven U.S. 27 For Lease
• .35 ac. Corner Lot - East of Bello's Jewelry $65K
•316 Bond St. 1773 sq. ft. Apt lrg. lot $179,500/lease $1400 pe mo
•4 (Duplex's) Moore Haven 599 Ave R. $406K
•Former Hacienda Rest. Hwy 27 Fully Equipped $800K
•Retail/Office 141 S. Deane Duff $250K
•Retail/Office 225 E. Ventura $350 K
RENTALS
•2/1 599 Ave R. Moore Haven $575 mo.
•2/1 Townhomes Lopez St. Move in Special $550 mo
•4/3 Exec. Home w/pool $1600 mo.
528 E. Sugarland Hwy., Clewiston FL See our other listings at: www.rawlsrealestate.com

Location, Location, Location.

Is it time to sell your home?
Let the community know you have it for sale,
it may be the perfect location to one of our readers.

Advertise here!
Clewiston News • Glades County Democrat • The Sun
820 W. Sugarland Hwy. Suite 5 Clewiston, Fl
863-983-9148

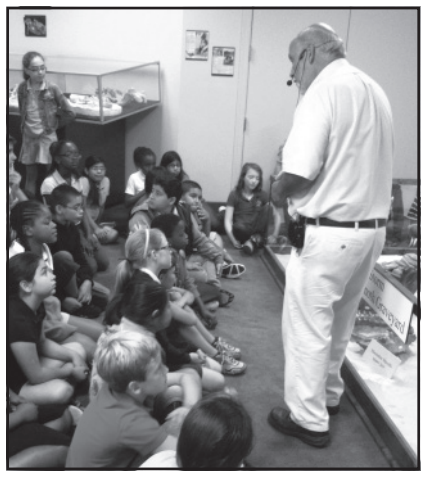

SUBMITTED PHOTO

Museum Field Trip

Fourth grade students at Westside Elementary visited the Clewiston Museum last week to learn more about Florida's early history. Butch Wilson, curator of the museum, continued the history lesson with a unique bus tour around Clewiston and Moore Haven showing the students local historic sites.

CHS Welcomes New Principal

Former CES Principal George Duckstein starts in July

BY MELISSA BELTZ
mbeltz@newszap.com

As students across Hendry County wind down after the long school year, Clewiston High School (CHS) is preparing for the arrival of a new principal in July. George Duckstein, former principal of Central Elementary School (CES) in Clewiston, will be welcomed as CHS's new principal for the upcoming 2013/2014 school year.

Duckstein currently works in the assessment and accountability department at Hendry County Schools. He is not, however, unfamiliar with the hands-on aspect of education. Duckstein taught Physical Eduction at Eastside Elementary School in Clewiston for seven and a half years. He also coached wrestling, volleyball, softball and baseball. Duckstein was principal at CES for two years, before working at Hendry County Schools.

It was his time at CES that helped him snag his new job as principal of CHS. Superintendent Paul Puletti expressed his enthusiasm about Duckstein's new position. "Duckstein has shown he can bring schools forward, as he did at Central Elementary," said Superintendent Puletti.

As Duckstein assumes the role of principal at CHS, current Principal Janice Lee will be staying close-by, having accepted an administrative position at Hendry County Schools.

"I looked at where people had the strongest talents," explained Superintendent Puletti, who orchestrated the switch between Duckstein and Lee. "I decided to move Lee to Hendry County Schools and Duckstein to principal of Clewiston High School." Duckstein's official start date is July 1, however, he has already been very active in the operations and planning for CHS, according to Superintendent Puletti.

Duckstein also looks forward to his new position, saying he hopes to continue the "tradition of excellence at CHS, as started by Miss Janice Lee and previous principals."

CHS, however, has seen poor student performance over the past several years, based on the results of the Florida Comprehensive Achievement Test, or FCAT. Duckstein plans on reversing that pattern by continuing the programs started by Principal Lee and by hiring highly-qualified teachers who are willing to "give everything they have to the school and the community," according to Duckstein.

The results of the FCAT are an integral part of the system the state uses to rate its schools. Similar to the scale teachers use to grade student performance, Florida schools receive a letter grade, A, B, C, D, or F, based on the results of the FCAT. For high schools, however, other factors are considered when giving out grades, including graduation rate and college readiness, according to the Florida Department of Education.

Since 2001, CHS has teetered between a C and an F, receiving an F -- the lowest grade possible -- in 2002 and 2009, based on data provided by the Florida Department of Education. In 2012, CHS was a D school. The results of the 2012/2013 school year will be released in December.

Duckstein expressed his hope that CHS's grade will improve this year.

"Hopefully, the grade will increase this year, but we will have to see," said Duckstein. "My expectations are still going to be excellence for the students, with a focus on career and college readiness."

Only time will tell whether CHS can pull itself out of its poor performance rut. Superintendent Puletti thinks its possible. "We're hoping to improve student achievement rates at Clewiston High School," said Superintendent Puletti. "Duckstein and I working together on plans to accomplish that."

School Briefs

Central's 4th Nine Weeks Honor Roll

KINDERGARTEN

Ms. Gutierrez

A Honor Roll: Esmeralda Leon, Hector Delacruz, Francisco Trevino, Trenton Felton, Graciela Lopez, Alanys Xenes, and Aidan Jarvis.

A/B Honor Roll: Adrian Rangel and Jerrmyll Ray.

Ms. Dell

A Honor Roll: Christopher Vasquez, Maricela Ortega, Robert Allred, Jermarian Pope, and Jordan Runkles.

A/B Honor Roll: Chioma Gary, Rocio Toyo, Cassidy Washam, Gabriel Avelar, and Jarrett Runkles.

Ms. Deerey

A Honor Roll: Angie Arellano, Caleb Brady, Pedro Desnatiago, Joseph Foligno, Kariah Robinson, Raymond Sierra, and Mallory Nelson.

A/B Honor Roll: Elias Antonio, Olivia Davidson, Kendall McDonald, and Alex Rubano.

Ms. Grooms

A Honor Roll: Abria Askew, Lemorris Davis, Trey McCain, and Zaiden Zamora.

A/B Honor Roll: Anahi Contreras, Jaden Hall, Kimberly Hunter, Israel Jackson, Martin Ramirez, Teziaria Tolbert, Jac'Quavious Thicklin, Giselle Vanegas, and Cyrus Washington.

Ms. Berner

A Honor Roll: Enrique Acosta, Tyra Fields, Presley Heard, Kitrina Maynard, Jilian Swindle, and J'Kiria Wright.

A/B Honor Roll: Madison Atkinson, Zachary Bellew, Cecilia Reyes, Kah'lisha Robinson, Jonathan Thompson, and Hegan Williams.

Ms. Palladino

A Honor Roll: Beatriz Bonilla, Cassi-andra Monroe, Lizbeth Ortiz, and Sergio Pozotempa.

A/B Honor Roll: Mi'Niya Johnson, Yovani Mauricio, Tytiana Navarro, Adriana Rivera, and Kapresha Thompson.

FIRST GRADE

Ms. Parrish

A Honor Roll: Keyton Jones, Osvaldo Aguilar, Joel Bocanegra, Ryleigh Flynn, Jesus Gonzalez, Kyla Jones, Aubrey Louque, Willie McCain, Lisbeth Olmos, Alexander Rudd, Emily Salinas, Dillon Shamsundar, Earnestine Smith, and Leah Valdes.

A/B Honor Roll: Jorge Quinones and Esmeralda Lorenzo.

Ms. Morrell

A Honor Roll: Branden Barnes, Xavier Charles, Kiearra Krull, Jesus Mendoza, Nicholas Narito, Raelynn Paniagua, Dajia Robinson, and KiAnna Smith.

A/B Honor Roll: Yoalibeth Oliva and Graseland Sierra.

Ms. Clark

A Honor Roll: Priscilla Bonilla, Clinton Kerr, Jodeci Love, and Estefani Zavala.

A/B Honor Roll: Denise Borerro, Guadalupe Figuroa, Rahdrick Hughley, and Racheal Ruiz.

Ms. Mullens

A Honor Roll: Makayla Arnold, Stephanie Depaz, and Cathryn Sanchez.

A/B Honor Roll: Camila Alvarez, Jesus Cruz, Sherlyn Garcia-Aguilar, Xander Hopper, Anthony Lyons, and Alexia Sterling.

Ms. Aguayo

A Honor Roll: Thomas Roberts

A/B Honor Roll: Nathalia Aceituno, Angel Aguilar, Axel Aguilar, Celeste Flores, Vanessa Martinez, Hayden Padgett, Juan Rico, and Maribel Sanchez.

SECOND GRADE

Ms. Shelton

A Honor Roll: Noel Escoto, Jase Thompson, and Jennifer Villatoro.

A/B Honor Roll: Kimora Bent, Joshua Hernandez, Jordyn Mixon, Edward Olmos-Ramirez, Diana Raya, and Xiomara Vega.

Ms. Zamora

A Honor Roll: Miguel Almaraz-Argueta, Kayleen Moreno, and Baleigh Padgett.

A/B Honor Roll: Adam Chavarria, Jalyn Davis, Ronald Gosa, Lillie Hunter, and Alex Tomas.

Ms. Crawford

A Honor Roll: Brianna Calvo, Adamaris Hurtado, Cristian Rivera, Talyah Sheppard, Aliana Smith, and Brayden Westberry.

A/B Honor Roll: Joseph Barrera, Victor DelaFuente, Amy Herring, and Alize Rico.

Ms. Carter

A Honor Roll: Alexis Ramirez, Angelica Ruiz, and Ximena Vazquez.

A/B Honor Roll: Aleiya Booth-Villalobos, Jonathan Cristobal, Samaira Grueiro, Chaliah Lewis, Kylie Rudd, Xzavier Solano, and Diana Vasquez.

Mr. Mountain

A Honor Roll: Kadence Quinn, Alexis Imhoff, Melanie Gonzalez, Alex Avelino, Emily Diaz, and Eduardo Diaz- Obregon.

A/B Honor Roll: Jahzariyah Watts, Luis Velasquez, Alonso Vega, Hannah Vasquez, Preston Thompson, Gilberto Paniagua, Ty'Asia Holmes, and Shanelius Hodges.

THIRD GRADE

Ms. Owens

A Honor Roll: Miguel Figueroa, Haylee Hayes, and Candelaria Reyes-Pascual.

A/B Honor Roll: Citlaly Baltazar, Kandice Hayes, and Gyleigh Pattison.

Ms. Schmitt

A/B Honor Roll: Sergio Resendiz

Ms. Reis

A/B Honor Roll: Celeste Aviles, Victoria Roberts, and Jacinto Mendoza.

Ms. Mosely

A Honor Roll: Haily Hickman

A/B Honor Roll: Nicole Blanco, Kahliyah Coleman, Tyqwan Mills, and Jennifer Sierra.

Ms. Barnes

A Honor Roll: Aleah Rodriguez

A/B Honor Roll: Mariela Aguilar, Francisco Calderon, Cameron Davidson, Daniela DeSantiago, Jenkavia Harper, Derrick Ingram, Troy Johnson, Caroline McCray, Ashton Nodal.

FOURTH GRADE

Ms. Kane

A Honor Roll: Amaya Solano and Aaron Ramirez.

A/B Honor Roll: Fabian Bocanegra, Johanna Gonzalez, Asia Horne, Manuel Valdes, and Patricia Pereyra.

Ms. Jesson

A/B Honor Roll: Elizabeth Iglesias-Gonzalez, Melina Martinez, and Madelyn Spooner.

Ms. Foote

A Honor Roll: Demetris Holligan

A/B Honor Roll: Shatoria Boldin, Brianna Crisante, Brianna Cruz, DoieQuon Johnson, Z'terria Mann, Ashley Perez, Ilianna Rivera, and Lon Sanchez.

Ms. Paige

A Honor Roll: Madison Nodal

A/B Honor Roll: Cameron Bailey, Ezequiel Vanegas, Aidan Price, Mia Mazzin, Austin Boren, and Yailyhn Febles.

FIFTH GRADE

Mr. Burlison

A Honor Roll: Rey Paniagua

A/B Honor Roll: Robert Perez, Kylie Tarter, Justin Whitehead, and Jacqueline Calderon.

Ms. Richardson

A/B Honor Roll: Elizabeth Chavero, Alain Diaz, Solmari Gonzalez, Noah Mccray, Diego Perez, Daniela Sierra, and Harlee Whitehead.

Ms. Weekley

A Honor Roll: Haile Barraza and Thomas Darden.

A/B Honor Roll: Henry Santiesteban

Ms. Hand

A Honor Roll: Aylin Xenes and Michale Johnson.

A/B Honor Roll: David Boganegra, Kyle Brady, Matthew Hatton, Aracely Hurtado, Juana Paniagua, and Jacob Partin.

Project Manager

FIBERSTAR™

Job Description

Reports to: Vice President of Technology of Fiberstar, Inc.

Status: Temporary, 9 months with possible Full Time opportunities upon successful completion of the project.

Location: Clewiston, Florida.

Company Brief

Fiberstar, Inc. is a high-growth, team oriented global ingredient company focused on creating all-natural functional ingredients from plant cell wall materials. Fiberstar's investment in research has led to the development of unique products that are used by global food, pet food and cosmetic manufacturers to improve the quality, nutrition, clean label declaration or cost of the products they manufacture.

Job Responsibilities:

- Oversee projects from start to finish to achieve the overall effective completion of the projects.
- Work with suppliers, contractors, & team members to keep construction activities on time & on budget.
- Ensure that engineering & construction are operating within all Federal, State, Local and Corporate GMP's safety guidelines and procedures.
- Maintain and control engineering & construction operations. Ensure compliance with all standards and specifications while maintaining high standards of workmanship.
- Assist in the design and layout of plant and buildings and in the assessment of suitability of new equipment.
- Weekly project reports and regular communication to the VP of Technology, Fiberstar, Inc.
- Select, hire and manage engineering consultants, suppliers and construction contractors.
- Occasional travel required for project meetings, supplier/consultant meetings, and inspections.
- Proactively point out issues that need to be addressed.

Minimum Requirements:

- Bachelor's Degree in Engineering or related field. Preference given to engineering and/or project management experience in the food industry.
- Able to work independently.
- Project Driven.

Contact:
BethAnn Rockett,
Director of Human Resources,
Fiberstar, Inc.
b.rockett@fiberstar.net

Employment Full Time

Administrative Assistant

First Bank is seeking an administrative assistant with a minimum of ten years experience. Must possess a high level of interpersonal skills to handle sensitive and confidential situations. Position continually requires demonstrated poise, tact and diplomacy. Must possess knowledge of a variety of computer software applications in word processing, spreadsheets, database and presentation software (MSWord, Excel, Access, PowerPoint). Work requires continual attention to detail in composition, typing and proofing materials, establishing priorities and meeting deadlines. Must be able to work in a fast-paced environment with demonstrated ability to juggle multiple competing tasks and demands. Great benefits with starting salary commensurate with experience.

Fax resume to
Nilda Sparks at
863-983-5043
or send an e-mail to
nsparks@fbclew.com
or pick up employment application at
300 E. Sugarland Hwy,
Clewiston. EOE

Employment Full Time

Magazine Merchandiser

Clewiston/Belle Glades. 12 hrs/week M/F/Sat 10$ per hour. Apply for ME3627 at:
www.apply2jobs.com/TNG

BI-LINGUAL LOAN OFFICER

First Bank is seeking a loan officer trainee who is fluent in English and Spanish. A minimum of two years of college studies, business courses preferred or equivalent business experience required. The applicant must be able to communicate effectively in both languages, must possess great people skills and branch travel required. Great benefits with starting salary commensurate with experience.

Fax resume to:
Nilda Sparks at:
863-983-5043
or send an e-mail to:
nsparks@fbclew.com
or pick up employment application at:
300 East Sugarland Hwy, Clewiston.
EOE

Employment Full Time

City of Pahokee
is accepting applications for:

Code Compliance Officer, Part-time,

Accounting Specialist, Part-time, Salary Range DOQ.

Maintenance I, Full-time.

Please refer to
www.cityofpahokee.com
for more details.

All Applicants must pass a drug screen and background check.

Financial

Business Opportunities

NOTICE

Independent Newspapers will never accept any advertisement that is illegal or considered fraudulent. In all cases of questionable value, such as promises of guaranteed income from work-at-home programs - if it sounds too good to be true, chances are that it is. If you have questions or doubts about any ad on these pages, we advise that before responding or sending money ahead of time, you check with the Better Business Bureau at 772-878-2010 for previous complaints.

Some 800 and 900 telephone numbers may require an extra charge, as well as long distance toll costs. We will do our best to alert our reader of these charges in the ads, but occasionally we may not be aware of the charges. Therefore, if you call a number out of your area, use caution.

Rentals

Apartments

BELLE GLADE - 661 SE 4th St. 3br. Central Air, W/D hookup. $775 mo. + Sec. 305-487-2850.

Condos/Townhouses Rent

CLEWISTON Condo, furnished, 2BR, 2BA, corner unit w/open view, kitchen, porch tiled & screened. Excellent condition. Parking space, community pool. Great location, adjacent to Lake (352)256-9325

Find it faster. Sell it sooner in the classifieds

Real Estate

Commercial Property Sale

WEST PALM BEACH- 2005 24 X 60 OFFICE TRAILER, restroom, coffee bar, HVAC, 4-offices w/reception area. Good condition. $18,900. (817)240-7884.

Find it faster. Sell it sooner in the classifieds

Shop here first!
The classified ads

Land - Sale

CLEWISTON - Indivual acres for sale, 197 Taft St. 5 acres $60,000.; 630 Romero St. 3.75 acres with trailer $50, 000.; 10 individual 1.25 acres $9,000 each acre lot.; 165 and 175 Verda St. sale $90,000. farm that includes double wide trailer, all animals, stables. Qualify financing available. Call 786-253-7114 (Spanish) or 786-270-6689 (English).

Find it faster. Sell it sooner in the classifieds

Shop here first!
The classified ads

Mobile Homes

Mobile Home Rent

LABELLE - Nice 3br/2ba w/d, d/w, Ctrl. ac, 2.5 acres, fenced, deck, pets OK. $900/mo. + $900 sec. & last month. (239) 910-5115.

Mobile Home Sale

All homes reduced to sell. Very easy financing. 3br and 4br Jacobsen models. Call Dwight 863-228-0506 or 862-677-1114

Large 4br, 2bath doublewide located on 1/2 acre lot in Horseshoe Acres. Easy credit approval, ready to move in. Call Dwight 863-228-0506 or 862-677-1114

Recreation

Campers/RVs

Wanted all Travel Trailers, Motor Homes and Fifth Wheels. Any Condition, Cash paid on the spot. Call 941-347-7171

Find it faster. Sell it sooner in the classifieds

Shop here first!
The classified ads

Public Notices

Public Notice

IN THE CIRCUIT COURT OF THE TWENTIETH JUDICIAL CIRCUIT IN AND FOR HENDRY COUNTY, FLORIDA
CIVIL ACTION
CASE NO.: 26-2008-CA-000927

CITIBANK N.A., AS TRUSTEE FOR CERTIFICATE HOLDERS OF BEAR STEARNS ASSET BACKED SECURITIES TRUST 2007-SD3, ASSET BACKED CERTIFICATES, SERIES 2007-SD3,
Plaintiff,
vs.
EDUARDO GUILLEN , et al,
Defendant(s).

NOTICE OF RESCHEDULED FORECLOSURE SALE

NOTICE IS HEREBY GIVEN pursuant to an Order Rescheduling Foreclosure Sale dated May 20, 2013 and entered in Case NO. 26-2008-CA-000927 of the Circuit Court of the TWENTIETH Judicial Circuit in and for HENDRY County, Florida wherein CITIBANK, N.A., AS TRUSTEE FOR CERTIFICATE' HOLDERS OF BEAR STEARNS ASSET BACKED SECURITIES TRUST 2007-SD3, ASSET BACKED CERTIFICATES, SERIES 2007-SW, is the Plaintiff and EDUARDO GUILLEN; THE UNKNOWN SPOUSE OF EDUARDO GUILLEN; MORTGAGE ELECTRONIC REGISTRATION SYSTEMS INCORPORATED AS NOMINEE FOR EMC MORTGAGE CORPORATION; TENANT #1 N/K/A JOHN DOE; TENANT #2 N/K/A JANE DOE are the Defendants, The Clerk of the Court will sell to the highest and best bidder for cash at IN FRONT OF THE OFFICE OF THE CLERK OP THE COURT, BEING THE SECOND FLOOR HALLWAY OF THE :HENDRY COUNTY ADMINISTRATION BUILDING CORNER OF HIGHWAY 80 AND 29TH SOUTH, LABELLE, FLORIDA at 11:00AM, on the 26th day of June, 2013, the following described property as set forth in said Final Judgment:

LOT 14, IN BLOCK 451 OF THE GENERAL PLAN OF CLEWISTON, AS REVISED SEPTEMBER 7, 1937, ACCORDING TO THE PLAT THEREOF RECORDED IN PLAT BOOK 2, PAGES 71-78, INCLUSIVE, OF THE PUBLIC RECORDS OF HENDRY COUNTY, FLORIDA
A/K/A 328 W VENTURE AVENUE CLEWISTON, FL 33440

Any person claiming an interest in the surplus from the sale, if any, other than the property owner as of the date of the Lis Pend.ens must file a claim within sixty (60) days after the sale.

WITNESS MY HAND and the seal of this Court on May 23, 2013.
Barbara S. Butler
Clerk of the Circuit Court
BY: /S/ J. Bevis
Deputy Clerk

Ronald R Wolfe & Associates, P.L.
P.O. Box 25018
Tampa, Florida 33622-5018
F08073225 EMC-CONV-Team 3 - F08073225
****See Americans with Disabilities Act - In accordance with the Americans with Disabilities Act, persons needing a special accommodation to participate in this proceeding should contact the Deputy Court Administrator whose office is located at Lee County Justice Center, Room 3112, 1700 Monroe Street, Fort Myers, Florida 33901, telephone number (813) 335-2299; 1-800-955-8771 (TDD), or 1-800-9554770 (v), via Florida Relay Service, not later than seven (7) days prior to this proceeding.**
444351 CN 5/30;6/6/2013

NOTICE OF MEETING

A meeting of the Board of Trustees of the Barron-Hilliard-Alico Cooperative Drainage Plan will be held at 9:00 a.m. Thursday, June 20, 2013, at the Barron Water Control District Office, 3293 Dellwood Terrace, Port LaBelle, Florida, to conduct routine business.

This meeting is open to the public.

Lester B. Baird, Sr. Secretary
444672 CN/CB 6/6/2013

LEGAL NOTICE

The following vehicles will be sold at public auction on June 17th, 2013 @ 10 a.m. at Clewiston Towing, 600 E Sugarland Hwy, Clewiston, FL 33440

2006 Canam, VIN: RFLMA05C86A039986
2004 Chevy, VIN: 1GCEC14X14Z320858
1996 Honda, VIN: 1HGEJ6228TL039539

*****We have to right to refuse any and all bids*****
444945 CN 6/6/2013

Public Notice

IN THE CIRCUIT COURT OF THE TWENTIETH JUDICIAL CIRCUIT IN AND FOR HENDRY COUNTY, FLORIDA
CIVIL DIVISION
Case #: 2009-CA-000871

BAC Home Loans Servicing, LP
Plaintiff
-vs-
Quirino J. Ortega; Tracy Ortega;
Defendant(s).

NOTICE OF SALE

NOTICE IS HEREBY GIVEN pursuant to an Order dated April 11, 2013, entered in Civil Case No. 2009-CA-000871 of the Circuit Court of the 20th Judicial Circuit in and for Hendry County, Florida, wherein BAC Home Loans Servicing, LP, Plaintiff and Quirino J. Ortega are defendant(s), I, Clerk of Court, Barbara S. Butler, will sell to the highest and best bidder for cash IN FRONT OF THE OFFICE OF THE CLERK OF THE CIRCUIT COURT IN THE HENDRY COUNTY COURTHOUSE, (BEING THE 2ND FLOOR HALLWAY OF THE HENDRY COURTS BUILDING), LABELLE, FLORIDA, AT 11:00 A.M. on July 10, 2013, the following described property as set forth in said Final Judgment, to-wit:

LOT 16, THE WOODLAND II SUBDIVISION, ACCORDING TO THE PLAT THEREOF AS RECORDED IN PLAT BOOK 4, PAGE 12, PUBLIC RECORDS OF HENDRY COUNTY, FLORIDA.
TOGETHER WITH THAT CERTAIN YEAR: 1996, MAKE: MERIT, VIN#: FLFIMLCP34614322A AND VIM: FLHMLCP34614322B, MANUFACTURED HOME, WHICH IS PERMANENTLY AFFIXED TO THE ABOVE DESCRIBED LANDS. AS SUCH IT IS DEEMED TO BE A FIXTURE AND A PART OF THE REAL ESTATE.

ANY PERSON CLAIMING AN INTEREST IN THE SURPLUS FROM THE SALE, IF ANY, OTHER THAN THE PROPERTY OWNER AS OF THE DATE OF THE LIS PENDENS MUST FILE A CLAIM WITHIN 60 DAYS AFTER THE SALE.

If you are a person with a disability who needs any accommodation in order to participate in this proceeding, you are entitled, at no cost to you, to the provision of certain assistance. Please contact the ADA Coordinator;1700 Monroe Street, Suite 1213, Fort Myers, Florida 33901 (239) 533-1521 at least 7 days before your scheduled court appearance, or immediately upon receiving this notification of the time before the scheduled appearance is less than 7 days. If you are hearing or voice impaired, call 711.

Barbara S. Butler
CLERK OF THE CIRCUIT COURT
Hendry County, Florida
BY: /s/ J. Bevis
DEPUTY CLERK OF COURT

ATTORNEY FOR PLAINTIFF:
SHAPIRO, FISHMAN & GACHE LLP
2424 North Federal Highway,
Suite 360
Boca Raton, Florida 33431
(561) 998-6700 (561) 998-6707
441333 CN 6/6,13/2013

NOTICE IS HEREBY GIVEN:

Neil T. Little
4057 Caloosa Loop
LaBelle FL 33935
Palena R. Dorsey
210 N. Palomino St
Clewiston FL 33440
Joseph M. Moulton
814 Della Tobias Ave
Clewiston FL 33440

You are hereby notified that your eligibility to vote is in question. You are required to contact the Supervisor of Elections, in Hendry County, Florida, no later than thirty (30) days after the date of this published notice to receive the information regarding the basis for your potential ineligibility and the procedure to resolve this matter. Failure to respond may result in a determination of ineligibility by the Supervisor, and your name will be removed from the statewide voter registration system. Call 863-983-5230 or 863-983-1592.

El Aviso se da por Este Medio:

Este aviso es para usted que su eligibilidad de votar esta en cuestion. Usted tiene que comunicarse con el Supervisor de Elecciones, del condado de Hendry, Florida, antes de 30 dias despues de la fecha de este anuncio publicado para recibir la informacion al respecto de su ineleigibilidad potencial y procedimiento de resolver este caso. Si no responde, puede dar lugar a una determinacion dela ineligibilidad por el Supervisor, y su nombre sera quitado del sistema estatal del registro de votantes. telefono 863-983-5230 or 863-983-1592.

Brenda K. Hoots
Supervisor of Elections
PO Box 174
LaBelle, FL 33975
Hendry County, Florida
F.S. 98.075
444509 CN 6/6/2013

Public Notice

IN THE CIRCUIT COURT OF THE TWENTIETH JUDICIAL CIRCUIT IN AND FOR HENDRY COUNTY, FLORIDA
CIVIL ACTION
CASE NO.: 26-2010-CA-000979

WELLS FARGO BANK, NA,
Plaintiff;
vs.
JAMES P. GRIFFITH, et al,
Defendant(s).

NOTICE OF FORECLOSURE SALE

NOTICE IS HEREBY GIVEN pursuant to a Final Judgment of Mortgage Foreclosure dated March 12, 2013 and entered in Case No. 26-2010-CA-000979 of the Circuit Court of the TWENTIETH Judicial Circuit in and for HENDRY County, Florida wherein WELLS FARGO BANK, NA is the Plaintiff and JAMES P. GRIFFITH; SUSAN G. GRIFFITH; ANY AND ALL UNKNOWN PARTIES CLAMING BY, THROUGH, UNDER, AND AGAINST THE HEREIN NAMED INDIVIDUAL DEFENDANT(S) WHO ARE NOT KNOWN TO BE DEAD OR ALIVE, WHETHER SAID UNKNOWN PARTIES MAY CLAIM AN INTEREST AS SPOUSE, HEIRS, DEVISEES, GRANTEES, OR OTHER CLAIMANTS; PRIME ACCEPTANCE CORP.; are the Defendants, The Clerk of the Court will sell to the highest and best bidder for cash IN FRONT OF THE OFFICE OF THE CLERK OF THE COURT, BEING THE SECOND FLOOR HALLWAY OF THE HENDRY COUNTY ADMINISTRATION BUILDING CORNER OF HIGHWAY 80 AND 29TH SOUTH, LABELLE, FLORIDA at 11:00AM, on the 10th day of July, 2013, the following described property as set forth in said Final Judgment:

LOT 83, IN SEVEN K ESTATES, UNIT NO. 3, A SUBDIVISION IN A PORTION OF SECTION 5, TOWNSHIP 44 SOUTH, RANGE 33 EAST, ACCORDING TO THE PLAT THEREOF, RECORDED IN PLAT ROOK 4, PAGE 87, OF THE PUBLIC RECORDS OF HENDRY COUNTY, FLORIDA, TOGETHER WITH THAT CERTAIN MOBILE HOME LOCATED THEREON AS A FIXTURE AND APPURTENANCE THERETO: 1998, CRESCENT, VIN# FLAI4613008A & FLA14613008B, A/K/A 329 KILPATRICK LOOP, CLEWISTON, FL 33440

Any person claiming an interest in the surplus from the sale, if any, other than the property owner as of the date of the Lis Pendens must file a claim within sixty (60) days after the sale.

WITNESS MY HAND and the seal of this Court on March 13, 2013.
Barbara S. Butler
Clerk of the Circuit Court
BY: /S/ J. Bevis
Deputy Clerk

Ronald R Wolfe & Associates, P.L.
P.O. Box 25018
Tampa, Florida 33622-5018
F10071870 WELLEPS-F1-1A--Team 1 - F10071870
****See Americans with Disabilities Act - in accordance with the Americans with Disabilities Act, persons needing a special accommodation to participate in this proceeding should contact the Deputy Court Administrator whose office is located at Lee County Justice Center, Room 3112, 700 Monroe Street, Fort Myers, Florida 33901, telephone number (813) 335-2299; 1-800-955-8771 (TDD), or 1-800-955-,8770 (v), via Florida Relay Service, not later than seven (7) days prior to this proceeding.**
439109 CN 6/6,13/2013

IN THE CIRCUIT COURT IN AND FOR SANTA ROSA COUNTY, FLORIDA

In Re: Guardianship for minor child
Case No. 2012-GA-296

NOTICE TO INDIVIDUAL

Mario Luis Penaloza

Petition for Appointment of Guardian of Minor has been filed in Santa Rosa County, Florida on August 29, 2012. If you have any objections, please write or contact the Santa Rosa County Courthouse, P.O. Box 472, Milton, FL 32572 at (850) 981-5584 within 30 days.

Attorney for Guardian
T. Rhett Smith
Florida Bar No: 843083
SMITH & LILES, P.A.
P.O. Box 1713
Pensacola, FL 32591-1713
(850) 438-1220
442632 CN 5/23,30;6/6,13/2013

NOTICE: AUCTION on Friday, June 14th, 2013 at 9:00 a.m. at 1233 N.W. Avenue L. Belle Glade, Florida.

- **Property of: Curtis Brown,** Miscellaneous boxes and TV
- **Property of: Vontrecia Hodges** Miscellaneous boxes, 2 mattress set, bird cage
- **Property of: Rashunda Vickers** 3 way mirror and Christmas tree

444749 SUN 6/6,13/2013

Public Notice

IN THE CIRCUIT COURT OF THE 20TH JUDICIAL CIRCUIT, IN AND FOR HENDRY COUNTY, FLORIDA CIVIL DIVISION CASE NO. 262013CA000093CAAXMX

BANK OF AMERICA, N.A.
Petitioner
VS.
IVAN HERNANDEZ; IVETTE MUNOZ: ELIZABET HERNANDEZ; UNKNOWN SPOUSE OF ELIZABET HERNANDEZ; UNKNOWN PERSONS) IN POSSESSION OF THE SUBJECT PROPERTY;
Defendants.

NOTICE OF FORECLOSURE SALE

NOTICE IS HEREBY GIVEN pursuant to a Final Judgment of Foreclosure dated May 20, 2013, and entered in Case No. 262013CA000093CAAXMX, and entered in Case No. 262013CA000093CAAXMX, of the Circuit Court of the 20th Judicial Circuit in and for HENDRY County, Florida. BANK OF AMERICA, N.A., is Plaintiff and IVAN HERNANDEZ; IVETTE MUNOZ; ELIZABET HERNANDEZ; UNKNOWN SPOUSE OF ELIZABET HERNANDEZ; UNKNOWN PERSONS) IN POSSESSION OF THE SUBJECT PROPERTY; arc defendants. I will sell to the highest and best bidder for cash at 2ND FLOOR HALLWAY, IN FRONT OF OFFICE OP CLERK OF COURTS, ADMINISTRATION BLDG, HENDRY CO, COURT SE, AT 25 E. HICKPOCHEE, LABELLE IN HENDRY COUNTY, FLORIDA 33935, at 11:00 A,M., on the 10th day of July, 2013, the following described property as set forth in said Final Judgment, to wit:

LOT 8, BLOCK 27, MONTURA RANCH ESTATES, FIRST SUBDIVISION, ACCORDING TO THE PLAT THEREOF, RECORDED IN PLAT BOOK 3, PAGE 37, 38, 39, OF THE PUBLIC RECORDS OF HENDRY COUNTY, FLORIDA. TOGETHER WITH THE MOBILE HOME PERMANENTLY AFFIXED TO THE LAND.

A person claiming an interest in the surplus from the sale, if any, other than the property owner as of the date of the lis pendens must tile a claim with 60 days after the sale.

Dated this 21 day of May, 2013.
BARBARA S. BUTLER
As Clerk of said Court
By: /S/ J. Bevis
As Deputy Clerk

This notice is provided pursuant to Administrative Order No. 2.065
In accordance with the Americans with Disabilities Act , If you are a person with a disability who needs any accommodation in Order to participate in this proceeding, you arc entitled, at no cost to you, to provisions of certain assistance. Please contact Dawn Oliver, Court Operations Manager, whose office is located at the Hendry County Courthouse, 25 E. Hickpochee Avenue, LaBelle, Florida 33935, and whose telephone number is (863) 675-5229, at least 7 days before your scheduled court appearance, or immediately upon receiving this notification lithe time before the scheduled appearance is less than 7 days; if you arc hearing or voice impaired, call 711,
Kahane & Associates, P.A.
8201 Peters Road, Ste. 3000
Plantation, FL 33324
Telephone: (954) 382-3486
Telefacsimile: (954) 382-5380
Designated service email:
notice@kahaneandassociates.corn
FILENO 12-08119
444174 CN 6/6,13/2013

Shop here first!
The classified ads

The classifieds are the most successful salesperson in town.

Public Notice

PUBLIC NOTICE

NOTICE OF PUBLIC SALE: TIMS TOWING & RECOVERY gives Notice of Foreclosure of Lien and intent to sell these vehicles on 06/21/2013, 10:00 am at 74 S. INDUSTRIAL LOOP, LABELLE, FL 33935, pursuant to subsection 713.78 of the Florida Statutes. TIMS TOWING & RECOVERY reserves the right to accept or reject any and/or all bids.

2001 KIA KNAGD124415073270
445054 CN 6/6/2013

Public Notice

PUBLIC MEETING NOTICE (Posted June 6, 2013)

Notice is hereby given that the SCHOOL BOARD of BELLE GLADE EXCEL CHARTER SCHOOL will hold a MEETING Wednesday, June 12, 2013, from 12:30 p.m. to 4 p.m. at the PEPPI HEAD START CENTER, 301 Southwest 8th St., Belle Glade, FL 33430.
444944 BGS 6/6/2013

Public Notice

IN THE CIRCUIT COURT FOR HENDRY COUNTY, FLORIDA PROBATE DIVISION File No. 2013-49 CP Division Probate

IN RE: ESTATE OF
MARY K. JONES
Deceased.

NOTICE TO CREDITORS

The administration of the estate of Mary K. Jones, deceased, whose date of death was September 21, 2012, is pending in the Circuit Court for Hendry County, Florida, Probate Division, the address of which is P.O. Box 1760, LaBelle, FL 33975. The names and addresses of the personal representative and the personal representative's attorney are set forth below.

All creditors of the decedent and other persons having claims or demands against decedent's estate on whom a copy of this notice is required to be served must file their claims with this court WITHIN THE LATER OF 3 MONTHS AFTER THE TIME OF THE FIRST PUBLICATION OF THIS NOTICE OR 30 DAYS AFTER THE DATE OF SERVICE OF A COPY OF THIS NOTICE ON THEM.

All other creditors of the decedent and other persons having claims or demands against decedent's estate must file their claims with this court WITHIN 3 MONTHS AFTER THE DATE OF THE FIRST PUBLICATION OF THIS NOTICE.

ALL CLAIMS NOT FILED WITHIN THE TIME PERIODS SET FORTH IN SECTION 733.702 OF THE FLORIDA PROBATE CODE WILL BE FOREVER BARRED.

NOTWITHSTANDING THE TIME PERIODS SET FORTH ABOVE, ANY CLAIM FILED TWO (2) YEARS OR MORE AFTER THE DECEDENT'S DATE OF DEATH IS BARRED.

The date of first publication of this notice is June 6th, 2013.

Personal Representative:
Thomas Wayne Conner
850 County Road 78
LaBelle, Florida 33935

Attorney for Personal Representative:
Ralph Elver, Florida Bar #: 215848
Attorney for Thomas Wayne Conner
RALPH ELVER, P.A.
P.O. Drawer 2280, LaBelle, FL 33975
Telephone: (863) 675-5800
Fax: (863) 675-4998
E-Mail: e-service@ralphelverpa.com
Secondary E-Mail:
ralph@labellelaw.com
444942 CB 6/6,13/2013

IN THE CIRCUIT COURT OF TWENTIETH JUDICIAL CIRCUIT IN AND FOR GLADES COUNTY, FLORIDA CASE NO.: 2013-23CP

IN RE: Estate of
GERALD RASHO KROWLEK, a/k/a GERALD R. KROWLEK
Deceased,

NOTICE TO CREDITORS

The administration of the estate of GERALD RASHO KROWLEK, a/k/a GERALD R. KROWLEK, deceased, whose date of death was April 9, 2013, is pending in the Circuit Court for Glades County, Florida, Probate Division, the address of which is 500 Avenue J, Moore Haven, FL 33471. The names and addresses of the personal representative and the personal representative's attorney are set forth below.

All creditors of the decedent and other persons having claims or demands against decedent's estate on whom a copy of this notice is required to be served must file their claims with this court WITHIN THE LATER OF 3 MONTHS AFTER THE TIME OF THE FIRST PUBLICATION OF THIS NOTICE OR 30 DAYS AFTER THE DATE OF SERVICE OF A COPY OF THIS NOTICE ON THEM.

All other creditors of the decedent and other persons having claims or demands against decedent's estate must file their claims with this court WITHIN 3 MONTHS AFTER THE DATE OF THE FIRST PUBLICATION OF THIS NOTICE.

ALL CLAIMS NOT FILED WITHIN THE TIME PERIODS SET FORTH IN SECTION 733.702 OF THE FLORIDA STATUTES WILL BE FOREVER BARRED.

NOTWITHSTANDING THE TIME PERIODS SET FORTH ABOVE, ANY CLAIM FILED TWO (2) YEARS OR MORE AFTER THE DECEDENT'S DATE OF DEATH IS BARRED.

The first publication date of this notice is: May 30, 2013.

Personal Representative:
MARY E. MAGEE
1083 Elm Street
Okeechobee, FL 34974

Attorney for Personal Representative:
COLIN M. CAMERON
200 N.E. 4th Avenue
Okeechobee, FL 34972
(863) 763-8600
Fla. Bar No. 270441
colin@ccameronlaw.com
444264 GCD 5/30;6/6/2013

Public Notice

NOTICE OF REGULAR MEETING OF THE BOARD OF SUPERVISORS OF THE CENTRAL COUNTY WATER CONTROL DISTRICT

You are hereby notified that the Regular Meeting of the Board of Supervisors of the Central County Water Control District will be held on Wednesday, June 26, 2013_ at 7 pm at the Conference Room, 475 S. Cabbage Palm St. Montura Ranch Estates, Clewiston, Florida. The purpose of this meeting is to transact any and all business which may come before the Board. If a person decides to appeal the decision of the Board of Supervisors with respect to any matter considered at the public meeting or hearing herein referred he or she may need to insure that a verbatim record of the proceedings is made, which record includes the testimony and evidence upon which the appeal is based.
444804 CN 6,6,13/2013

RITTA DRAINAGE DISTRICT NOTICE BUDGET HEARING

NOTICE IS HEREBY GIVEN THAT IN ACCORDANCE WITH CHAPTER 75-383, FLORIDA ACTS OF 1975, THE BOARD OF DIRECTORS OF RITTA DRAINAGE DISTRICT HAS CAUSED TO BE PREPARED A BUDGET OF THE COST OF MAINTAINING AND OPERATING ALL OF THE WORK AND IMPROVEMENTS OF THE DISTRICT FOR THE PERIOD BEGINNING OCTOBER 1, 2013 AND ENDING SEPTEMBER 30, 2014; THE SAME MAY BE EXAMINED AT UNITED STATES SUGAR CORPORATION OFFICE, 1995 W. US HIGHWAY 27, CLEWISTON, FLORIDA 33440. THE DIRECTORS OF RITTA DRAINAGE DISTRICT WILL MEET AT UNITED STATES SUGAR CORPORATION OFFICE 1995 W. US HIGHWAY 27, CLEWISTON, FLORIDA 33440 ON JUNE 11, 2013 AT 11:30 A.M. FOR THE PURPOSE OF HEARING OBJECTIONS AND COMPLAINTS WITH RESPECT TO SAID BUDGET.

BOARD OF DIRECTORS
RITTA DRAINAGE DISTRICT
STEVE STILES, CHAIRMAN
444868 CN/BGS 6/6/2013

NOTICE OF MEETING OF THE BOARD OF SUPERVISORS OF DEVIL'S GARDEN WATER CONTROL DISTRICT

YOU ARE HEREBY NOTIFIED that the Meeting of the Board of Supervisors of DEVIL'S GARDEN WATER CONTROL DISTRICT will be held on Thursday, June 20, 2013 at 10:30 A.M. at the offices of Barron Water Control District, 3293 Dellwood Terrace, LaBelle, Florida, for the purpose of:

The purpose of this meeting is to transact any and all business which may come before the Board.

If a person decides to appeal the decision of the Board of Supervisors with respect to any matter considered at the public meeting herein referred, he or she may need to ensure that verbatim record of the proceedings is made, which record includes the testimony and evidence upon which the appeal is based.

Pursuant to the provisions of the Americans with Disabilities Act, any person requiring special accommodation to participate in this proceeding should contact the District Administrator at (239) 226-2000 at least five (5) days prior to the date of the proceeding.

DATED this 6th day of May 2013.

BOARD OF SUPERVISORS OF
DEVIL' S GARDEN WATER CONTROL DISTRICT
443008 CN 6/6/2013

NOTICE OF ANNUAL LANDOWNERS MEETING OF COLLINS SLOUGH WATER CONTROL DISTRICT

NOTICE IS HEREBY GIVEN to all owners of lands located within the boundaries of COLLINS SLOUGH WATER CONTROL DISTRICT that, pursuant to applicable laws, a Meeting of the Landowners' of COLLINS SLOUGH WATER CONTROL DISTRICT will be held on Thursday, June 20, 2013 at 11:00 A.M. at the offices of Barron Water Control District, 3293 Dellwood Terrace, LaBelle, Florida, for the purpose of:

1. Electing Supervisors;
2. Receiving Annual Reports and taking such action with respect thereto as the Landowners may determine; and
3. Transacting such other business as may properly come before the meeting.

If a person decides to appeal the decision of the Board of Supervisors with respect to any matter considered at the public meeting herein referred, he or she may need to ensure that a verbatim record of the proceedings is made, which record includes the testimony and evidence upon which the appeal is based.

Pursuant to the provisions of the American with Disabilities Act, any person requiring special accommodation to participate in this proceeding should contact the District at (239) 226-2000 at least five (5) days prior to the date of proceeding.

DATED this 6th day of May 2013.

BOARD OF SUPERVISORS OF
COLLINS SLOUGH WATER CONTROL DISTRICT
443009 CN 5/30;6/6/2013

NOTICE OF MEETING OF THE BOARD OF SUPERVISORS OF COLLINS SLOUGH WATER CONTROL DISTRICT

YOU ARE HEREBY NOTIFIED that the Meeting of the Board of Supervisors of COLLINS SLOUGH WATER CONTROL DISTRICT will be held on Thursday, June 20, 2013 at 11:30 A.M. in the offices of Barron Water Control District, 3293 Dellwood Terrace, LaBelle, Florida 33935.

The purpose of this meeting is to transact any and all business which may come before the Board.

If a person decides to appeal the decision of the Board of Supervisors with respect to any matter considered at the public meeting herein referred, he or she may need to ensure that a verbatim record of the proceedings is made, which record includes the testimony and evidence upon which the appeal is based.

Pursuant to the provisions of the Americans with Disabilities Act, any person requiring special accommodation to participate in this proceeding should contact the District Administrator at (239) 226-2000 at least five (5) days prior to the date of the proceeding.

DATED this 6th day of May 2013.

BOARD OF SUPERVISORS OF
COLLINS SLOUGH WATER CONTROL DISTRICT
443010 CN 6/6/2013

NOTICE OF ANNUAL LANDOWNERS MEETING OF DEVIL'S GARDEN WATER CONTROL DISTRICT

NOTICE IS HEREBY GIVEN to all owners of lands located within the boundaries of DEVIL'S GARDEN WATER CONTROL DISTRICT that, pursuant to applicable laws, a Meeting of the Landowners' of DEVIL'S GARDEN WATER CONTROL DISTRICT will be held on Thursday, June 20, 2013 at 10:00 A.M. at the offices of Barron Water Control District, 3293 Dellwood Terrace, LaBelle, Florida, for the purpose of:

1. Electing Supervisors;
2. Receiving Annual Reports and taking such action with respect therein as the Landowners may determine; and
3. Transacting such other business as may properly come before the meeting,

If a person decides to appeal the decision of the Board of Supervisors with respect to any matter considered at the public meeting herein referred, he or she may need to ensure that a verbatim record of the proceedings is made, which record includes the testimony and evidence upon which the appeal is based.

Pursuant to the provisions of the American with Disabilities Act, any person requiring special accommodation to participate in this proceeding should contact the District at (239), 226-2000 at least five (5) days prior to the date of proceeding.

DATED this 6th day of May, 2013.

BOARD OF SUPERVISORS OF
DEVIL'S GARDEN WATER CONTROL DISTRICT
443007 CN 5/30;6/6/2013

Public Notice

NOTICE OF BUDGET WORKSHOP/SPECIAL MEETING

The Board of Supervisors for the Central County Water Control District will be holding a budget workshop/special meeting on Wednesday June 12, 2012 at 6:00 pm, at 475 S. Cabbage Palm Street. The purpose of this workshop/special meeting will be to discuss the District's budget and any other business which comes before the Board. All interested persons are invited to attend and be heard with respect to the proposed budget. Interested persons may appear on their own behalf or by agent or attorney. If anyone decides to appeal a decision made by the Board with respect to any matters considered at the meeting or hearing, a record of the proceeding will be needed for the appeal and that for such purposes, may need to insure that a verbatim record of the proceeding is made, which record includes the testimony and evidence upon which the appeal is to be based.
SPECIAL REQUIREMENTS: IF YOU REQUIRE SPECIAL AID OR SERVICES AS ADDRESSED IN THE AMERICAN DISABILITIES ACT, PLEASE CONTACT THE DISTRICT CLERK'S OFFICE AT (863)983-5797, NO LESS THAN FIVE (5) DAYS PRIOR TO THE ABOVE STATED HEARING DATE.
CENTRAL COUNTY WATER CONTROL DISTRICT
444735 CN 6/6/2013

BOLLES DRAINAGE DISTRICT NOTICE BUDGET HEARING

NOTICE IS HEREBY GIVEN THAT IN ACCORDANCE WITH CHAPTER 75-383, FLORIDA ACTS OF 1975, THE BOARD OF DIRECTORS OF BOLLES DRAINAGE DISTRICT HAS CAUSED TO BE PREPARED A BUDGET OF THE COST OF MAINTAINING AND OPERATING ALL OF THE WORK AND IMPROVEMENTS OF THE DISTRICT FOR THE PERIOD BEGINNING OCTOBER 1, 2013 AND ENDING SEPTEMBER 30, 2014; THE SAME MAY BE EXAMINED AT UNITED STATES SUGAR CORPORATION 1995 W. US HIGHWAY 27, CLEWISTON, FLORIDA. THE DIRECTORS OF BOLLES DRAINAGE DISTRICT WILL MEET AT UNITED STATES SUGAR CORPORATION OFFICE, 1995 W. US HIGHWAY 27, CLEWISTON, FLOIRDA 33440 ON JUNE 11, 2013 AT 11:15 A.M. FOR THE PURPOSE OF HEARING OBJECTIONS AND COMPLAINTS WITH RESPECT TO SAID BUDGET.

BOARD OF DIRECTORS
BOLLES DRAINAGE DISTRICT
RUBEN RIFA, CHAIRMAN
444865 CN 6/6/2013

REQUEST FOR PROPOSALS

HENDRY COUNTY EMPLOYEE HEALTH INSURANCE

RFP NUMBER 2013-19

Hendry County is seeking companies interested in providing employee health, dental, life and vision insurance for the Hendry County Board of County Commissioners, Hendry County Tax Collector, Hendry County Clerk of Court, Hendry County Property Appraiser and Hendry County Supervisor of Elections. Companies interested in offering group employee insurance policies and employee assistance plans should contact the County's broker of record, Albritton Insurance Services, LLC, 204 N. 6th Avenue, Wauchula, FL 33873, www.albrittonins.com Phone: (863) 773-4101, by June 13, 2013, to obtain an RFP packet.

This solicitation does not commit Hendry County to award any contracts, to pay any costs incurred in the preparation of a response to this RFP, or to contract for any services. The County reserves the right to reject any or all submittals received as a result of this solicitation, or to cancel in part or in its entirety this RFP, if it is in the best interest of the County to do so.

Karson Turner, Chairman
Board of County Commissioners
445074 CN/CB 6/6/2013

NOTICE OF APPLICATION FOR TAX DEED

Chapter 197.512 Florida Statutes

NOTICE IS HEREBY GIVEN THAT **RJS Realty LLC,** the holders of the following certificate has filed said certificate for a tax deed to be issued thereon. The certificate number, year of issuance, description of property and the name in which it was assessed are as follows:

CERT. NO.	YEAR	DESCRIPTION	NAME IN WHICH ASSESSED
493	2008	1334528-A0000020000	Delta Aggrigate, LLC

The South one-half of Section 33, Township 45 South, Range 28 East, Hendry County, Florida. LESS the West 60 feet thereof.

Less and except Gas, Oil and Mineral rights not owned by prior owner. Subject to existing easements and right of ways of record.

All of said property being in the County of Hendry, State of Florida.

Unless such certificate shall be redeemed according to law, the property described in such certificate will be sold to the highest bidder at the **Clerk's Office, 2nd Floor, Administration Wing, LaBelle, Florida, at 11:00 A.M.**, on the **Fourth Thursday** in the month of **June, 2013**, which is the **27th** day of **June, 2013.**
Dated this **15th** day of **May, 2013**

Barbara S. Butler
Clerk of Circuit Court
Hendry County, Florida
443872 CN 5/23,5/30 & 6/6,6/13/2013

NOTICE OF APPLICATION FOR TAX DEED

Chapter 197.512 Florida Statutes

NOTICE IS HEREBY GIVEN THAT **Euphonium V, LLC,** the holders of the following certificate has filed said certificate for a tax deed to be issued thereon. The certificate number, year of issuance, description of property and the name in which it was assessed are as follows:

CERT. NO.	YEAR	DESCRIPTION	NAME IN WHICH ASSESSED
492	2008	1334528-A0000010000	Delta Aggrigate, LLC

The North one-half of Section 33, Township 45 South, Range 28 East, Hendry County, Florida. LESS the West 60 feet thereof.

Less and except Gas, Oil and Mineral rights not owned by prior owner. Subject to existing easements and right of ways of record.

All of said property being in the County of Hendry, State of Florida.

Unless such certificate shall be redeemed according to law, the property described in such certificate will be sold to the highest bidder at the **Clerk's Office, 2nd Floor, Administration Wing, LaBelle, Florida, at 11:00 A.M.**, on the **Fourth Thursday** in the month of **June, 2013**, which is the **27th** day of **June, 2013.**
Dated this **15th** day of **May, 2013**

Barbara S. Butler
Clerk of Circuit Court
Hendry County, Florida
443873 CN 5/23,5/30 & 6/6,6/13/2013

Find it faster. Sell it sooner in the classifieds

Shop here first!
The classified ads

Find it faster. Sell it sooner in the classifieds

Shop here first!
The classified ads

Public Notice

NOTICE OF APPLICATION FOR TAX DEED

Chapter 197.512 Florida Statutes

NOTICE IS HEREBY GIVEN THAT **County of Hendry, Florida** the holders of the following certificate has filed said certificate for a tax deed to be issued thereon. The certificate number, year of issuance, description of property and the name in which it was assessed are as follows:

CERT. NO.	YEAR	DESCRIPTION	NAME IN WHICH ASSESSED
1402	2009	1144432-A0002590100	Argelio A. & Magaly G. Rivas

The North one-half of the Northwest one-quarter of the Southwest one-quarter of the Southwest one-quarter of the Southeast one-quarter of Section 14, Township 44 South, Range 32 East, Hendry County, Florida. Subject to an easement for an access road of the West 30 feet thereof. Also known as Tract 2869, MONTURA RANCH ESTATES, an unrecorded subdivision.

Less and except Gas, Oil and Mineral rights not owned by prior owner. Subject to existing easements and right of ways of record.

All of said property being in the County of Hendry, State of Florida.

Unless such certificate shall be redeemed according to law, the property described in such certificate will be sold to the highest bidder at the **Clerk's Office, 2nd Floor, Administration Wing, LaBelle, Florida, at 11:00 A.M.**, on the **Fourth Thursday** in the month of **June, 2013**, which is the **27th** day of **June, 2013.**
Dated this **15th** day of **May, 2013**

Barbara S. Butler
Clerk of Circuit Court
Hendry County, Florida
443841 CN 5/23,5/30 & 6/6,6/13/2013

NOTICE OF APPLICATION FOR TAX DEED

Chapter 197.512 Florida Statutes

NOTICE IS HEREBY GIVEN THAT **County of Hendry,** the holders of the following certificate has filed said certificate for a tax deed to be issued thereon. The certificate number, year of issuance, description of property and the name in which it was assessed are as follows:

CERT. NO.	YEAR	DESCRIPTION	NAME IN WHICH ASSESSED
1819	2009	1254432-A0002510100	Jesus Varela, Miguel Mantilla And Iris Mantilla a/k/a Iris de Castro Mantilla

The North one-half of the Southeast one-quarter of the Northeast one-quarter of the Southwest one-quarter of the Southeast one-quarter of Section 25, Township 44 South, Range 32 East, Hendry County, Florida. SUBJECT to an easement for an access road of the East 30 feet thereof. Also known as Lot 4965, MONTURA RANCH ESTATES, an unrecorded subdivision.

Less and except Gas, Oil and Mineral rights not owned by prior owner. Subject to existing easements and right of ways of record.

All of said property being in the County of Hendry, State of Florida.

Unless such certificate shall be redeemed according to law, the property described in such certificate will be sold to the highest bidder at the **Clerk's Office, 2nd Floor, Administration Wing, LaBelle, Florida, at 11:00 A.M.**, on the **Fourth Thursday** in the month of **June, 2013**, which is the **27th** day of **June, 2013.**
Dated this **15th** day of **May, 2013**

Barbara S. Butler
Clerk of Circuit Court
Hendry County, Florida
443878 CN 5/23,5/30 & 6/6,6/13/2013

NOTICE OF APPLICATION FOR TAX DEED

Chapter 197.512 Florida Statutes

NOTICE IS HEREBY GIVEN THAT **Verona A, LLC,** the holders of the following certificate has filed said certificate for a tax deed to be issued thereon. The certificate number, year of issuance, description of property and the name in which it was assessed are as follows:

CERT. NO.	YEAR	DESCRIPTION	NAME IN WHICH ASSESSED
2533	2007	2024329-28000000530	Mary Culliver Est. c/o Brenda K. Kendrick

Lot 162, FORD PARK SUBDIVISION, Section 1, according to the plat thereof recorded in Plat Book 1, Page 48, Public Records of Hendry County, Florida.

Less and except Gas, Oil and Mineral rights not owned by prior owner. Subject to existing easements and right of ways of record.

All of said property being in the County of Hendry, State of Florida.

Unless such certificate shall be redeemed according to law, the property described in such certificate will be sold to the highest bidder at the **Clerk's Office, 2nd Floor, Administration Wing, LaBelle, Florida, at 11:00 A.M.**, on the **Fourth Thursday** in the month of **June, 2013**, which is the **27th** day of **June, 2013.**
Dated this **15th** day of **May, 2013**

Barbara S. Butler
Clerk of Circuit Court
Hendry County, Florida
443875 CN 5/23,5/30 & 6/6,6/13/2013

REQUEST FOR BIDS

SUPPLY AVIATION FUELS TO HENDRY COUNTY

BID NUMBER: 2013-21

OPENING DATE AND TIME: June 7, 2013 at 2:00 p.m.

Sealed Bids will be received by the Board of County Commissioners of Hendry County, Florida, to "Supply Aviation Fuels to Hendry County". In order to be considered, bids must received by the Board of County Commissioners at the C.E. Hall Building (Clerk's Office) in the Hendry County Courthouse Complex, 25 E. Hickpochee Avenue, LaBelle, Florida by June 7, 2013 at 2:00 p.m., at which time all responses to this request will be recorded in the presence of one or more witnesses.

A copy of the Instructions and Bid Documents can be obtained from the Hendry County Purchasing Department, by calling (863) 675-5220 or by emailing jmcelhaney@hendryfla.net.

This solicitation does not commit Hendry County to award any contracts, to pay any costs incurred in the preparation of a response to this Bid, or to contract for any services. The County reserves the right to reject any or all submittals received as a result of this solicitation, or to cancel in part or in its entirety this Bid, if it is in the best interest of the County to do so.

Hendry County is an Equal Opportunity Employer and Drug/Smoke Free Work Place.

Karson Turner, Chairman
Board of County Commissioners
443341 CN/CB 5/16,23,30;6/6/2013

Public Notice

NOTICE OF APPLICATION FOR TAX DEED

Chapter 197.512 Florida Statutes

NOTICE IS HEREBY GIVEN THAT **County of Hendry, Florida** the holders of the following certificate has filed said certificate for a tax deed to be issued thereon. The certificate number, year of issuance, description of property and the name in which it was assessed are as follows:

CERT. NO.	YEAR	DESCRIPTION	NAME IN WHICH ASSESSED
1689	2009	1244432-A0000430000	Orlando Naranjo Jr. TR & Aida Naranjo Casanova TR

The North one-half of the Northwest one-quarter of the Southwest one-quarter of the Southwest one-quarter of the Northeast one-quarter of Section 24, Township 44 South, Range 32 East, Hendry County, Florida. Subject to an easement for an access road of the West 40 feet thereof. Also known as Tract 5329, MONTURA RANCH ESTATES, an unrecorded subdivision.

Less and except Gas, Oil and Mineral rights not owned by prior owner. Subject to existing easements and right of ways of record.

All of said property being in the County of Hendry, State of Florida.

Unless such certificate shall be redeemed according to law, the property described in such certificate will be sold to the highest bidder at the **Clerk's Office, 2nd Floor, Administration Wing, LaBelle, Florida, at 11:00 A.M.**, on the **Fourth Thursday** in the month of **June, 2013**, which is the **27th** day of **June, 2013.**

Dated this **15th** day of **May, 2013**

Barbara S. Butler
Clerk of Circuit Court
Hendry County, Florida

443869 CN 5/23,5/30 & 6/6,6/13/2013

NOTICE OF APPLICATION FOR TAX DEED

Chapter 197.512 Florida Statutes

NOTICE IS HEREBY GIVEN THAT **Tarpon IV, LLC,** the holders of the following certificate has filed said certificate for a tax deed to be issued thereon. The certificate number, year of issuance, description of property and the name in which it was assessed are as follows:

CERT. NO.	YEAR	DESCRIPTION	NAME IN WHICH ASSESSED
2561	2007	2024329-670000A0090	Sylvia Green & Susie Davis

Lots 19 and 20, Block A, SUNSET PARK, a subdivision according to the plat thereof recorded in Plat Book 2, Page 1, Public Records of Hendry County, Florida.

Less and except Gas, Oil and Mineral rights not owned by prior owner. Subject to existing easements and right of ways of record.

All of said property being in the County of Hendry, State of Florida.

Unless such certificate shall be redeemed according to law, the property described in such certificate will be sold to the highest bidder at the **Clerk's Office, 2nd Floor, Administration Wing, LaBelle, Florida, at 11:00 A.M.**, on the **Fourth Thursday** in the month of **June, 2013**, which is the **27th** day of **June, 2013.**

Dated this **15th** day of **May, 2013**

Barbara S. Butler
Clerk of Circuit Court
Hendry County, Florida

443876 CN 5/23,5/30 & 6/6,6/13/2013

NOTICE OF APPLICATION FOR TAX DEED

Chapter 197.512 Florida Statutes

NOTICE IS HEREBY GIVEN THAT **Winder VI,LLC,** the holders of the following certificate has filed said certificate for a tax deed to be issued thereon. The certificate number, year of issuance, description of property and the name in which it was assessed are as follows:

CERT. NO.	YEAR	DESCRIPTION	NAME IN WHICH ASSESSED
2574	2007	2024329-670000B0260	Daisy W. Hill & Alice M. Britten

Lots 39, 40, 41 and 42, Block B, SUNSET PARK SUBDIVISION, according to the plat thereof recorded in Plat Book 2, Page 1, Public Records of Hendry County, Florida.

Less and except Gas, Oil and Mineral rights not owned by prior owner. Subject to existing easements and right of ways of record.

All of said property being in the County of Hendry, State of Florida.

Unless such certificate shall be redeemed according to law, the property described in such certificate will be sold to the highest bidder at the **Clerk's Office, 2nd Floor, Administration Wing, LaBelle, Florida, at 11:00 A.M.**, on the **Fourth Thursday** in the month of **June, 2013**, which is the **27th** day of **June, 2013.**

Dated this **15th** day of **May, 2013**

Barbara S. Butler
Clerk of Circuit Court
Hendry County, Florida

443879 CN 5/23,5/30 & 6/6,6/13/2013

NOTICE OF APPLICATION FOR TAX DEED

Chapter 197.512 Florida Statutes

NOTICE IS HEREBY GIVEN THAT **Tarpon IV, LLC,** the holders of the following certificate has filed said certificate for a tax deed to be issued thereon. The certificate number, year of issuance, description of property and the name in which it was assessed are as follows:

CERT. NO.	YEAR	DESCRIPTION	NAME IN WHICH ASSESSED
1595	2007	1254432-A0002700100	Gary Scott Miller

The North one-half of the Southwest one-quarter of the Northwest one-quarter of the Southeast one-quarter of the Southeast one-quarter of Section 25, Township 44 South, Range 32 East, Hendry County, Florida. Also known as Tract 4966, MONTURA RANCH ESTATES, an unrecorded subdivision.

Less and except Gas, Oil and Mineral rights not owned by prior owner. Subject to existing easements and right of ways of record.

All of said property being in the County of Hendry, State of Florida.

Unless such certificate shall be redeemed according to law, the property described in such certificate will be sold to the highest bidder at the **Clerk's Office, 2nd Floor, Administration Wing, LaBelle, Florida, at 11:00 A.M.**, on the **Fourth Thursday** in the month of **June, 2013**, which is the **27th** day of **June, 2013.**

Dated this **15th** day of **May, 2013**

Barbara S. Butler
Clerk of Circuit Court
Hendry County, Florida

443877 CN 5/23,5/30 & 6/6,6/13/2013

Public Notice

NOTICE TO CONTRACTORS
Florida Department of Transportation Project

Bids will be received by the District One Office until 11:00 A.M. on Thursday, June 20, 2013, for the following Proposals:

E1M72 - Signalization, milling and resurfacing, sidewalks and signing and pavement marking for approximately 0.163 miles on State Road 25 (U.S. 27) at the intersection of State Road 542 (Dundee Road), in Polk County. Budget Amount $249,783.33

E1M90 - Drainage improvements, milling and resurfacing, base work, curb and gutters, sidewalks, signing and pavement marking and utility modifications on State Road 45 (U.S. 41), from 19th Avenue West northerly approximately 0.053 miles, to 18th Avenue Drive West in the City of Bradenton, Manatee County. Budget Amount $239,911.25

E1M96-R0 - Asphalt Repair. Sarasota and Manatee Counties. Budget Amount: $200,000.00
4440 CN/CB 5/30;6/6/2013

INVITATION FOR BIDS

Moore Haven Middle/High School Replacement - GMP Phase 1. Sealed Bids will be received by the Construction Manager at the office of Manhattan Construction (Florida), Inc., 3940 Prospect Avenue, Suite 101, at **3:00 p.m.** on **June 10, 2013** for the following Bid Packages:

BP#2A Demucking, Compacted Fill Replacement & Erosion Control
BP#2B Building & Site Demolition
BP#2C Site Utilities
BP#2D Tree Protection, Removals & Pruning
BP#15A Plumbing
BP#15B HVAC
BP#16A Electrical

All Bids must be on a lump sum basis; segregated bids will not be accepted.

Bidders shall submit a complete "Bidder Pre-Qualification" form to Manhattan Construction (Florida), Inc., two days prior to the time designated for bid receipt. A copy of the Pre-Qualification form is bound within the Bid Documents.

Access to our virtual plan room on isqft.com with all bidding information, can be obtained by contacting Lyn Ross **via emai**l at lross@manhattanconstruction.com. **Bids must be submitted on an exact reproduction of the bid forms supplied on our plan room. Bids must be submitted in sealed envelopes plainly marked as to Bid Package and Subcontractor's Name.**

The Owner and Construction Manager reserve the right to waive any or all irregularities and informalities and to reject any or all proposals for any reason. The Construction Manager will evaluate all proposals received and will award the Subcontract in accordance with its best interests, based upon such evaluation in its sole discretion.
445059 CN 6/6/2013

NOTICE OF APPLICATION FOR TAX DEED

Chapter 197.512 Florida Statutes

NOTICE IS HEREBY GIVEN THAT **County of Hendry, Florida** the holders of the following certificate has filed said certificate for a tax deed to be issued thereon. The certificate number, year of issuance, description of property and the name in which it was assessed are as follows:

CERT. NO.	YEAR	DESCRIPTION	NAME IN WHICH ASSESSED
1304	2009	1134432-A0001750100	Latin Mission Ministries Inc.

The North one-half of the Southwest one-quarter of the Northeast one-quarter of the Southwest one-quarter of the Southwest one-quarter of Section 13, Township 44 South, Range 32 East, Hendry County, Florida. Subject to an easement for an access road of the West 30 feet thereof. Also known as Tract 3027, MONTURA RANCH ESTATES, an unrecorded subdivision.

Less and except Gas, Oil and Mineral rights not owned by prior owner. Subject to existing easements and right of ways of record.

All of said property being in the County of Hendry, State of Florida.

Unless such certificate shall be redeemed according to law, the property described in such certificate will be sold to the highest bidder at the **Clerk's Office, 2nd Floor, Administration Wing, LaBelle, Florida, at 11:00 A.M.**, on the **First Thursday** in the month of **June, 2013**, which is the **6th** day of **June, 2013.**

Dated this **24th** day of **April, 2013**

Barbara S. Butler
Clerk of Circuit Court

443840 CN 5/16,5/23 & 6/6,6/13/2013

NOTICE OF APPLICATION FOR TAX DEED

Chapter 197.512 Florida Statutes

NOTICE IS HEREBY GIVEN THAT **County of Hendry, Florida** the holders of the following certificate has filed said certificate for a tax deed to be issued thereon. The certificate number, year of issuance, description of property and the name in which it was assessed are as follows:

CERT. NO.	YEAR	DESCRIPTION	NAME IN WHICH ASSESSED
1914	2009	1274432-A0000230000	Jacinto Tomas Corzo Jr & Graciela Acosta

The South one-half of the Southeast one-quarter of the Northeast one-quarter of the Northwest one-quarter of the Northeast one-quarter of Section 27, Township 44 South, Range 32 East, Hendry County, Florida. Subject to an easement for an access road of the East 30 feet thereof. Also known as Tract 801 in MONTURA RANCH ESTATES, an unrecorded subdivision.

Less and except Gas, Oil and Mineral rights not owned by prior owner. Subject to existing easements and right of ways of record.

All of said property being in the County of Hendry, State of Florida.

Unless such certificate shall be redeemed according to law, the property described in such certificate will be sold to the highest bidder at the **Clerk's Office, 2nd Floor, Administration Wing, LaBelle, Florida, at 11:00 A.M.**, on the **Fourth Thursday** in the month of **June, 2013**, which is the **27th** day of **June, 2013.**

Dated this **15th** day of **May, 2013**

Barbara S. Butler
Clerk of Circuit Court
Hendry County, Florida

443870 CN 5/23,5/30 & 6/6,6/13/2013

Grab a bargain from your neighbor's garage, attic, basement or closet in today's classifieds.

Find it faster. Sell it sooner in the classifieds

Shop here first! The classified ads

Public Notice

GLADEVIEW WATER CONTROL DISTRICT NOTICE OF 2013 ANNUAL LANDOWNERS MEETING AND BOARD OF SUPERVISORS MEETING

NOTICE IS HEREBY GIVEN to all owners of lands located within the boundaries of the GLADEVIEW WATER CONTROL DISTRICT that, pursuant to applicable laws, a meeting of the landowners of the GLADEVIEW WATER CONTROL DISTRICT will be held on **Friday, June 28, 2013 at 10:30 a.m.**, at the Sugar Farms Co-op, Atlantic Sugar Mill Road, Belle Glade, Florida, for the following purposes:

1. Electing Supervisor(s);
2. Receiving annual reports and taking such action with respect thereto as the landowners may determine; and
3. Transacting such other business as may properly come before the meeting.

The Board of Supervisors meeting will commence immediately thereafter and the purpose of this meeting is to adopt a budget for fiscal year 2013-2014 and to transact any and all business that may come before the Board.

If any person decides to appeal any decision made by the Board of Supervisors with respect to any matter considered at these meetings, he/she will need a record of the proceedings, and that, for such purpose, he/she may need to ensure that a verbatim record of the proceedings is made, which record includes the testimony and evidence upon which the appeal is to be based.

Pursuant to the provisions of the Americans with Disabilities Act, any person requiring special accommodations to participate in this meeting because of a disability or physical impairment should contact the District's Attorney, Charles F. Schoech, at (561) 655-0620 at least five (5) calendar days prior to the Meeting.

DATED this Friday, the 31st day of May, 2013.

BY: Charles F. Schoech, Esq.
444500 BGS 6/6,13/2013

NOTICE OF APPLICATION FOR TAX DEED

Chapter 197.512 Florida Statutes

NOTICE IS HEREBY GIVEN THAT **County of Hendry, Florida** the holders of the following certificate has filed said certificate for a tax deed to be issued thereon. The certificate number, year of issuance, description of property and the name in which it was assessed are as follows:

CERT. NO.	YEAR	DESCRIPTION	NAME IN WHICH ASSESSED
1921	2009	1274432-A0000430000	Pierre N. & Yolaine Sylne

The South one-half of the Southwest one-quarter of the Northwest one-quarter of the Southwest one-quarter of the Northeast one-quarter of Section 27, Township 44 South, Range 32 East, Hendry County, Florida. Subject to an easement for an access road of the West 30 feet thereof. Also known as Tract 752 in MONTURA RANCH ESTATES, an unrecorded subdivision.

Less and except Gas, Oil and Mineral rights not owned by prior owner. Subject to existing easements and right of ways of record.

All of said property being in the County of Hendry, State of Florida.

Unless such certificate shall be redeemed according to law, the property described in such certificate will be sold to the highest bidder at the **Clerk's Office, 2nd Floor, Administration Wing, LaBelle, Florida, at 11:00 A.M.**, on the **Fourth Thursday** in the month of **June, 2013**, which is the **27th** day of **June, 2013.**

Dated this **15th** day of **May, 2013**

Barbara S. Butler
Clerk of Circuit Court
Hendry County, Florida

443871 CN 5/23,5/30 & 6/6,6/13/2013

NOTICE OF APPLICATION FOR TAX DEED

Chapter 197.512 Florida Statutes

NOTICE IS HEREBY GIVEN THAT **Tarpon IV,LLC,** the holders of the following certificate has filed said certificate for a tax deed to be issued thereon. The certificate number, year of issuance, description of property and the name in which it was assessed are as follows:

CERT. NO.	YEAR	DESCRIPTION	NAME IN WHICH ASSESSED
844	2007	1334331-A0000350000	Nashad H Chowdhury

The West one-half of the Northeast one-quarter of the Southwest one-quarter of the Northeast one-quarter of Section 33, Township 43 South, Range 31 East, Hendry County, Florida. LESS the West 18 feet thereof. Subject to an easement for an access road for the North 30 feet thereof and the East 30 feet thereof. Also known as Tract 131 and Tract 132, LESS the West 18 feet thereof. PIONEER PLANTATION, an unrecorded subdivision.

Less and except Gas, Oil and Mineral rights not owned by prior owner. Subject to existing easements and right of ways of record.

All of said property being in the County of Hendry, State of Florida.

Unless such certificate shall be redeemed according to law, the property described in such certificate will be sold to the highest bidder at the **Clerk's Office, 2nd Floor, Administration Wing, LaBelle, Florida, at 11:00 A.M.**, on the **Fourth Thursday** in the month of **June, 2013**, which is the **27th** day of **June, 2013.**

Dated this **15th** day of **May, 2013**

Barbara S. Butler
Clerk of Circuit Court
Hendry County, Florida

443874 CN 5/23,5/30 & 6/6,6/13/2013

NOTICE OF SHERIFF'S SALE

NOTICE IS HEREBY GIVEN THAT PURSUANT TO A WRIT OF EXECTUION heretofore issued out of the Circuit Court, Hendry County, Florida, Case number: 2008-832CA on February 11, 2013 in the matter of Crop Production Services, Inc. F/K/A UAP Distribution, Inc., as plaintiff and D & G Farming, Inc., and David Herrera a/k/a David Herrera, Sr. as defendant, I Steve Whidden, as Sheriff of Hendry County, Florida, have levied upon all the right, title and interest of the defendant, to-wit:

2004 Beige Chevrolet Tahoe, vehicle identification number: 1GNEK13Z64R166936.

and on July 11, 2013, at 11:00am, or as soon thereafter as circumstances permit, I will, at the Hendry County Sheriff's Office, located at 101 S. Bridge Street LaBelle, Florida offer the above described property for sale at public outcry and sell the same, subject to ALL prior liens, if any, to the highest and best bidder for CASH IN HAND, plus Florida State Sales Tax, if applicable, the proceeds to be applied as far as may be to the payment of costs and satisfaction of the above described execution. The above described property may be viewed up to 30 minutes prior to the scheduled sale time by contacting Lt. Andy Lewis at the Hendry County Sheriff's office. IN accordance with American with Disabilities Act, persons needing a special accommodation to participate in this proceeding shall contact the individual or agency sending notice not later than seven days prior to the proceeding at the address given on notice. Telephone (904) 257-6097; 1-9=800-955-87671 (+TDD) or 1-800-955-8770 (V), via Florida Relay Service.

Steve Whidden as Sheriff
Hendry County, Florida
By: Lt. Andy Lewis
444767 CN 6/6,13,20,27/2013

Public Notice

DISSTON ISLAND CONSERVANCY DISTRICT NOTICE BUDGET HEARING

NOTICE IS HEREBY GIVEN THAT IN ACCORDANCE WITH CHAPTER 75-383, FLORIDA ACTS OF 1975, THE BOARD OF DIRECTORS OF DISSTON ISLAND CONSERVANCY DISTRICT HAS CAUSED TO BE PREPARED A BUDGET OF THE COST OF MAINTAINING AND OPERATING ALL OF THE WORK AND IMPROVEMENTS OF THE DISTRICT FOR THE PERIOD BEGINNING OCTOBER 1, 2013 AND ENDING SEPTEMBER 30, 2014; THE SAME MAY BE EXAMINED AT UNITED STATES SUGAR CORPORATION OFFICE, 1995 W. US HIGHWAY 27, CLEWISTON, FLORIDA. THE DIRECTORS OF DISSTON ISLAND CONSERVANCY DISTRICT WILL MEET AT UNITED STATES SUGAR CORPORATION OFFICE, 1995 W. US HIGHWAY 27, CLEWISTON, FLOIRDA 33440 ON JUNE 11, 2013 AT 11:00 A.M. FOR THE PURPOSE OF HEARING OBJECTIONS AND COMPLAINTS WITH RESPECT TO SAID BUDGET.

BOARD OF DIRECTORS
DISSTON ISLAND CONSERVANCY DISTRICT
SAM WILLIAMS, CHAIRMAN

444866 CN/GCD 6/6/2013

HIGHLAND GLADES WATER CONTROL DISTRICT NOTICE OF 2013 ANNUAL LANDOWNERS MEETING & BOARD OF SUPERVISORS MEETING

NOTICE IS HEREBY GIVEN to all owners of lands located within the boundaries of the HIGHLAND GLADES WATER CONTROL DISTRICT that, pursuant to applicable laws, a meeting of the landowners of the **HIGHLAND GLADES WATER CONTROL DISTRICT** will be held on **Monday, June 17, 2013 at 2:00 p.m**. at the Sugar Cane Growers Cooperative, 3rd Floor, West Sugar House Road, Belle Glade, Florida, for the following purposes:

1. Electing Supervisor(s);
2. Receiving annual reports and taking such action with respect thereto as the landowners may determine; and
3. Transacting such other business as may properly come before the meeting.

The Board of Supervisors meeting will commence immediately thereafter and the purpose of this meeting is to approve the budget and set the non-ad valorem assessment rate for Fiscal Year 2013-2014 and to transact any and all business that may come before the Board.

If any person decides to appeal any decision made by the Board of Supervisors with respect to any matter considered at these meetings, he/she will need a record of the proceedings, and that, for such purpose, he/she may need to ensure that a verbatim record of the proceedings is made, which record includes the testimony and evidence upon which the appeal is to be based.

Pursuant to the provisions of the Americans with Disabilities Act, any person requiring special accommodations to participate in this meeting because of a disability or physical impairment should contact the District's Attorney, Charles F. Schoech, at (561) 655-0620 at least five (5) calendar days prior to the Meeting.

DATED this Monday, the 20th day of May, 2013.

By: Charles F. Schoech, Esq.
443979 BGS 5/30/6/6/2013

NOTICE OF APPLICATION FOR TAX DEED

Chapter 197.512 Florida Statutes

NOTICE IS HEREBY GIVEN THAT **County of Hendry, Florida** the holders of the following certificate has filed said certificate for a tax deed to be issued thereon. The certificate number, year of issuance, description of property and the name in which it was assessed are as follows:

CERT. NO.	YEAR	DESCRIPTION	NAME IN WHICH ASSESSED
3146	2008	2024329-670000C0130	Mamie Nelson & Timothy Williams & Julisa Mobley & Barbara Gooden & David Nelson & Timothy Williams

Lots 23 and 24, Block C, SUNSET PARK SUBDIVISION, a subdivision in the West one-half of the Southwest one-quarter of Section 8, Township 43 South, Range 29 East, according to the map or plat thereof recorded in Plat Book 2, Page 1, Public Records, Hendry County, Florida.

Less and except Gas, Oil and Mineral rights not owned by prior owner. Subject to existing easements and right of ways of record.

All of said property being in the County of Hendry, State of Florida.

Unless such certificate shall be redeemed according to law, the property described in such certificate will be sold to the highest bidder at the **Clerk's Office, 2nd Floor, Administration Wing, LaBelle, Florida, at 11:00 A.M.**, on the **Fourth Thursday** in the month of **June, 2013**, which is the **27th** day of **June, 2013.**

Dated this **15th** day of **May, 2013**

Barbara S. Butler
Clerk of Circuit Court
Hendry County, Florida

443839 CN 5/23,30 & 6/6,13/2013

NOTICE OF APPLICATION FOR TAX DEED

Chapter 197.512 Florida Statutes

NOTICE IS HEREBY GIVEN THAT **County of Hendry, Florida** the holders of the following certificate has filed said certificate for a tax deed to be issued thereon. The certificate number, year of issuance, description of property and the name in which it was assessed are as follows:

CERT. NO.	YEAR	DESCRIPTION	NAME IN WHICH ASSESSED
1677	2009	1244432-A0000110100	Carminito Fond-Rose

The South one-half of the Southwest one-quarter of the Southwest one-quarter of the Northeast one-quarter of the Northeast one-quarter of Section 24, Township 44 South, Range 32 East, Hendry County, Florida. SUBJECT to an easement for an access road of the West 30 feet thereof and SUBJECT to an easement for a drainage canal of the South 30 feet thereof. Also known as Tract 5372, MONTURA RANCH ESTATES, an unrecorded subdivision.

Less and except Gas, Oil and Mineral rights not owned by prior owner. Subject to existing easements and right of ways of record.

All of said property being in the County of Hendry, State of Florida.

Unless such certificate shall be redeemed according to law, the property described in such certificate will be sold to the highest bidder at the **Clerk's Office, 2nd Floor, Administration Wing, LaBelle, Florida, at 11:00 A.M.**, on the **Fourth Thursday** in the month of **June, 2013**, which is the **27th** day of **June, 2013.**

Dated this **15th** day of **May, 2013**

Barbara S. Butler
Clerk of Circuit Court
Hendry County, Florida

443867 CN 5/23,5/30 & 6/6,6/13/2013

The classifieds are the most successful salesperson in town.

Join all the people who say, "I sold it in the classifieds."

Public Notice

NOTICE OF APPLICATION FOR TAX DEED

Chapter 197.512 Florida Statutes

NOTICE IS HEREBY GIVEN THAT **County of Hendry, Florida** the holders of the following certificate has filed said certificate for a tax deed to be issued thereon. The certificate number, year of issuance, description of property and the name in which it was assessed are as follows:

CERT. NO.	YEAR	DESCRIPTION	NAME IN WHICH ASSESSED
1688	2009	1244432-A0000400100	Orlando Naranjo Jr. TR & Aida Naranjo Casanova TR

The South one-half of the Southwest one-quarter of the Northwest one-quarter of the Southwest one-quarter of the Northeast one-quarter of Section 24, Township 44 South, Range 32 East, Hendry County, Florida. Subject to an easement for an access road of the West 40 feet thereof. Also known as Tract 5344, MONTURA RANCH ESTATES, an unrecorded subdivision.

Less and except Gas, Oil and Mineral rights not owned by prior owner. Subject to existing easements and right of ways of record.

All of said property being in the County of Hendry, State of Florida.

Unless such certificate shall be redeemed according to law, the property described in such certificate will be sold to the highest bidder at the **Clerk's Office, 2nd Floor, Administration Wing, LaBelle, Florida, at 11:00 A.M.**, on the **Fourth Thursday** in the month of **June, 2013**, which is the **27th** day of **June, 2013.**

Dated this **15th** day of **May, 2013**

Barbara S. Butler
Clerk of Circuit Court
Hendry County, Florida

443868 CN 5/23,5/30 & 6/6,6/13/2013

Public Notice

SHAWANO WATER CONTROL DISTRICT NOTICE OF 2013 ANNUAL LANDOWNERS MEETING & BOARD OF SUPERVISORS MEETING

NOTICE IS HEREBY GIVEN to all owners of lands located within the boundaries of the SHAWANO WATER CONTROL DISTRICT that, pursuant to applicable laws, a meeting of the landowners of the SHAWANO WATER CONTROL DISTRICT is scheduled for **Friday, June 28, 2013 at 8:30 a.m.** at the Sugar Farms Co-op, Atlantic Sugar Mill Road, Belle Glade, Florida 33430, for the following purposes:

1. Electing Supervisor(s);
2. Receiving annual reports and taking such action with respect thereto as the landowners may determine; and
3. Transacting such other business as may properly come before the meeting.

The Board of Supervisors meeting will commence immediately thereafter and the purpose of this meeting is to adopt a budget for fiscal year 2013-2014 and to transact any and all business that may come before the Board.

If any person decides to appeal any decision made by the Board of Supervisors with respect to any matter considered at these meetings, he/she will need a record of the proceedings, and that, for such purpose, he/she may need to ensure that a verbatim record of the proceedings is made, which record includes the testimony and evidence upon which the appeal is to be based.

Pursuant to the provisions of the Americans with Disabilities Act, any person requiring special accommodations to participate in this meeting because of a disability or physical impairment should contact the District's Attorney, Charles F. Schoech, at (561) 655-0620 at least five (5) calendar days prior to the Meeting.

DATED this Friday, the 31st day of May, 2013.

BY: Charles F. Schoech, Esq.
444501 BGS 6/6,13/2013

Public Notice

IN THE CIRCUIT COURT OF THE TWENTIETH JUDICIAL CIRCUIT IN AND FOR GLADES COUNTY, FLORIDA CIVIL ACTION CASE NO. 2011CA18

GLADES COUNTY, FLORIDA, a political subdivision of the State of Florida,
Plaintiff,
v.
JEFFREY N. SANFORD, TINA M. SANFORD, DONALD O'BRIAN, TIFFANY O'BRAIN LAURA REED a/k/a LORA KRISTINA REED, KIMBERLY MCDANIELS, DAVID B. KAGAN, DMD PROFIT SHARING TRUST, KRISTINE DAGLIAN, DON R. BARTON, DAVID KAGAN, and DANIEL REYNOLDS,
Defendants

NOTICE OF SALE

NOTICE IS HEREBY GIVEN that pursuant to a Final Judgment of Foreclosure entered on May 24, 2013, by the above titled Court in the above styled case, the undersigned Clerk of Court or any of her duly authorized deputies, will sell the property situated in Glades County, Florida, described as:

A parcel of land in Section 14, Township 42 South, Range 32 east, Glades County, Florida, lying partly in Tracts 2 and partly in Tract 5, according to survey and plat by T.E. Frederick, C.E., as recorded in Plat Book 3, Page 28 of DeSoto County Public Records (now Glades County), and being more particularly described as follows:

Commencing at the Northwest corner of said Tract 2; thence North 89º48'04" East along the North boundary of said Tract 2 a distance of 1230.00 feet to the Point of Beginning of this description; thence continuing North 89º48'04" East along said North boundary of Tract 2 a distance of 562.21 feet; thence South 39º05'19" West a distance of 374.99 feet to a point in the North boundary of Tract 5; thence South 40º11'58" West a distance of 235.01 feet; thence North 42º48'02" West a distance of 259.70 feet; thence North 0º29'27" East a distance of 278.07 feet to the said Point of Beginning

at public outcry to the highest and best bidder for cash on July 9, 2013 at 11:00AM at Glades County Courthouse, 500 Ave. J, Moore Haven, FL 33471, Front steps of courthouse subject to all ad valorem taxes and assessments for the real property described above.

ANY PERSON CLAIMING AN INTEREST IN THE SURPLUS FROM THE SALE, IF ANY, OTHER THAN THE PROPERTY OWNER AS OF THE DATE OF LIS PENDENS MUST FILE A CLAIM WITHIN SIXTY (60) DAYS AFTER THE SALE.

IF YOU ARE A PERSON WITH A DISABILITY WHO NEEDS ANY ACCOMMODATION IN ORDER TO PARTICIPATE IN THIS PROCEEDING, YOU ARE ENTITLED, AT NO COST TO YOU, TO THE PROVISION OF CERTAIN ASSISTANCE. PLEASE CONTACT DAWN OLIVER, COURT OPERATIONS MANAGER, WHOSE OFFICE IS LOCATED AT THE HENDRY COUNTY COURTHOUSE, E. HICKPOCHEE AVENUE, LABELLE, FLORIDA 33935, AND WHOSE TELEPHONE NUMBER IS (863)675-5229, AT LEAST 7 DAYS BEFORE YOUR SCHEDULED COURT APPEARANCE, OR IMMEDIATELY UPON RECEIVING THIS NOTIFICATION IF THE TIME BEFORE THE SCHEDULED APPEARANCE IS LESS THAN 7 DAYS; IF YOU ARE HEARING OR VOICE IMPAIRED, CALL 711.

Dated on May 30, 2013.

Sandra Brown
Clerk of the Circuit Court
BY: Tina Espinosa
Deputy Clerk

444967 CN 6/6,13/2013

Public Notice

HENDRY COUNTY SCHOOL DISTRICT

NOTICE OF PROPOSED RULES

SUBMITTED BY: C. Gordon Swaggerty, Jr. DATE: 6/25/13

SUBJECT AREA:
145- Computer Technology and Networks (Rule establishes the policy for computer technology and networks)
146- Use of Technology By Students (Rule establishes the policy for use of technology by students)
147- Use of Personally - Owned Wireless Communication Devices (Rule establishes the policy for use of personally - owned wireless communication devices)
148- Student Use of Personally - Owned Wireless Communication Devices (Rule establishes the policy for student use of personally - owned wireless communication devices)
149- Use of Cameras and Recording Devices (Rule establishes the policy for use of cameras and recording devices)
150- Staff Use of Social Networking Web Sites and Blogs (Rule establishes the policy for staff use of social networking web sites and blogs)
258- Mandatory Reporting of Misconduct (Rule establishes the policy for mandatory reporting of misconduct)

CITATION OF LEGAL AUTHORITY: 1001.43 F.S.

CITATION OF SPECIFIC LEGAL REFERENCE: 1001.41 F.S.

FULL TEXT: A copy of the full text of the proposed rule may be obtained, without cost, at the Office of the Superintendent of Schools.

STATEMENT OF REGULATORY COSTS: The proposed policy revisions will create no additional district economic impact in excess of $100.00 except for the costs of printing and distributions.

LOCATION OF MEETING, TIME AND DATE: Hendry County School Board Meeting Room, 25 E. Hickpochee Avenue, LaBelle, FL at 5:30 p.m. or as soon thereafter as the matter may be heard on June 25, 2013.

Notice: Inspection and copying of all written materials constituting public records submitted to the agency regarding draft rules may be obtained by request to the Superintendent of Schools.

Notice: The School Board may recognize any material which may be judicially noticed and to incorporate them into the record of the rule making proceeding. The School Board may incorporate material by reference into the proposed rule.

Notice: If you need an accommodation in order to participate in this process, please notify the Superintendent of Schools at (863) 674-4642 or at the Hendry County Courthouse, LaBelle, Florida 33935 at least 48 hours prior to the meeting or workshop.

Notice: If the School Board adopts the proposed rule, one certified copy of the proposed rules shall be filed in the Office of the Superintendent of Schools pursuant to 120.54(3)(e), F.S.
444107 CN 5/30;6/6,13 CB 6/13/2013

Public Notice

IN THE CIRCUIT COURT OF THE TWENTIETH JUDICIAL CIRCUIT IN AND FOR HENDRY COUNTY, FLORIDA CIVIL ACTION CASE NO.: 26-2012-CA-000432

WELLS FARGO BANK, NA,
Plaintiff,
VS.
DEBORAH DOTSON , et al,
Defendant(s).

NOTICE OF FORECLOSURE SALE

NOTICE IS HEREBY GIVEN pursuant to a Final Judgment of Mortgage Foreclosure dated May 20, 2013 and entered in Case No. 26-2012-CA-000432 of the Circuit Court of the TWENTIETH Judicial Circuit in and for HENDRY County, Florida wherein WELLS FARGO BANK, NA is the Plaintiff and DEBORAH DOTSON; THE UNKNOWN HEIRS, DEVTSEES, GRANTEES, ASSIGNEES, LIENORS, CREDITORS, TRUSTEES, OR OTHER CLAIMANTS CLAIMING BY, THROUGH, UNDER, OR AGAINST KELLY DOTSON A/K/A NATHAN KELLY DOTSON A/K/A NATHAN K. DOTSON A/K/A KELLY N. DOTSON, DECEASED; DEBORAH KAY DOTSON A/K/A DEBORAH JAMESON DOTSON A/K/A DEBORAH DOTSON F/K/A DEBORAH KAY WRIGHT, AS AN HEIR OF THE ESTATE OF KELLY DOTSON A/K/A NATHAN KELLY DOTSON A/K/A NATHAN K. DOTSON A/K/A KELLY N. DOTSON, DECEASED; KELLI LYNN WESTFALL A/K/A KELLI D. WESTFALL A/K/A KELLY LYNN DOTSON A/K/A KELLY L. DOTSON, AS AN HEIR OF THE ESTATE OF KELLY DOTSON A/K/A NATHAN KELLY DOTSON A/K/A NATHAN K. DOTSON A/K/A KELLY N. DOTSON, DECEASED; CELEST FAITH DOTSON A/K/A CELEST F. DOTSON, AS AN HEIR OF THE ESTATE OF KELLY DOTSON A/K/A NATHAN KELLY DOTSON A/K/A NATHAN K. DOTSON AI(IA KELLY N. DOTSON, DECEASED; THOMAS E. PAYNE; JANE B. PAYNE; ANY AND ALL UNKNOWN PARTIES CLAIMING BY, THROUGH, UNDER, AND AGAINST THE HEREIN NAMED INDIVIDUAL DEFENDANT(S) WHO ARE NOT KNOWN TO BE DEAD OR ALIVE, WHETHER SAID UNKNOWN PARTIES MAY CLAIM AN INTEREST AS SPOUSES, HEIRS, DEVISEES, GRANTEES, OR OTHER CLAIMANTS; are the Defendants, The Clerk of the Court will sell to the highest and best bidder for cash IN FRONT OF THE OFFICE OF THE CLERK OF THE COURT, BEING THE SECOND FLOOR HALLWAY OF THE HENDRY COUNTY ADMINISTRATION BUILDING CORNER OF HIGHWAY 80 AND 29TH SOUTH, LABELLE, FLORIDA at 11:00AM, on the 10th day of July, 2013, the following described property as set forth in said Final Judgment:

BEGIN AT THE SECTION MONUMENT AT THE STATE ROAD 80 SOUTH RIGHT OF WAY LINE AND THE NORTHWEST CORNER OF THE NORTHEAST ONE-QUARTER OF THE SOUTHWEST ONE-QUARTER OF SECTION 28,TOWNSHIP 43 SOUTH, RANGE 28 EAST, HENDRY COUNTY, FLORIDA; THENCE RUN EAST, ALONG SAID STATE ROAD 80 RIGHT OF WAY, 2,393.04 FEET, TO THE POINT OF BEGINNING; THEN CONTINUE ALONG SAID RIGHT OF WAY FOR A DISTANCE OF 100 FEET;THEN RUN SOUTHERLY 90 DEGREES FOR A DISTANCE OF 431 FEET, TO THE ABANDONED S.A.L. RAILROAD GRADE; THEN RUN WESTERLY, ALONG SAID RAILROAD GRADE, A DISTANCE OF 100 FEET; THEN RUN NORTHERLY 90 DEGREES TO THE POINT OF BEGINNING. COMMONLY KNOWN AS LOT 26, HIGHWAY BUSINESS CENTER UNRECORDED

A/K/A 5305 STATE ROAD 80, ALVA, FL 33920

Any person claiming an interest in the surplus from the sale, if any, other than the property owner as of the date of the Lis Pendens must file a claim within sixty (60) days after the sale.

WITNESS MY HAND and the seal of this Court on May 21, 2013.

Barbara S. Butler
Clerk of the Circuit Court
By: /S/ J. Bevis
Deputy Clerk

Ronald R Wolfe & Associates, P.L.
P.O. Box 25018, Tampa, Florida 33622-5018
F11042004 WELLSLPS-SPECFNMA-R-mtomlinson-Team 1 - F11042004
****See Americans with Disabilities Act**
In accordance with the Americans with Disabilities Act, persons needing a special accommodation to participate in this proceeding should contact the Deputy Court Administrator whose office is located at Lee County Justice Center, Room 3112, 1700 Monroe Street, Fort Myers, Florida 33901, telephone number (813) 335-2299; 1-800-955-8771 (TDD), or 1-800-955-8770 (v), via Florida Relay Service, not later than seven (7) days prior to this proceeding.
444169 CN 6/6,13/2013

Public Notice

PUBLIC NOTICE OF INTENT TO ISSUE AIR PERMIT

Florida Department of Environmental Protection South District Office, Engineering and Permitting Section, Draft Air Construction Permit Project No. 0510003-056-AC United States Sugar Corporation, U.S. Sugar Clewiston Facility Hendry County, Florida

Applicant: The applicant for this project is United States Sugar Corporation. The applicant's authorized representative and mailing address is: Mr. Neil Smith, Vice President and General Manager, Sugar Manufacturing, United States Sugar Corporation, U.S. Sugar Clewiston Facility, 111 Ponce De Leon Avenue, Clewiston, Florida 33440.

Facility Location: United States Sugar Corporation operates the existing U.S. Sugar Clewiston Facility, which is located in Hendry County at W.C. Owens Avenue and S.R. 832 in Clewiston, Florida.

Project: The proposed project will replace the existing sides and rear waterwalls in Boiler No. 7 with modern membrane style waterwalls. This project is subject to preconstruction review under Rule 62-212, F.A.C. The project calculated a net increase in PSD pollutant emissions [35.4 tons per year (TPY) carbon monoxide, 3.35 TPY sulfur dioxide, 23.77 TPY nitrogen oxide, 1.67 TPY particulate matter, 2.17 TPY volatile organic compounds]. However, the net increases in emissions were under the PSD significant emissions rates. This project is not subject to prevention significant deterioration (PSD) permitting. This facility is a Title V major source of air pollution, a major source for hazardous air pollutants and a major source for PSD. This emissions unit is subject to Rule 62-296.410, F.A.C. (Carbonaceous Fuel Burning Equipment), 40 CFR 60 Subpart Db (Standards of Performance for Industrial-Commercial-Institutional Steam Generating Units) and 40 CFR 63 Subpart DDDDD (National Emission Standards for Hazardous Air Pollutants for Major Sources: Industrial, Commercial, and Institutional Boilers and Process Heaters).

Permitting Authority: Applications for air construction permits are subject to review in accordance with the provisions of Chapter 403, Florida Statutes (F.S.) and Chapters 62-4, 62-210 and 62-212 of the Florida Administrative Code (F.A.C.). The proposed project is not exempt from air permitting requirements and an air permit is required to perform the proposed work. The Permitting Authority responsible for making a permit determination for this project is the Department of Environmental Protection's Engineering and Permitting Section in the South District Office. The Permitting Authority's physical address is: 2295 Victoria Avenue, Suite 364, Fort Myers, Florida 33901. The Permitting Authority's mailing address is: P.O. Box 2549, Fort Myers, Florida 33902-2549. The Permitting Authority's telephone number is (239) 344-5600.

Project File: A complete project file is available for public inspection during the normal business hours of 8:00 a.m. to 5:00 p.m., Monday through Friday (except legal holidays), at the physical address indicated above for the Permitting Authority. The complete project file includes the Draft Permit, the Technical Evaluation and Preliminary Determination, the application and information submitted by the applicant (exclusive of confidential records under Section 403.111, F.S.). Interested persons may contact the Permitting Authority's project engineer for additional information at the address and phone number listed above. In addition, electronic copies of these documents are available on the following web site: http://www.dep.state.fl.us/air/emission/apds/default.asp.

Notice of Intent to Issue Air Permit: The Permitting Authority gives notice of its intent to issue an air construction permit to the applicant for the project described above. The applicant has provided reasonable assurance that operation of proposed equipment will not adversely impact air quality and that the project will comply with all appropriate provisions of Chapters 62-4, 62-204, 62-210, 62-212, 62-296 and 62-297, F.A.C. The Permitting Authority will issue a Final Permit in accordance with the conditions of the proposed Draft Permit unless a timely petition for an administrative hearing is filed under Sections 120.569 and 120.57, F.S. or unless public comment received in accordance with this notice results in a different decision or a significant change of terms or conditions.

Comments: The Permitting Authority will accept written comments concerning the proposed Draft Permit for a period of 14 days from the date of publication of this Public Notice. Written comments must be received by the Permitting Authority by close of business (5:00 p.m.) on or before the end of the 14-day period. If written comments received result in a significant change to the Draft Permit, the Permitting Authority shall revise the Draft Permit and require, if applicable, another Public Notice. All comments filed will be made available for public inspection.

Petitions: A person whose substantial interests are affected by the proposed permitting decision may petition for an administrative hearing in accordance with Sections 120.569 and 120.57, F.S. The petition must contain the information set forth below and must be filed with (received by) the Department's Agency Clerk in the Office of General Counsel of the Department of Environmental Protection at 3900 Commonwealth Boulevard, Mail Station #35, Tallahassee, Florida 32399-3000 (Telephone: (850) 245-2241). Petitions filed by any persons other than those entitled to written notice under Section 120.60(3), F.S. must be filed within 14 days of publication of this Public Notice or receipt of a written notice, whichever occurs first. Under Section 120.60(3), F.S., however, any person who asked the Permitting Authority for notice of agency action may file a petition within 14 days of receipt of that notice, regardless of the date of publication. A petitioner shall mail a copy of the petition to the applicant at the address indicated above, at the time of filing. The failure of any person to file a petition within the appropriate time period shall constitute a waiver of that person's right to request an administrative determination (hearing) under Sections 120.569 and 120.57, F.S., or to intervene in this proceeding and participate as a party to it. Any subsequent intervention (in a proceeding initiated by another party) will be only at the approval of the presiding officer upon the filing of a motion in compliance with Rule 28-106.205, F.A.C.

A petition that disputes the material facts on which the Permitting Authority's action is based must contain the following information: (a) The name and address of each agency affected and each agency's file or identification number, if known; (b) The name, address and telephone number of the petitioner; the name address and telephone number of the petitioner's representative, if any, which shall be the address for service purposes during the course of the proceeding; and an explanation of how the petitioner's substantial rights will be affected by the agency determination; (c) A statement of when and how the petitioner received notice of the agency action or proposed decision; (d) A statement of all disputed issues of material fact. If there are none, the petition must so state; (e) A concise statement of the ultimate facts alleged, including the specific facts the petitioner contends warrant reversal or modification of the agency's proposed action; (f) A statement of the specific rules or statutes the petitioner contends require reversal or modification of the agency's proposed action including an explanation of how the alleged facts relate to the specific rules or statutes; and, (g) A statement of the relief sought by the petitioner, stating precisely the action the petitioner wishes the agency to take with respect to the agency's proposed action. A petition that does not dispute the material facts upon which the Permitting Authority's action is based shall state that no such facts are in dispute and otherwise shall contain the same information as set forth above, as required by Rule 28-106.301, F.A.C.

Because the administrative hearing process is designed to formulate final agency action, the filing of a petition means that the Permitting Authority's final action may be different from the position taken by it in this Public Notice of Intent to Issue Air Permit. Persons whose substantial interests will be affected by any such final decision of the Permitting Authority on the application have the right to petition to become a party to the proceeding, in accordance with the requirements set forth above.

Mediation: Mediation is not available for this proceeding.
445004 CN/CB 6/6/2012

Find it faster. Sell it sooner in the classifieds

Find it faster. Sell it sooner in the classifieds

Public Notice

IN THE CIRCUIT COURT OF THE TWENTIETH JUDICIAL CIRCUIT IN AND FOR HENDRY COUNTY, FLORIDA, CIVIL ACTION CASE NO.: 26-2012-CA-000055

BANK OF AMERICA, N.A.,
Plaintiff
vs.
MICHAEL A. MAURO, et al,
Defendants

NOTICE OF SALE

Notice is hereby given that, pirsuant to a Final Judgment of Foreclosure of Order dated May 9, 2013, entered in Civil Case Number 26-2012-CA-000055, in the Circuit Court for Hendry County, Floridam wherein BANK OF AMERICA, N.A. is the Plaintiff and MICHAEL A. MAURO, et al, are the Defendants, I will sell the property situated in Hendry County, Florida, described as:

THE EAST ONE-HALF OF THE EAST ONE-HALF OF THE NORTHEAST ONE-QUARTER OF THE SOUTHWEST ONE-QUARTER OF THE NORTHEAST ONE-QUARTER. LESS THE SOUTH 25.00 FEET, RESERVED FOR PERPETUAL ROAD RIGHT-OF-WAY PURPOSES, SECTION 27, TOWNSHIP 43 SOUTH, RANGE 29 EAST, HENDRY COUNTY, FLORIDA, ALSO KNOWN AS THE EAST ONE-HALF OF TRACT 102, LABELLE ACRES, AN UNRECORDED SUBDIVISION.

SUBJECT TO AN EASEMENT FOR UTILITIES AND INGRESS/EGRESS OVER THE WESTERLY 15 FEET THEREOF AND OVER THE WESTERLY 30 FEET OF THE SOUTHERLY 30 FEET THEREOF.

TOGETHER WITH AN EASEMENT FOR UTILITIES AND INGRESS/EGRESS OVER THE EASTERLY 15 FEET OF THE FOLLOWING DESCRIBED PARCEL:

THE WEST ONE-HALF OF THE EAST ONE-HALF OF THE NORTHEAST ONE-QUARTER OF THE SOUTHWEST ONE-QUARTER OF THE NORTHEAST ONE-QUARTER, LESS THE SOUTH 25 FEET THEREOF FOR ROAD RIGHT-OF-WAY, IN SECTION 27, TOWNSHIP 43 SOUTH, RANGE 29 EAST, HENDRY COUNTY, FLORIDA. ALSO KNOWN AS THE WEST ONE-HALF OF TRACT 102, LABELLE ACRES, AN UNRECORDED SUBDIVISION.

TOGETHER WITH 2002 NOBI MOBILE HOME ID # 60E41H16, TITLE # 87255243 AND ID # N810315B, TITLE # 87255177.

at public sale, to the highest and best bidder, for cash, at Hendry County Courthouse, Highway 80 and Main Street, 2nd floor hallway, LaBelle, FL 33935 at 11:00 AM on the 26th day of June 2013. Any person claiming an interest in the surplus from the sale, if any, other than the property owner as of the date of lis pendens must file a claim within 60 days after the sale

DATED: May 10, 2013

"In accordance with the Americans With Disabilities Act, persons in need of a special accommodation to participate in this proceeding shall, within seven (7) days prior to any proceeding, contact the Administrative Office of the Court, 25 EAST HICKPOOCHEE AVENUE, LaBelle, FL 33935-1760, telephone (863)675-5217, TDD 1-800-955 8771 or 1-800-955-8770 via Florida Relay Service.
Apre ako ki fet avek Americans With Disabilites Act, tout moun kin ginyin yun bezwen spesiyal pou akomodasiyon pou yo patisipe nan pwogram sa a dwe, nan yun tan rezonab an ninpot aranjman kapab fet, yo dwe kontakte Administrative Office Of The Court i nan nimero 25 EAST HICKPOOCHEE AVENUE, LaBelle. FL 33935-1760, teléfon nam se (863)675-5217, oubyen TDD 1-800- 955-8771 oubyen 1-800-955-8770 i pasan pa Florida Relay Service.
En accordance avec la Loi des "Americans With Disabilities". Les personnes en besoin dune accomodation speciale pour participer a ces procedures doivent, dans tin temps raisonable, avante d'entreprendre aucune autre demarche, contacter l'office administrative de la Court situe au 25 EAST HICKPOOCHEE AVENUE, LaBelle, FL 33935-1760, le telephone (863)675-5217 TDD 1-800-955-8771 ou 1-800-955-8770 Via Florida Relay Service.
De acuerdo con el Acto o Decreto de los Americanos con Impedimentos, Inhabilitados, personas cn necesidad del servicio especial para participar en este procedimiento debran, dentro de un tiempo razonable, antes de cualquier procedimiento, ponerse en contacto con la oficina Administrativa de la Corte 25 EAST HICKPOOCHEE AVENUE, LaBelle, FL 33935-1760, Telefono (863)675-5217, TDD 1-800-955-8770 o 1-800-955-8771 Via Florida Relay Service".

DWIGHT E. BROCK
Hendry County Clerk of Court
CLERK OF THE CIRCUIT COURT
By: /S/ J. Bevis
Deputy Clerk

443838 CN 5/30;6/6/2013

Public Notice

AVISO DE LA REUNION REGULAR DE LA JUNTA DE SUPERVISORES DEL DISTRITO DE CONTROL DE AGUAS DEL CONDADO CENTRAL

A través de la presente se le notifica que la Reunión Regular de la Junta de Supervisores del Distrito de Control de Aguas del Condado Central se llevará a cabo el miércoles, 26 de junio de 2013 a las 7 pm en el Cuarto de Conferencia del Condado Central ubicado en 475 S. Cabbage Palm St. Montura Ranch Estates, Clewiston, Florida. El propósito de esta reunión es para tratar cualquier y todo asunto que pueda plantearse ante la Junta. Si una persona decide apelar la decisión de la Junta de Supervisores con respecto a cualquier asunto considerado en la reunión pública o audiencia en referencia a este aviso él o ella tendrá que asegurarse de que el procedimiento de apelación quede asentado palabra por palabra en el acta, en el acta se incluye su testimonio y pruebas en la cual usted fundamenta la apelación.
444805 CN 6/6,13/2013

Public Notice

BUSINESS & SERVICE DIRECTORY

Roofing

Metal Roofs
Re-Roofs
Roof Repairs
Seamless Gutters
Soffit & Fascia
Free Estimates

Bryant Construction and Roofing, Inc.

Lic#CCC1325950
1050 Commerce Dr. Suite B.
Office: (863) 675-7045
Fax (863) 612-1158

Thank you Saint Jude for prayers answered.

M, M, C, and A

Novena to Saint Jude

May the
Sacred Heart of
Jesus be adored,
glorified, loved, and
preserved throughout
the world,
now and forever.
Sacred Heart of
Jesus, have
mercy on us.
St. Jude, Worker of
miracles, pray for us.
St Jude, Helper of the
hopeless, pray for us.

Clewiston 9 and 10 Year Old All Stars

SUBMITTED PHOTO

Pictured is the 9-10 year old boys baseball team.

On Saturday, June 1, the nine and 10 Year Old Clewiston All Star Baseball Team battled heat, rain and a marathon day of baseball, finishing in second place in the Clewiston "Battle of the Glades" baseball and softball tournament. The boys began the day at 9 a.m. with their first game against Belle Glade, winning 6-2 in a four-inning, time-limited game. After a brief respite, the Clewiston Home Team took the field against the team from Immokalee and after a very long first inning, the mid-morning heat began to take its toll on the home town team. Down 8-0 after two innings, with more games left to play in the day, the Clewiston coaches conceded defeat and gave their boys some much needed rest before the next game scheduled for 1:30 p.m.

In their third game of the day, the cooled off Clewiston Boys again faced the Belle Glade team and took an early 5-0 lead in the first inning, batting 11 of the 13 players on the roster. Clewiston kept up the pressure and played excellent defense, resulting in a 10-0 victory, sending the Belle Glade team back east for the day. As skies darkened to the southeast, the All Stars prepared physically and mentally for their fourth game of the day against the Immokalee team, knowing if they won this game, it would result in yet another for the Championship. The game began with a light rain which quickly turned into a steady drizzle.

Lightning to the south and harder rains caused a lengthy delay, followed by the heroic grounds keeping efforts of Lance and Brock Ramer and Andre Taylor, who readied the field for continued play.

The Clewiston boys could not solve the hard-throwing Immokalee pitchers for the second time in this long day, and fatigue was a major factor, but our boys never let up, loading the bases in the final inning. Some solid defense put an end to the threat, and Immokalee eliminated the Clewiston team 6-2. Our town should be very proud of the effort and sportsmanship shown by this fine group of young men. In the final tally, the boys played four games over nearly ten hours for a combined total of fourteen complete innings with an aggregate score of Clewiston - 18, Opponents - 16.

The names of the members of the Clewiston All Star Baseball Team are as follows: Juan "Junior" Galvan, Connor Swindle, Caleb White, Ryan Potter, Adrian "Pup" Mendoza, Aiden Price, Zaylen Bennett, Juan Moran, Lane Groff, Parker Watson, Damian Miranda, Sam McDuffie, and Jose "Sparky" Carbajal.

The coaches are Bill Murphy, Ed Watson, Mike Swindle and Mark Chamberlain. The Equipment and Practice Squad includes Morris James and Tru Murphy. The umpires were Mike Hall and Brock Ramer.

New Administrator Settling In

BY PATTY BRANT
The Clewiston News

The May 28 county commission meeting was new County Administrator Charles Chapman's first, and the board approved an amended employment agreement with him.

The agreement is terminable by either party at any time with or without cause. His salary is $121,000 annually. plus benefits and is furnished an automobile for county duties.

According to the agreement, if the contract is terminated for any reason other than misconduct, Mr. Chapman will receive two months pay plus all accumulated annual leave. The county will pay his health insurance for two months covered by the severance pay.

Should he be let go for misconduct (as defined by Florida Statute), he will receive no severance except those normally afforded under those conditions. In addition, Mr. Chapman must provide 30 days notice should he decided to terminate the contract.

He is to undergo an evaluation after six months on the job and at various times afterward. He must also be a resident of Hendry County.

Shone Phillips requested the county to vacate two proposed road rights-of-way, including parts of Maple Street and Washington Ave. in LaBelle Estates Subdivision. If granted, the county would retain an access and drainage easement. The board voted 4-0 (Commissioner Janet Taylor was not in attendance) to vacate.

Other ownership questions will be for residents of the area to decide on their own.

The commissioners voted to extend the negotiation period with Airglades International Airport (AIA) until the end of July. The latest agreement provides that AIA will manage the entire airport, with the county administering existing agreements and grants, and maintaining existing improvements.

A formula calculating the number of indirect jobs created by the airport is included.

Clewiston Mayor Phillip Roland spoke of the continued revamping of the East County Rec Department. Only one addition to the new board is required before plans can go forward. The hope is that recreation taxes in the district can be equalized for all.

Due to ongoing issues and legal deadlines for advertisements, the project cannot be completed until late 2014.

County Engineer Shawn Parker laid out the county's priority list for FDOT's Capital Improvement Program. The top priority is the PD&E for US 27 from the Palm Beach County line to CR 720; followed by the SR 29 right-of-way from Spencer to just north of Cowboy Way; and thirdly, construction of that portion of SR 29.

The priority for the County Incentive Grant Program is the Helms Road Extension ($4.5 million with no county match). From Intermodal funds, Airglades Industrial Park expansion of wastewater plant and spray field (requiring a 50/50 match).

In the Small County Incentive Program: CR 78 (a farm to market road, evacuation route and major traffic corridor) resurfacing, striping, signage upgrades, drainage and shoulder work; and from Small County Road Assistance: Fort Denaud Road, Francisco Road in Clewiston and WC Owen Ave. in Clewiston.

The county is hoping to get Enhancement dollars for various sidewalks, entrance signs and street lighting on SR 80, as well as funding for Helms Road SR 29 intersection improvements.

The board approved a request from LaBelle Heritage Museum to extend its lease on Lee Street for the Rider buildings, formerly used as the museum, to be moved.

With the acquisition of the old Poole house on Bridge Street and its opening as the main museum building, the organization is attempting to move the Poole buildings onto its new property.

The board granted the museum another six months to make it happen.

Always be Prepared

Take action during National Hurricane Preparedness Week

BY HEALTH AND HUMAN SERVICES SECRETARY KATHLEEN SEBELIUS

The devastation wrought by the recent powerful tornadoes in the Oklahoma City area is a tragic reminder of the importance of being prepared for severe weather of all kinds. National Hurricane Preparedness Week, May 25 - June 1, is a time to emphasize that preparing for these massive storms is vital to every family's health and well-being. By preparing now, you can protect yourself and your loved ones from the damaging impacts of a storm.

Last fall, many along the East Coast felt the impact of Hurricane Sandy, one of the largest hurricanes in history. The storm affected millions of people, and for some, the devastation will be felt for a lifetime. This season, I urge you to make a plan to stay safe and protect your health as storms develop so you are ready when minutes count.

Steps you can take to keep you and your family safe include:

Discuss with your family what you will do if you need to evacuate. Where will you meet? What will you take with you? How will you check in so that you'll know who is okay and who isn't?

If you have a pet, make a plan for your pet if you have to evacuate.

Get backups for things you need every day:

Do you have backup clean drinking water?

Do you have a backup supply of medication and a copy of your current prescription?

If you use electricity to run medical equipment (like a nebulizer, oxygen concentrator, or ventilator) or to keep your medication refrigerated, do you know where to go if the power goes out? Do you know where you can go to recharge your batteries? Do you know who you will call if you need help getting there?

Do you have a backup copy of your medical record? You can ask your doctor to print a copy for you. You can also save an electronic copy in the cloud or on an external hard drive or enter the information into a smart phone or tablet application.

Make sure you know how to use a backup generator safely. Remember to keep it outdoors and away from windows to prevent carbon monoxide poisoning.

Talk to your friends and family about your emergency plans. Establish family and friends as your lifelines and talk about how you can help each other and communicate during and after a hurricane. If you know a storm is coming, follow the instructions of your local emergency officials. If they suggest evacuating, get out of harm's way.

Make sure to fully charge your cell phone or other mobile devices so you can communicate after a storm. Plan to text, email, or use social media to let everyone know you're okay so phone lines remain open for first responders.

These steps can save your life and keep your loved ones safe.

Informed People are Safer During Disasters?

What important information will help you and your loved ones to stay safe even in the worst situation

Learn the types of disasters or emergencies that may likely occur in your area.

These events can range from those affecting only you and your family, like a home fire or medical emergency, to those affecting your entire community, like an earthquake or flood.

Identify how local authorities will notify you during a disaster and how you will get information, whether through local radio, TV or NOAA Weather Radio stations or channels.

Know the difference between different weather alerts, such as watches and warnings, and what actions to take in each case.

Know what actions to take to protect yourself during disasters that may occur in areas where you travel or have moved recently.

For example, if you travel to a place where earthquakes are common and you are not familiar with them, make sure you know what to do to protect yourself should one occur.

When a major disaster occurs, your community can change in an instant.

Loved ones may be hurt and emergency response is likely to be delayed. In these situations it is important to be self sufficient.

Make sure that at least one member of your household is trained in first aid and CPR, and knows how to use an automated external defibrillator (AED).

This training is useful in many emergency situations.

Share what you have learned with your family, household and neighbors, and encourage them to be informed.

Make emergency contact cards for all household members.

Cards should include the contact information for each household member, such as work, school and cell phone numbers.

Fold the card so it fits into your pocket, wallet or purse and carry the card with you so it is available in the event of a disaster or other emergency.

FREE
QUIT SMOKING CLASSES

If you're ready to quit tobacco, we're ready to help with a six-session program. There is no charge for materials including free nicotine replacement therapy patches.

Quit Smoking Now

To register or for more information:

877-819-2357
www.eahectobacco.com

You can do it!
We can help!

Tobacco Free Florida .com

This program is sponsored by the Florida AHEC Network and the Florida Dept. of Health

End Of The CM School Year Activities

BY GIGI MEZZIO
Clewiston Middle School

Clewiston Middle School is nearing the end of the 2012-13 academic year with celebration. Ms Tamera Thomas, math teacher, was happy to announce that due to "overwhelming support of the Math-A-Thon" they were able to raise a substantial $800.61.

On May 10, AVID students, accompanied by sponsor and instructor Ms. Kathy Irey, enjoyed a most interesting and informative field trip to Spaceland Skydive of Clewiston (formerly Air Adventures). They were able to board the plane and participate in a simulated take off. Owner, Rick Hornsby, graciously shared how his business operates, while encouraging students to "stay on their road of success." Students were both eager and apprehensive about future prospects of endeavoring to actually skydive. Ms. Irey enthusiastically recounted her own adventure and related that, although she had tried it once, she had no intentions of becoming zealous with the sport.

On May 29, the AVID students hit the road to Fort Myers in pursuit of chocolate...the kind not found in Clewiston! They found this most delicious treat at the Norman Love confectionary. Interestingly, they were able to meet with the top chocolatier in the country, Norman Love.

Mr. Love gave the students a "behind the scenes look" into his world where he "marries his love of art with food." With Norman Love, its his genius of concocting more chocolates and beautifully delicious desserts than one could ever hope to indulge in. Students were amazed by the elaborate statues that looked like tree trunks, flowers, and leaves, only to discover that the magnificent sculptures were made out of creamy chocolate.

He told students that "if you strive to win, you indirectly will do your best, regardless of the outcome." He is surely living proof of that.

Wrapping up the week, SWAT (Students Working Against Tobacco) celebrated World No Tobacco Day on Friday, May 31. They wore hair pieces during lunch and in the hallways to promote this worldwide holiday, and asked questions of peers and faculty concerning the negative consequences of tobacco use.

Prizes were given and, hopefully, "food for thought" concerning this destructive health problem was given too.

SUBMITTED PHOTO
Pictured above is Norman Love telling his story to the AVID students.

Graduation

Continued From Page 1

singing the Clewiston Alma Mater, which led into a rendition of Bill Withers' "Lean on Me." The song had the entire stadium clapping along -- if not out of sync.

The Salutatory Address followed the inspirational number. Salutatorian Casey Crawford addressed his class with humor and sincerity, joking that he had seen his clasmates more than his family, but he was happy to call them family.

Referencing his late brother, Crawford gave his classmates sound advice and asked them to "choose a path that brings you happiness." Crawford ended his speech saying next year's seniors have "big shoes to fill."

Valedictorian Jessie Wiggins spoke next quoting rap artist Drake. "We started from the bottom now we here," said Wiggins, in reference to her class' climb from Freshmen to Seniors. Wiggins, too, told 2014 seniors they have big shoes to fill.

Both Wiggins and Crawford received their diplomas first, presented by CHS Principal Janice Lee. The rest of the Class of 2013 followed in alphabetical order.

The audience, there to support family and friends, did not hold back their excitement as names were called and diplomas were distributed.

Balloons littered the bleachers and blow horns echoed throughout the stadium, as excited parents, siblings, and friends sounded their congratulations.

The anticipation emanating from the Class of 2013 erupted into cheers as Superintendent Paul Puletti stepped forward to pronounce the graduates. Dozens of blue and gold caps dotted the black sky as the grads celebrated their passage into adulthood.

Fireworks added to the celebration, and the audience, who waited patiently in their seats during the ceremony, poured out onto the field to greet the grads with hugs and flowers.

Luckily, the weather behaved throughout the ceremony, and only after the crowd began to diffuse, could small raindrops be felt.

Congratulations to the class of 2013! Good luck in all your future endeavors; never stop learning, never stop dreaming.

PHOTO/MELISSA BELTS
Valedictorian Jessie Wiggins receives her diploma from CHS Principal Janice Lee and Assistant Principal Sanchez.

PHOTO/MELISSA BELTS
CHS Principal Janice Lee hugs Salutatorian Casey Crawford, after he receives his diploma.

SUBMITTED PHOTO

Annual Science Fair

Central Elementary School's Annual Science Fair would like to congratulate all contestants and winners. First place went to Alexander Pilgrim, second place to Haile Barraza, and third place to Alex Samerdyke.

CFA022585 CAC1817236
ECHOLS
PLUMBING & AIR CONDITIONING
(863)763-6461
SINCE 1975
$80.00
A/C Service Call
* Free Estimates
* Service price match guarantee
* We will match every competitor's price
Echols Now Offers A/C & Refrigeration

ARUBA
RV RESORT
MOORE HAVEN, FLORIDA
(863) 946-1324
Lodging • Pet Friendly • Waterfront Lots
Pool • Cafe & Bar • Park Model RENTALS
For reservations please call (863) 946-1324
Visit us on the Web:
WWW.OKEEDIRECT.COM