FOOTBALL: JAY NOTCHES ANOTHER BIG WIN | SPORTS, A12

Santa Rosa's Press
Gazette

Tweet us @srpressgazette and friend us on facebook.com

Jay, Milton celebrate Homecoming | A3, A11

Wednesday, October 17, 2012 | Find breaking news at www.srpressgazette.com | 75 cents

City director charged with DUI

By MATHEW PELLEGRINO
313-8296 | @SRPG_Mat
mpellegrino@srpressgazette.com

RANDY JORGENSON

The report also said Randy Jorgenson "fumbled with his wallet" when asked for his license. Deputy S.M. Kelley's report said instead of his licesnse, Jorgenson initially handed the officer his credit card."

Milton Planning and Zoning Director Randy Jorgenson was arrested Monday afternoon and charged with driving under the influence of alcohol.

Jorgenson, 54, 6900 block Summit Way, Milton, called in sick Monday, according to Milton City Manager Brian Watkins. He was arrested at 2:19 p.m. Monday and booked into the Santa Rosa County Jail shortly thereafter on a $500 bond. He was later released.

According to the Santa Rosa County Sheriff's arrest report, the arrest came after Deputy S.M. Kelley responded to a reckless driver complaint on Chumuckla Highway just north of Willard Norris Road.

The officer's report indicates Jorgenson's car was stopped on the side of the road with the engine running.

The report also said Jorgenson "fumbled with his wallet" when asked for his license. Kelley's report said instead of his license, Jorgenson initially handed the officer his credit card, but did present the license on a second attempt.

According to the report, Kelley then asked Jorgenson if he was under the influence of anything, and he said he was not.

When the officer asked Jorgenson if there were any medical problems that would impair him from driving, Jorgenson said he had high blood pressure.

See DIRECTOR A9

25,000 smiles

St. Rose Fall Festival sees happy crowd during event

By MATHEW PELLEGRINO
313-8296 | @SRPG_Mat
mpellegrino@srpressgazette.com

She's not sure how it happened, but Kate Lewis said this year the St. Rose of Lima Fall Festival saw less attendance, but more smiles.

Lewis, who helps organize the fall festival said that visitors were down close to 5,000 from last year, but that there were a lot of contributing factors to those numbers.

"Part of the problem, I think was homecoming," Lewis said. "We were down a little bit more this year despite the rides we brought in."

But Lewis doesn't see that as a bad thing.

This year, both Jay and Milton had their homecoming football games Friday

See FESTIVAL A9

PHOTOS BY MATHEW PELLEGRINO | Press Gazette

Left: Ashley Wilder holds on for dear life onto Ashley Wilder (front) as they ride on one of the many rides at St. Rosa of Lima Fall Festival. **Right:** Jr. Hill, right, from Alabama enjoys time at the festival with Jhanae Howard at the bumper car rides.

United Way to promote jobs

By BILL GAMBLIN
288-0037 | @SRPG_Bill
news@srpressgazette.com

The United Way of Santa Rosa County wants to help the residents and to do that they are stressing "Jobs" in this year's campaign.

"You could hire a tremendous workforce out of the people we are seeing coming here today for help," said Kyle Holley, campaign director for the United Way of Santa Rosa County. "Today we absolutely have a new face to the people who need the United Way."

While the program will continue to strive for donations to help the 20 or so charities and organizations throughout Santa Rosa County, they are also going to focus on its common energy — depression.

"Depression is a situational issue on a large scale here across Santa Rosa County because of jobs and the lack there of," Holley said. "One of the best ways United Way can help the community is to respond to those needs and we have the latitude to do that."

Currently they are focusing on things like education with its efforts involving the Early Learning Coalition and Cram the Van and health when it comes to the Santa Rosa Community Clinic and the Good Samaritan Health, but they are going even further in trying to help

See UNITED WAY A9

IN THE NEIGHBORHOOD WITH

Trudi Johnson

Trudi Johnson is the day manager at Village Inn in Pea Ridge.

Q: What brought you to Santa Rosa County?

A: Village Inn

Q: What fictional character would you say you are the most like?

A: Tweety bird

Q: What was your most embarrassing moment you now laugh about?

A: I started working at Village Inn. When I made it to a customer's table to bring them their food, I placed the first plate on the table and the rest of the food on the serving tray spilled on the floor. Thankfully I did not get any on the customers.

Q: Name three things you will always have in your refrigerator.

A: Milk, yogurt and grapes

Q: What would we hear on the radio during a road trip when you started your car or truck?

A: Classic rock

Q: What is the last book you read?

A: What to Expect When

See TRUDI A9

Serving Santa Rosa County Since 1908

Jim Fletcher
Publisher
623-2120
news@srpressgazette.com

TABLE OF CONTENTS

Speak Out A2
Sudoku A2
Opinion A8
Sports A12
Classifieds B4
Sheriff's Report B3

Halifax MEDIA GROUP
Volume 104 Issue 83

Mammography Services – *Close to Home!*

At the Ann Baroco Center for Breast Health, women are the heart of our healthcare mission. To better serve our patients, we offer all-digital mammography services three days a week at Pace Medical Park.

We are proud to be the area's leaders in women's healthcare. We are devoted to your comfort and care – and the early diagnosis of breast cancer.

Take the time to save your life, and schedule your annual mammogram today.

For more information or an appointment, please call (850) 416-8078.

Ann L. Baroco Center for Breast Health
Sacred Heart Women's Hospital

Speak OUT

If you have a short comment you would like to make, call the Speak Out line at 623-5887. Longer comments are better suited as a letter to the editor.

Sunday, 10:06 a.m.

Yeah, this is Bobby. I was looking at a ballot for Santa Rosa County. There is a whole lot of judges and Supreme Court justices with the question if you want to retain them. Please run an article on these people. You don't know if they are liberal or conservative or anything about them.

Editor's note: Bobby I understand your concern, and we will see what we can do. We do know that judge positions, just like school board positions, are non-partisan.

Saturday, 2:48 p.m.

This is Ed. I would like to know if they are going to put the doctors of Santa Rosa County out like they had them on the building before it burned and was torn down along Highway 90. It would be nice if they would put them on one side of a building downtown.

Saturday, 12:13 p.m.

W.O. Jones, Jay area. In the Saturday, Oct. 13, edition of the Press Gazette, there was a story on two speaking out on alleged sex abuse. I know I am not going to get any accolades, but I sent a letter to ABC, CBS, NBC, FOX and ESPN about this matter and if there was a statute of limitations. I don't know if Florida has a statue of limitations on allegations of sex abuse. It is just a thought. If a person in Florida knows of a crime committed when they are an adult, do they have to report it or is it up to them? This case happened 30 years ago, you would suspect they would say something before now.

Editor's note: Mr. Jones, from the information we can gather there is not a statue of limitations on murder and sexual assault involving a minor.

Saturday, 9:33 a.m.

Hello this is Bob. I would like to comment on the killing of Osama bin Laden. It was akin to spiking the football the way it was handled by our president. We knew where he was months before. The way it was handled, it was a disgrace to our nation. We knew where he was, but it wasn't announced until our president got the most political benefit.

When did we start gunning down unarmed individuals? It shouldn't matter if it was bin Laden. It was also disgraceful the way his body was handled. Any nation would return the body to the family. The way this entire thing was handled was a disgrace to our nation.

Saturday, 8:02 a.m.

This is Billy Rogers in Blackwater. I would like to remind all the real sportsmen that doe season comes in way too early. All the does have babies and most of them are no more than five pounds. A real sportsman would not kill a doe at this time of the year with babies on the ground and leave the babies to the coyotes. If you do this you are not much of a sportsman.

Friday, 5 p.m.

Yeah, this is Charlie. I would like to invite the county commissioners to eat at Nichols Seafood or visit Martial Arts of America, Ken's Paint and Body or Victory Baptist Church. When you do I want you to drive through the center entrance to this service road and see if it doesn't tear the suspension out from under your vehicle. If you lived here or had to drive this every day, the entrance would not be in this shape. I hate the state of Florida and Santa Rosa County because of this bull.

Friday, 4:36 p.m.

This is Mary, a senior citizen, and I watched the vice presidential debate last night. I saw a young man, (Paul) Ryan, hold his composure and be responsible and knowledgeable. I saw an older man, Vice President (Joe) Biden, who should have known better than the way he acted. He interrupted the young man many times. He laughed at him, mocked him and made a fool of himself. I have never seen anything like this before. He should have let him speak, even if he didn't agree. There is such a thing as respect for each other. Ryan showed a lot of character and that said a lot to me.

Friday, 7:37 a.m.

Hello, this is Tim. Everything goes up but your paycheck. Bye.

Thursday, 9:35 p.m.

Yes, this is Chet. I just watched the vice presidential debate and (Paul) Ryan and (Joe) Biden were very courteous and had some salient points. I thought the debate was very civilized and both were focused on the issues because they care about America. It looks like Rush Limbaugh, Ann Coulter and Pat Robertson, who have divided this country, will be out of business. Praise the Lord. Bye.

Thursday, 9:22 a.m.

Hi, this is Phyllis. This is to the person at Texas Roadhouse or Big Lots who damaged our truck last weekend and didn't even bother to leave a note. You have cost us a great deal of money. I don't know how you can live with yourself. You should really be ashamed of yourself.

CORRECTION

In the Saturday Oct. 13 edition of the Press Gazette, there was incorrect information given to the reporter in the article "2 speak out on alleged sex abuse." According to the Santa Rosa County Sheriff's report and Victoria McCool, a human resource officer at the SRC Tax Collector's Office, Edward Collinsworth was listed as the assistant to the tax collector in Santa Rosa County. Stan Nichols, the county tax collector verified that Collinsworth's title was actually chief deputy at the tax collector's officer.

The sheriff's arrest report also stated that Collinsworth started working at the tax collector's office on Sept. 27, 2012. Nichols said that Collinsworth started working at the tax collector's office on December 30, 2008.

Collinsworth is still in jail on $250,000 bond.

Alzheimer's Family Services to offer volunteer training

Special to the Press Gazette

Alzheimer's Family Services is seeking individuals who are interested in making a difference in the lives of caregivers and in supporting the organization. Alzheimer's Caregivers Assistance, Reach-out and Educate (CARE) Volunteer Training will be held from 8:30 a.m. to 12:30 p.m. Oct. 25 at Covenant Hospice, 2001 N. Palafox St.

The workshop is free and open to the public. A light breakfast and drinks will be provided.

Alzheimer's CARE provides trained volunteers to care for caregivers. Volunteers may assist with telephone support, make visits, run errands, deliver educational materials and provide short breaks for caregivers.

No special background or experience is required to volunteer for Alzheimer's Family Services. Time commitment is flexible and based on volunteer availability.

Call Sandi Huster at 202-1169 for more information or to reserve your space.

Alzheimer's Family Services is a not-for-profit organization serving individuals and families in Escambia, Santa Rosa, Okaloosa and Walton counties, Fla. as well as Escambia and Baldwin counties, Ala.

AFS is an affiliate of Covenant Hospice.

Elected OFFICIALS

COUNTY GOVERNMENT

COUNTY COMMISSION

- District 1: Jim Williamson, 4351 Berryhill Road, Pace, FL 32571; phone 983-1877. E-mail is comm-williamson@santarosa.fl.gov
- District 2: Bob Cole, 8651 Riverstone Road, Milton, FL 32583; phone 983-1877. E-mail is comm-cole@santarosa.fl.gov
- District 3: Don Salter, 6000 Chumuckla Highway, Pace, FL 32571; phone 983-1877. E-mail is comm-salter@santarosa.fl.gov
- District 4: Jim Melvin, 6495 Caroline St., Milton, FL; phone 983-1877. E-mail is comm-melvin@santarosa.fl.gov
- District 5: Lane Lynchard, 6495 Caroline St., Milton, FL 32570; phone 983-1877. E-mail is comm-lynchard@santarosa.fl.gov

The Santa Rosa County Commission meets at 9 a.m. on the second and fourth Thursdays. The leaders meet in committee at 9 a.m. Mondays preceding the Thursday meetings. Meetings are held in commission chambers of the Administrative Complex on U.S. 90. Phone 983-1877 for information or to reach their offices.

SANTA ROSA COUNTY SHERIFF

Wendell Hall, 5755 East Milton, Road, Milton, FL 32588; phone 983-1100. E-mail is whall@srso.net

SANTA ROSA COUNTY CLERK OF COURTS

Mary Johnson, P.O. Box 472, Milton, FL 32572; phone 983-1987. E-mail is santacourtfeed@flchjn.net

SANTA ROSA COUNTY TAX COLLECTOR

Stan C. Nichols, 6495 Caroline St., Suite E, Milton, FL 32570; phone 983-1800. E-mail is snichols@srctc.com

SANTA ROSA COUNTY PROPERTY APPRAISER

Greg Brown, 6495 Caroline St., Milton, FL 32570; phone 983-1880. E-mail is info@srcpa.org

SANTA ROSA COUNTY ELECTIONS SUPERVISOR

Ann Bodenstein, 6495 Caroline St., Milton, FL 32570; phone 983-1900. E-mail is Bodenstein@santarosa.fl.gov

STATE GOVERNMENT

- Rep. Doug Broxson: 2990-C Gulf Breeze Parkway, Gulf Breeze, FL 32563, phone 916-5436. E-mail is Doug.Broxson@myfloridahouse.gov
- Sen. Greg Evers: 598 N. Ferdon Blvd., Crestview, FL 32536, phone 689-0556. E-mail is Evers.Greg.SO2@flsenate.gov
- Gov. Rick Scott: PL05 The Capitol, 400 S. Monroe St., Tallahassee, FL 32399; phone 488-4441. E-mail is fl_governor@myflorida.com

FEDERAL GOVERNMENT

HOUSE OF REPRESENTATIVES

- Rep. Jeff Miller: 2439 Rayburn House Office Building, Washington, D.C. 20515; local phone is 479-1183; D.C. Office phone (202) 225-4136. Pensacola office address: 4300 Bayou Blvd., Suite 13, Pensacola, FL 32503. Toll free number is 866-367-1614. Website: http://jeffmiller.house.gov

SENATE

- Sen. Marco Rubio: 317 Hart Senate Office Building, Washington, D.C. 20510; phone 850-433-2603. Website: www.rubio.senate.gov
- Sen. Bill Nelson: Room 571, Hart Senate Office Building, Washington, D.C. 20510; phone 202-224-5274; fax 202-224-8022. Website: http://billnelson.senate.gov

WHITE HOUSE

- President Barack Obama: The White House, 1600 Pennsylvania Ave., Washington, D.C. 20500; phone 202-456-1414. E-mail is president@whitehouse.gov
- Vice President Joe Biden: Office of the Vice President, White House, 1600 Pennsylvania Ave., Washington, D.C. 20500; phone 202-456-1414.

SCHOOL GOVERNMENT

SCHOOL BOARD

- Superintendent: Tim Wyrosdick, 5086 Canal St., Milton, FL 32570; phone 983-5000. E-mail is wyrosdickt@mail.santarosa.k12.fl.us
- District 1: Diane Scott, 5710 Munson Highway, Milton, FL 32570; phone 983-0413. E-mail is scottdl@mail.santarosa.k12.fl.us
- District 2: Hugh Winkles, 5684 Nicklaus Lane, Milton, FL 32570; phone 623-6299. E-mail is winkleseh@mail.santarosa.k12.fl.us
- District 3: Diane Coleman, 9400 Octavia Lane, Navarre, FL 32566; phone 939-2661. E-mail is colemanmd@mail.santarosa.k12.fl.us
- District 4: JoAnn Simpson, 5059 Faircloth St., Pace, FL 32571; phone 994-5446. E-mail is simpsonjj@mai.santarosa.k12.fl.us
- District 5: Scott Peden, 3156 Pins Lane, Gulf Breeze, FL 32563; phone 934-0701. E-mail is pedenst@mail.santarosa.k12.fl.us

The Santa Rosa County School Board meets at 6:30 p.m. second and fourth Thursdays at 5086 Canal St. in Milton. Phone: 983-5000.

CITY GOVERNMENT

- Milton City Hall, Mayor Guy Thompson, 6738 Dixon St., Milton, FL 32570, phone 983-5400. City Manager is Brian Watkins
- Town of Jay, Mayor Kurvin Qualls, 3822 Highway 4, Jay, FL 32565, phone 675-2719
- Gulf Breeze City Hall, Mayor Beverly Zimmern, 1070 Shoreline Drive, Gulf Breeze, FL 32561, phone 934-5100. City Manager is Edwin "Buz" Eddy

www.Sudoku-Puzzles.net

Sudoku, Kakuro & Futoshiki Puzzles

Sudoku 9x9 - Very hard (132946777)

				9		5	4	8
		4						3
	7				4		1	
			2			8		
3	1		9		7		6	5
		9			8			
	4		8				5	
7						6		
2	6	5		1				

www.sudoku-puzzles.net

SOLUTION

FIND US ONLINE

Check out Santa Rosa Press Gazette on Facebook, or tweet us @srpressgazette

Our Obituaries

Are Priced

With The Family

In Mind.

Just $20.

Please provide a color photograph if possible.
All information must be typed.
Wednesday's paper please submit by Friday at 3pm.
Saturday's paper submit by Wednesday at noon

Santa Rosa's Press Gazette

6629 Elva Street • Milton FL 32570
623-2120

6009922

Halifax MEDIA GROUP

Santa Rosa's Press Gazette
6629 Elva St. Milton, FL 32570

TELEPHONE NUMBERS

All offices 850-623-2120
Classifieds 850-623-2120
Fax 850-623-2007

SUBSCRIPTION RATES

One year (in county) $39
Six months (in county) $19.50
13 weeks (in county) $9.75

One year (out of county) $62
Six months (out of county) $31
13 weeks (out of county) $15.50

Senior Citizen (over 62)
One year (in county) $32
Six months (in county) $16
13 weeks (in county) $8

Home delivery subscribers may be charged a higher rate for holiday editions.

SANTA ROSA'S PRESS GAZETTE STAFF

Jim Fletcher
Publisher
850-393-3654
jfletcher@srpressgazette.com

Bill Gamblin
Editor
850-288-0037
bgamblin@srpressgazette.com

Tracie Smelstoys
Account Retention Specialist
850-623-2120
tsmelstoys@srpressgazette.com

Carol Barnes
Office Manager
850-623-2120
cbarnes@srpressgazette.com

Carmen Joseph
Media Sales Consultant
Cell: 850-624-2515
cjoseph@srpressgazette.com

Miss a paper?
Circulation
Jim Fletcher
850-623-2120

Want to subscribe?
850-623-2120

To buy back issues
850-623-2120

To place a classified ad
850-623-2120

AT YOUR SERVICE

To buy a display ad
Carmen Joseph
850-623-2120

To buy a photograph
850-623-2120

Internet
www.srpressgazette.com

Office Hours
8 a.m. to 5 p.m.,
Monday through Friday

To get news in the paper
Bill Gamblin
850-623-2120 or 850-288-0037
E-mail: news@srpressgazette.com
Short items: news@srpressgazette.com

Church News:
church@srpressgazette.com

Weddings, engagements and anniversaries:
news@srpressgazette.com

Sports: sports@srpressgazette.com

COPYRIGHT NOTICE

● The entire contents of Santa Rosa's Press Gazette, including its logotype, are fully protected by copyright and registry and cannot be reproduced in any form for any purpose, without prior, written permission from Santa Rosa's Press Gazette.

● Santa Rosa's Press Gazette (USPS 604-360) is published twice weekly on Wednesdays and Saturdays for $39 per year (in county) by Halifax Media Group.

Periodicals postage paid at Milton, Florida. POSTMASTER: Send address changes to: Santa Rosa's Press Gazette, 6629 Elva St., Milton, FL 32570.

Press Gazette
BIRTHDAY CLUB

Danielle Dickey, Oct. 17
Landon Rounds, Oct. 17
Shelby Hudgens, Oct. 18
Kaylie Faith Hessler, Oct. 19
Eugene Lambrisky, Oct. 19

If you would like to submit your birthday, or would like to submit a birthday of someone who lives in Santa Rosa County, email the birthday to news@srpressgazette.com or post it on our Facebook page.

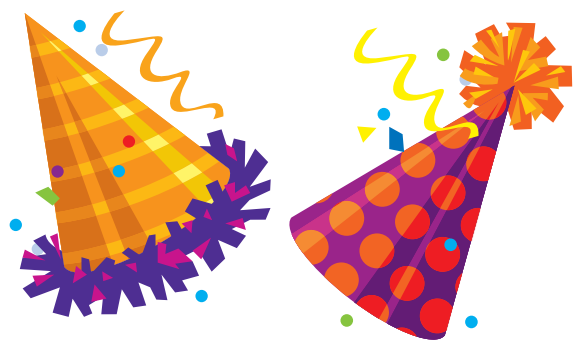

Jay celebrates Homecoming 2012

Jay Senior Olivia Wright was crowned the 2012 Homecoming Queen at Jay High School on Friday night before the Royals faced the Cottondale (Ala.) High Hornets. After Wright was crowned she handed the game ball to the captains prior to the kickoff of Friday night's football game.

PHOTOS BY BILL GAMBLIN | Press Gazette

Thinkin' Pink in Milton

PHOTOS BY BILL GAMBLIN

Green-up Santa Rosa and others gathered in Milton for the Thinkin' Pink Festival in Milton to help raise funds for Breast Cancer Awareness.

Darla Dean and her greyhound, Clover (left), were sporting pink to also raise awareness to issues like greyhound cancer and the work being done at Oklahoma State University for this breed of dog.

The second annual event featured a bra decorating contest. Linda Pillar's decorated corset (above) took first place overall as all the entries were displayed at Saturday's event.

B&H VEGETABLES
LAST CALL FOR 2012 FRESH VEGETABLES
STOCK UP YOUR FREEZERS FOR THE WINTER!

Vegetables	10 lbs	5 lbs
Purplehull, Purplehull w/snaps, Zipper, Crowder, Blackeye, Lady Creme or English Peas	$23.00	$14.00
Speckled Butterbeans	$23.00	$14.00
Baby Limas (Petite) Southern Butter Peas	$23.00	$14.00
Ford Hook Limas	$23.00	$14.00
Cut Okra, Cut Squash, Snap Beans, Broccoli	$21.00	$13.00
Baby Boiling Okra, Season Blend	2lb Bag	$6.00
Turnip Greens, Collard Greens	3Lb Bag	$6.00
Super Sweet Cut Corn	$23.00	$14.00

New Items	10 lbs	5 lbs
California Blend		$13.00
Navy Beans	$23.00	$14.00
Pinto Beans	$23.00	$14.00
Shoepeg Field Corn	$23.00	$14.00

Fruit	5 lbs
Sliced Peaches	$15.00
Blackberries	$15.00
Pineapple Chunks	$15.00
Whole Strawberries	$15.00
Mixed Fruit (Peaches, Pineapple & Strawberries)	$15.00

All Items are Fresh, Clean, Cut, Shelled and Packaged
Now Accepting All Major Credit Cards & EBT
228-990-5605 • bandhveggies@yahoo.com
SATURDAY, October 20TH
9 am - 3 pm at 9 Mile Road Location
9 - 11 am at Scenic Hwy
Find us on: facebook 12 pm - 3 pm at Five Point

General Election*
November 6 – 7 am-7pm

Early Voting*
Saturday, Oct. 27 – Saturday, Nov. 3
7 am – 7 pm
Two Locations
Milton
Administrative Complex
6495 Caroline St. (behind McDonalds, Hwy. 90)

Gulf Breeze
South Service Center
5841 Gulf Breeze Pkwy. (1 blk. East of Zoo on Hwy. 98)

* A marked Sample Ballot can be used as an aid to vote; or a list on a piece of paper. Remove from booth when you have finished voting.

Absentee Ballot
Last day to request, Wednesday, Oct. 31,
for the ballot to count, it must be returned to Elections Office
by 7 pm Election Day or the South Service Center
by 5 pm Election Day.

Phone: 983-1900 Fax: 983-1829
e-mail: bodenstein@santarosa.fl.gov.

No Doctor? No Health Insurance? High Deductible?
No Problem!
Hi, my name is Michelle Douglas and I am a Physician Assistant for ProClinic, a primary care clinic dedicated to providing superior medical care to the hard working, uninsured families of Milton.
After serving the local military community in the Family Medicine Department at NAS Whiting Field for five years, and retiring from the Navy after 23 years of service, I have come to love the Gulf Coast and am proud to now consider it my home. I look forward to serving you at ProClinic by providing you with friendly, knowledgeable care of minor emergencies and illnesses.
Call 850-626-3430 for an appointment.
$50 office visits ~ Walk-ins always welcome!
$5 off your first visit with this ad!
ProClinic
Family Healthcare at Affordable Prices
www.proclinicfl.com

Fire Awareness Week extinguished

The Milton Fire Department concluded its Fire Prevention Week activities with an open house at the Milton Fire House on Stewart Street on Saturday. People got to take an upclose look at the fire station as well as learn about the station's history, supporting staff to the fire department, as well as the young people getting to try their hand operating a fire hose.

PHOTOS BY BILL GAMBLIN

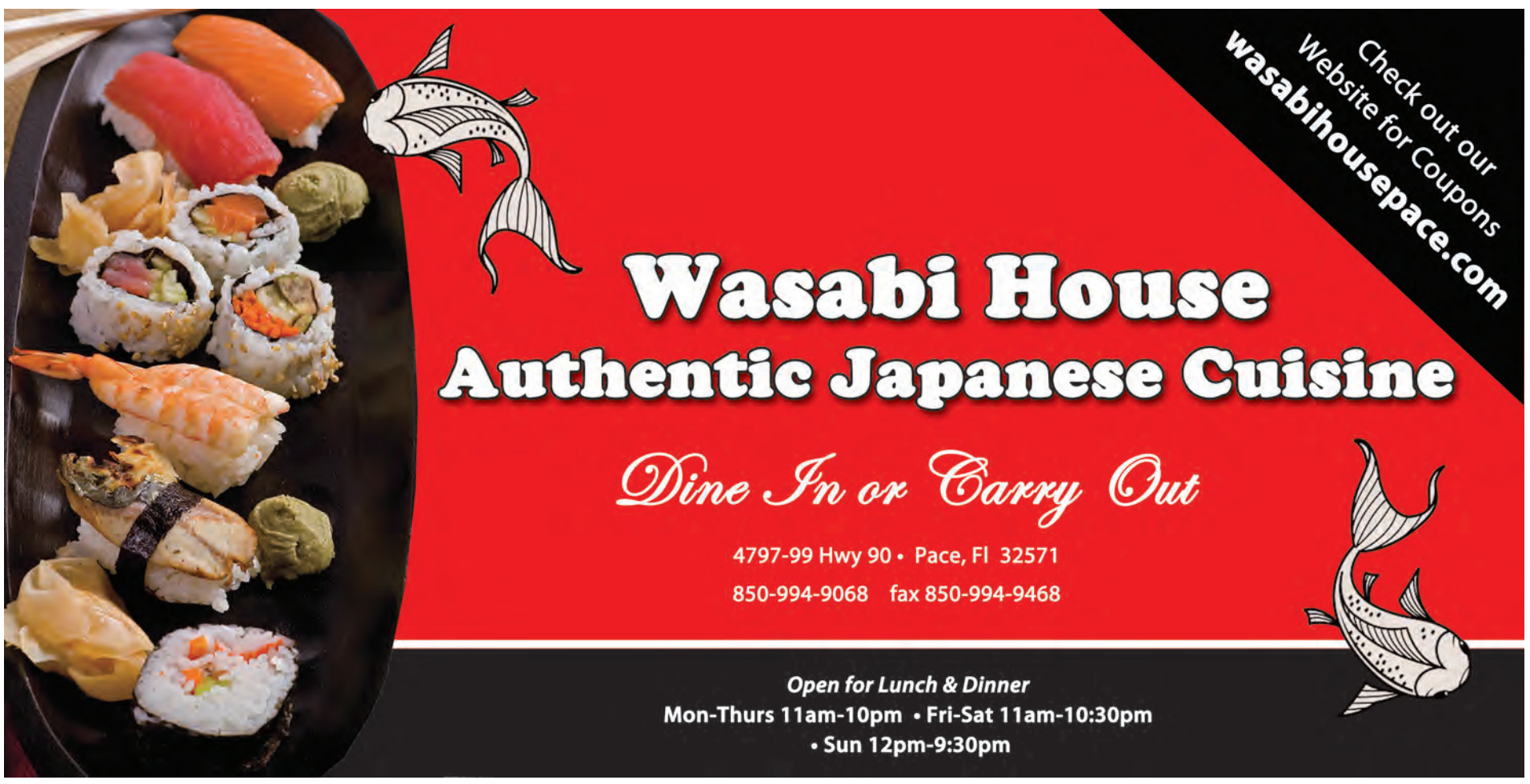

FIGHTING HUNGER

SUBMITTED PHOTO

Walmart in Pea Ridge is participating with the fighting hunger together for the homeless campaign through the EscaRosa Coalition on the Homeless. Locally the campaigned kicked off with EscaRosa Coalition On The Homeless Project Manager Serene Keiek, Barry Reeves, Walmart Manager Stephen Williams, Fred Silcox, Shirley Bentley, Santa Rosa County School District Director of Federal Programs Dr. Karen Barber, and Mana Food Pantry Executive Director Dede Flounlacker. The Santa Rosa County School Board donated 100 backpacks for the un-accompanied youth, which Wal-Mart filled with three days worth of meals.

SANTA ROSA COUNTY TRANSPORTATION DISADVANTAGED COORDINATING BOARD MEETING TUESDAY, OCTOBER 23, 2012 – 2:00 PM MILTON CITY HALL 260 DIXON STREET MILTON, FLORIDA

PUBLIC IS INVITED. In compliance with the Americans with Disabilities Act, reasonable modifications to access meeting and for limited English proficiency are available upon request. Call D. McKenzie at (850) 332-7976 48 hours in advance.

NAS Whiting Field celebrates Navy's birthday

Naval Air Station Whiting Field Executive Officer Cmdr. Jonathan Lewis reads a proclamation for the 237th Navy birthday while surrounded by the base's Sailors of the Year. The air station held a bell ringing ceremony Oct. 12 to commemorate the occasion.

U.S. NAVY PHOTO BY JAY COPE

THE HEARING DOCTOR™
SABRINA KAESTLE, AU.D.
DOCTOR OF AUDIOLOGY
"Serving Santa Rosa County for over 13 Years"
• Free Hearing Test
• Sales, Service and Repairs on all Makes and Models of Hearing Aids
• All Insurance Accepted including BC/BS Federal
Mention this ad and receive 10% of a set of Digital Hearing Aids
626-4327
www.hearingdoctorinc.com
5937 Berryhill Rd. • Milton FL 32570
American Board of Audiology
6013055

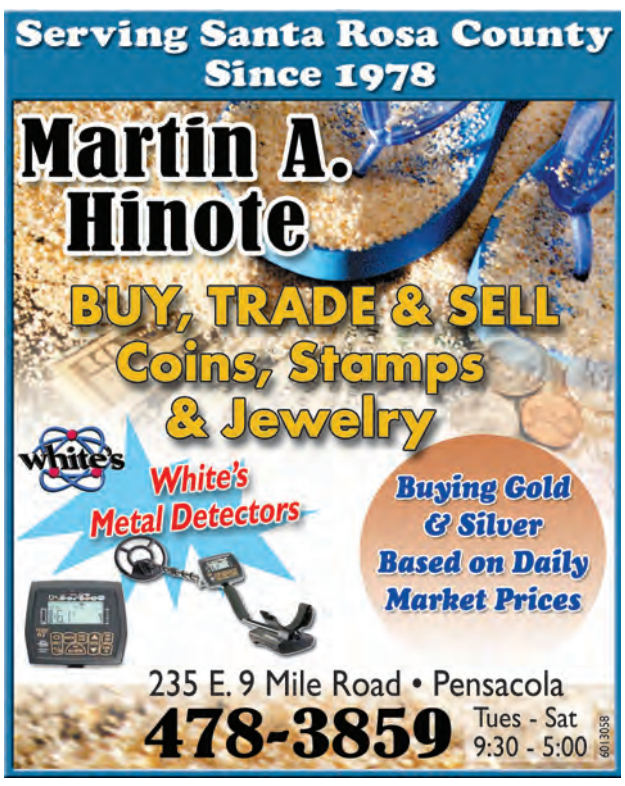

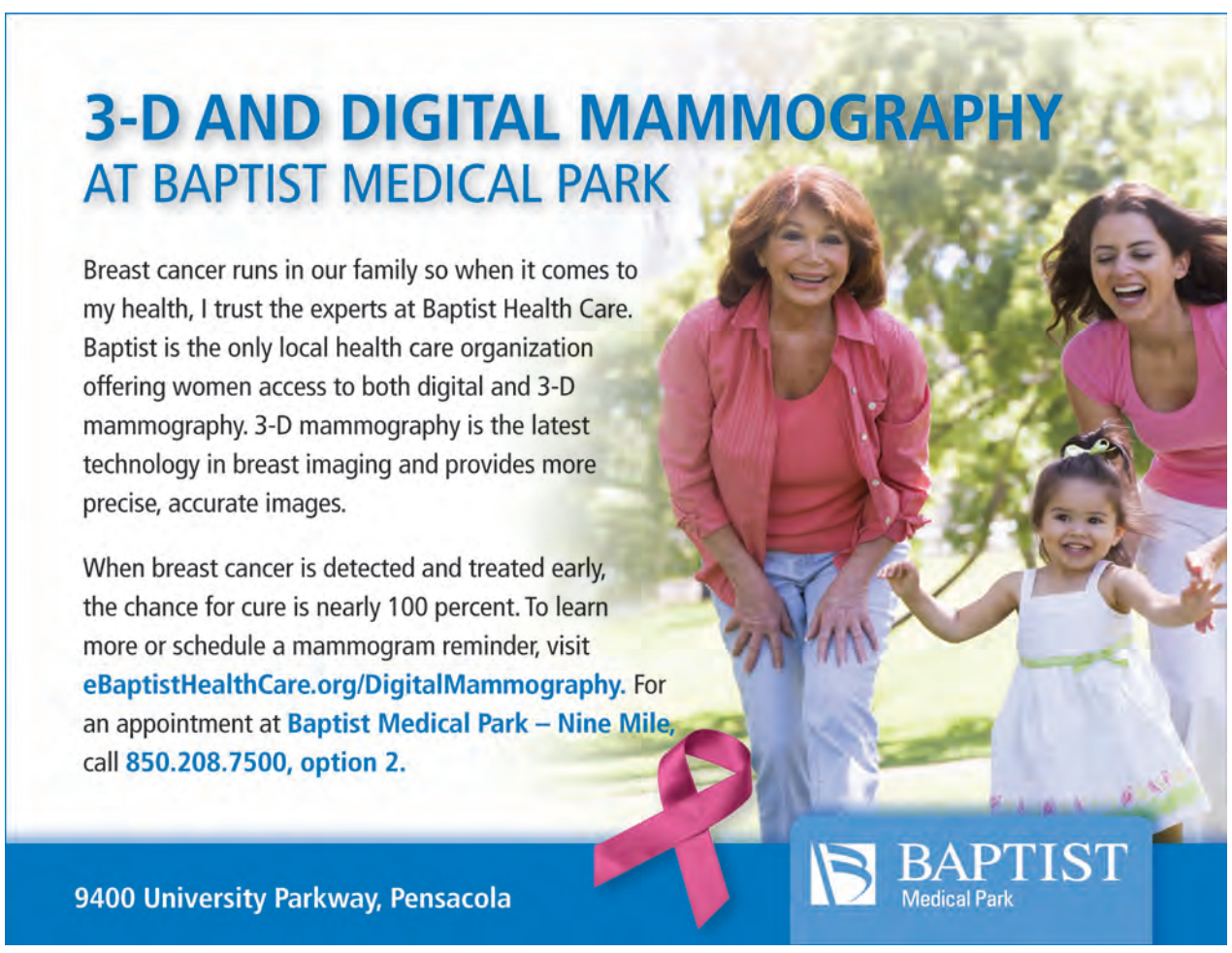

Travel the Back Roads of Santa Rosa County and discover a world of old-fashioned Fun!

Beaches to Woodlands Tour®

Celebrate, Santa Rosa Style!

All Month
- Sweet Season Farms Corn Maze
- Kid's Fish Free Navarre Pier
- Whispering Pines Fun on the Farm
- Holland Farms Pumpkin Patch and Hay Rides
- Dixon Primary Haystackular
- Zip Adventures Fall Foliage Zipline Tours
- Arcadia Mills Archeology Lectures
- Florida Trail Hikes
- Santa Rosa Historical Museum
- Birding Gulf Breeze Zoo

Oct. 12-13
- 23nd Annual Oktoberfest at Good Shepherd Lutheran Church
- Friends of the Milton Library Sale
- 6th Annual Monarch Madness Butterfly Festival

Oct. 12-14
- 31th Annual St. Rose of Lima International Fall Festival & 5K

Oct. 13
- Gulf Islands National Seashore Soundside Serenade, Naval Live Oaks Picnic Area
- St. Rose of Lima Festival 5K, Run and 1-Mile Walk,
- West Florida Railroad Museum Depot DaysCelebration
- Alyssa's Antique Depot Outdoor Market
- SRC Clean and Green "Thinkin Pink"
- 4rd Annual Run for the Reef 5K and Kid's One Mile Fun Run
- Cambridge Farm's Fall Fest "Music on the Farm"
- Volksmarches Walk - Krul Lake
- Wheelock Gallery Father-Son Tiki Carving

Oct. 13-14
- 9th Annual Munson Community Heritage Festival
- Navarre Fall Arts Festival
- Unlimited Horizons of the Emerald Coast Psychic Fair

Oct. 20
- Courtyard at Local Colour Art Gallery
- 5th Garcon Point Bridge Run for Education
- Fenner McConnell/Mark Wantz Century Cycling Ride
- 12th Annual Navarre Beach Car, Truck and Bike Show
- Santa Rosa County Horse Assistance Council "Hay Days Poker Ride"

Oct. 20, 21
- Navarre Beach Golf Festival

Oct. 20, 21, 27, 28
- Boo at the Zoo – Trick or Treat Trail,

Oct. 21
- 19th Annual Charity Chili Cookoff and Volleyball Tournament

Oct. 24, 25, 26, 27, 30 and 31
- Main Street Milton Haunted House

Oct. 27
- Bagdad Plein Air Paint Out, Village of Bagdad.
- Taste of Navarre

Oct. 27-28
- Ghosts of Milton Walking Tour

Oct. 28
- Volksmarches Walk - Bagdad

www.thebeachestowoodlandstour.com

1-800-480-SAND (7263)

Navarre Beach FLORIDA

HISTORIC MILTON
CANOE CAPITAL OF FLORIDA
Blackwater River State Forest · Bagdad Village

Presented by the Santa Rosa County Tourist Development Council

OUR VIEW

Are we smart or naive?

Next time you're at the store, take note. There is an entire section dedicated to water.

You'll find SmartWater, Voss, Dasani, Aquafina, and, oh yes, the one that started the fad of paying for water: Evian. Spell that backwards and you get: Naïve. What more can we say about a buying public that's willing to pay $1 a bottle (or more) for what flows out of the tap virtually free.

We understand the fear of drinking water after a storm or some other catastrophe, but we've seen no such thing lately.

Certain groups and companies have played upon a fear inside each of us. While several of them are busy hawking sodas and other beverages, they have also found a way to make people feel good about paying for water.

They even have it to where restaurants, in some situations, are charging you for the same item you get from your tap.

We find it ironic. Some people will freely pay 99-cents to $1.75 for a 16 ounce bottle of water. People used to wish someone would invent a car that runs on water. Well, if it's bottled water, that's $4 or more! We might want to stay with gasoline.

At $1.75 for a 16 ounce bottle of water, you are paying $3.50 for a quart of water or $14 a gallon.

Now that same $14 will cover the basic usage fee for water in Milton. In fact, Milton's $13.05 basic water fee covers 3,000 gallons of the stuff. That's 24,000 16-ounce bottles of water. Or, looking at it another way, if $13.05 buys the equivalent amount of 24,000 bottles of water, that's just about a half-cent per bottle.

Yet many folks happily buy for so much more.

Obviously, somebody had a good idea when they decided to sell the public on the concept of water in a bottle.

We're not pointing the finger at anyone for preying on our fears.

Everyone does it.

Drug companies spend huge bucks to run commercials convincing you what pill you need (before you ever even go to see the doctor).

Ah, we are a gullible lot, aren't we?

We want to feel like we are doing the right thing, yet end up in a never-ending circle of doing the ridiculous.

Water is a necessity. We pay someone to bottle it for us, when we have a virtual endless supply at the turn of tap.

Before you tell us it is spring water or something specially filtered, think about what you are getting ready to say.

Municipal water companies are held to such tough standards, it's likely their water is more pure than the bottled stuff. The city water probably has a chlorine taste, but a $19 charcoal filter would get rid of that.

Before you spend your child's education fund on a trendy bottle of water, we suggest you try a blind taste test. See if you can tell the difference.

If you just like the snob appeal of paying $1.75 for 1 ounces of water, we're sure Milton would be more than happy to raise it's rate to an equal amount. Would you happily pay $42,000/month for your water?

Why not?

You don't even have all that plastic to throw away.

SANTA ROSA PRESS GAZETTE
FIND US ON FACEBOOK

@srpressgazette
FOLLOW US ON TWITTER

SHARE YOUR OPINIONS

We want you to share your views on the above topic(s) — or any topic — with other Santa Rosa's Press Gazette readers. Your views are important, too.

Send your letters to :

LETTERS TO THE EDITOR
6629 Elva St.
Milton, FL 32570

Fax: 850-623-9308

Letters must be typed and may be edited for content for to fit the available space. For a letter to be published, you must sign your name and include your phone number and address so we may contact you for verification, if necessary.

The VP Debate Debased

RON HART
The Hart Beat

Eager to make amends for his boss' debate debacle in Denver, Joe Biden left nothing to chance. He got to Kentucky early so he could adjust to the altitude. He took seven days off to study and practice for the debate, raising the question: Time off from what?

The first presidential debate concluded with a tectonic shift, the "Mile High Meltdown" of Obama. Exposing his total lack of self-awareness, the smirking Obama actually thought he had won the debate that night. The shifting ground beneath his feet had his handlers and apologists in the mainstream media blaming anything they could.

Vice President Al Gore, himself the 2000 debate "Sigh Young" winner, blamed Denver's altitude. In reality, it was the latitude the soft media have given Obama that caused him to be outmatched.

The presidential debate was earth-shaking, but if the geo-scientific community petitioned to name a tectonic plate after him, Obama would say it would never, ever be his fault.

On Thursday, Biden set out to defend the indefensible: Obama's record. You know you are in trouble in the polls when you have to rely on Joe Biden to bail you out.

Paul Ryan, age 42, was only three years old in 1972 when Joe Biden was elected to Congress. Thursday's debate looked to be a Lloyd-Bentsen-like elder statesman versus a still-wet-behind-the-ears Dan Quayle clone. Biden intended to make Paul Ryan look like Dan Quayle. Paul Ryan's simple strategy was to make Joe Biden look like Joe Biden — and he succeeded.

Biden rolled his eyes, hissed, whined and awkwardly grinned the whole time. My college-age daughter, Hollis, texted me during the debate: "Biden looks like an 8th grader who had been put in a time-out chair without his ADD meds."

Biden even lied about security at our consulate in Libya. "Well, we weren't told they wanted more security there." Maybe Joe was right, given that ten days after the Sept. 11 attack the administration was still peddling the story that it was sparked by a 13-minute, YouTube video. He is right: our government should not have to provide red carpet security for a movie premiere.

Biden seemed to answer every question about big events in history with a story about him being there. He is like Forrest Gump without the IQ.

Ryan did a great job of reiterating our Founders' principles. Examples abound when countries lack basic principles: Libya, for instance.

Joe Biden (who is considered one of our least intelligent politicians) and his president, Barack Obama (who we are told is the smartest president ever), are in total agreement on everything.

These debates are supposedly tightly controlled. There is a 31-page document of rules and admonitions to which the participants must adhere. The detailed agreement is only eight pages short of the one a woman has to sign to date Tom Cruise.

Much to the Dems' dismay, the CNN poll taken after the VP debate showed that Ryan won 48% to 44%, which seemed about right. The two men sparred to a factual dead heat, but Ryan came off as more likable and reasoned.

With his capped Chiclets teeth and his hair plugs, Joe looks like a guy who owns a string of car title pawn shops in the greater New Jersey area. He had to ask his wife to marry him five times. That tactic seldom ends in an engagement; its usual result is a restraining order. Biden's dismissive laughs, condescending tone and buffoonish behavior really turned off women voters. Maybe Biden will have to ask them five more times to vote for him, like he had to ask his wife. That is not campaigning, it is more like sexual harassment.

What passes for fair today is that all four moderators are liberals. The fix is in; rumors abound that Candy Crowley of CNN has leaked the upcoming presidential debate questions to the Obama camp. ABC's Martha Raddatz, Thursday's moderator, is so close to Obama that he attended her wedding. She let Biden interrupt, distract and get away with being Biden. He even complained about not getting enough time, yet he was given more speaking time than Ryan. Raddatz was not as good a moderator as PBS' Jim Lehrer, and she went after Ryan unfairly.

She should have put Biden in the "time-out" chair for his boorish behavior. Since she would not, it is up to us to do it on November 6th.

A syndicated op-ed humorist, award winning author and TV/radio commentator, you can reach him at Ron@RonaldHart.com, Twitter @RonaldHart or at visit RonaldHart.com

I AM NO RACIST

I would like to respectfully respond to Mr. Raymond Johns' recent letter to the editor regarding how he feels that "whites" hate the president because he is black. In the first place Mr. Johns, you seem to forget that President Obama is bi-racial, his mother was white, his father black, so biologically he is not 100% black, he is 50% black and 50% white. Mr. Johns, all of us come from other nationalities, which you will find when you do family research. The only true American is the American Indian who was here when our ancestors came, but that is another letter for another time.

Personally, Mr. Johns I am tired of being put into the "angry, white racist" category just because of the color of my skin. I don't know what color you are and honestly I don't care because I have no desire to put people in categories based on their skin color.

You stated that we are a un-united country of blame and shame which makes me wonder if you have really studied presidential history very much because the current president is no different than some other presidents who are still getting blamed for the things they did wrong while in office. Mr. Johns it's not a matter of blame and shame; it is a matter of truth and facts. President Obama has received no more blame than other presidents who have done a bad job of running our country, and I don't believe I have ever heard anyone say they were a bad president because they were "white". Part of being a leader is that if things don't work (especially the promises made) you get blamed. If you are dreaming of a totally united country, I doubt you will ever see that, hasn't happened in the history of our country or any other country. But, we can all try to work together if we will quit calling people racist and haters because of the color of their skin.

Mr. Johns, with all due respect regarding your statement that white Americans "hate the idea" of a black leader, this sounds like a blatant racist remark to me. I believe that the color of the president's skin has nothing to do with why people are against the president, it has everything to do with his management, knowledge, experience, ability, and some of the decisions he has made that have sent our country into a tailspin and put us into trillions of dollars in debt.

You said that "no other country hates him as his own"; again, this is not a question of hate, but a question of a person who has not run the country properly. This president is a man who was elected to office by people of all nationalities including white. It is a mathematical fact that the small percentage of registered black voters in this country could not have carried the vote to elect the president. If you look at the voting demographics you will see that many blacks, whites, and other races stood with the President four years ago but are not standing with him now because he made promises that he has not kept. Remember the old adage, "fool me once, shame on you, fool me twice, shame on me" that is what is happening with this president, not hate because he is a "black" man, but because they don't want another four years like the past four.

Mr. Johns, on your statement about 9/11, I am assuming you are an American even though it appears that you are ashamed of America. I was with Red Cross Disaster Services when 9/11 happened and you better believe I will never forget and it has nothing to do with hating any other country, it has all to do with the fact that we were attacked on American soil by radicals and those radicals were the ones that brought destruction upon their own people when America retaliated. It is unfortunate that the innocent have to die because of the actions of radicals in any country but those radicals will be with us always, so America has to defend our people.

Mr. Johns you mentioned particular hate groups, and I would like to point you back through the history of our world and remind you that there have always been radicals in every society. I hate the idea of the KKK, and I hate the idea of the radical Muslims whose goal is to kill the infidel (which by the way the word infidel includes all races other than Muslim). I detest when people such as the Black Panthers do the things they do, follow this link http://liberty.com/content/black-panthers-video-promotes-killing-white-babies and tell me this is right. Mr. Johns you shouldn't put all "whites" into the KKK category, or no one should put all "blacks" into the Black Panther category, or for that matter put all Muslims in the same category as the Muslim radicals. It is very apparent that you don't know history very well when you say "freedom is not just for white men" because history shows that many things have changed in this country because black men worked side-by-side with white men. President Obama made a promise in 2008; it was that he would bring Hope and Change. Guess what? Change didn't happen and hope has been lost and it has nothing to do with the color of his skin, it has to do with his ability to run America.

You made another blanket statement about "whites" and the illegal drug issue. I also believe that drug running is wrong, but it is not only whites who are running drugs. Mr. Johns, check your facts, take a look at the border problems, look at arrest records, you will see "all" races involved.

Mr. Johns I can agree with you that many have lost sight of God in their personal and business lives, and yes, this country could be on its way out, but I am also reminded of the promises of the Bible, which says, "If my people will humble themselves and get on their knees and pray I will save their country." As long as people like you go around putting all white people into the category of hating all blacks then I might ask you this question, What are you doing to bring peace among all people?

Of course many things were done wrong to the blacks in this country, but many things were done right. My 5th generation grandfather was a Florida judge when the slaves were freed. Freedman Agents were appointed to see that the freed slaves received land, and education. It was discovered that some agents were not doing right so the Governor for the State of Florida appointed my Grandfather Judge J.C. Gardner to oversee all of the Freedman Agents to be sure they did right. I would be glad to share that history with you, because I am proud of my heritage in helping the blacks get what they rightly deserved. I am happy to say that I can find that no one in my family history had slaves even though they were doctors, lawyers and judges and could have afforded them. It was because they knew it was wrong to own someone.

Mr. Johns, I am not prejudice, never have been, and never will be. I have had many friends throughout my life who have been from other races, including black. I detest blanket statements like you have made but, I also recognize that is your freedom of speech. However, I will challenge such statements because I truly believe racism would end if all races would stop keeping it alive through untruths and bitterness.

Sharon Glass Pace

This year, the St. Rose of Lima Fall Festival had more rides, which equaled more smiles from visitors.

BY MATHEW PELLEGRINO | Press Gazette

FESTIVAL from page A1

night and their homecoming dances during the fall festival.

Lewis said a lot more people came out on Sunday to the fall festival, and the jump in numbers on Sunday could have been due to the fact that homecoming week was over.

"Our entertainment guy was telling us we had 15,000 to 20,000 and that was early Sunday," Lewis said. "So I think we had closer to 25,000 come out over the weekend."

This year, Lewis said the church brought in more fun to attract people to the event. And for her, fun equated to rides.

This year, the festival had more rides, and Lewis said the fair ride company wants to come back again next year.

"The number of people riding the rides I think was way up," Lewis said. "But (the ride providers) told us they wanted to come back next year so long as their schedule doesn't collide with anything else."

But it wasn't all fun and games for Lewis, who introduced a new addition to the festival this year.

That addition was a tent that had multiple flat screens playing football games on them for the few that chose sports over rides.

"That tent was definitely a good addition," Lewis said. "In the past, we usually updated people with scores over the loudspeaker, but this way, people could get up to the minute scores."

This year the festival also brought back the petting zoo, which was a hit among many, including children.

"A lot of the comments we were getting were very positive," Lewis said. "We had more vendors, and everyone seemed to enjoy themselves."

DIRECTOR from page A1

Jorgenson was swaying, stumbling and had slurred speech when asked to leave his vehicle, the report said.

The officer said he again asked Jorgenson if he had been drinking, and Jorgenson replied that he had high blood pressure, but when another officer arrived on scene and asked Jorgenson if he had been drinking, Jorgenson said yes. Jorgenson also told the officer he had also been taking blood thinners, the report said.

Jorgenson later admitted, the report said, he had been drinking four or five hours earlier, but refused to take a field sobriety test.

Following a Breathalyzer test at the county jail, the report indicates Jorgenson's blood alcohol content registered .151 on the first blow and .135 on the second. The legal limit is .08.

The police report said a witness saw Jorgenson driving erratically, and saw him hit a garbage can with his vehicle.

The witness estimates Jorgenson's speed varied between 15 mph and 90 mph as he traveled Willard Norris Road.

The witness also said Jorgenson came to a stop in the middle of Willard Norris, accelerated again and almost ran into the back end of a dump truck.

Watkins was not made aware of the DUI until the Press Gazette called Tuesday at 8:30 a.m.

"If they get a DUI, it's usually handled through the court systems," Watkins said. "In our case, if they get their license suspended, they can't drive our vehicles."

If convicted, Jorgenson could face up to nine months in jail, since his blood alcohol content was more than .15.

UNITED WAY from page A1

people with income stability.

"In the past we have worked with banks to help people to budget their money, but unfortunately these people don't have any money to budget," Holley said. "So we are looking to work with third, fourth, and fifth graders to teach them about budgeting.

"The biggest thing we are working on with this campaign is to advocate."

Holley talked about the many seasonal jobs or those based on tourism as an area that needs focus.

"If we find a way to help grow industry and jobs them the people will feel better and they might volunteer or become a donor," Holley said. "But we have to stop the cycle we have when it comes to tourism.

"It's common sense when you think about the waitress or cleaning staff that is laid off or their hours are cut because of the off season."

Holley pointed out the county needed to find a way to promote the state forest and the beaches even in the off season.

"These are two big areas to promote that the banks can't take away," Holley said. "With this in mind we want to extend the term of the so-called 'seasonal' job."

Saturday the United Way of Santa Rosa County will kick off its 2012 campaign at Tiger Point Golf Club from 7-9 p.m.

They are also participating in supporting the Navarre Beach Golf Festival being held at The Club at Hidden Creek and at Tiger Point Golf Club.

To obtain a card for the Oct. 20- 21 event, call 623-4507.

"One of the areas we are looking at is golf," Holley said. "We have awesome golf courses here and when people come to play golf they stay in hotels and eat at area restaurants.

"They sort of feed off each other."

Holley pointed out in Santa Rosa County this past July bed taxes were up 40-percent while Escambia saw a 20 percent increase and Okaloosa County saw a 2 percent increase.

"We grew our market share and it benefited those who depend on tourism," Holley said. "That is part of our purpose of this campaign, because these are the faces we are seeing today."

According to Holley this is not just a northern or southern concern, but also an overall Santa Rosa County concern affecting all parts of the county as a whole.

The chamber will also work with volunteers to help them improve skill sets and polish the existing skills they have through programs with agencies like Workforce EscaRosa.

Last year, United Way of Santa Rosa County exceeded its goal of $300,000 and has set a goal for this year of $350,000.

TRUDI from page A1

You're Expecting

Q: Whichwouldyou enjoy more: dinner and a movie, ball game or a good book?

A: Ball game

Q: Where would your ideal vacation spot be?

A: Destin

Q: Who, living or dead, has been the biggest influence on you, and why?

A: My grandmother. She told me that no matter how hard it is, it will always be worth it in the end.

Q: What is your greatest personal accomplishment?

A: Raising my children: Shelbie Sellers,20; Patrick Sellers, 18; Timothy Johnson Jr., 7; and Rodney Johnson, 5.

Ask the Preacher

...a weekly column answering your questions with Biblical answers about life.

IS 2012 GOING TO BE A BAD YEAR?

Carl Gallups, author of #1 Amazon Best Seller (Science & Religion) says: 2012 is shaping up to be a detrimental year for atheism and evolutionism in the U.S.

With the release of a brand new Gallup survey, in addition to tracking certain Google search trends, and with the recent release of a blockbuster new book by Carl Gallups – *THE MAGIC MAN IN THE SKY: Effectively Defending The Christian Faith*, it seems that 2012 may shape up to be a tough year for evolutionists and atheists.

On June 1, 2012, the Gallup organization released a survey indicating that the percentage of young earth creationists in the United States has increased in the last two years. The article states the following:

"Forty-six percent of Americans believe in the creationist view that God created humans in their present form at one time within the last 10,000 years."

The Gallup article and survey went on to show that even though these figures have remained virtually the same for about thirty years, there has actually been a slight up-tick in the number of U.S. citizens who believe in a young–earth creationism account of human origins.

Carl Gallups says, " This trend is not surprising to me. The more that real science - science that is truly observable, demonstrable, repeatable, and falsifiable is set forth with modern technological means and experimentation, the more evolution proposition is found 'wanting.' People are just not buying the dribble of much of the pseudoscience of evolution that is attempted by the academic community to be passed off as absolute, settled science. Many foundational matters of evolution proposition simply do not meet the definition of 'settled science.' I think most people are intelligent enough to figure this out."

Gallups continued, "We have come a long way since Darwin's day. With what we are now discovering in DNA/RNA experimentation and our understanding of chirality and cellular respiration, for example, we are finding more and more evidence for the amazing complexities of life. We also are understanding the decreasing statistical chances that all 20 million species of life, and their subsystems and sub-subsystems, and the necessity for their interconnectedness, could have arrived here by an accidental and random beginning in some magical, unobserved, never-recreated soup – as the evolutionists would have us to believe."

Carl Gallups is the Pastor of Hickory Hammock Baptist Church in Milton. He has a Bachelor of Science Degree from Florida State University and a Master of Divinity Degree from The New Orleans Baptist Theological Seminary. He has been the Pastor of HHBC since 1987. For 10 years he has also served as an International Youth Evangelist for the Southern Baptist Convention, preaching to multiplied thousands all over the U.S. and Canada. For more information about HHBC call - 623-8959 or 626-8951 or fax, 623 -0197.

If you have a question for ASK THE PREACHER – send it to:

ASK THE PREACHER, Hickory Hammock Baptist Church, 8351 Hickory Hammock Rd, Milton, FL, 32583

www.miltonchevy.com

Lou Sobh's Milton Chevrolet

SLASHED FALL PRICES!

94 MPG Volt Now on Sale!

SALE TODAY 8:30AM–7PM ENDS WEDNESDAY

$5000 OFF MSRP + 0% for 72!*

Combined Electric & Gas MPG
0% for 72 Months with credit approval, #12407

All Treats...No Tricks EXTREME CHEVY DEALS NOW!

Monster Deals + Cash Back + Low APR

HIGH MPG - Spark & Sonic In Stock!

0% APR FOR 72 **††

OR UP TO $8,500 OFF!

'12 Silverado #1255

Brand New 2012 CRUZE LS

POWER WINDOWS & LOCKS, 6 SPEAKER AM/FM CD with MP3 JACK, ONSTAR, XM RADIO, 4-WHEEL ABS & MUCH MORE! 12360

$16,565 **†

UP TO 36 MPG!

30+ NOW IN STOCK!

Brand New 2013! CAMARO 1LT COUPE

AUTOMATIC, 19" BRIGHT ALLOYS, FULL POWER, ONSTAR TURN BY TURN NAVIGATION, XM RADIO, SPARE PKG., MORE! #10349

or $27,255 **†

0% APR FOR 60! **††

$4,830 OFF MSRP! or 0% APR FOR 60! AVAILABLE **††

Brand New 2012 MALIBU LS

UP TO 33 MPG!

AUTOMATIC, POWER WINDOWS & LOCKS, 6 SPEAKER AM/FM CD with MP3 JACK, ONSTAR, XM RADIO, 4-WHEEL ABS & MUCH MORE! #16105

$18,425 **†

Brand New 2012 or 0% APR FOR 72! **††

TRAVERSEs

UP TO $5000 OFF MSRP!** ††

Brand New 2012 or 0% APR FOR 60! **††

AVALANCHEs

UP TO $7000 OFF MSRP!** ††

New 2012 SILVERADOS

UP TO $8500 OFF MSRP!** ††

or 0% APR FOR 60! ** †† +

**CAN'T COMBINE OFFERS, †† 0% APR FINANCING AVAILABLE ON ALL IN LIEU OF ANY OTHER OFFERS AND WITH SUPER PREFERRED LEVEL FINANCING THROUGH ALLY. †ALL PRICE SPLUS TAX, TAG, $498 DEALER FEE. PRICES INCLUDE ALL REBATES & INCENTIVES, ALL VEHICLES SUBJECT TO PRIOR SALE. ANY ADDITIONAL DEALER INSTALLED EQUIPMENT WILL AFFECT EITHER PAYMENTS, PRICE OR DOWN PAYMENT. VEHICLE MUST BE IN STOCK PHYSICALLY, ADDITIONAL FEE TO LOCATE VEHICLES OUT OF STOCK.AD VEHICLES SUBJECT TO PRIOR SALE. +BASED ON 2011 EPA MILEAGE ESTIMATES, REFLECTED IN NEW EPA FUEL ECONOMY METHODS BEGINNING WITH 2008 MODELS. USE FOR COMPARISON ONLY. DO NOT COMPARE TO MODELS BEFORE 2008. MILEAGE WILL VARY DEPENDING ON HOW YOU DRIVE AND MAINTAIN YOUR VEHICLE.

OCTOBER SELLOFF–Pre-Owned from $3,970–MOST W/WARRANTY

Good on all used vehicles under 5 yr old, less than 100k miles, & not covered by factory warranty.

'99 Buick LeSabre
V6, FWD, Full Power, 12447A
$3,970

'00 Lincoln Town Car
P2071A, Cartier Edition! 54398A
$4,970

'03 Dodge Neon SXT
Super Clean, Only 62K, 13014A
$5,970

'02 Nissan Xterra
Super Clean, Full Power, 12379A
$5,990

'03 Chevy Monte Carlo
SS! - Loaded, 3186A
$6,900

'07 Chevy Malibu LT
Loaded! 12126A
$6,970

'05 Dodge Caravan
SXT, Clean, Only 80K, 4422A
$8,400

'07 Saturn Vue
Crossover, 13010
$7,990

'04 Chevy Trailblazer
Only 80K, 1227B
$8,760

'08 Chrysler PT Cruiser
Only 56K, 12452B
$9,400

'08 Suzuki SV650 Motorcycle 12467R $2,870	'06 GMC Canyon Only 43K, T4402 $10,900	'04 Dodge Ram Quad HEMI V8!, 12467B $12,800	'12 Chevy Impala LTZ CERT., Lthr, Roof, C3187 $21,700
'97 Chevy Camaro SS Convertible! 12155A2 $7,950	'09 Chevy Malibu LTZ Leather, 12405B $10,990	'04 Chevy Suburban One Owner, 12386A $12,928	'11 Chevy Silverado LT Ext. 19K!, 1247A $21,880
'05 Chevy Equinox Full Power, 12271A $7,995	'09 Jeep Patriot SUV, AM/FM/CD, 12354A $11,500	'10 Ford Focus High MPG! 50K, CI3182 $12,966	'11 Buick Regal CXL Loaded! L119 $22,400
'04 Nissan Pathfinder SE 2WD, T4400A $9,915	'11 Chevy Aveo Only 33K, CD, C3188 $11,870	'11 Kia Rio Sedan Less than 39K, C3177 $12,989	'12 Dodge Challenger SXT 3K! 12431A $24,970
'08 Pontiac Grand Prix 3.8 V6, 2WP69 $10,700	'06 Chevy Silverado LT Crew 1 Ownr, 12271A $11,970	'04 Toyota Tacoma 3.4 V6! 12469A $13,400	'12 Chevy Traverse Like New 21K! T4401 $24,980
'06 Nissan Frontier XE H6599A, 4 Cyl. $10,700	'04 Chevy Avalanche 4x4 5.3 V8, 12463B $12,700	'11 Chevrolet HR LT with 1LT Pkg, T4423. $14,620	'05 Chevy SSR 6.0 V8, Hard to Find, T4404 . $24,990
'04 Chevy Tahoe LS Dark Red, T4413A $10,770	'05 Jeep Grand Cherokee LIMITED!, L124A $12,700	'10 Hyundai Genesis Coupe 34k, 12440A $21,500	'11 Toyota Tacoma PreRunner, 2700 Miles! $27,777

All pre-owned prices plus tax, $498 dealer fee and title.

View All Pre-Owned Online @ www.miltonchevy.com

We're at Your Service Every Weekend–Now Open Saturdays 8AM–1PM!

Lou Sobh's Milton Chevrolet
Chevy Runs Deep

OPEN: Mon-Sat 8:30AM-7PM_Closed Sunday
SERVICE: Mon-Fri 7:30AM-5:30PM, Sat 8AM-1PM

877-840-0098
5920 Highway 90, Milton

MILTON HOMECOMING QUEEN

MATHEW PELLEGRINO | Press Gazette

Congratulations to Tierra Carter, the 2012-13 Milton Homecoming queen.

Fourth Runner Up: Kaitlin Santiago
Third Runner Up: Anna Marie Pool
Second Runner Up: Bianca Myers
First Runner Up: Candace Welch
Homecoming Queen: Kaitlin Santiago

THE ULTIMATE PANTHER FAN?

MATHEW PELLEGRINO

Fans packed the stadium Friday night at Milton High School for homecoming. But one truly stood out as perhaps one of the biggest Milton fans of the night. Carley Dewater painted herself black with gold glitter during the Milton High School football game.

Sports BRIEFS

Bridge Run

The Santa Rosa Education Foundation fifth annual Run/Walk for Education across the Garcon Point Bridge is at 8 a.m. on Oct. 20 and supports SREF programs. It is a 4.8 mile run/walk with age division awards and post race activities. Entry fees are $30 for children and $25 for adults. Registration is available online at www.active.com. or download a form at https://www.santarosa.k12.fl.us/sref/gpbr.htm.

Golf Tournament

The Pensacola Moose Lodge 557 charity golf tournament is Oct. 20 at Cypress Lakes Golf Course with a four man scramble shotgun start at 12:30 p.m. Entry fee is $50 per player, which includes green fee, cart, prizes, food and refreshments. There is a $10,000 hole in one. This tournament will involve picking your two-some with a blind draw for four-somes. To register or get more information go to www.moose557.com or call 261-8944.

Jay's Ricky Cofield is seen taking the Jay rushing attack to the air as he jumps to get through a hole and also jumps over the pile of bodies to help get the Royals on the scoreboard in its win Friday against the Cottondale (Ala.) High Hornets.

BY BILL GAMBLIN | Press Gazette

JAY NOTCHES BIG WIN

Milton and Pace look to rebound after heartbreakers

By BILL GAMBLIN
288-0037 | @SRPG_Bill
sports@srpressgazette.com

Friday Jay's post season hopes will become clearer after the dust settles on the "War on Highway 4."

For Pace and Milton, both teams look to rebound off of losses and clarify what their post season hopes might be as well.

Despite a couple of big plays by the Cottondale Hornets's Sheldon Vann, which stung Jay early on, the Royals established a running game and make some defensive adjustments to post a 36-20 win on homecoming night.

Ricky Cofield scored five touchdowns, while the defense created a whopping seven turnovers in the win.

Now the Royals (3-3, 0-1 in District 1-A) find themselves in a must win situation as they host Baker (4-3, 0-1) at 7 p.m. Friday.

With a loss by the Gators or Royals will virtually wipe out any post-season hopes.

Jay will close out the district schedule with a game at Freeport on Nov. 2, which will also be a must win to keep any playoff hopes alive.

For Milton, Friday was a homecoming game the Panthers would rather soon forget.

Gulf Breeze scored 10 unanswered points, including a 36-yard field goal by Lucas Zalar with 1:57 left to cage the Panthers 23-20.

"We kept shooting ourselves in the foot the entire night," said Milton head coach Chafan Marsh. "We were looking to go up by two touchdowns and turnovers just killed us.

"We kept having mental breakdowns and mental mistakes."

The Panthers played without FSU-commitment Isaiah Jones, who was suspended for the contest.

Marsh is not sure if Jones will play this Friday when the Panthers travel to Washington to face the Wildcats at 7 p.m.

At 4-3 overall and 2-1 in District 1-6A the Panthers find themselves in a pretty tight district battle where wins are very important.

"We need to have a good week of practice," Marsh said. "A district game is a district game and all of them are tough matchups.

"We need to take care of business."

Taking care of business is something Pace has to do this Friday as well after a heartbreaking 29-28 loss to Escambia High Friday.

Pace looked poised to go 4-0 in District 1-6A after Tommy McMillion blocked a punt and returned it 35 yards for the score, but the Gators had other ideas.

With 44 seconds remaining T.J. Myers found Shaquille Rogers on a 65-yard touchdown pass to cap an 80-yard drive for the win as Danikiee Hollowell tacked on the two point conversion.

This week Pace will host Tate High School at 7:30 p.m.

The Aggies enter the game at 0-6 on the season and 0-4 in District 1-6A, but they have proved to be a handful for district foes earlier this season.

MILTON DODGE CHRYSLER JEEP RAM

RED TAG SALES EVENT

All Remaining New 2012's Red Tag Priced To Sell Immediately!

Chrysler 200's, Dodge Challengers, Jeep Patriots, Jeep Wranglers And Ram Trucks!

THE REALLY BIG RED TAG SALE

FINAL DAYS!

HURRY FOR BEST SELECTION!

Affordable Pre-Owned Specials Priced To Move!

'03 Mercury Grand Marquis GS

Auto, V8, All Power, Value Priced! $5,988 stk#2080425T

'07 Dodge Charger SE

Auto, V6, Custom Wheels! $12,988 stk#2090534T

'10 Toyota Yaris

36 MPG, Low Miles, Must See! $12,988 stk#2100557P

'06 Honda Odyssey EX-L

V6, Leather, Navigation, Rear Entertainment! $13,988 stk#2090539T

'10 Chevy Malibu LS

Auto, 4 Cyl, Low Miles, Reduced! $15,488 stk#2070388T

AUTO CREDIT HELP IS HERE IN 15 MINUTES! | NEW AND USED VEHICLES AVAILABLE. WE CAN HELP YOU OVER THE PHONE - EZ FINANCE QUICK. | BAD CREDIT - NO CREDIT - SLOW CREDIT

MILTON DODGE CHRYSLER JEEP RAM

DODGE CHRYSLER Jeep RAM

www.MiltonDodge.com
6348 Hwy. 90-W. Milton, FL 888-433-1247

Plus tax, tag, title and $389 Dealer Prep fee on all vehicles. W.A.C. Vehicles for illustration purposes only. Dealer not responsible for typographical errors. Sale prices good on day of ad. All units subject to prior sale. Offers end 10/20/12. See dealer for details.

Beaches to Woodlands rolls on

Special to the Press Gazette

The fourth weekend (Oct. 20-21) of the ninth annual Beaches to Woodlands Tour of Santa Rosa County serves up several Halloween-themed events, colorful cyclists, horse poker ride and camping, outdoor yard art, locally-created pottery, a scenic run over the Garcon Point Bridge, antique car show, golfer's weekend and a season-appropriate chili cookoff.

Also ongoing are weekly trail hikes, Santa Rosa history lectures, corn maze, hay maze, farm tours and pumpkin patches and two free fishing opportunities.

"The great thing about our ongoing activities is if you've been busy other weekends there are still chances to get out and explore," said Karen Harrell, Coordinator of the Beaches to Woodlands Tour of Santa Rosa County. "The kids love to get out and experience the fresh air and run and play."

Included among the events are the Gulf Breeze Zoo "Boo at the Zoo"; Milton Ghost Walk; Fenner McConnell/Matt Wantz Century Ride; Holley-Hill Pottery and Art Studio Kiln Openings; Garcon Point Bridge Run for Education; NABOR Antique Car, Truck and Bike Show; Navarre Beach Golf Festival; Juana's Pagodas Chili Cookoff and Volleyball Tournament; Hay Days and Poker Ride and featured outdoor yard art and opening of the new outdoor area at the Courtyard at Local Colour Art Gallery.

Ongoing all month are the Sweet Season Farms Corn Maze, Holland Farm's Pumpkin Patch, Tours and Hayrides; Dixon Haystackular; Whispering Pines Christmas Tree Farms "Family Fun on the Farm; Arcadia Mill "Secrets of Santa Rosa Archeology & History in Your Own Backyard;" Florida Trail Hikes and Fall Foliage Zip Line Tours at Adventures Unlimited.

PHOTOS BY BILL GAMBLIN | The Press Gazette

Oct. 20 and 21

Boo at the Zoo,10 a.m. – 4 p.m.

Children are invited to don their costumes and enjoy the zoo decked out for Halloween in a not-so-scary environment. The event features a Halloween Hay Maze, Monster Foam Play Party, animal encounters and face painting. A trick or treat trail features stations for children to enjoy toys, treats and treasures. Businesses are encouraged to help sponsor the stations. Tickets are $12 for adults and children and are available through Oct. 27. Pre-purchase available. Details: 932-2229 or www.gulfbreezezoo.org.

Arcadia Mill 'Secrets of Santa Rosa Archeology & History in Your Own Backyard'

Marisa Foster, UWF Archeology Grad Student "Paradox on the Blackwater: Preliminary Investigations of the Swingbridge Wreck Site" Details: 626-3084 or www.historicpensacola.org/arcadia.cfm.

Holley Hill Pottery and Art Studio Kiln Openings, 10 a.m. - 4 p.m.

The Gulf Coast Kiln Walk Society has the largest wood fueled anagama kiln and the only reconstructed wood fueled kiln from the 1940's in the State. Holley Hill Pottery has made pottery in Santa Rosa County for more than 30 years using local clays capturing the lifestyle, scenery and sea life of the Gulf Coast. Details: Brenda or Marty Stokes 939-2744 or martyandbrenda@bellsouth.net

Courtyard at Local Colour Art Gallery, 3 – 7 p.m.

This growing local art gathering spot marks the grand opening of its new courtyard. The gallery supports the work of more than 80 local artists and musicians. Details: Sharon Myers-Mongue, 982-1894 or www.localcolourfl.com.

Fifth Garcon Point Bridge Run for Education

Run 4.8 mile across the scenic Garcon Point Bridge to north end of bridge. Participants will be bused across to the starting point. $25 adults, $20 younger than 18 (Oct. 17); $30. Register on-site morning of the run or at active.com. Details: 983-5043.

Fenner McConnell/Mark Wantz Century Cycling Ride

Day of registration at 7 a.m. and ride starts at 8 a.m. at the Milton Community Center. Options include 18, 43, 62 and 100-mile rides through the Blackwater River State Forest. Proceeds from the event will benefit the Big Brothers/Big Sisters of Northwest Florida and the Rails to Trails project. Details: Paula Shell 433-5437 or www.wfw-pensacola.com.

12th annual Navarre Beach Car, Truck and Bike Show, 8 a.m. to 4 p.m.

More than 100 historical cars from all decades are on display in this event at Navarre High School. Features music, food and vendor booths. Details: Dana Shelley, 939-3870 or www.navarrecarandbikeshow.com.

Santa Rosa County Horse Assistance Council "Hay Days Poker Ride"

Event includes a day trail ride, camping, live music Saturday night, mini-seminars and a "horsey stuff barnyard sale!" Campsites available in the Coldwater Recreation Area. Sponsored by the Santa Rosa Horse Assistance Councile. Details: 736-5287 or 582-8573. Registration form available at www.srcahc.org

Oct. 20, 21

Navarre Beach Golf Festival

Golfers can play at the Club at Hidden Creek then take their clubs to Tiger Point Golf Club for a course that hugs the Santa Rosa Sound. This first-year event is presented by United Way of Santa Rosa County, with support from Navarre Properties and Hampton Inn & Suites. On Saturday, a four-man scramble will tee off with a 7:30 a.m. shotgun start at Hidden Creek. On Sunday, Tiger Point will host a best ball round, also beginning at 7:30 a.m. Each club will offer golfing activities for kids. The fee is $400. To register, call United Way of Santa Rosa County at 850-623-4507 or visit www.unitedwaysrc.org for more information.

Oct. 21

19th annual Charity Chili Cookoff and Volleyball Tournament

Event is at Juana's Pagodas & Sailor's Grill in Navarre and is a fundraiser for Caring and Sharing of Santa Rosa County. It's $10 to enter a chili pot, commentate or the volleyball tournament. Ceramic chili mug for entry fee. Bring pots to set up between noon-2 p.m. with tastings from 2-4 p.m. Volleyball registration 10 a.m. and tournament at 10:30 a.m. raffle. Four-person co-ed teams any skill levels. Will be paired according to skill level. Details: 336-2660 or juanaspagodas.com.

Through Oct. 31

Holland Farms Tours, Pumpkin Patch and Hay Rides - Homer Holland Rd.

Open 8 a.m. – 6 p.m. daily Monday through Saturday and 10 a.m. – 6 p.m. Sunday in Milton. The region is known for peanuts and Holland Farms is one of the biggest suppliers year-round. The Pumpkin Patch and Hay Rides are $5 each or $8 for both, which includes a kiddie hay bale maze, petting zoo, double hill slide, corn box and. Details: BJ Holland, (850) 675-6876 or www.hollandfarmsonline.com.

Through Nov. 4

Sweet Season Farms Corn Maze

Open Saturday from 9 a.m. to 5 p.m. and Sunday from 1-5 p.m. and Fridays only in Oct., 6-10 p.m. in Milton. This agritourism event gives families the opportunity to enjoy a day on a working Santa Rosa County Farm. Visitors can spend time navigating their way through a 5-acre corn maze, playing on the farm themed playground, enjoying hayrides, cow train rides, firing our corn cannon or have a family picnic at designated areas on the farm. Oct. 20 is Scout Day (free patch) and Oct. 27 the fourth annual Trick or Treat at the Maze and Costume Contest. Details: Trent or Sharon Mathews (850) 675-3573 or www.sweetseasonfarms.com.

Through Oct. 31

Family Fun on the Farm

Whispering Pines Christmas Tree Farms, Hwy. 89 North Penton Road, Allentown Community, 9 a.m. – 5 p.m. The event features "Fresh from Florida" products on sale; cow calling contest at 4 p.m. each Saturday and Sunday; farm animals on display and a playground area with campfire will feature a campfire with volunteer musicians "picking, grinning and singing" with an Wii Outdoor Video Screen. There will also be hayrides and a public educational demonstration of planting baby trees, trimming the trees and how trees are good for the environment. A cartoon cutout for taking Christmas Card photos and a " Wacky Playhouse." Haunted hay rides through haunted woods are Oct. 20-21. Details: 449-4316 or www.floridachristmastree.com.

Avalon Landing RV Park Free Saltwater Fishing

Sundays in October, 1-4 p.m. 2444 Avalon Blvd., Milton. Just south of I-10. The park provides loaner fishing poles and tackle for visitors to explore the inlets and marshes at the resort. Introduces and familiarizes locals and visitors to the unique saltwater fishing and recreational opportunities available on Santa Rosa County's many saltwater inlets and estuaries, cultivating a love for our local fishing, serene waterways and outdoor experience. Also offers special Beaches to Woodlands RV rates in October. Details: (850) 995-5898 or www.avalonlandingrvpark.com.

Birding Gulf Breeze Zoo

Explore the Gulf Breeze Zoo's Walk-in Aviary and native bird observation area at 5701 Gulf Breeze Parkway, Gulf Breeze. Enrichment programs and meet-and-greet events scheduled throughout the month. Details: 932-2229 or www.gulfbreezezoo.org.

Free Kid's Fishing Weekends at Navarre Beach Pier

Children younger than 12 children fish free weekends in October. Details: 936-1794 or www.navarrepier.com

Florida Trails Association Hikes

Throughout October, hikers of all skill levels are invited to join adventures through some of Northwest Florida's most beautiful terrain. For information on the Florida Trails Association's monthly events, 725-4408 or www.meetup.com/ftawesterngate/

Gulf Islands National Seashore, Naval Live Oaks Visitor Center

Ongoing programs all month-long at 1801 Gulf Breeze Parkway, Gulf Breeze. Be sure to stop by and pick up a Beaches to Woodlands program and map. Details: 934-2600 or www.nps.gov/guis

News BRIEFS

City of Milton meetings

Milton's finance committee will meet Oct. 18 at 9 a.m. in the council chambers of Milton City Hall.

Milton's administration committee will met Oct. 18 at 10 a.m. in Conference Room B at Milton City Hall.

Milton's benevolent cemetery board will meet Oct. 22 at 2 p.m. in Conference Room B at Milton City Hall.

Milton's public works committee will meet Oct. 25 at 8 a.m. in Conference Room B at Milton City Hall.

Milton's park and recreation committer will meet Oct. 25 at 9 a.m. in Conference Room B at Milton City Hall.

Milton's public safety committee will meet Oct. 25 at 10 a.m. in Conference Room B at Milton City Hall.

For more information, call the city manager's office at 983-5411. All meetings are open to the public.

Milton Planning and Development Department Meetings

The City of Milton's Planning & Development Department has scheduled the following meetings:

Downtown Redevelopment Advisory Board (DRAB) on Oct. 18 at 1 p.m.

Growth, Development & Annexation Committee (GD&A) on Oct. 18 at 3 p.m.

Education Committee on Oct. 18 at 4:30 p.m.

All meetings are open to the public. If you would like additional information concerning these meetings, please contact the Planning Department at 983-5440.

Pace Area Chamber Boston Butt Sale

Let the Pace Area Chamber of Commerce prepare your Thanksgiving Dinner. The chamber is currently selling Boston Butts for $25. Pick up date will be Nov. 16 from 10 a.m. - 3 p.m. at the Pace Chamber Office. Orders and payments are due by Nov. 6. For more information call 994-9633.

Holley Navarre Senior Center Fall Holiday Bazaar, Flea Market

The Holley Navarre Senior Center is hosting a fund raising Bazaar and Flea Market on Oct. 20 8 a.m. - 2 p.m. Items for sale will include local art and crafts, local wood working such as benches, birdhouses and planters, local quilts, local jewelry, local baked goods, holiday decorations, Avon, Mice handbags, and gently used household items, clothes, and garden plants. Outside 12'x12' booths are still available at $20 and inside 8 foot tables are available at $20. Call The Senior Center for a rental form 936-1644 or 382-1671 or email mvrrussell@gmail.com.

Sons of the American Revolution meeting

The Aaron Snowden Chapter of the Sons of the American Revolution in Milton will meet Oct. 20 at Ryan's on Highway 90. Breakfast will start at 8 a.m. and the meeting will begin at 8:30 a.m. The election of officers and induction of new members will be at his meeting as will special speaker Ned France, who will talk about the Treaty of Paris 1789. The Sons of the American Revolution welcomes individuals throughout the year. The Sons of the American Revolution is a 'lineage' society, using your family tree to trace your relative to a point where they supported the cause of American Independence. For more information call 463-7061.

Community Connection Chili Festival

The 'Community Connection Chili Festival' will be Oct. 21 from 2 - 6 p.m. at the Carpenter's Park pavilion, located at the corner of Broad Street and Munson Highway Co. Rd 191 in Milton. Bring your appetite and your enthusiasm for hearty chili and warmth of humankind. There will be crafts, face painting, unity circles, African drumming, and local DJ Boss Man in attendance.

Second annual Golden Note Fall Festival

The Milton High School Band Parent Association will host the second annual Golden Note Fall Festival on Nov. 10 from 9 a.m.-5 p.m. at the Milton High Soccer Field. This event will feature a yard sale and craft show as well as a fun zone for kids, live music, and concessions. Vendor space is available. For more information call 723-9117 or go to www.Facebook.com/GoldenNoteFallFestival

Pace Class of 1983 Reunion

The graduating class of 1983 at Pace High School is looking for classmates they have lost touch with. They are asking members of the graduating class to e-mail the committee at phs1983reunion@gmail.com. They also have a Facebook page to get things started, log on to Facebook and look for reunion.eightythree.

VFW Bingo event

The Veterans of Foreign Wars District 1 Military Oder of the Cooties will host a Dirty Bingo on Oct. 20 from 1-5 p.m. at VFW Post 7674 in Fort Walton Beach. There will be 20 games, door prizes and free finger foods. Ticket are a $10 donation and can be purchased at VFW Post 4833 on Carroll Rd. in Milton or at VFW Post 7674 in Fort Walton Beach. Dirty Bingo is to benefit the disabled and hospitalized veterans. For more information call 623-4833 or 244-3834.

Tri-County Community Council changes hours

The Tri-County Community Council, Inc., Services Department on Elva St. in Milton will now be closed on Friday's. Office hours will remain 8 a.m. - 4:30 p.m. Monday - Thursday. Low income home energy assistance applications will continue to be taken on Monday's. All other services to low income families will be provided Tuesday - Thursday. For more information contact the office at 981-0036.

Family Resource Program changes hours

The Family Resource Program office has changed its hours. The offices will be closed on Monday, Wednesday, and Friday. Office hours will be from 11 a.m.-3 p.m. on Tuesday and Thursday. For financial assistance call 626-2054 for an appointment. For food assistance, you must have children 18 and under or be 55 years or older. Clothing assistance is a walk-in basis from 11 a.m. - 3 p.m. on Tuesday and Thursday. For more information call 626-2054.

Line dance classes

The Santa Rosa Community School will start line dance classes. This 13-week session will be at Hobbs Middle School on Glover Lane in Milton. Beginner classes will begin at 6 p.m. with an intermediate classes starting at 7:15 p.m. You don't need a partner to participate and everyone is welcome. Children under 12 must be accompanied by an adult. For more information call 723-4052 or 623-4235.

Constitution and Coffee group

The Constitution and Coffee group will meet each Saturday at 7 a.m. at the Coffee Break on Woodbine Rd. in Pace. All are welcome to come and listen or participate in the discussion of our federal constitution and the current events that impact our lives. Meetings last about an hour and are very informal. For more information call 981-1536.

Addiction help meetings

The Most Excellent Way support group for people seeking help overcoming alcohol, drugs and other addictive behaviors meets every Friday night at 7 p.m. at East Side Baptist Church, 4884 Ward Basin Road. For more information on this meeting and other area meetings, call 626.1481.

Volunteer advocates needed

Florida's Long-Term Care Ombudsman Program needs volunteers to join its corps of dedicated advocates who protect the rights of elders who live in nursing homes, assisted living facilities and adult family care homes. The program's local councils are seeking additional volunteers to identify, investigate and resolve residents' concerns. Special training and certification is provided.

Anyone interested in protecting the health, safety, welfare and rights of long-term care facility residents — who often have no one else to advocate for them — can call toll-free 888-831-0404 or visit http://ombudsman.myflorida.com.

Al-Anon meetings

Al-Anon meets every Tuesday at 7:30 p.m. in the portable behind Woodbine United Methodist Church. They also have a Spanish meeting at St. Rose of Lima Church every Friday at 10 a.m. in Room 2 of the Educational Building.

Al-Anon is a support group for family members of people who have alcohol abuse issues.

Newcomer Club Meeting

Newcomer's Club of Greater Pensacola meets monthly on the second Wednesday of the month at 9 a.m. at the Pensacola Yacht Club; games, luncheon/meeting cost $14. Newcomers is open to all women who have resided in Pensacola two years or less. Monthly activities include: Book Club, Bridge, Bunco, Bowling, Chef's night out, to name a few. Please call 530-3926 or email vzubke@yahoo.com for more details.

HEARING LOSS HELP
Professional Service with a Caring Touch
• Diagnostic hearing test and needs assessment
• Personalized hearing aid fitting and counseling
Call today and start hearing better!
850-994-0942
John R. Carter, AuD
Board Certified Audiologist
HEARING SOLUTIONS of the Emerald Coast
4493 Woodbine Road • Pace, FL 32571
www.hearingsolutionsec.com

Share the New Addition to Your Family with Santa Rosa County
Nominate them for Baby of the Week
E-mail photos and information to:
news@srpressgazette.com
Call 623-2120

Get MAJOR Efficiency!!
KOOL BREEZE of N.W.F.
"END OF SUMMER"
Up too $1000! REBATE on Qualified Equipment
$$$ave
25 Years
Rheem Team
We Will Impress You
www.koolbreeze.com
(850) 939-3325
License # CM-C057173

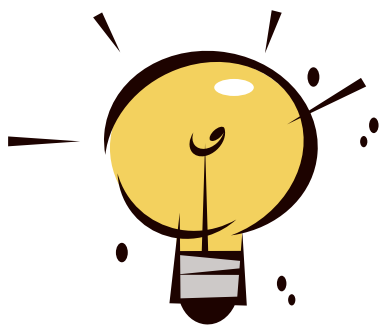

Bright Ideas
or News Tips
WELCOMED
E-mail IDEAS to:
news@srpressgazette.com
Call 623-2120

Sheriff's REPORT

KEY
MVOP – misdemeanor violation of probation
FVOP – felony violation of probation
Agg – aggravated
Poss – possession
Meth – methamphetamine
DUI – driving under the influence
DWLSR – driving while license suspended or revoked
FTA – failure to appear
FTR – failure to register
SF – sentenced felony
SM – sentenced misdemeanor
LEO – law enforcement officer
DV – Domestic Violence

The following arrests were made beginning Sept. 30 through Oct. 4, 2012.

Sept. 30

Bailey, John Daniel; Male; 29; 6227 Wyndotte Rd., Pensacola; Probation Violation Felony or Commit Continual Unknown Felony/Misdemeanor/ Juvenile Non Criteria.

Barfield, John Michael; Male; 45; 4375 Cameo Dr., Pace; Larceny Grand Theft $300 Less Than $5,000; Fraud Illegal Use of Credit Cards Use More Than Two Time in Six Months to Obtain Goods or Money $100 or More; Forgery Alter Bank Bill, Note Check, or Draft (8 counts).

Bowen, Michael Wayne; Male; 36; 8710 Hiram Pittman Rd., Milton; Flee Elude Police Flee Elude LEO at High Speed; Nonmoving Traffic Violation Drive While License Suspended First Offense.

Gorman, Billy Joe; Male; 25; 14 Norwood Dr., Pensacola; Traffic Offense DUI Alcohol or Drugs; Battery Touch or Strike; Neglect Child Cause Great Harm (2 counts).

Hart, William Thomas; Male; 29; 6468 Starfish Cove, Navarre; Larceny Grand Theft $300 Less Than $5,000.

Harville, Michael Wayne; Male; 33; 5744 Farrel Way, Milton; Aggravated Battery (DV) Person Uses a Deadly Weapon.

McLemore, Marlon McArthur; Male; 48; 707 Freemont Ave., Pensacola; Failure to Appear for Felony Offense.

Mitchell, John Henry; Male; 29; 4509 Guerlain Way, Pensacola; Nonmoving Traffic Violation Drive While License Suspended Third or Subsequent Offense.

Rugg, Justin William; Male; 23; 3258 DeLoach Lane, Jay; Drug Possession of Methamphetamine With Intent to Sell, Manufacture or Deliver; Drug Possession Listed Chemical for Manufacture of Controlled Substance.

Shaw, Caylyn Renee; Female; 20; 5705 Dove Dr., Pace; Probation Violation Felony or Commit Continual Unknown Felony/Misdemeanor/ Juvenile Non Criteria.

Stinson, Nela Jane; Female; 39; 77 Ash St., Santa Rosa Beach, Fla.; Out of State Fugitive From Justice.

Wilson, Joshua Benjamin; Male; 33; 1480 Oak Dr., Gulf Breeze; Burglary Unoccupied Dwelling Unarmed (2 counts); Larceny Petit Theft First Degree $100 Less $300 (2 counts); Damage Property Criminal Mischief $200 and Under.

Bell, Leo Theodore; Male; 41; 356 Fairpoint Dr., Gulf Breeze; Felony Probation Violation (3 counts).

Wright, Jeffrey Allen; Male; 54; 6695 Avenida De Galvez, Navarre; Nonmoving Traffic Violation Fail to Register Motor Vehicle; Nonmoving Traffic Violation Attach Registration License Place Not Assigned; Crimes Against Person Harm Public Servant or Family; Resist Officer Obstruct Without Violence.

Evatt, Susan Maria; Female; 33; 8 Navarre St. Gulf Breeze; Traffic Offense DUI Alcohol or Drugs; Traffic Offense Refuse to Submit to DUI Test After License Suspended.

Gorman, Billy Joe; Male; 25; 14 Norwood Dr., Pensacola; Traffic Offense DUI Alcohol or Drugs.

Jones, Edwiuna Laney Moore; Female; 71; 1218 Ramblewood Dr., Gulf Breeze; Traffic Offense DUI Alcohol or Drugs.

Kile, Larry Allen; Male; 45; 6599 Sandy Hill Lane, Milton; Traffic Offense DUI Alcohol or Drugs.

Stephens, Robert Nicholas; Male; 29; 603 Colonial Dr., Fort Walton Beach, Fla.; Traffic Offense DUI Alcohol or Drugs.

Watford, Brenda Lee; Female; 51; 14897 N. Highway 89, Jay; Traffic Offense DUI Alcohol or Drugs; Traffic Offense Refuse to Submit to DUI Test After License Suspended.

Dyess, Joshua Charles; Male; 24; 4325 Pace Lane, Pace; Traffic Offense DUI Alcohol or Drugs.

Gillis, Richard Clayton; Male; 29; 5745 Janet St., Milton; Traffic Offense DUI and Damage Property.

Slavik, Neliky Neil; Male; 27; 13668 SE 97the Ave., Clackamas, Ore.; Traffic Offense DUI Alcohol or Drugs.

Oct. 1

Franks, Brandon Michael; Male; 22; 4453 Pine Villa Circle, Pace; Probation Violation Felony or Commit Continual Unknown Felony/ Misdemeanor/Juvenile Non Criteria.

Giddens, Jimmy Ray; Male; 20; 11255 Fisher Old Mill Rd., Milton; Larceny Petit Theft First Degree $100 Less $300; Dealing in Stolen Property.

Goff, Justin Arlie; Male; 28; 4351 Railroad St., Pace; Probation Violation Felony or Commit Continual Unknown Felony/ Misdemeanor/Juvenile Non Criteria.

Johnson, Christopher Bernard; Male; 23; Santa Rosa Correctional Institute 5850 East Milton Rd., Milton; Health Safety Prevent Hinder Firefighter or Equipment.

Potts, Daniel Lewis; Male; 20; 2045 Navarre Park Lane, Navarre; Larceny Grand Theft $300 Less Than $5,000; Dealing In Stolen Property.

Cash, Shane Christopher; Male; 17; 9200 John Hamm Rd., Milton; Probation Violation Felony or Commit Continual Unknown Felony/ Misdemeanor/Juvenile Non Criteria.

Souza, Laurie Ann; Female; 47; 803 Hilltop Rd., Mary Esther, Fla.; Traffic Offense DUI Alcohol or Drugs.

Oct. 2

Cannon, Stuart Edward Anthony; Male; 59; 1817 Navarre Sound Circle, Navarre; Battery Felony Battery or Domestic Battery by Strangulation.

Conlin, Barbara Bunt; Female; 56; 368 McKenzie Rd., Cantonment, Fla.; Burglary Unoccupied Dwelling Unarmed; Larceny Grand Theft $300 Less Than $5,000; Larceny $300 Less $10,000 From Person 65 or Older; Dealing in Stolen Property.

Emerson, Phillip Michael; Male; 44; 1913 Gevrone Dr., Edmond, Okla.; Nonmoving Traffic Violation Drive While License Suspended First Offense; Drug Traffic In Controlled Substance; Evidence Destroying Tamper With or Fabricate Physical.

Gibson, Wesley Lee; Male; 27; 132 Woodland Hills Dr., Florence, Ala.; Damage Property Criminal Mischief $1,000 or More; Burglary Unoccupied Structure Unarmed (2 counts); Larceny Petit Theft Second Degree First Offense.

Johnson, Jr., Kenneth Charles; Male; 31; 2117 Frontera St., Navarre; Larceny Grand Theft $300 Less Than $5,000.

McNeil, Savanna Rae; Female; 19; 619 Scenic Highway, Pensacola; Nonmoving Traffic Violation Operate Motor Vehicle Without Valid License; Synthetic Narcotic Possession With Intent To Sell, Manufacture, or Deliver Schedule I or II.

Smith, Darryl Deandre, Male; 22; 5857 Byron St., Milton; Battery By Person Detained in Prison or Jail Facility.

Stokes, Spencer Ray; Male; 20; 4449 Highway 29, Molino, Fla.; Drug Possession Controlled Substance Without Prescription Including Methamphetamine (3 counts).

Rivera Jr., James Dejesus; Male; 23; 2016 Esplande St., Navarre; Felony Probation Violation.

Cooper, Johnny Dean; Male; 30; 4210 Golden Dr., Milton; Traffic Offense DUI Alcohol or Drugs.

Oct. 3

Cammack Jr,, Christopher Thomas; Male; 25; 5313 Cherub Circle, Milton; Drug Possession Listed Chemical For Manufacturing Controlled Substance.

Hartsfield, Thomas; D'Andrew; Male; 23; 5652 Byrom St., Milton; Marijuana Possession Over 20 Grams.

Manning, Brooke Edna; Female; 18; 5121 Delta Dr., Milton; Burglary Unoccupied Conveyance Unarmed (6 counts); Larceny Petit Theft Second Degree First Offense (6 counts); Larceny Grand Theft $300 Less Than $5,000.

Martinez, Arthur Todd; Male; 26; 5648 Collinswood Dr., Milton; Probation Violation Felony or Commit Continual Unknown Felony/ Misdemeanor/Juvenile Non Criteria.

May Jr., Milton Clarence; Male; 48; 5153 Victoria Dr., Milton; Probation Violation Felony or Commit Continual Unknown Felony/ Misdemeanor/Juvenile Non Criteria.

Moss, Michael Stuart; Male; 37; 3090 Highway 4, Jay; Battery on Person 65 Years of Age or Older.

Slaton, Shelley Lynn; Female; 19; 5309 Eaton Dr., Milton; Burglary Unoccupied Conveyance Unarmed (6 counts); Larceny Petit Theft Second Degree First Offense (6 counts); Larceny Grand Theft $300 Less Than $5,000.

Thompson, Benjamin Floyd; Male; 31; 6517 Robin Ave., Milton; Failure to Appear For Felony Offense.

Johnen, Jacob Christopher; Male; 13; 7430 Joyce Lane, Navarre; Damage Property Criminal Mischief $1,000 or More; Trespassing Property Not Structure or Conveyance.

Slattery, Steven Tre; Male; 12; 2582 Avenida Del Sol, Navarre; Damage Property Criminal Mischief $1,000 or More; Trespassing Property Not Structure or Conveyanc.

COVERING MILTON TO APALACHICOLA

emerald coast marketplace

YOUR HALIFAX MEDIA GROUP CLASSIFIED CONNECTION

Northwest Florida Daily News | News Herald | Destin Log | Crestview News Bulletin | Walton Sun | The Star | Holmes County Times Advertiser | Washington County News | Santa Rosa's Press Gazette | The Times

Real Estate • New & Pre-Owned Automotive • Classifieds • Job Search partnered with Monster™

WE'RE AVAILABLE 24 / 7

for all of your buying and selling needs.

TO PLACE AN AD TODAY

Call Us:
850.623.2120
800.863.0320

OR

Visit Us Online:
emeraldcoastmarketplace.com

BUY ALMOST ANYTHING ON THE EMERALD COAST

Partnered with monster.com

Find & Post

job related items:

> résumés & career opportunities <

relevant to the Florida panhandle

To place an ad, call *850.623.2120/800.863.0320*

or go to *emeraldcoastjobs.com/monster*

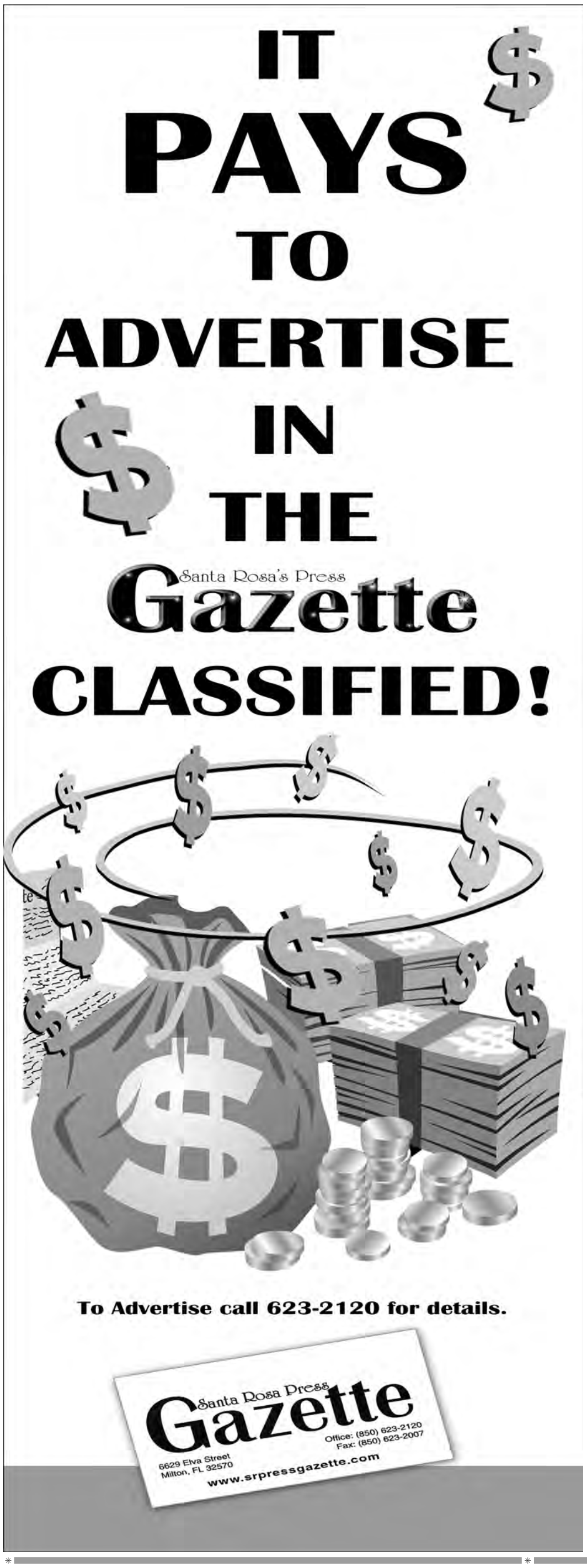

1100 - Legal Advertising
1110 - Classified Notices
1120 - Public Notices/ Announcements
1125 - Carpools & Rideshare
1130 - Adoptions
1140 - Happy Ads
1150 - Personals
1160 - Lost
1170 - Found

LEGAL ADVERTISING 1100

10/1116

IN THE CIRCUIT COURT OF THE FIRST JUDICIAL CIRCUIT, IN AND FOR SANTA ROSA COUNTY, FLORIDA
CASE NO. 57-2009-CA-002247

THE BANK OF NEW YORK MELLON FKA THE BANK OF NEW YORK AS TRUSTEE FOR THE CERTIFICATEHOLDERS CWABS, INC. ASSET-BACKED CERTIFICATES, SERIES 2005-6,
PLAINTIFF,
VS.

CLAYTON PALMGREN, A/K/A CLAYTON E. PALMGREN, ET AL.
DEFENDANT(S).

NOTICE OF FORECLOSURE SALE

NOTICE IS HEREBY GIVEN pursuant to the Final Judgment of Foreclosure dated October 9, 2012 in the above action, I will sell to the highest bidder for cash at Santa Rosa County, Florida, on Nov. 27, 2012, at 11am, at North steps of courthouse - PO Box 472, Milton, FL 32572-0472 for the following described property:

LOT 16 BLOCK "B", VILLA VENYCE THIRD ADDITION PHASE I, BEING A PORTION OF SECTION 36, TOWNSHIP 2 SOUTH, RANGE 29 WEST, SANTA ROSA COUNTY, FLORIDA. ACCORDING TO THE PLAT RECORDED IN PLAT BOOK D, AT PAGE 2, OF THE PUBLIC RECORDS OF SAID COUNTY.

Any person claiming an interest in the surplus from the sale, if any, other than the property owner as of the date of the lis pendens must file a claim within sixty (60) days after the sale. The Court, in its discretion, may enlarge the time of the sale. Notice of the changed time of sale shall be published as provided herein.

Dated: 10/9/12
MARY M. JOHNSON
By: Steven Hatch
Deputy Clerk of the Court
CIRCUIT COURT SEAL

If you are a person with a disability who needs any accommodation in order to participate in this proceeding, you are entitled, at no cost to you, to the provision of certain assistance. Please contact Court Administration, ADA Coordinator, Escambia County, at 850-595-4400, fax 850-595-0360 or at ada.escambia@flcourts1.gov, 190 Governmental Center, 5th Floor, Pensacola, FL 32502 at least 7 days before the scheduled appearance, or immediately upon receiving this notification if the time before the scheduled appearance is less than 7 days; if you are hearing or voice impaired, call 711.
10/17 & 10/24/2012
10/1116

10/1086

IN THE CIRCUIT COURT OF THE 1st JUDICIAL CIRCUIT
OF FLORIDA, IN AND FOR SANTA ROSA COUNTY
Case #: 2012-CA-000760

Residential Credit Solutions, Inc.
Plaintiff,
-vs.-

David E. Flora and Tammy E. Flora, Husband and Wife; Unknown Parties in Possession #1, If living, and all Unknown Parties claiming by, through, under and against the above named Defendant(s) who are not known to be dead or alive, whether said Unknown Parties may claim an interest as Spouse, Heirs, Devisees, Grantees, or Other Claimants; Unknown Parties in Possession #2, If living, and all Unknown Parties claiming by, through, under and against the above named Defendant(s) who are not known to be dead or alive, whether said Unknown Parties may claim an interest as Spouse, Heirs, Devisees, Grantees, or Other Claimants
Defendant(s).

NOTICE OF ACTION FORECLOSURE PROCEEDINGS-PROPERTY

TO: David E. Flora; ADDRESS UNKNOWN BUT WHOSE LAST KNOWN ADDRESS IS: 3364 El Prado Street, Gulf Breeze, FL 32563 and Tammy E. Flora; ADDRESS UNKNOWN BUT WHOSE LAST KNOWN ADDRESS IS: 3364 El Prado Street, Gulf Breeze, FL 32563

Residence unknown, if living, including any unknown spouse of the said Defendants, if
either has remarried and if either or both of said Defendants are dead, their respective unknown heirs, devisees, grantees, assignees, creditors, lienors, and trustees, and all other persons claiming by, through, under or against the named Defendant(s); and the aforementioned named Defendant(s) and such of the aforementioned unknown Defendants and such of the aforementioned unknown Defendants as may be infants, incompetents or otherwise not sui juris.

YOU ARE HEREBY NOTIFIED that an action has been commenced to foreclose a mortgage on the following real property, lying and being and situated in Santa Rosa County, Florida, more particularly described as follows:

LOT 7, BLOCK A, RE-SUBDIVISION OF PINE BEACH GROVE, (A RE-SUBDIVISION OF PINE BEACH GROVE, PER PLAT RECORDED IN PLAT BOOK "A", AT PAGE 33, OF THE PUBLIC RECORDS OF SANTA ROSA COUNTY, FLORIDA), A SUBDIVISION OF A PORTION OF SECTION 29, TOWNSHIP 2 SOUTH, RANGE 28 WEST, SANTA ROSA COUNTY, FLORIDA, ACCORDING TO PLAT OF SAID RE-SUBDIVISION OF PINE BEACH GROVE RECORDED IN PLAT BOOK "C", PAGE 10, OF THE PUBLIC RECORDS OF SANTA ROSA COUNTY, FLORIDA.
more commonly known as 3364 El Prado Street, Gulf Breeze, FL 32563.
This action has been filed against you and you are required to serve a copy of your written defense, if any, upon SHAPIRO, FISHMAN & GACHE, LLP, Attorneys for Plaintiff, whose address is 4630 Woodland Corporate Blvd., Suite 100, Tampa, FL 33614, within thirty (30) days after the first publication of this notice and file the original with the clerk of this Court either before service on Plaintiffs attorney or immediately there after; otherwise a default will be entered against you for the relief demanded in the Complaint.

WITNESS my hand and seal of this Court on the 3 day of Oct., 2012.
MARY M. JOHNSON
Circuit and County Courts
By: Brandy Norris
Deputy Clerk
CIRCUIT COURT SEAL
If you are a person with a disability who needs any accommodation in order to participate in this proceeding, you are entitled, at no cost to you, to the provision of certain assistance.
Please contact:
Court Administration, ADA Liaison
Santa Rosa County
6865 Caroline Street
Milton, FL 32570
Phone (850) 623-3159
Fax (850) 982-0602
ADA.SantaRosa@flcourts1.gov
at least 7 days before your scheduled court appearance, or immediately upon receiving this notification if the time before the scheduled appearance is less than 7 days; if you are hearing or voice impaired, call 711.
10/10 & 10/17/2012
10/1086

10/1105

IN THE CIRCUIT COURT OF THE FIRST JUDICIAL CIRCUIT, IN AND FOR SANTA ROSA COUNTY, FLORIDA
CASE NO. 57-2010-CA-001508CA

BAC HOME LOANS SERVICING, L.P. F/K/A COUNTRYWIDE HOME LOANS SERVICING, L.P.,
Plaintiff,
vs.
GLADYS JANELLE CRAWFORD A/K/A GLADYS J. CRAWFORD, ET AL.
Defendants

NOTICE OF FORECLOSURE SALE

NOTICE IS HEREBY GIVEN pursuant to a Final Judgment of Foreclosure dated October 9, 2012, and entered in Case No. 57-2010-CA-001508CA, of the Circuit Court of the First Judicial Circuit in and for SANTA ROSA County, Florida. BANK OF AMERICA, N.A., SUCCESSOR BY MERGER TO BAC HOME LOANS SERVICING, LP FKA COUNTRYWIDE HOME LOANS SERVICING LP (hereafter "**Plaintiff**"), is Plaintiff and GLADYS JANELLE CRAWFORD A/K/A GLADYS J. CRAWFORD, are defendants. I will sell to the highest and best bidder for cash on the NORTH FRONT STEPS of the Courthouse; 6865 Caroline Street, Milton, at 11:00 a.m., on the 3 day of Jan., 2013, the following described property as set forth in said Final Judgment, to wit:

COMMENCE AT THE NORTHEAST CORNER OF THE SOUTHEAST QUARTER OF SECTION 8, TOWNSHIP 2 NORTH, RANGE 29 WEST, SANTA ROSA COUNTY, FLORIDA; THENCE RUN NORTH 89 DEGREES 25'19" WEST ALONG THE NORTH LINE OF SAID SOUTHEAST QUARTER A DISTANCE OF 1991.23 FEET TO THE NORTHEAST CORNER OF THE WEST HALF OF THE NORTHWEST QUARTER OF SAID SOUTHEAST QUARTER; THENCE RUN SOUTH 00 DEGREES 42'39" WEST ALONG THE EAST LINE OF SAID WEST HALF OF THE WEST HALF OF THE SOUTHEAST QUARTER A DISTANCE OF 276.82 FEET TO A POINT IN A CURVE ON THE SOUTHERLY RIGHT OF WAY LINE OF COUNTY ROAD 191 (100 FOOT RIGHT OF WAY);THENCE RUN SOUTHEASTERLY ALONG THE ARC OF A CURVE TO THE LEFT AND ALONG SAID SOUTHERLY RIGHT OF WAY LINE AN ARC DISTANCE OF 581.27 FEET FOR THE POINT OF BEGINNING, SAID CURVE HAVING A RADIUS OF 9599.34 FEET, A CENTRAL ANGLE OF 03 DEGREES 28'10", A CHORD DISTANCE OF 581.19 FEET, AND A CHORD BEARING OF SOUTH 62 DEGREES 00'40" EAST; THENCE CONTINUE SOUTHEASTERLY ALONG SAID CURVE TO THE LEFT AND ALONG SAID SOUTHERLY RIGHT OF WAY LINE AN ARC DISTANCE OF 179.34 FEET, SAID CURVE HAVING A RADIUS OF 9599.34 FEET, A CENTRAL ANGLE OF 01 DEGREES 04'13", A CHORD DISTANCE OF 179.34 FEET AND A CHORD BEARING OF SOUTH 64 DEGREES 16'52" EAST; THENCE DEPART SAID RIGHT OF WAY SOUTH 18 DEGREES 43'49" WEST A DISTANCE OF 314.54 FEET; THENCE NORTH 67 DEGREES 33'50" WEST A DISTANCE OF 178.38 FEET; THENCE NORTH 18 DEGREES 43 '49" EAST A DISTANCE OF 324.83 FEET TO THE POINT OF BEGINNING.

If you are a person with a disability who needs any accommodation in order to participate in this proceeding, you are entitled, at no cost to you, to the provision of certain assistance. Please contact Shelia Sims, Chief Deputy Court Administrator, Office of Court Administration at (850) 595-4400 at the M.C. Blanchard Judicial Building, 5th Floor, Pensacola, FL 32502 at least 7 days before your scheduled court appearance, or immediately upon receiving this notification if the time before the scheduled appearance is less than 7 days; if you are hearing or voice impaired, call 711.

Dated this10 day of October 2012.

MARY JOHNSON
CLERK OF THE CIRCUIT COURT
BY Leslie Sparr
As Deputy Clerk
CIRCUIT COURT SEAL

Any person claiming an interest in the surplus from the sale, if any, other than the property owner as of the date of the Lis Pendens must file a claim within 60 days after the sale.
10/17 & 10/24/2012
10/1105

10/1110

IN THE CIRCUIT COURT OF THE 1ST JUDICIAL CIRCUIT, IN AND FOR SANTA ROSA COUNTY, FLORIDA
CIVIL DIVISION
CASE NO. 572010CA000527CAXXXX

BANK OF AMERICA, N.A., SUCCESSOR BY MERGER TO BAC HOME LOANS SERVICING, LP FKA COUNTRYWIDE HOME LOANS SERVICING, LP
Plaintiff,
vs.

JENNIFER MICHELLE BERRY; UNKNOWN SPOUSE OF JENNIFER MICHELLE BERRY, JOHN DOE; JANE DOE;
Defendants.

NOTICE OF FORECLOSURE SALE

NOTICE IS HEREBY GIVEN pursuant to a Final Judgment of Foreclosure dated Oct. 9, 2012, and entered in Case No. 572010CA000527CAXXXX, of the Circuit Court of the 1st Judicial Circuit in and for SANTA ROSA County, Florida. BANK OF AMERICA, N. A. SUCCESSOR BY MERGER TO BAC HOME LOANS SERVICING, LP, FKA COUNTRYWIDE HOME LOANS SERVICING, LP is Plaintiff and JENNIFER MICHELLE BERRY; UNKNOWN SPOUSE OF JENNIFER MICHELLE BERRY; JOHN DOE; JANE DOE; are defendants. I will sell to the highest and best bidder for cash at AT THE NORTH FRONT STEPS OF THE COURTHOUSE., AT CIRCUIT CIVIL, MILTON IN SANTA ROSA COUNTY, FLORIDA 32570, at 11:00 a.m., on the 26 day of Nov., 2012, the following described property as set forth in said Final Judgment, to wit:

LOT 84, BLOCK B, CONDOR ESTATES, A SUBDIVISION OF A PORTION OF SECTION 4, TOWNSHIP 1 NORTH, RANGE 29 WEST, SANTA ROSA COUNTY, FLORIDA ACCORDING TO PLAT RECORDED IN PLAT BOOK D AT PAGE 48, OF THE PUBLIC RECORDS OF SAID COUNTY, TOGETHER 1994, MAKE WALD, ID#11426157A&B, TITLE #67781662.

A person claiming an interest in the surplus from the sale, if any, other than the property owner as of the date of the lis pendens must file a claim within 60 days after the sale.
Dated this 9 day of Oct., 2012.
MARY M. JOHNSON
As Clerk of said Court
By Steven Hatch
As Deputy Clerk
CIRCUIT COURT SEAL
This notice is provided pursuant to Administrative Order No 2010-33. In accordance with the Americans with Disabilities Act, if you are a person with a disability who needs any accommodation in order to participate in this proceeding, you are entitled, at no cost to you, to provisions of certain assistance. Please contact Shelia Sims, Chief Deputy Court Administrator, Office of Court Adminstration at (850) 595-4400 at the M. C. Blanchard Judicial Building, 5th Floor, Pensacola, FL 32502 at least 7 days before your scheduled court appearance, or immediately upon receiving this notification if the time before the scheduled appearance is less than 7 days; if you are hearing or voice impaired, call 711.
10/17 & 10/24/2012
10/1110

10/1115

IN THE CIRCUIT COURT OF THE FIRST JUDICIAL CIRCUIT, IN AND FOR SANTA ROSA COUNTY, FLORIDA.
CASE No. 572012CA001132CAXXXX

CITIFINANCIAL SERVICES INC. DBA CITIFINANCIAL EQUITY SERVICES, INC.,
PLAINTIFF,
VS.
JAMES LARRY WILLIAMSON, ET AL.
DEFENDANT(S)

NOTICE OF ACTION

To James Larry Williamson a/k/a James L. Williamson and Unknown Spouse of James Larry Williamson a/k/a James L. Williamson
RESIDENCE: UNKNOWN
LAST KNOW ADDRESS: 4534 NOWLING RD, JAY, FL 32565

YOU ARE HEREBY NOTIFIED that an action to foreclose a mortgage on the following described property located in Santa Rosa County, Florida:

COMMENCE AT THE SOUTHEAST CORNER OF SECTION 24, TOWNSHIP 5 NORTH, RANGE 29 WEST, THENCE EAST 585.55 FEET TO THE POINT OF BEGINNING, THENCE CONTINUE WEST 210 FEET, THENCE NORTH 210 FEET, THENCE EAST 210 FEET, THENCE SOUTH 210 FEET TO THE POINT OF BEGINNING, LYING AND BEING IN SANTA ROSA COUNTY, FLORIDA.

has been filed against you, and you are required to serve a copy of your written defenses, if any, to this action, on Gladstone Law Group, P. A., attorneys for plaintiff, whose address is 1499 W. Palmentto Park Road, Suite 300, Boca Raton, FL 33486, and file the original with the Clerk of the Court, within 30 days after the first publication of this notice, either before Nov 30, 2012 or immediately thereafter, otherwise a default may be entered against you for the relief demanded in the Complaint. This notice shall be published once a week for two consecutive weeks in the Santa Rosa Press Gazette.
Dated: Oct 9, 2012
Clerk of the Circuit Court
Mary M. Johnson
By: Brandy Norris
Deputy Clerk of the Court
CIRCUIT COURT SEAL
If you are a person with a disability who needs any accommodation in order to participate in this proceeding, you are entitled, at no cost to you, to the provision of certain assistance. Please contact Court Administration, ADA Coordinato, Escambia County, at 850-595-4400, fax 850-595-0360 or ada.escambia@flcourts1.gov, 190 Governmental Center, 5th Floor, Pensacola, FL 32502 at least 7 days before the scheduled court appearance, or immediately upon receiving this notification if the time before the scheduled appearance is less than 7 days; if you are hearing or voice impaired, call 711.
10/17 & 10/24/2012
10/1115

LEGAL ADVERTISING 1100

10/1099

IN THE CIRCUIT COURT FOR SANTA ROSA COUNTY, FLORIDA
PROBATE DIVISION
File No 2012-CP-000281

Division F

IN RE: ESTATE OF

VIVIAN E. BRAGG

Deceased.

NOTICE TO CREDITORS
The administration of the estate of Vivian E. Bragg, deceased, whose date of death was May 17, 2012, is pending in the Circuit Court for Santa Rosa County, Florida, Probate Division, the address of which is 6865 Caroline Street, Milton, Florida 32570. The names and addresses of the personal representative and the personal representative's attorney are set forth below.
All creditors of the decedent and other persons having claims or demands against decedent's estate on whom a copy of this notice is required to be served must file their claims with this court WITHIN THE LATER OF 3 MONTHS AFTER THE TIME OF THE FIRST PUBLICATION OF THIS NOTICE OR 30 DAYS AFTER THE DATE OF SERVICE OF A COPY OF THIS NOTICE ON THEM.
All other creditors of the decedent and other persons having claims or demands against decedent's estate must file their claims with this court WITHIN 3 MONTHS AFTER THE DATE OF THE FIRST PUBLICATION OF THIS NOTICE.
ALL CLAIMS NOT FILED WITHIN THE TIME PERIODS SET FORTH IN SECTION 733.702 OF THE FLORIDA PROBATE CODE WILL BE FOREVER BARRED.
NOTWITHSTANDING THE TIME PERIODS SET FORTH ABOVE, ANY CLAIM FILED TWO (2) YEARS OR MORE AFTER THE DECEDENT'S DATE OF DEATH IS BARRED.
The date of first publication of this notice is 17 October 2012.

Attorney for Personal Representative:
/s/ Mark A. Bednar, P.A.
Mark A. Bednar, P. A.
Attorney for Personal Representative
Florida Bar Number: 397733
11 E. ZARAGOZA STREET
PENSACOLA, FL 32502
Primary: mab@bednarlaw.com
Secondary: bednarlaw@aol.com
Telephone (850) 435-1025
Fax: (850) 434-7844

Personal Representative:
/s/ Nancy Bragg Walters
Nancy Bragg Walters
6396 Wisteria Drive
Milton, Florida 32570
10/17 & 10/24/2012
10/1099

10/1121

IN THE CIRCUIT COURT OF THE 1ST JUDICIAL CIRCUIT, IN AND FOR SANTA ROSA COUNTY, FLORIDA
GENERAL JURISDICTION DIVISION
CASE NO. 57-2011-CA-000549

GMAC MORTGAGE, LLC,
PLAINTIFF,
VS.

HARRY L MOSES, ET AL.,
DEFENDANT(S),

NOTICE OF FORECLOSURE SALE

NOTICE IS HEREBY GIVEN pursuant to a Final Judgment of Foreclosure dated October 9, 2012 and entered in Case No. 57-2011-CA-000549 in the Circuit Court of the 1st Judicial Circuit in and for Santa Rosa County, Florida wherein GMAC MORTGAGE, LLC was the Plaintiff and HARRY L MOSES, ET AL., the Defendant(s). I will sell to the highest and best bidder for cash, beginning at 11:00 a.m. at the North front steps of the Santa Rosa County Courthouse, 6865 Caroline St., Milton, FL 32570 on the 30 day of Nov, 2012, the following described property as set forth in said Final Judgment:
LOT 3 BLOCK B, WHITNEY PINES SUBDIVISION F/K/A BELLMEADE, A RESUBDIVISION OF A PORTION OF LOT KK, CRESCENT SHORES, PLAT BOOK A, PAGES 70 AND 70A, LYING IN SECTION 14, TOWNSHIP 2 SOUTH, RANGE 26 WEST, ACCORDING TO THE PLAT THEREOF AS RECORDED IN PLAT BOOK E PAGE 2, OF THE PUBLIC RECORDS OF SANTA ROSA COUNTY, FLORIDA.

ANY PERSON CLAIMING AN INTEREST IN THE SURPLUS OF THE SALE, IF ANY, OTHER THAN THE PROPERTY OWNER, AS OF THE DATE OF THE LIS PENDENS, MUST FILE A CLAIM WITHIN SIXTY (60) DAYS AFTER THE SALE.
Mary M. Johnson
Clerk, Circuit Court
Brandy Norris
Deputy Clerk
CIRCUIT COURT SEAL
If you are a person with a disability who needs any accommodation in order to participate in this proceeding, you are entitled, at no cost to you, to the provision of certain assistance. Please contact Shelia Sims, Chief Deputy Court Administrator, Office of Court Administration at (850) 595-4400 at the M.C. Blanchard Judicial Building, 5th Floor, Pensacola, FL 32502 at least 7 days before your scheduled court appearance, or immediately upon receiving this notification if the time before the scheduled appearance is less than 7 days; if you are hearing or voice impaired, call 711.
10/17 & 10/24/2012
10/1121

10/1122

IN THE CIRCUIT COURT OF THE FIRST JUDICIAL CIRCUIT OF THE SATE OF FLORIDA, IN AND FOR SANTA ROSA COUNTY CIVIL DIVISION
CASE NO. 57-2011-CA-000173

SPRINGLEAF HOME EQUITY, INC. F/K/A AMERICAN GENERAL HOME EQUITY, INC.,
Plaintiff,
vs.

SANDRA M. MCDANIEL; UNKNOWN SPOUSE OF SANDRA M. MCDANIEL; IF LIVING, INCLUDING ANY UNKNOWN SPOUSE OF SAID DEFENDANT(S), IF REMARRIED, AND IF DECEASED, THE RESPECTIVE UNKNOWN HEIRS, DEVISEES, GRANTEES, ASSIGNEES, CREDITORS, LIENORS, AND TRUSTEES, AND ALL OTHERS PERSONS CLAIMING BY, THROUGH, UNDER OR AGAINST THE NAMED DEFENDANT(S); INTERNATIONAL PORTFOLIO, INC; WHETHER DISSOLVED OR PRESENTLY EXISTING, TOGETHER WITH ANY GRANTEES, ASSIGNEES, CREDITORS, LIENORS, OR TRUSTEES OF SAID DEFENDANT(S) AND ALL OTHER PERSONS CLAIMING BY, THROUGH, UNDER, OR AGAINST DEFENDANT(S); UNKNOWN TENANT #1; UNKNOWN TENANT #2;
Defendant(s)

NOTICE OF SALE

Notice is hereby given that, pursuant to a Final Summary Judgment of Foreclosure entered in the above-style cause, in the Circuit Court of Santa Rosa County, Florida, I will sell the property situate in Santa Rosa County, Florida, described as:

Lot 19, WOODCREST ESTATES, a subdivision of a portion of Section 19, Township 1 North, Range 28 West, according to the plat thereof, as recorded in Plat Book C, Page 100, of the Public Records of Santa Rosa County, Florida.

A/K/A
3826 Cannon St.
Milton, FL 32583

at public sale, to the highest and best bidder, for cash, on the front steps of the Santa Rosa County Courthouse, Milton,Florida at 11:00, A.M., on November 30 2012
DATED THIS 9 DAY OF OCT, 12.
Any person claiming an interest in the surplus from the sale, if any, other than the property owner as of the date of the lis pendens, must file a claim within 60 days after the sale.
Witness, my hand and seal of this court on the 9 day of Oct, 2012.
CLERK OF THE CIRCUIT COURT
By Leslie Sparr
Deputy Clerk
CIRCUIT COURT SEAL
If you are a person with a disability who needs any accommodation in order to participate in this proceeding, you are entitled, at no cost to you, to the provision of certain assistance. Please contact:
Shelia Sims
190 Governmental Center, 5th Floor
Pensacola, FL 32502
(850) 595-4400
at least 7 days before your scheduled court appearance, or immediately upon receiving this notification if the time before the scheduled appearance is less than 7 days; if you are hearing or voice impaired, call 711.
10/17 & 10/24/2012
10/1122

10/1101

IN THE CIRCUIT COURT FOR SANTA ROSA COUNTY, FLORIDA
PROBATE DEVISION
File No: 2012-CP-0310
Division: A

IN RE: ESTATE OF
Christine Jeselnik Carraway,
Deceased.

NOTICE TO CREDITORS

The administration of the estate of Christine Jeselnik Carraway, deceased, whose date of death was July 18, 2012, is pending in the Circuit Court for Santa Rosa County, Florida, Probate Division, the address of which is Post Office Box 472, Milton, Florida 32572. The names and addresses of the personal representative and the personal representative's attorney are set forth below.

All creditors of the decedent and other persons having claims or demands against decedent's estate on whom a copy of this notice is required to be served must file their claims with this court WITHIN THE LATER OF 3 MONTHS AFTER THE TIME OF THE FIRST PUBLICATION OF THIS NOTICE OR 30 DAYS AFTER THE DATE OF SERVICE OF A COPY OF THIS NOTICE ON THEM.

All other creditors of the decedent and other persons having claims or demands against decedent's estate must file their claims with this court WITHIN 3 MONTHS AFTER THE DATE OF THE FIRST PUBLICATION OF THIS NOTICE.
ALL CLIAMS NOT FILED WITHIN THE TIME PERIODS SET FORTH IN SECTION 733.702 OF THE FLORIDA PROBATE CODE WILL BE FOREVER BARRED.
NOTWITHSTANDING THE TIME PERIODS SET FORTH ABOVE, ANY CLAIM FILED TWO (2) YEARS OR MORE AFTER THE DECEDENT'S DATE OF DEATH IS BARRED.

The date of first publication of this notice is October 17, 2012.

Attorney for Personal Representative:
Kathleen K, DeMaria
Attorney for Personal Representative
Florida Bar No. 503789
Smith, Sauer & DeMaria
Post Office Box 12446
Pensacola, Florida 32591-2446
Telephone:
(850) 434-2761
Email: kkiesdemaria@ssdlawfl.com
patrica.stevens@ssdlawfl.com

Personal Representative:

Tina Marie Jeselnik Sutton 1749 Davids Drive Navarre, Florida 32566
10/17 & 10/24/2012
10/1011

10/1106

IN THE CIRCUIT COURT OF THE FIRST JUDICIAL CIRCUIT, IN AND FOR SANTA ROSA COUNTY, FLORIDA
CASE NO. 2010-CA-001116

BANK OF AMERICA, N.A.,
Plaintiff,
vs.

EDWARD P. DELANGIS, ET AL.
Defendants

NOTICE OF FORECLOSURE SALE

NOTICE IS HEREBY GIVEN pursuant to a Final Judgment of Foreclosure dated October 9, 2012, and entered in Case No. 2010-CA-001116, of the Circuit Court of the First Judicial Circuit in and for SANTA ROSA County, Florida. BANK OF AMERICA, N.A. (hereafter "**Plaintiff**"), is Plaintiff and EDWARD P. DELANGIS; BARBARA J. DELANGIS, are defendants. I will sell to the highest and best bidder for cash on the NORTH FRONT STEPS of the Courthouse; 6865 Caroline Street, Milton, at 11:00 a.m., on the 26 day of November, 2012, the following described property as set forth in said Final Judgment, to wit:

LOT 106, RESUBDIVISION OF SANTA ROSA SHORES, BEING A PORTION OF SECTION 32, TOWNSHIP 2 SOUTH, RANGE 28 WEST, SANTA ROSA COUNTY, FLORIDA, ACCORDING TO PLAT RECORDED IN PLAT BOOK B AT PAGE 58 OF THE PUBLIC RECORDS OF SAID COUNTY.

If you are a person with a disability who needs any accommodation in order to participate in this proceeding, you are entitled, at no cost to you, to the provision of certain assistance. Please contact Shelia Sims, Chief Deputy Court Administrator, Office of Court Administration at (850) 595-4400 at the M.C. Blanchard Judicial Building, 5th Floor, Pensacola, FL 32502 at least 7 days before your scheduled court appearance, or immediately upon receiving this notification if the time before the scheduled appearance is less than 7 days; if you are hearing or voice impaired, call 711.

Dated this 11 day of October, 2012.

MARY JOHNSON
CLERK OF THE CIRCUIT COURT
BY Leslie Sparr
As Deputy Clerk
CIRCUIT COURT SEAL

Any person claiming an interest in the surplus from the sale, if any, other than the property owner as of the date of the Lis Pendens must file a claim within 60 days after the sale.
10/17 & 10/24/2012
10/1106

10/1108

IN THE CIRCUIT COURT OF THE FIRST JUDICIAL CIRCUIT, IN AND FOR SANTA ROSA COUNTY, FLORIDA
CIVIL ACTION

CASE NO. 2009-CA-000639
DIVISION:

CHASE HOME FINANCE, LLC,
Plaintiff,
vs.

JONATHON M SANDBECK, et al,
Defendant(s).

NOTICE OF SALE PURSUANT TO CHAPTER 45

NOTICE IS HEREBY GIVEN Pursuant to a Final Judgment of Foreclosure dated Oct. 9, 2012, and entered in Case No. 2009-CA-000639 of the Circuit Court of the First Judicial Circuit in and for Santa Rosa County, Florida in which Chase Home Finance, LLC, is the Plaintiff and Jonathon M. Sandbeck, Nicole L. Sandbeck, Santa Rosa County Board of County Commissioners, are defendants, I will sell to the highest and best bidder for cash in/on on the front steps of the Santa Rosa County Courthouse, 6865 Caroline Street, Milton, FL 32572, Santa Rosa Florida at 11:00AM CST, 12:00PM EST on the 28th day of Nov, 2012 the following described property as set forth in said Final Judgment of Foreclosure:
PARCEL A
COMMENCING AT THE SOUTHWEST CORNER OF SECTION 27, TOWNSHIP 6 NORTH, RANGE 29 WEST, SANTA ROSA COUNTY, FLORIDA;
THENCE WEST ALONG THE SOUTH LINE OF SAID SECTION (TOWNSHIP LINE) A DISTANCE OF 521.8 FEET TO THE POINT OF BEGINNING;
THENCE CONTINUE WEST 208.72 FEET;
THENCE NORTH 14 DEGREES 43 MINUTES EASTA A DISTANCE OF 105.0 FEET;
THENCE EAST 208.72;
THENCE SOUTH 14 DEGREES 43 MINUTES WEST A DISTANCE OF 96 FEET TO THE POINT OF BEGINNING.

PARCEL B
COMMENCE AT THE NORTHEAST CORNER OF SECTION 3, TOWNSHIP 5 NORTH, RANGE 29 WEST, BEING ALSO ALONG THE SOUTHEAST CORNER OF SECTION 27, TOWNSHIP 6 NORTH, RANGE 29 WEST, SANTA ROSA COUNTY, FLORIDA;
THENCE NORTH 90 DEGREES 00 MINUTES 00 SECONDS WEST ALONG THE NORTH LINE OF SAID SECTION 3, BEING ALSO THE SOUTH LINE OF SAID SECTION 27, FOR A DISTANCE OF 521.80 FEET TO THE POINT OF BEGINNING;
THENCE DEPART SAID NORTH AND SOUTH LINES SOUTH 14 DEGREES 43 MINUTES 00 SECONDS WEST FOR A DISTANCE OF 29.53 FEET;
THENCE NORTH 90 DEGREES 00 MINUTES 00 SECONS WEST FOR A DISTANCE OF 208.72 FEET;
THENCE NORTH 14 DEGREES 43 MINUTES 00 SECONDS EAST FOR A DISTANCE OF 29.53 FEET TO AN INTERSECTION WITH THE AFORESAID NORTH LINE OF SECTION 3, BEING ALSO THE SOUTH LINE OF SAID SECTION 27;
THENCE SOUTH 90 DEGREES 00 MINUTES 00 SECONDS EAST ALONG SAID NORTH AND SOUTH LINES FOR A DISTANCE OF 208.72 FEET TO THE POINT OF BEGINNING.
A/K/A 6157 FINLAY RD. JAY, FL 32565
Any person claiming an interest in the surplus from the sale, if any, other than the property owner as of the date of Lis Pendens must file a claim within 60 days after the sale.
Dated in Santa Rosa County, Florida this 9 day of Oct., 2012.
Clerk of the Circuit Court
Santa Rosa County, Florida
By: Steven Hatch
Deputy Clerk
CIRCUIT COURT SEAL
Albertelli Law
Attorney for Plaintiff
P. O. Box 23028
Tampa, FL 33623
(813) 221-4743
(813) 221-9171 facsimile
eService: servealaw@albertellilaw.com

In accordance with the American with Disabilities Act, persons needing special accomodation to participate in this proceeding should contact Brenda Stokes at (850) 623-3159, not later than seven (7) days prior to this proceeding. To file response please contact Santa Rosa County Clerk of Court, 6816 Carolina Street, Milton, FL 32570, Tel: (850) 983-4625; Fax: (850) 983-4627.
10/17 & 10/24/2012
10/1108

10/1113

IN THE CIRCUIT COURT OF THE FIRST JUDICIAL CIRCUIT IN AND FOR SANTA ROSA COUNTY, FLORIDA
CIVIL ACTION
CASE NO.: 57-2010-CA-001287
DIVISION: C

BAC HOME LOANS SERVICING, LP,
Plaintiff,
vs.

RONALD D. BRAATZ, et al,
Defendant(s).

NOTICE OF FORECLOSURE SALE

NOTICE IS HEREBY GIVEN pursuant to a Final Judgment of Mortgage Foreclosure dated October 09, 2012 and entered in Case No. 57-2010-CA-001287 of the Circuit Court of the FIRST Judicial Circuit in and for SANTA ROSA County, Florida where in BANK OF AMERICA, N. A., SUCCESSOR BY MERGER TO BAC HOME LOANS SERVICING, LP (Plaintiff name has changed pursuant to order previously entered.), is the Plaintiff and RONALD D. BRAATZ; BANK OF AMERICA, NA; THOUSAND OAKS OF SANTA ROSA COUNTY HOMEOWNERS ASSOCIATION, INC; are Defendants, The Clerk of the Court will sell to the highest and best bidder for cash at STEPS OF THE SANTA ROSA COUNTY COURTHOUSE at 11:00AM, on the 26 day of Nov., 2012, the following described property as set forth in said Final Judgment:

LOT 5, BLOCK C, THOUSAND OAKS, BEING A PORTION OF SECTION 2, TOWNSHIP 1 NORTH, RANGE 29 WEST, SANTA ROSA COUNTY, FLORIDA, ACCORDING TO PLAT RECORDED IN PLAT BOOK 10, PAGE 5-6, OF THE PUBLIC RECORDS OF SAID COUNTY

A/K/A 5330 ENGLISH OAK DRIVE, PACE, FL 32571

Any person claiming an interest in the surplus from the sale, if any, other than the property owner as of the date of the Lis Pendens must file a claim within sixty (60) days after the sale

WITNESS MY HAND and the seal of this Court on Oct. 9, 2012.
Mary M. Johnson
Clerk of the Circuit Court
By: Steven Hatch
Deputy Clerk
CIRCUIT COURT SEAL
"If you are a person with disability who needs any accommodation in order to participate in this proceeding, you are entitled, at no cost to you, to the provision of certain assistance. Please contact Court Administration, ADA Liaison, Santa Rosa County, 6865 Caroline Street, Milton, FL 32570, Phone (850)623-3159 Fax (850)982-0602, ADA.SantaRosa@flcourts1.gov At least 7 days before your scheduled court appearance, or immediately upon receiving this notification if the time before the scheduled appearance is less than 7 days; if you are hearing or voice impaired call 711."
10/17 & 10/24/2012
10/1113

10/1109

IN THE CIRCUIT COURT OF THE FIRST JUDICIAL CIRCUIT IN AND FOR SANTA ROSA COUNTY, FLORIDA
CIVIL ACTION
CASE NO.: 57-2011-CA-000256
DIVISION: A

PHH MORTGAGE CORPORATION,
Plaintiff,
vs.

JOSEPH R. CARR, et al,
Defendant(s).

NOTICE OF FORECLOSURE SALE

NOTICE IS HEREBY GIVEN pursuant to a Final Judgment of Mortgage Foreclosure dated October 09, 2012 and entered in Case No. 57-2011-CA-000256 of the Circuit Court of the FIRST Judicial Circuit in and for SANTA ROSA County, Florida wherein PHH MORTGAGE CORPORATION is the Plaintiff and JOSEPH R. CARR; SHERRIE R. CARR; TENANT #1 N/K/A LIZA ROBERTS, and TENANT #2 N/K/A TIM MCCREA are the Defendants, The Clerk of the Court will sell to the highest and best bidder for cash at STEPS OF THE SANTA ROSA COUNTY COURTHOUSE at 11:00AM, on the 27 day of Nov., the following described property as set forth in said Final Judgment:

LOT 15, BLOCK B, THE VILLAS AT CHANTILLY, A SUBDIVISION OF A PORTION OF SECTION 18, TOWNSHIP 1 NORTH, RANGE 28 WEST, AS RECORDED IN PLAT BOOK G, PAGE 65, OF THE PUBLIC RECORDS OF SANTA ROSA COUNTY, FLORIDA

A/K/A 5357 CHERUB CIRCLE, MILTON, FL 32583
Any person claiming an interest in the surplus from the sale, if any, other than the property owner as of the date of the Lis Pendens must file a claim within sixty (60) days after the sale
WITNESS MY HAND and the seal of this Court on Oct. 9, 2012.
Mary M. Johnson
Clerk of the Circuit Court
By: Steven Hatch
Deputy Clerk
CIRCUIT COURT SEAL
See Americans with Disabilities
"If you are a person with disability who needs any accommodation in order to participate in this proceeding, you are entitled, at no cost to you, to the provision of certain assistance. Please contact Court Administration, ADA Liaison, Santa Rosa County, 6865 Caroline Street, Milton, FL 32570, Phone (850)623-3159 Fax (850)982-0602, ADA.SantaRosa@flcourts1.gov At least 7 days before your scheduled court appearance, or immediately upon receiving this notification if the time before the scheduled appearance is less than 7 days; if you are hearing or voice impaired call 711.
10/17 & 10/24/2012
10/1109

10/1117

IN THE CIRCUIT COURT OF THE FIRST JUDICIAL CIRCUIT IN AND FOR SANTA ROSA COUNTY, FLORIDA
CIVIL ACTION
CASE NO.: 57-2012-CA-000200
DIVISION: A

WELLS FARGO BANK, NA,
Plaintiff,
vs.

MARJORIE M. CABELL, et al,
Defendant(s).

NOTICE OF FORECLOSURE SALE
NOTICE IS HEREBY GIVEN pursuant to a Final Judgment of Mortgage Foreclosure dated October 09, 2012 and entered in Case No. 57-2012-CA-000200 of the Circuit Court of the FIRST Judicial Circuit in and for SANTA ROSA County, Florida wherein WELLS FARGO BANK, NA is the Plaintiff and MARJORIE M. CABELL; HOUSEHOLD FINANCE CORPORATION III; TENANT#1 N/K/A DANIEL GROSSI, and TENANT#2 N/K/A VICKY HARRINGTON are the Defendants, The Clerk of the Court will sell to the highest and best bidder for cash at STEPS OF THE SANTA ROSA COUNTY COURTHOUSE at 11:00AM, on the 19 day of Feb., 2013, the following described property as set forth in said Final Judgment:
LOT 33, BLOCK F, HAMPTON RIDGE ESTATES FIRST ADDITION, ACCORDING TO THE PLAT THEREOF, RECORDED IN PLAT BOOK 9, PAGE 20 AND 21 OF THE PUBLIC RECORDS OF SANTA ROSA COUNTY, FLORIDA.

A/KA 2184 CHATSWORTH DRIVE, NAVARRE, FL 32566-4169

Any person claiming an interest in the surplus from the sale, if any, other than the property owner as of the date of the Lis Pendens must file a claim within sixty (60) days after the sale.
WITNESS MY HAND and the seal of this Court on Oct. 9th, 2012.
Mary M. Johnson
Clerk of the Circuit Court
By: Leslie Sparr
Deputy Clerk
CIRCUIT COURT SEAL
See Americans with Disabilities Act
"If you are a person with disability who needs any accommodation in order to participate in this proceeding, you are entitled, at no cost to you, to the provision of certain assistance. Please contact Court Administration, ADA Liaison, Santa Rosa County, 6865 Caroline Street, Milton, FL 32570, Phone (850)623-3159 Fax (850)982-0602, ADA.SantaRosa@flcourts1.gov At least 7 days before your scheduled court appearance, or immediately upon receiving this notification if the time before the scheduled appearance is less than 7 days; if you are hearing or voice impaired call 711."
10/17 & 10/24/2012
10/1117

10/1118

IN THE CIRCUIT COURT OF THE FIRST JUDICIAL CIRCUIT IN AND FOR SANTA ROSA COUNTY, FLORIDA
CIVIL ACTION
CASE NO.: 57-2012-CA-000421
DIVISION: A

HSBC BANK USA, NATIONAL ASSOCIATION, AS TRUSTEE FOR WELLS FARGO HOME EQUITY TRUST 2005- 3,
Plaintiff,
vs.

EUGENE F. SATTERFIELD et al,
Defendant(s).

NOTICE OF FORECLOSURE SALE
NOTICE IS HEREBY GIVEN pursuant to a Final Judgment of Mortgage Foreclosure dated October 09, 2012 and entered in Case No. 57-2012-CA-000421 of the Circuit Court of the FIRST Judicial Circuit in and for SANTA ROSA County, Florida wherein HSBC BANK USA, NATIONAL ASSOCIATION, AS TRUSTEE FOR WELLS FARGO HOME EQUITY TRUST 2005- 3 is the Plaintiff and EUGENE F. SATTERFIELD; PRISCILLA A. WARN; US BANK NATIONAL ASSOCIATION, AS TRUSTEE FOR SASCO MORTGAGE LOAN TRUST 2005-WF4; UNITED STATES OF AMERICA-INTERNANL REVENUE SERVICE; are the Defendants, The Clerk of the Court will sell to the highest and best bidder for cash at
STEPS OF THE SANTA ROSA COUNTY COURTHOUSE
at 11:00AM, on the 26 day of Nov, 2012, the following described property as set forth in said Final Judgment:
LOT 14 IN BLOCK 7, RESUBDIVISION OF SKY LINE HEIGHTS, A SUBDIVISION OF A PORTION OF THE NORTH ONE-HALF (1/2) OF THE NORTHEAST QUARTER OF SECTION 28, TOWNSHIP 2 NORTH, RANGE 28 WEST, SANTA ROSA COUNTY, FLORIDA, ACCORDING TO PLAT THEREOF RECORDED IN PLAT BOOK B AT PAGE 38 OF THE PUBLIC RECORDS OF SANTA ROSA COUNTY, FLORIDA.
A/KA 6118 SYRCLE AVENUE, MILTON, FL 32570-3439

Any person claiming an interest in the surplus from the sale, if any, other than the property owner as of the date of the Lis Pendens must file a claim within sixty (60) days after the sale.
WITNESS MY HAND and the seal of this Court on Oct. 9th, 2012.
Mary M. Johnson
Clerk of the Circuit Court
By: Leslie Sparr
Deputy Clerk
CIRCUIT COURT SEAL
See Americans with Disabilities Act
"If you are a person with disability who needs any accommodation in order to participate in this proceeding, you are entitled, at no cost to you, to the provision of certain assistance. Please contact Court Administration, ADA Liaison, Santa Rosa County, 6865 Caroline Street, Milton, FL 32570, Phone (850)623-3159 Fax (850)982-0602, ADA.SantaRosa@flcourts1.gov At least 7 days before your scheduled court appearance, or immediately upon receiving this notification if the time before the scheduled appearance is less than 7 days; if you are hearing or voice impaired call 711."
10/17 & 10/24/2012
10/1118

10/1119

IN THE CIRCUIT COURT OF THE FIRST JUDICIAL CIRCUIT IN AND FOR SANTA ROSA COUNTY, FLORIDA
CIVIL ACTION
CASE NO.: 57-2012-CA-000079
DIVISION: A

WELLS FARGO BANK, NA,
Plaintiff,
vs.

WILLIAM G. NEWTON AKA WILLIAM GREG NEWTON, et al,
Defendant(s).

NOTICE OF FORECLOSURE SALE

NOTICE IS HEREBY GIVEN pursuant to a Final Judgment of Mortgage Foreclosure dated October 09, 2012 and entered in Case No. 57-2012-CA-000079 of the Circuit Court of the FIRST Judicial Circuit in and for SANTA ROSA County, Florida wherein WELLS FARGO BANK, NA is the Plaintiff and WILLIAM G. NEWTON AKA WILLIAM GREG NEWTON; PAMELA T. NEWTON; STONEBROOK VILLAGE HOMEOWNERS ASSOCIATION, INC.; UNITED STATES OF AMERICA; WELLS FARGO BANK, N.A.; are the Defendants, The Clerk of the Court will sell to the highest and best bidder for cash at STEPS OF THE SANTA ROSA COUNTY COURTHOUSE at 11:00AM, on the 27 day of Nov., 2012, following described property as set forth in said Final Judgment:

LOT 9, BLOCK J, STONEBROOK VILLAGE, PHASE 4, ACCORDING TO THE PLAT THEREOF AS RECORDED IN PLAT BOOK E, PAGE 79 OF THE PUBLIC RECORDS OF SANTA ROSA COUNTY, FLORIDA

A/K/A 5430 OAKMONT DRIVE, PACE, FL 32571

Any person claiming an interest in the surplus from the sale, if any, other than the property owner as of the date of the Lis Pendens must file a claim within sixty (60) days after the sale

WITNESS MY HAND and the seal of this Court on Oct. 9, 2012.
Mary M. Johnson
Clerk of the Circuit Court
By: Leslie Sparr
Deputy Clerk
CIRCUIT COURT SEAL
See Americans with Disabilities act
"If you are a person with disability who needs any accommodation in order to participate in this proceeding, you are entitled, at no cost to you, to the provision of certain assistance. Please contact Court Administration, ADA Liaison, Santa Rosa County, 6865 Caroline Street, Milton, FL 32570, Phone (850)623-3159 Fax (850)982-0602, ADA.SantaRosa@flcourts1.gov At least 7 days before your scheduled court appearance, or immediately upon receiving this notification if the time before the scheduled appearance is less than 7 days; if you are hearing or voice impaired call 711."
10/17 & 10/24/2012
10/1119

10/1119

IN THE CIRCUIT COURT OF THE FIRST JUDICIAL CIRCUIT IN AND FOR SANTA ROSA COUNTY, FLORIDA
CIVIL DIVISION
CASE NO. 2009 CA 000063

HSBC BANK USA, N.A. AS TRUSTEE FOR THE HOLDERS OF DEUTSCHE ALT-A SECURITIES MORTGAGE LOAN TRUST, SERIES 2006-AR4 MORTGAGE PASS-THROUGH CERTIFICATES
Plaintiff,
vs.

JILL C BODNOVITS; BODNOVITS, unknown spouse of JILL C. BODNOVITS, if married; JASON BODNOVITS; BODNOVITS, unknown spouse of JASON BODNOVITS, if married; PARKER'S LANDING HOMEOWNER'S ASSOCIATION, INC.; HSBC BANK USA, N.A.; JOHN DOE; JANE DOE;
Defendants.

NOTICE OF FORECLOSURE SALE

NOTICE IS HEREBY GIVEN pursuant to a Final Judgment of Foreclosure dated Oct 9, 2012, and entered in Case No. 2009-CA 000063, of the Circuit Court of the 1st Judicial Circuit in and for SANTA ROSA County, Florida. HSBC BANK USA, N.A. AS TRUSTEE FOR THE HOLDERS OF DEUTSCHE ALT-A SECURITIES MORTGAGE LOAN TRUST, SERIES 2006-AR4 MORTGAGE PASS-THOUGH CERTIFICATES is Plaintiff and JILL C BODNOVITS; BODOVITS, unknown spouse of JILL C. BODNOVITS, if married; JASON BODNOVITS; BODNOVITS, unknown spouse of JASON BODNOVITS, if married; JOHN DOE; JANE DOE; PARKER'S LANDING HOMEOWNER'S ASSOCIATION, INC.; HSBC BANK USA, N. A.; are defendants. I will sell to the highest and best bidder for cash at AT THE NORTH FRONT STEPS OF THE COURTHOUSE., AT CIRCUIT CIVIL, MILTON IN SANTA ROSA COUNTY, FLORIDA, at 11:00 a.m., on the 29 day of November, 2012, the following described property as set forth in said Final Judgment, to wit:

LOT 34, BLOCK 7 OF PARKER'S LANDING, A PLANNED UNIT DEVELOPMENT, ACCORDING TO THE PLAT THEREOF, AS RECORDED IN PLAT BOOK F, PAGE 66 OF THE PUBLIC RECORDS OF SANTA ROSA COUNTY, FLORIDA. TOGETHER WITH THE FOLLOWING DESCRIBED PARCEL OF LAND: BEGIN AT THE SOUTHEAST CORNER OF SAID LOT34, BLOCK 7, OF PARKER'S LANDING; THENCE GO SOUTH 10 DEGREES 11 MIN-

BUSINESS AND SERVICE DIRECTORY

AUTOMOTIVE

WANTED

We Buy Any Vehicle in Any Condition. Title/No Title, Bank Leans - NO Problem. Don't Trade it in, We WILL PAY up to $35K. Any Make, Any Model, Call A.J. Today: 813-335-3794/237-1892

CLEANING

Dependable Housekeeper
Over 20 years of experience!
References Available
850-995-0009

INSTRUCTION

Airlines are hiring. Train for hands on Aviation Maintenance Career. FAA approved program. Financial aid if qualified - Housing available CALL Aviation Institute of Maintenance (866)314-3769

Sing like a Pro at *The Sound of Music!* We offer quality vocal coaching, piano and guitar instruction. We sell consignment instruments as well. Check out our website **www.SingingCindyStewart.com** or call us at **(850) 313-5976.** You can also email us at *thesoundofmusic777@gmail.com*

LAWN/YARD

Tommy's Complete Lawn Service & Minor tree trimming
850-291-8411

TRACTOR/HEAVY EQUIPMENT

Stewart's Tractor Works & Land Clearing, Inc.
Tree & Stump Removal from trimming to takedown. Debris removal & Storm Clean-Up. Demolition & Hauling. Land Clearing. Backhoe & Trackhoe Work. Heavy Brush & Forestry Mowing. Tree work done by man lift.
516-1801 or 675-4291
Licensed & Insured
Free Estimates
PAUL STEWART

OTHER SERVICES

Sew Happy
Clothing Alterations
Military Uniform Specialist
850-723-2502

Do Something Good For Tomorrow
RECYCLE TODAY!
REUSE REPAIR RETHINK RECYCLE!

LEGAL ADVERTISING 1100

UTES 04 SECONDS WEST A DISTANCE OF 20.32 FEET; THENCE GO NORTH 69 DEGREES 34 MINUTES AND 20 SECONDS WEST A DISTANCE OF 78.61 FEET; THENCE GO NORTH 20 DEGREES 25 MINUTES 40 SECONDS EAST A DISTANCE OF 20.00 FEET TO THE SOUTHWEST CORNER OF LOT 34; THENCE GO SOUTH 69 DEGREES 34 MINUTES 20 SECONDS EAST A DISTANCE OF 75.00 FEET TO THE POINT OF BEGINNIGT.

A person claiming an interest in the surplus from the sale, if any, other than the property owner as of the date of the lis pendens must file a claim within 60 days after the sale.

Dated this 11 day of Oct, 2012.

MARY M. JOHNSON
As Clerk of said Court
CIRCUIT COURT SEAL
ByBrandy Norris
As Deputy Clerk

This notice is provided pursuant to Administrative Order No 2010-33. In accordance with the Americans with Disabilities Act, if you are a person with a disability who needs any accommodation in order to participate in this proceeding, you are entitled, at no cost to you, to provisions of certain assistance. Please contact Shelia Sims, Chief Deputy Court Administrator, Office of Court Administration at (850) 595-4400 at the M.C. Blanchard Judicial Building, 5th Floor, Pensacola, FL 32502 at least 7 days before your scheduled court appearance, or immediately upon receiving this notification if the time before the scheduled appearance is less than 7 days; if you are hearing or voice impaired, call 711.
10/17 & 10/24/2012
10/1124

10/1125

IN THE CIRCUIT COURT OF THE FIRST JUDICIAL CIRCUIT OF THE STATE OF FLORIDA, IN AND FOR SANTA ROSA COUNTY
CIVIL DIVISION
Case No.: 11000847CAMXAX

REGIONS BANK, D/B/A REGIONS MORTGAGE,
Plaintiff,
-vs-

JOEL PROFFITT; and NAVARRE BEACH LEASEHOLDERS AND RESIDENTS ASSOCIATION INC., A FLORIDA NON-PROFIT CORPORATION
Defendants.

NOTICE OF SALE

Notice is hereby given that, pursuant to a Final Judgment of Foreclosure entered in the above-styled cause, in the Circuit Court of Santa Rosa County, Florida, Mary M. Johnson, Clerk of the Circuit Court will sell the property situate in Santa Rosa County, Florida, described as:

LOT 2, BLOCK 8, NAVARRE BEACH RESIDENTIAL SECTION 1, RECORDED IN PLAT BOOK 5, PAGE 91, OF THE PUBLIC RECORDS OF ESCAMBIA COUNTY, FLORIDA AND RECORDED IN PLAT BOOK F, PAGE 44, OF THE PUBLIC RECORDS OF SANTA ROSA COUNTY, FLORIDA.

at public sale, to the highest and best bidder, for cash, at the front steps of the courthouse located at 6865 Caroline Street, in Milton, in Santa Rosa County, Florida, at 11:00 a.m. central/ 12 noon, eastern on Nov 28, 2012.

ANY PERSON CLAIMING AN INTEREST IN THE SURPLUS FUNDS FROM THIS SALE, IF ANY, OTHER THAN THE PROPERTY OWNER AS OF THE DATE OF THE LIS PENDENS, MUST FILE A CLAIM WITHIN 60 DAYS AFTER THE SALE IN ACCORDANCE WITH SECTION 45.031(1)(a), FLORIDA STATUTES.
DATED this 11 day of Oct, 2012.
Mary Johnson
Clerk of Circuit Court
By: Brandy Norris
Deputy Clerk
CIRCUIT COURT SEAL
If you are a person with a disability who needs any accommodation in order to participate in this proceeding, you are entitled, at no cost to you, to the provision of certain assistance. Please contact: Shelia Sims, 190 Governmental Center, 5th Floor, Pensacola, FL 32502, (850) 595-4400, at least 7 days before your scheduled court appearance, or immediately upon receiving this notification if the time before the scheduled appearance is less than 7 days; if you are hearing or voice impaired, call 711.
10/17 & 10/24/2012
10/1125

10/1080

MISCELLANEOUS PERSONAL PROPERTY WILL BE SOLD TO SATISFY RENT LEIN ON October 31 2012 at 11 am at Storage Master 4636 Woodbine Rd. Pace, Fl 32571
UNIT WILL BE SHOWN JUST PRIOR TO BIDDING .WE RESERVE THE RIGHT TO REFUSE ANY BIDS. UNITS LISTED AS FOLLOWS:
Unit: 509 Michael Brown small shop vac, extention cords, propane gas bottle , Misc
Unit: 422 Environmental Landscape Management TV, storage tubs, furniture, fishing poles, misc.
Unit: 610 Concession House dishes, storage tubs, hedge trimmer, gas cooker, vacuum cleaner, misc.
Unit: 724 Charles Schildroth home décor, bicycles, gas cans, printer, Christmas tree, misc.
10/10 & 10/17/2012
10/1080

10/1107

NOTICE OF PUBLIC SALE: R Jernigan Jr Heavy Duty Towing gives Notice of Foreclosure of Lien and intent to sell these vehicles on 11/12/2012 11:00 AM at 6225 Foxglove Rd, Milton, Fl 32570 pursuant to subsection 713.78 of the Florida Statutes. R Jernigan Jr Heavy Duty Towing reserves the right to accept or reject any and/or all bids.
1M9FE2521T1284736
1997 FLAT
10/17/2012
10/1107

10/1102

NOTICE OF PROPOSED ORDINANCE ENACTMENT

TO WHOM IT MAY CONCERN:

Please be advised that on the 13th day of November, 2012 at 5:01 p.m., CST, in the City Council meeting room at the City Hall at 6738 Dixon Street, in the City of Milton, Florida there will be proposed for enactment an Ordinance whose title is as follows:

ORDINANCE NO. 1375-12

AN ORDINANCE AMENDING ARTICLE III, LAND USE AND ZONING, BY CREATING NEW MILL TOWN OVERLAY DISTRICT REGULATIONS, SECTION 15.1, PROVIDING FOR PURPOSE AND INTENT, USE REGULATIONS AND APPLICABILITY; SECTION 15.2, SINGLE USE RESIDENTIAL DESIGN STANDARDS; SECTION 15.3, MIXED USE RESIDENTIAL DESIGN STANDARDS; SECTION 15.4, PARKING STANDARDS; SECTION 15.5, SIGN STANDARDS; PROVIDING THIS ORDINANCE BE CUMULATIVE; PROVIDING FOR GOVERNMENTAL PURPOSES; PROVIDING FOR INJUNCTIONS; PROVIDING FOR SEVERABILITY; REPEALING ALL PORITIONS OF ORDINANCES IN CONFLICT HEREWITH, AND PROVIDING AN EFFECTIVE DATE.

This Ordinance is on file in the City Clerk's office for inspection. Any interested party may appear at the meeting and be heard with respect to the proposed Ordinance.

This the 10th day of October, 2012.
/s/Dewitt Nobles
City Clerk
10/17/2012
10/1102

10/1112

IN THE CIRCUIT COURT OF THE FIRST JUDICIAL CIRCUIT, IN AND FOR SANTA ROSA COUNTY, FLORIDA
CASE No. 2009-CA-000110

RESIDENTIAL CREDIT SOLUTIONS, INC.,
PLAINTIFF,
VS.

PHUONG TRAN AKA PHUONG TIEN TRAN, ET AL.
DEFENDANT(S)

NOTICE OF FORECLOSURE SALE

NOTICE IS HEREBY GIVEN pursuant to the Final Judgment of Foreclosure dated October 9, 2012 in the above action, I will sell to the highest bidder for cash at Santa Rosa, Florida, on November 27, 2012, at 11:00am, at North steps of courthouse PO Box 472, Milton, FL 32572-0472 for the following described property:

LOT 6, BLOCK 9, WEST NAVARRE, BEING A PORTION OF SECTION 20, TOWNSHIP 2 SOUTH, RANGE 26 WEST, SANTA ROSA, COUNTY, FLORIDA, ACCORDING TO THE PLAT THEREOF AS RECORDED IN PLAT BOOK B, PAGE 85, OF THE PUBLIC RECORDS OF SAID COUNTY.

Any person claiming an interest in the surplus from the sale, if any, other than the property owner as of the date of the lis pendens must file a claim within sixty (60) days after the sale. The Court, in its discretion, may enlarge the time of the sale. Notice of the changed time of sale shall be published as provided herein.

DATED: Oct. 11th 2012
By Leslie Sparr
Deputy Clerk of Court
CIRCUIT COURT SEAL

If you are a person with a disability who needs any accommodation in order to participate in this proceeding, you are entitled, at no cost to you, to the provision of certain assistance. Please contact Court Administration, ADA Coordinator, Escambia County, Court Administration, ADA Coordinator, Escambia County at 850-595-4400, fax 850-595-0360 or at ada.escambia@flcourts1.gov, 190 Governmental Center, 5th Floor, Pensacola, FL 32502 at least 7 days before your scheduled court appearance, or immediately upon receiving this notification if the time before the scheduled appearance is less than 7 days; if you are hearing or voice impaired, call 711.
10/17 & 10/24/2012
10/1112

ADOPTIONS 1130

Adopt*: Actor & Filmmaker, LOVE Awaits first baby. Matt & Kristi *Expenses paid* *FLBar42311* *800-552-0045

2100 - Pets
2110 - Pets: Free to Good Home
2120 - Pet Supplies
2130 - Farm Animals/ Supplies
2140 - Pets/Livestock Wanted
2150 - Pet Memorials

PETS 2100

Beautiful 8 wk CKC White Labrador UTO. Shots, worming, dewclaws removed $375. For sale now. 850-910-1464 no texts

PETS: FREE TO GOOD HOME 2110

FREE kittens to a good home 850-564-1147

3100 - Antiques
3110 - Appliances
3120 - Arts & Crafts
3130 - Auctions
3140 - Baby Items
3150 - Building Supplies
3160 - Business Equipment
3170 - Collectibles
3180 - Computers
3190 - Electronics
3200 - Firewood
3210 - Free Pass it On
3220 - Furniture
3230 - Garage/Yard Sales
3240 - Guns
3250 - Good Things to Eat
3260 - Health & Fitness
3270 - Jewelry/Clothing
3280 - Machinery/ Equipment
3290 - Medical Equipment
3300 - Miscellaneous
3310 - Musical Instruments
3320 - Plants & Shrubs/ Supplies
3330 - Restaurant/Hotel
3340 - Sporting Goods
3350 - Tickets (Buy & Sell)

APPLIANCES 3110

Sears Stackable heavy duty washer dryer combo like new $550 or best offer 623-6754 or 516-0913

FIREWOOD 3200

NEW TODAY!

FIREWOOD FOR SALE 626-8973

FREE: PASS IT ON 3210

FREE
Sofa, in good condition. You pick up. 850-623-8481

FURNITURE 3220

Couch & Love Seat, Brand New $1,000 Tan color. **Call 623-1127**

GARAGE/ YARD SALES 3230

NEW TODAY!

Gigantic Sale Milton 8am Sat Oct 20 5437 Berryhill Road Headboard/camouflage toys for gift-giving /dvds/ mens jeans /baby bedding/Step 2 desk/Buck singing deer head/metal & plastic storage shelves /tools levels/Harley Davidson items/sandbox/kids 16" bikes/dog houses/ computer parts /NEW Carhart Clothing/ vintage prom dress/ time out chair/surfboard/ car ramps/ladies clothing/crab trap & much more

Multi Family and Storage Center Yard Sale 8 AM Friday and Saturday October 19 & 20, 2012 at Milton Storage Center, 6065 Vanity Fair Road. Contents of 5 storage units, plus furniture, clothes and misc. The unit auction will begin at 10 am on Saturday. Call 626-6212 for information.

YARD SALE in Bagdad tools, yard equip knick knacks-**no clothes, etc 7070 Oak St., Bagdad**

NEW TODAY!

YARD SALE Oct 19 & 20th 7:00am -1pm 5792 & 5796Pebble Ridge Christmas/wedding decoration, tools, Precious Moments, and more office chair

GUNS 3240

GUN SHOW
Santa Rosa County Auditorium, Milton, FL. Oct.20th & 21st 9am - 5pm. Call (850) 957-4952 or (850) 261-8407
General Admission, $6
Text FL26461 to 56654

GOOD THINGS TO EAT 3250

Curtis Penton Farms & Berrydale Farmer Mkt.
OKRA, Eggplants, tomatoes & hot peppers.
We accept Wic
Wholesale and retail
(850) 675-4111

MISCELLANEOUS 3300

CASH NOW!! RECEIVING PAYMNETS from Morgage Notes, Structured Settlements, Contest annuity or Cell Tower Lease? SELL PAYMENTS NOW! NYAC (800)338-5815

4100 - Help Wanted
4130 - Employment Information

HELP WANTED 4100

Admin/Clerical

Office Clerk

Are you a rapid typist? Do you enjoy a fast-paced environment and tasks that challenge your abilities? This may be the job for you. Duties include, but are not limited to, customer service, answering incoming telephone calls, filing and more. The vast majority of this position's work will involve typing and, as such, the successful candidate will exhibit strong typing skills (45 correct words per minute minimum, but 60 -90 wpm preferred). The successful candidate should be comfortable with Micosoft Word and Excel. This is a full - time, Monday-Friday 8am to 5pm position. Rate of pay: $8/hour. Equal Opportunity Employer and Drug Free Workplace. Interested candidates should contact Jim at (850) 304-5481. Job located in Milton
Web ID#: 34227032

DRIVER TRAINEES NEEDED NOW! Learn to drive for Stevens Transport! Earn $700 per week! No experience needed! Local CDL Training. Job Ready in 15 days! (888)368-1964

Help to prepare a lawn for winter put down mulch and weeding 995-5969 no texting

Logistics/Transport

Class A CDL Drivers
Needed
Immediately
3 years min. driving history including Dump Trailer experience.
$500 Sign On Bonus
***Local Panhandle Hauling**
***Home Nights**
Apply online at www.perdidotrucking.com
Perdido Trucking Service, LLC
251-470-0355

EMPLOYMENT INFORMATION 4130

ADMINISTRATIVE ASSISTANT TRAINEES NEEDED! Online Training with SC Train gets you job ready ASAP! NO EXPERIENCE NEEDED! Job placement assistance when program completed. HS Diploma/GED & PC/Internet needed. (888) 212-5888

Apply Now, 12 Drivers Needed Top 5% Pay. CDL Class A Driving Exp (877)258-8782 www.drive4melton.com

Drivers 100% Owner Operator Co. Pay increase / Home weekly, Regional & Dedicated Class A-CDL 1yr. Exp. In last 3 Call (800) 695-9643 or www.driveforwatkins.com

Drivers/ Class A Flatbed. GET HOME WEEKENDS! Up to 39/ mi, Late model equipment & Big Miles! 1yr OTR Flatbed experience, (800)572-5489 x227, SunBelt Transportation

EXPERIENCED OTR FLATBED DRIVERS earn 50 up to 55 cpm loaded. $1000 sign on to qualified drivers. Home most weekends. Call: (843)266-3731 / bulldoghiway.com EOE

MEDICAL BILLING TRAINING! Train for Medical Billing Careers at SCTrain.edu No Experience Needed! Job placemnet assistance after training! HS/GED/PC Needed (888)872-4677

MEDICAL CAREERS BEGIN HERE - Train ONLINE for Allied Health and Medical Management. Job placemnet assistance. Computer available. Financial Aid if qualified. SCHEV certified. Call 888-203-3179 www.centuraonline.com

Nursing Careers Begin Here- GET TRAINED IN MONTHS, NOT YEARS. FINANCIAL AID IF QUALIFIED. HOUSING AVAILABLE. JOB PLACEMENT ASSISTANCE. CALL CENTURA INSTITUTE (877) 206-6559.

TIRED OF LIVING PAYCHECK TO PAYCHECK? There's great earning potential as a Professional Truck Driver! The average Professional Truck Driver earns over $700/wk*! 16-Day CDL Training @ NFCC/Roadmaster! Approved for Veteran Training. CALL TODAY! (866)467-0060 *DOL/BLS 2012

5100 - Business Opportunities
5110 - Money to Lend

BUSINESS OPPORTUNITIES 5100

Franchise Opportunity Inside Major Retailer. Call for Details: (866)622-4591. Or email: franchiseopportunity@hotmail.com

BUSINESS OPPORTUNITIES 5100

Create extra income. Work from your computer and earn $1,000 a month. www.nancywellness.com 516-910-6600

6100 - Business/ Commercial
6110 - Apartments
6120 - Beach Rentals
6130 - Condo/Townhouse
6140 - House Rentals
6150 - Roommate Wanted
6160 - Rooms for Rent
6170 - Mobile Home/Lot
6180 - Out-of-Town Rentals
6190 - Timeshare Rentals
6200 - Vacation Rentals

APARTMENT RENTALS 6110

Downtown Milton Large, waterfront, Mother- in-law, 2/1, stone, new appliances, furnished, private parking, covered patio, CH&A, bar, fireplace, private.ALL UTILITIES, EVEN CABLE FURNISHED. $895. Must see!! Also, available handicapped apt. Call 981-8663 for app.

CONDO/ TOWNHOUSE 6130

Beach side Villas
2/2 First floor condo near pool & beach. Incl. WiFi, Cable Equipped Kitchen Washer/Dryer & more. $1200 mo Kathy: 510-333-3053 email: kcastaldi@comcast.net

HOUSE RENTALS 6140

2 BR 1 Bath Duplex $495 mo $495 Security CH/A, Inside Utility
Ask for Barbara
850-626-8959
Cell 850-377-6787

MOBILE HOME/ LOT RENTALS 6170

1 mile south of Whiting Field 6483 Howard Ave, Milton 2BR, 1B total electric mobile home. Covered Entry, Fenced yard Dep $250 Rent $350 (garbage included) **623-8753**

NEW TODAY!

2 Br/2 Ba Beautiful bathroom with garden tub. Total Elec. Spacious kitchen. East Gate Mobile Home Ranch 850-626-8973

NEW TODAY!

FEMA 3 br/1 ba total electric. Some allow small pets, some fenced yards, some dishwashers, some icemakers. East Gate Mobile Home Ranch. 626-8973

MOBILE HOME/ LOT RENTALS 6170

NEW TODAY!

FREE RENT IN EXCHANGE FOR MOBILE HOME REPAIRS. East Gate Mobile Home Ranch. Call 626-8973

7100 - Homes
7105 - Open House
7110 - Beach Home/ Property
7120 - Commercial
7130 - Condo/Townhouse
7140 - Farms & Ranches
7150 - Lots and Acreage
7160 - Mobile Homes/Lots
7170 - Waterfront
7180 - Investment Property
7190 - Out-of-Town Real Estate
7200 - Timeshare

WATERFRONT FOR SALE 7170

NEW TODAY!

WATERFRONT LAND SALE OCT. 20th. 20 Acres on St. Lucie Canal and Dockable. Just a couple miles from Lake Okeechobee. 24 miles from Stuart. Less than 1 hour by boat to Atlantic. Representative avail. Oct 20. Call for directions or more info: (888)602-3704.

8100 - Antique & Collectibles
8110 - Cars
8120 - Sports Utility Vehicles
8130 - Trucks
8140 - Vans
8150 - Commercial
8160 - Motorcycles
8170 - Auto Parts & Accessories
8210 - Boats
8220 - Personal Watercraft
8230 - Sailboats
8240 - Boat & Marine Supplies
8245 - Boat Slips & Docks
8310 - Aircraft/Aviation
8320 - ATV/Off Road Vehicles
8330 - Campers & Trailers
8340 - Motorhomes

MOTORCYCLES 8160

NEW TODAY!

Honda Rebel 250 under 2000 Miles $2000 Call 736-7534

BOATS 8210

16 ft Boston Whaler Dauntless, Shorland'r Trailer 90 HP Johnson Motor Bimini Top, 2000 yr Model excellent Condition $10k **623-1127**

IDA'S LEGAL FORMS
Divorce $149, Wills $30
Name Change $49
FREE Typing, Call for Worksheet (850) 434-7524
1850 N. "W" St.
(1 blk. N. of Flea Market)

SUNCOAST SOD FARMS
Centipede-
St. Augustine
Farm Direct
We Deliver
434-0066

ALLIED FARMS
We Deliver & Install
HYDROSEED
Centipede
St. Augustine
Bermuda
Bailed Pine Straw
Call us first, Save Time
Call us last, Save Money
Hwy. 87 So. * Milton
626-8578

FISH DAY
Now Is The Time For Stocking
- 3-5" Channel Catfish
- 6-8" Channel Catfish
- Bluegill (Coppernose)
- Redear
- Black Crappie (if available)
- Fathead Minnows
- Koi

We will service you at:
Manning Farm & Garden in Milton, FL
Tuesday, October 23
12 Noon - 1 pm
Permit Required for all Triploid Grass Carp! No Exception!!
To Pre-Order Call
Arkansas Pondstockers
1-800-843-4748
Walk Ups Welcome

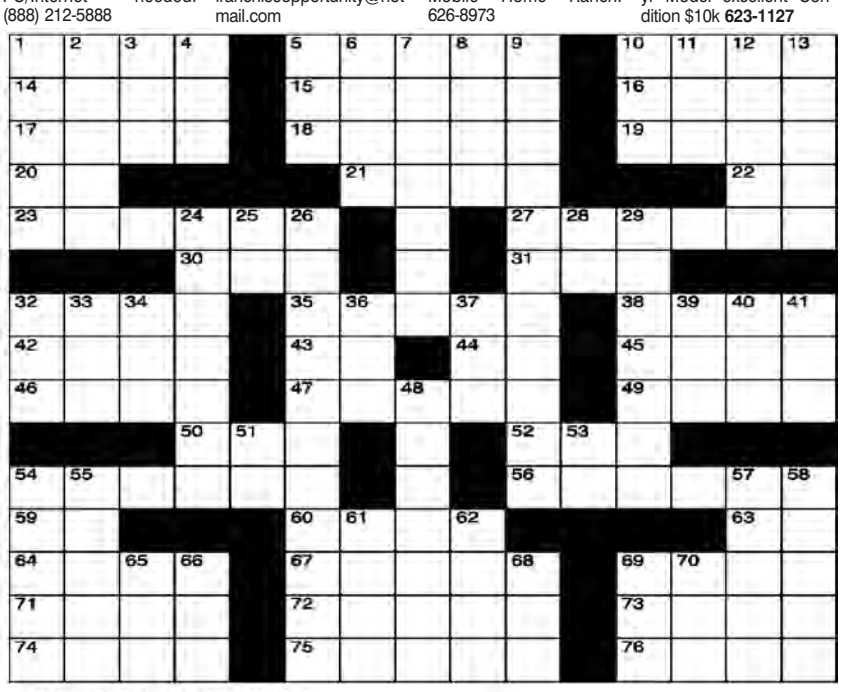

CLUES ACROSS

1. Massages
5. Automaton
10. The side that goes last
14. Lowest female voice
15. Roar of acclaim
16. Tennis' Kournikova
17. Canute (alt. sp.)
18. Blind gut
19. Insures bank's depositors
20. Cathode (abbr.)
21. Appendage
22. Of I
23. The reciprocal of cosine
27. Rubs away
30. Bravo!
31. Crash into
32. Radioactivity units
35. Dynasty's "J.R."
38. Components specified individually
42. Facial skin disease
43. The Peach State
44. Exist
45. Precipitation
46. Mazzard
47. Earthy pigment color
49. Hail (nautical)
50. Back
52. Deviating from the familiar
54. Inveighed
56. Within reach
59. Blood group
60. Howl
63. Farm state
64. Aba ____ Honeymoon
67. Seizure
69. College army
71. Graphic symbol
72. Intense trepidation
73. Of an ode
74. Capital of Shaanxi Province
75. Acid + alcohol - water
76. Flat tableland

CLUES DOWN

1. Display stands
2. Forearm bones
3. British thermal unit
4. Drunkard
5. Corpuscle count (abbr.)
6. Pitcher Hershiser
7. Rod-shaped bacterium
8. Egg
9. Dancing With the Stars host
10. British Air Force
11. Opposite of beginning
12. Zanzibar Copal
13. Running contests
24. Arms factory
25. Sodium
26. Current Margulies show
28. Ancient Egyptian sun god
29. Former Hess Corp. name
32. Scrap of cloth
33. Highest card
34. Double helix nucleic acid
36. WW2 female corps
37. One point E of due N
39. Express pleasure
40. Data executive
41. Honey (abbr.)
48. One's usual environment
51. Edison's company
53. Delaware
54. Base of a system of numbers
55. Ancient computing devices
57. African adder genus
58. Podocarpus coriaceus
61. Plural of 33 down
62. An enticement
65. Tropical constrictor
66. "Birdie" star ___-Margaret
68. Sirius Satellite Radio (abbr.)
69. Memory hardware
70. Lyric poem

PUZZLE SOLUTION

J	A	G			D	K	G			S	U	B		
A	D	A	R		A	U	L	D		E	C	U		
C	O	R	E	R	I	D	E	A	B	A	A	S		
A	L	A	M	O	Q	U	E	R	I	E	S			
L	P	G		D	O	U			I	N	R	O	A	D
	H	E	R	E	T	I	C			I	N	C	A	
			A	N	T	R	A			B	A	Y	S	
	T	O	R	T	O	I	S	E	S	H	E	L	L	
L	A	V	E				E	N	T	E	R			
C	L	E	F				S	A	U	R	I	A	N	
D	E	R	I	D	E			M	B	D		B	E	D
		C	E	N	S	U	R	E		E	R	A	S	E
P	T	A	S		O	R	E	L		D	I	C	T	A
R	A	M			P	I	N	E			B	U	L	L
O	D	E				A	D	D			S	E	T	

Grocery Outlet GROCERY OUTLET

Pace Location Only • 4025 Hwy 90

We Sell at Our Cost Plus a 10% Surcharge Added at the Register

FALL SAVINGS FESTIVAL

SALE GOOD OCTOBER 17-23, 2012

Boneless Bottom Round Beef Roast 2.92 lb

Wise Buy Split Fryer Breast 1.07 lb

Royal Whole Smoked Hams 1.59 lb

Fully Cooked Hot Wings 11.50 5 lb bags

3 Pack Pork Spareribs 1.74 lb

Bar "S" 4x6 Cooked Ham 2.24 1 lb pkg

Bar "S" Jumbo Franks 99¢ 16 oz

Sunnyland Sliced Bacon 2.15 12 oz

Zeigler Red Hots 3.52 24 oz

Zeigler Reg or Thick Sliced Bologna 1.28 12 oz

Kelley's Sausage Patties 2.63 12 oz

Kelley's Smoked Babylink Sausage 2.70 16 oz

US #1 Russet Baking Potatoes 1.98 8 lb bag

Fresh Express Crisp Cole Slaw 1.14 16 oz

Florida Juicy Sweet Oranges 2.16 4 lb bag

Peruvian Sweet Yellow Onions 77¢ lb

Coke 5.96 20pk 12 oz

Frito-Lay Snack Packs 5.73 20 ct 20 oz

Folgers Coffee 8.41 33.9 oz

Delmonte Ketchup 86¢ 24 oz

French's Yellow Mustard 1.07 14 oz

Margaret Holmes Seasoned Collard Turnip or Mixed Greens 89¢ 27 oz

Vlasic Kosher Dills 1.91 46 oz

Peanut Patch Boiled Peanuts 74¢ 13 oz

Royal Oak Charcoal 2.63 8.3 lb

Sparkle Towels 4.97 8 roll

Angel Soft Bath Tissue 5.46 24 roll

Furlani Garlic Texas Toast 96¢ 8 oz

Visit our Deli Monday – Friday from 10 a.m. to 2 p.m. for a Home Cooked Meal

STORE HOURS: 7AM - 9PM • 7 DAYS A WEEK

Cost includes freight, fee, and any associated expenses.

Grocery Outlet

4025 HWY 90 • PACE

850-995-8778

VISA DISCOVER NOVUS MasterCard EBT WIC

SANTA ROSA
FREE PRESS
Wednesday • October 17, 2012
FREE EDITION - TAKE ONE

AP

This photo made available by the Florida Fish and Wildlife Conservation Commission shows a giant eyeball from a mysterious sea creature that washed ashore and was found by a man walking the beach in Pompano Beach on Oct. 10.

Giant eyeball may be from swordfish

MIAMI (AP) — The giant, blue eyeball that washed up on a South Florida beach likely came from a swordfish, wildlife officials said Monday.

Based on its color, size and structure, along with the presence of bone around it, experts believe the eye came from a swordfish, according to statement from the Florida Fish and Wildlife Conservation Commission.

"Based on straight-line cuts visible around the eye, we believe it was removed by a fisherman and discarded," said Joan Herrera, curator of collections at the commission's Research Institute in St. Petersburg. Swordfish are commonly fished in the Florida Straits offshore of south Florida at this time of year.

Genetic testing will be done to confirm the identification.

A man found the softball-size eye on Wednesday while taking a morning stroll along Pompano Beach just north of Fort Lauderdale, creating a buzz on the Internet. Those in the marine biology community were making their own predictions: that it came from a deep sea squid based on the eyeball's lens and pupil, or from a swordfish.

The highly migratory fish can be found from the surface to as deep as 2,000 feet. Swordfish in the Atlantic can reach a maximum size of over 1,100 pounds, according to the National Oceanic and Atmospheric Administration. Swordfish feed on a wide variety of fish and invertebrates.

Vending machines will show calories

NEW YORK (AP) — As criticism of sugary sodas intensifies, Coke, Pepsi and Dr Pepper are rolling out new vending machines that will put calorie counts right at your fingertips.

The move comes ahead of a regulation that would require restaurant chains and vending machines to post the information as early as next year, although the specifics for complying with the requirement are still being worked out.

"They're seeing the writing on the wall and want to say that it's corporate responsibility," said Mike Jacobson, executive director of the Center for Science in the Public Interest, which advocates for food safety and nutrition.

Still, he noted that it was an important step forward. "Currently, people don't think about calories when they go up to a vending machine," he said. "Having the calories right on the button will help them make choices."

The American Beverage Association, which represents Coca-Cola Co., PepsiCo Inc. and Dr Pepper Snapple Group Inc., said the calorie counts will be on the buttons people press to select a drink. Vending machines will also feature small decals, such as "Calories Count: Check Then Choose."

See **VENDING** A3

Dear Digital Diary

'Wimpy Kid' e-books coming

Jeff Kinney noted that his books actually were born online. He initially published his stories for free on the educational Web site www.funbrain.com, back in 2004, when the e-book market was almost non-existent. Millions of kids read his work and the first hardcover, simply titled "Diary of a Wimpy Kid," was released commercially in 2007.

NEW YORK (AP) — The "Wimpy Kid" is returning to his digital roots.

"Diary of a Wimpy Kid" creator Jeff Kinney, a major e-holdout among children's authors, has agreed to make his illustrated, top-selling series about the trials of middle schooler Greg Heffley available electronically.

"The decision came after a lot of thought and deliberation," Kinney said during a recent telephone interview. "I am very excited about this. It feels like the time is right."

The first six volumes of "The Diary of a Wimpy Kid" are coming out Oct. 30 as e-books. The new novel, "Diary of a Wimpy Kid: The Third Wheel," comes out simultaneously as a hardcover and an e-book on Nov. 13.

In the post-Harry Potter era, few series have been as popular with young people as the "Wimpy Kid" books. According to Amulet Books, an imprint of Abrams, more than 75 million copies are in print worldwide. Even with an e-edition coming out, Abrams CEO and president Michael Jacobs says the first printing of the new book will be the same as for the previous one — 6 million hardcovers, likely the highest for any release of 2012 and far more than the 3.5 million copies Disney announced for Rick Riordan's latest, "The Mark of Athena."

"We see this as a multiple purchase. Kids will want the e-books in addition to the hardcovers," Jacobs says. "If they're in a car for instance, they'll read the books on their e-book device, or on their parents' e-book device."

Kinney noted that his books actually were born online. He initially published his stories for free on the educational Web site www.funbrain.com, back in 2004, when the e-book market was almost non-existent. Millions of kids read his work and the first hardcover, simply titled "Diary of a Wimpy Kid," was released commercially in 2007.

The digital market for children's books remains smaller than for adult books, but sales and technology have improved enough to convince everyone from Rowling to the authors and publishers of such enduring series as "Clifford the Big Red Dog" and "The Berenstain Bears" to permit electronic editions.

Kinney's reasons for waiting mirror the objections many authors have had. He had philosophical concerns, believing that kids should have the "tactile" experience of holding books in their hands. And he didn't think the devices were adequate for the drawings that accompany and help define his narratives.

But, like Jacobs, he believes that e-books will complement hardcovers, rather than replace them. And he appreciated the proliferation and improvements of iPads, Nooks, Kindle Fires and other tablets.

"I've been working very closely with Amazon and Apple and Barnes & Noble to make sure the books look right for the format. It's almost exactly like the hardcovers, if not exactly," he says, adding that for now there would be no interactive or other added digital features. "We don't want to distract from the humor of the books, which are very reliant on timing. If we ever do something supplemental, it will have to be something special."

The author himself doesn't bother much with e-books. He likes audio, for practical reasons. He works constantly, sometimes 17 hours a day, on his "Wimpy Kid" stories and doesn't have the chance to sit down and read.

"Illustrating my books is incredibly intense and audiobooks help me survive that process," he says.

Two Americans win Nobel economic prize for their match-making studies

STOCKHOLM (AP) — Two American scholars were awarded the Nobel economics prize on Monday for studies on the match-making that takes place when doctors are coupled up with hospitals, students with schools and human organs with transplant recipients.

The work of Alvin Roth and Lloyd Shapley has sparked a "flourishing field of research" and helped improve the performance of many markets, the Royal Swedish Academy of Sciences said.

Roth, 60, is a professor at Harvard Business School, but currently is a visiting professor at Stanford University. Shapley, 89, is a professor emeritus at University of California Los Angeles.

Shapley learned that he and Roth had won the $1.2 million award from an Associated Press photographer and another journalist who went to his home in Los Angeles early Monday.

"I consider myself a mathematician and the award is for economics," Shapley told AP by telephone. "I never, never in my life took a course in economics."

Citing "the theory of stable allocations and the practice of market design," the award focused on the problem of matching different agents in a market in situations where prices aren't the deciding factor.

Shapley made early theoretical inroads into the subject, using game theory to analyze different matching methods in the 1950s and '60s. Together with U.S. economist David Gale, he developed a mathematical formula for how 10 men and 10 women could be coupled in a way so that no two people would prefer each other over their current partners.

See **NOBEL** A3

Push for healthier truckers gains momentum

DALLAS (AP) — In the months after Doug Robinson started driving a truck, he noticed his clothes were increasingly more snug-fitting. He was already overweight but soon realized that spending up to 11 hours behind the wheel, frequently eating fast food and not exercising was a poor combination.

When his employer, U.S. Xpress, took part in a weight-loss challenge sponsored by the Truckload Carriers Association, the 321-pound, 6-foot-1-inch Robinson signed up.

So far, he's about 40 pounds into his goal of dropping 100. His truck's refrigerator is stocked with chicken, tuna and vegetables. And after his day's drive, he walks — either on trails near rest stops or just circling his truck.

"I have asthma, so with the extra weight on there, it isn't good for me," said Robinson, a 30-year-old from Philadelphia. "When I started losing weight, instantly I was breathing better. I was sleeping better at night."

From trucking companies embracing wellness and weight-loss programs to gyms being installed at truck stops, momentum has picked up in recent years to help those who make their living driving big rigs get into shape.

AP

Wellness coach Kara Whitcomb, front center, leads truckers in a stretching regime before their driving shifts start at Con-way Freight in Garland, Texas, in July.

"I think a lot of trucking companies are coming around to the idea that their drivers are their assets," said Boyd Stephenson of the American Trucking Associations, the industry's largest national trade association. He added that healthier employees help a company's bottom line.

There's an additional incentive for truckers to stay in shape — their job might depend on their health.

Every two years, they must pass a physical exam required by U.S. Department of Transportation's Federal Motor Carrier Safety Administration. They're checked for conditions that might cause them to become incapacitated — suddenly or gradually — while driving, including severe heart conditions, high blood pressure and respiratory disorders.

While there are no weight restrictions, a commercial driver who has been diagnosed with obstructive sleep apnea and isn't undergoing treatment will not get a medical certificate. Sleep apnea, more common among those who are overweight, leads to daytime sleepiness, a danger on long drives.

But there are obstacles for truck drivers who are mindful of their health. In addition to being seated for many hours at a time, eating options are usually limited to places with parking lots big enough to accommodate their tractor-trailers — most often truck stops, which historically have not been known for wholesome food or workout equipment.

That's something truck stop chains have been trying to change.

TravelCenters of America, which operates under the TA and Petro Stopping Centers brands, launched a program two years ago called StayFit that includes placing small, free gyms in truck stops, offering healthier eating options and half portions, mapping walking routes near truck stops and building basketball courts in some locations.

"We wanted to remove as many barriers to drivers' health as possible," said TravelCenters spokesman Tom Liutkus, who said the company has gyms at 42 of its more than 240 locations, with plans to outfit them all by the end of next year. He added that the gyms have been accessed more than 30,000 times.

Gym franchiser Snap Fitness has partnered with Rolling Strong, which provides wellness programs aimed at truckers, to open gyms at Pilot Flying J locations. The first one opened south of Dallas in June: A nearly 1,000-square-foot standalone building filled with weights and a dozen or so machines. So far, more than 120 memberships have been sold for that gym.

"We know that we have an audience out there that needs help," said Snap Fitness chief executive officer and founder Peter Taunton. By the end of the year, they also plan to install gyms inside Pilot Flying J truck stops in Georgia and Tennessee.

Wendy's pigtails get first touch-up since 1983

NEW YORK (AP) — Wendy's pigtails are getting a tweak.

For the first time since 1983, the Dublin, Ohio-based fast food company is updating its logo in a move intended to signal its ongoing transformation into a higher-end hamburger chain.

Instead of the boxy, old-fashioned lettering against a red-and-yellow backdrop, the pared down new look features the chain's name in a casual red font against a clean white backdrop. An image of the smiling, cartoon girl in red pigtails floats above — though this girl looks more vivid and not quite as childlike.

In an interview with The Associated Press, CEO Emil Brolick said the current logo had served the company well for the past three decades, but that it was time for an update. Still, Brolick said he was encouraged by consumer feedback in testing dozens of new logo variations over the past several months.

"When we pushed things too far, they very much reeled us back," he said, noting that it showed just how attached people are to the brand.

It's only the fifth logo update since founder Dave Thomas opened the first Wendy's in 1969, and perhaps the most significant. The makeover comes as the chain known for its square burgers and chocolate Frosty shakes struggles to redefine itself in the face of intensifying competition from the likes of Panera Bread Co. and Chipotle Mexican Grill Inc., which are seen as a step up from traditional fast food.

Wendy's push has intensified since Brolick came on as CEO about a year ago. In addition to raising perceptions about its food, Brolick is focusing on renovating outdated restaurants with a look that features natural lighting, flat-screen TVs and a variety of seating options, including cushy chairs in nooks.

The idea is to create a more inviting atmosphere where consumers feel they can relax. Starting in March, Wendy's says the updated logo will start appearing on newly built and renovated restaurants.

It's still far from clear whether Wendy's broader reinvention will succeed. But sales at its restaurants open at least a year have edged up for the last five quarters. Craig Bahner, the company's chief marketing officer, notes that all brands need to evolve.

"It's a tangible signal of change," Bahner said.

HEARING LOSS HELP
Professional Service with a Caring Touch
• Diagnostic hearing test and needs assessment
• Personalized hearing aid fitting and counseling
Call today and start hearing better!
850-994-0942
John R. Carter, AuD
Board Certified Audiologist
HEARING SOLUTIONS
of the Emerald Coast, llc
4493 Woodbine Road • Pace, FL 32571
www.hearingsolutionsec.com

Odd BRIEFS

Cocaine seizure means more bananas for zoo

THE HAGUE, Netherlands — A major cocaine seizure in Europe has turned out to be good news for the animals at Rotterdam's zoo.

The drugs were hidden among boxes of bananas, and the fruit was later donated to the monkeys and other creatures at the Blijdorp zoo.

Dutch prosecutors said Friday more than eight tons of cocaine was hidden among the bananas on a ship from Ecuador. The drugs were seized Monday in the Belgian port of Antwerp, while the bananas were allowed to continue on to Rotterdam — the shipment's final destination. Dutch police arrested a Belgian truck driver and four Dutch men on Tuesday.

Dutch authorities say the seizure is the biggest ever in the Netherlands or Belgium.

Des Moines baby a numerologist's delight

DES MOINES, Iowa — A dream alignment for numerologists has come true in the delivery room of a Des Moines hospital.

The Des Moines Register reports that Laila Fitzgerald weighed 8 pounds, 9 ounces when she was born. She came into the world on Thursday, which, numerically speaking, was 10/11/12. She arrived, militarily speaking, at 1314, which would be 1:14 p.m. for civilians.

So the numbers associated with her birth are 8-9-10-11-12-13-14.

Laila's mother, 26-year-old Katie Deremiah, of Des Moines, says she had a feeling Thursday would be the day, even though the due date was Oct. 19.

Laila's father, 26-year-old Ryan Fitzgerald, told The Register that he would buy a lottery ticket as soon as he left the hospital.

Squirrel dinner prep maybe sparked fire

HOLLAND TOWNSHIP, Mich. — Authorities say a blaze that displaced dozens of people from a southwest Michigan apartment complex may have been sparked by a resident trying to cook a squirrel with a propane torch.

Fire Chief Jim Kohsel tells MLive.com that the resident apparently planned to eat the animal and was burning off its fur on a third-floor deck at the building in Ottawa County's Holland Township when the fire broke out Wednesday. Flames spread to the roof. Kohsel says eight apartments are destroyed and others damaged.

The resident's name wasn't immediately released.

Kohsel says a firefighter broke a toe. No residents were injured.

Resident Tiffany Camburn told The Holland Sentinel that she and her neighbors had to evacuate their apartments.

The American Red Cross arranged temporary shelter and clothing for displaced residents.

Restaurant sorry for serving booze to child

LONDON — A restaurant chain has apologized for accidentally serving alcohol to a toddler in Wales, calling it a case of human error.

The BBC reported that 2-year-old Sonny Rees was taken to a hospital emergency room after drinking whiskey at his second birthday party at a Frankie and Benny's restaurant in Swansea.

His mother said he was clearly intoxicated. She said she tasted his drink after noticing that he was making a funny face. At the hospital, the staff monitored his vital signs and later gave him the all-clear.

Frankie and Benny's said Thursday it was extremely sorry for Saturday's incident and is looking into what systems need to be put in place to ensure that it does not happen again.

Maine drivers warned of zombie danger

PORTLAND, Maine — Drivers may have gotten a chuckle out of an electronic message board in Maine warning of zombies, but city officials were not amused.

The sign at a Portland road construction site was changed by a hacker to read "Warning Zombies Ahead!" on Wednesday morning. It originally read "Night work 8 pm-6 am. Expect delays."

City spokeswoman Nicole Clegg says the signs are a safety precaution and changing it could have led to driver distraction.

She tells The Portland Press Herald tampering with a safety device is a misdemeanor punishable by up to a year in jail and a $1,000 fine.

She says it's not clear who changed the sign, but it's not the first time it has happened.

Man found passed out on Wisconsin Capitol roof

MADISON, Wis. — Police say a Minnesota man who broke into the Wisconsin Capitol through a first-floor window and was found unconscious on the roof is now facing criminal charges.

The Wisconsin Department of Administration says 21-year-old Andrew Bishop smashed a window Sunday to get into the Capitol. Authorities say the Roseville, Minn., man then grabbed a fire extinguisher and threw it through another window.

Police found Bishop passed out on the fourth-floor rooftop just below the dome's observation deck. A criminal complaint says an officer described Bishop as very drunk and ultimately apologetic.

Bishop is charged in Dane County with felony criminal damage and entry into a locked building, a misdemeanor.

He was in jail on a $1,000 bond Wednesday and doesn't yet have an attorney. He's due in court next week.

World champs win Maine wife-carrying contest

NEWRY, Maine — A Finnish couple has added to their victories by taking first place in the North American Wife Carrying Championship at Maine's Sunday River ski resort.

Taisto Miettinen and Kristina Haapanen traveled from Helsinki, Finland — where they won the World Wife Carrying Championship — for Saturday's contest. The Sun Journal reports that the couple finished with a time of 52.58 seconds on a course that includes hurdles, sand traps and a water hole.

The winners receive the woman's weight in beer and five times her weight in cash.

For Miettinen and Haapanen, that meant a check for $530. They shared their beer winnings with the second- and third- place finishers — Jesse Wall and Christine Arsenault of South Paris and David and Lacey Castro of Lewiston.

In this photo taken March 9, 2009, Chrysler Chairman and chief executive Bob Nardelli arrives for a meeting with members of the Obama administration's auto task force at the automaker's Warren Truck Assembly in Warren, Mich.

AP

Why it matters: Auto bailout

The Associated Press

The issue

The government bailout of General Motors and Chrysler is one of the most polarizing issues of the presidential campaign. Many Americans wonder why $62 billion in tax dollars went to keeping the two automakers afloat in 2008 and 2009. There's little doubt the bailout saved the automakers and huge numbers of jobs. But there's also little chance the government will get all its money back.

Taxpayers are out about $1 billion on the Chrysler bailout. GM stock is selling for less than half the price needed for the government to recover all of its nearly $50 billion investment.

Where they stand

President Barack Obama often boasts about the bailout's success, saying the decision saved about 1 million jobs at automakers, parts companies and other businesses tied to the industry. That estimate is backed by a 2010 study by the Center for Automotive Research, an industry think tank. Obama doesn't want to sell the government's remaining 500 million GM shares at a huge loss, but also says he's not interested in being a long-term investor or running the company.

Republican Mitt Romney has argued that GM and Chrysler should have been sent into bankruptcy protection without government money to keep the companies running. Instead, he said private loans should have paid for the bankruptcies. But because of the financial crisis and because both companies were bleeding cash, there was no private capital available at the time. Romney advocated government-guaranteed private loans for both companies after bankruptcy and also said the government should back their warranties. He would "responsibly sell" the GM shares but has given no time frame.

Why it matters

GM and Chrysler are major employers, with most of their operations in the Midwest, including Ohio, a pivotal presidential state. Without the bailout, it's likely the companies would have been forced into liquidation. Their factories, office buildings and patents would have been sold at auction and their workers would have lost their jobs.

Now, three years after the bailout, both companies are profitable and selling more cars. GM has made almost $14 billion since leaving bankruptcy protection in July 2009. Chrysler has made $440 million since exiting bankruptcy a month before GM. But the automaker is still a private company, and it did not report numbers for the second half of 2009.

Both companies also are hiring when many employers aren't. GM has added roughly 2,000 U.S. workers since leaving bankruptcy and now employs 79,000 in the U.S. Chrysler has added almost 12,000 workers and now has about 44,000 in the U.S. Since the bailout started in early 2008, under President George W. Bush, the number of jobs in U.S. auto and parts manufacturing has grown by 156,000 to 780,700, according to government statistics. It's progress for an industry whose workforce is still far below its peak of more than 1.3 million jobs in 2000.

Here's the bottom line on the federal money: In exchange for a $12.5 billion bailout of Chrysler and its financial arm, the government got $7.1 billion in debt and a 9.9 percent equity stake in Chrysler. Chrysler has repaid the loans and parent company Fiat bought the government stock. The government got back $11.2 billion, but won't get any more.

At GM, the government is $27 billion in the hole on a $49.5 billion bailout. Although taxpayers own 26.5 percent of GM stock, the shares are trading for less than half the $53 price needed for the government to recoup all its money.

Social media among threats to greeting card companies

KANSAS CITY, Mo. (AP) — Say it's your birthday or you've just had a baby, maybe got engaged or bought your first house. If you're like many Americans, your friends are texting their congratulations, sending you an e-card or clicking "Like" on your Facebook wall.

But how many will send a paper greeting card?

"I'm really, really bad at it," said Melissa Uhl. The 25-year-old nanny from Kansas City, Mo., hears from friends largely through Facebook. "Maybe," she said, "an e-card from my mom."

Once a staple of birthdays and holidays, paper greeting cards are fewer and farther between — now seen as something special, instead of something that's required. The cultural shift is a worrisome challenge for the nation's top card maker, Hallmark Cards Inc., which last week announced it will close a Kansas plant that made one-third of its greeting cards. In consolidating its Kansas operations, Kansas City-based Hallmark plans to shed 300 jobs.

Pete Burney, Hallmark's senior vice president who overseas production, says "competition in our industry is indeed formidable" and that "consumers do have more ways to connect digitally and online and through social media."

Over the past decade, the number of greeting cards sold in the U.S. has dropped from 6 billion to 5 billion annually, by Hallmark's estimates. The Greeting Card Association, an industry trade group based in White Plains, N.Y., puts the overall-sold figure at 7 billion.

Brian Sword, 34, of Kansas City, said he's "definitely" buying and receiving fewer printed cards than he did a decade ago, though he still prefers to send them to — and receive them from — a small group of close friends and family.

"I do think there are a lot of benefits and it does say more when it comes in a paper card format than when it comes even as an online greeting card," Sword said. "There's just something about receiving that card in the mail and opening it up and having it be a physical card."

Even the paper cards people buy have changed. Many people now use online photo sites to upload images and write their own greetings. High-end paper stores are attracting customers who design their own cards, sometimes using graphics software once available only to professionals.

"What Hallmark started with met the needs of the consumers in that early 20th century period to mass produce these personal greeting cards with art and poems and the only way you could communicate was by mail essentially," said Pam Danziger, who analyzes the industry as president of Stevens, Pa.-based Unity Marketing. "It's no surprise that in the 21st century with so many other communication vehicles available that the old idea of a greeting card being sent by mail just doesn't work anymore."

VENDING from page A1

The vending machines will launch in Chicago and San Antonio municipal buildings in 2013 before appearing nationally.

Without providing specifics, the American Beverage Association said the machines will also boost the availability of lower- and zero-calorie drinks.

"We have market research that says consumers really like this — they like choice, they like the ability to make choices," said Susan Neely, president of the industry group.

A mock-up of a new machine provided by Coca-Cola showed 20-ounce bottles of its flagship drink and Sprite inside vending machines, with labels on the buttons stating "240 calories."

The soda industry has been under fire for fueling rising obesity rates. Last month, New York City approved a first-in-the-nation plan to prohibit the sale of sugary drinks more than 16 ounces in the city's restaurants, movie theaters and stadiums.

Notably, the beverage industry fought aggressively to fight the ban and hasn't ruled out taking legal action to stop it from taking effect this spring.

This November, voters in Richmond, Calif. will also decide whether to approve a penny-per-ounce tax on sugary drinks.

The decision to post calorie information follows the Supreme Court's decision this summer to uphold President Barack Obama's health care overhaul, which includes a regulation that would require restaurant chains and with more than 20 locations and vending operators with more than 20 machines to post calorie information.

McDonald's Corp. also announced last month that it would begin posting calorie information on its menus nationwide. Like the soda industry, the fast-food giant said it was a voluntary decision and not spurred by the pending requirement.

In addition to public health concerns, soft drink makers are dealing with shifting consumer habits. Soda consumption per person has been declining in the U.S. since 1998, according to the Beverage Digest. The decline is partly the result of the growing number of options such as flavored waters, bottled teas and sports drinks — which Coke, Pepsi and Dr Pepper also make.

As a result, Coke, Pepsi and Dr Pepper are focusing on developing more diet drinks, as well as expanding into other drinks to reduce their reliance on sodas.

NOBEL from page A1

While that may have had little impact on marriages and divorces, the algorithm they developed has been used to better understand many different markets.

In the 1990s, Roth applied it to the market for allocating U.S. student doctors to hospitals. He developed a new algorithm that was adopted by the National Resident Matching Program, which helps match resident doctors with the right hospitals.

He also helped redesign the application process of New York City public high schools, ensuring that fewer students ended up in schools that were not among their top choices.

Similar formulas have been applied to efforts to match kidneys and other human organs to patients needing a transplant, the academy said.

Roth was in California with his wife when he got the call from the prize committee at 3:30 a.m.

"We missed the first call because we were asleep, but we had time to wake up and think that might be what it was," he told The Associated Press. "My wife is going to go out and get us some coffee, and maybe we'll absorb it."

He said he didn't expect things to change too much, and that he would teach a class at Stanford on Monday.

"But I imagine that they'll be listening with renewed interest," he said. "I think this will make market design more visible to economists and people who can benefit from market design."

Shapley is the son of renowned astronomer Harlow Shapley, whose work early in the 20th century included helping estimate the true size of the Milky Way galaxy.

"Now, I'm ahead of my father," Shapley said. "He got other prizes ... But he did not get a Nobel prize."

David Warsh, who follows academic economists on his Economic Principals blog, says Roth's work has revolutionized the way organs are matched to patients. Before Roth, he says, "there were no economists in that business at all. He's really changed it, and saved a lot of lives."

Prize committee member Peter Gardenfors said the winners' work could also be applied to other areas, such as allocating housing to students or refugees.

"There are economic problems that can't be solved with normal market mechanisms," Gardenfors said. "With these matchings there is no money involved so the main thing is to follow what kind of preferences people have — who wants to be matched with whom — and find a good solution to that."

COVERING MILTON TO APALACHICOLA

emerald coast marketplace

YOUR HALIFAX MEDIA GROUP CLASSIFIED CONNECTION

Northwest Florida Daily News | News Herald | Destin Log | Crestview News Bulletin | Walton Sun | The Star | Holmes County Times Advertiser | Washington County News | Santa Rosa's Press Gazette | The Times

Real Estate · New & Pre-Owned Automotive · Classifieds · Job Search partnered with Monster™

WE'RE AVAILABLE 24 / 7

for all of your buying and selling needs.

TO PLACE AN AD TODAY

Call Us:
850.623.2120
800.863.0320

OR

Visit Us Online:
emeraldcoastmarketplace.com

BUY ALMOST ANYTHING ON THE EMERALD COAST

Partnered with monster.com

Find & Post

job related items:

> résumés & career opportunities <

relevant to the Florida panhandle

To place an ad, call *850.623.2120/800.863.0320*

or go to *emeraldcoastjobs.com/monster*

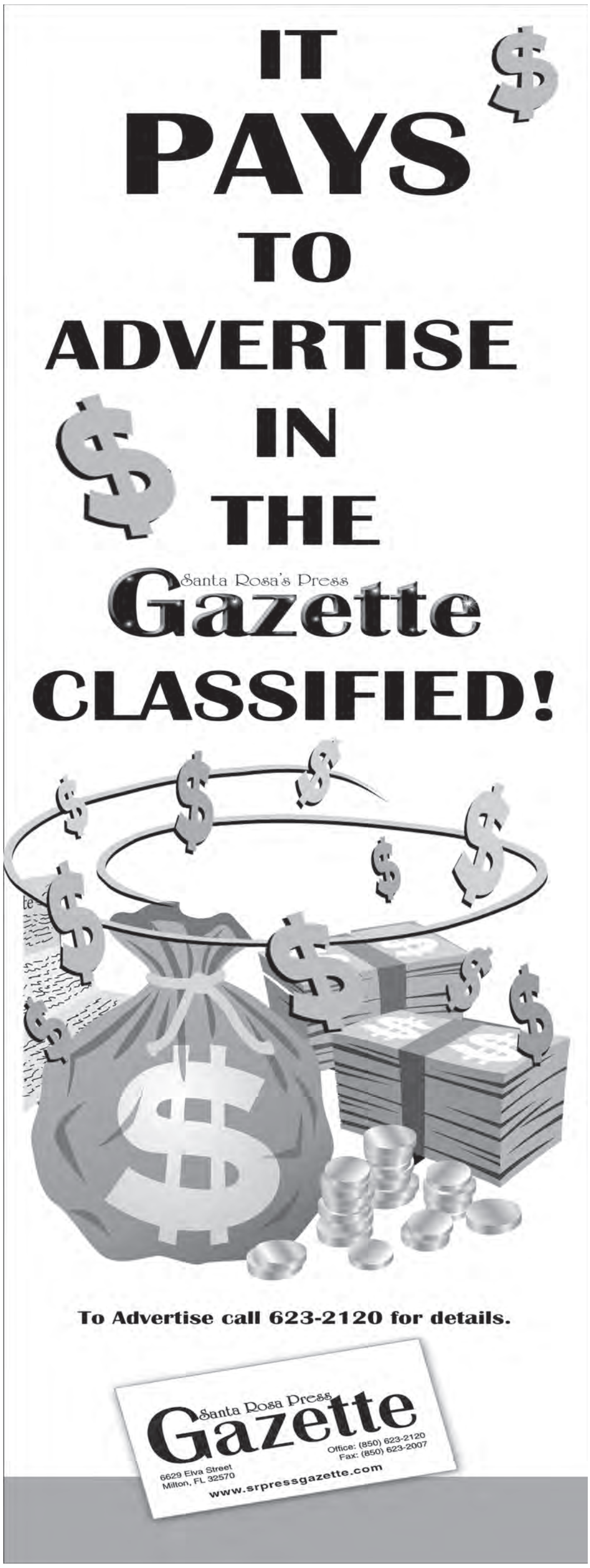

1100-1170
ANNOUNCEMENTS

1100 - Legal Advertising
1110 - Classified Notices
1120 - Public Notices/ Announcements
1125 - Carpools & Rideshare
1130 - Adoptions
1140 - Happy Ads
1150 - Personals
1160 - Lost
1170 - Found

LEGAL ADVERTISING
1100

10/1116

IN THE CIRCUIT COURT OF THE FIRST JUDICIAL CIRCUIT, IN AND FOR SANTA ROSA COUNTY, FLORIDA
CASE NO. 57-2009-CA-002247

THE BANK OF NEW YORK MELLON FKA THE BANK OF NEW YORK AS TRUSTEE FOR THE CERTIFICATEHOLDERS CWABS, INC. ASSET-BACKED CERTIFICATES, SERIES 2005-6,
PLAINTIFF,
VS.

CLAYTON PALMGREN, A/K/A CLAYTON E. PALMGREN, ET AL.
DEFENDANT(S).

NOTICE OF FORECLOSURE SALE

NOTICE IS HEREBY GIVEN pursuant to the Final Judgment of Foreclosure dated October 9, 2012 in the above action, I will sell to the highest bidder for cash at Santa Rosa County, Florida, on Nov. 27, 2012, at 11am, at North steps of courthouse - PO Box 472, Milton, FL 32572-0472 for the following described property:

LOT 16 BLOCK "B", VILLA VENYCE THIRD ADDITION PHASE I, BEING A PORTION OF SECTION 36, TOWNSHIP 2 SOUTH, RANGE 29 WEST, SANTA ROSA COUNTY, FLORIDA. ACCORDING TO THE PLAT RECORDED IN PLAT BOOK D, AT PAGE 2, OF THE PUBLIC RECORDS OF SAID COUNTY.

Any person claiming an interest in the surplus from the sale, if any, other than the property owner as of the date of the lis pendens must file a claim within sixty (60) days after the sale. The Court, in its discretion, may enlarge the time of the sale. Notice of the changed time of sale shall be published as provided herein.

Dated: 10/9/12
MARY M. JOHNSON
By: Steven Hatch
Deputy Clerk of the Court
CIRCUIT COURT SEAL

If you are a person with a disability who needs any accommodation in order to participate in this proceeding, you are entitled, at no cost to you, to the provision of certain assistance. Please contact Court Administration, ADA Coordinator, Escambia County, at 850-595-4400, fax 850-595-0360 or at ada.escambia@flcourts1.gov, 190 Governmental Center, 5th Floor, Pensacola, FL 32502 at least 7 days before the scheduled appearance, or immediately upon receiving this notification if the time before the scheduled appearance is less than 7 days; if you are hearing or voice impaired, call 711.
10/17 & 10/24/2012
10/1116

10/1086

IN THE CIRCUIT COURT OF THE 1st JUDICIAL CIRCUIT
OF FLORIDA, IN AND FOR SANTA ROSA COUNTY
Case #: 2012-CA-000760

Residential Credit Solutions, Inc.
Plaintiff,
-vs.-

David E. Flora and Tammy E. Flora, Husband and Wife; Unknown Parties in Possession #1, If living, and all Unknown Parties claiming by, through, under and against the above named Defendant(s) who are not known to be dead or alive, whether said Unknown Parties may claim an interest as Spouse, Heirs, Devisees, Grantees, or Other Claimants; Unknown Parties in Possession #2, If living, and all Unknown Parties claiming by, through, under and against the above named Defendant(s) who are not known to be dead or alive, whether said Unknown Parties may claim an interest as Spouse, Heirs, Devisees, Grantees, or Other Claimants
Defendant(s).

NOTICE OF ACTION FORECLOSURE PROCEEDINGS-PROPERTY
TO: David E. Flora; ADDRESS UNKNOWN BUT WHOSE LAST KNOWN ADDRESS IS: 3364 El Prado Street, Gulf Breeze, FL 32563 and Tammy E. Flora; ADDRESS UNKNOWN BUT WHOSE LAST KNOWN ADDRESS IS: 3364 El Prado Street, Gulf Breeze, FL 32563

Residence unknown, if living, including any unknown spouse of the said Defendants, if
either has remarried and if either or both of said Defendants are dead, their respective unknown heirs, devisees, grantees, assignees, creditors, lienors, and trustees, and all other persons claiming by, through, under or against the named Defendant(s); and the aforementioned named Defendant(s) and such of the aforementioned unknown Defendants and such of the aforementioned unknown Defendants as may be infants, incompetents or otherwise not sui juris.

YOU ARE HEREBY NOTIFIED that an action has been commenced to foreclose a mortgage on the following real property, lying and being and situated in Santa Rosa County, Florida, more particularly described as follows:

LOT 7, BLOCK A, RE-SUBDIVISION OF PINE BEACH GROVE, (A RE-SUBDIVISION OF PINE BEACH GROVE, PER PLAT RECORDED IN PLAT BOOK "A", AT PAGE 33, OF THE PUBLIC RECORDS OF SANTA ROSA COUNTY, FLORIDA), A SUBDIVISION OF A PORTION OF SECTION 29, TOWNSHIP 2 SOUTH, RANGE 28 WEST, SANTA ROSA COUNTY, FLORIDA, ACCORDING TO PLAT OF SAID RE-SUBDIVISION OF PINE BEACH GROVE RECORDED IN PLAT BOOK "C", PAGE 10, OF THE PUBLIC RECORDS OF SANTA ROSA COUNTY, FLORIDA.
more commonly known as 3364 El Prado Street, Gulf Breeze, FL 32563.
This action has been filed against you and you are required to serve a copy of your written defense, if any, upon SHAPIRO, FISHMAN & GACHE, LLP, Attorneys for Plaintiff, whose address is 4630 Woodland Corporate Blvd., Suite 100, Tampa, FL 33614, within thirty (30) days after the first publication of this notice and file the original with the clerk of this Court either before service on Plaintiffs attorney or immediately there after; otherwise a default will be entered against you for the relief demanded in the Complaint.

WITNESS my hand and seal of this Court on the 3 day of Oct., 2012.
MARY M. JOHNSON
Circuit and County Courts
By: Brandy Norris
Deputy Clerk
CIRCUIT COURT SEAL
If you are a person with a disability who needs any accommodation in order to participate in this proceeding, you are entitled, at no cost to you, to the provision of certain assistance. Please contact:
Court Administration, ADA Liaison
Santa Rosa County
6865 Caroline Street
Milton, FL 32570
Phone (850) 623-3159
Fax (850) 982-0602
ADA.SantaRosa@flcourts1.gov
at least 7 days before your scheduled court appearance, or immediately upon receiving this notification if the time before the scheduled appearance is less than 7 days; if you are hearing or voice impaired, call 711.
10/10 & 10/17/2012
10/1086

10/1105

IN THE CIRCUIT COURT OF THE FIRST JUDICIAL CIRCUIT, IN AND FOR SANTA ROSA COUNTY, FLORIDA
CASE NO. 57-2010-CA-001508CA

BAC HOME LOANS SERVICING, L.P. F/K/A COUNTRYWIDE HOME LOANS SERVICING, L.P.,
Plaintiff,
vs.
GLADYS JANELLE CRAWFORD A/K/A GLADYS J. CRAWFORD, ET AL.
Defendants

NOTICE OF FORECLOSURE SALE

NOTICE IS HEREBY GIVEN pursuant to a Final Judgment of Foreclosure dated October 9, 2012, and entered in Case No. 57-2010-CA-001508CA, of the Circuit Court of the First Judicial Circuit in and for SANTA ROSA County, Florida. BANK OF AMERICA, N.A., SUCCESSOR BY MERGER TO BAC HOME LOANS SERVICING, LP FKA COUNTRYWIDE HOME LOANS SERVICING LP (hereafter "**Plaintiff**"), is Plaintiff and GLADYS JANELLE CRAWFORD A/K/A GLADYS J. CRAWFORD, are defendants. I will sell to the highest and best bidder for cash on the NORTH FRONT STEPS of the Courthouse; 6865 Caroline Street, Milton, at 11:00 a.m., on the 3 day of Jan., 2013, the following described property as set forth in said Final Judgment, to wit:

COMMENCE AT THE NORTHEAST CORNER OF THE SOUTHEAST QUARTER OF SECTION 8, TOWNSHIP 2 NORTH, RANGE 29 WEST, SANTA ROSA COUNTY, FLORIDA; THENCE RUN NORTH 89 DEGREES 25'19" WEST ALONG THE NORTH LINE OF SAID SOUTHEAST QUARTER A DISTANCE OF 1991.23 FEET TO THE NORTHEAST CORNER OF THE WEST HALF OF THE NORTHWEST QUARTER OF SAID SOUTHEAST QUARTER; THENCE RUN SOUTH 00 DEGREES 42'39" WEST ALONG THE EAST LINE OF SAID WEST HALF OF THE WEST HALF OF THE SOUTHEAST QUARTER A DISTANCE OF 276.82 FEET TO A POINT IN A CURVE ON THE SOUTHERLY RIGHT OF WAY LINE OF COUNTY ROAD 191 (100 FOOT RIGHT OF WAY);THENCE RUN SOUTHEASTERLY ALONG THE ARC OF A CURVE TO THE LEFT AND ALONG SAID SOUTHERLY RIGHT OF WAY LINE AN ARC DISTANCE OF 581.27 FEET FOR THE POINT OF BEGINNING, SAID CURVE HAVING A RADIUS OF 9599.34 FEET, A CENTRAL ANGLE OF 03 DEGREES 28'10", A CHORD DISTANCE OF 581.19 FEET, AND A CHORD BEARING OF SOUTH 62 DEGREES 00'40" EAST; THENCE CONTINUE SOUTHEASTERLY ALONG SAID CURVE TO THE LEFT AND ALONG SAID SOUTHERLY RIGHT OF WAY LINE AN ARC DISTANCE OF 179.34 FEET, SAID CURVE HAVING A RADIUS OF 9599.34 FEET, A CENTRAL ANGLE OF 01 DEGREES 04'13", A CHORD DISTANCE OF 179.34 FEET AND A CHORD BEARING OF SOUTH 64 DEGREES 16'52" EAST; THENCE DEPART SAID RIGHT OF WAY SOUTH 18 DEGREES 43'49" WEST A DISTANCE OF 314.54 FEET; THENCE NORTH 67 DEGREES 33'50" WEST A DISTANCE OF 178.38 FEET; THENCE NORTH 18 DEGREES 43 '49" EAST A DISTANCE OF 324.83 FEET TO THE POINT OF BEGINNING.

If you are a person with a disability who needs any accommodation in order to participate in this proceeding, you are entitled, at no cost to you, to the provision of certain assistance. Please contact Shelia Sims, Chief Deputy Court Administrator, Office of Court Administration at (850) 595-4400 at the M.C. Blanchard Judicial Building, 5th Floor, Pensacola, FL 32502 at least 7 days before your scheduled court appearance, or immediately upon receiving this notification if the time before the scheduled appearance is less than 7 days; if you are hearing or voice impaired, call 711.

Dated this10 day of October 2012.

MARY JOHNSON
CLERK OF THE CIRCUIT COURT
BY Leslie Sparr
As Deputy Clerk
CIRCUIT COURT SEAL

Any person claiming an interest in the surplus from the sale, if any, other than the property owner as of the date of the Lis Pendens must file a claim within 60 days after the sale.
10/17 & 10/24/2012
10/1105

10/1110

IN THE CIRCUIT COURT OF THE 1ST JUDICIAL CIRCUIT, IN AND FOR SANTA ROSA COUNTY, FLORIDA
CIVIL DIVISION
CASE NO. 572010CA000527CAXXXX

BANK OF AMERICA, N.A., SUCCESSOR BY MERGER TO BAC HOME LOANS SERVICING, LP FKA COUNTRYWIDE HOME LOANS SERVICING, LP
Plaintiff,
vs.

JENNIFER MICHELLE BERRY; UNKNOWN SPOUSE OF JENNIFER MICHELLE BERRY, JOHN DOE; JANE DOE;
Defendants.

NOTICE OF FORECLOSURE SALE

NOTICE IS HEREBY GIVEN pursuant to a Final Judgment of Foreclosure dated Oct. 9, 2012, and entered in Case No. 572010CA000527CAXXXX, of the Circuit Court of the 1st Judicial Circuit in and for SANTA ROSA County, Florida. BANK OF AMERICA, N. A. SUCCESSOR BY MERGER TO BAC HOME LOANS SERVICING, LP, FKA COUNTRYWIDE HOME LOANS SERVICING, LP is Plaintiff and JENNIFER MICHELLE BERRY; UNKNOWN SPOUSE OF JENNIFER MICHELLE BERRY; JOHN DOE; JANE DOE; are defendants. I will sell to the highest and best bidder for cash at AT THE NORTH FRONT STEPS OF THE COURTHOUSE., AT CIRCUIT CIVIL, MILTON IN SANTA ROSA COUNTY, FLORIDA 32570, at 11:00 a.m., on the 26 day of Nov., 2012, the following described property as set forth in said Final Judgment, to wit:

LOT 84, BLOCK B, CONDOR ESTATES, A SUBDIVISION OF A PORTION OF SECTION 4, TOWNSHIP 1 NORTH, RANGE 29 WEST, SANTA ROSA COUNTY, FLORIDA ACCORDING TO PLAT RECORDED IN PLAT BOOK D AT PAGE 48, OF THE PUBLIC RECORDS OF SAID COUNTY, TOGETHER 1994, MAKE WALD, ID#11426157A&B, TITLE #67781662.

A person claiming an interest in the surplus from the sale, if any, other than the property owner as of the date of the lis pendens must file a claim within 60 days after the sale.
Dated this 9 day of Oct., 2012.
MARY M. JOHNSON
As Clerk of said Court
By Steven Hatch
As Deputy Clerk
CIRCUIT COURT SEAL
This notice is provided pursuant to Administrative Order No 2010-33. In accordance with the Americans with Disabilities Act, if you are a person with a disability who needs any accommodation in order to participate in this proceeding, you are entitled, at no cost to you, to provisions of certain assistance. Please contact Shelia Sims, Chief Deputy Court Administrator, Office of Court Adminstration at (850) 595-4400 at the M. C. Blanchard Judicial Building, 5th Floor, Pensacola, FL 32502 at least 7 days before your scheduled court appearance, or immediately upon receiving this notification if the time before the schedule appearance is less than 7 days; if you are hearing or voice impaired, call 711.
10/17 & 10/24/2012
10/1110

10/1115

IN THE CIRCUIT COURT OF THE FIRST JUDICIAL CIRCUIT, IN AND FOR SANTA ROSA COUNTY, FLORIDA.
CASE No. 572012CA001132CAXXXX

CITIFINANCIAL SERVICES INC. DBA CITIFINANCIAL EQUITY SERVICES, INC.,
PLAINTIFF,
VS.
JAMES LARRY WILLIAMSON, ET AL.
DEFENDANT(S)

NOTICE OF ACTION

To James Larry Williamson a/k/a James L. Williamson and Unknown Spouse of James Larry Williamson a/k/a James L. Williamson
RESIDENCE: UNKNOWN
LAST KNOW ADDRESS: 4534 NOWLING RD, JAY, FL 32565

YOU ARE HEREBY NOTIFIED that an action to foreclose a mortgage on the following described property located in Santa Rosa County, Florida:

COMMENCE AT THE SOUTHEAST CORNER OF SECTION 24, TOWNSHIP 5 NORTH, RANGE 29 WEST, THENCE EAST 585.55 FEET TO THE POINT OF BEGINNING, THENCE CONTINUE WEST 210 FEET, THENCE NORTH 210 FEET, THENCE EAST 210 FEET, THENCE SOUTH 210 FEET TO THE POINT OF BEGINNING, LYING AND BEING IN SANTA ROSA COUNTY, FLORIDA.

has been filed against you, and you are required to serve a copy of your written defenses, if any, to this action, on Gladstone Law Group, P. A., attorneys for plaintiff, whose address is 1499 W. Palmentto Park Road, Suite 300, Boca Raton, FL 33486, and file the original with the Clerk of the Court, within 30 days after the first publication of this notice, either before Nov 30, 2012 or immediately thereafter, otherwise a default may be entered against you for the relief demanded in the Complaint. This notice shall be published once a week for two consecutive weeks in the Santa Rosa Press Gazette.
Dated: Oct 9, 2012
Clerk of the Circuit Court
Mary M. Johnson
By: Brandy Norris
Deputy Clerk of the Court
CIRCUIT COURT SEAL
If you are a person with a disability who needs any accommodation in order to participate in this proceeding, you are entitled, at no cost to you, to the provision of certain assistance. Please contact Court Administration, ADA Coordinato, Escambia County, at 850-595-4400, fax 850-595-0360 or ada.escambia@flcourts1.gov, 190 Governmental Center, 5th Floor, Pensacola, FL 32502 at least 7 days before the scheduled court appearance, or immediately upon receiving this notification if the time before the scheduled appearance is less than 7 days; if you are hearing or voice impaired, call 711.
10/17 & 10/24/2012
10/1115

LEGAL ADVERTISING 1100

10/1099

IN THE CIRCUIT COURT FOR SANTA ROSA COUNTY, FLORIDA
PROBATE DIVISION
File No 2012-CP-000281

Division F

IN RE: ESTATE OF

VIVIAN E. BRAGG

Deceased.

NOTICE TO CREDITORS
The administration of the estate of Vivian E. Bragg, deceased, whose date of death was May 17, 2012, is pending in the Circuit Court for Santa Rosa County, Florida, Probate Division, the address of which is 6865 Caroline Street, Milton, Florida 32570. The names and addresses of the personal representative and the personal representative's attorney are set forth below.
All creditors of the decedent and other persons having claims or demands against decedent's estate on whom a copy of this notice is required to be served must file their claims with this court WITHIN THE LATER OF 3 MONTHS AFTER THE TIME OF THE FIRST PUBLICATION OF THIS NOTICE OR 30 DAYS AFTER THE DATE OF SERVICE OF A COPY OF THIS NOTICE ON THEM.
All other creditors of the decedent and other persons having claims or demands against decedent's estate must file their claims with this court WITHIN 3 MONTHS AFTER THE DATE OF THE FIRST PUBLICATION OF THIS NOTICE.
ALL CLAIMS NOT FILED WITHIN THE TIME PERIODS SET FORTH IN SECTION 733.702 OF THE FLORIDA PROBATE CODE WILL BE FOREVER BARRED.
NOTWITHSTANDING THE TIME PERIODS SET FORTH ABOVE, ANY CLAIM FILED TWO (2) YEARS OR MORE AFTER THE DECEDENT'S DATE OF DEATH IS BARRED.
The date of first publication of this notice is 17 October 2012.

Attorney for Personal Representative:
/s/ Mark A. Bednar, P.A.
Mark A. Bednar, P. A.
Attorney for Personal Representative
Florida Bar Number: 397733
11 E. ZARAGOZA STREET
PENSACOLA, FL 32502
Primary: mab@bednarlaw.com
Secondary: bednarlaw@aol.com
Telephone (850) 435-1025
Fax: (850) 434-7844

Personal Representative:
/s/ Nancy Bragg Walters
Nancy Bragg Walters
6396 Wisteria Drive
Milton, Florida 32570
10/17 & 10/24/2012
10/1099

10/1121

IN THE CIRCUIT COURT OF THE 1ST JUDICIAL CIRCUIT, IN AND FOR SANTA ROSA COUNTY, FLORIDA
GENERAL JURISDICTION DIVISION
CASE NO. 57-2011-CA-000549

GMAC MORTGAGE, LLC,
PLAINTIFF,
VS.

HARRY L MOSES, ET AL.,
DEFENDANT(S),

NOTICE OF FORECLOSURE SALE

NOTICE IS HEREBY GIVEN pursuant to a Final Judgment of Foreclosure dated October 9, 2012 and entered in Case No. 57-2011-CA-000549 in the Circuit Court of the 1st Judicial Circuit in and for Santa Rosa County, Florida wherein GMAC MORTGAGE, LLC was the Plaintiff and HARRY L MOSES, ET AL., the Defendant(s). I will sell to the highest and best bidder for cash, beginning at 11:00 a.m. at the North front steps of the Santa Rosa County Courthouse, 6865 Caroline St., Milton, FL 32570 on the 30 day of Nov, 2012, the following described property as set forth in said Final Judgment:
LOT 3 BLOCK B, WHITNEY PINES SUBDIVISION F/K/A BELLMEADE, A RESUBDIVISION OF A PORTION OF LOT KK, CRESCENT SHORES, PLAT BOOK A, PAGES 70 AND 70A, LYING IN SECTION 14, TOWNSHIP 2 SOUTH, RANGE 26 WEST, ACCORDING TO THE PLAT THEREOF AS RECORDED IN PLAT BOOK E PAGE 2, OF THE PUBLIC RECORDS OF SANTA ROSA COUNTY, FLORIDA.

ANY PERSON CLAIMING AN INTEREST IN THE SURPLUS OF THE SALE, IF ANY, OTHER THAN THE PROPERTY OWNER, AS OF THE DATE OF THE LIS PENDENS, MUST FILE A CLAIM WITHIN SIXTY (60) DAYS AFTER THE SALE.
Mary M. Johnson
Clerk, Circuit Court
Brandy Norris
Deputy Clerk
CIRCUIT COURT SEAL
If you are a person with a disability who needs any accommodation in order to participate in this proceeding, you are entitled, at no cost to you, to the provision of certain assistance. Please contact Shelia Sims, Chief Deputy Court Administrator, Office of Court Administration at (850) 595-4400 at the M.C. Blanchard Judicial Building, 5th Floor, Pensacola, FL 32502 at least 7 days before your scheduled court appearance, or immediately upon receiving this notification if the time before the scheduled appearance is less than 7 days; if you are hearing or voice impaired, call 711.
10/17 & 10/24/2012
10/1121

10/1122

IN THE CIRCUIT COURT OF THE FIRST JUDICIAL CIRCUIT OF THE SATE OF FLORIDA, IN AND FOR SANTA ROSA COUNTY CIVIL DIVISION
CASE NO. 57-2011-CA-000173

SPRINGLEAF HOME EQUITY, INC. F/K/A AMERICAN GENERAL HOME EQUITY, INC.,
Plaintiff,
vs.

SANDRA M. MCDANIEL; UNKNOWN SPOUSE OF SANDRA M. MCDANIEL; IF LIVING, INCLUDING ANY UNKNOWN SPOUSE OF SAID DEFENDANT(S), IF REMARRIED, AND IF DECEASED, THE RESPECTIVE UNKNOWN HEIRS, DEVISEES, GRANTEES, ASSIGNEES, CREDITORS, LIENORS, AND TRUSTEES, AND ALL OTHERS PERSONS CLAIMING BY, THROUGH, UNDER OR AGAINST THE NAMED DEFENDANT(S); INTERNATIONAL PORTFOLIO, INC; WHETHER DISSOLVED OR PRESENTLY EXISTING, TOGETHER WITH ANY GRANTEES, ASSIGNEES, CREDITORS, LIENORS, OR TRUSTEES OF SAID DEFENDANT(S) AND ALL OTHER PERSONS CLAIMING BY, THROUGH, UNDER, OR AGAINST DEFENDANT(S); UNKNOWN TENANT #1; UNKNOWN TENANT #2;
Defendant(s)

NOTICE OF SALE

Notice is hereby given that, pursuant to a Final Summary Judgment of Foreclosure entered in the above-style cause, in the Circuit Court of Santa Rosa County, Florida, I will sell the property situate in Santa Rosa County, Florida, described as:

Lot 19, WOODCREST ESTATES, a subdivision of a portion of Section 19, Township 1 North, Range 28 West, according to the plat thereof, as recorded in Plat Book C, Page 100, of the Public Records of Santa Rosa County, Florida.

A/K/A
3826 Cannon St.
Milton, FL 32583

at public sale, to the highest and best bidder, for cash, on the front steps of the Santa Rosa County Courthouse, Milton,Florida at 11:00, A.M., on November 30 2012
DATED THIS 9 DAY OF OCT, 12.
Any person claiming an interest in the surplus from the sale, if any, other than the property owner as of the date of the lis pendens, must file a claim within 60 days after the sale.
Witness, my hand and seal of this court on the 9 day of Oct, 2012.
CLERK OF THE CIRCUIT COURT
By Leslie Sparr
Deputy Clerk
CIRCUIT COURT SEAL
If you are a person with a disability who needs any accommodation in order to participate in this proceeding, you are entitled, at no cost to you, to the provision of certain assistance. Please contact:
Shelia Sims
190 Governmental Center, 5th Floor
Pensacola, FL 32502
(850) 595-4400
at least 7 days before your scheduled court appearance, or immediately upon receiving this notification if the time before the scheduled appearance is less than 7 days; if you are hearing or voice impaired, call 711.
10/17 & 10/24/2012
10/1122

10/1101

IN THE CIRCUIT COURT FOR SANTA ROSA COUNTY, FLORIDA
PROBATE DEVISION
File No: 2012-CP-0310
Division: A

IN RE: ESTATE OF
Christine Jeselnik Carraway,
Deceased.

NOTICE TO CREDITORS

The administration of the estate of Christine Jeselnik Carraway, deceased, whose date of death was July 18, 2012, is pending in the Circuit Court for Santa Rosa County, Florida, Probate Division, the address of which is Post Office Box 472, Milton, Florida 32572. The names and addresses of the personal representative and the personal representative's attorney are set forth below.

All creditors of the decedent and other persons having claims or demands against decedent's estate on whom a copy of this notice is required to be served must file their claims with this court WITHIN THE LATER OF 3 MONTHS AFTER THE TIME OF THE FIRST PUBLICATION OF THIS NOTICE OR 30 DAYS AFTER THE DATE OF SERVICE OF A COPY OF THIS NOTICE ON THEM.

All other creditors of the decedent and other persons having claims or demands against decedent's estate must file their claims with this court WITHIN 3 MONTHS AFTER THE DATE OF THE FIRST PUBLICATION OF THIS NOTICE.
ALL CLIAMS NOT FILED WITHIN THE TIME PERIODS SET FORTH IN SECTION 733.702 OF THE FLORIDA PROBATE CODE WILL BE FOREVER BARRED.
NOTWITHSTANDING THE TIME PERIODS SET FORTH ABOVE, ANY CLAIM FILED TWO (2) YEARS OR MORE AFTER THE DECEDENT'S DATE OF DEATH IS BARRED.

The date of first publication of this notice is October 17, 2012.

Attorney for Personal Representative:
Kathleen K, DeMaria
Attorney for Personal Representative
Florida Bar No. 503789
Smith, Sauer & DeMaria
Post Office Box 12446
Pensacola, Florida 32591-2446
Telephone:
(850) 434-2761
Email: kkiesdemaria@ssdlawfl.com
patrica.stevens@ssdlawfl.com

Personal Representative:

Tina Marie Jeselnik Sutton 1749 Davids Drive Navarre, Florida 32566
10/17 & 10/24/2012
10/1011

10/1106

IN THE CIRCUIT COURT OF THE FIRST JUDICIAL CIRCUIT, IN AND FOR SANTA ROSA COUNTY, FLORIDA
CASE NO. 2010-CA-001116

BANK OF AMERICA, N.A.,
Plaintiff,
vs.

EDWARD P. DELANGIS, ET AL.
Defendants

NOTICE OF FORECLOSURE SALE

NOTICE IS HEREBY GIVEN pursuant to a Final Judgment of Foreclosure dated October 9, 2012, and entered in Case No. 2010-CA-001116, of the Circuit Court of the First Judicial Circuit in and for SANTA ROSA County, Florida. BANK OF AMERICA, N.A. (hereafter "**Plaintiff**"), is Plaintiff and EDWARD P. DELANGIS; BARBARA J. DELANGIS, are defendants. I will sell to the highest and best bidder for cash on the NORTH FRONT STEPS of the Courthouse; 6865 Caroline Street, Milton, at 11:00 a.m., on the 26 day of November, 2012, the following described property as set forth in said Final Judgment, to wit:

LOT 106, RESUBDIVISION OF SANTA ROSA SHORES, BEING A PORTION OF SECTION 32, TOWNSHIP 2 SOUTH, RANGE 28 WEST, SANTA ROSA COUNTY, FLORIDA, ACCORDING TO PLAT RECORDED IN PLAT BOOK B AT PAGE 58 OF THE PUBLIC RECORDS OF SAID COUNTY.

If you are a person with a disability who needs any accommodation in order to participate in this proceeding, you are entitled, at no cost to you, to the provision of certain assistance. Please contact Shelia Sims, Chief Deputy Court Administrator, Office of Court Administration at (850) 595-4400 at the M.C. Blanchard Judicial Building, 5th Floor, Pensacola, FL 32502 at least 7 days before your scheduled court appearance, or immediately upon receiving this notification if the time before the scheduled appearance is less than 7 days; if you are hearing or voice impaired, call 711.
10/17 & 10/24/2012
10/1101

10/1108

IN THE CIRCUIT COURT OF THE FIRST JUDICIAL CIRCUIT, IN AND FOR SANTA ROSA COUNTY, FLORIDA
CIVIL ACTION

CASE NO. 2009-CA-000639
DIVISION:

CHASE HOME FINANCE, LLC,
Plaintiff,
vs.

JONATHON M SANDBECK, et al,
Defendant(s).

NOTICE OF SALE PURSUANT TO CHAPTER 45

NOTICE IS HEREBY GIVEN Pursuant to a Final Judgment of Foreclosure dated Oct. 9, 2012, and entered in Case No. 2009-CA-000639 of the Circuit Court of the First Judicial Circuit in and for Santa Rosa County, Florida in which Chase Home Finance, LLC, is the Plaintiff and Jonathon M. Sandbeck, Nicole L. Sandbeck, Santa Rosa County Board of County Commissioners, are defendants, I will sell to the highest and best bidder for cash in/on on the front steps of the Santa Rosa County Courthouse, 6865 Caroline Street, Milton, FL 32572, Santa Rosa Florida at 11:00AM CST, 12:00PM EST on the 28th day of Nov, 2012 the following described property as set forth in said Final Judgment of Foreclosure:
PARCEL A
COMMENCING AT THE SOUTHWEST CORNER OF SECTION 27, TOWNSHIP 6 NORTH, RANGE 29 WEST, SANTA ROSA COUNTY, FLORIDA;
THENCE WEST ALONG THE SOUTH LINE OF SAID SECTION (TOWNSHIP LINE) A DISTANCE OF 521.8 FEET TO THE POINT OF BEGINNING;
THENCE CONTINUE WEST 208.72 FEET;
THENCE NORTH 14 DEGREES 43 MINUTES EASTA A DISTANCE OF 105.0 FEET;
THENCE EAST 208.72;
THENCE SOUTH 14 DEGREES 43 MINUTES WEST A DISTANCE OF 96 FEET TO THE POINT OF BEGINNING.

PARCEL B
COMMENCE AT THE NORTHEAST CORNER OF SECTION 3, TOWNSHIP 5 NORTH, RANGE 29 WEST, BEING ALSO ALONG THE SOUTHEAST CORNER OF SECTION 27, TOWNSHIP 6 NORTH, RANGE 29 WEST, SANTA ROSA COUNTY, FLORIDA;
THENCE NORTH 90 DEGREES 00 MINUTES 00 SECONDS WEST ALONG THE NORTH LINE OF SAID SECTION 3, BEING ALSO THE SOUTH LINE OF SAID SECTION 27, FOR A DISTANCE OF 521.80 FEET TO THE POINT OF BEGINNING;
THENCE DEPART SAID NORTH AND SOUTH LINES SOUTH 14 DEGREES 43 MINUTES 00 SECONDS WEST FOR A DISTANCE OF 29.53 FEET;
THENCE NORTH 90 DEGREES 00 MINUTES 00 SECONS WEST FOR A DISTANCE OF 208.72 FEET;
THENCE NORTH 14 DEGREES 43 MINUTES 00 SECONDS EAST FOR A DISTANCE OF 29.53 FEET TO AN INTERSECTION WITH THE AFORESAID NORTH LINE OF SECTION 3, BEING ALSO THE SOUTH LINE OF SAID SECTION 27;
THENCE SOUTH 90 DEGREES 00 MINUTES 00 SECONDS EAST ALONG SAID NORTH AND SOUTH LINES FOR A DISTANCE OF 208.72 FEET TO THE POINT OF BEGINNING.
A/K/A 6157 FINLAY RD. JAY, FL 32565
Any person claiming an interest in the surplus from the sale, if any, other than the property owner as of the date of Lis Pendens must file a claim within 60 days after the sale.
Dated in Santa Rosa County, Florida this 9 day of Oct., 2012.
Clerk of the Circuit Court
Santa Rosa County, Florida
By: Steven Hatch
Deputy Clerk
CIRCUIT COURT SEAL
Albertelli Law
Attorney for Plaintiff
P. O. Box 23028
Tampa, FL 33623
(813) 221-4743
(813) 221-9171 facsimile
eService: servealaw@albertellilaw.com

In accordance with the American with Disabilities Act, persons needing special accomodation to participate in this proceeding should contact Brenda Stokes at (850) 623-3159, not later than seven (7) days prior to this proceeding. To file response please contact Santa Rosa County Clerk of Court, 6816 Carolina Street, Milton, FL 32570, Tel: (850) 983-4625; Fax: (850) 983-4627.
10/17 & 10/24/2012
10/1108

10/1113

IN THE CIRCUIT COURT OF THE FIRST JUDICIAL CIRCUIT IN AND FOR SANTA ROSA COUNTY, FLORIDA
CIVIL ACTION
CASE NO.: 57-2010-CA-001287
DIVISION: C

BAC HOME LOANS SERVICING, LP,
Plaintiff,
vs.

RONALD D. BRAATZ, et al,
Defendant(s).

NOTICE OF FORECLOSURE SALE

NOTICE IS HEREBY GIVEN pursuant to a Final Judgment of Mortgage Foreclosure dated October 09, 2012 and entered in Case No. 57-2010-CA-001287 of the Circuit Court of the FIRST Judicial Circuit in and for SANTA ROSA County, Florida where in BANK OF AMERICA, N. A., SUCCESSOR BY MERGER TO BAC HOME LOANS SERVICING, LP (Plaintiff name has changed pursuant to order previously entered.), is the Plaintiff and RONALD D. BRAATZ; BANK OF AMERICA, NA; THOUSAND OAKS OF SANTA ROSA COUNTY HOMEOWNERS ASSOCIATION, INC; are Defendants, The Clerk of the Court will sell to the highest and best bidder for cash at STEPS OF THE SANTA ROSA COUNTY COURTHOUSE at 11:00AM, on the 26 day of Nov., 2012, the following described property as set forth in said Final Judgment:

LOT 5, BLOCK C, THOUSAND OAKS, BEING A PORTION OF SECTION 2, TOWNSHIP 1 NORTH, RANGE 29 WEST, SANTA ROSA COUNTY, FLORIDA, ACCORDING TO PLAT RECORDED IN PLAT BOOK 10, PAGE 5-6, OF THE PUBLIC RECORDS OF SAID COUNTY

A/K/A 5330 ENGLISH OAK DRIVE, PACE, FL 32571

Any person claiming an interest in the surplus from the sale, if any, other than the property owner as of the date of the Lis Pendens must file a claim within sixty (60) days after the sale

WITNESS MY HAND and the seal of this Court on Oct. 9, 2012.
Mary M. Johnson
Clerk of the Circuit Court
By: Steven Hatch
Deputy Clerk
CIRCUIT COURT SEAL
"If you are a person with disability who needs any accommodation in order to participate in this proceeding, you are entitled, at no cost to you, to the provision of certain assistance. Please contact Court Administration, ADA Liaison, Santa Rosa County, 6865 Caroline Street, Milton, FL 32570, Phone (850)623-3159 Fax (850)982-0602, ADA.SantaRosa@flcourts1.gov At least 7 days before your scheduled court appearance, or immediately upon receiving this notification if the time before the scheduled appearance is less than 7 days; if you are hearing or voice impaired call 711."
10/17 & 10/24/2012
10/1113

10/1109

IN THE CIRCUIT COURT OF THE FIRST JUDICIAL CIRCUIT IN AND FOR SANTA ROSA COUNTY, FLORIDA
CIVIL ACTION
CASE NO.: 57-2011-CA-000256
DIVISION: A

PHH MORTGAGE CORPORATION,
Plaintiff,
vs.

JOSEPH R. CARR, et al,
Defendant(s).

NOTICE OF FORECLOSURE SALE

NOTICE IS HEREBY GIVEN pursuant to a Final Judgment of Mortgage Foreclosure dated October 09, 2012 and entered in Case No. 57-2011-CA-000256 of the Circuit Court of the FIRST Judicial Circuit in and for SANTA ROSA County, Florida wherein PHH MORTGAGE CORPORATION is the Plaintiff and JOSEPH R. CARR; SHERRIE R. CARR; TENANT #1 N/K/A LIZA ROBERTS, and TENANT #2 N/K/A TIM MCCREA are the Defendants, The Clerk of the Court will sell to the highest and best bidder for cash at STEPS OF THE SANTA ROSA COUNTY COURTHOUSE at 11:00AM, on the 27 day of Nov., the following described property as set forth in said Final Judgment:

LOT 15, BLOCK B, THE VILLAS AT CHANTILLY, A SUBDIVISION OF A PORTION OF SECTION 18, TOWNSHIP 1 NORTH, RANGE 28 WEST, AS RECORDED IN PLAT BOOK G, PAGE 65, OF THE PUBLIC RECORDS OF SANTA ROSA COUNTY, FLORIDA

A/K/A 5357 CHERUB CIRCLE, MILTON, FL 32583
Any person claiming an interest in the surplus from the sale, if any, other than the property owner as of the date of the Lis Pendens must file a claim within sixty (60) days after the sale
WITNESS MY HAND and the seal of this Court on Oct. 9, 2012.
Mary M. Johnson
Clerk of the Circuit Court
By: Steven Hatch
Deputy Clerk
CIRCUIT COURT SEAL
See Americans with Disabilities
"If you are a person with disability who needs any accommodation in order to participate in this proceeding, you are entitled, at no cost to you, to the provision of certain assistance. Please contact Court Administration, ADA Liaison, Santa Rosa County, 6865 Caroline Street, Milton, FL 32570, Phone (850)623-3159 Fax (850)982-0602, ADA.SantaRosa@flcourts1.gov At least 7 days before your scheduled court appearance, or immediately upon receiving this notification if the time before the scheduled appearance is less than 7 days; if you are hearing or voice impaired call 711.
10/17 & 10/24/2012
10/1109

10/1117

IN THE CIRCUIT COURT OF THE FIRST JUDICIAL CIRCUIT IN AND FOR SANTA ROSA COUNTY, FLORIDA
CIVIL ACTION
CASE NO.: 57-2012-CA-000200
DIVISION: A

WELLS FARGO BANK, NA,
Plaintiff,
vs.

MARJORIE M. CABELL, et al,
Defendant(s).

NOTICE OF FORECLOSURE SALE
NOTICE IS HEREBY GIVEN pursuant to a Final Judgment of Mortgage Foreclosure dated October 09, 2012 and entered in Case No. 57-2012-CA-000200 of the Circuit Court of the FIRST Judicial Circuit in and for SANTA ROSA County, Florida wherein WELLS FARGO BANK, NA is the Plaintiff and MARJORIE M. CABELL; HOUSEHOLD FINANCE CORPORATION III; TENANT#1 N/K/A DANIEL GROSSI, and TENANT#2 N/K/A VICKY HARRINGTON are the Defendants, The Clerk of the Court will sell to the highest and best bidder for cash at STEPS OF THE SANTA ROSA COUNTY COURTHOUSE at 11:00AM, on the 19 day of Feb., 2013, the following described property as set forth in said Final Judgment:
LOT 33, BLOCK F, HAMPTON RIDGE ESTATES FIRST ADDITION, ACCORDING TO THE PLAT THEREOF, RECORDED IN PLAT BOOK 9, PAGE 20 AND 21 OF THE PUBLIC RECORDS OF SANTA ROSA COUNTY, FLORIDA.

A/KA 2184 CHATSWORTH DRIVE, NAVARRE, FL 32566-4169

Any person claiming an interest in the surplus from the sale, if any, other than the property owner as of the date of the Lis Pendens must file a claim within sixty (60) days after the sale.
WITNESS MY HAND and the seal of this Court on Oct. 9th, 2012.
Mary M. Johnson
Clerk of the Circuit Court
By: Leslie Sparr
Deputy Clerk
CIRCUIT COURT SEAL
See Americans with Disabilities Act
"If you are a person with disability who needs any accommodation in order to participate in this proceeding, you are entitled, at no cost to you, to the provision of certain assistance. Please contact Court Administration, ADA Liaison, Santa Rosa County, 6865 Caroline Street, Milton, FL 32570, Phone (850)623-3159 Fax (850)982-0602, ADA.SantaRosa@flcourts1.gov At least 7 days before your scheduled court appearance, or immediately upon receiving this notification if the time before the scheduled appearance is less than 7 days; if you are hearing or voice impaired call 711."
10/17 & 10/24/2012
10/1117

10/1118

IN THE CIRCUIT COURT OF THE FIRST JUDICIAL CIRCUIT IN AND FOR SANTA ROSA COUNTY, FLORIDA
CIVIL ACTION
CASE NO.: 57-2012-CA-000421
DIVISION: A

HSBC BANK USA, NATIONAL ASSOCIATION, AS TRUSTEE FOR WELLS FARGO HOME EQUITY TRUST 2005- 3,
Plaintiff,
vs.

EUGENE F. SATTERFIELD et al,
Defendant(s).

NOTICE OF FORECLOSURE SALE
NOTICE IS HEREBY GIVEN pursuant to a Final Judgment of Mortgage Foreclosure dated October 09, 2012 and entered in Case No. 57-2012-CA-000421 of the Circuit Court of the FIRST Judicial Circuit in and for SANTA ROSA County, Florida wherein HSBC BANK USA, NATIONAL ASSOCIATION, AS TRUSTEE FOR WELLS FARGO HOME EQUITY TRUST 2005- 3 is the Plaintiff and EUGENE F. SATTERFIELD; PRISCILLA A. WARN; US BANK NATIONAL ASSOCIATION, AS TRUSTEE FOR SASCO MORTGAGE LOAN TRUST 2005-WF4; UNITED STATES OF AMERICA-INTERNANL REVENUE SERVICE; are the Defendants, The Clerk of the Court will sell to the highest and best bidder for cash at STEPS OF THE SANTA ROSA COUNTY COURTHOUSE at 11:00AM, on the 26 day of Nov, 2012, the following described property as set forth in said Final Judgment:
LOT 14 IN BLOCK 7, RESUBDIVISION OF SKY LINE HEIGHTS, A SUBDIVISION OF A PORTION OF THE NORTH ONE-HALF (1/2) OF THE NORTHEAST QUARTER OF SECTION 28, TOWNSHIP 2 NORTH, RANGE 28 WEST, SANTA ROSA COUNTY, FLORIDA, ACCORDING TO PLAT THEREOF RECORDED IN PLAT BOOK B AT PAGE 38 OF THE PUBLIC RECORDS OF SANTA ROSA COUNTY, FLORIDA.
A/KA 6118 SYRCLE AVENUE, MILTON, FL 32570-3439

Any person claiming an interest in the surplus from the sale, if any, other than the property owner as of the date of the Lis Pendens must file a claim within sixty (60) days after the sale.
WITNESS MY HAND and the seal of this Court on Oct. 9th, 2012.
Mary M. Johnson
Clerk of the Circuit Court
By: Leslie Sparr
Deputy Clerk
CIRCUIT COURT SEAL
See Americans with Disabilities Act
"If you are a person with disability who needs any accommodation in order to participate in this proceeding, you are entitled, at no cost to you, to the provision of certain assistance. Please contact Court Administration, ADA Liaison, Santa Rosa County, 6865 Caroline Street, Milton, FL 32570, Phone (850)623-3159 Fax (850)982-0602, ADA.SantaRosa@flcourts1.gov At least 7 days before your scheduled court appearance, or immediately upon receiving this notification if the time before the scheduled appearance is less than 7 days; if you are hearing or voice impaired call 711."
10/17 & 10/24/2012
10/1118

10/1119

IN THE CIRCUIT COURT OF THE FIRST JUDICIAL CIRCUIT IN AND FOR SANTA ROSA COUNTY, FLORIDA
CIVIL ACTION
CASE NO.: 57-2012-CA-000079
DIVISION: A

WELLS FARGO BANK, NA,
Plaintiff,
vs.

WILLIAM G. NEWTON AKA WILLIAM GREG NEWTON, et al,
Defendant(s).

NOTICE OF FORECLOSURE SALE

NOTICE IS HEREBY GIVEN pursuant to a Final Judgment of Mortgage Foreclosure dated October 09, 2012 and entered in Case No. 57-2012-CA-000079 of the Circuit Court of the FIRST Judicial Circuit in and for SANTA ROSA County, Florida wherein WELLS FARGO BANK, NA is the Plaintiff and WILLIAM G. NEWTON AKA WILLIAM GREG NEWTON; PAMELA T. NEWTON; STONEBROOK VILLAGE HOMEOWNERS ASSOCIATION, INC.; UNITED STATES OF AMERICA; WELLS FARGO BANK, N.A.; are the Defendants, The Clerk of the Court will sell to the highest and best bidder for cash at STEPS OF THE SANTA ROSA COUNTY COURTHOUSE at 11:00AM, on the 27 day of Nov., 2012, following described property as set forth in said Final Judgment:

LOT 9, BLOCK J, STONEBROOK VILLAGE, PHASE 4, ACCORDING TO THE PLAT THEREOF AS RECORDED IN PLAT BOOK E, PAGE 79 OF THE PUBLIC RECORDS OF SANTA ROSA COUNTY, FLORIDA

A/K/A 5430 OAKMONT DRIVE, PACE, FL 32571

Any person claiming an interest in the surplus from the sale, if any, other than the property owner as of the date of the Lis Pendens must file a claim within sixty (60) days after the sale

WITNESS MY HAND and the seal of this Court on Oct. 9, 2012.
Mary M. Johnson
Clerk of the Circuit Court
By: Leslie Sparr
Deputy Clerk
CIRCUIT COURT SEAL
See Americans with Disabilities act
"If you are a person with disability who needs any accommodation in order to participate in this proceeding, you are entitled, at no cost to you, to the provision of certain assistance. Please contact Court Administration, ADA Liaison, Santa Rosa County, 6865 Caroline Street, Milton, FL 32570, Phone (850)623-3159 Fax (850)982-0602, ADA.SantaRosa@flcourts1.gov At least 7 days before your scheduled court appearance, or immediately upon receiving this notification if the time before the scheduled appearance is less than 7 days; if you are hearing or voice impaired call 711."
10/17 & 10/24/2012
10/1119

10/1124

IN THE CIRCUIT COURT OF THE 1ST JUDICIAL CIRCUIT, IN AND FOR SANTA ROSA COUNTY, FLORIDA
CIVIL DIVISION
CASE NO. 2009 CA 000063

HSBC BANK USA, N.A. AS TRUSTEE FOR THE HOLDERS OF DEUTSCHE ALT-A SECURITIES MORTGAGE LOAN TRUST, SERIES 2006-AR4 MORTGAGE PASS-THROUGH CERTIFICATES
Plaintiff,
vs.

JILL C BODNOVITS; BODNOVITS, unknown spouse of JILL C. BODNOVITS, if married; JASON BODNOVITS; BODNOVITS, unknown spouse of JASON BODNOVITS, if married; PARKER'S LANDING HOMEOWNER'S ASSOCIATION, INC.; HSBC BANK USA, N.A.; JOHN DOE; JANE DOE;
Defendants.

NOTICE OF FORECLOSURE SALE

NOTICE IS HEREBY GIVEN pursuant to a Final Judgment of Foreclosure dated Oct 9, 2012, and entered in Case No. 2009-CA 000063, of the Circuit Court of the 1st Judicial Circuit in and for SANTA ROSA County, Florida. HSBC BANK USA, N.A. AS TRUSTEE FOR THE HOLDERS OF DEUTSCHE ALT-A SECURITIES MORTGAGE LOAN TRUST, SERIES 2006-AR4 MORTGAGE PASS-THOUGH CERTIFICATES is Plaintiff and JILL C BODNOVITS; BODOVITS, unknown spouse of JILL C. BODNOVITS, if married; JASON BODNOVITS; BODNOVITS, unknown spouse of JASON BODNOVITS, if married; JOHN DOE; JANE DOE; PARKER'S LANDING HOMEOWNER'S ASSOCIATION, INC.; HSBC BANK USA, N. A.; are defendants. I will sell to the highest and best bidder for cash at AT THE NORTH FRONT STEPS OF THE COURTHOUSE., AT CIRCUIT CIVIL, MILTON IN SANTA ROSA COUNTY, FLORIDA, at 11:00 a.m., on the 29 day of November, 2012, the following described property as set forth in said Final Judgment, to wit:

LOT 34, BLOCK 7 OF PARKER'S LANDING, A PLANNED UNIT DEVELOPMENT, ACCORDING TO THE PLAT THEREOF, AS RECORDED IN PLAT BOOK F, PAGE 66 OF THE PUBLIC RECORDS OF SANTA ROSA COUNTY, FLORIDA. TOGETHER WITH THE FOLLOWING DESCRIBED PARCEL OF LAND: BEGIN AT THE SOUTHEAST CORNER OF SAID LOT34, BLOCK 7, OF PARKER'S LANDING; THENCE GO SOUTH 10 DEGREES 11 MIN-

BUSINESS AND SERVICE DIRECTORY

AUTOMOTIVE

WANTED

We Buy Any Vehicle in Any Condition. Title/No Title, Bank Leans - NO Problem. Don't Trade it in, We WILL PAY up to $35K. Any Make, Any Model, Call A.J. Today: 813-335-3794/237-1892

CLEANING

Dependable Housekeeper
Over 20 years of experience!
References Available
850-995-0009

INSTRUCTION

Airlines are hiring. Train for hands on Aviation Maintenance Career. FAA approved program. Financial aid if qualified - Housing available CALL Aviation Institute of Maintenance (866)314-3769

Sing like a Pro at *The Sound of Music!* We offer quality vocal coaching, piano and guitar instruction. We sell consignment instruments as well. Check out our website **www.SingingCindyStewart.com** or call us at **(850) 313-5976.** You can also email us at *thesoundofmusic777@gmail.com*

LAWN/YARD

Tommy's Complete Lawn Service & Minor tree trimming
850-291-8411

TRACTOR/HEAVY EQUIPMENT

Stewart's Tractor Works & Land Clearing, Inc.
Tree & Stump Removal from trimming to takedown. Debris removal & Storm Clean-Up. Demolition & Hauling. Land Clearing. Backhoe & Trackhoe Work. Heavy Brush & Forestry Mowing. Tree work done by man lift.
516-1801 or 675-4291
Licensed & Insured
Free Estimates
PAUL STEWART

OTHER SERVICES

Sew Happy
Clothing Alterations
Military Uniform Specialist
850-723-2502

Do Something Good For Tomorrow
RECYCLE TODAY!
REUSE REPAIR RECYCLE! REthINK

LEGAL ADVERTISING 1100

UTES 04 SECONDS WEST A DISTANCE OF 20.32 FEET; THENCE GO NORTH 69 DEGREES 34 MINUTES AND 20 SECONDS WEST A DISTANCE OF 78.61 FEET; THENCE GO NORTH 20 DEGREES 25 MINUTES 40 SECONDS EAST A DISTANCE OF 20.00 FEET TO THE SOUTHWEST CORNER OF LOT 34; THENCE GO SOUTH 69 DEGREES 34 MINUTES 20 SECONDS EAST A DISTANCE OF 75.00 FEET TO THE POINT OF BEGINNGT.

A person claiming an interest in the surplus from the sale, if any, other than the property owner as of the date of the lis pendens must file a claim within 60 days after the sale.

Dated this 11 day of Oct, 2012.

MARY M. JOHNSON
As Clerk of said Court
CIRCUIT COURT SEAL
ByBrandy Norris
As Deputy Clerk
This notice is provided pursuant to Administrative Order No 2010-33. In accordance with the Americans with Disabilities Act, if you are a person with a disability who needs any accommodation in order to participate in this proceeding, you are entitled, at no cost to you, to provisions of certain assistance. Please contact Shelia Sims, Chief Deputy Court Administrator, Office of Court Administration at (850) 595-4400 at the M.C. Blanchard Judicial Building, 5th Floor, Pensacola, FL 32502 at least 7 days before your scheduled court appearance, or immediately upon receiving this notification if the time before the scheduled appearance is less than 7 days; if you are hearing or voice impaired, call 711.
10/17 & 10/24/2012
10/1124

10/1125

IN THE CIRCUIT COURT OF THE FIRST JUDICIAL CIRCUIT OF THE STATE OF FLORIDA, IN AND FOR SANTA ROSA COUNTY
CIVIL DIVISION
Case No.: 11000847CAMXAX

REGIONS BANK, D/B/A REGIONS MORTGAGE,
Plaintiff,
-vs-

JOEL PROFFITT; and NAVARRE BEACH LEASEHOLDERS AND RESIDENTS ASSOCIATION INC., A FLORIDA NON-PROFIT CORPORATION
Defendants.

NOTICE OF SALE

Notice is hereby given that, pursuant to a Final Judgment of Foreclosure entered in the above-styled cause, in the Circuit Court of Santa Rosa County, Florida, Mary M. Johnson, Clerk of the Circuit Court will sell the property situate in Santa Rosa County, Florida, described as:

LOT 2, BLOCK 8, NAVARRE BEACH RESIDENTIAL SECTION 1, RECORDED IN PLAT BOOK 5, PAGE 91, OF THE PUBLIC RECORDS OF ESCAMBIA COUNTY, FLORIDA AND RECORDED IN PLAT BOOK F, PAGE 44, OF THE PUBLIC RECORDS OF SANTA ROSA COUNTY, FLORIDA.

at public sale, to the highest and best bidder, for cash, at the front steps of the courthouse located at 6865 Caroline Street, in Milton, in Santa Rosa County, Florida, at 11:00 a.m. central/ 12 noon, eastern on Nov 28, 2012.

ANY PERSON CLAIMING AN INTEREST IN THE SURPLUS FUNDS FROM THIS SALE, IF ANY, OTHER THAN THE PROPERTY OWNER AS OF THE DATE OF THE LIS PENDENS, MUST FILE A CLAIM WITHIN 60 DAYS AFTER THE SALE IN ACCORDANCE WITH SECTION 45.031(1)(a), FLORIDA STATUTES.
DATED this 11 day of Oct, 2012.
Mary Johnson
Clerk of Circuit Court
By: Brandy Norris
Deputy Clerk
CIRCUIT COURT SEAL
If you are a person with a disability who needs any accommodation in order to participate in this proceeding, you are entitled, at no cost to you, to the provision of certain assistance. Please contact: Shelia Sims, 190 Governmental Center, 5th Floor, Pensacola, FL 32502, (850) 595-4400, at least 7 days before your scheduled court appearance, or immediately upon receiving this notification if the time before the scheduled appearance is less than 7 days; if you are hearing or voice impaired, call 711.
10/17 & 10/24/2012
10/1125

10/1080

MISCELLANEOUS PERSONAL PROPERTY WILL BE SOLD TO SATISFY RENT LEIN ON October 31 2012 at 11 am at Storage Master 4636 Woodbine Rd. Pace, Fl 32571
UNIT WILL BE SHOWN JUST PRIOR TO BIDDING .WE RESERVE THE RIGHT TO REFUSE ANY BIDS. UNITS LISTED AS FOLLOWS:
Unit: 509 Michael Brown small shop vac, extention cords, propane gas bottle , Misc
Unit: 422 Environmental Landscape Management TV, storage tubs, furniture, fishing poles, misc.
Unit: 610 Concession House dishes, storage tubs, hedge trimmer, gas cooker, vacuum cleaner, misc.
Unit: 724 Charles Schildroth home décor, bicycles, gas cans, printer, Christmas tree, misc.
10/10 & 10/17/2012
10/1080

10/1107

NOTICE OF PUBLIC SALE: R Jernigan Jr Heavy Duty Towing gives Notice of Foreclosure of Lien and intent to sell these vehicles on 11/12/2012 11:00 AM at 6225 Foxglove Rd, Milton, Fl 32570 pursuant to subsection 713.78 of the Florida Statutes. R Jernigan Jr Heavy Duty Towing reserves the right to accept or reject any and/or all bids.
1M9FE2521T1284736
1997 FLAT
10/17/2012
10/1107

10/1102

NOTICE OF PROPOSED ORDINANCE ENACTMENT

TO WHOM IT MAY CONCERN:

Please be advised that on the 13th day of November, 2012 at 5:01 p.m., CST, in the City Council meeting room at the City Hall at 6738 Dixon Street, in the City of Milton, Florida there will be proposed for enactment an Ordinance whose title is as follows:

ORDINANCE NO. 1375-12

AN ORDINANCE AMENDING ARTICLE III, LAND USE AND ZONING, BY CREATING NEW MILL TOWN OVERLAY DISTRICT REGULATIONS, SECTION 15.1, PROVIDING FOR PURPOSE AND INTENT, USE REGULATIONS AND APPLICABILITY; SECTION 15.2, SINGLE USE RESIDENTIAL DESIGN STANDARDS; SECTION 15.3, MIXED USE RESIDENTIAL DESIGN STANDARDS; SECTION 15.4, PARKING STANDARDS; SECTION 15.5, SIGN STANDARDS; PROVIDING THIS ORDINANCE BE CUMULATIVE; PROVIDING FOR GOVERNMENTAL PURPOSES; PROVIDING FOR INJUNCTIONS; PROVIDING FOR SEVERABILITY; REPEALING ALL PORITIONS OF ORDINANCES IN CONFLICT HEREWITH, AND PROVIDING AN EFFECTIVE DATE.

This Ordinance is on file in the City Clerk's office for inspection. Any interested party may appear at the meeting and be heard with respect to the proposed Ordinance.

This the 10th day of October, 2012.
/s/Dewitt Nobles
City Clerk
10/17/2012
10/1102

10/1112

IN THE CIRCUIT COURT OF THE FIRST JUDICIAL CIRCUIT, IN AND FOR SANTA ROSA COUNTY, FLORIDA
CASE No. 2009-CA-000110

RESIDENTIAL CREDIT SOLUTIONS, INC.,
PLAINTIFF,
VS.

PHUONG TRAN AKA PHUONG TIEN TRAN, ET AL.
DEFENDANT(S)

NOTICE OF FORECLOSURE SALE

NOTICE IS HEREBY GIVEN pursuant to the Final Judgment of Foreclosure dated October 9, 2012 in the above action, I will sell to the highest bidder for cash at Santa Rosa, Florida, on November 27, 2012, at 11:00am, at North steps of courthouse PO Box 472, Milton, FL 32572-0472 for the following described property:

LOT 6, BLOCK 9, WEST NAVARRE, BEING A PORTION OF SECTION 20, TOWNSHIP 2 SOUTH, RANGE 26 WEST, SANTA ROSA, COUNTY, FLORIDA, ACCORDING TO THE PLAT THEREOF AS RECORDED IN PLAT BOOK B, PAGE 85, OF THE PUBLIC RECORDS OF SAID COUNTY.

Any person claiming an interest in the surplus from the sale, if any, other than the property owner as of the date of the lis pendens must file a claim within sixty (60) days after the sale. The Court, in its discretion, may enlarge the time of the sale. Notice of the changed time of sale shall be published as provided herein.

DATED: Oct. 11th 2012
By Leslie Sparr
Deputy Clerk of Court
CIRCUIT COURT SEAL

If you are a person with a disability who needs any accommodation in order to participate in this proceeding, you are entitled, at no cost to you, to the provision of certain assistance. Please contact Court Administration, ADA Coordinator, Escambia County, Court Administration, ADA Coordinator, Escambia County at 850-595-4400, fax 850-595-0360 or at ada.escambia@flcourts1.gov, 190 Governmental Center, 5th Floor, Pensacola, FL 32502 at least 7 days before your scheduled court appearance, or immediately upon receiving this notification if the time before the scheduled appearance is less than 7 days; if you are hearing or voice impaired, call 711.
10/17 & 10/24/2012
10/1112

ADOPTIONS 1130

Adopt*: Actor & Filmmaker, LOVE Awaits first baby. Matt & Kristi *Expenses paid* *FLBar42311* *800-552-0045

2100 - Pets
2110 - Pets: Free to Good Home
2120 - Pet Supplies
2130 - Farm Animals/ Supplies
2140 - Pets/Livestock Wanted
2150 - Pet Memorials

PETS 2100

Beautiful 8 wk CKC White Labrador UTO. Shots, worming, dewclaws removed $375. For sale now. 850-910-1464 no texts

PETS: FREE TO GOOD HOME 2110

FREE kittens to a good home 850-564-1147

3100 - Antiques
3110 - Appliances
3120 - Arts & Crafts
3130 - Auctions
3140 - Baby Items
3150 - Building Supplies
3160 - Business Equipment
3170 - Collectibles
3180 - Computers
3190 - Electronics
3200 - Firewood
3210 - Free Pass it On
3220 - Furniture
3230 - Garage/Yard Sales
3240 - Guns
3250 - Good Things to Eat
3260 - Health & Fitness
3270 - Jewelry/Clothing
3280 - Machinery/ Equipment
3290 - Medical Equipment
3300 - Miscellaneous
3310 - Musical Instruments
3320 - Plants & Shrubs/ Supplies
3330 - Restaurant/Hotel
3340 - Sporting Goods
3350 - Tickets (Buy & Sell)

APPLIANCES 3110

Sears Stackable heavy duty washer dryer combo like new $550 or best offer 623-6754 or 516-0913

FIREWOOD 3200

NEW TODAY!

FIREWOOD FOR SALE 626-8973

FREE: PASS IT ON 3210

FREE
Sofa, in good condition. You pick up. 850-623-8481

FURNITURE 3220

Couch & Love Seat, Brand New $1,000 Tan color. **Call 623-1127**

GARAGE/ YARD SALES 3230

NEW TODAY!

Gigantic Sale Milton 8am Sat Oct 20 5437 Berryhill Road Headboard/camouflage toys for gift-giving /dvds/ mens jeans /baby bedding/Step 2 desk/Buck singing deer head/metal & plastic storage shelves /tools levels/Harley Davidson items/sandbox/kids 16" bikes/dog houses/ computer parts /NEW Carhart Clothing/ vintage prom dress/ time out chair/surfboard/ car ramps/ladies clothing/crab trap & much more

Multi Family and Storage Center Yard Sale 8 AM Friday and Saturday October 19 & 20, 2012 at Milton Storage Center, 6065 Vanity Fair Road. Contents of 5 storage units, plus furniture, clothes and misc. The unit auction will begin at 10 am on Saturday. Call 626-6212 for information.

YARD SALE in Bagdad tools, yard equip knick knacks-**no clothes, etc 7070 Oak St., Bagdad**

NEW TODAY!

YARD SALE Oct 19 & 20th 7:00am -1pm 5792 & 5796Pebble Ridge Christmas/wedding decoration, tools, Precious Moments, and more office chair

GUNS 3240

GUN SHOW
Santa Rosa County Auditorium, Milton, FL. Oct.20th & 21st 9am - 5pm. Call (850) 957-4952 or (850) 261-8407
General Admission, $6
Text FL26461 to 56654

GOOD THINGS TO EAT 3250

Curtis Penton Farms & Berrydale Farmer Mkt.
OKRA, Eggplants, tomatoes & hot peppers.
We accept Wic
Wholesale and retail
(850) 675-4111

MISCELLANEOUS 3300

CASH NOW!! RECEIVING PAYMNETS from Morgage Notes, Structured Settlements, Contest annuity or Cell Tower Lease? SELL PAYMENTS NOW! NYAC (800)338-5815

4100 - Help Wanted
4130 - Employment Information

FISH DAY
Now Is The Time For Stocking
- 3-5" Channel Catfish
- 6-8" Channel Catfish
- Bluegill (Coppernose)
- Redear
- Black Crappie (if available)
- Fathead Minnows
- Koi

We will service you at:
Manning Farm & Garden in Milton, FL
Tuesday, October 23
12 Noon - 1 pm

Permit Required for all Triploid Grass Carp! No Exception!!
To Pre-Order Call
Arkansas Pondstockers
1-800-843-4748
Walk Ups Welcome

HELP WANTED 4100

Admin/Clerical

Office Clerk
Are you a rapid typist? Do you enjoy a fast-paced environment and tasks that challenge your abilities? This may be the job for you. Duties include, but are not limited to, customer service, answering incoming telephone calls, filing and more. The vast majority of this position's work will involve typing and, as such, the successful candidate will exhibit strong typing skills (45 correct words per minute minimum, but 60 -90 wpm preferred). The successful candidate should be comfortable with Micosoft Word and Excel. This is a full - time, Monday-Friday 8am to 5pm position. Rate of pay: $8/hour. Equal Opportunity Employer and Drug Free Workplace. Interested candidates should contact Jim at (850) 304-5481. Job located in Milton
Web ID#: 34227032

DRIVER TRAINEES NEEDED NOW! Learn to drive for Stevens Transport! Earn $700 per week! No experience needed! Local CDL Training. Job Ready in 15 days! (888)368-1964

Help to prepare a lawn for winter put down mulch and weeding 995-5969 no texting

Logistics/Transport

Class A CDL Drivers
Needed
Immediately
3 years min. driving history including Dump Trailer experience.
$500 Sign On Bonus
***Local Panhandle Hauling**
***Home Nights**
Apply online at www.perdidotrucking.com
Perdido Trucking Service, LLC
251-470-0355

EMPLOYMENT INFORMATION 4130

ADMINISTRATIVE ASSISTANT TRAINEES NEEDED! Online Training with SC Train gets you job ready ASAP! NO EXPERIENCE NEEDED! Job placement assistance when program completed. HS Diploma/GED & PC/Internet needed. (888) 212-5888

EMPLOYMENT INFORMATION 4130

Apply Now, 12 Drivers Needed Top 5% Pay. CDL Class A Driving Exp (877)258-8782 www.drive4melton.com

Drivers 100% Owner Operator Co. Pay increase / Home weekly, Regional & Dedicated Class A-CDL 1yr. Exp. In last 3 Call (800) 695-9643 or www.driveforwatkins.com

Drivers/ Class A Flatbed. GET HOME WEEKENDS! Up to 39/ mi, Late model equipment & Big Miles! 1yr OTR Flatbed experience, (800)572-5489 x227, SunBelt Transportation

EXPERIENCED OTR FLATBED DRIVERS earn 50 up to 55 cpm loaded. $1000 sign on to qualified drivers. Home most weekends. Call: (843)266-3731 / bulldoghiway.com EOE

MEDICAL BILLING TRAINING! Train for Medical Billing Careers at SCTrain.edu No Experience Needed! Job placemnet assistance after training! HS/GED/PC Needed (888)872-4677

MEDICAL CAREERS BEGIN HERE - Train ONLINE for Allied Health and Medical Management. Job placemnet assistance. Computer available. Financial Aid if qualified. SCHEV certified. Call 888-203-3179 www.centuraonline.com

Nursing Careers Begin Here- GET TRAINED IN MONTHS, NOT YEARS. FINANCIAL AID IF QUALIFIED. HOUSING AVAILABLE. JOB PLACEMENT ASSISTANCE. CALL CENTURA INSTITUTE (877) 206-6559.

TIRED OF LIVING PAYCHECK TO PAYCHECK? There's great earning potential as a Professional Truck Driver! The average Professional Truck Driver earns over $700/wk*! 16-Day CDL Training @ NFCC/Roadmaster! Approved for Veteran Training. CALL TODAY! (866)467-0060 *DOL/BLS 2012

5100 - Business Opportunities
5110 - Money to Lend

BUSINESS OPPORTUNITIES 5100

Franchise Opportunity Inside Major Retailer. Call for Details: (866)622-4591. Or email: franchiseopportunity@hotmail.com

BUSINESS OPPORTUNITIES 5100

Create extra income. Work from your computer and earn $1,000 a month. www.nancywellness.com 516-910-6600

6100 - Business/ Commercial
6110 - Apartments
6120 - Beach Rentals
6130 - Condo/Townhouse
6140 - House Rentals
6150 - Roommate Wanted
6160 - Rooms for Rent
6170 - Mobile Home/Lot
6180 - Out-of-Town Rentals
6190 - Timeshare Rentals
6200 - Vacation Rentals

APARTMENT RENTALS 6110

Downtown Milton Large, waterfront, Mother- in-law, 2/1, stone, new appliances, furnished, private parking, covered patio, CH&A, bar, fireplace, private.ALL UTILITIES, EVEN CABLE FURNISHED. $895. Must see!! Also, available handicapped apt. Call 981-8663 for app.

CONDO/ TOWNHOUSE 6130

Beach side Villas
2/2 First floor condo near pool & beach. Incl. WiFi, Cable Equipped Kitchen Washer/Dryer & more. $1200 mo Kathy: 510-333-3053 email: kcastaldi@comcast.net

HOUSE RENTALS 6140

2 BR 1 Bath Duplex $495 mo $495 Security CH/A, Inside Utility
Ask for Barbara
850-626-8959
Cell 850-377-6787

MOBILE HOME/ LOT RENTALS 6170

1 mile south of Whiting Field 6483 Howard Ave, Milton 2BR, 1B total electric mobile home. Covered Entry, Fenced yard Dep $250 Rent $350 (garbage included) **623-8753**

NEW TODAY!

2 Br/2 Ba Beautiful bathroom with garden tub. Total Elec. Spacious kitchen. East Gate Mobile Home Ranch 850-626-8973

NEW TODAY!

FEMA 3 br/1 ba total electric. Some allow small pets, some fenced yards, some dishwashers, some icemakers. East Gate Mobile Home Ranch. 626-8973

MOBILE HOME/ LOT RENTALS 6170

NEW TODAY!

FREE RENT IN EXCHANGE FOR MOBILE HOME REPAIRS. East Gate Mobile Home Ranch. Call 626-8973

7100 - Homes
7105 - Open House
7110 - Beach Home/ Property
7120 - Commercial
7130 - Condo/Townhouse
7140 - Farms & Ranches
7150 - Lots and Acreage
7160 - Mobile Homes/Lots
7170 - Waterfront
7180 - Investment Property
7190 - Out-of-Town Real Estate
7200 - Timeshare

WATERFRONT FOR SALE 7170

NEW TODAY!

WATERFRONT LAND SALE OCT. 20th. 20 Acres on St. Lucie Canal and Dockable. Just a couple miles from Lake Okeechobee. 24 miles from Stuart. Less than 1 hour by boat to Atlantic. Representative avail. Oct 20. Call for directions or more info: (888)602-3704.

8100 - Antique & Collectibles
8110 - Cars
8120 - Sports Utility Vehicles
8130 - Trucks
8140 - Vans
8150 - Commercial
8160 - Motorcycles
8170 - Auto Parts & Accessories
8210 - Boats
8220 - Personal Watercraft
8230 - Sailboats
8240 - Boat & Marine Supplies
8245 - Boat Slips & Docks
8310 - Aircraft/Aviation
8320 - ATV/Off Road Vehicles
8330 - Campers & Trailers
8340 - Motorhomes

MOTORCYCLES 8160

NEW TODAY!

Honda Rebel 250 under 2000 Miles $2000 Call 736-7534

BOATS 8210

16 ft Boston Whaler Dauntless, Shorland'r Trailer 90 HP Johnson Motor Bimini Top, 2000 yr Model excellent Condition $10k **623-1127**

IDA'S LEGAL FORMS
Divorce $149, Wills $30
Name Change $49
FREE Typing, Call for Worksheet (850) 434-7524
1850 N. "W" St.
(1 blk. N. of Flea Market)

SUNCOAST SOD FARMS
Centipede-
St. Augustine
Farm Direct
We Deliver
434-0066

ALLIED FARMS
We Deliver & Install
HYDROSEED
Centipede
St. Augustine
Bermuda
Bailed Pine Straw
Call us first, Save Time
Call us last, Save Money
Hwy. 87 So. * Milton
626-8578

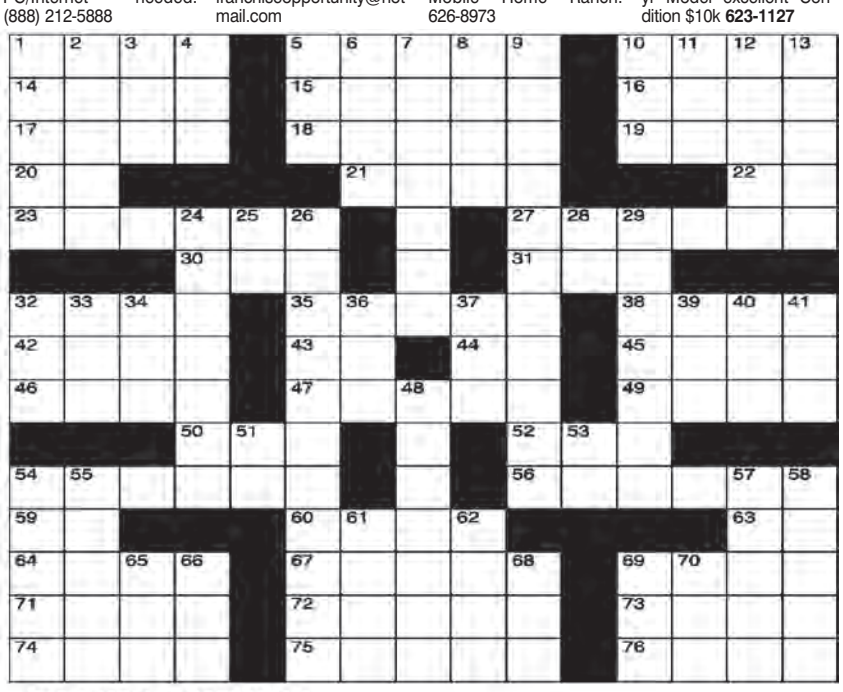

CLUES ACROSS

1. Massages
5. Automaton
10. The side that goes last
14. Lowest female voice
15. Roar of acclaim
16. Tennis' Kournikova
17. Canute (alt. sp.)
18. Blind gut
19. Insures bank's depositors
20. Cathode (abbr.)
21. Appendage
22. Of I
23. The reciprocal of cosine
27. Rubs away
30. Bravo!
31. Crash into
32. Radioactivity units
35. Dynasty's "J.R."
38. Components specified individually
42. Facial skin disease
43. The Peach State
44. Exist
45. Precipitation
46. Mazzard
47. Earthy pigment color
49. Hail (nautical)
50. Back
52. Deviating from the familiar
54. Inveighed
56. Within reach
59. Blood group
60. Howl
63. Farm state
64. Aba ____ Honeymoon
67. Seizure
69. College army
71. Graphic symbol
72. Intense trepidation
73. Of an ode
74. Capital of Shaanxi Province
75. Acid + alcohol - water
76. Flat tableland

CLUES DOWN

1. Display stands
2. Forearm bones
3. British thermal unit
4. Drunkard
5. Corpuscle count (abbr.)
6. Pitcher Hershiser
7. Rod-shaped bacterium
8. Egg
9. Dancing With the Stars host
10. British Air Force
11. Opposite of beginning
12. Zanzibar Copal
13. Running contests
24. Arms factory
25. Sodium
26. Current Margulies show
28. Ancient Egyptian sun god
29. Former Ness Corp. name
32. Scrap of cloth
33. Highest card
34. Double helix nucleic acid
36. WW2 female corps
37. One point E of due N
39. Express pleasure
40. Data executive
41. Honey (abbr.)
48. One's usual environment
51. Edison's company
53. Delaware
54. Base of a system of numbers
55. Ancient computing devices
57. African adder genus
58. Podocarpus coriaceus
61. Plural of 33 down
62. An enticement
65. Tropical constrictor
66. "Birdie" star ___-Margaret
68. Sirius Satellite Radio (abbr.)
69. Memory hardware
70. Lyric poem

PUZZLE SOLUTION

J	A	G				D	K	G				S	U	B
A	D	A	R			A	U	L	D			E	C	U
C	O	R	E	R		I	D	E	A		B	A	A	S
A	L	A	M	O		Q	U	E	R	I	E	S		
L	P	G		D	O	U			I	N	R	O	A	D
	H	E	R	E	T	I	C				I	N	C	A
			A	N	T	R	A				B	A	Y	S
	T	O	R	T	O	I	S	E	S	H	E	L	L	
L	A	V	E				E	N	T	E	R			
C	L	E	F				S	A	U	R	I	A	N	
D	E	R	I	D	E			M	B	D		B	E	D
		C	E	N	S	U	R	E		E	R	A	S	E
P	T	A	S		O	R	E	L		D	I	C	T	A
R	A	M			P	I	N	E			B	U	L	L
O	D	E				A	D	D				S	E	T

Grocery Outlet GROCERY OUTLET

Pace Location Only • 4025 Hwy 90

We Sell at Our Cost Plus a 10% Surcharge Added at the Register

FALL SAVINGS FESTIVAL

SALE GOOD OCTOBER 17-23, 2012

Boneless Bottom Round Beef Roast 2.92 lb

Wise Buy Split Fryer Breast 1.07 lb

Royal Whole Smoked Hams 1.59 lb

Fully Cooked Hot Wings 11.50 5 lb bags

3 Pack Pork Spareribs 1.74 lb

Bar "S" 4x6 Cooked Ham 2.24 1 lb pkg

Bar "S" Jumbo Franks 99¢ 16 oz

Sunnyland Sliced Bacon 2.15 12 oz

Zeigler Red Hots 3.52 24 oz

Zeigler Reg or Thick Sliced Bologna 1.28 12 oz

Kelley's Sausage Patties 2.63 12 oz

Kelley's Smoked Babylink Sausage 2.70 16 oz

US #1 Russet Baking Potatoes 1.98 8 lb bag

Fresh Express Crisp Cole Slaw 1.14 16 oz

Florida Juicy Sweet Oranges 2.16 4 lb bag

Peruvian Sweet Yellow Onions 77¢ lb

Coke 5.96 20pk 12 oz

Frito-Lay Snack Packs 5.73 20 ct 20 oz

Folgers Coffee 8.41 33.9 oz

Delmonte Ketchup 86¢ 24 oz

French's Yellow Mustard 1.07 14 oz

Margaret Holmes Seasoned Collard Turnip or Mixed Greens 89¢ 27 oz

Vlasic Kosher Dills 1.91 46 oz

Peanut Patch Boiled Peanuts 74¢ 13 oz

Royal Oak Charcoal 2.63 8.3 lb

Sparkle Towels 4.97 8 roll

Angel Soft Bath Tissue 5.46 24 roll

Furlani Garlic Texas Toast 96¢ 8 oz

Visit our Deli Monday – Friday from 10 a.m. to 2 p.m. for a Home Cooked Meal

STORE HOURS: 7AM - 9PM • 7 DAYS A WEEK

Cost includes freight, fee, and any associated expenses.

Grocery Outlet

4025 HWY 90 • PACE

850-995-8778

VISA DISCOVER NOVUS MasterCard EBT WIC