FOOTBALL: AREA ATHLETE TO PLAY ON SELECTION TOUR — SPORTS, A8

Santa Rosa's Press
Gazette

Tweet us @srpressgazette and friend us on facebook.com

God in motion
B1

Saturday, October 13, 2012 — Find breaking news at www.srpressgazette.com — 75 cents

2 speak out on alleged sex abuse

Report: Sandusky trial urges alleged victims to come forward

By MATHEW PELLEGRINO
313-8296 | @SRPG_Mat
mpellegrino@srpressgazette.com

Two unnamed people have come forward alleging that the assistant to the tax collector of Santa Rosa County, Edward Collinsworth, sexually assaulted them more than three decades ago.

One of the complainants said the recent news coverage of the Jerry Sandusky trial on television urged him or her to come forward and tell Santa Rosa County deputies about the alleged crime, according to a Santa Rosa County Sheriff's arrest report.

Sandusky, the former defensive coordinator for Penn State University's football team, recently was found guilty of 45 counts of child molestation and sentenced to 30 to 60 years in prison.

The alleged victims claim that Collinsworth, 45, sexually assaulted them from 1979 to 1986 when they lived in Santa Rosa County.

Collinsworth is currently in Santa Rosa County Jail without bond after being booked on 10 counts of sexual assault on a victim under 12 years of age.

EDWARD COLLINSWORTH

According to the arrest report, Collinsworth was promoted to assistant to the tax collector the day of his arrest. He has worked at the office since Sept. 27.

According to the Santa Rosa County Sheriff's report, one complainant alleged that Collinsworth sexually assaulted him or her when the victim was 5 or 6 years old. At the time of the abuse, the alleged victim said Collinsworth lived across the street from him or her.

At the time, the complainant thought Collinsworth was 18 or 19, according to the report. The complainant indicated he or she was abused from ages 5 to 12. According to the report, the first complainant said Collinsworth allegedly assaulted him or her in his tool shed behind his house. The report indicated that Collinsworth tied the child to a chair and performed indecent acts on him or her. The report alleged that the complainant would ask Collinsworth to stop, but the suspect threatened to hit the child with a baseball bat. The victim alleges being abused at least 100 times by Collinsworth by age 12, according to the report.

See SEX ABUSE A6

Big cats to open new restaurant

By MATHEW PELLEGRINO
313-8296 | @SRPG_Mat
mpellegrino@srpressgazette.com

A soon-to-be restaurant in town has football flowing through its veins. And the blood in those veins is colored black and gold.

That's because all three of the owners, Scott Middlebrooks, Gregg Gullickson and Tommy Hughes, tossed around pigskin as football players at Milton High School.

Middlebrooks, who graduated from Milton High in 1980, took a toss in the dark when opening a restaurant for the first time in his career.

"I worked for the Federal Bureau of Prisons for 25 years and retired as a warden at Saufley Field in Pensacola," Middlebrooks said. "This was a new endeavor not just for me but for all of us."

After hanging up warden uniform, Middlebrooks decided it was time for a new venture. The former Milton defensive end wanted that venture to be dedicated to his alma mater.

"We have a lot of feelings for Milton High School," Middlebrooks said. "We wanted to open up something for the kids."

And that's exactly what the three teammates did.

See RESTAURANT A6

PHOTOS BY MATHEW PELLEGRINO | Press Gazette

Scott Middlebrooks, left, stands next to Gregg Gullickson near the Panther memorabilia wall inside their soon-to-be open restaurant Halftime Sports Grill.

WANT TO GO?

What: Halftime Sports Grill
Where: 5382 Stewart St., Milton
Opens: Thursday, Nov. 1
Owners
Scott Middlebrooks: Class of 1980 – **Defensive end**
Greg Gullickson: Class of 1979 – **Halfback**
Tommy Hughes: Class of 1980 – **Tight end**

100TH BIRTHDAY

BILL GAMBLIN | Press Gazette

Mae Pippin, who will celebrate her 100th birthday on Sunday, shares a laugh with her granddaughter Marcie Hunt at Sandy Ridge Nursing Home.

Pippin still peppy at 100

By BILL GAMBLIN
288-0037 | @SRPG_Bill
news@srpressgazette.com

Mae Pippin has lived a long and wonderful life.

The Milton resident at Sandy Ridge Nursing Home will celebrate her 100th birthday Sunday with her family and friends.

But at 100, she has outlived many of her relatives.

"Mama wasn't too old when she died," Pippin recalled. "She was in her 90s when she passed on, but I am going to try to live a long time."

Pippin, the daughter of Manfred and Missouri Wall, definitely worked hard in her younger days.

"I picked 300 pounds of cotton a day," Pippin said. "My sisters and I would pick a bale of cotton every three days.

See PIPPIN A6

William Carney is a retired Navy SEAL, the vice president of the Board of Directors for the Pace Water System and grounds manager for the Indian Hills Homeowners Association.

IN THE NEIGHBORHOOD WITH
William Carney

Q. What brought you to Santa Rosa County?

A. The quality of life and the quality of the school system.

Q. What fictional character would you say you are the most like?

A. Thor, the god of thunder.

Q. What was your most embarrassing moment that you now laugh about?

A. Tent camping in our back yard and not turning off the sprinkler system.

Q. Name three things always in your refrigerator.

A. Milk, eggs and ice cream, of course!

Q. What would we hear on the radio during a road trip when we started your vehicle?

A. NPR.

Q. What is the last book you read?

A. "Rogue Warrior" by Richard Marcinko, originator of the Navy's SEAL Team Six.

Q. Which would you enjoy more: dinner and a movie, ball game or a good book?

A. Dinner and a movie.

Q. Where would you ideal vacation spot be?

A. Cruising on Carnival Cruise lines. We are on cruise number 38 and love it.

Q. Who, living or dead, has been the biggest influence on you and why?

A. Retired Navy Capt. Richard Marcinko, the originator of the Navy's SEAL Team Six, taught me so much about life and how to succeed. "The only easy day was yesterday"

Q. What is your greatest personal accomplishment?

A. Becoming a member of the Navy's SEAL teams!

Serving Santa Rosa County Since 1908

Jim Fletcher
Publisher
623-2120
news@srpressgazette.com

TABLE OF CONTENTS

Obituaries A2
Speak Out A2
Sudoku A2
Opinion A4
Sports A8
Classifieds B6

Halifax MEDIA GROUP
Volume 104 Issue 82

OBITUARIES

Deborah Lynn (Seay) Green

1952 - 2012

"She walks in beauty, like the night of cloudless climes and starry skies..." (Lord Byron)

Deborah Green was born Feb. 28, 1952, in Columbu, Ga., and went home to her Daddy and Our Lord on Sept. 28, 2012, in Pensacola, Fla., after her courageous year-long battle against cancer. Mother of two, grandmother of four and dear friend to all who knew her, Debbie brought joy to the heart and a smile to the face of everyone she met. She will be forever missed and remembered for her caring, thoughtful ways, her sweet disposition and her loving concern for others. She always had kind words and thoughts for all, and malice toward none.

Debbie is survived by her mother, Ruth Seay; husband, Peter Green; brothers Delmus and Greg Seay; sister-in-law Stephanie McLeod; son Brad Colvin; daughter Kimberly Colvin; stepson Ray Green; stepdaughters Wendy and Katherine Green; granddaughters Tayler Green and Jade McWhorter; grandsons Nathan Green, Alexandrous Green and Levi Colvin; and a multitude of loving aunts, uncles, cousins and dear friends throughout the Southeast.

Debbie is a member of Mae Edwards Memorial United Methodist Church of Milton. A memorial service celebrating Debbie's life will be conducted at 4 p.m. Saturday, Oct. 13, 2012, at Mae Edwards Memorial United Methodist Church, 5052 Mulat Road, Milton, Fla., with Pastor Byrd Mapoles officiating at the service. Dear Lord, we have been so very blessed to have sweet Debbie in our lives, but now please take her into your loving embrace.

In lieu of flowers, please consider making a donation in Debbie's name to your favorite charity, or to the Mae Edwards Memorial United Methodist Church of Milton, Fla.

"You are so beautiful to me..."

Let the family know you care. Sign the guest book under news/obituaries at www.srpressgazette.com.

Michael David Barrow

1950 - 2012

MICHAEL BARROW

David Barrow, 61, of Pace, went to be with the Lord on Oct. 7, 2012, while vacationing in northern Georgia.

He was born on Oct. 9, 1950, in Pensacola. He played trombone in the Pensacola High School Band and graduated in 1968. Barrow graduated from Troy State University and married his wife, Linda, in 1973.

He then began his career as a public school educator, teaching social studies for 35 years at Brownsville, Brentwood and Ransom middle schools. Barrow was enjoying his retirement traveling, camping, fishing and golfing.

He was a genuine and devoted Christian, using his talent to sing praise and play trombone in worship. David was a willing servant of God throughout the years at Immanuel Baptist Church. He loved his family and friends and was always there to lend them a hand, give encouragement and make them smile.

Barrow was a faithful, patient husband and best friend to Linda. He was a devoted father to Bret and Lindy, and loving granddaddy to Mason, who were the greatest joys in his life. He was a caring son to his mother, Jerry.

He was preceded in death by his father, Looman Barrow.

He is survived by his wife of 39 years, Linda; his son Bret (Amy); his daughter Lindy (Joseph) Rosal; his grandson Mason Barrow; his mother, Geraldine; his brother Bill (Lyl); 7 nieces and nephews and their families; his father-in-law Ray (Jan) Bagley; and his brother-in-law Victor (Shelly) Bagley; and special brother-in-law Duane Bagley.

Dad taught us by example to enjoy the simple treasures in life. We have been blessed to share life with him and will keep him in our hearts always.

Visitation for family and friends was Oct. 11 from 5-7 p.m. at Immanuel Baptist Church in Pace. Funeral services were Oct. 12 at 10 a.m. at IBC with Brother Joe Gwyn officiating. Interment will follow at Elizabeth Chapel Cemetery in Chumuckla. Family and close friends will serve as pallbearers.

To honor David's memory, the family suggests memorial contributions be made to the Immanuel Baptist Church Building Fund, the Pensacola Symphony Orchestra or to the charity of your choice.

Faith Chapel Funeral Home North, 1000 Highway 29 S., Cantonment, is in charge of the arrangements.

Let the family know you care. Sign the guest book under news/obituaries at www.srpressgazette.com.

Speak OUT

If you have a short comment you would like to make, call the Speak Out line at 623-5887.

MONDAY, 2:36 P.M.

This is George. I have a comment. He attended church for 20 years, called his pastor his mentor. He didn't know his pastor was a racist.

He started his campaign in a man's kitchen, and he didn't know he was a terrorist. His administration was transparent. He and his buddies crafted a health bill without his own party getting a shot at input. Speaker (Nancy) Pelosi said he's got to pass it so we'll know what it says.

Let's buy an automobile and then check to see if it has an engine, wheels, steering wheel and so forth. He hid his college grades. Why? Maybe he wasn't proud of them. And we elected this man as our president?

WEDNESDAY, 7:18 P.M.

Yeah, this is Bobby. Commenting on the column letter to the editor that Joel Miller put in Wednesday's paper, that all sounds good that we need manufacturing back and we'll all make $20 an hour. But that's one of the main reasons that we lost manufacturing. Because all the unions demanded that we all make more, more and more money. And they can go overseas and get it made cheaper.

They want to unionize Walmart. Well, if everyone at Walmart made $20 an hour, Walmart would go out of business because it wouldn't be a cheap place to shop. That's why everybody goes out there.

I worked for Ford Motor Company out there in Detroit a long time ago. And most manufacturing like that, it's not skilled; it's just doing the same thing 600 times an hour. But for some reason, they think they deserve $100,000 a year and benefits. That's one reason why it's gone belly-up so much.

And as far as his comment on Mitt Romney is gong get rid of Medicare, I've never heard of Mitt Romney saying that. They talked about if you're under 55 years old giving you a choice, and I don't know what's so bad about a choice. Thank you.

CORRECTION

In the Wednesday edition of the Press Gazette, there was incorrect information given to the reporter who wrote the story "We're gonna miss it." The story stated that the Living Truth Church meets at Pace High School. The church meets at S.S. Dixon Intermediate School.

www.Sudoku-Puzzles.net

Sudoku, Kakuro & Futoshiki Puzzles

Sudoku 9x9 - Hard (135506866)

3		7	5		1			
2					8	1		
	8				4		3	
	3			5				8
	5						7	
9				7			6	
	9		6				2	
		2	4					3
			3		7	6		9

www.sudoku-puzzles.net

SOLUTION

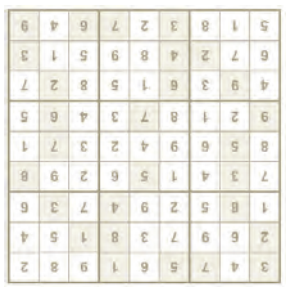

FIND US ONLINE

Check out Santa Rosa Press Gazette on Facebook, or tweet us @srpressgazette

NOTICE OF PUBLIC MEETING

Notice is given that the Santa Rosa County Value Adjustment Board (VAB) will meet on Wednesday, October 17, 2012 at 2:00 p.m. in the Board of County Commissioner's meeting room located in the Santa Rosa County Administrative Complex at 6495 Caroline Street in Milton, Florida. The purpose of this meeting will be to hear recommendations of the Special Magistrates and either approve or deny those recommendations. The VAB will also certify the tax roll for 2012.

Elected OFFICIALS

COUNTY GOVERNMENT

COUNTY COMMISSION

• District 1: Jim Williamson, 4351 Berryhill Road, Pace, FL 32571; phone 983-1877. E-mail is comm-williamson@santarosa.fl.gov

• District 2: Bob Cole, 8651 Riverstone Road, Milton, FL 32583; phone 983-1877. E-mail is comm-cole@santarosa.fl.gov

• District 3: Don Salter, 6000 Chumuckla Highway, Pace, FL 32571; phone 983-1877. E-mail is comm-salter@santarosa.fl.gov

• District 4: Jim Melvin, 6495 Caroline St., Milton, FL; phone 983-1877. E-mail is comm-melvin@santarosa.fl.gov

• District 5: Lane Lynchard, 6495 Caroline St., Milton, FL 32570; phone 983-1877. E-mail is comm-lynchard@santarosa.fl.gov

The Santa Rosa County Commission meets at 9 a.m. on the second and fourth Thursdays. The leaders meet in committee at 9 a.m. Mondays preceding the Thursday meetings. Meetings are held in commission chambers of the Administrative Complex on U.S. 90. Phone 983-1877 for information or to reach their offices.

SANTA ROSA COUNTY SHERIFF

Wendell Hall, 5755 East Milton, Road, Milton, FL 32588; phone 983-1100. E-mail is whall@srso.net

SANTA ROSA COUNTY CLERK OF COURTS

Mary Johnson, P.O. Box 472, Milton, FL 32572; phone 983-1987. E-mail is santacourtfeed@flchjn.net

SANTA ROSA COUNTY TAX COLLECTOR

Stan C. Nichols, 6495 Caroline St., Suite E, Milton, FL 32570; phone 983-1800. E-mail is snichols@srctc.com

SANTA ROSA COUNTY PROPERTY APPRAISER

Greg Brown, 6495 Caroline St., Milton, FL 32570; phone 983-1880. E-mail is info@srcpa.org

SANTA ROSA COUNTY ELECTIONS SUPERVISOR

Ann Bodenstein, 6495 Caroline St., Milton, FL 32570; phone 983-1900. E-mail is Bodenstein@santarosa.fl.gov

STATE GOVERNMENT

• Rep. Doug Broxson: 2990-C Gulf Breeze Parkway, Gulf Breeze, FL 32563, phone 916-5436. E-mail is Doug.Broxson@myfloridahouse.gov

• Sen. Greg Evers: 598 N. Ferdon Blvd., Crestview, FL 32536, phone 689-0556. E-mail is Evers.Greg.SO2@flsenate.gov

• Gov. Rick Scott: PL05 The Capitol, 400 S. Monroe St., Tallahassee, FL 32399; phone 488-4441. E-mail is fl_governor@myflorida.com

FEDERAL GOVERNMENT

HOUSE OF REPRESENTATIVES

• Rep. Jeff Miller: 2439 Rayburn House Office Building, Washington, D.C. 20515; local phone is 479-1183; D.C. Office phone (202) 225-4136. Pensacola office address: 4300 Bayou Blvd., Suite 13, Pensacola, FL 32503. Toll free number is 866-367-1614. Website: http://jeffmiller.house.gov

SENATE

• Sen. Marco Rubio: 317 Hart Senate Office Building, Washington, D.C. 20510; phone 850-433-2603. Website: www.rubio.senate.gov

• Sen. Bill Nelson: Room 571, Hart Senate Office Building, Washington, D.C. 20510; phone 202-224-5274; fax 202-224-8022. Website: http://billnelson.senate.gov

WHITE HOUSE

• President Barack Obama: The White House, 1600 Pennsylvania Ave., Washington, D.C. 20500; phone 202-456-1414. E-mail is president@whitehouse.gov

• Vice President Joe Biden: Office of the Vice President, White House, 1600 Pennsylvania Ave., Washington, D.C. 20500; phone 202-456-1414.

SCHOOL GOVERNMENT

SCHOOL BOARD

• Superintendent: Tim Wyrosdick, 5086 Canal St., Milton, FL 32570; phone 983-5000. E-mail is wyrosdickt@mail.santarosa.k12.fl.us

• District 1: Diane Scott, 5710 Munson Highway, Milton, FL 32570; phone 983-0413. E-mail is scottdl@mail.santarosa.k12.fl.us

• District 2: Hugh Winkles, 5684 Nicklaus Lane, Milton, FL 32570; phone 623-6299. E-mail is winkleseh@mail.santarosa.k12.fl.us

• District 3: Diane Coleman, 9400 Octavia Lane, Navarre, FL 32566; phone 939-2661. E-mail is colemanmd@mail.santarosa.k12.fl.us

• District 4: JoAnn Simpson, 5059 Faircloth St., Pace, FL 32571; phone 994-5446. E-mail is simpsonji@mai.santarosa.k12.fl.us

• District 5: Scott Peden, 3156 Pins Lane, Gulf Breeze, FL 32563; phone 934-0701. E-mail is pedenst@mail.santarosa.k12.fl.us

The Santa Rosa County School Board meets at 6:30 p.m. second and fourth Thursdays at 5086 Canal St. in Milton. Phone: 983-5000.

CITY GOVERNMENT

• Milton City Hall, Mayor Guy Thompson, 6738 Dixon St., Milton, FL 32570, phone 983-5400. City Manager is Brian Watkins

• Town of Jay, Mayor Kurvin Qualls, 3822 Highway 4, Jay, FL 32565, phone 675-2719

• Gulf Breeze City Hall, Mayor Beverly Zimmern, 1070 Shoreline Drive, Gulf Breeze, FL 32561, phone 934-5100. City Manager is Edwin "Buz" Eddy

Our Obituaries

Are Priced

With The Family

In Mind.

Just $20.

Please provide a color photograph if possible.
All information must be typed.
Wednesday's paper please submit by Friday at 3pm.
Saturday's paper submit by Wednesday at noon

Santa Rosa's Press Gazette

6629 Elva Street • Milton FL 32570
623-2120

6009922

Halifax MEDIA GROUP

Santa Rosa's Press Gazette
6629 Elva St. Milton, FL 32570

TELEPHONE NUMBERS

All offices 850-623-2120
Classifieds 850-623-2120
Fax 850-623-2007

SUBSCRIPTION RATES

One year (in county) $39
Six months (in county) $19.50
13 weeks (in county) $9.75

One year (out of county) $62
Six months (out of county) $31
13 weeks (out of county) $15.50

Senior Citizen (over 62)
One year (in county) $32
Six months (in county) $16
13 weeks (in county) $8

Home delivery subscribers may be charged a higher rate for holiday editions.

SANTA ROSA'S PRESS GAZETTE STAFF

Jim Fletcher
Publisher
850-393-3654
jfletcher@srpressgazette.com

Bill Gamblin
Editor
850-288-0037
bgamblin@srpressgazette.com

Tracie Smelstoys
Account Retention Specialist
850-623-2120
tsmelstoys@srpressgazette.com

Carol Barnes
Office Manager
850-623-2120
cbarnes@srpressgazette.com

Carmen Joseph
Media Sales Consultant
Cell: 850-624-2515
cjoseph@srpressgazette.com

Miss a paper?
Circulation
Jim Fletcher
850-623-2120

Want to subscribe?
850-623-2120

To buy back issues
850-623-2120

To place a classified ad
850-623-2120

AT YOUR SERVICE

To buy a display ad
Carmen Joseph
850-623-2120

To buy a photograph
850-623-2120

Internet
www.srpressgazette.com

Office Hours
8 a.m. to 5 p.m.,
Monday through Friday

To get news in the paper
Bill Gamblin
850-623-2120 or 850-288-0037
E-mail: news@srpressgazette.com
Short items: news@srpressgazette.com

Church News:
church@srpressgazette.com

Weddings, engagements and anniversaries:
news@srpressgazette.com

Sports: sports@srpressgazette.com

COPYRIGHT NOTICE

● The entire contents of Santa Rosa's Press Gazette, including its logotype, are fully protected by copyright and registry and cannot be reproduced in any form for any purpose, without prior, written permission from Santa Rosa's Press Gazette.

● Santa Rosa's Press Gazette (USPS 604-360) is published twice weekly on Wednesdays and Saturdays for $39 per year (in county) by Halifax Media Group.

Periodicals postage paid at Milton, Florida. POSTMASTER: Send address changes to: Santa Rosa's Press Gazette, 6629 Elva St., Milton, FL 32570.

Historic Coon Hill Cemetery vandalized

By BILL GAMBLIN
288-0037 | @SRPG_Bill
news@srpressgazette.com

The Santa Rosa County Sheriff's Office investigated a vandalism complaint around noon Tuesday at the Coon Hill Cemetery just outside of Brownsdale.

Board members reported 13 grave sites had been disturbed by an unknown subject or subjects by knocking down the headstones and breaking one of them in the process.

"The man who mows the grounds came in and contacted us about what he discovered," Bobby Boutwell, one of the cemetery board members, said.

The historical cemetery, which is located a mile and a half off Mineral Springs Road, is guarded by a heavy iron gate near the start of the dirt road leading to the cemetery. The board has decided to keep the gate closed at all times and only allow visitors to the cemetery when they call a board member ahead of time.

Despite the efforts of the board to protect the cemetery, which has been a target of vandalism in the past, people will still walk into the cemetery.

"I have been in charge of the cemetery for 20 years, and we have had one or two instances of this every year," said Al Enfinger, who is the vice president of the Coon Hill Cemetery Board. "We seem to have something like this every year.

"One time we raised $5,000 as a reward through (Santa Rosa) Crime Stoppers and we had no luck catching who did this."

The historical cemetery, which is the oldest in northern Santa Rosa County, has a reputation for paranormal activity, which is promoted by the Pensacola Paranormal Society.

"Eighty to 85 percent of the people we run out of here are from Pensacola," said Sgt. Jason Rickmon, with the Santa Rosa County Sheriff's Office.

According to information Enfinger provided to the Jay Historical Society, the cemetery originated around 1820.

This was about the time of the first settlers including William Larkins, who was the first postmaster of Coon Hill back in 1845.

Larkins later moved to what is now known as Atmore, but when it was first settled it was called Williams Station in honor of Larkins.

The concrete wall was poured over 100 years ago with sand and gravel hauled to the cemetery from Diamond Creek using slip scoops pulled by mules.

Prominent people, according to Enfinger's piece, include two Senators, two Circuit riding preachers, 15 Civil War veterans, two tax assessors, three postmasters, and many other prominent people.

Ancestral names of Byrnes, Campbell, Davis, Diamond, Enfinger, Ezell, Hart, Howell, Lee, Magaha, Mayo, McCaskill, McDavid, McKinnon, McMillan, Miner, Pearson, Penton, Pyburn, Reynolds, Rutherford, Salter, Savell, Severson, Slade, Williams and others are buried here.

There have been three major acts of vandalism at the cemetery in the last 15 years. During that time, about 150 headstones and slabs were badly broken.

"Thank goodness it was not too much damage," Enfinger said. "It has been worse, but we will do our best to repair and fix what has been broken this time."

In the past, as was the case discovered Tuesday, the big unbreakable headstones had been pushed over, sometimes breaking the slab as they fell.

While the headstones are priceless, Enfinger estimated the damage around $2,000 to $3,000. The largest amount of damage at one given time for vandalism at the cemetery was estimated at $50,000.

In that act of vandalism, the statue of Mary, "'The Mother of Jesus," was broken beyond repair and had to be replaced.

At that time, members of the board also installed three wrought iron gates in the concrete wall openings with the name "Coon Hill" above the Entrance gate.

In the past few years, about 100 headstones and slabs and 73 new markers have been replaced or repaired, according to Enfinger.

It is actually unknown how many could be buried in Coon Hill Cemetery according to Boutwell.

"Most of the markers when the cemetery first opened were made of wood and the names were written on the boards," Boutwell said. "The names faded and the markers either rotted away or were burned."

If you would like to help the board in its effort to repair the damaged headstones, donations can be made to Escambia Bank in Flomaton, Ala.

Anyone with any further information concerning the identity of the suspect(s) is asked to contact the Santa Rosa County Sheriff's Office at 983- 1190, or Santa Rosa Crime Stoppers at 437-STOP (7867).

SPECIAL TO THE PRESS GAZETTE

These are some of the 13 grave sites that were vandalized Oct. 10 in Coon Hill Cemetery, the oldest cemetery in north Santa Rosa County.

Avalon convenience store robbed

By BILL GAMBLIN
288-0037 | @SRPG_Bill
news@srpressgazette.com

The Tom Thumb on Avalon Boulevard near Mulat Road was robbed early Tuesday morning.

Santa Rosa County deputies are looking for a 5-foot-8-inch to 5-foot-10-inch white male wearing a white shirt with blue jeans and a grey shirt tied around his head.

The suspect, who is believed to have gotten away with $40, is wanted on charges of aggravated assault with a deadly weapon without intent to kill and robbery with a weapon.

According to the Santa Rosa County Sheriff's incident report, the unknown male suspect entered the Tom Thumb around 3:30 a.m. Tuesday.

The suspect entered the store and walked toward the office area of the store. Wielding a hammer, he approached the clerk in a threatening manner.

The clerk was ordered to open the cash register and give him the money, but while the drawer was open the suspect triggered the alarm.

The suspect reportedly ran out of the store and headed north before turning west to go behind the store.

Investigators requested a K-9 unit to assist in a search of the area, which proved unsuccessful.

Deputies found some footprints in a dirt area behind the store, but no fingerprints were available as the suspect reportedly wore socks over his hands.

No one was injured in the incident, according to Sgt. Scott Haines with the Santa Rosa County Sheriff's Office.

Anyone with any further information concerning the identity of the suspect is asked to contact the Santa Rosa County Sheriff's Office at 983- 1190 or Santa Rosa Crime Stoppers at 437-STOP (7867).

Fefe & Frogs
Party House & Boutique
We provide everything you need to host a memorable party...
just pick a theme
and let Fefe and Frogs take care of the details.
Diane Bradley
Party Coordinator is ready to help you!
304-5139
4474 Woodbine Road #4 • Pace
COME CHECK OUT LOCAL VENDORS IN THE BOUTIQUE
• Tiny Dancer Designs
• Candyland Cuprique
• Sugar & Honey
• DeDe Designs
• Panda Winks
• Vinyl Pizzazz
• NYR Organic
• Bows by the Beach
• Beautiful Ewe
• Beads & Baubles
• Jewelry by Toni K
• Karyss

Financing for Rural Homes
No Acreage Limitations!

Offering loans with:
• Competitive Rates
• Low down payments
• Up to 97% financing
• Cash out refinances
• Rate/term refinances
• No prepayment penalties
Country Mortgages®
FARM CREDIT
www.FarmCredit-Fl.com
Sue Pudsey
NMLS #700262
850-623-0407 | Milton, FL

OUR VIEW

Vandals dishonor loved ones' memories

There are only two things guaranteed in life: death and taxes.

So, you'd think people would respect the dead. Not everyone.

Earlier this week we went to Coon Hill Cemetery, a very nice, tranquil and clean cemetery way off the beaten path.

The visit wasn't historical in nature, but brought on by acts that were downright criminal.

Some one, "some two," or maybe even "some three" went to the cemetery and decided it would be fun to kick over grave markers and headstones. To us, this was a despicable attack on people the attackers most likely never even had the opportunity to meet.

In many instances, we feel those who had their graves vandalized do have family living here today, but that is not the point regarding this senseless attack.

The point is, who gets their jollies out of attacking the memory of a person?

We know there is the legend of the confederate soldier buried in Coon Hill Cemetery who allegedly will knock you off the wall if you try to walk on the wall.

Sounds interesting, but despite the interest or neat fascination we might have with spooks, spirits or ghosts, it doesn't explain the need to be at a cemetery after sunset.

Past issues and vandalism at this particular cemetery have led the cemetery board to construct a heavy gate well more than a mile from the cemetery itself as a deterrent to these unwelcome "visitors."

Board members built the much larger and heavier gate after someone hooked a truck to the previous gate and broke and bent it until it was of no use.

We recall going out, as children, and looking at headstones to learn about relatives and family while researching the family tree. Though it seemed a little creepy, the visits were done during the daylight hours, and no one had the urge to damage a headstone.

The disturbing matter is that someone or some group took it upon themselves to go out of their way to damage a cemetery.

Coon Hill is not the only place this has happened, but the significance to Santa Rosa County's history makes acts like this very disturbing.

We understand the significance of older cemetery markers, which are found at Coon Hill, the Milton Benevolent Cemetery, Elizabeth Chapel Cemetery and many others across Santa Rosa County.

These markers tell of history and so much more, yet we have to deal with those who feel it is fun to destroy.

A cemetery, no matter how well publicized by groups like the Pensacola Paranormal Society, is not a place for ghost chasers or anyone else at night.

Though this is not the first time this is happened, we hope those responsible for this act will be found punished.

Despite the sentiment of some who will say this is kids being kids, what occurred is much more than a senseless childish deed.

The bodies in a cemetery should be allowed to rest in peace, and their final resting spot marker should not lie above them, shattered.

If you are reading this and were involved, despite what you think, you need to do the right thing and step forward.

SHARE YOUR OPINIONS

We want you to share your views on the above topic(s) — or any topic — with other Santa Rosa's Press Gazette readers. Your views are important, too.

Send your letters to :

LETTERS TO THE EDITOR
6629 Elva St.
Milton, FL 32570

Fax: 850-623-9308

Letters must be typed and may be edited for content for to fit the available space. For a letter to be published, you must sign your name and include your phone number and address so we may contact you for verification, if necessary.

LETTERS TO THE EDITOR

Government spending needs to cease

It doesn't matter if you're rich or poor, young or old, you need to tell your elected representative, Jeff Miller, and our senators, Marco Rubio and Bill Nelson, to quit spending money the country doesn't have. If they won't, we need to replace them.

If you're young, Washington's reckless, irresponsible spending guarantees you higher future taxes and reduced standard of living. Young or old, today's spending places Medicare, Medicaid and Social Security in jeopardy.

None of our elected officials have the courage to tell you they have promised more than they can deliver. They've used the benefits they can "give" you to buy your votes. Now, because they've overspent to provide those benefits, the money isn't there to sustain the promises. Both parties are guilty.

If you'll simply look at what's happening in Europe, you can see our future.

This isn't rocket science. The majority of us live on a budget. We all know we can't spend more than we earn for a long period of time. When we accumulate enough debt, we can't get more loans. That is equally true for governments. Our government currently borrows nearly half of all it spends. You can look at Greece, Ireland or Spain to see what happens to government programs when governments are broke.

If we can't get Washington to control spending, the government will run out of both money and credit. If you're rich, your taxes will go up. But even taxing the rich at 100 percent of their income won't cover current shortfalls. If you're poor, think of life without food stamps, welfare payments or Medicaid. If you're older and have always paid your bills and saved, picture life without the Social Security and Medicare you're counting on for part of your retirement.

This isn't rocket science. The majority of us live on a budget. We all know we can't spend more than we earn for a long period of time. When we accumulate enough debt, we can't get more loans. That is equally true for governments.

Sherlock Holmes and Dr. Watson could not have done a better job. Several mosquito hideouts were discovered and destroyed. In all my 87 years of life, I have never seen a more dedicated county employee.

The current debate in dysfunctional D.C. is how to reduce deficit spending — and our politicians are making little headway on that. The real issue isn't deficit spending, it's the national debt, and the only way to reduce it is for government to take in more than it spends. The government must cut spending to have surplus revenue. If the current "leaders" won't do it, we have to get rid of them.

We can force government to take action now and live with minor changes to existing social programs or we can allow them to keep acting irresponsibly knowing that when the money and credit are gone, our government benefits will end with a catastrophic crash!

The 2012 elections will determine the future of our nation. I urge everyone to think. Don't pay too much attention to biased TV news; just use your own common sense. We don't need elected "leaders" who put self-interest ahead of the national good.

Briggs Diuguid
Milton

Fall Festival thanks

I am a teacher at W.H. Rhodes Elementary who recently enlisted help from the community business owners for help with our annual Fall Festival. I wanted to thank each and every one of them who helped out with our class booth this year.

Our annual Fall Festival was held on Friday, Oct. 5. We had a wonderful turnout with students, parents and some of our community business owners/ employees. All who were in attendance seemed to enjoy themselves.

Our class booth raised about $200. This will go for class projects, science projects, educational games, classroom art projects and even help assist some students' educational field trip experiences.

I truly appreciate all donations that you and/or your businesses were able to donate to help make our Fall Festival booth a wonderful success. Thank you to the following businesses:

- The Santa Rosa Press Gazette
- J & D Cleaners
- Ronny's Car Wash
- Oops Alley
- CiCi's Pizza
- Krystal's
- American Lube
- The Ridge Theater in Pace
- Surprizes Inside
- Little Angels
- JJ's Hair Den
- Denniel's Monograming
- My Nails II
- Hall's Hardware
- Crave
- Sweet Frogs

Ladies, children's and men's gift baskets were given away because of community generosity. Thanks again for all that you did to help out our class. I hope that I will be able to enlist your help again in next year's Fall Festival.

Michele Beech
Milton

Thank you, Mosquito Control

We must do everything we can to stop West Nile virus from spreading to others. A member of my family has been in the hospital since Aug. 20 receiving treated from this deadly virus that was caused by a mosquito.

We will never know the location of the mosquito attack, but the first place we look is in our own yard. I recently requested additional help from the Mosquito Control of Santa Rosa County. Mr. Keith Hussey granted my request and came to my home at Grand Pointe East, Gulf Breeze, and inspected my grounds.

Mr. Hussey went over my yard with a fine-tooth comb. Sherlock Holmes and Dr. Watson could not have done a better job. Several mosquito hideouts were discovered and destroyed. In all my 87 years of life, I have never seen a more dedicated county employee. Thanks to Mr. Hussey, my yard had a clean mosquito sweep down. The county is fortunate to have an employee such as Keith Hussey.

Noah Belew
Gulf Breeze

EDITORIAL

California losing residents, wealth

MINORITY VIEWPOINT
Walter Williams

California was once the land of opportunity, but it is going down the tubes. Several of California's prominent cities have declared bankruptcy, such as Vallejo, Stockton, Mammoth Lakes and San Bernardino. Others are on the precipice, and that includes Los Angeles, California's largest city. California's 2012 budget deficit is expected to top $28 billion, and its state debt is $618 billion. That's more than twice the size of New York's state debt, which itself is the second-highest in the nation.

Democrats control California's Legislature, and its governor, Jerry Brown, is a Democrat. California is home to some of America's richest people and companies. It would then appear that the liberals' solution to deficit and debt would be easy. They need only to raise taxes on California's rich to balance the budget and pay down the debt — or, as President Barack Obama would say, make the rich pay their fair share.

The downside to such a tax strategy is that people are already leaving California in great numbers. According to a Manhattan Institute study, "The Great California Exodus: A Closer Look," by Thomas Gray and Robert Scardamalia (October 2012), roughly 225,000 residents leave California each year — and have done so for the past 10 years. They take their money with them. Using census and Internal Revenue Service data, Gray and Scardamalia estimate California's out-migration results in large shares of income going to other states, mostly to Nevada ($5.67 billion), Arizona ($4.96 billion), Texas ($4.07 billion) and Oregon ($3.85 billion). That's the problem. California politicians can fleece people in 2012, but there's no guarantee that they can do the same in 2013 and later years; people can leave. Also, keep in mind that rich people didn't become rich by being stupid. They have ingenious ways to hide their money.

California has one-eighth of the nation's population but one-third of its welfare recipients. According to Businessweek, "it is one of the few states that continue to provide welfare checks for children once their parents are no longer eligible." There's nothing new about the handout strategy. As far back as 140 B.C., Roman politicians found that the way to win votes is to give out cheap food and entertainment, what came to be known as "bread and circuses."

Given the widespread contempt for personal liberty and constitutional values, there might be a way for California politicians to solve their fiscal mess. They can simply stop wealthy people from leaving the state or, alternatively, like some Third World nations, set limits on the amount of assets a resident can take out of the state. This would surely be within their jurisdiction and would not raise any constitutional issues, because it would serve a compelling state purpose. In other words, if California were to set up border controls to stop people, as East Germans did at Checkpoint Charlie, before they cross the state line, such action would be protected by the 10th Amendment.

The fact that many Californians have managed to get their assets out of the state complicates the issue. Article 1, Section 8 of the United States Constitution authorizes Congress "To regulate Commerce with foreign Nations, and among the several States, and with the Indian Tribes." This is known as the commerce clause. There's no question that people who pull up stakes and leave California affect interstate commerce; California has less tax revenue, and recipient states have more. What California Attorney General Kamala D. Harris might do is sue Nevada, Arizona, Texas and Oregon in the federal courts for enticing, through lower taxes and less onerous regulations, wealthy California taxpayers.

Were California to take such measures and have a modicum of success, one wonders how many Americans would be offended by such an encroachment on personal liberty. After all, how would forcing an American to remain in a state differ in principle from forcing him to purchase health insurance?

Walter E. Williams is a professor of economics at George Mason University.

Faith BRIEFS

Faith Briefs are published every Saturday in the Press Gazette. If your church has an event, special service, singing, vacation bible school, or other event please e-mail the announcement to news@srpressgazette.com

Milton FUMC

First United Methodist Church of Milton will focus on "Living for Eternity" at the 8:30 and 11 a.m. Sunday. The sermon will focus on Hebrews 4: 12-16 and Mark 10: 17-31. First United Methodist Church of Milton is located at 6830 Berryhill St. in Milton.

Pumpkin Patch

Christ United Methodist Church is hosting its annual Pumpkin Patch. The Pumpkin Patch is now open and will run through Oct. 30.

The hours are 11 a.m. to 7 p.m. daily. You can purchase pumpkins and gourds. You can also take pictures in the picture area and let the kids enjoy a hayrides.

Catholic Charities of NWF announce 30th annual Jewel of the Gulf Gala

The Regional Board of Directors for Northwest Florida's Catholic Charities announced the 30th annual Jewel of the Gulf Gala will be held from 6-10 p.m. Oct. 13 at New World Landing in Pensacola.

The event features heavy hors d'oeuvres prepared by celebrated chef Nick Farkas, dancing to the show band, Figure Eight, and the opportunity to bid on vacation packages, fine jewelry, sports memorabilia and assorted gift items at the silent and live auctions.

This support allows Catholic Charities to carry out the social mission of the Catholic Church of Northwest Florida to serve, to empower, and to advocate for vulnerable families and individuals of any race, religion, or national origin through family strengthening programs.

For more information on the 30th annual Jewel of the Gulf Gala, call 436-8754 ext 25 or visit www.jewelofthegulfgala.com to purchase.

True Grace Fellowship Homecoming

True Grace Fellowship Church will have a homecoming service Oct. 21 starting at 11 a.m. with special guest speaker Rev. Wayne Johnson, the former pastor of True Grace Fellowship Church. This will mark the 72nd anniversary of the church. Pelase bring a covered dish to share immediately following the service. For more information call 623-4795.

True Grace Fellowship Church is at 5178 Willard Norris Road in Milton.

Temple Beth El

Temple Beth El of Pensacola will install its new Rabbi, Joel Fleekop on Oct. 19 at 7 p.m. in the main sanctuary of our facility.

Rabbi Joel and his educator wife Andrea have made Gulf Breeze their home. They are happily settling into the community and are attracting young families via the innovative programs they organize. They work together as a team and Temple Beth El is honored to have them.

Family and Friends Day

Isaiah Chapel A.M.E. Zion Church will host its annual Family and Friends Day on Oct. 21 at 3 p.m. Guest speaker will be Rev. Kenneth Kidd, pastor of First Missionary Baptist Church in Evergreen, Ala.

During the program, there will be a tribute to members Mary Rhodes, Elizabeth Brewton, and Mary Bell Hill, who are being honored for their dedication and support of the church over the years.

Isaiah Chapel A.M.E. Zion Church invites everyone to attend and reflect on this year's theme of "Praise, Rejoice, and Reconnect." Dinner will be served following the program. Isaiah Chapel A.M.E.

Zion Church is at 5038 Dr. Martin Luther King Jr. Drive in Milton.

Calvary Baptist Church Fall Festival

Calvary Baptist Church will host its fall festival on Oct. 27 at 4 p.m.

The fall festival will feature free food, a hay ride, pony rides, bluegrass music, arts and crafts, face painting, bounce house, checkers, dominoes, life size chest game, volleyball, a bonfire and much more.

FUMC of Pace annual Arts, Crafts, and Marketplace Festival

First United Methodist Church of Pace will host its annual Arts, Crafts & Marketplace Festival on Nov. 10 from 8 a.m. to 3 p.m.

Back by popular demand will be our delicious Cheeseburger Soup and Glenda Webb's famous chili.

New vendors as well as many of your old favorites come together to market their talents at this sold out show. Vendors will be inside and outside our facilities area.

Monies collected from baked goods, lunch and facilities are used for community outreach programs sponsored by our United Methodist Men, United Methodist Women and youth department. FUMC of Pace is at 4540 Chumuckla Highway.

For more information call 994-5608.

Church DIRECTORY

ANGLICAN
Trinity by the Fields, 4980 W. Spencer Field Road, Pace

APOSTOLIC
First Apostolic Church, 5574 Highway 90, Milton
Pace Apostolic Church, 4763 Old Guernsey Road, Pace

ASSEMBLY OF GOD
Bagdad First Assembly of God, 4513 Forsyth St., Bagdad
East Milton Assembly of God, 5174 Ward Basin Road, Milton
Faith Chapel Assembly of God, 8080 S. Airport Road, Milton
First Assembly of God, 6163 Dogwood Dr., Milton
Harold Assembly of God, 10495 Goodrange Dr., Milton
Jay First Assembly of God, 14047 Alabama St., Jay
McLellan Assembly of God, 6050 Three Notch Trail, Milton
New Harvest Fellowship Assembly of God, E. Highway 90, Pace
New Hope Assembly of God, 9550 Chumuckla Highway, Jay
Pace Assembly of God, 3948 Highway 90, Pace
Springhill Assembly of God, 8851 Buddy Hardy Road, Milton
True Worship Assembly of God, 13297 Highway 87 N, Jay
Welcome Assembly of God, 8581 Welcome Church Road, Milton
Whitfield Assembly of God, 12391 Highway 87 N, Milton

BAPTIST
Celebration Baptist Church, P.O. Box 4047, Milton
Eastside Baptist Church, 6731 Dixon St., Milton
Faith Baptist Church, 6423 Hamilton Bridge Road, Milton
Iglesia Bautista Libertad, 5536 Highway 90, Milton
Liberty Baptist, 6763 Margaret St., Milton
Lighthouse Baptist Church, 13050 Highway 89, Jay
Mt. Pilgrim Baptist Church, 5103 Dr. Martin Luther King Jr., Milton
Oak Grove Baptist Church, 917 Lakewood Road, Milton

BAPTIST – ABA
Berryhill Road Baptist, 3095 Berryhill Road, Milton
Bethel Baptist Church, 6178 Old Bagdad Highway, Milton
Fellowship Baptist Church, 5223 Highway 90, Pace
First Baptist Church of East Milton, 8167 S. Airport Road, Milton
First Missionary Baptist Church of Pace, 3925 Pace Road, Pace
Galilee Missionary Baptist, Highway 90, Milton

BAPTIST – INDEPENDENT
Bible Baptist Church, 4001 Vern St., Pace
Bible Way Baptist Church, 5976 Dogwood Dr., Milton
Brownsdale Baptist Church, Chumuckla Highway, Jay
Fil Am Baptist Church, 5240 Dogwood Dr., Milton
Joy Bible Baptist Church, 8613 Highway 90, Milton
Mt. Calvary Baptist Church, 4636 Highway 90, Pace
Pine Grove Baptist Church, 7280 Pine Grove Road, Jay
Pleasant Hill Missionary Baptist, 5550 Econfina St, Milton
Solid Rock Baptist Church, 6760 Eastgate Road, Milton
Trinity Baptist Church, 5301 Highway 90, Pace
Victory Baptist Church, 4000 Avalon Blvd., Milton
West Florida Baptist Church, 5621 Highway 90, Milton

BAPTIST – MISSIONARY
Mt. Bethel Baptist Church, 175 Limit St., Milton
New Macedonia Baptist Church, 4751 Chumuckla Highway, Pace
New Providence Missionary Baptist Church, 4175 Popcorn Road, Milton
St. John Divine Missionary Church, 5363 Saint Johns St., Milton

BAPTIST – PRIMATIVE
Bethlehem Primitive Baptist Church, 5339 Zero Ln., Milton
Mt. Zion Primitive Baptist, 6930 Chaffin St., Milton

BAPTIST – SOUTHERN
Avalon Baptist Church, 4316 Avalon Blvd., Milton
Berrydale Baptist Church, 6703 Highway 4, Jay
Billory First Baptist of Holley-Navarre, Highway 87 S., Navarre
Blackwater Baptist Church, 11689 Munson Highway, Milton
Calvary Baptist Church, 5405 Calvary Church Road, Milton
Cora Baptist Church, 12953 Chumuckla Highway, Jay
East Side Baptist Church, 4884 Ward Basin Road, Milton
Ferris Hill Baptist Church, 6848 Chaffin St., Milton
First Baptist Church of Bagdad, 4529 Forsyth St., Bagdad
First Baptist Church of Milton, 6797 Caroline St., Milton
First Baptist Church of Pace, 3949 Pace Road, Pace
First Baptist Of Garcon Point, 17820 Garcon Point Road, Milton
Floridatown Baptist Church, 3851 Diamond St., Pace
Friendship Baptist Church, 5300 Berryhill Road, Milton
Harmony Ridge Baptist Church, 5536 Highway 90, Pace
Harold First Baptist Church, 10585 Goodrange Dr., Milton
Hickory Hammock Baptist Church, 8531 Hickory Hammock Road, Milton
Immanuel Baptist Church, 4187 Highway 90, Pace
James Street Baptist Church, 6658 James St., Milton
Jay First Baptist Church, 214 S. Alabama St., Jay
Living Truth Church, 4853 W. Spencer Field Road, Pace
Mt. Pleasant Baptist Church, P.O. Box 4812, Milton
New Bethel Baptist Church, 10995 Chumuckla Highway, Jay
New Life Baptist Church, 6380 Bayberry St., Milton
Olivet Baptist Church, 5240 Dogwood Dr., Milton
Pine Level Baptist Church, 3300 Pine Level Church Road, Jay
Pine Terrace Baptist Church, 6212 Pine Blossom Road, Milton
Pleasant Home Baptist Church, 8500 Pleasant Home, Munson
Santa Rosa Baptist Association, 6820 Highway 87 N, Milton
Spring Hill Baptist Church, 9214 Munson Highway, Milton
Wallace Baptist Church, 6601 Chumuckla Highway, Pace
Woodbine Baptist Church, 4912 Woodbine Road, Pace

CATHOLIC
St. Rose of Lima Catholic Church, 6451 Park Ave., Milton

CHARISMATIC
New Hope Community Church of Milton, 5283 Goshawk Dr., Milton
Shepherd House Ministries, 5739 N. Stewart St., Milton

CHURCH OF CHRIST
Bagdad Church of Christ, 4413 Garcon Point Road, Bagdad
Berryhill Church of Christ, 3679 Berryhill Road, Pace
Church of Christ, 4034 Highway 4, Jay
Margaret Street Church-Christ, 6745 Margaret St., Milton
McLellan Church of Christ, 6285 Three Notch Trail, Milton
Pace Church of Christ, 4075 Berryhill Road, Pace
Pea Ridge Church of Christ, 4400 Bell Lane, Pea Ridge
Susan St. Church of Christ, 600 Susan St., Milton
West Milton Church of Christ, 5300 Highway 90, Pace

CHURCH OF GOD
Church of God of Prophecy Bible Place, 600 Glover Ln., Milton
Covenant Church of God, 4645 School Lane, Pace
Ferris Hill Church of God in Christ, 5583 Alabama St., Milton

CHURCH OF GOD IN CHRIST
Christ Church of Pace, 5536 Highway 90, Pace
Church of God at Milton, 4645 School Lane, Pace
Church of God in Christ, 5887 Stewart St., Milton
World Church of God, 5177 Stewart St., Milton

COMMUNITY OF CHRIST
Community Church of Christ, 5666 Raymond Hobbs St., Milton

EPISCOPAL
St. Mary's Episcopal Church, 6850 Oak St., Milton

FULL GOSPEL
Full Gospel Community Church, 6199 Gainey Ford Road, Jay
Living Faith Church, 7400 Reformation Dr., Milton
Milton Victory Ministry, 7235 Highway 90, Milton
True Faith Tabernacle, 5166 Old Oak Road, Milton
True Grace Fellowship Church, 5178 Willard Norris Road, Milton

HOLINESS
Cobbtown Holiness Church, 4700 Greenwood Road, Jay
Hollandtown Holinesses Church, 1851 Pineview Church Road, Jay

INDEPENDENT
Chumuckla Community Church, 8008 Chumuckla Highway, Pace
Grace Bible Church, 6331 Chestnut St., Milton
Relevant Life Church, 4560 Pace Patriot Blvd., Pace
Walls of Salvation Church, 6697 Old Highway 90, Milton
Word Alive Christian Church, 707 Stewart St., Milton
Word Alive Church, 4200 Ebenezer Church Road, Jay

INTERDENOMINATIONAL
Blessed Assurance Ministries, P.O. Box 58, Milton
Christ-Centered Ministries, 8688 A.D. McCall Road, Milton
In His Presence Ministries, 218 Stowers Ln., Milton

JEHOVAH'S WITNESS
Jehovah's Witness, 5696 Berryhill Road, Milton

LDS
Church of Jesus Christ of Latter Day Saints, 5737 Berryhill Road, Milton
Church of Jesus Christ of Latter Day Saints, 4065 Highway 4, Jay
Church of Jesus Christ of Latter Day Saints, 1753 Sea Lark Lane, Navarre

LUTHERAN
Eternal Trinity Lutheran Church, 6076 Old Bagdad Highway, Milton

METHODIST
Bagdad United Methodist Church, 4540 Forsythe St., Bagdad
Christ United Methodist Church, 5983 Dogwood Dr., Milton
Chumuckla Community Church, 8008 Chumuckla Highway, Pace
First United Methodist Church, 6830 Berryhill St., Milton
Jay United Methodist Church, 300 S. Alabama St., Jay
Mae Edwards UMC, 5052 Mulat Road, Milton
Mt. Carmel United Methodist Church, 15030 Highway 89, Jay
Pace First United Methodist, 4540 Chumuckla Highway, Pace
Pineview United Methodist Church, 1400 Pineview Church Road, Jay
Wesley Memorial UMC, 4701 School Lane, Pace
Woodbine United Methodist Church, 5200 Woodbine Road, Pace

METHODIST – AFRICAN
Greater Bethlehem AME Church, 5299 Richburg St., Milton
Isaiah Chapel AME Zion Church, 5038 Dr. Martin Luther King Jr., Milton

NAZARENE
New Faith Church of Nazarene, 5162 Avenida Del Fuego, Pace

NONDENOMINATIONAL
Christian Life Church, 4401 Avalon Blvd., Milton
Church of the Living God, 3375 Garcon Point Road, Milton
Community Chapel, 4300 Pace Lane, Pace
Deliverance Tabernacle, 5470 Dogwood Dr., Milton
Freedom Fellowship Church of Milton, 723 Munson Highway, Milton
Harvest Community Church of Jay, 2828 Harvest Road, Jay
Heritage Chapel, P.O. Box 248, Milton
Hope Corral Cowboy Church, Fidelus Community Center, 13774 State Road 87 N., Jay
Indian Ford Victory Fellowship, 8999 Indian Ford Road, Milton
Kings Way Christian Center, 3102 Deep Water Cv., Milton
Living God's Standard Communication, 6731 Old Highway 90, Milton
Living Word Worship Center, 5573 Stewart St., Milton
Milton Worship Center, 11164 Horizon Road, Milton
New Harvest Fellowship, 4289 Berryhill Road, Milton
New Life Baptist Church, 6380 Bayberry St., Milton
New Testament Church, 5277 Glover Ln., Milton
Northshore Community Church, P.O. Box 4476, Milton
Our Father's House Inc., 5362 Taf Ln., Milton
Pace Community Church, 4310 N. Spencer Field Road, Pace
Providence Chapel, 3721 Highway 90, Milton

PENTECOSTAL
Ebenezer Church Inc., 4200 Ebenezer Church Road, Jay
First Pentecostal Church of Bagdad, 4636 Forsyth St., Bagdad
Gospel Lighthouse Church, 10001 Chumuckla Highway, Pace
United Pentecostal Church of Berrydale, 7580 Highway 4, Jay
Whitfield Pentecostal Fellowship Church, 11236 Highway 87 N, Milton

PENTECOSTAL – HOLINESS
Chumuckla Pentecostal Holiness Church, 2841 Highway 182, Jay
Mt. Zion Pentecostal Holiness Church, 5532 Osceola St., Milton
New Vision Worship Center, 5573 Stewart St., Milton
Roeville Holiness Church, 6648 Munson Highway, Milton

PRESBYTERIAN
First Presbyterian Church, 5206 Elmira St., Milton
Pace Presbyterian Church, 4587 Woodbine Road, Pace
Westminster Presbyterian, 6659 Park Ave., Milton

SEVENTH-DAY ADVENTIST
Milton Seventh Day Adventist, 5288 Berryhill Dr., Milton

VINEYARD
Bay Area Vineyard Church, 5163 Dogwood Dr., Milton

PACE COMMUNITY CHURCH
A Place for You to Belong
Service Starts at 9:30 a.m.
Non-denominational
4310 North Spencer Field Rd., Pace
994-4310
PaceCommunityChurch.com
PCC
6010456

Celebrate with us!
Sunday School 10:15 a.m.
Morning Worship 9:00 a.m.
Evening Worship 6:00 p.m.
Wednesday Opportunities available for all ages 6:30 p.m.
Christ United Methodist Church
5983 Dogwood Drive, (Hwy 89), Milton
Church Office: 623-8820 Ronnie Bearden, Pastor
8602371

Come find your place with Us!
Wesley Memorial United Methodist Church
Sunday School - 9 a.m.
Worship Service - 10 a.m.
Pastor Mark Dees
4701 School Lane
994-6213
8600621

Baha'is believe...
All humanity is one family
follow us online at
http://www.bahais.us/
or locally at 850-623-5315
bahai.info.src@earthlink.net
Devotionals
Monday and Fridays • 7 pm Milton
8013121

SEX ABUSE from page A1

In September, another person came to Santa Rosa deputies alleging he or she was sexually abused by Collinsworth. The second complainant said he or she was abused by Collinsworth when the suspect was believed to have been around 14 years old. The complainant alleges being abused 50 times or more.

According to the report, Collinsworth would bring the alleged victim into his bedroom and sexually molest the teen and engage in sexual acts with him or her, but the teen refused.

The second complainant said he or she never came to law enforcement officers about the abuse because of fear police would not believe the story.

According to Victoria McCool, a human resource officer at the tax collector's office, Collinsworth is still employed at the tax collector's office as of press time on Friday.

PIPPIN from page A1

"All six of us girls worked hard and wanted to do good."

While she understood what a hard day's work involved, she was just like any other young person.

"We went to Concord Church because my daddy was a Primitive Baptist, and we went in a covered wagon," Pippin recalled. "But we would get in trouble if we got caught playing cards.

"Every time daddy would catch us he would whoop us, and then we would get some cardboard and make another deck."

Things were not easy for Pippin early on as she went from the cotton fields at home to later work at Molten's Drug Store in Pensacola.

"I worked there for 32 years selling cosmetics," Pippin said. "One time someone robbed the drug store and locked me in the bathroom."

While those days, despite the robbery, were fond memories, Pippin still does not like talking about World War II.

"I don't like talking about it because times were tough," Pippin said. "Every time something was available, you had to go and wait in line.

"The hardest thing to get was coffee back then, and you bought everything with stamps."

Despite the ups and downs of life, Pippin still loves to share a big smile and laugh, especially when you talk about playing ball as a child.

"We had a goat that loved to play baseball with us," Pippin said. "Every time you bent over to field the ball, the goat would come up and bump you.

"One day I remember coming home and my daddy had that goat in the pot. Nobody ate dinner that night, not even my dad."

While that was a hard time for Pippin, she remembers her dad going out to make a big purchase for the family, a car.

"It was a 1929 T Ford my daddy bought for $500," Pippin recalled. "My daddy bought it, but he never drove it. I was the one who drove the car and drove everyone around."

Pippin, who has just about seen it all, remembers making her children clothes on a foot pedal Singer sewing machine, which is still in the family, and she swears by Pond's Cold Crème when it comes to keeping healthy-looking skin.

RESTAURANT from page A1

Halftime Sports Grill, is being constructed inside the old Mama's Place building on Stewart Street in Milton, and there was a reason why the three chose the building.

"You can see the high school from the building," Middlebrooks said. "We thought it was a perfect spot."

The three players are not just opening any ordinary restaurant. They are opening a Panthers den decked out in black and gold paint, old team memorabilia and photographs.

Gullickson, who played as a halfback for Milton before he graduated in 1979, said the three alums started leasing the building in September, and they are hoping to open up the restaurant by the start of November.

"We wanted a place where people could come in and have a good time and relax and have some good food," Middlebrooks said.

Right now, the three players are reaching out to old Milton High School graduates to snag any old Panthers memorabilia to hang up in their restaurant.

"By the time we open, these walls are going to be painted black and gold and filled with Milton memorabilia." Middlebrooks said.

The sports grill, as it is being termed, will serve hot wings, subs and pizzas but will not serve alcohol, Gullickson and Middlebrooks said.

"We wanted this restaurant to be family friendly when we opened it," Middlebrooks said.

So far, the trio has been hard at work renovating the building. All that's left to do now is get some true Panther fans.

"We want to give back to Milton," Middlebrooks said.

The walls inside of the restaurant are plastered with Milton High School memorabilia, which the three owners are still collecting to fill their walls.

Press Gazette BIRTHDAY CLUB

Kathryn Cadwell - **October 13**
Luke Hatch - **October 14**
Denise Donaldson - **October 15**
Charles Singletary - **October 16**
Bill Simmons - **October 16**

And a belated birthday to…
Dakota Arnette - **October 8**

If you would like to submit your birthday, or would like to submit a birthday of someone who lives in Santa Rosa County, email the birthday to news@srpressgazette.com or post it on our Facebook page.

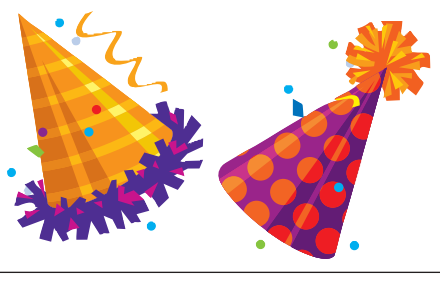

FREE INFORMATION SEMINAR
That's My Wish Come Join Us!
Cutting Board Restaurant
4474 Woodbine Rd Pace, FL
Seminar
Tuesday, October 16, 2012 ~ 6-7 PM
RESERVE YOUR SEAT TODAY BY CALLING,
850-623-2205 or 850-791-1376
First Time Attendees Only, Please!
Discussion Topics
The Importance of Pre-planning
Travel Protection Plan
Veterans Benefits
It has been said that the wise prepare in advance for events that are certain to occur in the future
Decisions your children shouldn't have to make.
HELPING THOSE YOU LOVE AVOID THE UNNECESSARY PAIN AND ANGUISH THAT COMES FROM NOT BEING PREPARED
RECEIVE FREE PERSONAL PLANNING GUIDE
National Cremation & BURIAL SOCIETY
5641 Highway 90 W. Milton, FL

Rob Williamson, Owner
ISA Certified Arborist FL-5736A
A Full Service Tree Company
Since 1992
Licensed and Insured
The Tree Guy
(850) 939-9979
Like us!
facebook/ILikeTreesPlus
www.TreesPlusOnline.com
Trees Plus
Repeat Business is Our Business

On Stage ALASKA™
A fun, informative presentation on Alaska & the Yukon.
featuring
• Alaska Experts
• Stunning film footage
• Useful planning advice
• Exclusive travel benefits
Special Rates and Discounts Available
Sponsored by Holiday Cruises & Tours
Date: Wednesday, Oct 24 - 6:30 PM
Place: Emerald Coast Convention Center
Ft. Walton Beach
Date: Thursday, Oct 25 - 6:00 PM
Place: Pensacola Civic Center
201 East Gregory St., Pensacola
R.S.V.P. Phone 800-805-7245
OR www.FunSeas.com/RSVP
Space is limited!
R.S.V.P. today
Holland America Line
A Signature of Excellence
ST #8986

Share the New Addition to Your Family with Santa Rosa County Nominate them for Baby of the Week
E-mail photos and information to:
news@srpressgazette.com
Call 623-2120

Putting your family's health care first.
• Family Medicine
Same Day Appointments
Acute Walk-In Care
• Weekdays 7 a.m. to 7 p.m.
Saturdays 7 a.m. to 2 p.m.
• 30+ Years Experience in Pace

Joshua Davis, M.D. Monica Nall, M.D. Joyce Nichols, A.R.N.P. Pat Hill, A.R.N.P.
BAPTIST MEDICAL GROUP
WELCOMING NEW PATIENTS
3874 Hwy. 90, Pace • 850.995.4244

Fleet Reserve Association holds voting essay contest

Special to the Press Gazette

"What My Vote Will Mean To Me" is the theme for the Fleet Reserve Association's (FRA) annual Americanism essay contest.

According to Ron Williams, local Fleet Reserve branch president, "The contest is open to all students in grades seven through 12."

A student may submit only one essay, no longer than 350 words and legibly written or typed on one side of the paper.

Entrants are to include their name, address, school grade, sponsoring FRA branch and their own or a parent's social security number on a separate sheet.

All entries must be postmarked no later than March 31, 2013 and sent to Ed Pasek, chairman, Americanism Committee, Bob "He Coon" Sikes Branch 210, 6409 Fleet Ave. in Milton, 32570.

"The essay contest's grand national prize winner chosen from nationwide entries, and a parent or guardian will travel at association expense to Washington, D.C, to visit the White House, Supreme Court and Capitol Hill, including a meeting and/or photo opportunity with his/her U.S. Representative or Senator(s), depending upon availability," Williams said. "There is also a cash prizes of $2,500, $1,500 and $1,000 to each first, second and third place winners in grades seven through 12."

Students entering the contest must be sponsored by the local FRA branch but do not have to be related to an FRA member.

Pasek, who chairs the Milton branch's Americanism committee, can provide additional information by calling 665-5805.

The federally chartered Fleet Reserve Association is a non-profit organization representing nearly 150,000 active duty, reserve and retired members of the Navy, Marine Corps, and Coast Guard in more than 300 branches located throughout the United States and at overseas military bases.

FRA works to safeguard and/or enhance pay and benefits of the Sea Service members it represents. For more information on FRA, visit the association's website at www.fra.org. For more information on Branch 210, visit their website at www.frabranch210.com.

PHOTOS BY BILL GAMBLIN | Press Gazette

Above: Milton Mayor Guy Thompson thanks outgoing city councilman Paul Kilmartin for his four years of service on the board. **Left:** Wes Meiss, Milton's newest Milton City Council members talks with Pat Lunsford, Lloyd Hinote, and Clayton White.

Meiss takes civics lesson a step further

By BILL GAMBLIN
288-0037 | @SRPG_Bill
news@srpressgazette.com

Santa Rosa County teacher and long-time Milton resident Wes Meiss took the civics lessons he has learned and taught one step further on Tuesday.

The former Santa Rosa County Rookie-Teacher-of-the-Year was sworn in as a new member of the Milton City Council, as he replaced Paul Kilmartin, who decided not to seek re-election.

"The feeling was euphoric," said Meiss, who is the youngest members of the council at 28. "Some kids grow up dreaming of playing major league ball or performing in a rock band. However, from the time I was in elementary school, I've wanted to be a Milton city councilman.

"Growing up, I admired people like Mayor Cotton Byrom (He lived just down the street from my childhood home), Benny Russell and Mayor Clyde Gracey."

Even after it became official, Meiss talked about the founders of Milton, whose gravesites he passes to and from City Hall and how he hopes he can live a positive mark on the city's future as they did.

"Some kids grow up dreaming of playing major league ball or performing in a rock band. However, from the time I was in elementary school, I've wanted to be a Milton city councilman."

Wes Meiss
Milton City Councilman

The installation of council members drew a large crowd as outgoing council member Kilmartin got a few snickers as he said "ya'll" with his New England accent.

"I am very thankful for the past four years I have gotten to serve on the council," Kilmartin said. "I feel like I got gotten a lot of new friends over the last four years despite some tense moments when I was being argumentative.

"But I am glad to have been a part of an outstanding city council and work with the finest staff I know right here in Milton."

The packed house had a lot of special people to Meiss as he starts his second career as a public servant.

"The council chamber was packed with family and supporters," Meiss said. "There were numerous people in the crowd from every corner of the city.

"As a teacher, I spent my summer walking door to door with my signature Radio Flyer Wagon. I handed out my campaign information and distributed Meiss yard signs throughout each ward," Meiss said.

"If a constituent wanted to spend 20 or 30 minutes talking with me, that's what I did! I talked with the rich, the poor, the young, the old, the newcomers and even the fourth and fifth generation citizens. I believe in the republic and was honored to listen to the people's concerns. Many folks claimed that a councilman had never knocked on their door."

Meiss, who helps to lead the Ghost Walk organized by the Santa Rosa County Historical Society, posed an interesting question about what he hopes to accomplish serving the residents of Milton.

"I wonder what my Ghost Walk skit will look like in 80 years," Meiss said.

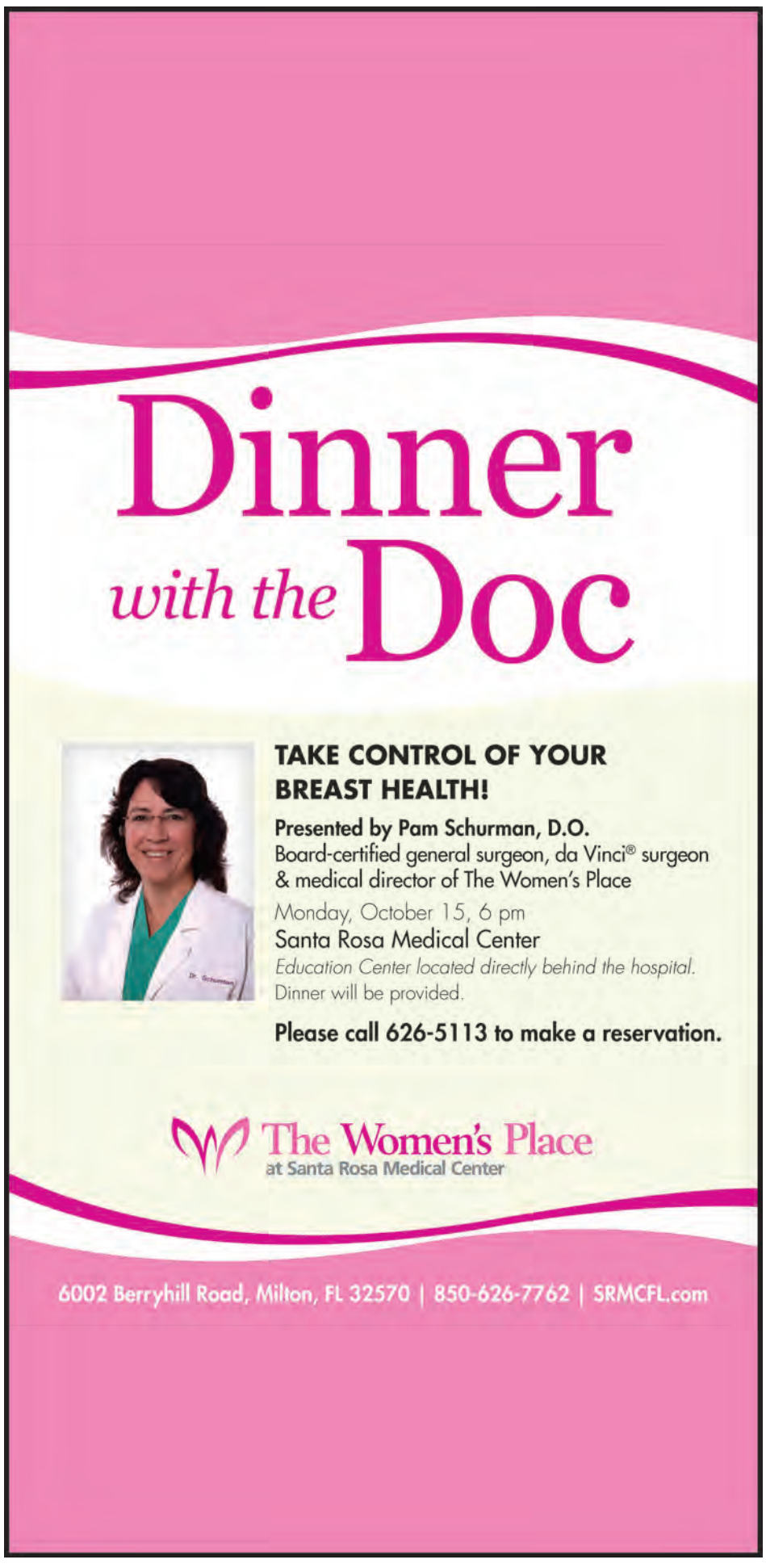

Sports BRIEFS

Pace High Quarterback Club to sell memorial bricks

The Pace High Quarterback Club is selling personalized brick pavers for $100 each as a program fundraiser. The new walkway will start at the Shack and lead toward the home side stands. The existing sidewalk will be taken up as soon as enough orders are in to begin the process. To order a brick or for more information, email tinalovett3@gmail.com or gljohnson1982@gmail.com.

Garcon Point Bridge Run

The Santa Rosa Education Foundation will host its fifth annual Run/Walk for Education across the Garcon Point Bridge on Oct. 20. This event supports SREF programs, which include grants to classroom teachers, school matching grants, free classroom supplies for teachers, Take Stock in Children mentor support and college scholarships, and recognition of excellence in education. This 4.8 mile run/walk will begin at 8 a.m. Age division awards will be presented to runners and walkers. Post race activities will include hamburgers, hot dogs and drinks for participants. Advance registration is encouraged. Entry fees are $20 for children younger than 18 and $25 for adults. After Oct. 17, all registration fees are $30. The first 300 participants will receive an event T-shirt. Registration is available at www.active.com. Registration forms are downloadable at https://www.santarosa.k12.fl.us/sref/gpbr.htm.

Moose Charity Golf Tournament

The Pensacola Moose Lodge 557 is hosting a charity golf tournament on Oct. 20 at Cypress Lakes Golf Course. This four-man scramble has a shotgun start at 12:30 p.m. Moose membership is not required. Entry fee is $50 per player, which includes green fee, cart, prizes, food and refreshments. There is a $10,000 hole in one. This tournament will involve picking your two-some with a blind draw for four-somes. To register or get more information, visit www.moose557.com or call 261-8944.

AJGY Kelly Love Showcase Classic

Junior golfers ages 11-18 are invited to compete in the AJGT Kelly Love Showcase Classic in Point Clear, Ala., at the Lakewood Golf Club on Oct. 20–21. The two-day, 36-hole tournament is ranked by the Junior Golf Scoreboard and hosted by the Arrowhead Junior Golf Tour. It includes two days of green fees, tee gifts and trophies in four age divisions. The tournament extended registration deadline is Oct. 17 at noon. To enter the event, call 318-402-2446 or enter online at www.arrowheadjgt.com.

Second annual Monster Dash 5K

The Andy Mac Foundation will host its second annual Monster Dash 5K Fun Run through Milton at 5 p.m. on Oct. 27. Proceeds from the Monster Dash will benefit the Andy Mac Foundation, a non-profit charitable organization that serves local Ducheene Muscular Dystrophy affected families to help create times of happiness through integration, activities, opportunities and support. It also supports those who reach out to touch the lives of those with disabilities by sponsoring scholarships at Milton High School. Pre-registration is $20 and participants can register at the Open Rose Florist or online at active.com. Registration on the day of the event is $25. The Kids Mini-Monster Dash is $10. Packet pickup and day of registration will begin at 4 p.m. In addition to first, second and third place prizes, there will be awards for last place, best costume, best group costume and most creative costume. For more information, call 626-1796.

Benny Russell Hall of Fame Nominations

Nominations are being accepted for Pace High School's Bennett C. Russell Athletic Hall of Fame. The induction will be pre-game of the Nov. 2 Homecoming football game. The Russell Hall of Fame was established in 2003 to honor former Pace High School athletes who distinguished themselves on and off the playing field. Nominees must be a former Patriot Athlete who has been out of school at least 10 years, an honorable individual who reflects the strong character of Benny Russell, and have proven themselves as a positive role model in the community. Nominations will be accepted through Sept. 28 and may be picked up at any Pace High School Office or on the Pace High School website at pacehighschool.net.

BILL GAMBLIN | Press Gazette

Pace senior Ryan Santoso is now looking forward to January in Orlando as he will be one of the All-American's playing in the Under Armour All-American football game.

ALL-AMERICAN

Area player receives special honor to play on Selection Tour

By BILL GAMBLIN
377-4611 | @SRPG_Bill
sports@srpressgazette.com

"I will get to play with the best in the nation and to be considered one of the best in the nation is truly an honor."

Ryan Santoso
Pace kicker

Thursday Pace kicker Ryan Santoso got the jersey he has long awaited.

Adrian Wolff, the tour manager for the American Family Insurance Selection Tour, presented the 6-5, 265 pound kicker with his jersey to recognize him as a member to play in football game featuring the nations top gridiron players.

Ironically, Santoso has not been kicking a football all that long, but when he stepped onto the practice field longtime Pace head coach Mickey Lindsey saw something in him.

"It was something special to see the way the ball came off of his foot," Lindsey said of that first day. "I think he is going to be a special player with a great future.

"Ryan is a very humble young man with a tremendous work ethic."

While in the beginning the former soccer players struggles with his kicking and confidence, he blossomed over the summer at camps like the Kohl's Camp at the University of Wisconsin in Whitewater where he earned the honor of being selected as an All-American for the game in January.

"I had to put in a lot of hard work, confidence build, and a lot of camps," Santoso said. "I didn't have a lot of confidence in myself leading up to this summer.

"I have had a lot of people help me realize I am a lot better than I thought I was."

At UW-Whitewater over 500 kickers competed against one another to see who the top two would be. Santoso was one of the final two at the end of the week and earned the honor of becoming an Under Armour High School All American.

Many see Santoso step out on the field and wonder what other positions he might play, but Lindsey is very quick to tell you he is just a kicker.

"What he has been able to accomplish is a testimonial to him," said Santoso's kicking coach Kevin Specht. "He has definitely put in a lot of work and dedication."

While proving he is very athletic for his sheer size, Santoso has had to transition a great deal from kicking a soccer ball to kicking a football. He literally had to train a new group of muscles.

"Most people do not think I am that athletic, but I can get the job done" Santoso said. "But the big difference for me is the fundamentals.

"Every little thing has to be just right when it comes to the snap, hold, and the kick."

At the end of the day Santoso is a gentle giant.

"Today is a blessing and a honor for me," Santoso said. "I want to thank my coaches, my parents, and my teammates.

"I will get to play with the best in the nation and to be considered one of the best in the nation is truly an honor."

As far as college goes Santoso has drawn some attention, but he has not made any decisions.

"I have talked to some colleges, but there is nothing definite for me just yet," Santoso said. "I have been to a lot of camps at universities like Miami, Georgia Tech, Auburn, and Alabama.

"There has been some interest, but they are already set for a kicker when it comes to my class."

Until signing day, Santoso is taking a wait and see attitude, but when he kicks on national television Santoso will definitely be noticed.

AREA SCORES

MEN'S DOGFIGHT/ MGA
Stonebrook Golf Club
Oct. 10, 2012

A-FLIGHT
First - Jeff Cohen +5
Second - Jim Gray +2
Third - Keith Knigge +1
Fourth - David Gonzalez -5

B-FLIGHT
First - Tony Apap +9
Second - Charles Durr +5
Third - Tom, Couchman +3
Fourth - Larry Steelman +2

LADIES DAY AT STONEBROOK
Oct 9, 2012
Two Person Best Ball

A FLIGHT NET
First - Pat Findley and Mel Duvall
Second - Pat Daniels and Charlotte Wheeler
Third - Liz Giles and Joanne Quesinberry

CHIP INS:
Liz Giles No. 17

BIRDIES:
Mel Duvall No. 10; Audrey Belanger No. 12; Pat Daniels No. 12; Charlotte Wheeler No. 3, No. 5, and No. 11

SANDI PAR
Mel Duvall No. 1; Gayle Clifton No. 3 and No. 5

GOSPEL PROJECTS YAC
thru Oct. 6, 2012

U-6

	Win	Loss	Tie	Points
East League				
Strikers	4	1	2	13
Bullets	4	1	2	12
Talons	3	4	0	7
Tankers	1	3	3	5
West League				
Choppers	3	1	3	11
Fighters	3	1	3	10
Pilots	2	2	3	9
Stallions	0	7	0	0

U-8

	Win	Loss	Tie	Points
East League				
Pacers	3	3	1	9
Warriors	3	3	1	8
Bears	1	4	2	5
Tigers	1	5	0	3
West League				
Sharks	7	0	0	18
Heat	5	2	0	12
Bombers	4	3	0	9
Eagles	1	3	2	4

U-10

	Win	Loss	Points
East League			
Broncos	6	0	15
Chargers	3	2	8
Galaxy	3	2	7
Saints	2	3	4
Jets	1	5	1
West League			
Twisters	4	2	10
Raiders	4	1	8
Patriots	2	3	6
Hurricanes	1	4	3
Cobras	1	5	2

U-13

	Win	Loss	Tie	Points
Stingers	6	0	0	18
Barracudas	5	2	0	15
Lakers	3	3	0	9
Comets	2	4	0	6
Thunder	0	7	0	0

POINT SYSTEM FOR SOCCER STATS

Victory for inside league: 3 points (all leagues)

Victory for outside league: 2 points (all leagues)

Tie: U6 & U8 1point. No ties in U11 and U14

Shoot Outs in U14: Inside League: 2 points

Outside League: 1 point

Tide REPORT

Pensacola Bay
Sunday, October 14, 2012
5:51 AM CDT Moonrise
6:35 AM CDT Low tide 0.46 Feet
6:50 AM CDT Sunrise
5:38 PM CDT Moonset
6:18 PM CDT Sunset
10:27 PM CDT High tide 1.47 Feet
Monday, October 15, 2012
6:51 AM CDT Sunrise
6:58 AM CDT Moonrise
7:02 AM CDT New moon
7:40 AM CDT Low tide 0.26 Feet
6:17 PM CDT Sunset
6:22 PM CDT Moonset
10:52 PM CDT High tide 1.67 Feet
Tuesday, October 16, 2012
6:52 AM CDT Sunrise
8:06 AM CDT Moonrise
8:49 AM CDT Low tide 0.10 Feet
6:16 PM CDT Sunset
7:10 PM CDT Moonset
11:31 PM CDT High tide 1.83 Feet
Wednesday, October 17, 2012
6:52 AM CDT Sunrise
9:15 AM CDT Moonrise
10:06 AM CDT Low tide 0.01 Feet
6:14 PM CDT Sunset
8:04 PM CDT Moonset

East Bay
Sunday, October 14, 2012
5:50 AM CDT Moonrise
6:49 AM CDT Sunrise
7:52 AM CDT Low tide 0.56 Feet
5:37 PM CDT Moonset
6:17 PM CDT Sunset
11:11 PM CDT High tide 1.76 Feet
Monday, October 15, 2012
6:50 AM CDT Sunrise
6:56 AM CDT Moonrise
7:02 AM CDT New moon
8:57 AM CDT Low tide 0.31 Feet
6:15 PM CDT Sunset
6:21 PM CDT Moonset
11:36 PM CDT High tide 2.00 Feet
Tuesday, October 16, 2012
6:50 AM CDT Sunrise
8:05 AM CDT Moonrise
10:06 AM CDT Low tide 0.13 Feet
6:14 PM CDT Sunset
7:09 PM CDT Moonset
Wednesday, October 17, 2012
12:15 AM CDT High tide 2.20 Feet
6:51 AM CDT Sunrise
9:14 AM CDT Moonrise
11:23 AM CDT Low tide 0.01 Feet
6:13 PM CDT Sunset
8:03 PM CDT Moonset

Blackwater River
Sunday, October 14, 2012
12:00 AM CDT High tide 1.50 Feet
5:50 AM CDT Moonrise
6:50 AM CDT Sunrise
8:22 AM CDT Low tide 0.56 Feet
5:37 PM CDT Moonset
6:17 PM CDT Sunset
Monday, October 15, 2012
12:07 AM CDT High tide 1.76 Feet
6:50 AM CDT Sunrise
6:57 AM CDT Moonrise
7:02 AM CDT New moon
9:27 AM CDT Low tide 0.31 Feet
6:16 PM CDT Sunset
6:21 PM CDT Moonset
Tuesday, October 16, 2012
12:32 AM CDT High tide 2.00 Feet
6:51 AM CDT Sunrise
8:06 AM CDT Moonrise
10:36 AM CDT Low tide 0.13 Feet
6:15 PM CDT Sunset
7:09 PM CDT Moonset
Wednesday, October 17, 2012
1:11 AM CDT High tide 2.20 Feet
6:51 AM CDT Sunrise
9:14 AM CDT Moonrise
11:53 AM CDT Low tide 0.01 Feet
6:14 PM CDT Sunset
8:03 PM CDT Moonset

Navarre Beach
Sunday, October 14, 2012
5:51 AM CDT Moonrise
6:35 AM CDT Low tide 0.46 Feet
6:50 AM CDT Sunrise
5:38 PM CDT Moonset
6:18 PM CDT Sunset
10:27 PM CDT High tide 1.47 Feet
Monday, October 15, 2012
6:51 AM CDT Sunrise
6:58 AM CDT Moonrise
7:02 AM CDT New moon
7:40 AM CDT Low tide 0.26 Feet
6:17 PM CDT Sunset
6:22 PM CDT Moonset
10:52 PM CDT High tide 1.67 Feet
Tuesday, October 16, 2012
6:52 AM CDT Sunrise
8:06 AM CDT Moonrise
8:49 AM CDT Low tide 0.10 Feet
6:16 PM CDT Sunset
7:10 PM CDT Moonset
11:31 PM CDT High tide 1.83 Feet
Wednesday, October 17, 2012
6:52 AM CDT Sunrise
9:15 AM CDT Moonrise
10:06 AM CDT Low tide 0.01 Feet
6:14 PM CDT Sunset
8:04 PM CDT Moonset

Posture, peace GOD

Area yoga instructor offers new take on old routine

By MATHEW PELLEGRINO
313-8296 | @SRPG_Mat
mpellegrino@srpressgazette.com

Yoga is a well-known form of exercise that helps stretch and relax a person's body, resulting in enhanced physical fitness and balance.

And Susan Neal, a Pace resident, has helped bring the form of exercise to the forefront by creating her own form of yoga called Christian Yoga.

Christian yoga (as taught by Neal) is a class in which biblical verses are recited throughout the yoga class, during different postures. Neal said she is one of only three people in the world (that she knows of) that teaches Christian yoga, and the way she instructs her classes is one of a kind.

"We do normal yoga poses, but we recite scripture verses," Neal said. "The other yoga instructors that teach Christian yoga play praise music."

The scriptures are based on themes such as peace, angels and prayer.

Unlike regular yoga, which centers on the Hindu philosophy, Christian Yoga provides a Christ–centered alternative to the normal yoga routine.

Neal, who has a master's in health care administration from the University of Florida, has been practicing yoga since 1983. She began teaching classes in 1994. She is a certified Sports Yoga Instructor with the National Endurance and Sports Training Association.

Neal was introduced to yoga when she attended the University of Florida. There she picked up a book called "28 Days to Yoga" which introduced her to yoga poses.

Then, later on in life, she worked at the Mayo Clinic in Jacksonville, as an assistant administrator. While she worked there, she attended yoga classes twice a week.

Before long, she got good at it. So good, in fact, that the instructor for the class would let her substitute teach the class when they were on vacation.

After working in Jacksonville, she married her husband and moved to Pace, where she has resided for 18 years.

BENEFITS OF YOGA

Improved flexibility and posture
Reduced Stress
Strengthened and toned muscles
Enhanced physical fitness
Improved concentration, coordination and balance
Increased range of motion in joints
Improved circulation

CLASSES

What: Free Christian Yoga classes
Where: Woodbine United Methodist Church
When: Friday mornings from 9 a.m. to 10:15 a.m.
More information: www.christianyoga.com

Christian yoga (as taught by Neal) is a class in which biblical verses are recited throughout the yoga class, during different postures. Neal said she is one of only three people in the world (that she knows of) that teaches Christian yoga, and the way she instructs her classes is one of a kind.

Neal said she attended Woodbine United Methodist Church and became a born again Christian. The church has always had an exercise class, but when the exercise instructor left, Neal took the open seat and started holding the yoga classes.

Since she created her version of Christian yoga, she has come out with two DVD's, and said she plans to make at least a dozen more.

"Each DVD has scriptures about different things like verses just on angels, and the one just about prayer," Neal said.

Neal started introducing herself to scripture verses when she started reading "The Purpose Driven Life."

"I now know about 200 verses off the top of my head," Neal said. "It's a lot easier than I thought it would be."

Neal has also been teaching yoga classes at Pensacourt Health Club in Pensacola for 15 years. She has been teaching the class at Woodbine United Methodist Church for eight years.

Neal said the benefit to Christian yoga is that is helps exercise the body and mind while meditating in the word of God.

"Moms, seniors do it … they are beginner to intermediate classes," Neal said. "And the seniors really love it."

Neal said the class is open to everyone for free at Woodbine United Methodist Church.

The class is 75 minutes long, the first 25 minutes is stretching. The last ten minutes of the class, participants relax their body from the workout.

In order to safely take the class, participants must be able to sit on the floor and get back up in a standing position. They also must have a towel or mat to use for the class.

For more information on Neal and on her yoga classes, visit www.christianyoga.com. On her website, people can find out more information and buy her DVDs.

PHOTOS SPECIAL TO THE PRESS GAZETTE

Susan Neal of Pace is seen in different yoga poses she utilizes in her Christian yoga classes.

News BRIEFS

City of Milton meetings

Milton's storm water management committee will meet Oct. 16 at 9 a.m. in Conference Room B at Milton City Hall.

Milton's finance committee will meet Oct. 18 at 9 a.m. in the council chambers of Milton City Hall.

Milton's administration committee will met Oct. 18 at 10 a.m. in Conference Room B at Milton City Hall.

Milton's benevolent cemetery board will meet Oct. 22 at 2 p.m. in Conference Room B at Milton City Hall.

Milton's public works committee will meet Oct. 25 at 8 a.m. in Conference Room B at Milton City Hall.

Milton's park and recreation committee will meet Oct. 25 at 9 a.m. in Conference Room B at Milton City Hall.

Milton's public safety committee will meet Oct. 25 at 10 a.m. in Conference Room B at Milton City Hall.

For more information, call the city manager's office at 983-5411. All meetings are open to the public.

Milton Planning and Development Department Meetings

The City of Milton's Planning & Development Department has scheduled the following meetings:

Downtown Redevelopment Advisory Board (DRAB) on Oct. 18 at 1 p.m.

Growth, Development & Annexation Committee (GD&A) on Oct. 18 at 3 p.m.

Education Committee on Oct. 18 at 4:30 p.m.

All meetings are open to the public. If you would like additional information concerning these meetings, please contact the Planning Department at 983-5440.

Relay for Life Kickoff Meeting

The Milton Relay for Life kickoff meeting will be Oct. 16 at 6:30 p.m. in the Locklin Building behind Santa Rosa Medical Center. The Milton Relay for Life's first team captain's meeting was held on Sept. 18 to begin planning for next year's Relay for Life event. All prior relayers, current relayers, and anyone interested in becoming part of this great event are invited to attend. If you want to start a team, be a sponsor, or just be part of a team, please join us. Cancer has touched almost everyone's life in some way, so come out and join a group working to fight this deadly disease. For more information, contact 686-2176.

Dogwood Circle Garden Club Meeting

The Dogwood Circle is meeting on Oct. 16 at 10 a.m. Our meeting program will be Adaptive Gardening – Part 2 by Marge Hiller. Please call 564-0028 for more information if you are a guest. Everyone is welcome to attend our circle and we have both men and women as members. Join us if you would like to know more about Gardening and have fun, too.

Pace Area Chamber Boston Butt Sale

Let the Pace Area Chamber of Commerce prepare your Thanksgiving Dinner. The chamber is currently selling Boston Butts for $25. Pick up date will be Nov. 16 from 10 a.m. to 3 p.m. at the Pace Chamber Office. Orders and payments are due by Nov. 6. For more information call 994-9633.

Santa Rosa TDC Meeting

The Santa Rosa County Tourism Development Council will have their monthly meeting on Oct.17 at 3 p.m. at the Navarre Visitors Center, 8543 Navarre Parkway. Commission Melvin and Commissioner Cole will be present to discuss the development of the Bagdad Mill Site project.

Holley Navarre Senior Center Fall Holiday Bazaar, Flea Market

The Holley Navarre Senior Center is hosting a fund raising Bazaar and Flea Market on Oct. 20 8 a.m. to 2 p.m. Items for sale will include local art and crafts, local wood working such as benches, birdhouses and planters, local quilts, local jewelry, local baked goods, holiday decorations, Avon, Mice handbags, and gently used household items, clothes, and garden plants. Outside 12-by-12-foot booths are still available at $20 and inside 8 foot tables are available at $20. Call The Senior Center for a rental form 936-1644 or 382-1671 or email mvrrussell@gmail.com.

Sons of the American Revolution meeting

The Aaron Snowden Chapter of the Sons of the American Revolution in Milton will meet Oct. 20 at Ryan's on Highway 90. Breakfast will start at 8 a.m. and the meeting will begin at 8:30 a.m. The election of officers and induction of new members will be at his meeting as will special speaker Ned France, who will talk about the Treaty of Paris 1789. The Sons of the American Revolution welcomes individuals throughout the year. The Sons of the American Revolution is a 'lineage' society, using your family tree to trace your relative to a point where they supported the cause of American Independence. For more information call 463-7061.

Community Connection Chili Festival

The 'Community Connection Chili Festival' will be Oct. 21 from 2-6 p.m. at the Carpenter's Park pavilion, located at the corner of Broad Street and Munson Highway Co. Road 191 in Milton. Bring your appetite and your enthusiasm for hearty chili and warmth of humankind. There will be crafts, face painting, unity circles, African drumming, and local DJ Boss Man in attendance.

Second annual Golden Note Fall Festival

The Milton High School Band Parent Association will host the second annual Golden Note Fall Festival on Nov. 10 from 9 a.m. - 5 p.m. at the Milton High Soccer Field. This event will feature a yard sale and craft show as well as a fun zone for kids, live music, and concessions. Vendor space is available. For more information call 723-9117 or go to www.Facebook.com/GoldenNoteFallFestival

Pace Class of 1983 Reunion

The graduating class of 1983 at Pace High School is looking for classmates they have lost touch with. They are asking members of the graduating class to email the committee at phs1983reunion@gmail.com. They also have a Facebook page to get things started, log on to Facebook and look for reunion.eightythree.

Tri-County Community Council changes hours

The Tri-County Community Council, Inc., Services Department on Elva St. in Milton will now be closed on Friday's. Office hours will remain 8 a.m. to 4:30 p.m. Monday through Thursday. Low income home energy assistance applications will continue to be taken on Monday's. All other services to low income families will be provided Tuesday through Thursday. For more information contact the office at 981-0036.

BABY OF THE WEEK

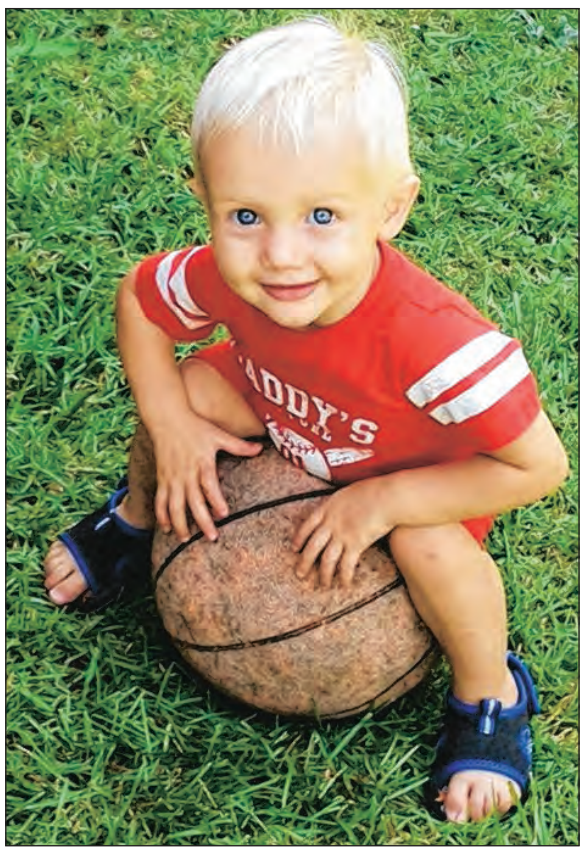

SUBMITTED PHOTO

Today's baby of the week is William "Hunter" Copple, 15 months old. He was born on the 4th of July to Billy and Michelle Copple of Jay. Hunter is the grandson of Sandra Copple, Pace, Sue Furth, Milton, and Steve and Karen Reed, Rockford, Ill. and great-grandson of Rosemary Copple, Pensacola, James McGahan, Cantonment and Delores Reed of Rockford, Ill. Hunter is spoiled by his aunts Linda Slayton and Julie Copple both of Pace. He loves to play outside with his dogs and spending time with his family. If you would like to submit your child's photo for baby of the week, please email your child's photo and information to news@srpressgazette.com.

DECISION 2012

Before You Vote

THE RACE FOR U.S. SENATE

Florida voters face an important decision in the race for U.S. Senate. Read continuing coverage in this newspaper and tune-in to the statewide debate to learn more about the candidates and where they stand on the issues that matter the most to you. For more information visit **www.beforeyouvote.org**.

★ General Election Debate ★

★ ★ ★ ★ U.S. Senate Race ★ ★ ★ ★

Wed., October 17, 2012 | 7:00 - 8:00 pm ET

Broadcast live from Nova Southeastern University

Connie Mack (*R*)

Bill Nelson (*D*)

Watch the LIVE debate on these stations on Oct. 17: *Ft. Myers* - WBBH 2 (NBC) / WZVN-HD 7 (ABC) • *Gainesville* - WCJB 20 (ABC)/CW 10 • *Jacksonville* - WTLV 12 (NBC) / WJXX 25 (ABC) • *Miami* - WTVJ 6 (NBC) • *Orlando* - WKMG 6 (CBS) • *Panama City* - WJHG 7 (NBC) • *Pensacola* - WEAR 3 (ABC) • *Sarasota* - WWSB 7 (ABC) • *Tallahassee* - WCTV 6 (CBS) • *Tampa* - WFTS 28 (ABC) • *West Palm Beach* - WPTV 5 (NBC)

Host NSU Nova Southeastern University

Debate Partners Florida Press Association, League of Women Voters of Florida

Sponsors Credit Unions – we're giving banking a better name, Florida Blue – In the pursuit of health, Northwest Florida Daily News, AARP, The Claude Pepper Foundation

20962121

Bright Ideas

or News Tips WELCOMED

E-mail IDEAS to:

news@srpressgazette.com

Call 623-2120

www.miltonchevy.com

Lou Sobh's Milton Chevrolet

SLASHED FALL PRICES!

94 MPG Volt Now on Sale!

SALE TODAY
8:30AM–7PM
ENDS WEDNESDAY

$5000 OFF MSRP + 0% for 72!*
Combined Electric & Gas MPG
0% for 72 Months with credit approval, #12407

All Treats...No Tricks EXTREME CHEVY DEALS NOW!

Monster Deals + Cash Back + Low APR

HIGH MPG - Spark & Sonic In Stock!

0% APR FOR 72 **††

OR UP TO $8,500 OFF! '12 Silverado #1255

Brand New 2012 CRUZE LS
POWER WINDOWS & LOCKS, 6 SPEAKER AM/FM CD with MP3 JACK, ONSTAR, XM RADIO, 4-WHEEL ABS & MUCH MORE! 12360
$16,565 **†
UP TO 36 MPG!
30+ NOW IN STOCK!

Brand New 2013! CAMARO 1LT COUPE
AUTOMATIC, 19" BRIGHT ALLOYS, FULL POWER, ONSTAR TURN BY TURN NAVIGATION, XM RADIO, SPARE PKG., MORE! #10349

or $27,255 **†
0% APR FOR 60! **††

$4,830 OFF MSRP!
or 0% APR FOR 60! AVAILABLE **††

Brand New 2012 MALIBU LS
UP TO 33 MPG!
AUTOMATIC, POWER WINDOWS & LOCKS, 6 SPEAKER AM/FM CD with MP3 JACK, ONSTAR, XM RADIO, 4-WHEEL ABS & MUCH MORE! #16105
$18,425 **†

Brand New 2012 TRAVERSEs or 0% APR FOR 72! **††
UP TO $5000 OFF MSRP!** ††

Brand New 2012 AVALANCHEs or 0% APR FOR 60! **††
UP TO $7000 OFF MSRP!** ††

New 2012 SILVERADOS
UP TO $8500 OFF MSRP! ** ††

or 0% APR FOR 60! ** †† +

**CAN'T COMBINE OFFERS, †† 0% APR FINANCING AVAILABLE ON ALL IN LIEU OF ANY OTHER OFFERS AND WITH SUPER PREFERRED LEVEL FINANCING THROUGH ALLY. †ALL PRICE SPLUS TAX, TAG, $498 DEALER FEE. PRICES INCLUDE ALL REBATES & INCENTIVES, ALL VEHICLES SUBJECT TO PRIOR SALE. ANY ADDITIONAL DEALER INSTALLED EQUIPMENT WILL AFFECT EITHER PAYMENTS, PRICE OR DOWN PAYMENT. VEHICLE MUST BE IN STOCK PHYSICALLY, ADDITIONAL FEE TO LOCATE VEHICLES OUT OF STOCK. AD VEHICLES SUBJECT TO PRIOR SALE. +BASED ON 2011 EPA MILEAGE ESTIMATES, REFLECTED IN NEW EPA FUEL ECONOMY METHODS BEGINNING WITH 2008 MODELS. USE FOR COMPARISON ONLY. DO NOT COMPARE TO MODELS BEFORE 2008. MILEAGE WILL VARY DEPENDING ON HOW YOU DRIVE AND MAINTAIN YOUR VEHICLE.

OCTOBER SELLOFF–Pre-Owned from $3,970–MOST W/WARRANTY

Good on all used vehicles under 5 yr old, less than 100k miles, & not covered by factory warranty.

'99 Buick LeSabre
V6, FWD, Full Power, 12447A
$3,970

'00 Lincoln Town Car
P2071A, Cartier Edition! 54398A
$4,970

'03 Dodge Neon SXT
Super Clean, Only 62K, 13014A
$5,970

'02 Nissan Xterra
Super Clean, Full Power, 12379A
$5,990

'03 Chevy Monte Carlo
SS! - Loaded, 3186A
$6,900

'07 Chevy Malibu LT
Loaded! 12126A
$6,970

'05 Dodge Caravan
SXT, Clean, Only 80K, 4422A
$8,400

'07 Saturn Vue
Crossover, 13010
$7,990

'04 Chevy Trailblazer
Only 80K, 1227B
$8,760

'08 Chrysler PT Cruiser
Only 56K, 12452B
$9,400

'08 Suzuki SV650 Motorcycle 12467R $2,870	'06 GMC Canyon Only 43K, T4402 ..... $10,900	'04 Dodge Ram Quad HEMI V8!, 12467B $12,800	'12 Chevy Impala LTZ CERT., Lthr, Roof, C3187 $21,700
'97 Chevy Camaro SS Convertible! 12155A2 ..... $7,950	'09 Chevy Malibu LTZ Leather, 12405B $10,990	'04 Chevy Suburban One Owner, 12386A $12,928	'11 Chevy Silverado LT Ext. 19K!, 1247A $21,880
'05 Chevy Equinox Full Power, 12271A $7,995	'09 Jeep Patriot SUV, AM/FM/CD, 12354A $11,500	'10 Ford Focus High MPG! 50K, CI3182 ..... $12,966	'11 Buick Regal CXL Loaded! L119 ..... $22,400
'04 Nissan Pathfinder SE 2WD, T4400A $9,915	'11 Chevy Aveo Only 33K, CD, C3188 ..... $11,870	'11 Kia Rio Sedan Less than 39K, C3177 ..... $12,989	'12 Dodge Challenger SXT 3K! 12431A $24,970
'08 Pontiac Grand Prix 3.8 V6, 2WP69 ..... $10,700	'06 Chevy Silverado LT Crew 1 Ownr, 12271A $11,970	'04 Toyota Tacoma 3.4 V6! 12469A $13,400	'12 Chevy Traverse Like New 21K! T4401 ..... $24,980
'06 Nissan Frontier XE H6599A, 4 Cyl. $10,700	'04 Chevy Avalanche 4x4 5.3 V8, 12463B $12,700	'11 Chevrolet HR LT with 1LT Pkg, T4423. ..... $14,620	'05 Chevy SSR 6.0 V8, Hard to Find, T4404 . $24,990
'04 Chevy Tahoe LS Dark Red, T4413A $10,770	'05 Jeep Grand Cherokee LIMITED!, L124A $12,700	'10 Hyundai Genesis Coupe 34k, 12440A $21,500	'11 Toyota Tacoma PreRunner, 2700 Miles! $27,777

All pre-owned prices plus tax, $498 dealer fee and title.

View All Pre-Owned Online @ www.miltonchevy.com
We're at Your Service Every Weekend—Now Open Saturdays 8AM–1PM!

Lou Sobh's Milton Chevrolet
Chevy Runs Deep

OPEN: Mon-Sat 8:30AM-7PM_Closed Sunday
SERVICE: Mon-Fri 7:30AM-5:30PM, Sat 8AM-1PM
877-840-0098
5920 Highway 90, Milton

SRMC Auxiliary to host gold exchange and jewelry sale

Special to the Press Gazette

The Santa Rosa Medical Center Auxiliary is sponsoring a "Gold X Change" Oct. 23-24 to go toward health care scholarships and other outreach projects.

The exchange will be held from 7 a.m. to 4 p.m. on both days.

Those who participated will receive top dollar instant payment for your broken or unwanted 10k, 14k, 18k or 24k yellow or white gold, sliver and platinum jewelry, coins, etc., according to a press release from Santa Rosa Medical Center.

Representatives from Gold X Change will be in the corridor by the vending machines, and payment will be made immediately by check.

The SRMC Auxiliary will also host a $5 Jewelry and Accessories Sale on Oct. 29 from 7 a.m. to 5 p.m. and Oct. 30 from 7 a.m. to 4 p.m.

All items for sale are only five dollars and the sale will take place in the education building located directly behind the hospital.

Proceeds from this event will also go toward medical career scholarships and other outreach projects.

Santa Rosa Medical Center is located at 6002 Berryhill Road in Milton.

Recently Santa Rosa Medical Center was recognized by The Joint Commission as one of 405 top hospitals nationwide on quality measures.

For more information please visit www.SRMCFL.com, or call 626-7762.

KIWANIS BRIGHTEN MORNING WITH CAMPBELL

Santa Rosa Sunrise Kiwanis President Dewitt Nobles presents Vic Campbell, guest speaker, with a "Sunrise" Kiwanis license holder after the meeting. Campbell claims he is not a historian, though he is an author, filmmaker and publisher and knows a vast amount of local history. His love of history has taken him to recording stories of local recollections by longtime members of the community. He and associate Roy Allen, himself a fountain of knowledge of the area, have done many interviews and have recorded histories of veterans and longtime pioneers of the area, under the name "Buzz Creek." The Santa Rosa Sunrise Kiwanis meets at 7 a.m. Wednesdays at Tanglewood Golf Club.

SUBMITTED PHOTO

ROTARY MEMBERS GET BUSINESS LESSON

SUBMITTED PHOTO

Milton Rotary Club President Bubba Drinkard is pictured with Leanna Brennan, a business coach, who enlightened the Club tips on how to make your daily life better. Brennan is pictured receiving the highly sought after Rotary pen. The Milton Rotary Club invites you to join them each week at noon every Tuesday at Red Barn BBQ.

SCHOOL LUNCH MENU

Santa Rosa County School Lunch Menu according to the menu's released by the Santa Rosa County School District Food Service. Each meal includes a choice of fat free white, 1% white, fat-free chocolate or fat-free strawberry milk.

Elementary and Middle School Menu

OCT. 15: Breakfast, Pancake on a Stick, Cinnamon and Sugar Oatmeal, Assorted Cereal and Cinnamon Toast, Choose up to 2: Chilled Peaches, Chilled Pears **Lunch,** Chicken Patty on a Bun, Ham and Cheese on a Bun, Chicken Salad, Choice of up to 4: Tater Tots, Steamed Green Beans, Fresh Assorted Fruit, Chilled Mixed Fruit

OCT. 16: Breakfast, Open Faced Egg Muffin, Assorted Cereal and Buttered Toast, Buttery Grits, Choose up to 2: Pineapple Tidbits, Fresh Assorted Fruit **Lunch,** Sweet and Sour Pork over Rice, Chicken Nuggets and Roll, Tuna Salad, Choice of up to 4: Broccoli and Cheese, Fresh Carrot Sticks, Fresh Assorted Fruit, Pineapple Tidbits

OCT. 17: Breakfast, Mini Waffles, Cinnamon and Sugar Oatmeal, Assorted Cereal and Cinnamon Toast, Choose up to 2: Raisins, Assorted 100% Juice **Lunch,** Smoked BBQ Turkey on Deli Thin, Cold Cut on a Deli Thin, Chef Salad, Choice of up to 4: Baked Beans, Sweet Potato Wedges, Fresh Assorted Fruit, Baked Apple Slices

OCT. 18: Breakfast, Breakfast Pizza Bagel, Cheese Grits, Assorted Cereal and Buttered Toast, Choose up to 2: Chilled Mixed Fruit, Fresh Assorted Fruit **Lunch,** Sloppy Enchilada, Popcorn Chicken Salad, Grilled Cheese Sandwich, Choice of up to 4: Vegetable Medley, Steamed Corn, Fresh Assorted Fruit, Chilled Peaches

OCT. 19: Breakfast, Mini Pancakes, Assorted Cereal and Cinnamon Toast, Cinnamon and Sugar Oatmeal, Choose up to 2: Baked Apple Slices, Fresh Assorted Fruit **Lunch,** Chicken and Dumplings with Breadstick, Turkey and Cheese Sandwich, Cheese Pizza, Choice of up 4: Tossed Side Salad, Collard Green, Fresh Assorted Fruit, Chilled Pear

High School Menu

OCT. 15: Breakfast, Pancake on a Stick, Cinnamon and Sugar Oatmeal, Assorted Cereal and Cinnamon Toast, Choose up to 2: Chilled Peaches, Chilled Pears **Lunch,** Bean and Cheese Burrito, Choose up to 4: Sweet Potato Wedges, Steamed Green Beans, Fresh Assorted Fruit, Chilled Mixed Fruit

OCT. 16: Breakfast, Biscuits with Gravy, Assorted Cereal and Butter Toast, Buttery Grits, Choose up to 2: Pineapple Tidbits, Fresh Assorted Fruit **Lunch,** Sweet and Sour Pork Over Rice, Choose up to 4: Broccoli and Cheese, Fresh Carrot Sticks, Fresh Assorted Fruit, Pineapple Tidbits

OCT. 17: Breakfast, Mini Waffles, Cinnamon and Sugar Oatmeal, Assorted Cereal and Cinnamon Toast, Choose up to 2: Raisins, Assorted 100% Juice **Lunch,** Smoked BBQ Turkey on Deli Thin, Choose up to 4: Baked Beans, Sweet Potato Wedges, Fresh Assorted Fruit, Baked Apple Slices

OCT. 18: Breakfast, Breakfast Pizza Bagel, Cheese Grits, Assorted Cereal and Buttered Toast, Choose up to 2: Chilled Mixed Fruit, Fresh Assorted Fruit **Lunch,** Chicken Parmesan over Pasta, Choose up to 4: Vegetable Medley, Steamed Corn, Fresh Assorted Fruit, Chilled Peaches

OCT. 19: Breakfast, Mini Pancakes, Assorted Cereal and Cinnamon Toast, Cinnamon and Sugar Oatmeal, Choose up to 2: Baked Apple Slices, Fresh Assorted Fruit, **Lunch,** Chicken Gumbo over Rice, Choose up to 4: Steamed Peas, Collard Greens, Fresh Assorted Fruit, Chilled Pears

Wanted

The Press Gazette wants Your News and Events to Feature in...

baby OF THE WEEK

BIRTHDAYS

family NEWS

E-mail photos and information to:
news@srpressgazette.com
Call 623-2120

Travel the Back Roads of Santa Rosa County and discover a world of old-fashioned Fun!

Beaches to Woodlands Tour®

Celebrate, Santa Rosa Style!

All Month
- Sweet Season Farms Corn Maze
- Kid's Fish Free Navarre Pier
- Whispering Pines Fun on the Farm
- Holland Farms Pumpkin Patch and Hay Rides
- Dixon Primary Haystackular
- Zip Adventures Fall Foliage Zipline Tours
- Arcadia Mills Archeology Lectures
- Florida Trail Hikes
- Santa Rosa Historical Museum
- Birding Gulf Breeze Zoo

Oct. 12-13
- 23nd Annual Oktoberfest at Good Shepherd Lutheran Church
- Friends of the Milton Library Sale
- 6th Annual Monarch Madness Butterfly Festival

Oct. 12-14
- 31th Annual St. Rose of Lima International Fall Festival & 5K

Oct. 13
- Gulf Islands National Seashore Soundside Serenade, Naval Live Oaks Picnic Area
- St. Rose of Lima Festival 5K, Run and 1-Mile Walk,
- West Florida Railroad Museum Depot DaysCelebration
- Alyssa's Antique Depot Outdoor Market
- SRC Clean and Green "Thinkin Pink"
- 4rd Annual Run for the Reef 5K and Kid's One Mile Fun Run
- Cambridge Farm's Fall Fest "Music on the Farm"
- Volksmarches Walk - Krul Lake
- Wheelock Gallery Father-Son Tiki Carving

Oct. 13-14
- 9th Annual Munson Community Heritage Festival
- Navarre Fall Arts Festival
- Unlimited Horizons of the Emerald Coast Psychic Fair

Oct. 20
- Courtyard at Local Colour Art Gallery
- 5th Garcon Point Bridge Run for Education
- Fenner McConnell/Mark Wantz Century Cycling Ride
- 12th Annual Navarre Beach Car, Truck and Bike Show
- Santa Rosa County Horse Assistance Council "Hay Days Poker Ride"

Oct. 20, 21
- Navarre Beach Golf Festival

Oct. 20, 21, 27, 28
- Boo at the Zoo – Trick or Treat Trail,

Oct. 21
- 19th Annual Charity Chili Cookoff and Volleyball Tournament

Oct. 24, 25, 26, 27, 30 and 31
- Main Street Milton Haunted House

Oct. 27
- Bagdad Plein Air Paint Out, Village of Bagdad.
- Taste of Navarre

Oct. 27-28
- Ghosts of Milton Walking Tour

Oct. 28
- Volksmarches Walk - Bagdad

www.thebeachestowoodlandstour.com

1-800-480-SAND (7263)

Navarre Beach FLORIDA

HISTORIC MILTON
CANOE CAPITAL OF FLORIDA
Blackwater River State Forest • Bagdad Village

Presented by the Santa Rosa County Tourist Development Council

COVERING MILTON TO APALACHICOLA
emerald coast marketplace
YOUR HALIFAX MEDIA GROUP CLASSIFIED CONNECTION
Northwest Florida Daily News | News Herald | Destin Log | Crestview News Bulletin | Walton Sun | The Star | Holmes County Times Advertiser | Washington County News | Santa Rosa's Press Gazette | The Times
Real Estate • New & Pre-Owned Automotive • Classifieds • Job Search partnered with Monster™
WE'RE AVAILABLE 24 / 7
for all of your buying and selling needs.
850-623-2120 • 800-863-0320 or visit us online at emeraldcoastmarketplace.com

IT PAYS TO ADVERTISE IN THE
Santa Rosa's Press Gazette
CLASSIFIED!

To Advertise call 623-2120 for details.
Santa Rosa Press Gazette
6629 Elva Street
Milton, FL 32570
Office: (850) 623-2120
Fax: (850) 623-2007
www.srpressgazette.com

1100 - Legal Advertising
1110 - Classified Notices
1120 - Public Notices/ Announcements
1125 - Carpools & Rideshare
1130 - Adoptions
1140 - Happy Ads
1150 - Personals
1160 - Lost
1170 - Found

LEGAL ADVERTISING 1100

10/1092

IN THE CIRCUIT COURT FOR SANTA ROSA COUNTY, FLORIDA
PROBATE DIVISION
File No. 2012-CP-274

Division A

IN RE: ESTATE OF
Glennis E. Wolfe
Deceased.

NOTICE TO CREDITORS

The administration of the estate of Glennis E. Wolfe, deceased, whose date of death was May 15, 2011, is pending in the Circuit Court for Santa Rosa County, Florida, Probate Division, the address of which is 6865 Caroline Street, Milton, Florida 32570-0472. The names and addresses of the personal representative and the personal representative's attorney are set forth below.

All creditors of the decedent and other persons having claims or demands against decedent's estate on whom a copy of this notice is required to be served must file their claims with this court WITHIN THE LATER OF 3 MONTHS AFTER THE TIME OF THE FIRST PUBLICATION OF THIS NOTICE OR 30 DAYS AFTER THE DATE OF SERVICE OF A COPY OF THIS NOTICE ON THEM.

All other creditors of the decedent and other persons having claims or demands against decedent's estate must file their claims with this court WITHIN 3 MONTHS AFTER THE DATE OF THE FIRST PUBLICATION OF THIS NOTICE.
ALL CLAIMS NOT FILED WITHIN THE TIME PERIODS SET FORTH IN SECTION 733.702 OF THE FLORIDA PROBATE CODE WILL BE FOREVER BARRED.

NOTWITHSTANDING THE TIME PERIOD SET FORTH ABOVE, ANY CLAIM FILED TWO (2) YEARS OR MORE AFTER THE DECEDENT'S DATE OF DEATH IS BARRED.

The date of first publication of this notice is October 13, 2012.
Attorney for Personal Representative: Personal Representative:
/s/ Oscar J. Locklin
Oscar J. Locklin
Florida Bar No. 15455
Locklin & Saba, P. A.
4557 Chumuckle Highway Pace, Florida 32571 Telephone: (850)995-1102

Personal Representative:
/s/ Linda P. Bradley
Linda P.Bradley
6550 Greenwood Road
Jay, Florida 32565
10/13 & 10/20/2012
10/1092

10/1097

NOTICE OF APPLICATION

FOR TAX DEED

NOTICE IS HEREBY GIVEN THAT GERMAN AMERICAN CAPITAL CORP holder of the following Tax Sale Certificate has filed said Tax Certificate for the Tax Deed to be issued thereon. The Certificate Number and year of Issurance, the Description of property, and Name(s) in which it is assessed is as follows:

Certificate Number: 4560 Year of Issurance 2010

Description of Property: LT 5 BLK E, BISCAYNE POINTE, AS DES IN OR BOOK 3103 PG 2046

Parcel ID: 23-2S-26-0365-00E00-005 0

Name in which Assessed:
JOHNATHAN J BUTLER

All of the above property is located in Santa Rosa County, In the State of Florida.

Unless such certificate shall be redeemed according to Law, the Property described in such Certificate will be sold to the Highest Bidder, at the east end lobby of the County Administrative Complex at 6495 Caroline St., Milton, Florida on the **19th** day of November, 2012 at 12:00 noon.

Dated this the **9th** day of October, 2012.

Mary M. Johnson
Clerk of the Circuit Court of Santa Rosa County, Florida

By: **DEBBIE LAWSON**
Deputy Clerk
10/13, 10/20, 10/27 & 11/3/2012
10/1097

10/1087

IN THE CIRCUIT COURT IN AND FOR SANTA ROSA COUNTY, FLORIDA
CASE NO.: 57-2011-CA-000068

BROOKS COASTAL, LLC, a Florida limited liability company,
Plaintiff,
vs.

THE BOARDWALK AT NAVARRE, LLC; JAMES C. WALLACE; JAMES C. WALLACE, JR.; WALCO INVESTMENTS, LP d/b/a WALCO INVESTMENTS LLC; GORDON R. TEEL; TEEL ENTERPRISES II, LLC; and MILES HILL,
Defendants.

NOTICE OF FORECLOSURE SALE

By Clerk of Circuit Court

Notice is hereby given that the undersigned, Honorable Mary M. Johnson, Clerk of the Circuit Court of Santa Rosa County, Florida, will on the 11 day of December, 2012, at 11:00 o'clock A.M., at North Front Door of the Santa Rosa County Courthouse, 6865 Caroline Street, Milton, Florida, Florida 32570 in accordance with Chapter 45, F.S., offer for sale and sell at public outcry to the highest and best bidder for cash, the following described property situated in Santa Rosa County, Florida, to-wit:

See Exhibit "A" attached hereto
EXHIBIT A
Description (as prepared by Southern Surveying, Inc.)
Commencing at the northeast corner of Lot AA of Crescent Shores Subdivision, as recorded in Plat Book A, Page 70 of the Public Records of Santa Rosa County, Florida; thence go South 00 degrees 51 minutes 43 seconds West along the West line of Willow Ridge Subdivision, as recorded in Plat Book E, Page 21 of the Public Records of Santa Rosa County, Florida a distance of 1170.00 feet; thence go North 89 degrees 10 minutes 12 seconds West a distance of 68.00 feet to the West right of way line of Blessed Lane (also known as Elks Way - 66' R/W); thence go South 00 degrees 51 minutes 43 seconds West along said right of way line a distance of 503.70 feet to the North right of way line of U.S. Highway 98 (160' R/W); thence go South 58 degrees 55 minutes 37 seconds West along said North right of way line a distance of 390.00 feet to the point of beginning; thence continue South 58 degrees 55 minutes 37 seconds West along said right of way line a distance of 788.83 feet to a point of curvature concaved to the Northwest having a radius of 5629.65 feet, a central angle of 02 degrees 47 minutes 48 seconds (chord- 274.75', chord bearing - S 60°17'16" W); thence departing said Northerly right of way line go North 00 degrees 47 minutes 47 seconds East a distance of 226.49 feet; thence go North 89 degrees 23 minutes 48 seconds West a distance of 230.00 feet to the Easterly right of way line of Ortega Street (60' R/W); thence go North 00 degrees 36 minutes 14 seconds East along said right of way line a distance of 400.00 feet to the Southwest corner of Lot 18, Block 7, First Addition to Navarre, as recorded in Plat Book B, Page 169 of the Public Records of Santa Rosa County, Florida; thence go North 64 degrees 11 minutes 54 seconds East a distance of 225.17 feet to the Northeast corner of said Lot 18; thence go North 00 degrees 47 minutes 47 seconds East along the East line of First Addition to Navarre, a distance of 529.20 feet; thence go South 89 degrees 10 minutes 12 seconds East a distance of 542.29 feet; thence go South 27 degrees 11 minutes 37 seconds East a distance of 804.05 feet to the point of beginning, the above described parcel is situated in Section 21, Township 2 South, Range 26 West and contains 19.84 acres, more or less.

pursuant to the Stipulated Final Judgment of Foreclosure entered in a case pending in said Court, the style of which is

Brooks Coastal, LLC, a Florida limited liability company,
Plaintiff,
v.
The Broadwalk at Navarre, LLC
James C. Wallace; James C. Wallace, Jr.;
Walco Investments, LP d/b/a Walco
Investments LLC; Gordon R. Teel, Teel Enterprises II, LLC; and Miles Hill;
Defendants.

and the docket case number of which is number 57-2011-CA-000068
Any person claiming an interest in the surplus from the sale, if any, other than the property owner as of the date of the lis pendens must file a claim within 60 days after the sale.
If you are a person with a disability who needs any accommodation in order to participate in this proceeding, you are entitled, at no cost to you, to the provision of certain assistance. Please contact the office of Emmanuel Sheppard & Condon, P.A., 30 South Spring Street, Pensacola, FL 32502, (850) 433-6581, within two (2) working days of your receipt of this Amended Notice of Foreclosure Sale; if you are hearing or voice impaired, call 1-800-955-8771.
WITNESS my hand and official seal of this Honorable Court, this 5 day of October, 2012.
Clerk of the Circuit Court of Santa Rosa County, Florida
By: Leslie Sparr
DEPUTY CLERK
CIRCUIT COURT SEAL
10/13 & 10/20/2012
10/1087

10/1088

IN THE CIRCUIT COURT OF THE FIRST JUDICIAL CIRCUIT
IN AND FOR SANTA ROSA COUNTY, FLORIDA
CIVIL ACTION
CASE NO.: 57-2008-CA-001089
DIVISION: C

THE BANK OF NEW YORK, AS TRUSTEE FOR
THE BENEFIT OF THE CERTIFICATEHOLDERS, CWABS, INC., ASSET-BACKED CERTIFICATES,
Plaintiff,
vs.

WILLIAM BARRETT JR, et al,
Defendant(s).

NOTICE OF RESCHEDULED FORECLOSURE SALE

NOTICE IS HEREBY GIVEN pursuant to an Order Rescheduling Foreclosure Sale dated October 4, 2012 and entered in Case NO. 57-2008-CA-001089 of the Circuit Court of the FIRST Judicial Circuit in and for SANTA ROSA County, Florida wherein THE BANK OF NEW YORK, AS TRUSTEE FOR THE BENEFIT OF THE CERTIFICATEHOLDERS, CWABS, INC., ASSET-BACKED CERTIFICATES, is the Plaintiff and WILLIAM BARRETT JR; KAREN R. BARRETT; STATE OF FLORIDA; SANTA ROSA COUNTY; SANTA ROSA COUNTY CLERK OF COURT; are the Defendants, The Clerk of the Court will sell to the highest and best bidder for cash at STEPS OF THE SANTA ROSA COUNTY COURTHOUSE at 11:00AM, on the 19 day of Dec, 2012, the following described property as set forth in said Final Judgment:

LOT 19, DELLRAN ESTATES, A SUBDIVISION OF A PORTION OF SECTION 2, TOWNSHIP 1 NORTH, RANGE 29, WEST, SANTA ROSA, FLORIDA, RECORDED IN PLAT BOOK C PAGE 19 OF THE PUBLIC RECORDS OF SAID COUNTY.
A/K/A 5236 DELLRAN DRIVE, MILTON, FL 32571

Any person claiming an interest in the surplus from the sale, if any, other than the property owner as of the date of the Lis Pendens must file a claim within sixty (60) days after the sale.
WITNESS MY HAND and the seal of this Court on Oct. 8, 2012.
Mary M. Johnson
Clerk of the Circuit Court
By: Leslie Sparr
Deputy Clerk
CIRCUIT COURT SEAL

****See Americans with Disabilities Act****
"If you are a person with disability who needs any accommodation in order to participate in this proceeding, you are entitled, at no cost to you, to the provision of certain assistance. Please contact Court

LEGAL ADVERTISING 1100

Administration, ADA Liaison, Santa Rosa County, 6865 Caroline Street, Milton, FL 32570, Phone (850)623-3159 Fax (850)982-0602, ADA.SantaRosa@flcourts1.gov At least 7 days before your scheduled court appearance, or immediately upon receiving this notification if the time before the scheduled appearance is less than 7 days; if you are hearing or voice impaired call 711."
10/13 & 10/20/2012
10/1088

10/1089

IN THE CIRCUIT COURT FOR SANTA ROSA COUNTY, FLORIDA.
CIVIL DIVISION
CASE NO. 572008CA001042XXXXXX

THE BANK OF NEW YORK AS TRUSTEE FOR THE CERTIFICATEHOLDERS CWABS, INC. ASSET-BACKED CERTIFICATES, SERIES 2006-14,
Plaintiff,
vs.

JOHN F. GLOSQUE, JR.; et al.,
Defendants.

RE-NOTICE OF SALE
PURSUANT TO CHAPTER 45

NOTICE IS HEREBY GIVEN pursuant to an Order or Summary Final Judgment of foreclosure dated October 1, 2008 and an Order Resetting Sale dated Oct. 4 2012, entered in Case No. 572008CA001042XXXXXX of the Circuit Court of the First Judicial Circuit in and for Santa Rosa County, Florida, wherein THE BANK OF NEW YORK AS TRUSTEE FOR THE CERTIFICATEHOLDERS CWABS, INC. ASSET-BACKED CERTIFICATES, SERIES 2006-14 is Plaintiff and JOHN F. GLOSQUE, JR.; EDDA GLOSQUE; UNKNOWN TENANT NO. 1; UNKNOWN TENANT NO. 2; and ALL UNKNOWN PARTIES CLAIMING INTERESTS BY, THROUGH, UNDER OR AGAINST A NAMED DEFENDANT TO THIS ACTION, OR HAVING OR CLAIMING TO HAVE ANY RIGHT, TITLE OR INTEREST IN THE PROPERTY HEREIN DESCRIBED, are Defendants, I will sell to the highest and best bidder for cash at at the North Front Door of the Santa Rosa County Courthouse. 6865 Caroline Street, Milton, FL 32570 at
Santa Rosa County, Florida, at 11:00 a.m. CST on the 19 day of December, 2012, the following described property as set forth in said Order or Final Judgment, to-wit:

LOT 51, BLOCK A, CEDAR RIDGE CIRCLE PHASE 2, BEING A PORTION OF SECTION 27, TOWNSHIP 2 NORTH, RANGE 28 WEST, SANTA ROSA COUNTY, FLORIDA, ACCORDING TO PLAT RECORDED IN PLAT BOOK G, AT PAGE 49, OF THE PUBLIC RECORDS OF SANTA ROSA COUNTY, FLORIDA.

ANY PERSON CLAIMING AN INTEREST IN THE SURPLUS FROM THE SALE, IF ANY, OTHER THAN THE PROPERTY OWNER AS OF THE DATE OF THE LIS PENDENS MUST FILE A CLAIM WITHIN 60 DAYS AFTER THE SALE.

If you are a person with a disability who needs any accommodation in order to participate in this proceeding, you are entitled, at no cost to you, to the provision of certain assistance. Please contact the Clerk of the Court's at 850-623-0135, 6865 Caroline Street, Milton, FL 32570. If you are hearing or voice impaired, call 1-800-955-8771.

DATED at Milton, Florida, on Oct. 8, 2012

MARY M. JOHNSON
As Clerk, Circuit Court
By: Leslie Sparr
As Deputy Clerk
CIRCUIT COURT SEAL
10/13 & 10/20/2012
10/1089

10/1093

NOTICE OF APPLICATION

FOR TAX DEED

NOTICE IS HEREBY GIVEN THAT GERMAN AMERICAN CAPITAL CORP holder of the following Tax Sale Certificate has filed said Tax Certificate for the Tax Deed to be issued thereon. The Certificate Number and year of Issuance, the Description of property, and Name(s) in which it is assessed is as follows:

Certificate Number: 2531 Year of Issuance: 2010

Description of Property: PROPERTY DESCRIBED IN OR BOOK 2376 PAGE 1313 LESS ALL MIN RTS

Parcel ID: 16-1S-28-0000-00134-0000

Name in which Assessed:
JOHN DOORNBOS
SHERYL V H DOORNBOS
All of the above property is located in Santa Rosa County, In the State of Florida.

Unless such certificate shall be redeemed according to Law, the Property described in such Certificate will be sold to the Highest Bidder, at the east end lobby of the County Administrative Complex at 6495 Caroline St., Milton, Florida on the 19th day of November, 2012 at 12:00 noon.

Dated this **9th** day of October, 2012.

Mary M. Johnson
Clerk of the Circuit Court of Santa Rosa County, Florida

By:**DEBBIE LAWSON**
Deputy Clerk
10/13, 10/20, 10/27 & 11/3/2012
10/1093

10/1094

NOTICE OF APPLICATION

FOR TAX DEED

NOTICE IS HEREBY GIVEN THAT GERMAN AMERICAN CAPITAL CORP holder of the following Tax Sale Certificate has filed said Tax Certificate for the Tax Deed to be issued thereon. The Certificate Number and year of Issurance, the Description of property, and Name(s) in which it is assessed is as follows:

Certificate Number: 3287 Year of Issurance 2010

Description of Property: AVALON PARK REPLAT OF LTS 111 THRU 113 & 133 THRU 135: THE NORTH 50' OF LT 133, AS DES IN OR BOOK 2836 PG 2089

Parcel ID: 19-1N-28-0110-00000-1331

Name in which Assessed:
MARTIAL ARTS AMERICA INC

All of the above property is located in Santa Rosa County, In the State of Florida.

Unless such certificate shall be redeemed according to Law, the Property described in such Certificate will be sold to the Highest Bidder, at the east end lobby of the County Administrative Complex at 6495 Caroline St., Milton, Florida on the **19th** day of November, 2012 at 12:00 noon.

Dated this the **9th** day of October, 2012.
Mary M. Johnson
Clerk of the Circuit Court of Santa Rosa County, Florida

By: **DEBBIE LAWSON**
Deputy Clerk
10/13, 10/20, 10/27 & 11/3/2012
10/1094

10/1095

NOTICE OF APPLICATION

FOR TAX DEED

NOTICE IS HEREBY GIVEN THAT GERMAN AMERICAN CAPITAL CORP holder of the following Tax Sale Certificate has filed said Tax Certificate for the Tax Deed to be issued thereon. The Certificate Number and year of Issurance, the Description of property, and Name(s) in which it is assessed is as follows:

Certificate Number: 3340 Year of Issurance 2010

Description of Property: PROPERTY DESCRIBED IN OR BOOK 1747 PAGE 594

Parcel ID: 19-2S-27-0000-00103-0000

Name in which Assessed:
ALLEN NOCON
MARIA ELEN P GAJO

All of the above property is located in Santa Rosa County, In the State of Florida.

Unless such certificate shall be redeemed according to Law, the Property described in such Certificate will be sold to the Highest Bidder, at the east end lobby of the County Administrative Complex at 6495 Caroline St., Milton, Florida on the **19th** day of November, 2012 at 12:00 noon.

Dated this the **9th** day of October, 2012.

Mary M. Johnson
Clerk of the Circuit Court of Santa Rosa County, Florida

By: **DEBBIE LAWSON**
Deputy Clerk
10/13, 10/20, 10/27 & 11/3/2012
10/1095

10/1096

NOTICE OF APPLICATION

FOR TAX DEED

NOTICE IS HEREBY GIVEN THAT GERMAN AMERICAN CAPITAL CORP holder of the following Tax Sale Certificate has filed said Tax Certificate for the Tax Deed to be issued thereon. The Certificate Number and year of Issurance, the Description of property, and Name(s) in which it is assessed is as follows:

Certificate Number: 3983 Year of Issurance 2010

Description of Property: LT 5 BLK 17, NAVARRE, AS DES IN OR BOOK 2444 PG 180, LESS ALL MIN RTS

Parcel ID: 21-2S-26-2710-01700-0050

Name in which Assessed:
ELIZABETH PIPPIN
CHARLES PIPPIN III

All of the above property is located in Santa Rosa County, In the State of Florida.

Unless such certificate shall be redeemed according to Law, the Property described in such Certificate will be sold to the Highest Bidder, at the east end lobby of the County Administrative Complex at 6495 Caroline St., Milton, Florida on the **19th** day of November, 2012 at 12:00 noon.

Dated this the **9th** day of October, 2012.

Mary M. Johnson
Clerk of the Circuit Court of Santa Rosa County, Florida

By: **DEBBIE LAWSON**
Deputy Clerk
10/13, 10/20, 10/27 & 11/3/2012
10/1096

10/1098

NOTICE OF APPLICATION

FOR TAX DEED

NOTICE IS HEREBY GIVEN THAT GERMAN AMERICAN CAPITAL CORP holder of the following Tax Sale Certificate has filed said Tax Certificate for the Tax Deed to be issued thereon. The Certificate Number and year of Issurance, the Description of property, and Name(s) in which it is assessed is as follows:

Certificate Number: 4582 Year of Issurance 2010

Description of Property: PROPERTY DESCRIBED IN OR BOOK 2496 PAGE 271

Parcel ID: 23-2S-27-0000-02653-0000

Name in which Assessed:
LEONARDO ALEMAN
WALTER W CURLE

All of the above property is located in Santa Rosa County, In the State of Florida.

Unless such certificate shall be redeemed according to Law, the Property described in such Certificate will be sold to the Highest Bidder, at the east end lobby of the County Administrative Complex at 6495 Caroline St., Milton, Florida on the **19th** day of November, 2012 at 12:00 noon.

Dated this the **9th** day of October, 2012.

Mary M. Johnson
Clerk of the Circuit Court of Santa Rosa County, Florida

By: **DEBBIE LAWSON**
Deputy Clerk
10/13, 10/20, 10/27 & 11/3/2012
10/1098

9/1031

NOTICE OF APPLICATION

FOR TAX DEED

NOTICE IS HEREBY GIVEN THAT GERMAN AMERICAN CAPITAL CORP holder of the following Tax Sale Certificate has filed said Tax Certificate for the Tax Deed to be issued thereon. The Certificate Number and year of Issuance, the Description of property, and Name(s) in which it is assessed is as follows:

Certificate Number: 1013 Year of Issuance: 2010

Description of Property: PROPERTY DESCRIBED IN OR BOOK 2364 PAGE 911, LESS ALL MIN RTS

Parcel ID: 08-2S-26-0000-00442-0000

Name in which Assessed:
KEMP NORMAND
SHELLY NORMAND
LYNCHARD LAW FIRM PA

All of the above property is located in Santa Rosa County, In the State of Florida.
Unless such certificate shall be redeemed according to Law, the Property described in such Certificate will be sold to the Highest Bidder, at the east end lobby of the County Administrative Complex at 6495 Caroline St., Milton, Florida on the 29th day of October, 2012 at 12:00 noon.
Dated this the 18th day of September, 2012

Mary M. Johnson
Clerk of the Circuit Court of
Santa Rosa County, Florida

By: DEBBIE LAWSON
Deputy Clerk
9/22, 9/29, 10/6 & 10/13/2012
9/1031

9/1038

NOTICE OF APPLICATION

fFOR TAX DEED

NOTICE IS HEREBY GIVEN THAT GERMAN AMERICAN CAPITAL CORP holder of the following Tax Sale Certificate has filed said Tax Certificate for the Tax Deed to be issued thereon. The Certificate Number and year of Issuance, the Description of property, and Name(s) in which it is assessed is as follows:
Certificate Number: 1755Year of Issuance: 2010

Description of Property: W2 OF SE4 OF NE4 OF NW4 & W2 OF E2 OF SE4 OF NE4 OF NW4 IN 14-1N-27W, AS DES IN UNREC CONTRACTS FOR DEED DATED 15 AUG 1991 & 9 NOV 1991, LESS NICHOLS LAKE RD, LESS ALL MIN RTS

Parcel ID: 14-1N-27-0000-00136-0000
Name in which Assessed:
ARLISS J MCKENZIE
ARLISS J WILES
All of the above property is located in Santa Rosa County, In the State of Florida. Unless such certificate shall be redeemed according to Law, the Property described in such Certificate will be sold to the Highest Bidder, at the east end lobby of the County
Administrative Complex at 6495 Caroline St., Milton, Florida on the 29th day of October, 2012 at 12:00 noon.
Dated this the 18th day of September, 2012.
Mary M. Johnson
Clerk of the Circuit Court of
Santa Rosa County, Florida
By: DEBBIE LAWSON
Deputy Clerk
9/22, 9/29, 10/6 & 10/13
9/1038

9/1068

IN THE CIRCUIT COURT IN AND FOR SANTA ROSA COUNTY, FLORIDA

CASE NO. 2011 CA 000703
DIVISION
HELEN K. WALKER, TRUSTEE OF THE C. DAVID WALKER TRUST,
PLAINTIFF,
V.
C. DAVID WALKER; CHERYL S. WALKER; HORIZON BANK OF FLORIDA; AMERICAN GENERAL HOME EQUITY INC.; CITIMORTGAGE, INC. SUCCESSOR BY MERGER TO CITIFINANCIAL MORTGAGE COMPANY, INC., F/K/A ASSOCIATES HOME EQUITY SERVICES, INC.; INTERNAL REVENUE SERVICE, AN AGENCY OF THE UNITED STATES OF AMERICA; AND WENDELL HALL, AS SHERIFF OF SANTA ROSA COUNTY, FLORIDA
DEFENDANTS.

NOTICE OF SALE

NOTICE IS HEREBY GIVEN that I, Mary M. Johnson, Clerk of the above named Court, will on the 28th day of November, 2012, at 11:00 a.m. (CST), at the north Front Door of the Santa Rosa County Courthouse, 6865 Caroline Street, Milton, FL 32570, offer for sale and sell at public outcry to the highest and best bidder for cash, the following described real property situate in the County of Santa Rosa, State of Florida, to-wit:
See Exhibit A attached hereto and made part hereof.
EXHIBIT A
The Westerly 90,00 feet of Lot 5, Block 58, Revised 2nd Addition to Casablanca Parcel
Number Four, a subdivision of a portion of Section 6, Township 3 South, Range 29 West,
Santa Rosa County, Florida, according to Plat recorded in Plat Book "A", Page 108-B, of the Public Records of said County,

pursuant to the Final Judgment entered in a case pending in said Court, the style of which is listed above.
At the time of sale, the successful high bidder, other than the Plaintiff, shall post with the Clerk a deposit equal to five percent (5%) of the final bid. The balance of the final bid shall be paid to the Clerk within twenty-four (24) hours after the sale. The successful high bid shall be
exclusive of the Clerk's registry fee and documentary stamps on the Certificate of Title. In the event of a third party successful bid, the third party successful bidder shall pay, in addition to the bid amount, the Clerk's registry fee and any and all documentary stamps on the Certificate of Title.
Any person claiming an interest in the surplus from the sale, if any, other than the property owner as of the date of the lis pendens must file a claim within 60 days after the sale.
Persons with a disability who need special accommodations must notice the individual signed below not later than seven days prior to the proceeding which is the subject of this notice to insure that reasonable accommodations are available.
This is an attempt to collect a debt and any information obtained will be used for that purpose.
WITNESS my hand and the seal of said Court, this 25 day of Sept, 2012.
Mary M Johnson,
Clerk of Circuit Court
CIRCUIT COURT SEAL
By Leslie Sparr
Deputy Clerk
10/13 & 10/20/2012
9/1068

9/1071

IN THE CIRCUIT COURT OF THE FIRST JUDICIAL CIRCUIT
IN AND FOR SANTA ROSA COUNTY, FLORIDA
CIVIL ACTION
CASE NO.: 57-2008-CA-000695
DIVISION:

COUNTRYWIDE FOR THE BENEFIT OF WARM SPRINGS INVESTMENT, INC.,
Plaintiff,
vs.

ROGER GOLDEN A/K/A ROGER SEAN GOLDEN, et al,
Defendant(s).

NOTICE OF RESCHEDULED FORECLOSURE SALE

NOTICE IS HEREBY GIVEN pursuant to an Order Rescheduling Foreclosure Sale dated Sept. 27, 2012 and entered in Case NO. 57-2008-CA-000695 of the Circuit Court of the FIRST Judicial Circuit in and for SANTA ROSA County, Florida wherein COUNTRYWIDE FOR THE BENEFIT OF WARM SPRINGS INVESTMENT, INC., is the Plaintiff and ROGER GOLDEN A/K/A ROGER SEAN GOLDEN;____ GOLDEN, UNKNOWN SPOUSE OF ROGER GOLDEN, IF MARRIED; MORTGAGE ELECTRONIC REGISTRATION SYSTEMS INCORPORATED ACTING AS SOLELY AS NOMINEE FOR LIBERTY MORTGAGE OF SOUTH FLORIDA IX, LLC; COASTAL BANK AND TRUST OF FLORIDA SUCESSOR BY MERGER WITH BANK OF PENSACOLA; TENANT #1; TENANT #2; TENANT #3; TENANT #4 are the Defendants, The Clerk of the Court will sell to the highest and best bidder for cash at STEPS OF THE SANTA ROSA COUNTY COURTHOUSE at 11:00AM, on the 4th day of Dec, 2012, the following described property as set forth in said Final Judgment:
LOT 31, BLOCK A, GRAND NAVARRE, ACCORDING TO THE PLAT THEREOF AS RECORDED IN PLAT BOOK F, PAGE 52A AND 52B, OF THE PUBLIC RECORDS OF SANTA ROSA COUNTY, FLORIDA

A/K/A 7390 GRAND NAVARRE BOULEVARD, NAVARRE, FL 32566

Any person claiming an interest in the surplus from the sale, if any, other than the property owner as of the date of the Lis Pendens must file a claim within sixty (60) days after the sale.

WITNESS MY HAND and the seal of this Court on Sept .28, 2012.
Mary M. Johnson
Clerk of the Circuit Court
By: Leslie Sparr
Deputy Clerk
CIRCUIT COURT SEAL

See Americans with Disabilities Act
"If you are a person with disability who needs any accommodation in order to participate in this proceeding, you are entitled, at no cost to you, to the provision of certain assistance. Please contact Court Administration, ADA Liaison, Santa Rosa County, 6865 Caroline Street, Milton, FL 32570, Phone (850)623-3159 Fax (850)982-0602, ADA.SantaRosa@flcourts1.gov At least 7 days before your scheduled court appearance, or immediately upon receiving this notification if the time before the scheduled appearance is less than 7 days; if you are hearing or voice impaired call 711."
10/13 & 10/20/2012
10/1071

9/1039

NOTICE OF APPLICATION

FOR TAX DEED

NOTICE IS HEREBY GIVEN THAT GERMAN AMERICAN CAPITAL CORP holder of the following Tax Sale Certificate has filed said Tax Certificate for the Tax Deed to be issued thereon. The Certificate Number and year of Issuance, the Description of property, and Name(s) in which it is assessed is as follows:
Certificate Number: 1963 Year of Issuance: 2010
Description of Property: PROPERTY DESCRIBED IN OR BOOK 2547 PAGE 1426 (OUT OF #1.19) ALSO INGRESS & EGRESS EASEMENT
Parcel ID: 14-1S-28-0000-18900-0000
Name in which Assessed:

COASTAL PROPERTIES REAL ESTATE CO INC
TURKEY REALTY LLC
All of the above property is located in Santa Rosa County, In the State of Florida. Unless such certificate shall be redeemed according to Law, the Property described in such Certificate will be sold to the Highest Bidder, at the east end lobby of the County
Administrative Complex at 6495 Caroline St., Milton, Florida on the 29th day of October, 2012 at 12:00 noon.
Dated this the 18th day of September, 2012.
Mary M. Johnson
Clerk of the Circuit Court of
Santa Rosa County, Florida
By: DEBBIE LAWSON
Deputy Clerk
9/22, 9/29, 10/6 & 10/13/2012
9/1039

9/1075

IN THE CIRCUIT COURT FOR SANTA ROSA COUNTY, FLORIDA
PROBATE DIVISION
File No. 2012-CP-292
Division
IN RE: ESTATE OF

DOROTHY F. HAGUE

Deceased.
NOTICE TO CREDITORS
The administration of the estate of Dorothy F. Hague, deceased, whose date of death was July 20, 2012, and whose Social Security Number is available upon request, is pending in the Circuit Court for Santa Rosa County, Florida, Probate Division, the address of which is Mary M. Johnson, Attn: Probate, P.O. Box 472, Milton, Florida 32572. The names and addresses of the personal representative and the personal representative's attorney are set forth below.

All creditors of the decedent and other persons having claims or demands against decedent's estate on whom a copy of this notice is required to be served must file their claims with this court WITHIN THE LATER OF 3 MONTHS AFTER THE TIME OF THE FIRST PUBLICATION OF THIS NOTICE OR 30 DAYS AFTER THE DATE OF SERVICE OF A COPY OF THIS NOTICE ON THEM.

All other creditors of the decedent and other persons having claims or demands against decedent's estate must file their claims with this court WITHIN 3 MONTHS AFTER THE DATE OF THE FIRST PUBLICATION OF THIS NOTICE.

ALL CLAIMS NOT FILED WITHIN THE TIME PERIODS SET FORTH IN SECTION 733.702 OF THE FLORIDA PROBATE CODE WILL BE FOREVER BARRED.
NOTWITHSTANDING THE TIME PERIODS SET FORTH ABOVE, ANY CLAIM FILED TWO (2) YEARS OR MORE AFTER THE DECEDENT'S DATE OF DEATH IS BARRED.
The date of first publication of this notice is October 6, 2012.

Attorney for Personal Representative:
/s/ Steven E. Quinnell
Steven E. Quinnell
Attorney for Lynndale H. Cacace Florida Bar Number: 586595
Quinnell ElderLawFirm 101 E. Government St. Pensacola, FL 32502
Telephone: (850) 432-4386 Fax: (877) 829-6329
EFILING@QLAWFLORIDA.COM
Personal Representative:
Lynndale H. Cacace
423 Shenandoah Dr.
Gulf Breeze, Florida 32561
10/6 & 10/13/2012
9/1075

9/1065

IN THE CIRCUIT COURT OF THE FIRST JUDICIAL CIRCUIT, IN AND FOR SANTA ROSA COUNTY, FLORIDA CIRCUIT CIVIL DIVISION
Case No.: 572010CA1518CAAXMX THE BANK OF NEW YORK MELLON AS TRUSTEE FOR CIT MORGAGE LOAN TRUST 2007-1 BY VERICREST FINANCIAL INC, AS ATTORNEY IN FACT;
Plaintiff,
vs.

RAYMOND L. WELLS, et al., Defendant.

NOTICE OF ACTION

TO: UNKNOWN SPOUSE OF RAYMOND L. WELLS, JR. A/K/A RAYMOND L. WELLS 6969 TURNBERRY CIRCLE, NAVARRE, FL 32566; 62 CENTER ST. CHULA VISTA, CA 91910

AND TO: All persons claiming an interest by, through, under, or against the aforesaid Defendants(s).

YOU ARE HEREBY NOTIFIED that an action to foreclose a mortgage on the following described property:

LOT 14, BLOCK B, AUTUMN TRACE AT HARVEST VILLAGE, PHASE1, ACCORDING TO THE PLAT THEREOF, AS RECORDED IN PLAT BOOK F AT PAGE 7 OF THE PUBLIC RECORDS OF SANTA ROSA COUNTY, FLORIDA.

has been filed against you and you are required to serve a copy of your written defenses, if any, to it on the attorney for the Plaintiff, Morales Law Group, P.A., whose address is 14750 NW 77th Court, Suite 303, Miami Lakes, Florida, FL 33016, and the file original with the Clerk within 30 days after the first publication of this notice, or on or before. If you fail to do so, a default may be entered against you for the relief demanded in the Foreclosure Complaint.

Dated Sept 27, 2012
Mary M Johnson
CLERK OF THE CIRCUIT COURT
BY: Brandy Norris
Deputy Clerk
CIRCUIT COURT SEAL
10/6 & 10/13/2012
9/1065

9/1017

IN THE COUNTY COURT IN AND FOR SANTA ROSA COUNTY, FLORIDA
CASE NO.: 2011 CC 001372

STONEBROOK VILLAGE HOMEOWNERS ASSOCIATION, INC.,
Plaintiff,
v.
LESLIE W. ENGLE, FOUZIA ENGLE, ET AL,
Defendants

NOTICE OF ACTION
To: Leslie W. Engle, Fouzia Engle, Unknown Tenant One, if any, Unknown Tenant Two, if any, and any Persons Known or Unknown Claiming an Interest, and all parties, claiming by, through, under or against any of the above named defendants; and all parties having or claiming to have any right, title or interest in the property herein described.

YOU ARE NOTIFIED that an action to foreclose a claim of lien for unpaid assessments on the following real property in Santa Rosa County, Florida:

Lot 1, Block L, STONEBROOK VILLAGE, PHASE 5, being a subdivision of a portion of Section 31, Township 2 North, Range 29 West, Santa Rosa County, Florida as recorded in Plat Book F, at Page 24 of the Public Records of said County.

has been filed against you, and you are required to serve a copy of your written defenses, if any, to it on Stephen Lowery of Coastal Association Law Group, P.L., 139 East Government Street, Pensacola, Florida 32502, within thirty (30) days after the first publication of this Notice of Action, and file the original with the clerk of this court either before service on Plaintiff's attorney or immediately thereafter; otherwise, a default will be entered against you for the relief demanded in the Complaint.

WITNESS my hand and the seal of this Court on September 17, 2012

MARY M. JOHNSON
CLERK OF COURT
By: A. Watson
DEPUTY CLERK
CIRCUIT COURT SEAL
10/13 & 10/20/2012
9-1017

9/1032

NOTICE OF APPLICATION

FOR TAX DEED

NOTICE IS HEREBY GIVEN THAT GERMAN AMERICAN CAPITAL CORP holder of the following Tax Sale Certificate has filed said Tax Certificate for the Tax Deed to be issued thereon. The Certificate Number and year of Issuance, the Description of property, and Name(s) in which it is assessed is as follows:

Certificate Number: 1056 Year of Issuance: 2010

Description of Property: PROPERTY DESCRIBED IN OR BOOK 2307 PAGE 1831
Parcel ID: 09-1N-27-0000-00700-0000

Name in which Assessed:
WALTER DAVIES (EST)
LORRIE BRADLEY
All of the above property is located in Santa Rosa County, In the State of Florida. Unless such certificate shall be redeemed according to Law, the Property described in such Certificate will be sold to the Highest Bidder, at the east end lobby of the County
Administrative Complex at 6495 Caroline St., Milton, Florida on the 29th day of October, 2012 at 12:00 noon.
Dated this the 18th day of September, 2012.

Mary M. Johnson
Clerk of the Circuit Court of
Santa Rosa County, Florida
By: DEBBIE LAWSON
Deputy Clerk
9/22, 9/29, 10/6 & 10/13/2012
9/1032

9/1040
NOTICE OF APPLICATION

FOR TAX DEED

NOTICE IS HEREBY GIVEN THAT GERMAN AMERICAN CAPITAL CORP holder of the following Tax Sale Certificate has filed said Tax Certificate for the Tax Deed to be issued thereon. The Certificate Number and year of Issuance, the Description of property, and Name(s) in which it is assessed is as follows:
Certificate Number: 2369 Year of Issuance: 2010
Description of Property: PROPERTY DESCRIBED IN OR BOOK 465 PAGE 841 & OR BOOK 2541 PAGE 1921, LESS S 33'

Parcel ID: 15-2S-26-0000-00185-0000

Name in which Assessed:
CALVIN DAUGHERTY
All of the above property is located in Santa Rosa County, In the State of Florida. Unless such certificate shall be redeemed according to Law, the Property described in such Certificate will be sold to the Highest Bidder, at the east end lobby of the County.

Administrative Complex at 6495 Caroline St., Milton, Florida on the 29th day of October, 2012 at 12:00 noon.
Dated this the 18th day of September, 2012.
Mary M. Johnson
Clerk of the Circuit Court of
Santa Rosa County, Florida
By: DEBBIE LAWSON
Deputy Clerk
9/22, 9/29, 10/6 & 10/13
9/1040

9/1041
NOTICE OF APPLICATION'

FOR TAX DEED

NOTICE IS HEREBY GIVEN THAT GERMAN AMERICAN CAPITAL CORP holder of the following Tax Sale Certificate has filed said Tax Certificate for the Tax Deed to be issued thereon. The Certificate Number and year of Issuance, the Description of property, and Name(s) in which it is assessed is as follows:
Certificate Number: 2405Year of Issuance: 2010

Description of Property: PROPERTY DESCRIBED IN OR BOOK 2619 PGE 1541, LESS S 33'
Parcel ID: 15-2S-26-0000-18800-0000

Name in which Assessed:
CALVIN DAUGHERTY
All of the above property is located in Santa Rosa County, In the State of Florida. Unless such certificate shall be redeemed according to Law, the Property described in such Certificate will be sold to the Highest Bidder, at the east end lobby of the County
Administrative Complex at 6495 Caroline St., Milton, Florida on the 29th day of October, 2012 at 12:00 noon.
Dated this the 18th day of September, 2012.

Mary M. Johnson
Clerk of the Circuit Court of
Santa Rosa County, Florida
By: DEBBIE LAWSON
Deputy Clerk
9/22, 9/29, 10/6 & 10/13
9/1041

10/1090

NOTICE OF ADMINISTRATIVE COMPLAINT

TO: Deep South Protection, Michael T. Dick, Owner/Manager , Case No.: CD201103865, B 2900357

An Administrative Complaint to impose an administrative fine has been filed against you. You have the right to request a hearing pursuant to Sections 120.569 and 120.57, Florida Statutes, by mailing a request for same to the Florida Department of Agriculture and Consumer Services, Division of Licensing, Post Office Box 3168, Tallahassee, Florida 32315-3168. If a request for hearing is not received by 21 days from the date of the last publication, the right to hearing in this matter will be waived and the Department will dispose of this cause in accordance with law.
10/13, 10/20, 10/27 & 11/03/2012
10/1090

9/1072

IN THE CIRCUIT COURT OF THE FIRST JUDICIAL CIRCUIT
IN AND FOR SANTA ROSA COUNTY, FLORIDA
CIVIL ACTION
CASE NO.: 57-2010-CA-001129

DIVISION: C

WELLS FARGO BANK, NA,
Plaintiff,
vs.

TRAVIS L. KING, et al,
Defendant(s).

NOTICE OF RESCHEDULED FORECLOSURE SALE

NOTICE IS HEREBY GTVEN pursuant to an Order Rescheduling Foreclosure Sale dated September 28, 2012 and entered in
Case NO. 57-2010-CA-001129 of the Circuit Court of the FIRST Judicial Circuit in and for SANTA ROSA County, Florida wherein WELLS FARGO BANK, NA, is the Plaintiff and TRAVIS L. KING; RHONDA T. KING; WELLS FARGO BANK, N.A.; are the Defendants, The Clerk of the Court will sell to the highest and best bidder for cash at STEPS OF THE SANTA ROSA COUNTY COURTHOUSE at 11:00AM, on the 30 day of Nov., 2012, the following described property as set forth in said Final Judgment:

LOT 90, BLOCK 4, THOMASTOWN ESTATES, BEING A PORTION OF SECTION 34, TOWNSHIP 2 NORTH, RANGE 29 WEST, SANTA ROSA COUNTY, FLORIDA, ACCORDING TO THE PLAT THEREOF RECORDED IN PLAT BOOK C, PAGE 3, OF THE PUBLIC RECORDS OF SAID COUNTY
A/K/A 4468 ANGIE LANE, PACE, FL 32571

Any person claiming an interest in the surplus from the sale, if any, other than the property owner as of the date of the Lis Pendens must file a claim within sixty (60) days after the sale.

WITNESS MY HAND and the seal of this Court on Oct.1st, 2012.
Mary M. Johnson
Clerk of the Ciruit Court
By: Leslie Sparr
Deputy Clerk
CIRCUIT COURT SEAL
See Americans with Disabilities Act
"If you are a person with disability who needs any accommodation in order to participate in this proceeding, you are entitled, at no cost to you, to the provision of certain assistance. Please contact Court Administration, ADA Liaison, Santa Rosa County, 6865 Caroline Street, Milton, FL 32570, Phone (850)623-3159 Fax (850)982-0602, ADA.SantaRosa@flcourts1.gov At least 7 days before your scheduled court appearance, or immediately upon receiving this notification if the time before the scheduled appearance is less than 7 days; if you are hearing or voice impaired call 711."
10/6 & 10/13/2012
9/1072

LEGAL ADVERTISING 1100

9/1076

Milton Storage Center will be selling the contents of storage units, 150 Patsy Enfinger, 213 Courtney Pound, 523F Calvin Williams, 217 Ashley Baker, and 252 Chandra Stokes which consist of miscellaneous furniture and household items. Registration will begin at 9am and the auction will take place at 10am on October 20, 2012 at Milton Storage Center, 6065 Vanity Fair Road, Milton, FL 32570. Call 626-6212 for information.
10/6 & 10/13/2012
9/1076

9/1074

IN THE CIRCUIT COURT OF THE FIRST JUDICIAL CIRCUIT IN AND FOR SANTA ROSA COUNTY, FLORIDA

CASE NO.: 57 2011 CA 001105 CAAXMX

THE BANK OF NEW YORK MELLON, F/K/A THE BANK OF NEW YORK, AS TRUSTEE FOR THE CERTIFICATEHOLDERS OF THE CWABS, INC., ASSET-BACKED CERTIFICATES, SERIES 2005-3,
Plaintiff,
vs.

BRYAN JOHNSON A/K/A BRYAN A. JOHNSON, CHRISTINE JOHNSON A/K/A CHRISTINE A. JOHNSON, COUNTRYWIDE HOME LOANS, INC. D/B/A AMERICA'S WHOLESALE LENDER, UNKNOWN TENANT(S) IN POSSESSION #1 and #2, et.al.
Defendant(s).

NOTICE OF ACTION

TO: BRYAN JOHNSON A/K/A BRYAN A. JOHNSON (Last Known Address)
6513 CALLE DE LAGO
NAVARRE, FL 32566

208 CROSS CREEK LANE GAINESVILLE, TX 76240

(Current Residence Unknown) if living, and ALL OTHER UNKNOWN PARTIES, including, if a named Defendant is deceased, the personal representatives, the surviving spouse, heirs, devisees, grantees, creditors, and all other parties claiming, by, through, under or against that Defendant, and all claimants, persons or parties, natural or corporate, or whose exact legal status is unknown, claiming under any of the above named or described Defendants

YOU ARE NOTIFIED that an action for Foreclosure of Mortgage on the following described property:

LOT 7, BLOCK E OF ROBLEDAL ESTATES UNIT 5, ACCORDING TO THE PLAT THEREOF AS RECORDED IN PLAT BOOK C, PAGE 84 OF THE PUBLIC RECORDS OF SANTA ROSA COUNTY, FLORIDA.

A/K/A: 6513 CALLE DE LAGO, NAVARRE, FL 32566.

has been filed against you and you are required to serve a copy of your written defenses, if any, to it, on Brian L. Rosaler, Esquire, POPKIN & ROSALER, P.A., 1701 West Hillsboro Boulevard, Suite 400, Deerfield Beach, FL 33442., Attorney for Plaintiff a date which is within thirty (30) days after the first publication of this Notice in the Press Gazette and file the original with the Clerk of this Court either before service on Plaintiffs attorney or immediately thereafter; otherwise a default will be entered against you for the relief demanded in the complaint.

IF YOU ARE A PERSON WITH A DISABILITY WHO NEEDS ANY ACCOMMODATION IN ORDER TO PARTICIPATE IN THIS PROCEEDING, YOU ARE ENTITLED, AT NO COST TO YOU, TO THE PROVISIONS OF CERTAIN ASSISTANCE. PLEASE CONTACT COURT ADMINISTRATION AT 6865 SW CAROLINE STREET, MILTON, FL 32570. TELEPHONE: (850) 983-1021, WITHIN TWO (2) WORKING DAYS OF YOUR RECEIPT OF THIS NOTICE; IF YOU ARE HEARING OR VOICE IMPAIRED, CALL 1-800-955- 8771; THIS IS NOT A COURT INFORMATION LINE.

WITNESS my hand and the seal of this Court this 28 day of Sept, 2012.
MARY M, JOHNSON
As Clerk of the Court
By Leslie Sparr
As Deputy Clerk
CIRCUIT COURT SEAL
10/13 & 10/17/2012
9/1074

LEGAL ADVERTISING 1100

9/1042
NOTICE OF SUSPENSION
TO: Benjamin A. Bagley Case No: 201203739
A Notice of Suspension to suspend your license and eligibility for licensure has been filed against you. You have the right to request a hearing pursuant to Sections 120.569 and 120.57, Florida Statutes, by mailing a request for same to the Florida Department of Agriculture and Consumer Services, Division of Licensing, Post Office Box 3 l 68, Tallahassee, Florida 32315-3168. If a request for hearing is not received by 21 days from the date of the last publication, the right to hearing in this matter will be waived and the Department will dispose of this cause in accordance with law.
9/29, 10/6, 10/13 & 10/20/2012
9/1042

PUBLIC NOTICES/ ANNOUNCEMENTS 1120

Turn your art into cash! FREE ART APPRAISALS FOR POSSIBLE CONSIGNMENT* Oct 13 & 14. Noon to 10pm at Baterbys Art Gallery. 9101 International Drive, Ste. 1008, Orlando, FL 32819. Call 1-866-537-1013 or visit www.Baterbys.com for more information. *Verbal appraisals & consignments taken based on consideration.

ADOPTIONS 1130

Adopt*: Active young TV Producer & Attorney, home-cooking, beaches, sports await precious baby. Expenses paid *FLBar42311* *800-552-0045

Adopt*: Actor & Filmmaker, LOVE Awaits first baby. Matt & Kristi *Expenses paid* *FLBar42311* *800-552-0045

2100 - Pets
2110 - Pets: Free to Good Home
2120 - Pet Supplies
2130 - Farm Animals/ Supplies
2140 - Pets/Livestock Wanted
2150 - Pet Memorials

PETS 2100

Beautiful 6 wk CKC White Labrador UTO. Shots, worming, dewclaws removed $450. Taking small non-refundable dep. 850-910-1464 no texts

PETS: FREE TO GOOD HOME 2110

FREE kittens to a good home 850-564-1147

3100 - Antiques
3110 - Appliances
3120 - Arts & Crafts
3130 - Auctions
3140 - Baby Items
3150 - Building Supplies
3160 - Business Equipment
3170 - Collectibles
3180 - Computers
3190 - Electronics
3200 - Firewood
3210 - Free Pass it On
3220 - Furniture
3230 - Garage/Yard Sales
3240 - Guns
3250 - Good Things to Eat
3260 - Health & Fitness
3270 - Jewelry/Clothing
3280 - Machinery/ Equipment
3290 - Medical Equipment
3300 - Miscellaneous
3310 - Musical Instruments
3320 - Plants & Shrubs/ Supplies
3330 - Restaurant/Hotel
3340 - Sporting Goods
3350 - Tickets (Buy & Sell)

APPLIANCES 3110

NEW TODAY!

Sears Stackable heavy duty washer dryer combo like new $550 or best offer 623-6754 or 516-0913

FREE: PASS IT ON 3210

NEW TODAY!

FREE
Sofa, in good condition. You pick up.
850-623-8481

FURNITURE 3220

Couch & Love Seat, Brand New $1,000 Tan color. **Call 623-1127**

GARAGE/ YARD SALES 3230

NEW TODAY!

YARD SALE in Bagdad tools, yard equip knick knacks-**no clothes, etc 7070 Oak St., Bagdad**

GUNS 3240

GUN SHOW
Santa Rosa County Auditorium, Milton, FL. Oct.20th & 21st 9am - 5pm. Call (850) 957-4952 or (850) 261-8407
General Admission, $6
Text FL26461 to 56654

GOOD THINGS TO EAT 3250

Curtis Penton Farms & Berrydale Farmer Mkt.
OKRA, Eggplants, tomatoes & hot peppers.
We accept Wic
Wholesale and retail
(850) 675-4111

MISCELLANEOUS 3300

CASH NOW!! RECEIVING PAYMENTS from Mortgage Notes, Structured Settlements, Contest annuity or Cell Tower Lease? SELL PAYMENTS NOW! NYAC (800) 338-5815

4100 - Help Wanted
4130 - Employment Information

Do Something Good For Tomorrow
RECYCLE TODAY!

SUNCOAST SOD FARMS
Centipede-
St. Augustine
Farm Direct
We Deliver
434-0066

IDA'S LEGAL FORMS
Divorce $149, Wills $30
Name Change $49
FREE Typing, Call for Worksheet (850) 434-7524
1850 N. "W" St.
(1 blk. N. of Flea Market)

ALLIED FARMS
We Deliver & Install
HYDROSEED
Centipede
St. Augustine
Bermuda
Bailed Pine Straw
Call us first, Save Time
Call us last, Save Money
Hwy. 87 So. * Milton
626-8578

HELP WANTED 4100

Accounting

Budget Coordinator
CITY OF MILTON

BUDGET COORDINATOR
BASIC REQUIREMENTS:

Education: Bachelor's Degree from an accredited college or institution in the general course subjects relating to business, management, accounting, etc.

Experience: Two (2) years of progressively responsible experience, including budgeting responsibilities. Experience in accounting, finance or budgeting processes. Familiarity with the various operations of local government is preferred. Proficiency in budget analysis, coordination, and preparation for local government.

ESSENTIAL JOB FUNCTIONS:

- Works with the City Manager on the development, management, and preparation of the annual budget to include: preparing anticipated payroll expenses; operating expenses; debt service obligations; capital expenditure costs; finance committee coordination; assisting department heads in submission requests; and final preparation of all budget documents.
- Assists department personnel in the maintenance of property appropriations and allotment accounts.
- Works closely with purchasing and finance to ensure funding availability.
- Assists auditors with budgetary information and reports for annual audit.
- Maintains and updates State Telecommunication Tax Revenue Database
- Drafts ordinances, resolutions, proclamations, and reports to the City Council and City Manager.
- Performs other duties as assigned.

Submit resumes to: humanresources@mymiltonflorida.com

E O W / D F / V E T PREF/ADA
Web ID 34227419
Text Fl27419.to 56654

LEARN SOMETHING NEW IN THE NEWSPAPER

HELP WANTED 4100

Admin/Clerical

Office Clerk
Are you a rapid typist? Do you enjoy a fast-paced environment and tasks that challenge your abilities? This may be the job for you. Duties include, but are not limited to, customer service, answering incoming telephone calls, filing and more. The vast majority of this position's work will involve typing and, as such, the successful candidate will exhibit strong typing skills (45 correct words per minute minimum, but 60 -90 wpm preferred). The successful candidate should be comfortable with Micosoft Word and Excel. This is a full - time, Monday-Friday 8am to 5pm position. Rate of pay: $8/hour. Equal Opportunity Employer and Drug Free Workplace. Interested candidates should contact Jim at (850) 304-5481. Job located in Milton
Web ID#: 34227032

DRIVER TRAINEES NEEDED NOW! Learn to drive for Stevens Transport! Earn $700 per week! No experience needed! Local CDL Training. Job Ready in 15 days! (888)368-1964

Drivers: All Miles PAID (Loaded & Empty)! Home on the weekends! Running Class-A CDL Flatbed. Lease to Own-No Money Down. 866-823-0264

EMPLOYMENT INFORMATION 4130

AIRLINE CAREERS BEGIN HERE - Become an Aviation Maintenance Tech. FAA approved training. Financial aid if qualified. Housing available. Job placement assistance. CALL Aviation Institute of Maintenance 866-314-3769

Drivers 100% Owner Operator Co. Pay increase / Home weekly, Regional & Dedicated Class A-CDL 1yr. Exp. In last 3 Call (800) 695-9643 or www.driveforwatkins.com

DRIVERS/CLASS A Flatbed, GET HOME WEEKENDS! Up to 39¢/mi, Late model equipment & Big Miles! 1 year OTR Flatbed experience, (800) 572-5489x 227, SunBelt Transport

EXPERIENCED OTR FLATBED DRIVERS earn 50 up to 55 cpm loaded. $1000 sign on to qualified drivers. Home most weekends. Call: (843)266-3731 / bulldoghiway.com EOE

Freight Up = More $ Need CDL Class A Driving Exp (877)258-8782 www.drive4melton.com

MEDICAL BILLING TRAINEES NEEDED! Train to become a Medical Office Assistant! No Experience needed! Online training gets you job ready ASAP! HS Diploma/ GED & PC/Internet needed! (888)374-7294

EMPLOYMENT INFORMATION 4130

MEDICAL BILLING TRAINING! Train for Medical Billing Careers at SCTrain.edu No Experience Needed! Job placemnet assistance after training! HS/GED/PC Needed (888)872-4677

MEDICAL CAREERS BEGIN HERE - Train ONLINE for Allied Health and Medical Management. Job placemnet assistance. Computer available. Financial Aid if qualified. SCHEV certified. Call 888-203-3179 www.centuraonline.com

SURROGATE MOMS NEEDED! Most generous compensation and benefits program offered anywhere, starting at $25,000. Healthy, non-smoking, 21-39, prior birth without complications, no criminal background. Confidential, compassionate services. Reasonable expenses will be paid. OpenArmsConsultants.com

TIRED OF LIVING PAYCHECK TO PAYCHECK? There's great earning potential as a Professional Truck Driver! The average Professional Truck Driver earns over $700/wk*! 16-Day CDL Training @ NFCC/Roadmaster! Approved for Veterans Training. CALL TODAY! (866)467-0060 *DOL/BLS 2012

EMPLOYMENT INFORMATION 4130

Nursing Careers Begin Here- GET TRAINED IN MONTHS, NOT YEARS. FINANCIAL AID IF QUALIFIED. HOUSING AVAILABLE. JOB PLACEMENT ASSISTANCE. CALL CENTURA INSTITUTE (877) 206-6559.

5100 - Business Opportunities
5110 - Money to Lend

BUSINESS OPPORTUNITIES 5100

Create extra income. Work from your computer and earn $1,000 a month. www.nancywellness.com 516-910-6600

6100 - Business/ Commercial
6110 - Apartments
6120 - Beach Rentals
6130 - Condo/Townhouse
6140 - House Rentals
6150 - Roommate Wanted
6160 - Rooms for Rent
6170 - Mobile Home/Lot
6180 - Out-of-Town Rentals
6190 - Timeshare Rentals
6200 - Vacation Rentals

APARTMENT RENTALS 6110

Downtown Milton Large, waterfront, Mother- in-law, 2/1, stone, new appliances, furnished, private parking, covered patio, CH&A, bar, fireplace, private.ALL UTILITIES, EVEN CABLE FURNISHED. $895. Must see!! Also, available handicapped apt. Call 981-8663 for app.

CONDO/ TOWNHOUSE 6130

Beach side Villas
2/2 First floor condo near pool & beach. Incl. WiFi, Cable Equipped Kitchen Washer/Dryer & more. $1200 mo Kathy: 510-333-3053 email: kcastaldi@comcast.net

HOUSE RENTALS 6140

2 BR 1 Bath Duplex $495 mo $495 Security CH/A, Inside Utility
Ask for Barbara
850-626-8959
Cell 850-377-6787

MOBILE HOME/ LOT RENTALS 6170

1 mile south of Whiting Field 6483 Howard Ave, Milton 2BR, 1B total electric mobile home. Covered Entry, Fenced yard Dep $250 Rent $350 (garbage included) **623-8753**

8100 - Antique & Collectibles
8110 - Cars
8120 - Sports Utility Vehicles
8130 - Trucks
8140 - Vans
8150 - Commercial
8160 - Motorcycles
8170 - Auto Parts & Accessories
8210 - Boats
8220 - Personal Watercraft
8230 - Sailboats
8240 - Boat & Marine Supplies
8245 - Boat Slips & Docks
8310 - Aircraft/Aviation
8320 - ATV/Off Road Vehicles
8330 - Campers & Trailers
8340 - Motorhomes

BOATS 8210

16 ft Boston Whaler Dauntless, Shorland'r Trailer 90 HP Johnson Motor Bimini Top, 2000 yr Model excellent Condition $10k **623-1127**

HELP WANTED

CITY OF MILTON
BUDGET COORDINATOR

BASIC REQUIREMENTS:
Education: Bachelor's Degree from an accredited college or institution in the general course subjects relating to business, management, accounting, etc.

Experience: Two (2) years of progressively responsible experience, including budgeting responsibilities. Experience in accounting, finance or budgeting processes. Familiarity with the various operations of local government is preferred. Proficiency in budget analysis, coordination, and preparation for local government.

ESSENTIAL JOB FUNCTIONS:
· Works with the City Manager on the development, management, and preparation of the annual budget to include: preparing anticipated payroll expenses; operating expenses; debt service obligations; capital expenditure costs; finance committee coordination; assisting department heads in submission requests; and final preparation of all budget documents.
· Assists department personnel in the maintenance of property appropriations and allotment accounts.
· Works closely with purchasing and finance to ensure funding availability.
· Assists auditors with budgetary information and reports for annual audit.
· Maintains and updates State Telecommunication Tax Revenue Database
· Drafts ordinances, resolutions, proclamations, and reports to the City Council and City Manager.
· Performs other duties as assigned.
Please submit resumes to
humanresources@mymiltonflorida.com
EOW/DF/VET PREF/ADA

BUSINESS AND SERVICE DIRECTORY

AUTOMOTIVE

WANTED
We Buy Any Vehicle in Any Condition. Title/No Title, Bank Leans - NO Problem. Don't Trade it in, We WILL PAY up to $35K. Any Make, Any Model, Call A.J. Today: 813-335-3794/237-1892

INSTRUCTION

Airlines are hiring. Train for hands on Aviation Maintenance Career. FAA approved program. Financial aid if qualified - Housing available CALL Aviation Institute of Maintenance (866)314-3769

Sing like a Pro at *The Sound of Music!* We offer quality vocal coaching, piano and guitar instruction. We sell consignment instruments as well. Check out our website **www.SingingCindyStewart.com** or call us at **(850) 313-5976.** You can also email us at *thesoundofmusic777@gmail.com*

LAWN/YARD

Tommy's Complete Lawn Service & Minor tree trimming
850-291-8411

TRACTOR/HEAVY EQUIPMENT

Stewart's Tractor Works & Land Clearing, Inc.
Tree & Stump Removal from trimming to takedown. Debris removal & Storm Clean-Up. Demolition & Hauling. Land Clearing. Backhoe & Trackhoe Work. Heavy Brush & Forestry Mowing. Tree work done by man lift.
516-1801 or 675-4291
Licensed & Insured
Free Estimates
PAUL STEWART

OTHER SERVICES

Sew Happy
Clothing Alterations
Military Uniform Specialist
850-723-2502

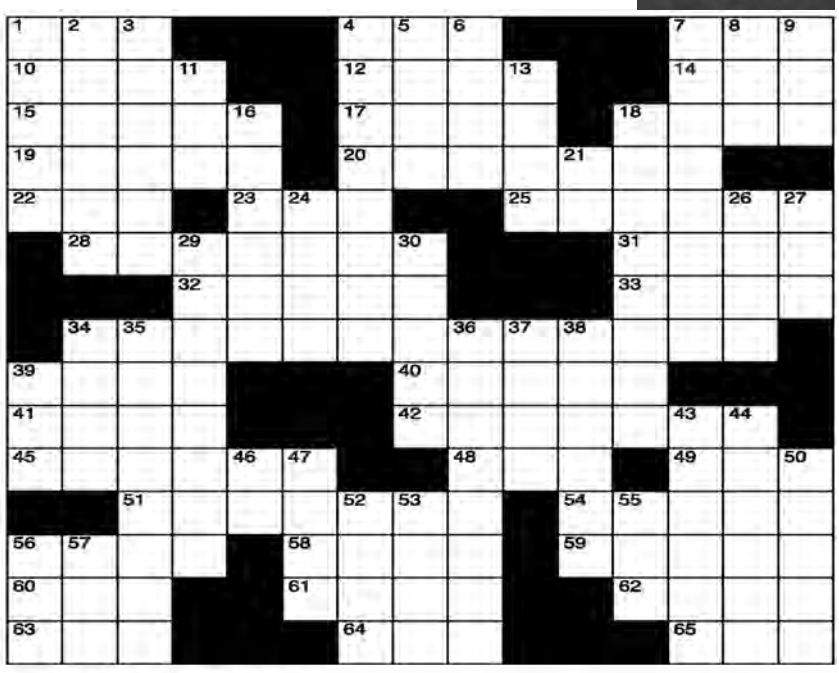

CLUES ACROSS

1. Army legal branch
4. Dekagram
7. Underwater ship
10. 6th Jewish month
12. __ lang syne, good old days
14. European money
15. Remover of an apple's center
17. The content of cognition
18. Bleats
19. "1836 siege" of U.S.
20. Inquiries
22. Bottled gas
23. Dutch painter Gerrit
25. An invasion or hostile attack
28. Misbeliever
31. South American Indian
32. Bone cavities
33. Hound sounds
34. Turtle carapace
39. Wash or flow against
40. Cross a threshold
41. Pitch symbol
42. About lizards
45. Treat with contempt
48. Million barrels per day (abbr.)
49. Place to sleep
51. Harsh criticism or disapproval
54. Wipe out recorded information
56. Pesetas
58. Pitcher Hershiser
59. Pronouncements
60. Dodge truck model
61. A coniferous tree
62. Ludicrously false statment
63. Lyric poem
64. Determine the sum
65. Fixed in one's purpose

CLUES DOWN

1. Mexican wattle & daub hut
2. __ Green: playwright
3. Building for autos
4. Rum and lime or lemon juice
5. Two spiral-horned African antelopes
6. Jubilant delight
7. Cyclic
8. Fiddler crabs
9. Vehicle carrying many passengers
11. Dream sleep
13. Afghan Persian language
16. Gnawing small mammal
18. B1 deficiency disease
21. Not out
24. Chancellor Von Bismarck
26. RCO group of atoms
27. Cony
29. Makes a gas less dense
30. Instances of disease
34. A story
35. Surmounted
36. Cloisonned
37. Counterfoil
38. Kept cattle together
39. Computer screen material
43. Ancient calculator
44. Cuddle
46. District nurse
47. Employee stock ownership plan
50. Distributed game cards
52. Murres genus
53. Tear apart violently
55. Umbrella support
56. Athlete who plays for pay
57. Small amount

PUZZLE SOLUTION

T	A	B	U	■	B	A	S	H	■	■	■	B	U	B
A	V	I	V	■	A	B	B	O	T	■	A	A	R	E
P	E	R	U	■	D	U	E	R	O	■	B	L	U	E
■	S	O	L	■	■	■	■	S	M	A	C	K	S	■
■	■	■	A	T	M	■	P	E	S	T	■	■	■	■
■	S	U	S	H	I	■	S	H	E	■	■	U	C	A
P	A	L	■	U	N	C	I	A	L	■	■	K	A	W
A	B	N	■	■	D	R	■	I	L	■	■	A	M	A
V	I	A	■	■	T	A	R	R	E	D	■	S	P	Y
O	N	E	■	■	H	N	Y	■	C	A	S	E	S	■
■	■	■	■	P	E	B	A	■	K	R	A	■	■	■
■	S	L	E	D	G	E	■	■	■	■	B	A	A	■
U	L	E	X	■	A	R	R	A	U	■	L	E	G	S
P	A	L	P	■	P	R	O	N	G	■	E	R	A	S
I	V	Y	■	■	■	Y	E	A	H	■	S	O	R	E