PIONEER DAYS OCT. 12-13, LOOK FOR SPECIAL PAGES COMING NEXT WEEK.

# Mayo Free Press

nflaonline.com

national Breast Cancer AWARENESS MONTH

Amy Carver is a survivor

STORY, PAGE 9A

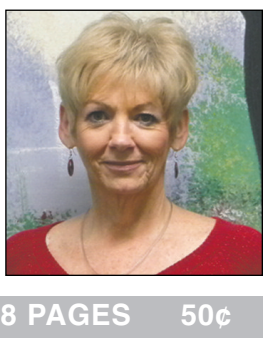

Vol. 124, No. 31 USPS 334-600 THURSDAY, OCTOBER 4, 2012, Lafayette County, Florida 3 SECTIONS 28 PAGES 50¢

# Water restriction rules less strict

## *River levels, aquifer improve*

*Staff*

The Suwannee River Water Management District expired the water shortage restrictions it imposed but states that year-round water conservation rules are now in effect.

The new rules are less strict than the restrictions put into place during the drought.

After a pattern of heavy rainfall this summer, the restrictions were allowed to expire on Sept. 30. The district declared a water shortage order in June to ease drought conditions. Conditions have improved considerably since that time.

"Groundwater levels have recovered to normal or above normal in most areas and river levels have not been this high since 2010," said Megan Wetherington, district senior professional engineer.

In August, the district received an average of more than nine inches of rainfall, with accumulations of up 16 inches in localized areas. On Aug. 26, the Santa Fe River near Fort White experienced minor flooding after it crested at 0.3 feet above flood stage, and the Waccasas-

SEE WATER, PAGE 6A

# Madison man injured in crash

**By Joyce Marie Taylor**
joycemarie.taylor@gaflnews.com

A Madison County man sustained serious injuries while attempting to avoid a head on collision with another vehicle last Wednesday morning, according to the Florida Highway Patrol.

Reports show that on Sept. 26 at 8:20 a.m., Freddie James Beasley, 58, Madison, was driving a fully loaded 2001 Volvo logging truck northbound on CR 53 when an unknown vehicle traveling southbound ahead of him crossed the center line into the path of the log truck.

An unnamed witness stated that Beasley swerved onto the east shoulder of the roadway to avoid a head on collision and then the log truck overturned onto its right side, coming to final rest on CR 53 blocking both lanes, reports state.

Beasley sustained serious injuries in the crash and was flown to Shands UF by Trauma One helicopter. No other information could be provided on the phantom vehicle, according to FHP.

# SRWMD Governing Board adopts FY 2012-13 budget

The Suwannee River Water Management District (District) Governing Board today adopted a Fiscal Year 2012-13 budget of $16.1 million. Maintaining the same millage rate of 0.4143 as last year means that a homeowner with a property value of $150,000 with a $50,000 homestead exemption would pay $41.43 in property taxes to the District. With taxable property values declining by 2 percent, the District's millage rate will reduce taxpayers' burden by approximately $280,000.

"The District is pleased to present a budget that enables the District to protect our water resources for the benefit of our citizens and natural systems while lessening the burden on taxpayers and establishing a high level of public service," said District Executive Director Ann Shortelle. "The final budget documents our dedication to

SEE SRWMD, PAGE 6A

# Saltwater Cowboys band to perform at Pioneer Days

Courtesy Photo

**By Joyce Marie Taylor**
joycemarie.taylor@gaflnews.com

Pioneer Days in Mayo will start off on a lively note at Veteran's Memorial Park Friday night, Oct. 12 with three amazing Florida boys, Keith, John and Glenn, of the Saltwater Cowboys band.

Glenn hails from Old Town, Keith from Steinahatchee, and John comes from Perry. These guys will entertain visitors with a variety of music from the blues to country and southern rock, as well as some favorites from the 50s and 60s.

The band's MySpace page says, "We are just three guys that like to make music."

All the band members have played in other bands and had

SEE SALTWATER, PAGE 6A

# The 2012 election countdown

## *Deadlines from the elections office*

**By Joyce Marie Taylor**
joycemarie.taylor@gaflnews.com

With the presidential contest in full swing, the elections office is preparing for a big turnout in November. The ballot for the presidential election will be the longest ever for Lafayette County containing 11 constitutional amendments.

**Election reminders:**

- If you have moved recently, please update your address, either by calling the elections office at 386-294-1261 or visiting them at the Supervisor of Elections office inside the courthouse. You can also update your signature if need be while you are there.
- Remember the books close for this election on Tuesday, Oct. 9, so if you need to register

SEE THE 2012, PAGE 4A

# DOC vehicle collides with deer

## *No injuries to human*

**By Joyce Marie Taylor**
joycemarie.taylor@gaflnews.com

A Department of Corrections (DOC) vehicle collided with a deer last Wednesday morning on US 27, according to the Florida Highway Patrol.

Reports show that on Sep. 26 at 6:50 a.m. Earl Pilkington, 62, Mayo, from the DOC was traveling west in a 1997 Ford on US 27, one mile west of CR 53, when a deer ran into his path and collided with the left front of the vehicle. The Ford came to rest on the north shoulder of the roadway facing west.

Pilkington received no injuries in the crash, but damage to the vehicle was estimated at $3,000, according to FHP.

# Amendments 2★0★1★2

## A look at the 11 proposed amendments to the Florida Constitution

*Staff*

Lafayette County voters will be presented with the longest ballot ever for a presidential election on Nov. 6 with 11 proposed amendments to the Florida Constitution in addition to the 19 offices, according to Supervisor of Elections Lana Morgan.

The ballot language for the amendments can be, at best, tricky. Here are the amendments broken down as compiled by the Collins Center for Public Policy. http://collinscenter.org/.

### AMENDMENT 1 HEALTH CARE SERVICES

**What it would do:**

This would add an amendment to the state constitution that attempts to prohibit the government from requiring individuals to purchase health insurance.

**If you vote yes:**

A "yes" vote means you want the Florida Constitution to include a provision that prohibits the government from requiring you to purchase health insurance.

**If you vote no:**

A "no" vote means you do not want the Florida Constitution to include a provision that prohibits the government from requiring you to purchase health insurance.

**Arguments for:**

Supporters of this proposed amendment say the federal government cannot force people to purchase health insurance, and this amendment is an attempt to protect Floridians from that requirement in the federal health care act passed in 2010. They say voting for this measure would send a message that Congress overstepped its authority.

**Arguments against:**

Opponents say that despite its stated intention, this proposed amendment will not allow Floridians to opt out of the requirement that all Americans purchase health insurance. The U.S. Supreme Court ruled on June 28, 2012, that the federal requirement to purchase insurance is constitutional.

★ ★ ★

### AMENDMENT 2 VETERANS DISABLED DUE TO COMBAT INJURY; HOMESTEAD PROPERTY TAX DISCOUNT

**What it would do:**

This amendment would allow certain disabled veterans, who were not Florida residents prior to entering military service, to qualify for a discount on their property taxes.

**If you vote yes:**

A "yes" vote means you want the state to give a property tax discount to disabled veterans who moved to Florida after entering the military.

**If you vote no:**

A "no" vote means you do not want to extend the tax discount to disabled veterans who moved to Florida after entering the military.

**Arguments for:**

Supporters say this amendment will benefit older veterans who were injured in combat but did not live in Florida at the time they entered the military. They say the property tax discount can help with medical bills and may allow veterans to stay in their homes longer as they age. It might also stimulate the housing market by persuading veterans to move to Florida.

SEE AMENDMENTS, PAGE 4A

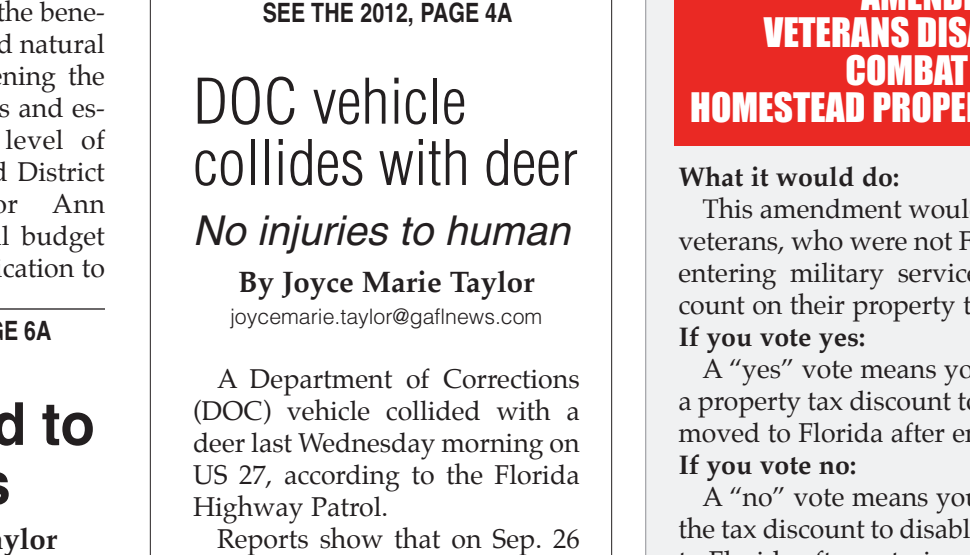


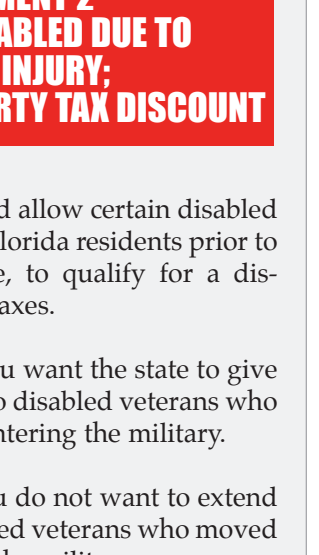

## CHURCH NEWS

# Heart Matters

angie Land

So you had a bad day? Flat tire? Slow waitress? Get cut off in traffic? At times, daily life can be pretty frustrating and downright inconvenient! However, the way we react in this type of situation may tell us more about our own character than we want to know! In the book of Proverbs 24:10, the Bible suggests that:

"If you falter in times of trouble, how small is your strength!"

Times of trouble can be useful to show us what kind of moral fiber we are made of, and if we are willing, they can strengthen those fibers considerably. Often we fail to take advantage of this benefit because we misunderstand what a trial really is. Trouble actually means adversity or affliction…real trouble, not simply a minor inconvenience or a nuisance. It seems that we make it our goal to avoid any kind of real trouble and seek to detach from anything that might cause us discomfort. We grow comfortable in our luxury (compared to the rest of the world!), and become more and more self-absorbed. Our problem then becomes mistaking simple annoyances for real suffering.

For example, we grumble about standing in line too long at the grocery store, when many in the world won't have enough to eat today. We stay busy running our errands and keeping the laundry done and perhaps ignore the very real struggles that our teenagers are facing. Irritated by the mistake of another driver, we assume that we are the only one on the road with an important place to be. Are we really living our lives so detached and self-absorbed?

The trials that develop strength are ones that test your faith. Troubles that can only be overcome or even accepted by the understanding that we are not in control, nor does this world revolve around us. According to James 1:2-3, trials develop perseverance, which produces maturity. Webster's defines maturity as being fully developed. In context, we are mature not because of our physical size or the number of our years, but by how clearly we can differentiate between an inconvenience and an authentic trial. We are wise to learn to tell the difference, because our hearts matter!

*Blessings,*
*Angie*

*Heart Matters is a weekly column written by Angie Land, Director of the Family Life Ministries of the Lafayette Baptist Association, where she teaches Bible studies, leads marriage and family conferences and offers Biblical counseling to individuals, couples and families. Contact Angie with questions or comments at angieland3@windstream.net*

# Freedom is Here

Five conditions for God's love and peace

*By Pastor John Whittington*

*2Corinthians 13:11 Finally, brothers and sisters, rejoice! Strive for full restoration, encourage one another, be of one mind, live in peace. And the God of love and peace will be with you.*

I understand that God gives us his love and peace through Jesus Christ. But how do we tap into that source? What if we find ourselves in strife and conflict with others, even in church? Here are five points from 1Corinthians 13:11 that you can use to ask yourself, "If I don't have love and peace, am I doing these things?"

**Rejoice!** - Rejoice is a verb! It doesn't mean you have to feel joyful, or happy. When David was going through some of his darkest days, even when he didn't feel like it, he said to himself, "Bless the Lord, O my soul!" He chose to rejoice in the Lord!

When you rejoice, you step into the realm of the Holy Spirit. The Bible talks about many people being filled with joy by the Holy Spirit. This means you get into the cycle of rejoicing drawing you close to the Spirit and the Spirit giving you the desire to rejoice!

**2. Strive for full restoration** - The Greek word translated "restoration," also means to unite completely, to repair, to make good, to reinstate. When there's strife in your family or church, there's no peace. Now just because you are striving for restoration doesn't mean you will get it. You might be all about, "strive for full restoration." But the other person may be more like, strife and full manipulation! But as long as you're living at peace as much as you can on your part, God will honor that with His peace.

**3. Encourage One Another**

We have a lady who cuts hair in our church. She is always positive! If another beauty shop came to town and offered cheaper haircuts, at 5$ each, that wouldn't discourage her at all. By the next day she'd have a sign up:

"We Fix $5 haircuts!"

She stays encouraged, and therefore is affective at encouraging others!

**4. Be of One Mind**

How can we do that, when so many people from different backgrounds make up the church. How can we be of one mind? By thinking about the same thing! What should we all think about? Jesus!

**5. Live in Peace**

When you start thinking about the same thing, the common goal, you will live in peace! As we all get closer to Jesus, we can't help but travel closer to each other!

**The Promise**

"And the God of love and peace will be with you." Even when you're around people who are don't "play well with others," you can still have. Because you're doing everything you can do to live in peace, God will honor your desire, and will be your love and peace!

# Too much politics - Not enough Jesus

*By Hugh G. Sherrill*

America is going through a trying time. All one has to do is turn the news on to see all the crises in America: the floods, the fires, the drought, to name a few. Many believers think the next presidential election will be among the most important elections ever. Some say one will fix the mess; others say the other will fix it.

First, let me say that neither can do anything at all about the floods, the fires, the droughts, and none of the other disasters caused by nature. America is already 16 plus trillion dollars in debt and getting further in debt each minute. At some point we need to realize that the only answer is God.

The true church needs to focus on what God says and not on what man says. As I study John chapter 15, I realize what a great scripture it is for us today. 15:1 tells us that Christ Jesus is the true vine. Verses 1-10 tells us the importance of abiding in Him and what happens if one does not abide in Him. To abide in Him means "to continue in" "constant residence" "to remain in a place instead of leaving it". So to abide in Christ we must stay close to Him. Verse 4 says that we cannot bear fruit unless we abide in Him. If we are praying for America we must abide in Christ and His word to receive answer to prayers. Many of our churches today have moved away from the clear teaching of God's word to gain attendance. They don't realize they are not and cannot bear fruit with compromise. Verse 4 tells of three times the importance of abiding in Christ. Verse 5 tells us that if we abide in Him much fruit can come forth; but if the church does not abide in Him "it can do nothing". As a matter of fact, verse 6 says that its branches (works) will be burned if it does not abide in Christ. Verse 7 tells us "If you abide in Me, and My words abide in you, you will ask what you desire, and it shall be done for you". Some texts omit the words "you will" and say "ask".

So many today are not abiding in God's word; if so, more prayers would be answered. Chapter 15:2&4, tells us that if we don't abide in Him we cannot bear fruit. Verse 8 says "By this (abiding in His word) My Father is glorified, that you bear much fruit, so you will be My disciple".

So today, as I have said before, let me challenge you to go to a Bible believing church where the Word is taught and prayers are lifted up for revival. Trust God and His Word and bear fruit (work) for Him. This is the only answer for our nation that was built upon "In God We Trust". There is one true God and that is the God we must put our trust in. Jesus said in verse 10 His wish is "that My joy may remain in you and that your joy may be full". I call upon all Christians today to call upon God, not man, for answers.

*Hugh G. Sherrill*
*emshugh43@comcast.net*

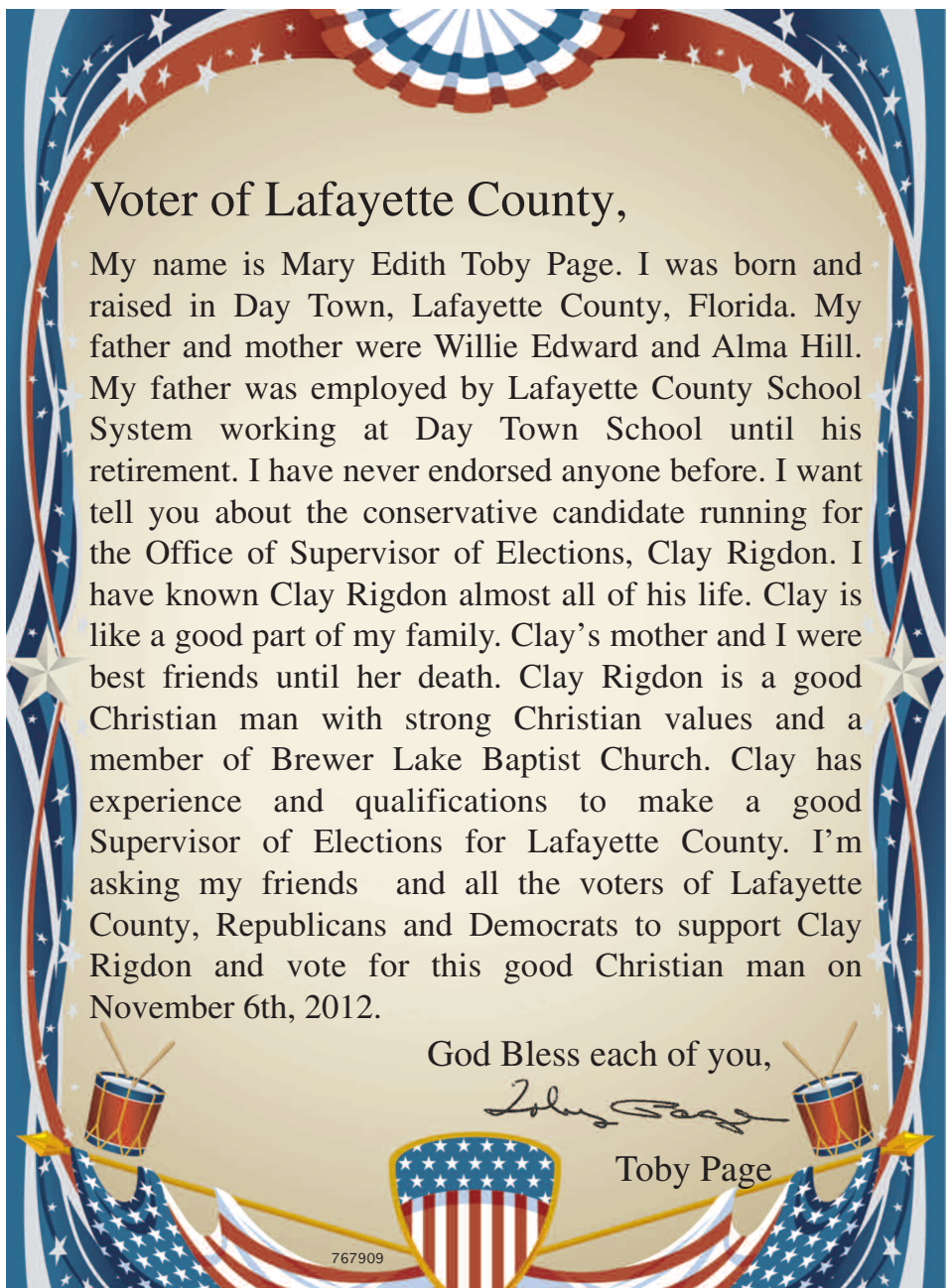

# Day Mailbox

By: Mary M. Santerfeit

**Breast Cancer Awareness Month**

Remember October is Breast Cancer Awareness Month. Many fundraisers, activities and events will take place. All of this is an effort for funds to help find a cure for this dreaded disease. Try to attend any or all of these functions and by all means donate to this worthy cause.

Pray that soon a cure will be found. So many ladies and men suffer from this dreaded disease.

**Shuttle Endeavor**

Endeavor took its final flight Sept. 19, 2012. It left Cape Canaveral at 7:22 a.m. atop a shuttle aircraft carrier. It hovered over the Cape for 20 minutes for its last goodbye. It had three scheduled stops and flew low at Fort Lauderdale for everyone to view. Its final destination is a museum in Los Angeles, Ca. The flight took three days to travel, including the three stops. New, the Endeavor cost the American people 1.7 billion dollars.

**Some interesting data:**

47 percent of Americans get a check each month from the U.S. government.

17 percent of these checks are for those who draw social security and retired military.

30 percent are entitlement checks.

**Lafayette County Writers**

Meet each Thursday at 9 a.m. at Lafayette County Library.

This week I had the pleasure to meet with a wonderful new group. It was refreshing to learn Lafayette County has approximately 10 authors; nine of those are published. The group decided to participate in the Pioneer Day Parade. They will also have a booth in the Park. Several of the local authors will have their books on display. They are available for purchase. To name a few titles and authors; Jonnie Kidd Whittington, author of "Kidd and Spitfire Doll." This is a story of Jonnie's parents. One of the highlights she shared; Her Father was a Klansman turned Preacher." Very interesting.

Lee Trawick author of "Retribution."

Wilburn Bell author of "Sworn and Examined." Stop by and "buy these books."

My friend Mozeta Buchanan called early Sunday morning to tell me of their loss. Her daughter Lyn and husband Jimmy Irvin and family lost their home to fire. It was a total loss.

It happened around 2:30 p.m. and Lyn and Jimmy were not home, due to their work schedule. Alan Driver, Lyn's son, was the only person in the house. Alan said something woke him up. It was the smell of smoke.

Praise the Lord, Alan is safe. Alan did re-enter the house to get their pet dogs, so they are also safe. Please uphold this family in your prayers.

**So happy to announce:**

Jonnie Kidd Whittington will be at the Lafayette County Library, October 5, for a book signing. She will be there from 9 a.m. to 1 p.m. and 3 p.m. to 6 p.m. Go by to see one of our local authors and purchase a book. She will be delighted to sign it for you!

**Happy Birthday**

Oct. 1: Travis Prine, Lauren Hurst Daniels, Ricky Mortlock

Oct. 2: Debbie Horton, Jennifer Nettles Warren, Mackenzie, Chad Lents

Oct. 3: Tommy Dees, Johnny M. Brown

Oct. 5: Destiny Murphy, Dorothy Hurley, Darren Hingson

Oct. 6: Aaron Goyette, Sheila Buchanan, Bethany Hayes

Oct. 7: Morgan Morgan, Osiel Moreno

Oct. 8: Kayla Hood, Kyle Fortner

Oct. 9: Foye Dees, Julie Smith

Oct. 10: Tenesa Folsom

Oct. 11: Janette Buchanan

Oct. 12: Mattie Johnson, Paul Ash

Oct. 13: Manela Tovar, Norman Edwin Jackson

Oct. 14: Donald Buchanan

Oct. 15: Karin Hoefer

Oct. 16: Debbie Buchanan, Wendy Garrard

Oct. 18: Patricia Ann Smith, Shaylene Watson

Oct. 19: Less and Lee Willis, Willard Jones, Irma Odom Blue, Louise Taylor

Oct. 21: Harold Jackson, Jetty Putnal Outlaw

Oct. 23: Michaela Shaw, Sharyn Jones

Oct. 24: Morgan Mobley

Oct. 25: Foye Jackson, T.J. Santerfeit

Oct. 26: Tom Underwood

Oct. 27: Marilyn Laemmle

Oct. 30: Marie Demarais, Gerri Mosier

Oct. 31: Kyla Lents, Leah Dalton, Ashton Ruff

**Happy Anniversary**

Oct. 3: Kathy and Jules Demarais

Oct. 11: David and Kim Dees

Oct. 14: Johnny and Donna Frank

Oct. 15: Russell and Christie Mobley

Oct. 16: Eric and Patty Smith

Oct. 28: Windell and Shelby Ezell

**It Happened Back Then**

October 1931: The first Dick Tracy comic strip was published.

October 1957: Russia launched first satellite Sputnik.

October 1958: Jet airplane service began across Atlantic.

October 1982: Pianist Glenn Gould died at age 50.

Oct. 4, 1822: Rutherford B. Hayes was born.

Oct. 4, 1922: Charlton Heston, great actor, was born.

Friends of Day Lodge are preparing for their yearly fish fry, auction and raffle on Oct. 27 from 11 a.m. to 3 p.m. See next week's article for more details.

**I Prayed a Prayer For You Today**

I prayed a prayer for you today
And know God must have heard.
I felt the answer in my heart
Although He spoke no word.
I didn't ask for wealth or fame,
I knew you wouldn't mind.
I asked Him to send treasures
Of a far more lasting kind.
I asked that He be near you
At the start of each new day,
To grant health and blessings
And friends along the way.
I asked for happiness for you
In all things great and small,
But it was for His loving care
I prayed most of all.

*Author Unknown*

*Prayed and approved by Mary M. Santerfeit.*

*And the very God of peace sanctify you wholly: And I pray God your whole spirit and soul and body*

*Be presented blameless unto the coming of our Lord Jesus Christ.*

*1 Thessalonians 5:23 from the Holy Bible.*

**Recipes**

**Easy Pulled Pork Sandwiches**
**by Diane Rye**

*1-1 lb. pork tenderloin, trimmed and cut into 4 pieces*
*1-14.5 oz. can diced tomatoes, undrained*
*1/2 c. finely chopped onion*
*1/4 c. finely chopped celery*
*1/4 c. barbecue sauce*
*1 tsp. garlic powder*
*1 tsp. ground cumin*
6 light wheat hamburger buns, toasted

Combine first 7 ingredients in a medium sauce pan over medium-high heat; bring to a boil. Cover, reduce heat and simmer 55 minutes. Remove from heat. Remove pork from sauce; shred pork. Return pork to sauce. Place about 1/3 c. pork mixture on bottom half of each bun; top with top halves of buns.

**Enchilada Pie**
**by Sharon Cressley**

*1 lg. can crushed tomatoes*
*2 sm. cans tomato sauce*
*1 pkg. chili seasoning*
*1/2 pkg. taco seasoning (optional)*
*1 Tbsp. vinegar*
*1 Tbsp. sugar*
*2 lbs. ground beef*
*1 pkg. flour tortilla shells*
*2 lbs. shredded Monterey Jack cheese*
*1/2 lb. shredded cheddar cheese*
*1/2 lb. shredded mozzarella cheese*

Brown beef and drain. Add chili and taco seasoning mix, vinegar, sugar, tomatoes and tomato sauce. Simmer approx. 45 minutes. Break up shells and line 13x9 inch pan with shells, top with sauce and approx. 45 minutes.

# Memory Lane

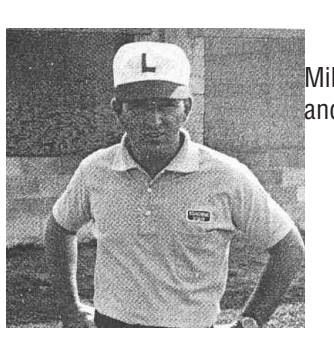

Milton E Ceraso, teacher and coach.

Delores Ceraso, teacher.

Lafayette High Fighting Hornets 1967 (back row) Coach Newton, Frederick McGrew, Rodd O'Steen, Leon Croft. Levis Taylor, Willie Dean, Kenny Folsom, Nicky King, Wesley Thomas, Harold Williams, Coach Cade. (front row) William Rogers, Keith Cranford, John Hewitt, Doug Trotman, Wyatte O'Steen, Jimmy Witt, Bubba O'Steen, Thomas Croft, Pat Tackett, and Charlie Harris. Absent: Benjie Lindsey.

Hugh Smith with classmate Gladys Ezell, both 90 years old. What a milestone!

Hugh Smith celebrates 90th birthday with family and friends.

# CHURCH DIRECTORY

## Your Guide To Local Houses of Worship

**AIRLINE BAPTIST CHURCH (SBC).....294-2676**
Pastor.....Chip Parker
Sunday
Sunday School.....9:30 a.m.
Morning Worship.....10:30 a.m.
Evening Worship.....6:30 p.m.
Wednesday
Fellowship Supper.....6:00 p.m.
AWANA & Bible Study.....6:30 p.m.
**Located Four Miles East of Mayo on Highway 27**
**"O Come Let us Worship The Lord" Ps. 95:6**
717864-F

**Methodist Church** 732125-F
Phone: 386-294-1661
**FIRST UNITED METHODIST CHURCH**
**Located SE corner of Hwy. 27 & FL 51 Mayo**
**Pastor: Geary Rowell**
Sunday School.....10:00 a.m.
Morning Worship.....11:00 a.m.
Evening Worship.....6:00 p.m.
**"Welcome to exciting 1st Church - Where we give direction@the crossroads"**

**NEW HOPE BAPTIST CHURCH**
Pastor.....Rev. Charlie Walker
Sunday School.....10:00 a.m.
Morning Worship.....11:00 a.m.
Discipleship Training.....6:00 p.m.
Evening Worship.....7:00 p.m.
Wed. Awana.....6:30 p.m.
Prayer Meeting.....7:00 p.m.
**Located Two Miles North of Mayo Off Highway 51**
**"Come And Hear, All Ye That Fear God" Ps. 66:16** 732145-F

**ALTON CHURCH OF GOD.....294-3133**
Pastor.....Rev. Tim Hamm
Youth Pastor.....Chad Morrin
Music Director.....Holly Braswell
Children's Pastor.....Ryan & Tiffany Perry
Sunday School.....9:30-10:30 a.m.
Worship Service/K.I.D.S. Church.....10:30 a.m.-12:00 p.m.
Evening Worship.....6:00 p.m.
Family Night Youth Club Church.....7:00 p.m. Wednesday
**State Road 27**
717863-F

**MAYO BAPTIST CHURCH**
**(386)294-1020 • 916 N. Fletcher Ave.**
***Rick James, Pastor***
**Music Director** Dale Croft
**Sunday Schedule** 9:45 A.M.
**Worship Service** 11:00 A.M. Sunday
**Night Service** 6:00 P.M.
**Wednesday Night Schedule** Prayer Service & Youth & Children Meeting 7:00 P.M.
mayobaptistchurch@windstream.net
765625

**PLEASANT GROVE BAPTIST CHURCH (SBC).294-1306**
Pastor.....Todd Babione
Sunday School.....9:45 a.m.
Worship Service.....11:00 a.m.
Wednesday Discipleship Training.....7:00 p.m.
Evening Training.....6:00 p.m.
**Seven miles West of Mayo, left on CR 534 then right on 350A**
**-- Jesus Saves --**
748658

**HATCHBEND APOSTOLIC CHURCH..935-2806**
Pastor.....Rev. Steve Boyd
Sunday School.....10:00 a.m.
Wednesday Service.....7:30 p.m.
**Located 4 miles South on Hwy. 349, then left on CR 138, follow signs.**
717862-F

**MIDWAY BAPTIST CHURCH.....935-4993**
***Pastor: Danny Rogers***
Sunday School.....9:45 a.m.
Worship Service.....11:00 a.m.
Discipleship Training.....5:00 p.m.
Evening Worship.....6:00 p.m.
Prayer Meeting - Wednesday.....7:00 p.m.
Team Kids.....7:00 p.m.
**\Located on County Road 354**
**"For If Ye Forgive Men Their Tresspasses Your Heavenly Father Will Also Forgive You" Matt. 6:14** 732132-F

**NEW HARMONY UNITED METHODIST CHURCH**
160th St.
(Go south on 51 to 160th, turn right)
Pastor: Stan Posey
Phone (386) 776-1806
SUNDAY
Sunday Worship.....9:30 am
Bible Study.....10:30 am
WEDNESDAY
Women's Bible Study.....10:00 am
717886-F

**FIRST ASSEMBLY OF GOD.....294-1811**
Sunday
Sunday School.....10:00 a.m.
Worship Service.....10:45 a.m.
Kid's Church.....11:00 a.m.
Evening Worship.....6:00 p.m.
Wednesday
Youth Impact.....7:00 p.m.
Adult Bible Study.....7:00 p.m.
Pastor: Rev. Kenny Sullivan
Youth Pastor: Daryl Fletcher
**Located at 294 SE Mill Street, Mayo "Renewing Hope and Building Lives"**
717866-F

**Brewer Lake Baptist Church**
**Off Hwy. 53 in Day, FL 386-294-1578**
**"We're Going, Growing and Glowing for God"**
Sunday
Sunday School.....10 a.m.
Morning Worship.....11 a.m.
Training Union.....6 p.m.
Evening Bible Study.....7 p.m.
Wednesday
Children, Youth & Adult.....7 p.m.
**Matt Swain, Pastor / Matt Robinson, Youth Pastor**
"Come To Day...Come Today!" 732135-F

**New Beginnings Church**
**a place for you**
**Pastor.....Wayne Hudson**
**Phone Number.....386-294-1244**
**newbeginningschurch@alltel.net**
*Purpose Statement:*
*New Beginnings exists to provide an environment where People can discover and develop a passion for God that is Real, relevant, and relational.*
**New Location: 163 W. Main Street, Suite 500**
*Service Schedule:*
Sun. Morning Worship.....10:00 a.m.
*At New Beginnings there's always "a place for you."*
www.newbeginningschurchmayo.com
732864-F

LIGHTHOUSE CHRISTIAN CENTER
"Freedom is Here"
Mayo, Fl. 32066 • 386-294-3089
www.lccmayo.com
Morning Worship...Sun. 10:30 a.m. Bible Study.....Wed. 7:00 p.m.
Kids of the King.....Sun. 10:30 a.m. Army of Fire Youth..Wed. 7:00 p.m.
Prayer Meeting.....Mon. 7:00 p.m
766200

**ST. MATTHEW'S EPISCOPAL CHURCH**
**Contact Number in Mayo (386) 208-4024**
Eva Bolton.....Sr. Warden
**Celebration of Holy Eucharist at 7:00 PM each Wednesday to be followed by light refreshments and Christian Education.**
**Located One Block North of the Courthouse in Mayo.**
1075729420g

*Give Thanks unto the Lord*
767558

# Amendments 2★0★1★2

## A look at the 11 proposed amendments to the Florida Constitution

Continued From Page 1A

**Arguments against:**

Opponents say state and local governments face mounting budget shortfalls in part because of diminished property tax returns brought about by the collapse of the housing market. Schools and local governments need to maintain the tax base or consider cuts to public services.

★ ★ ★

### AMENDMENT 3 STATE GOVERNMENT REVENUE LIMITATION

**What it would do:**

This amendment would set a state revenue limit each year based on a formula that considers population growth and inflation instead of using the current method of calculating the revenue limit based on personal income.

**If you vote yes:**

A "yes" vote means you want the state to change the way it calculates its revenue limit.

**If you vote no:**

A "no" vote means you do not want the state to change the way it calculates its revenue limit.

**Arguments for:**

Supporters say this amendment would ensure that the state budget never grows beyond a family's ability to pay the taxes and fees needed to fund that growth. They say it would make government more efficient.

**Arguments against:**

Critics say that during tough economic times, when tax revenues drop and there is a greater need for government services, this amendment would make it impossible for agencies to meet demand, even when there is available revenue. They say it threatens funding for critical government services like health care and education.

★ ★ ★

### AMENDMENT 4 PROPERTY TAX LIMITATIONS; PROPERTY VALUE DECLINE; REDUCTION FOR NONHOMESTEAD ASSESSMENT INCREASES; DELAY OF SCHEDULED REPEAL

**What it would do:**

Reduce the maximum annual increase in taxable value of nonhomestead properties from 10 percent to 5 percent; provide an extra homestead exemption for first-time home buyers; allow lawmakers to prohibit assessment increases for properties with decreasing market values.

**If you vote yes:**

A "yes" vote means you favor the enhanced tax breaks being proposed.

**If you vote no:**

A "no" vote means you are against the enhanced tax breaks being proposed.

**Arguments for:**

Supporters say this amendment would make Florida property taxation more equitable, stimulate the housing and commercial real estate markets and attract investors to the state.

**Arguments against:**

Opponents say it would create tax disparities and strip an estimated $1 billion from the tax base over the next three years at a time when local governments are struggling to provide basic services.

★ ★ ★

### AMENDMENT 5 STATE COURTS

**What it would do:**

This measure would provide for Senate confirmation of Supreme Court justices; give lawmakers control over changes to the rules governing the court system; and direct the Judicial Qualifications Commission, which investigates judicial misconduct complaints, to make its files available to the Speaker of the Florida House of Representatives.

**If you vote yes:**

A "yes" vote means you want the Senate to have confirmation power over Supreme Court appointees, and some authority over changes to the rules that govern the state's courts. You also want to grant the House access to Judicial Qualifications Commission's investigative files on judges.

**If you vote no:**

A "no" vote means you do not want these proposed changes made to the state's judiciary.

**Arguments for:**

Supporters say the measure would make the appellate court system run more efficiently and add a layer of accountability before Supreme Court justices are appointed.

**Arguments against:**

Opponents say the measure is a dangerous attempt to exert political influence over the judicial branch by giving legislators more authority.

★ ★ ★

### AMENDMENT 6 PROHIBITION ON PUBLIC FUNDING OF ABORTIONS; CONSTRUCTION OF ABORTION RIGHTS

**What it would do:**

This amendment would make the existing federal ban on public funding for most abortions part of the state constitution. It would narrow the scope of a state privacy law that is sometimes used in Florida to challenge abortion laws.

**If you vote yes:**

A "yes" vote means you support putting the existing federal ban on the use of public funds for abortions into the state constitution; and you support eliminating the state's privacy right with respect to a woman's right to choose.

**If you vote no:**

A "no" vote means you are against placing the existing federal ban on using public funds for abortions into the state constitution; and you are against eliminating the state's privacy right with respect to a woman's right to choose.

**Arguments for:**

Supporters say this makes it clear Florida prohibits public funding for abortions and gives the public a voice in deciding state abortion law.

**Arguments against:**

Opponents say this amendment discriminates against women, strips away a woman's fundamental right to choose, and erodes established law, including rights of privacy.

★ ★ ★

### AMENDMENT 7 THIS PROPOSAL WAS KNOWN AS AMENDMENT 7 UNTIL A LEGAL CHALLENGE BY OPPONENTS LED TO THE REWRITING OF SOME OF THE BALLOT LANGUAGE AND ITS REINSTATEMENT ON THE BALLOT AS AMENDMENT 8. THIS IS THE REASON THERE IS NO AMENDMENT 7 ON THE 2012 BALLOT.

★ ★ ★

### AMENDMENT 8 RELIGIOUS FREEDOM

*Note: This proposal was known as Amendment 7 until a legal challenge by opponents led to the rewriting of some of the ballot language and its reinstatement on the ballot as Amendment 8. This is the reason there is no Amendment 7 on the 2012 ballot.*

**What it would do:**

This amendment would remove the prohibition in Florida's Constitution that prevents religious institutions from receiving taxpayer funding.

**If you vote yes:**

A "yes" vote means you want to remove from the Florida Constitution a prohibition against the state funding religious institutions and replace it with a provision that prohibits the state from denying funding to institutions based on religious affiliations.

**If you vote no:**

A "no" vote means you want to retain the provision in the Florida Constitution that prohibits the state from funding religious institutions.

**Arguments for:**

Supporters say the amendment would allow the state to fund programs that provide a valuable public service but are currently denied that funding because they are affiliated with religious organizations. They also say the current law that denies funding to religious groups was passed in 1885 and is rooted in anti-Catholic bias and should be removed from the state's constitution.

**Arguments against:**

Opponents say the amendment would eliminate a long-established component of the separation of church and state that prevents the government from funding groups that espouse religious beliefs. They also say the anti-Catholic bias cited by supporters of the amendment was not a motivation for the law's passage in 1885 and, even if it were, that bias no longer exists and should not be a reason for eliminating the ban on funding religious groups.

★ ★ ★

### AMENDMENT 9 HOMESTEAD PROPERTY TAX EXEMPTION FOR SURVIVING SPOUSE OF MILITARY VETERAN OR FIRST RESPONDER

**What it would do:**

This would grant a full property tax exemption to the surviving spouses of military veterans who die while on active duty and to the surviving spouses of first responders who die in the line of duty.

**If you vote yes:**

A "yes" vote means you want the state to grant the full homestead exemption to the surviving spouses.

**If you vote no:**

A "no" vote means you do not want the state to grant the full homestead exemption.

**Arguments for:**

It helps the families left behind when a veteran or first responder dies in service to his country or community.

**Arguments against:**

It takes a bite out of the tax revenues schools and local governments need to provide services.

★ ★ ★

### AMENDMENT 10 TANGIBLE PERSONAL PROPERTY TAX EXEMPTION

**What it would do:**

This amendment would double the tangible personal property tax exemption and allow local governments to increase the exemption.

**If you vote yes:**

A "yes" vote means you want to double the tangible personal property tax exemption and allow cities and counties to expand the exemptions beyond that.

**If you vote no:**

A "no" vote means you do not want to double the tangible personal property tax exemption and you do not want to allow cities and counties to expand the exemptions.

**Arguments for:**

Supporters say this amendment will give tax relief to small businesses and help stimulate the economy. They say it provides a way for local governments to offer further reductions in the business tax.

**Arguments against:**

Opponents say this amendment is part of a trickle-down economic theory that does not work. They say it will strip millions in tax revenue from local governments struggling to provide basic services.

★ ★ ★

### AMENDMENT 11 ADDITIONAL HOMESTEAD EXEMPTION; LOW-INCOME SENIORS WHO MAINTAIN LONG-TERM RESIDENCY ON PROPERTY; EQUAL TO ASSESSED VALUE

**What it would do:**

This amendment would give an additional property tax exemption to low-income seniors who have lived in their home for more than 25 years.

**If you vote yes:**

A "yes" vote means you think cities and counties should have the authority to grant a full property tax discount to eligible seniors.

**If you vote no:**

A "no" vote means you do not think that cities and counties should have the authority to grant a full property tax discount to eligible seniors.

**Arguments for:**

Supporters say this amendment will benefit elderly residents on fixed incomes. They say the property tax discount can help with medical bills and may allow more elderly residents to stay in their homes as they age.

**Arguments against:**

Opponents say state and local governments face mounting budget shortfalls in part because of diminished property tax returns. Schools and local governments need to maintain the tax base.

★ ★ ★

### AMENDMENT 12 APPOINTMENT OF STUDENT BODY PRESIDENT TO BOARD OF GOVERNORS OF THE STATE UNIVERSITY SYSTEM

**What it would do:**

This amendment would change the way the state selects the student representative on the state university system's Board of Governors, which oversees the university system.

**If you vote yes:**

A "yes" vote means you want the state create a new council of university student presidents from which the student representative to the Board of Governors will be chosen.

If you vote no:

A "no" vote means you want to keep the current system of selecting the student representative to the Board of Governors.

**Arguments for:**

Supporters say this amendment guarantees every university has a chance to have their student body president be named as a representative of the Board of Governors.

**Arguments against:**

Opponents say this amendment is unnecessary.

# The 2012 election countdown

Continued From Page 1A

you must do so by this date to be eligible to vote in this election.

• Sample ballots are available at the elections office or online at www.lafayettevotes.net and will be mailed to your home the week of Oct. 8. For those who will not have free time on election day or who don't want to stand in line the elections office recommends a vote-by-mail ballot, which can be ordered by calling their office, or you can vote during the Early Voting period, Oct. 27 – Nov. 3 at the elections office.

• For those who have access to the Internet you can go to a link at the Collins Center, http://collinscenter.org This is a non-partisan, non-profit organization and they do a good job of providing information on the amendments from an objective perspective.

• With proper preparation and three available voting options, vote-by-mail, early voting, or at the polls on election-day, there should be no reason to forgo one of the greatest freedoms afforded to all Americans.

Supervisor of Elections Lana Morgan reminds everyone there is also a referendum on the ballot this year for a one mill levy for essential school operational expenses of the school district.

Additionally, Morgan recommends www.floridatrend.com for even more explanations regarding the 11 constitutional amendments on the ballot. Once on the site, just do a search for Florida Amendments 2012.

# Lafayette arrest records Aug 4 - Sept 26, 2012

08/04/2012
Darryl Felton Morrell DOB 11/19/1955 Homelesss Arresting Officer J. Harris
Charge-Theft

08/08/2010
Jose Maria Ibarra DOB 09/03/1984 3159 SE Sr 405 Mayo, Florida Arresting Officer R. Lawson
Charg- Accessory After the fact of Homicide

08/08/2012
Misael Posada DOB 05/26/1994 133 W Main St Mayo, Florida Arresting Officer R. Lawson
Charge-Homicide 2nd degree

08/11/2012
Rashida Dowdy DOB 03/30/1981 Homeless Arresting Officer G. Condy
Charge-Fleeing and Eluding LEO w/lights and siren

08/13/2012
Bryce Pendas DOB 02/24/1994 233 SW Monroe St Mayo, Florida Arresting Officer C. Keen
Charge-Drug Equip Poss, Introduction into a Detention Facility, Marijuana Poss -20, Synthetic Narcotic- Distr, Contributing to Delinquency of a minor

08/13/2012
Carol Nancy Amidon DOB 01/22/1957 13700 NE 10th Court Sparr, Florida Arresting Officer M. Stutts
Charge-Disorderly Conduct, Resisting W/O Violence, Failure to register as a convicted Felon

08/17/2012
Kristin Michele Noel DOB 11/18/1982 11838 118th Circle Worthington Spgs, Florida Arresting Officer J. Harris
Charge-Aid and Abet-Home invasion Robbery, Aid and Abet- attempted Murder w/deadly weapon, Aid and Abet- Aggravated battery

08/17/2012
Jose Antonio Torres DOB/07/05/1989 310 NE Thalia Road Mayo, Florida Arresting Officer J. Harris
Charge- Attempted Murder w/deadly weapon, Home invasion robbery, Aggravated Battery w/deadly Weapon

08/17/2012
Josue Malaquias Gamez-Orellana DOB 05/14/1985 329 NE Thalia Road Mayo, Florida Arresting Officer J. Harris
Charge- Attempted Murder w/deadly weapon, Home invasion robbery, and Aggravated battery w/deadly weapon

08/17/2012
Lemar Bellamy DOB 02/11/1966 501 SW Willow St Mayo, Florida
Charge- Petit Theft

08/20/2012
Willie Drake DOB 07/07/1992 Homeless Arresting Officer A. Ellis
Charge- Burglary

08/25/2012
Malcolm Cook DOB 01/04/1992 358 SW Willow St Mayo, Florida Arresting Officer C. Keen
Charge Resisting Officer, Resisting Officer W/O Violence, DWLSR, Trespassing

08/27/2012
Ywan Lewis DOB 3501 NE 15th Ave Apt X-187 Gainesville, Florida Arresting Officer R. Cranford
Charge VOP- Introduction of Contraband into a State Institution

08/27/2012
Mitchell Joiner DOB/07031982 217 NE Kalmia LN Branford, Florida
Charge-Grand Theft, Manufacturing Meth, Possession of Listed Chemicals(Meth)

09/01/2012
Malcolm Cook DOB 01/04/1992 358 SW Willow St Mayo, Florida Arresting Officer J. Harris
Charge- Battery

09/01/2012
Trent James Price DOB 09/20/1979 5019 NW 30th Ave Bell, Florida Arresting Officer M. Stutts
Charge- Child Support Writ

09/02/2012
Jonathan McKnight DOB 06/15/1972 322 SW Tar St Mayo, Florida Arresting Officer R. Henderson
Charge- Child Support Writ

09/03/2012
Felita Land DOB 11/12/1965 527 E US 27 Mayo, Florida Arresting Officer J. Harris
Charge Felony-DWLSR

09/05/2012
Steven L. Copeland DOB 02/06/1993 23619 101st O'Brien, Florida Arresting Officer M. Stutts
Charge- No Valid Dl

09/08/2012
Felita Joy Land DOB 11/12/1965 527 E Hwy 27 Mayo, Florida Arresting Officer C. Keen
Charge FELONY DWLSR

09/10/2012
Joshua Shiver DOB 06/12/1981 5530 CR 561 Clermont, Florida Arresting Officer R. Cranford
Charge-Lewd and Lascv acts on a child

09/10/2012
Timothy Smith DOB 01/09/1987 141 Opossum Walk RD Interlachen, Florida Arresting Officer R. Cranford
Charge-VOP

09/10/2012
Jeffrey Stacey DOB 04/19/1969 148 SW Dees Rd Branford, Florida Arresting Officer J. Harris
Charge DWLSR(habitual) Felony

09/11/2012
Rene Barrios DOB 04/19/1969 17815 290th Rd Live Oak Florida Arresting Officer R. Henderson
Charge-Grand Theft , Cheating

09/13/2012
Derry Burns DOB 03/02/1961 Homeless Arresting Officer L. Hempstead
Charge- Battery

09/13/2012
Jonathan Wright DOB 05/25/1993 Skylark Motel #20 Perry, Florida Arresting Officer Livingston
Charge- VOP

09/15/2012
Arthur Sellers DOB 09/23/1992 392 SW MLK Mayo, Florida Arresting Officer J. Harris
Charge- Burglary

09/15/2012
Ricardo Altamiran DOB 04/03/1963 182 SW Monroe Ave Mayo, Florida Arresting Officer R. Henderson
Charge- Disorderly Intoxication

09/16/2012
Santos Juan Reyes DOB 02/05/1993 237 SW Cr 534 Mayo, Florida Arresting Officer J. Harris
Charge-Agg Battery

09/19/2012
Willie McGee DOB 10/14/1969 2915 NE Rocky Rd Madison, Florida
Charge- DWLSR

09/19/2012
Malcolm Cook DOB 01/14/1992 407 SW Pine ST Mayo, Florida Arresting Officer R. Henderson
Charge- Battery, Resisting W/O Violence

09/20/2012
Peter Klavuhn DOB 06/15/1958 384 Temple Dr Sanford, Florida Arresting Officer J. Harris
Charge- DUI 2nd off, DWLSR 2nd off

09/20/2012
Michael Webb DOB 08/06/1972 368 SW 820 St Steinhatchee, Florida Arresting Officer J Harris
Charge- Failure to Appear

09/21/2012
Fredrick Freeman DOB 01/14/1977 10661 109th Ln Live Oak, Florida Arresting Officer A. Ellis
Charge- Child Support Writ

09/22/2012
Jose Goana-Contreras DOB 03/26/1979 206 SW San Pedro St Mayo, Florida Arresting Officer R. Lawson
Charge- Federal Weapons Offense, Possession of Marijuana, No Valid DL

09/22/2012
Shelby Koon DOB 04/09/1992 305 SW Randall Terrace Lake City, Florida Arresting Officer R. Lawson
Charge- Burglary of a structure, Grand Theft III

09/26/2012
Joshua Webster DOB 02/22/1975 105 SW Doe Rd Mayo, Florida Arresting Officer J. Harris
Charge- Domestic Battery by Strangulation, Resisting Officer w/o violence

**OBITUARY INFORMATION**

All obituaries are paid notices and are placed by the funeral home or crematorium handling the arrangements as a service to the family.

For more information:
Phone: 386-362-1734
Fax: 386-364-5578
email: nf.obits@gaflnews.com

757783

# You are invited to the United Way of Suwannee Valley

## October Campaign Luncheon, at Camp Weed and Cerveny Center

You are invited to join United Way of Suwannee Valley for our October community fundraising campaign report luncheon at the Camp Weed and Cerveny Center, in the Varn Dining Hall, at noon on Oct. 17. The cost of the luncheon is $12 per person and everyone is invited.

Reservations for the luncheon are needed may be made by contacting the United Way office at 386-752-5604 x 102 by Oct. 10.

During each month of United Way's annual community fundraising campaign, the local United Way conducts a campaign report luncheon to provide an opportunity for campaign team volunteers, community citizens, business representatives and agency personnel to learn more about the partner agency services, United Way community impact initiatives and businesses supporting our community's well being through their support of the United Way.

United Way of Suwannee Valley is a community impact and fundraising organization which, utilizing volunteers on all levels, advances the common good by identifying unmet community needs and seeking to alleviate those needs through United Way of Suwannee Valley initiatives and the funding of 21 affiliated health and human service agencies.


THE MAYO FREE PRESS

Published weekly every Thursday, USPS #334-600

**Phone: (386) 362-1734 • Fax: (386) 364-5578**

*Myra Regan, Publisher*

*Jeff Waters, Group Editor*

Annual subscription rate:
$17 in county / $25 out of county
Periodicals postage paid at Live Oak, Florida
**POSTMASTER:** Send address changes to:
The Mayo Free Press
P.O. Box 370
Live Oak, Florida 32064

Office located at 211 Howard St. East, Live Oak, FL

**Editorial Policy:** The Mayo Free Press encourages readers to write letters to the editor expressing their opinion. All letters should be brief and to the point and those selected for publication (we reserved the right to accept or reject all letters) may be edited for space reasons. Letters must be signed and include the writer's address and phone number to be considered for publication. All letters become the property of The Mayo Free Press.



# Business Directory

**Byrd's Power Equipment**
Sales & Service
All Makes & Models
HUSQVARNA.
Open Saturday 7 a.m. - 12 Noon
11860 E. U.S. 27, Branford, FL 32008
Hours: Mon.-Fri. 7 a.m.-5 p.m.
Saturday 7 a.m. - Noon
(386) 935-1544

HART LAND CLEARING & Excavating
• Front End Loader
• CAT Back Hoe
• Gradall
• Earthmoving
• Pond Digging
Limerock •
Top Soil •
Clearing •
Site Prep •
Fill Dirt •
Kenny Hart Jr., Owner 386-294-2621
7182256-F

**JOE P. BURNS**
FUNERAL HOME and CREMATORY OF MAYO
386-294-2658
*Locally owned & operated since 1953*
Located 7 blocks South of the Courthouse at the corner of Lake St. and Monroe Ave.
718226F

WOLFE PLUMBING, INC.
Repair • Remodeling • Drain Cleaning
New Construction
7 Days • 24 Hours
386-935-0616
State Certified #CFC051621
Serving All North Central Florida
718227-F

**EARNHARDT & SONS UPHOLSTERY**
October Specials
NO TRICKS
2 Chairs $400.00
or
Sofa & Chair $429.00

Price includes fabric & labor.
More than 300 fabrics to select from!
Price also includes spring & frame repairs, new padding added to entire piece.
New cushion foam is extra if needed.
NO Seconds • NO Close-Outs ALL First Quality Material.
"I personally guarantee all work to suit you"
EARNHARDT & SONS
UPHOLSTERY
MADISON, FLORIDA
1-850-973-6006 OR 1-850-973-4667
NO GIMMICKS
766189

**To place your business in our Business Directory Call Brenda at 386-362-1734**
725533jrv

# SRWMD Governing Board adopts FY 2012-13 budget

Continued From Page 1A

implement cost efficiencies and enhance existing programs."

The District budget establishes two cost-share programs totaling $3 million. One cost-share program will set aside $1.5 million to partner with farmers to reduce groundwater use and to put in place best management practices to reduce nutrient loading to water resources. The other cost-share program will establish $1.5 million to partner with public water suppliers to develop alternative water supply projects to offset groundwater withdrawals, protect springs, build flood protection projects, improve water quality, and to enhance our natural systems.

The budget is fiscally responsible and supports the agency's core mission of water supply, water quality, flood protection, and natural systems.

Key core mission projects in the budget include:

· More than $2.2 million to establish Minimum Flows and Levels on the Upper and Middle Suwannee River and three Bradford County Lakes (Sampson, Crosby, and Rowell).

· Santa Fe River Nutrient Reduction and Irrigation Retrofit Project is a partnership with $900,000 from DEP, $180,000 from the District, and $50,000 from the Department of Agriculture and Consumer Services. The project will enhance water supplies through water conservation and protect natural systems by reducing nitrogen loading to streams and aquifers by up to 1 million pounds per year and save 670 million gallons of water per year.

· Upper Floridan Aquifer Recharge Project is a $265,000 partnership project between the SRWMD and SJRWMD, through the North Florida Regional Water Supply Partnership to develop concepts for recharging the Upper Floridan Aquifer.

· Alligator Creek Restoration Project located in Bradford County is a partnership with the Florida Fish & Wildlife Conservation Commission (FWC) to construct a sediment control structure and reconnect a portion of the creek to its historic floodplain. The project will protect natural systems, Lake Rowell in particular, by capturing 169 tons per year of sediment, provide flood control benefits by directing water into the historic floodplain, and restore 31 acres of wetlands. The project invests $250,000 from FWC and up to $350,000 from the District.

· Bell Springs Restoration Project located in Columbia County is a partnership with the FWC to remove dams within a spring run on District lands. FWC is investing $55,000 through a grant to the District to improve natural systems by restoring natural flows of water through the spring run and downstream to the adjacent Suwannee River.

· Steinhatchee Rise Dispersed Water Storage Project located in Dixie County is an environmental restoration project enhancing natural systems and flood control by placing water diversion structures in a canal on District lands that is currently draining wetlands directly to the Steinhatchee River. This is a $20,000 project that will disperse 8.3 million gallons of water, providing hydrologic restoration to approximately 50 acres of wetlands.

"The Governing Board is proud to adopt a fiscally sound budget that efficiently and effectively implements our core mission," said District Board Chairman Don Quincey. "The budget ensures the Board's commitment to an exceptional level of customer service while reducing the tax burden on the taxpayer."

A copy of the budget is posted on the District's Business and Financial page at www.mysuwanneeriver.com.

# Saltwater Cowboys Band to perform at Pioneer Days

Continued From Page 1A

the opportunity to work with some of the best musicians in the business, such as Pee Wee Melton, Jerry Tilley and Wayne Hensley.

With John on drums, Keith on bass and Glenn on rhythm and lead guitar, you are sure to be delighted with their combined musical talent, as well as their distinctly different vocals.

Friday night's entertainment by the Saltwater Cowboys Band is being sponsored by Old Florida Company Coffee House and Suwannee River Rendezvous Resort and Campground.

Food and drink vendors and craft booths will be open for your enjoyment at the park during the event.

# Water restriction rules less strict

Continued From Page 1A

sa River saw its third highest stage in 10 years. The Ichetucknee River had sustained flows not seen since 2006.

The National Weather Service Climate Prediction Center is predicting a weak to moderate El Niño, which typically means cooler and wetter conditions in the fall and winter.

The water shortage restrictions mostly restricted outdoor watering, particularly lawn and landscape irrigation. Under the order, lawn and landscape irrigation was limited to once per week.

Since the order expired, residents and others fall under mandatory, year-round water conservation rules. The rules limit lawn and landscape irrigation to twice per week for this time of year, and apply to residential landscaping, public or commercial recreation areas, and public and commercial businesses. In addition, watering is prohibited between 10 a.m. and 4 p.m. Farmers are required to follow conservation measures included in their water use permit.

"Though the district does not feel it is necessary to prolong water restrictions at this time, we ask that all water users conserve water and help us sustain our water resources," said district Executive Director Ann Shortelle.

Information about the year-round landscape irrigation rule is posted on the district's water conservation page at www.mysuwanneeriver.com

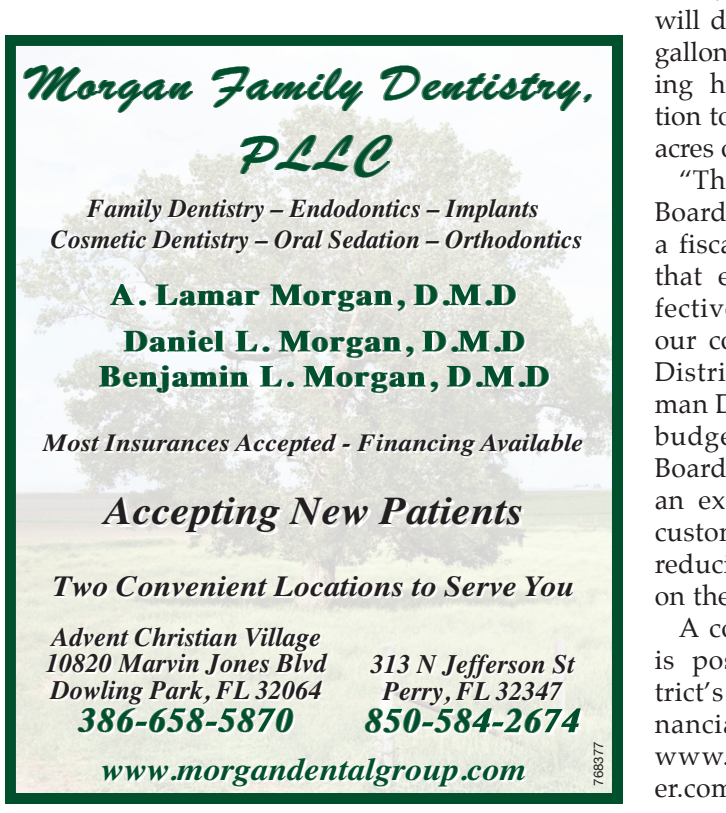


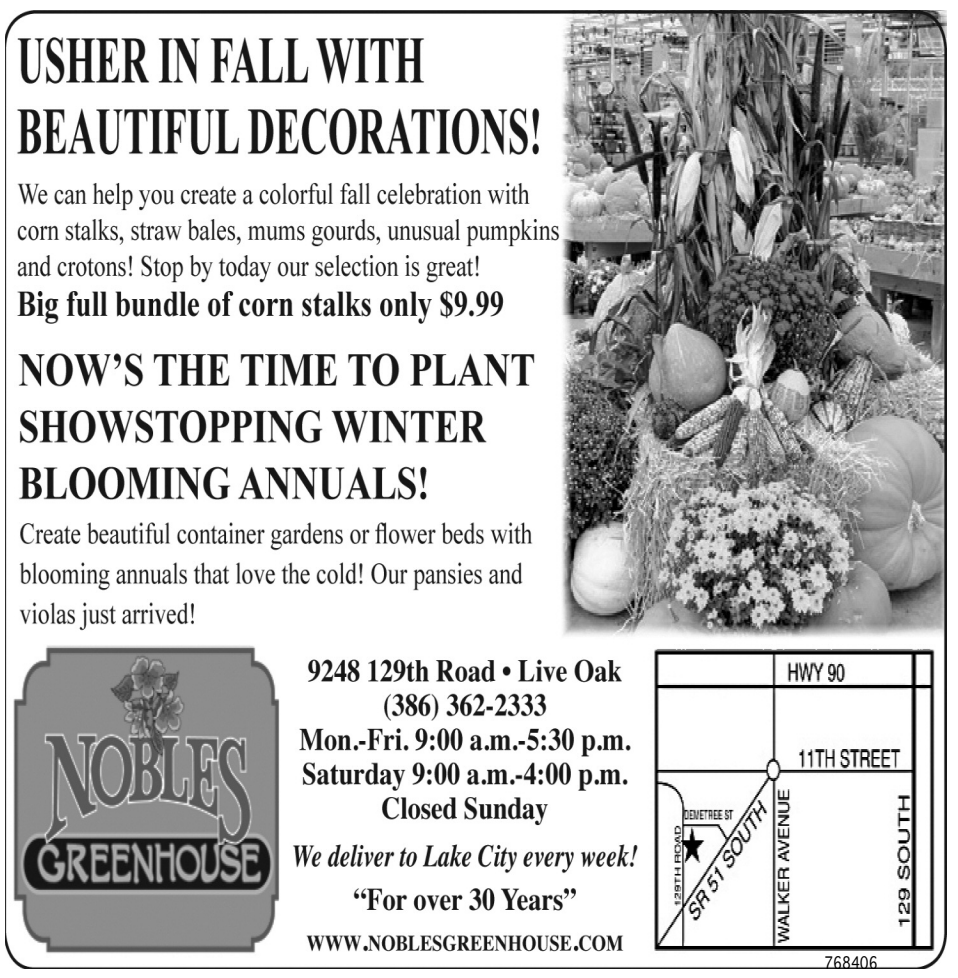

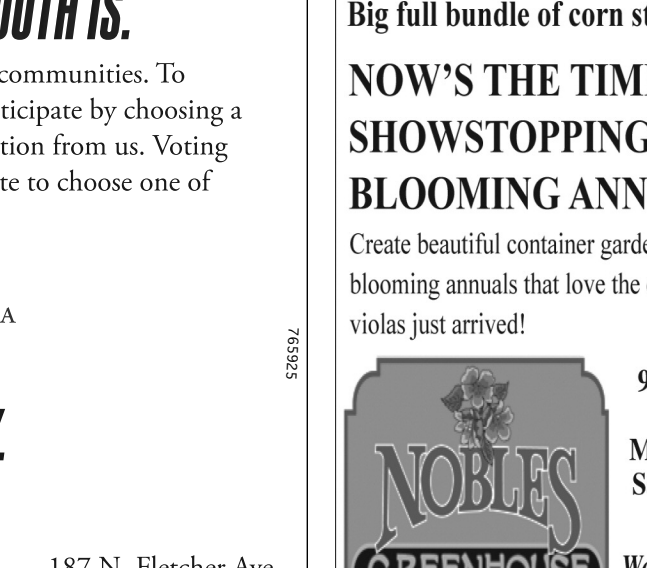

# Sports

*Lafayette County's news source since 1888. We're proud to serve!*

# JV Hornets fall to Trenton Tigers

The Hornet junior varsity football team lost for the first time this season to the visiting Trenton Tigers, 26-14.

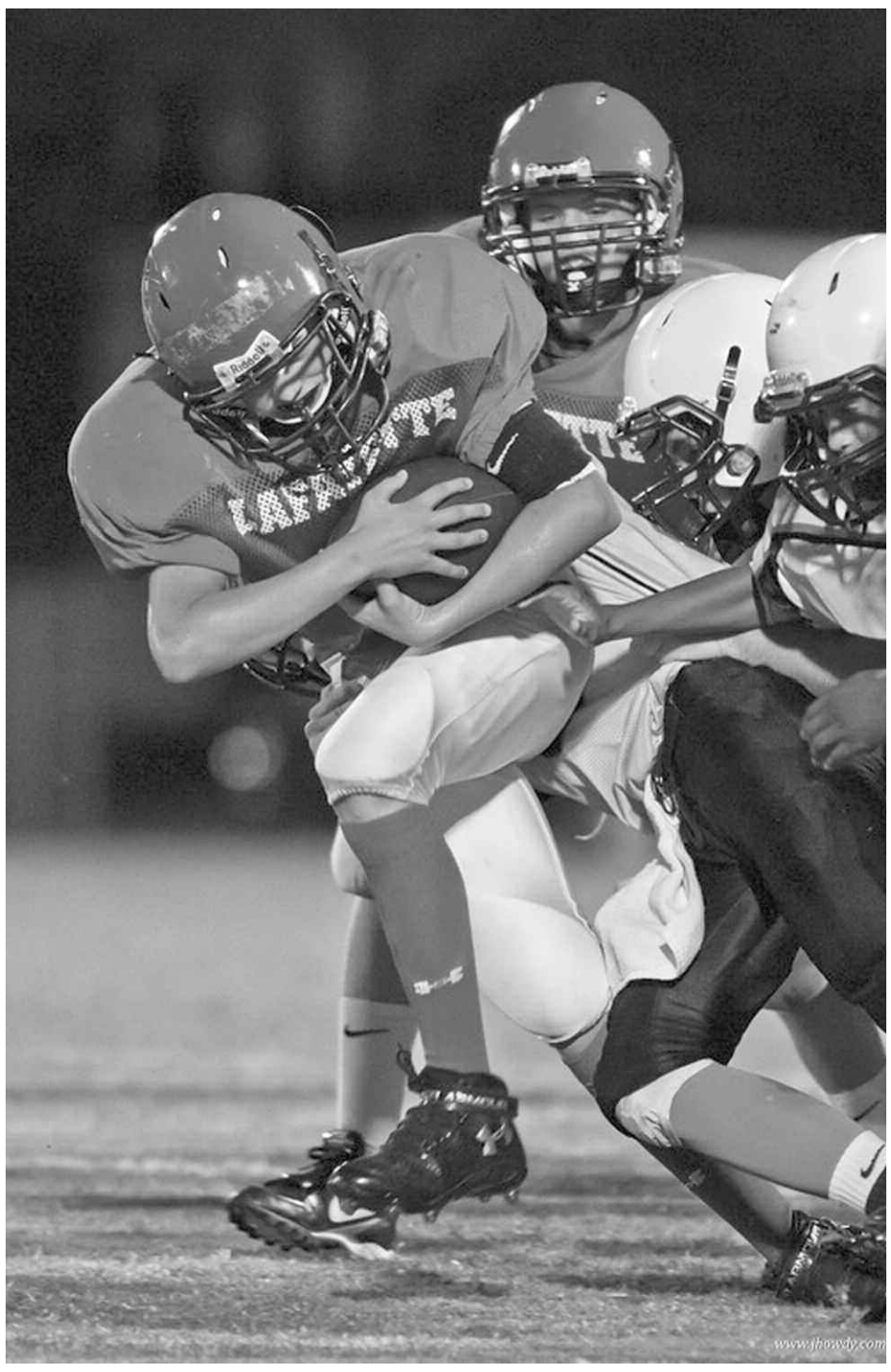

Freshman Bryson Bracewell (1) breaks free from the Trenton Tiger defense to pick-up the first down in junior varsity football action that saw the Hornets drop their first game of the season 26-14 at home Sept. 27, 2012.

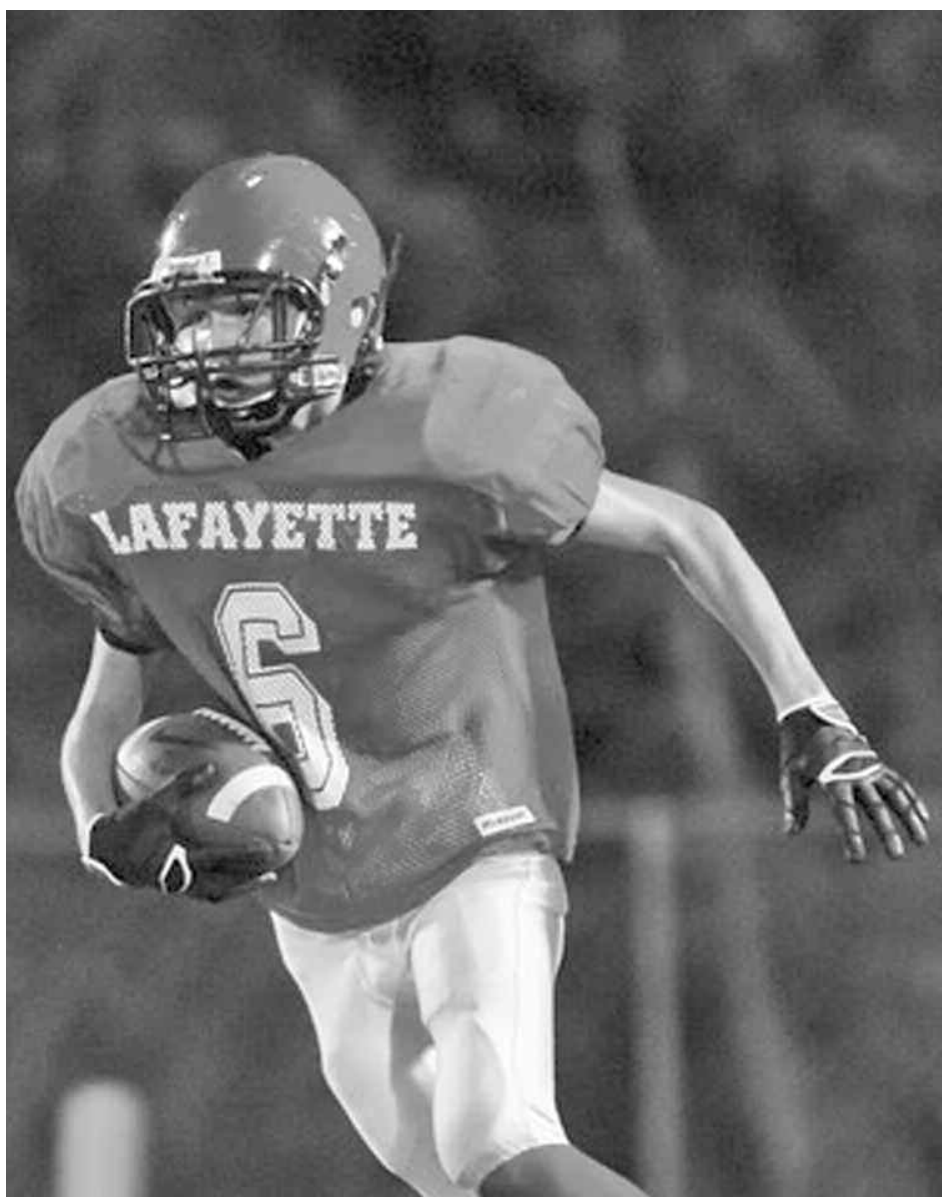

Following the interception, freshman Jake Jackson (6) picks-up additional yards for the junior varsity Hornets in the game against the Trenton Tigers played at Dale Walker Field on Thursday, Sept. 27, 2012. - Photos: Jack Howdeshell

# Hornets shutout Branford

The junior varsity and varsity volleyball teams defeated the Branford Buccaneers on Tuesday, Sept. 25. The Lady Hornets won in varsity play 3-0 and junior varsity play 2-0.

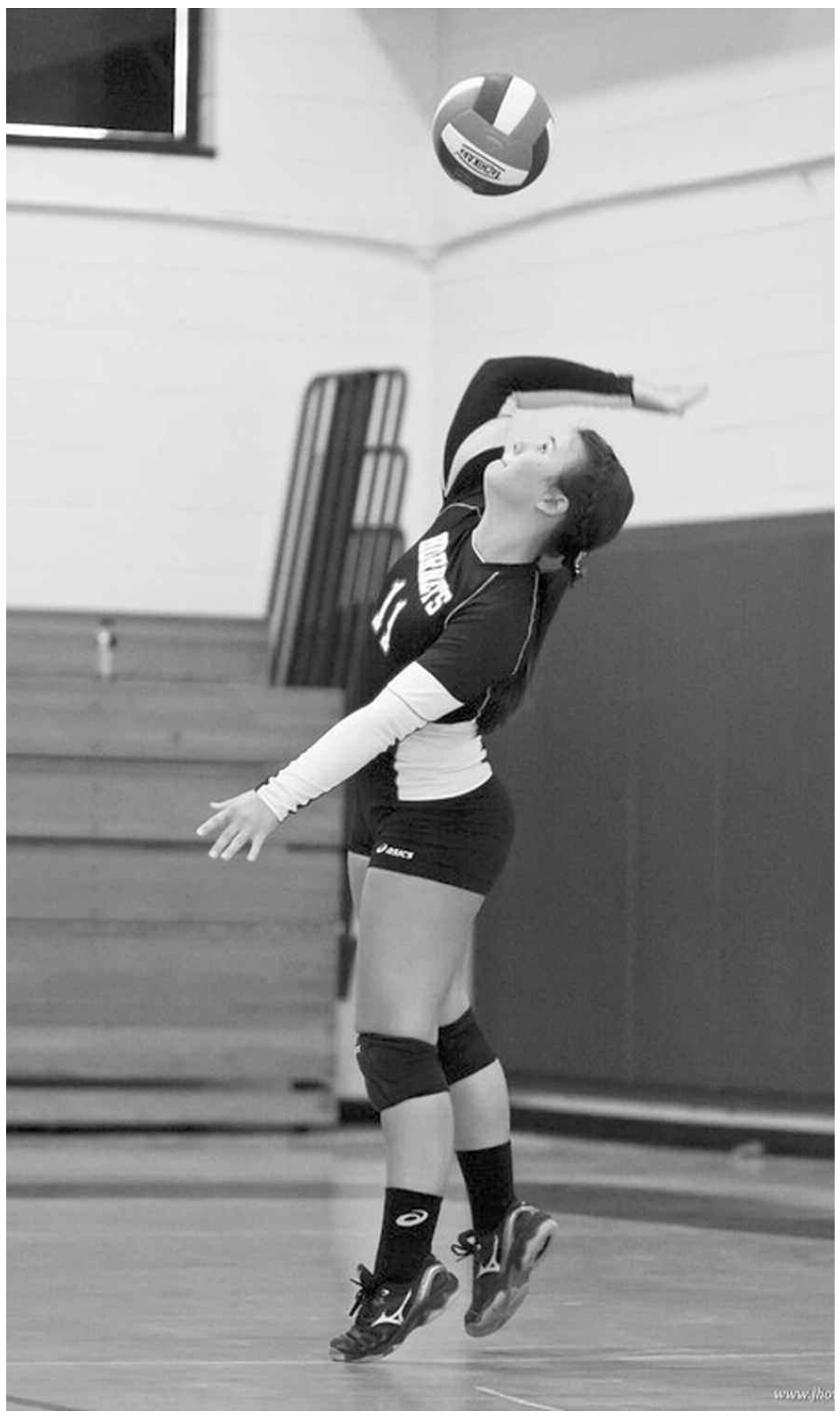

Serving for the Hornets, junior Lydia Land (11) and her teammates collected another straight set victory on the season with a 3-0 win over the Branford Buccaneers on Sept. 25, 2012.

The junior varsity volleyball team for the Lady Hornets traveled to Branford and took a straight set win from the Lady Buccaneers. Sophomore Kasey Edwards (2) serves the ball during the match on Sept. 25, 2012 in Branford. - Photos: Jack Howdeshell

# Hornets shutout Branford

Strong play at the net by freshman Haley Fowler (9) for the Lady Hornets junior varsity volleyball team lead them to a win over the Lady Buccaneers in Branford, Fla. on Sept. 25, 2012. - Photos: Jack Howdeshell

# Little Miss Pioneer Day results

**By Joyce Marie Taylor**
joycemarie.taylor@gaflnews.com

The annual Little Miss Pioneer Day 2012 drawing was held Saturday, Sept. 29, under the gazebo at Veteran's Memorial Park in downtown Mayo.

The contest was open to all girls between the ages of four and 12 who live in or attend a school in Lafayette County. A big thank you goes out to Kelly Lyons for all of her hard work.

The winners:

Age Group 9-12
**2012 Princess Richelle McDonald** was crowned by 2011 Princess Jasmine Lopez.

Age Group 6-8
**2012 Princess Taryn Lee** was crowned by 2011 Princesses Brook and Brittany Putnal.

Age Group 4-5
**2012 Princess Miley Fowler** was crowned by Princess Delayna Beardon.

Line-up for the Little Miss pioneer Day 2012 drawing.

# Homecoming parade

If you would like to have an entry in the homecoming parade, please contact Emily Beach at elbeach@lcsb-mail.net no later than Wednesday, Oct. 10.

# Yearbooks for sale

Lafayette High School yearbooks are on sale now for $55. The cost will go up to $65 on

Nov. 1. The last date to purchase a book will be Dec. 15, 2012. Please purchase your yearbook as soon as possible.

# Join NFCC in Jumpstart's Read for the Record® campaign

NFCC hosts Story Time Events Thursday, Oct. 4

*Milk, cookies and reading of Ladybug Girl and the Bug Squad – Madison & Monticello locations*

MADISON, FL – What are you doing on Thursday, Oct. 4? You could help break a world reading record, celebrate literacy and promote early childhood education. Join North Florida Community College for Jumpstart's Read for the Record® campaign - an annual reading celebration that highlights the need for quality early education in America by mobilizing adults and children to set a record for the largest shared reading experience.

**Community members and children of all ages are invited to enjoy milk, cookies and a reading of Ladybug Girl and the Bug Squad, a children's book by Jacky Davis and David Soman, on Thursday, Oct. 4 at 6 p.m. NFCC will host two separate readings - one in Madison, Fla. on the NFCC campus (Technology Center, Bldg. 5) and one in Monticello, Fla. at Tupelo's Bakery & Café (220 W Washington St) – both beginning at 6 p.m.** Since it's a story time event, children are encouraged to wear their favorite pajamas and to bring their favorite stuffed animals.

NFCC Read for the Record® event is being sponsored by the NFCC Quality Enhancement Plan (QEP) Team to encourage reading and improve reading comprehension. For more information, contact Tara Orlowski at (850) 973-1789, email orlowskit@nfcc.edu or visit www.nfcc.edu. More information about Jumpstart's Read for the Record® campaign is also available at www.jstart.org/campaigns/read-record.

**About Jumpstart's Read for the Record:**

Jumpstart's premiere national campaign Read for the Record, presented in partnership with the Pearson Foundation, is one day of the year when millions of individuals come together to celebrate literacy and support Jumpstart in its efforts to promote early childhood education. On October 4th, people across the country will be encouraged to read the children's book Ladybug Girl and the Bug Squad, by David Soman and Jacky Davis, in support of Jumpstart's mission to work towards the day that every child in America enters school prepared to succeed.

**About Jumpstart:**

Jumpstart is a national early education organization that recruits and trains college students and community Corps members to serve preschool children in low-income neighborhoods. Our proven curriculum helps children develop the language and literacy skills they need to be ready for school, setting them on a path to close the achievement gap before it is too late. Learn more at http://www.jstart.org/.

**About the 2012 Jumpstart's Read for the Record Campaign book :**

Ladybug Girl and the Bug Squad by David Soman and Jacky Davis

A girl named Lulu, otherwise known as Ladybug Girl, gathers her friends Bumblebee Boy, Dragonfly Girl, and Butterfly Girl for some imaginary fun. Lulu and her friends learn about friendship, feelings, and courage. Lulu is so excited for the Bug Squad to come over for a playdate, and she has all kinds of things planned for them to do-right down to eating cupcakes. The cupcakes are special because each one has a candle that Lulu thinks everyone should blow out at exactly the same time. But when things don't go just the way Lulu planned, feelings are hurt and apologies are necessary. Sounds like a job for Ladybug Girl, who knows how to be brave and say she's sorry, even when it isn't easy.

## Mayo Legals

**PUBLIC NOTICE**

The Lafayette County Commission will hold a regular meeting on Monday, October 8, 2012 at 9:00 a.m. The meeting will be held in the County Commissioner's Meeting Room at the Lafayette County Courthouse in Mayo, Florida. Listed below is an agenda for the meeting.

By Order Of:
/s/ Earnest L. Jones, Chairman
Lafayette County Commission

**BOARD OF COUNTY COMMISSIONERS:**
1. Open the meeting.
2. Invocation and pledge to the flag.
3. Approve the minutes.
4. Requests and comments from the community.
5. Department Heads:
A) Marcus Calhoun-Maintenance.
B) Scott Sadler-Public Works
C) Donnie Land-Public Safety/Industrial Park.
D) Bobby Johnson-Building/Zoning.
E) Trevor Hicks-EMS.
F) Jana Hart-Extension Office
6. Leenette McMillan-Fredriksson-various items.
7. Approve the bills.
8. Discuss the following projects:
A) CDBG Housing Grant.
B) Ezell and Hurst Boat Ramp projects.
9. New Business.
10. Adjourn.

All members of the public are welcome to attend. Notice is further hereby given, pursuant to Florida Statute 286.0105, that any person or persons deciding to appeal any matter considered at this public hearing will need a record of the hearing and may need to ensure that a verbatim record of the proceeding is made which record includes the testimony and evidence upon which the appeal is to be based.
*Persons with disabilities requesting reasonable accommodations to participate in this proceeding should contact (386) 294 1600 or via Florida Relay Service at (800) 955-8771. See www.lafayetteclerk.com for updates and amendments to the agenda.*
10/04

**PUBLIC NOTICE**

The District School Board of Lafayette County will hold a Public Hearing on Tuesday, October 16, 2012 at 6:30 p.m. in the School Board Room of the Lafayette School District Administration Building, 363 N.E. Crawford Street, Mayo, Florida 32066 for the purpose of amending and adopting School Board Policies. (The School Board approved for advertisement of a Public Hearing at their regular meeting on September 18, 2012).

Authority for amending and adopting policies and forms is found in Article IX, Section 4(b), Constitution of the State of Florida and in Florida Statutes 1001.41.

The following policies will be considered for revision:

1. CHAPTER 11-SCHOOL BOARD GOVERNANCE AND ORGANIZATION
No. 202-Organization, Membership and Officers of the Board
No. 2.20-Wellness Program

3. CHAPTER IV-CURRICULUM AND INSTRUCTION
No. 4.01-Student Progression Plan
No. 4.09-Athletics
No. 4.22-Participation of Home Education, Private School and Virtual School Students

4. CHAPTER V-STUDENTS
No. 5.17-Student Injuries
No. 5.30-Special Dietary Needs

5. CHAPTER VI-HUMAN RESOURCES
No. 6.36-Use of Sick Leave by Family Members or Employees
No. 6.52-Suspension and Dismissal
No. 6.53-Suspension with Partial or No Pay

6. CHAPTER VII-BUSINESS SERVICES
No. 7.06-School Food Service Funds
No. 7.14-Purchasing Policies and Bidding

7. CHAPTER VIII-AUXILIARY SERVICES
No. 8.23-General Food Service Requirements
No. 8.24-Meal patterns
No. 8.25-Free and Reduced Price Meals
No. 8.251-Summer Nutrition Program
No. 8.255-School Breakfast Program

The following new policies will be considered for adoption:

1. CHAPTER IV-CURRICULUM AND INSTRUCTION
No. 4.013-Academic Acceleration
No. 4.017-Early High School Graduation

A. Name of person presenting the proposed policies: Mr. Thomas Lashley Superintendent of Lafayette County Schools. Date of Approval by Board for Advertisement: September 18, 2012.

B. Explanation of the purpose and effect of school board policies: Provide policies required by Florida Statutes (F.S.) State Board of Education Administrative Rules (S.B.E.R.) and other controlling regulations; and to provide policies for matters for which it appears prudent for the orderly operation of the school system.

C. A summary of the proposed policy revisions is as follows: Policies necessary for the effective operation and general improvement of the school system for the District School Board of Lafayette County, Florida.

D. Economic impact of the proposed policies: None

School Board Policies may be examined at the District School Board Office at 363 N.E. Crawford Street, Mayo, Florida between the hours of 8:00 A.M. and 4:00 P.M., Monday through Friday.

Thomas Lashley,
Superintendent of Schools
09/27, 10/04, 11

**AGENDA TOWN COUNCIL, TOWN OF MAYO, FLORIDA REGULAR MEETING MONDAY, OCTOBER 8, 2012 7:00 P.M. TOWN HALL, COUNCIL CONFERENCE ROOM, 276 WEST MAIN STREET**

**REGULAR MEETING**
1. Adopt Agenda
2. Approve Minutes
3. Citizen Input
4. Halloween Observance Date
5. Ordinance 12-01 Fred Hamlin Voluntary Annexation Final Reading & Adoption
6. Interlocal Agreement with Lafayette County-Special Assessment for EMS
7. Permission for MVFD to Use Town Property to Grow Cane
8. Transfer Switch for Generator at Town Hall
9. Resolution 12-140 Emergency Management Plan
10. Tim Williams-Average Monthly Bills
11. Approve Compensation Amount for Sampson Edwards Use of Personal Vehicle
12. Department Reports
a. Sampson Edwards
b. Aaron Lawson
c. Bobby Johnson
d. MVFD
e. Sheriff Brian Lamb
f. Al Scott-EOC
13.Miscellaneous Items
14. Pay Bills
15. Adjourn
10/04

## Mayo Legals

**IN THE CIRCUIT COURT IN THE THIRD JUDICIAL CIRCUIT IN AND FOR LAFAYETTE COUNTY, FLORIDA**

**CASE NO.: 12-66CA**

**STATE EMPLOYEES CREDIT UNION,**

**Plaintiff,**

**vs.**

**EDWIN W. MOORE; M. ALISA MOORE; and UNKNOWN TENANT IN POSSESSION,**

**Defendants.**

**NOTICE OF SALE**

NOTICE is hereby given that, pursuant to the Order of Summary Judgment of Foreclosure in this cause, in the Circuit Court of Lafayette County, Florida, I will sell the property situated in Lafayette County, Florida described as:

**COMMENCE AT THE NORTHEAST CORNER OF THE NORTHEAST QUARTER OF THE SOUTHWEST QUARTER OF SECTION 16, TOWNSHIP 5 SOUTH, RANGE 11 EAST, LAFAYETTE COUNTY, FLORIDA FOR THE POINT OF COMMENCEMENT THENCE RUN SOUTH 00 DEGREES 22 MINUTES 35 SECONDS EAST ALONG THE EAST BOUNDARY OF THE NORTHEAST QUARTER OF THE SOUTHWEST QUARTER, 246.00 FEET TO AN IRON ROD FOR THE POINT OF BEGINNING; THENCE CONTINUE SOUTH 00 DEGREES 22 MINUTES 35 SECONDS EAST ALONG THE SAID EAST BOUNDARY, 1081.31 FEET TO AN IRON ROD BEING THE SOUTHEAST CORNER OF THE NORTHEAST QUARTER OF THE SOUTHWEST QUARTER; THENCE RUN SOUTH 89 DEGREES 59 MINUTES 10 SECONDS WEST ALONG THE SOUTH BOUNDARY OF THE NORTHEAST QUARTER OF THE SOUTHWEST QUARTER, 664.84 FEET TO AN IRON ROD; THENCE RUN NORTH 00 DEGREES 20 MINUTES 09 SECONDS WEST 1235.96 FEET TO AN IRON ROD SOUTH RIGHT OF WAY LINE OF COUNTY ROAD #251-A, BEING ON A CURVE, BEING CONCAVE TO THE LEFT, HAVING A CENTRAL ANGLE OF 03 DEGREES 31 MINUTES 45 SECONDS AND HAVING A RADIUS OF 766.20 FEET; THENCE RUN ALONG THE ARC OF SAID CURVE 47.20 FEET, HAVING A CHORD BEARING AND DISTANCE OF SOUTH 88 DEGREES 40 MINUTES 15 SECONDS EAST 47.19 FEET TO AN IRON ROD BEING THE END OF SAID CURVE; THENCE RUN SOUTH 00 DEGREES 22 MINUTES 35 SECONDS EAST 297.55 FEET TO AN IRON ROD; THENCE RUN NORTH 89 DEGREES 33 MINUTES 53 SECONDS EAST 292.79 FEET TO AN IRON ROD; THENCE RUN NORTH 00 DEGREES 22 MINUTES 35 SECONDS WEST 141.49 FEET TO AN IRON ROD; THENCE RUN NORTH 89 DEGREES 58 MINUTES 49 SECONDS EAST 324.00 FEET BACK TO THE POINT OF BEGINNING; CONTAINING 15.70 ACRES.**

**ALSO THAT 1979 CRESTBROOK DOUBLE WIDE MOBILE HOME ID #S V3156A AND V3156B.**

And which postal address is:
**2717 SW CR 300, Mayo, FL 32066**

at Public Sale, to the highest bidder, for cash, **at the North door of the Courthouse, corner of Fletcher and Main, Lafayette County Courthouse, Mayo, Florida beginning at 11:00 a.m., on the 15th day of November, 2012.**

ANY PERSON CLAIMING AN INTEREST IN THE SURPLUS FROM THE SALE, IF ANY, OTHER THAN THE PROPERTY OWNER AS OF THE DATE OF THE LIS PENDENS MUST FILE A CLAIM WITHIN 60 DAYS AFTER THE SALE.

**If you are a person with a disability who needs any accommodation in order to participate in this proceeding, you are entitled, at no cost to you, to the provision of certain assistance. Please contact ADA Coordinator, 173 NE Hernando Avenue, Room 408, Lake City, FL 32055, (386) 719-7428 at least 7 days before your scheduled court appearance, or immediately upon receiving this notification if the time before the scheduled appearance is less than 7 days; if you are hearing or voice impaired, call 711.**

WITNESS my hand and the Seal of this Court this 13th day of September, 2012.

(Court Seal) Ricky Lyons
Clerk of the Circuit Court

By: Hannah Owens
Deputy Clerk
10/04, 11

**NOTICE OF PUBLIC MEETING**

The District Board of Trustees of North Florida Community College will hold a special Board of Trustees business meeting Wednesday, October 10, 2012 at 9:00 a.m. in the Madison County Community Bank conference room, 301 E. Base St., Madison, FL. A copy of the agenda may be obtained by writing: NFCC, Office of the President, 325 NW Turner Davis Dr., Madison, FL 32340. For disability-related accommodations, contact the NFCC Office of College Advancement, 850-973 1653. NFCC is an equal access/equal opportunity employer.
10/04

**PUBLIC NOTICE**

The Lafayette County Value Adjustment Board will meet on Monday, October 8, 2012 at 1:15 p.m. The meeting will be held in the County Commission meeting room on the second floor of the County Courthouse at 120 West Main Street, Mayo, Florida, 32066. Listed below is an agenda for the meeting:

Ricky Lyons
Clerk to the Board

1. Certify the final taxable value for the 2012 tax
roll.

All members of the public are welcome to attend. Notice is further hereby given, pursuant to Florida Statute 286.0105, that any person or persons deciding to appeal any matter considered at this public hearing will need a record of the hearing and may need to ensure that a verbatim record of the proceeding is made which record includes the testimony and evidence upon which the appeal is to be based.

*Persons with disabilities requesting reasonable accommodations to participate in this proceeding should contact (386) 294 1600 or via Florida Relay Service at (800) 955-8771.*
10/04

national

# Breast Cancer AWARENESS MONTH

Breast cancer survivor Amy Carver.

- Photo: Joyce Marie Taylor

## AMY CARVER is a survivor

**By Joyce Marie Taylor**

joycemarie.taylor@gaflnews.com

Amy Carver's brush with cancer dates back to 1993 when she was diagnosed with carcinoma of the right breast. Almost 20 years later she's alive and kicking and more beautiful than ever.

"It could have been a lot worse, so I was very fortunate," Carver said.

Carver has been happily married to husband Freddie for 25 years and between the two of them they have five children and 14 grandkids. She has been working in the business office of Lafayette Health Care Center in Mayo for 15 years. Prior to that she was working at Diversified Services, a local tax office in Mayo. At the height of tax season in March of 1993 was when she discovered a lump in her breast through a self examination. She was 40-years-old.

"I was going to wait until tax season was over in April, but my mom said no, you probably need to go check it out," Carver said. "My sister had found lumps in her breast before, but hers were all benign."

Carver followed her mother's advice and made an appointment with her gynecologist, who later referred her to Dr. Arlene Weinshalbalm in Gainesville so she could get a mammogram. The results of the mammogram led to an immediate ultrasound test performed by Dr. Jenkins. All three of the doctors, Carver said, were in agreement that she had cancer of the breast.

When the doctor gave her the diagnosis, her immediate reaction was to break down in tears while her whole life flashed before her eyes. The first question she asked was, "How long do I have?"

Carver said it took her a few minutes for the shock to wear off and once she composed herself, the doctor told her they weren't talking about how long she had, but about how they were going to treat the cancer.

Carver's mother was in the waiting room, so she knew she really had to pull herself together and be strong before she went out and broke the news to her.

The diagnosis, Carver said, was made on a Thursday and the following Tuesday she went in for a biopsy.

"It was the longest weekend I have ever spent in my entire life," she said.

During that long weekend she found herself crying in the shower everyday and then she'd compose herself before coming out again. She had to because she had two young sons at home and she knew she had to be strong for them, as well.

"That burden you carry on your own because you don't want anyone else to worry," said Carver.

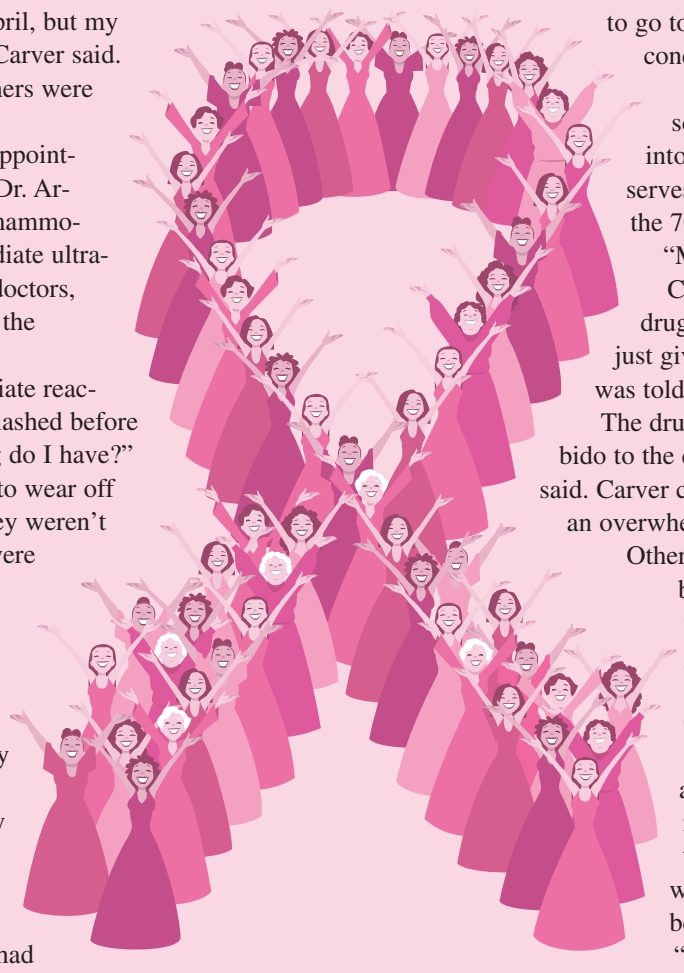

The biopsy that Tuesday confirmed she had cancer and two days later she underwent a lumpectomy. Doctors also ended up removing nine lymph nodes. Carver said the doctors felt certain they had gotten all the diseased tissue out.

The "godawful" suction tube that is inserted into the breast and stitched to the skin to drain blood and fluids after the surgery, Carver said, was the worst part. It had to stay in for 10 long days and because it was stitched in, there was no way to adjust it to make it feel more comfortable.

"I would lay down and I couldn't get up because of that raw tube poking into me," she said. "I'd have my hands crossed and I'd tell my husband to just grab me and yank me up."

Once she was upright she said she felt okay. It was just the getting up that was impossible.

"I told Dr. Jenkins that as many times as you guys have done this, I would think there would be something that you could do that wouldn't be quite as painful," said Carver. "There's no need for anybody to go through this much pain."

One thing Carver is thankful for is that she did not have to go through chemotherapy treatments. She did, however, have to endure weeks of radiation treatments, as well as take oral cancer drugs. For seven weeks she drove back and forth to North Florida Regional Oncology in Gainesville for those radiation treatments.

"I'd work until three o'clock everyday, drive to Gainesville, and go through the radiation," she said.

After each treatment, if she left Gainesville immediately, she said she could get home before the "drain" time set in. Drain time, she explained, is when the effects of the radiation set in and you have to lay down to recuperate.

"I couldn't stop or pass go, I'd just drive straight home," she said.

Then it was back to work the next morning and back to Gainesville for treatment in the afternoon, which she did for seven straight weeks, minus weekends. After a while Carver said her skin was sunburned and blistered underneath her breast from all the radiation and she had to apply an ointment to ease the pain. Wearing a bra was a challenge, as well.

"It felt like a third degree burn," she said.

Carver said she still has the little tattoos around the area where the radiation was concentrated.

"They give you tattoos to line you up, so the radiation is directed to the same spot every day," she explained.

For the last week of radiation treatment, Carver said she had to go to Shands UF where they did a higher, more intense concentration of radiation treatments.

The Tamoxifen anti-cancer drug Carver was prescribed had an unfortunate side-effect of thrusting her into medically induced menopause. Tamoxifen, which serves to block the estrogen hormone, was discovered in the 70s as a treatment for breast cancer.

"My hormones were just going crazy," she said.

Carver thought that if Tamoxifen is the anti-cancer drug of choice to treat patients after surgery, then why not just give it to everybody as a preventive treatment, but she was told it doesn't work that way.

The drug had one beneficial side-effect. It increased her libido to the delight of her husband...for a little while anyway, she said. Carver can laugh about it now, but at the time she said it was an overwhelming urge.

Other than hot flashes, and the above mentioned added benefit, Carver said the transition into menopause wasn't so bad. She was just thankful the cancer was gone.

"I just dealt with things one day at a time," said Carver.

Carver's troubles, however, weren't over. Five years after the lumpectomy, which left a noticeable asymmetry in her breasts with one about a size smaller than the other, she went in for reconstructive surgery, which she was told would be covered by her insurance because it was due to the cancer.

"That was a mistake," she said.

When she looked at herself in the mirror after the surgery she said she was horrified, as was her husband.

"I didn't have any boobs left," she said. "I was like a negative A (cup size)."

Aside from the loss of size and volume, Carver said she also lost a lot of sensation in both her breasts because of the botched surgery. She wound up having to go in for more surgery that included implants in order for her to regain the volume she had prior to the first reconstructive surgical procedure. This time she had to cover the cost herself.

Carver said she doesn't consider herself a vain person, but there was no way she could look at herself in the mirror the way her breasts were left from that first reconstructive surgery. The lack of sensitivity, though, could not be corrected.

"I'm a survivor," said Carver. "My story has a happy ending. Every year when we do the Relay for Life I get to do the survivor walk. You go through that scare, though, always, because they tell you everybody has prospective cancer cells within their system and they're really not sure what activates them. You live with that scare for a long time."

As the years go by, Carver said, it's not quite as frightening and after a while you rarely dwell on it.

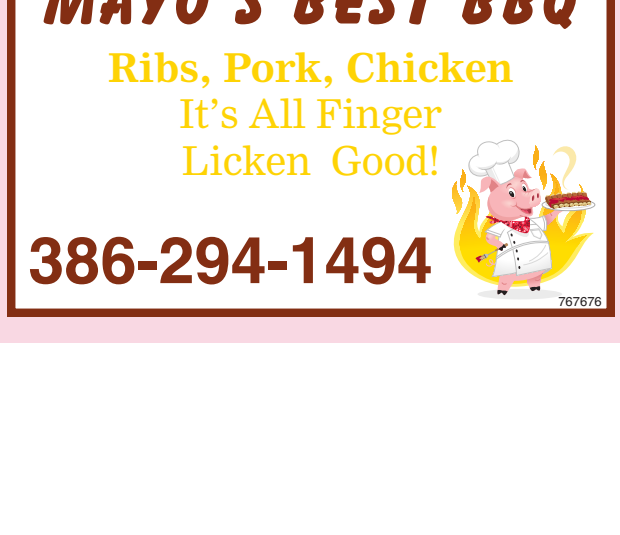


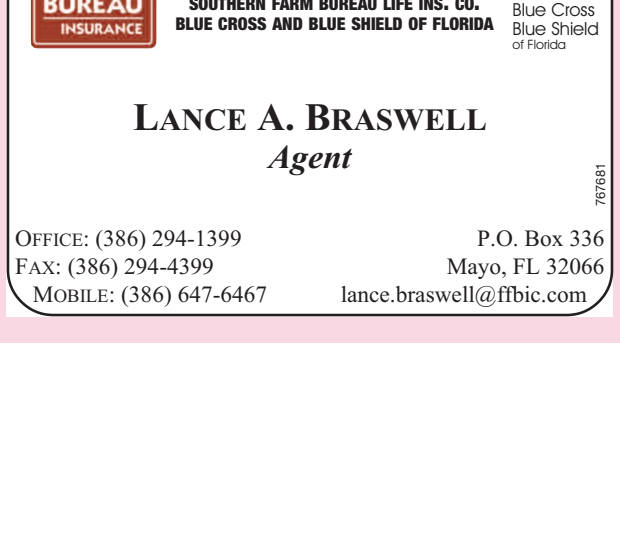

# JUST HAD OUR BEST PREOWNED SALES MONTH EVER...WE NEED YOUR TRADE NOW!

## 208 HAND PICKED TRADES "CLEANER THAN A WIN DIXIE CHICKEN"

2010 ACURA MDX

2010 FORD MUSTANG GT

2010 FORD MUSTANG CONV.

2010 FORD MUSTANG GT

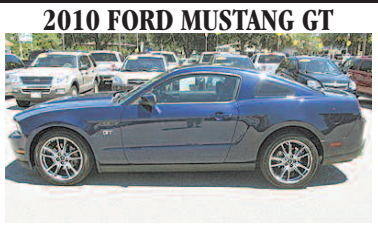

2012 FORD MUSTANG

2010 ACURA TL

2005 CHEVY TRAILBLAZER

2009 DODGE CHALLENGER R/T

2007 GMC YUKON SLT

2007 LAND ROVER SPORT

2006 BMW 330 CI CONVERTIBLE

2006 CHEVY UPLANDER LS

2010 DODGE CHARGER R/T

2008 GMC ACADIA SLT

2003 LINCOLN NAVIGATOR

2011 BMW 335D

2006 CHEVY EQUINOX LT

2006 DODGE 1500 REG CAB

2005 GMC YUKON SLT

2008 MAZDA CX-7

2001 CHEVY S-10

2011 CHEVY EQUINOX

2007 DODGE 2500 MEGA CAB

2010 GMC TERRAIN SLE

2010 NISSAN MAXIMA 3.5 SV

2006 CHEVY TRAILBLAZER 4X4

2007 CHRYSLER 300 LIMITED

2004 FORD F-250 EXT CAB

2006 HONDA PILOT LX

2010 NISSAN TITAN CREW SE

2011 CHEVY CORVETTE

2006 CHRYSLER 300 C

2006 FORD F-150 CREW 4X4

2009 HYUNDAI SANTA FE LTD

2007 PONTIAC G6 SEDAN

2002 CHEVY CORVETTE Z06

2004 DODGE 2500 LARAMIE 4X4

2011 FORD EDGE SEL

2008 INFINITI G37 COUPE

2008 PONTIAC G6 SEDAN

2010 CHEVY CORVETTE

2007 DODGE 3500 FLATBED

2010 FORD EXPEDITION LIMITED

2011 WRANGLER SPORT 4X4

2009 SATURN VUE REDLINE

2010 CHEVY MALIBU LT

2008 DODGE 2500 MEGA CAB

2011 FORD ESCAPE XLT

2012 WRANGLER SAHARA 4X4

2011 SUBARU OUTBACK

2011 CHEVY CAMARO CONV.

2009 DODGE JOURNEY R/T

2009 FORD ESCAPE LIMITED

2011 WRANGLER UNLIMITED

2009 TOYOTA SIENNA LE

2011 CHEVY AVALANCHE

2011 DODGE DURANGO

2008 FORD TAURUS SEL

2006 JEEP WRANGLER

2007 TOYOTA YARIS S

2010 CHEVY 1500 CREW Z-71

2006 DODGE CARAVAN SE

2007 FORD F-150 XLT

2003 WRANGLER 4X4

2011 TOYOTA CAMRY SE

2001 CHEVY TAHOE LT

2011 DODGE 2500 SLT 4X4

2007 FORD F-150 CREW 4X4

2008 WRANGLER SAHARA 4x4

2010 TOYOTA TACOMA X-RUNNER

2010 CHEVY TAHOE LTZ

2010 DODGE CREW SPORT 4X4

2010 FORD F-350 4X4

2006 WRANGLER RUBICON 4x4

2006 TOYOTA 4-RUNNER SPORT

2011 CHEVY 1500 CREW LT

2008 DODGE QUAD SLT 4X4

2010 FORD TRANSIT CONNECT

2008 JEEP PATRIOT SPORT

2008 TOYOTA 4-RUNNER SR-5

# CASS BURCH

**888-304-2277**
801 E. SCREVEN ST • QUITMAN, GA

DODGE CHRYSLER Jeep RAM

**888-463-6831**
4164 N. VALDOSTA RD. • VALDOSTA, GA

768018