Washington County NEWS

Wednesday, **November 13**, 2013 | www.chipleypaper.com | Volume 90, Number 61 | 50¢

Chipley manhandles Graceville for Homecoming win | A7

Students get engineering experience

By RANDAL SEYLER
638-0212 | @WCN_HCT
rseyler@chipleypaper.com

CHIPLEY — The Washington County School Board heard a report from STEM students on their engineering experiences with the FDOT during Monday's meeting in Chipley.

Four Chipley High School students — Ben Bridges, Richard Davenport, Olivia Saunders and Nick Butler, took part in a STEM Camp during the summer, which allowed them to intern for a week with the Florida Department of Transportation office in Chipley.

Vernon High School student Sarah Boullard also participated in the summer camp, but she was not present for the board meeting.

"The challenge is trying to do this in a broader sense. A lot of students don't get to have these experiences to inspire them, and the challenge is to put something in place to make sure we not only can keep this program, but we can offer it to more kids."

School Board President Terry Ellis

STEM is an acronym for science, technology, engineering, and mathematics. And STEM fields are the professional and academic disciplines that fall under the STEM acronym.

The students were involved in all aspects of the Department of Transportation, from road design to bridge inspection to right-of-way acquisition.

"A whole lot goes into designing a road," Davenport said.

The STEM Camp was part of a program sponsored by the Panhandle Area Educational Consortium, and these included the 2013 Summer Challenges, a week-long Immersion into STEM experience at the University of Florida, and

See **ENGINEERING** A2

HOMECOMING QUEEN CROWNED

PHOTO BY RANDAL SEYLER | The News

Chipley High School's 2013 Homecoming Queen Cheyenne Fenwick, at right, poses for photos Friday night during Homecoming festivities at Philip Rountree Stadium in Chipley. She was crowned by last year's queen, Brittany Wood, center, while Wood's escort Ed Laird, at left, looks on. For more Homecoming photos, see **Page A6, A8 and B1** of this week's edition of the Washington County News.

Panama City realty office seeking developers for Chipley project

By RANDAL SEYLER
638-0212 | @WCN_HCT
rseyler@chipleypaper.com

CHIPLEY — A Panama City company has big plans for Washington County.

Scott Bowman of Prudential Shimmering Sands Realty in Panama City is promoting a 1,100-acre site just south of Interstate 10 as a potential large scale development.

"Originally we started with a 239 acre parcel we had listed a couple of years ago," Bowman said. "We started gathering adjacent properties, and now we have over 1,000 acres."

The Chipley/Washington County Development Site is an undeveloped, 1,100 acre assemblage of multiple parcels located on the southwest corner of I-10 and Highway 77 in Washington County, according to Bowman's listing. The site is mostly wooded with planted Pines and various elevation changes across the different parcels and is currently designated and zoned for residential and/or agricultural use.

However, it is prime for development due to its location along Interstate 10 and in the Washington County Enterprise Zone and proximity to Port of Panama City and the Panama City Beaches International Airport.

"The site has significant future potential for large scale retail development, distribution warehouse development, Industrial manufacturing, and many other uses including medium to high density residential development," Bowman said.

Bowman said the original plan for the development was to submit the land as a potential mega-site location, but due to a lack of rail access, the property was not considered as a feasible mega-site location.

"It definitely has proximity to rail," Bowman said, "and I think that proximity to rail is a very strong benefit of the location, along

See **DEVELOPERS** A2

For the latest breaking news, visit CHIPLEYPAPER.COM

IN BRIEF

Faith Covenant Fellowship Revival

CHIPLEY — Faith Covenant Fellowship Church will have a revival today, Nov 13, through Friday, Nov. 15. Services begin at 6 p.m. nightly with the Rev. Wayne Brannon. The church is on Highway 277. For details, call Cloys Joiner at 638-4031.

Chamber to host Affordable Care Workshop

CHIPLEY — The Washington County Chamber of Commerce will host a workshop on the Affordable Care Act for all small business owners from 10 a.m. to noon Nov. 21 at Northwest Florida Community Hospital.

The two-hour workshop is designed to provide information to small business owners on the impact of the Affordable Care Act and to answer business owners' questions. Learn about SHOP (the Small Business Health Options Program) as well as other aspects of the Affordable Care Act of interest to small business owners.

The Chamber urges any business owner who would like to know more about the Affordable Care Act to please contact the Chamber to register

See **BRIEF** A2

INDEX

Opinion A4
Sports A7
Extra B1
Faith B4
Obituaries B5
Classifieds B7-10

Halifax MEDIA GROUP

Phone: 850-638-0212
Web site: chipleypaper.com
Fax: 850-638-4601

6 42694 00023 4

Time for a Turkey Hunt!

You don't have to have a gun but you will have to hunt – and you could WIN A PRIZE!!
Find out more in Nov. 20th's newspaper!

Be a FRIEND and FOLLOW us on @WCN_HCT
www.chipleypaper.com
www.bonifaynow.com
and MOBILE too!

5018951

ENGINEERING from page A1

Field Site/Workplace experiences, such as the one the Chipley and Vernon students participated in at the DOT.

Students from Washington, Holmes, Jackson and Calhoun Counties also participated in the event.

"The challenge is trying to do this in a broader sense," Board President Terry Ellis said. "A lot of students don't get to have these experiences to inspire them, and the challenge is to put something in place to make sure we not only can keep this program, but we can offer it to more kids."

Ellis said the district also appreciates the work of the PAEC and the DOT for hosting the program.

In other business, Technology and Information Services Coordinator Sandra Coppedge thanked the board for its support and asked that a workshop be scheduled to discuss hiring a data clerk for the department.

"I just want you to know I appreciate the support of the board, and we have been working really hard now to bring our department into the 21st Century," Coppedge said. "We have had people from other districts ask to visit and see our IT department, so the word is getting out that we are doing something good here."

The board set a workshop for 3 p.m. on Monday, Nov. 18, to discuss the data clerk position.

Resident Veronica Jones asked the board to consider repealing a five-day out of school suspension which was levied on her grandson and another student following an altercation at the Chipley High School. Jones handed out copies of a video of the incident to the school board members, and said her grandson was attacked.

"He is a senior, and next semester he is in dual enrollment, so that should help with the situation," Jones said. "But something needs to be done. You have gang activity at that school, and if you don't get a hold of it things are going to get out of hand."

RANDAL SEYLER | The News

Chipley High School students Ben Bridges, Richard Davenport, Olivia Saunders and Nick Butler took part in the Stem Camp at the Florida Department of Transportation during the summer, and they gave a report to the Washington County School Board on Monday.

DEVELOPERS from page A1

with access to Interstate 10."

The city of Chipley is currently working with a consultant to find grant money to extend water lines south of I-10. A lack of water and sewer lines is another factor limiting development along the interstate, said Jim Town of Chipley, a licensed real estate broker.

"Sewer and water services from Chipley are not developed south of I-10 at this time, but a large industrial, commercial, or residential development might opt to have its own sewer and water facilities rather than deal with municipal plant capacities in Chipley," Town said. "Having access to the Chipley wastewater pipe that crosses the property en route to the spray field might be a positive factor for actual site planning."

Town said the amount of wetlands found in the proposed 1,100 acre-site could limit the amount of development.

The plans distributed by Simmering Sands Realty show water lines existing south of I-10.

"To the best of my knowledge, the preliminary environment studies have not been completed, so the actual number of acres usable is probably significantly less when adjusted for wetlands, flood plains, or underlying karst issues, so without knowing the actual usable acres, it's impossible to determine how large a plant could be built," Town said.

"For comparison, the Kia car plant in West Point, Ga., is on a 2,200 acre site, so something less than 1,100 net usable acres may not attract a car plant, or similar use, but there are many smaller industrial facilities that might be attracted and create local jobs," Town said.

"While industrial plant development was exempted in 2011 from planning requirements for a Development of Regional Impact, a large land area industrial development would still be handled as a "large scale land use amendment" at the county and state levels, as well as all the agencies involved such as environmental considerations, so approvals could take many months to perhaps years," Town said.

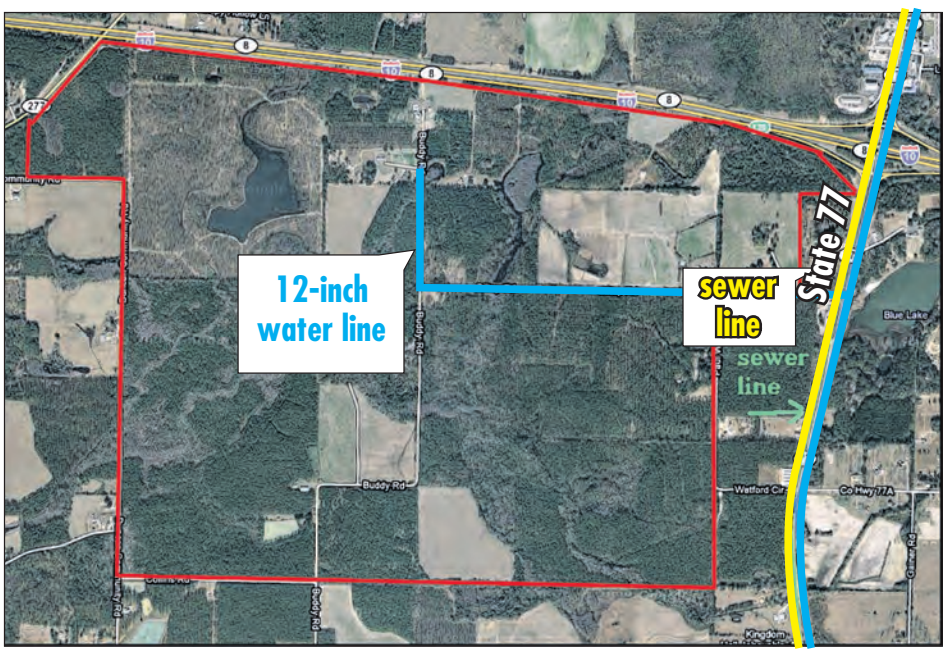

SPECIAL TO THE NEWS

This aerial map shows the area where the development is being proposed.

"Since Washington County is designated a Rural Area of Critical Economic Concern, that would speed the process, but approvals are not quick under the best of circumstances due to all the engineering and site studies required with development order approvals."

Bowman said that the proximity of the regional airport, the Port of Panama City, and the interstate make Washington County a prime location for development. Bowman said the expansion of the Panama Canal will increase port traffic along the Gulf Coast, and that increase of shipping can mean growth throughout the region in the future.

"Washington County is primed to be at the middle of any economic development, due to I-10 and the north-south corridors of Highway 77 and Highway 79," Bowman said. Between the increase in port activity and the possibility of a mega-site coming to fruition in nearby Jackson County, future growth looks good for the area.

"It's all good news for Washington County," Bowman said.

BRIEF from page A1

by calling 638-4157. Seating is limited. The workshop is free to Chamber members.

Farm-City Banquet set for Nov. 21

CHIPLEY — The UF/IFAS Extension Washington County will have the 2013 Washington County Farm-City Week Banquet at 6 p.m. Nov. 21 at the Washington County Agricultural Center. Agricultural leaders in the community, including the Farm Family of the Year, will be recognized. Donations of peanut butter to benefit local food pantries also will be accepted. RSVP by calling the Washington County Extension Office at 638-6265.

City planners to meet

CHIPLEY — The Chipley Planning and Zoning Commission will meet at 3:30 p.m. Nov. 21 in the Council Chambers at Chipley City Hall.

Hearing the words "skin cancer" can be scary.

Knowing your cancer is gone – that's peace of mind.

This is one of those times when having today's best options on your side means the most.

At Gulf Coast Dermatology we know having access to today's most advanced procedures for treating skin cancer, like Mohs micrographic surgery and painless SRT-100 radiotherapy, are making a big difference in the lives of our patients. How big a difference? Just ask them.

And, with cure rates as high as 99% we're not only giving them peace of mind we're helping them get back to enjoying their lives.

Gulf Coast DERMATOLOGY The Skin Experts

To schedule a consultation or learn more about how Gulf Coast Dermatology is treating skin cancer call us at 877-231-DERM(3376).

Jon Ward, MD | *Board-Certified Dermatologist*
Karrie Burkhardt, PA-C | *Certified Physician Assistant*
Barry Newton, PA-C | *Certified Physician Assistant*
Harmony Church, PA-C | *Certified Physician Assistant*

BONIFAY ▪ MARIANNA

gulfcoastderm.com

1114273

J.D. OWENS CARPET OUTLET
will save you money EVERYDAY!!!

Textured Plush CARPET 75¢ SF

Loose Lay Fiberglass Back VINYL 69¢ SF

Super Thick 13'2" Loose Lay VINYL 99¢ SF

Boats, Pool, Patio Turf 49¢ SF

Huge Selection of AREA RUGS Over 200 In Stock!

J.D. OWENS CARPET OUTLET
2597 Springcreek Road, Marianna, FL
3 1/2 Miles East of Marianna on Hwy. 90 • (850) 526-3619
www.tilecarpetmarianna.com

5017819

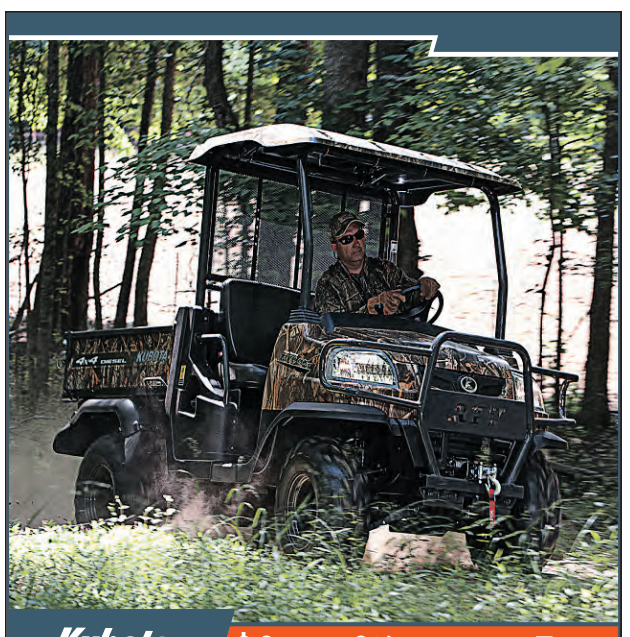

Kubota Too Great to Wait! YEAR-END DEAL DAYS

$0 Down & 0% A.P.R. Financing up to 5 Years*
Year-end savings. Lifetime rewards.
Get your RTV Series utility vehicle today!

Panhandle Tractor, Inc.
5003 Hwy. 90
Marianna,FL 32446
(850) 526-2257

5017800

Kubota www.kubota.com

*$0 down, 0% A.P.R. financing for up to 60 months on purchases of new Kubota BX, B, L, M, RTV (excluding RTV-X Series), KX008, KX, U, R, S and TLB Series equipment is available to qualified purchasers from participating dealers' in-stock inventory through 12/31/2013. Example: A 60-month monthly installment repayment term at 0% A.P.R. requires 60 payments of $16.67 per $1,000 financed. 0% A.P.R. interest is available to customers if no dealer documentation preparation fee is charged. Dealer charge for document preparation fee shall be in accordance with state laws. Inclusion of ineligible equipment may result in a higher blended A.P.R. Not available for Rental, National Accounts or Governmental customers. 0% A.P.R. and low-rate financing may not be available with customer instant rebate offers. Financing is available through Kubota Credit Corporation, U.S.A., 3401 Del Amo Blvd., Torrance, CA 90503; subject to credit approval. Some exceptions apply. Offer expires 12/31/2013. See us for details on these and other low-rate options or go to www.kubota.com for more information. ©Kubota Tractor Corporation, 2013

Quitting smoking improves businesses' bottom line

The Washington County Tobacco Free Partnership can help employers create quit programs, tobacco-free policies

Special to The News

CHIPLEY — Tobacco users aren't the only ones paying the cost of their addiction with their health and wallet. Washington County employers are paying the price as well. Employees who smoke can cost businesses more than $6,000 per year when compared to non-smokers.

In time for the Great American Smoke Out, taking place on Nov. 21, the Florida Department of Health's Tobacco Free Florida program and The Washington County Tobacco Free Partnership are encouraging businesses across Washington County to help their employees quit tobacco.

The Washington County Tobacco Free Partnership offers employers free assistance in developing tobacco cessation programs, whether it's through the company's health insurance provider or the state's free cessation services. Nearly 70 percent of smokers want to quit, and getting help through their employers can increase their chance of success while simultaneously benefiting the business.

Health care costs are one of the largest expenses facing Washington County businesses. On average, health care costs for employees who smoke are up to 34 percent higher compared to non-smokers. Every employee who smokes can cost employers an extra $2,056 a year in health care expenses.

Tobacco use is also the leading cause of productivity loss at work. In fact, each smoker can cost a business an average of $4,056 every year in lost productivity including sick days, distraction at work and smoking breaks. Workers who smoke at least one pack a day experience 75 percent more productivity loss than non-smoking workers.

"Businesses who want to help their employees quit tobacco should also implement a tobacco free grounds policy at their workplace," Tobacco Free Florida Bureau Chief Shannon Hughes said. "These policies are one of the most effective ways to help employees quit and it creates a healthier environment for all."

Tobacco free grounds policies nearly double the chance that employees will quit. For those that do not quit, the policy will reduce the number of cigarettes smoked by employees during the week.

Tobacco free grounds policies are easy to enforce. More than 80 percent of Floridians do not smoke, and research has shown compliance rates for tobacco free grounds policies to be more than 96 percent.

For more information, please contact Cathie Streckewald at 638-6240, ext. 162 or Sharron Hobbs at 638-6240, ext. 134.

Bonifay man charged in child porn case

From Staff Reports

BONIFAY — The Florida Department of Law Enforcement Tallahassee Regional Operations Center, with assistance from the Holmes County Sheriff's Office, arrested Andrew James Herbert Jr., 31, of Bonifay on 29 counts of child pornography, officials wrote in a news release.

In September, the Tallahassee Regional Operations Center Cyber Crime Squad began investigating persons utilizing the Internet to collect and distribute child pornography. On Nov. 6, agents served a search warrant at Herbert's residence, 1152 Ten Mile Road in Bonifay, and located hundreds of digital images and video files of child pornography on his computer, FDLE said.

Herbert was booked into the Holmes County Jail.

Esto man dies in house fire

From Staff Reports

ESTO — An Esto man died in a house fire Nov. 6 in northern Holmes County.

At 6:18 a.m., the Holmes County Communications Center received a call of a mobile home fire on State 2, west of Esto. The Holmes County Sheriff's Office and fire departments responded. Esto, Pittman and Graceville fire departments arrived and extinguished the fire in minutes, according to a HCSO press release.

Firefighters then located the remains of 51-year-old Bobbie Samuel Summerhill inside the residence. Summerhill was the only occupant of the residence.

The residence was a total loss. The fire is under investigation by the State Fire Marshal's Office and the Holmes County Sheriff's Office.

FREE EYE EXAM
FOR NEW PATIENTS 59 AND OLDER
This certificate is good for a complete Medical Eye Exam with Todd Robinson, M.D. In Our Chipley Office
Board Certified Eye Physician and Surgeon.
The exam includes a prescription for eye glasses and tests for Glaucoma, Cataracts and other eye diseases.
FOR YOUR APPOINTMENT CALL: 850-638-7220
ELIGIBILITY: U.S. Citizens living in the Florida Panhandle, 59 years and older, not presently under our care.
Coupon Expires: 11-30-13 CODE: WC00

Todd Robinson, M.D.
Board Certified Eye Physician and Cataract Surgeon

MULLIS EYE INSTITUTE
Chipley Office
1691 Main St., Ste. 1
Chipley FL 32428
850-638-7220
We are located directly across the parking lot from the Walmart in Chipley
1600 Jenks Ave. • Panama City, FL
(850) 763-6666 • 1-800-227-5704
www.mulliseye.com
1118859

SMART LENSES℠
Can produce clear vision without glasses, at all distances

"WE WELCOME NEW PATIENTS, CALL TODAY FOR YOUR PRIORITY APPOINTMENT"

NO HIDDEN CHARGES: It is our policy that the patient and any other person responsible for payments has the right to refuse to pay, cancel payment or be reimbursed by payment or any other service, examination or treatment which is performed as a result of and within 72 hours of responding to the advertisement for the free, discounted fee or reduced fee service, examination or treatment.

Looking for the best in hearing care? Look to Beltone
Only Beltone offers the exclusive BelCare™ program, our ongoing commitment to customer satisfaction, providing you with benefits such as:
Free Annual Hearing Evaluations
Beltone - Ranked #1 in Patient Care
Free Lifetime Instrument Care
Free cleanings and adjustments for as long as you own your Beltone hearing instruments
And, our 1500 locations nationwide serve you no matter where you live or travel!

Beltone Promise™
Clean,clear, natural sound
Your Hearing Aids communicate with each other automatically adjusting themselves.
Ear-to-Ear Synchronization:
Settings are automatically transferred to the other aid.

Beltone Promise™ Hearing Aid System $1000 off
Applies to 2 Hearing Aids at Premier Level. $800 off Advantage Level.

Bill Fletcher
HAS: BC-HIS
24 Years Experience

Beltone™
WE'RE IN YOUR NEIGHBORHOOD!
www.beltone.com
MARIANNA
3025 6th STREET
(850) 260-0436
Wednesdays & Fridays
CHIPLEY
1611 MAIN STREET #4
(850) 260-0436
Monday - Friday

Allen Barnes
HAS: BC-HIS
24 Years Experience

The benefits of hearing instruments vary by type and degree of loss, noise environment, accuracy of hearing evaluation and proper fit. Discounts off MSRP Previous purchases excluded. For a limited time. Cannot be combined with any other offers.
11186678

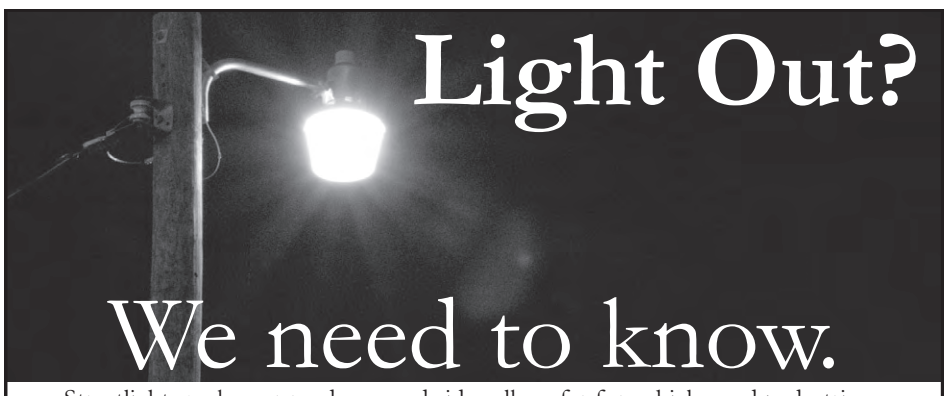

Streetlights make our roadways and sidewalks safer for vehicles and pedestrians.

An outdoor light on your property can provide a sense of security and keep you from fumbling for your keys in the dark.

However, these benefits can't be realized if a light is inoperative.

If you're aware of a malfunctioning light on our lines, let us know. Simply inform us of the location, and we'll make sure it's repaired.

Safe, reliable service. That's our promise.

To Report a Malfunctioning or Inoperative Outdoor Light:

Gulf Coast Electric Cooperative
P. O. Box 8370 • Southport, FL 32409
1-800-568-3667 • www.gcec.com

Touchstone Energy®

West Florida Electric Cooperative
P. O. Box 127 • Graceville, FL 32440
1-800-342-7400 • www.westflorida.coop

5017841

PURINA
Orange Hill Express, Inc.
982 Orange Hill Rd • Chipley | 850-638-9505

Customer Appreciation & Check-R-Board Day
November 16 - 9:00 am - until

95.5 WTVY Live Radio Remote
Chickens, Rabbits, Horse and Pet Demonstrations

Grand Prize = $250 Orange Hill Express Shopping Spree!

Prizes awarded throughout the day including cash, feed, ropes & other items!

Bring a canned good(s) to restock our community pantry.
5017897

Like us on facebook
WASHINGTON COUNTY NEWS/
HOLMES COUNTY ADVERTISER

Before there was the Internet, there was electricity

PERRY'S PRATTLE
Perry Wells

The three preceding articles are now history, and we must now take another direction.

It should be explained that all the past three topics were being pursued at the same time and were all on the drawing board, also known as a computer, as the three subjects were developed. This resulted in a minimum of errors, which I ask you to please excuse.

The writer's mind has been on the subject of communication and conversation for many days. Observation is made daily of just how much the small handheld electronic devices of today dominate the way human beings are conversing with each other.

All of this takes the Prattler's thoughts back to the more simple times of life on the farm, with no electricity and very few of what is now considered everyday, modern conveniences.

My mind has dwelled on just what the family, and those we came in contact with, talked about.

We were a large family and had many, many farm workers come and go, as well as other family, friends and neighbors who dropped by for a chat and ended up having a meal with us.

Several thoughts of everyday conversation among those we came in contact with include many topics. Our mother and her associates often talked about the merits of the flour used, plain or self-rising. The objection to self rising seemed to be that the additives allowed it to get the title of "self-rising." The abiding opinions of the housewives seemed to be, "Let us add our own leavening to the flour for our particular need just as it came from the mill."

Coffee was also a topic of conversation and was not necessarily limited to the ladies. Men joined in that conversation, especially when it came to the discussion of "with chicory or without out chicory." Chicory, a plant, can be used as a coffee substitute, or mixed with real coffee, when the root is dried and roasted. Our mother seemed to support the "no chicory added in the making of coffee in the Marie Wells kitchen."

She talked very little about her deprivations in the formative years, but looking back and realizing some of the obvious sad experiences in childhood, it is apparent that coffee, and the importance of it being the pure and unadulterated, was one of the few luxuries in her life. Pure coffee was keenly important to her maternal grandparents, Charlie and Mariah Archer Cook, who reared her and the younger brother, Edward Harris, from a tender age.

My memory of coffee being made in my mama's kitchen includes smelling the whole grain coffee bean being roasted in the wood burning oven before grinding it with a hand coffee grinder attached to the kitchen wall. It was a wonderful aroma to be awakened to, although coffee was forbidden to the younger set during my early years.

SPECIAL TO THE NEWS

The water powered Grist Mill owned by Jack Sexton near the Washington-Jackson line (circa 1930) resembles the Cook Grist Mill described in this story.

Men and women joined in the conversation around our dinner table, especially when we had company, regarding the merits and demerits of corn meal, with some preferring coarse ground meal over fine ground. The color of the corn, white or yellow, also entered into the discussion.

Our great uncle, Bud Cook, owned and operated the only grist mill that was ever my privilege to see in operation. He also was in the turpentine business and my memory permits me to recall that distilling operation while in process.

After Uncle Bud's untimely death at the age of 43, his family continued to operate both mills for many years. My first experience of actually seeing the grist mill grinding corn came when our dad, Hugh Wells, permitted his young son, Perry, to accompany him to the mill.

It was a water powered, well-engineered and professionally built mill, and all of his older sons, Loran, Lloyd, Lewis, Lester and Lansing, had been trained to grind the corn into meal, with the customer electing coarse or fine ground meal as the final product.

Vivid in my mind, the first action when all parties entered the old mill house was to "open the gates" in the under pining, thus allowing the water to rush in, making contact with the water wheels, which set the grinding rocks into motion. The next step was to dump the corn into the hoppers for the grinding to begin. The deafening noise of the whole process lingers in my thoughts even today. Later in life, your writer learned the expression "he must have learned to whisper in a mill house," surely came from some one who had the experience of all the clatter of the machinery doing its job in presenting the finished product of quality corn meal.

Both male and female joined in a discussion that came along just as the Prattler was approaching his teen years. This centered around a product called "grits," which had just come on the market. It, too, is a corn product, however not produced at the Cook Grist Mill to my recollection. There was some resistance to grits by some households and few approved of replacing rice with the new invention. As I remember, grits soon became accepted with us, with rice also remaining on our mother's list of dishes she prepared where grits would not substitute for rice. To this date, I don't know of anyone who prepares chicken and grits!

Butter versus margarine, sugar versus saccharin and iced tea over all forms of milk were possibly discussed around our home when others were present. Butter, sugar and iced tea won out over their competition at our dinner table, although sugar substitutes and margarine are heavily used today.

The ways of seasoning homemade sausage usually arose, especially at hog killing time. My dad, who never lost his sense of humor, would quickly add that "I try to put enough sage and hot pepper into the makings so that adults can eat only a few and children can not eat them at all."

There are many more areas of discussions that were face to face with never the thought that electronics would take the place of the wonderful art of communication my generation was able to enjoy. An effort may be made to explore into more of these profound discussions.

See you all next week.

HAVE SOMETHING TO SAY?

Letters to the editor and comments on Web versions of news stories are welcomed.

Letters are edited only for grammar, spelling, clarity, space and consistency, but we ask that they be limited to 300 words where possible. Letter writers are asked to provide a home address and daytime telephone number (neither is printed) for verification purposes.

Letters may be sent to 1364 N. Railroad Ave., Chipley, FL 32428 or emailed to news@chipleypaper.com. Please specify if the letter should be printed in the Washington County News or Holmes County Times-Advertiser.

Questions? Call 638-0212.

Spotlighting WWII veteran Thomas E. (Coach) Segers

This Veterans Day week, I'd like to spotlight another World War II veteran, Thomas E. (Coach) Segers.

HAPPY CORNER
Hazel Wells Tison

I met the Segers family, consisting of T.E., Betty and son, Tommy, in 1954 when they moved to Bonifay from Jasper, Ala. Mr. Segers had taken a position as teacher/basketball coach at Bethlehem High School. My husband was also teaching there, so we quickly became friends. Shortly after the move, they became the proud parents of twin girls, Vicky and Kathy.

Trying to help Betty as much as possible with three little ones and my one, I quickly decided I didn't want twins, as precious as they were. Not too long after, a daughter, Cindy, was welcomed into our family and a year later, a son, Glen, so Betty returned the favor many times over helping me. Later, Paul and Melea joined the Segers family. When she and I went grocery shopping or anywhere else together, we had a "wagon body" full of children, though neither of us had a wagon to haul them in.

Recently, we joined the Segers family now consisting of numerous in-laws and grandchildren plus about 50 of the former basketball players who lovingly knew Mr. Tom Segers as Coach at Bethlehem High School from 1954 through 1968 to celebrate his 90th birthday. That occasion was observed at the home of daughter Melea and Todd Flannigan. The coach was in his glory surrounded by family and friends as many of the former players filed by and told him what he had meant to him through the years. All expressed how much they loved and appreciated him. One

THOMAS E. (COACH) SEGERS

in particular told him how much it had meant to him that Mr. Segers drove him to his home "across the river" after basketball practice every day. Otherwise, he would certainly not have been able to play basketball and most likely would not have stayed in school to graduate.

Tom Segers was born in Walker County, Ala., Oct. 25, 1922, to Mr. and Mrs. Thomas Segers (Fannie) where he grew up with two younger brothers. He finished high school at Jasper High School in Jasper, Ala., in 1942. After that, as most young men of his generation, he enlisted in the Army Air Corps. After basic training, he served in England as a ground crew member for the bombing raids launched by the U.S. military into enemy territory. When he was discharged after WWII ended, Segers returned to Alabama and, using his GI Bill entitlement, attended Walker Jr. College where he played on the school's football squad. One of his teammates was George Lindsey — better known as "Goober" on the Andy Griffith show. His antics kept them entertained. He then went on to Florence, Ala., and graduated from North Alabama University.

Before coming to Holmes County, he was employed first as a night school for veterans finishing their high school education.

In 1968, after the infamous teacher walk out, Segers came to Holmes County High School and taught Science and other subjects as well as continued to assist in basketball and other athletic programs.

Mr. Segers is an avid outdoorsman, especially enjoying fishing. He also enjoys making (tying) flies for flyfishing. His angler skills kept many meals on the Segers table, which was a blessing considering the low pay with which teachers were compensated in the early years. That healthy eating style might also account for his longevity and his brain acuity. Though he suffers some of the infirmities of aging, he recognized every one of his former basketball players who attended his 90th birthday party. He is doing well, too, to remember the names of all those grandchildren.

Our hats are off and our sincere appreciation is to Thomas Elbert Segers for defending our country and helping to preserve freedom for future generations. We are also grateful to him for his carrying on the battle in the classroom and on the basketball courts for the hearts, minds and morals of generations of children who have become our leaders of today.

Washington County NEWS

Nicole P. Barefield, Publisher
Randal Seyler, Editor
Cameron Everett, Production Supervisor

The News is published every Wednesday and Saturday by Halifax Media Group, 1364 N. Railroad Ave., Chipley, FL 32428. Periodicals postage paid at Chipley, Florida. © Copyright 2013, Halifax Media Group. All Rights Reserved.

COPYRIGHT NOTICE: The entire contents of the Washington County News are fully protected by copyright and cannot be reproduced in any form for any purpose without the expressed permission of Halifax Media Group.

POSTMASTER:
Send address change to:
Washington County News
P.O. Box 627, Chipley, FL 32428
USPS 667-360

SUBSCRIPTION RATES
IN COUNTY
13 weeks: $18.98; 26 weeks: $27.30; 52 weeks: $46.20
OUT OF COUNTY
13 weeks: $23.14; 26 weeks: $34.65; 52 weeks: $57.75

Home delivery subscribers may be charged a higher rate for holiday editions.

CONTACTUS

PUBLISHER
Nicole Barefield: **nbarefield@chipleypaper.com**

NEWS, SPORTS OR OPINION
news@chipleypaper.com

CLASSIFIED & CIRCULATION
850-638-0212
mkabaci@chipleypaper.com
Circulation Customer Service
1-800-345-8688

ADVERTISING
Stephanie Smith:
ssmith@chipleypaper.com
850-638-0212

WANTMORE?

Find us online at **chipleypaper.com**, friend us on **Facebook**, or tweet us **@WCN_HCT**.

The views expressed here are not necessarily those of this paper or Halifax Media Group.

North Bay Creek Tribe Pow Wow

The North Bay Creek Tribe had its Veterans Day weekend Pow Wow just south of Chipley on Saturday and Sunday. There was an intertribal small dance competition, luck of the draw, friendship, stomp and a kids' candy dance among the many activities.

PHOTOS BY CATHRINE LAMB | The News

500 Business Cards
Only $21.95*
we print
more than just newspaper
Washington County News • 638-0212
*Black ink on white 80# card stock. Tax not included. No substitutions.
5017728

Serving Cooked Food
on Friday and Saturday
Call to see what the dish of the day will be!
Buy 5 lbs. of shrimp/crawfish and get BSM seasoning FREE! Mention this ad to receive free seasoning with purchase
We Steam for Free!
*Only certain items can be steamed.
Bonifay Seafood Market
Fish • Scallops • Shrimp
Red Snapper • Snow Crab Legs
1007 North Waukesha St., Bonifay
(850) 547-1958
5017835

Chipley Tire & Service
24 HR. ROAD SERVICE
1201 JACKSON STREET • CHIPLEY
(850) 638-5885
Oil Change $19.95
Most Vehicles Up to 5 qts. synthetic blend
Rotate & Balance $24.95
Most Vehicles
Tires • Brakes • Starters • Alternators • Radiators
Most of your car care needs!
We also take care of
Trailer Tires • 4-Wheelers • Tractor • ATV and minor alignment
5018970

iMedicare
Find the best Medicare plans for you in minutes
Benefit from a pharmacist's knowledge of Alternative Drugs and the Donut Hole
Save as much as $1,000/year on your copays
Ask us about iMedicare
King's Discount Drug
1242 Main Street, Chipley, FL
(850) 638-4875 | kingdrug@bellsouth.net
5017834

Deidre Darnell, the first Chipley High School Homecoming Queen of the Class of 1949, rides in the Homecoming Parade on Friday.

Photos by RANDAL SEYLER | The News

Friday's gathering was the 41st reunion for the Class of 1972.

The Class of 2003 rides in Friday's Homecoming parade, marking their 10th reunion.

The Class of 1973 held their 40th reunion during Friday's Homecoming.

Members of the Class of 1953 were in town to celebrate their 60th reunion at Homecoming.

It was the 35th anniversary for the Class of 1978 who gathered for Homecoming.

The Class of 1959 celebrated their 54th reunion on Friday.

The Class of 1983 marked their 30th anniversary on Friday.

It has been 25 years since the Class of 88 graduated from Chipley High School.

Celebrating their 50th reunion were members of the Chipley High Class of 1963.

The Class of 1993 celebrated their 20th year since graduation at Chipley's Homecoming.

The Class of 1968 marked their 45th reunion on Friday in Chipley.

It's been a mere 15 years since the Class of 1998 graduated from CHS.

PHOTOS BY RANDAL SEYLER | The News

Kobe McCrary, right, and Wyatt Brock run the reverse during the Chipley Tigers' 48-14 Homecoming win over the Graceville Tigers Friday night at Philip Rountree Stadium.

Chipley manhandles Graceville for Homecoming win

By RANDAL SEYLER
638-0212 | @WCN_HCT
rseyler@chipleypaper.com

McCrary runs through a stack of Graceville Tigers on Friday.

CHIPLEY — It was a tale of two Tigers — but in the end, the Chipley Tigers were too much for the Graceville Tigers to handle, and the Chipley squad finished their season with a 48-14 Homecoming win over their Jackson County counterparts at Philip Rountree Stadium on Friday.

Two big runs made the difference for Chipley (7-3, 2-2), including a 85-yard interception return for a touchdown and a 77-yard scoring run by senior Kobe McCrary set the tone for the evening and kept the Graceville squad (4-6, 1-3) on the ropes.

Chipley drew first blood when quarterback Jordan Finch connected with junior Bradley Hall in the end zone with a 13-yard pass with 4:54 to play in the first quarter. The extra point attempt was no good, but Chipley was up 6-0.

A minute and a half later, Graceville junior Jared Padgett found the end zone from 5-yards out, capping an 80-yard drive that began with senior Rashard McKinnie's 65-yard kick return. Freshman Bryce Jowers' kick was good to give Graceville a 7-6 edge going into the second quarter.

With 8:08 left to play in the half, a fumbled snap on a field goal attempt saw Chipley's kicker Adrain Sims toss the ball to junior Bradley Hall for a touchdown from the 16 yard mark, and McCrary was there to add the PAT to put Chipley ahead 14-7 going into the half.

The third quarter opened with McCrary returning the opening kick 77 yards to score, and Sims added the point after to put Chipley ahead 21-7.

Graceville replied in kind one minute later, however, when Padgett scrambled 56 yards to score. Jowers' kick was good and Graceville closed the gap to 21-14, but that was as far as they'd go — the rest of the evening belonged to Chipley.

Less than three minutes and four plays later, Chipley was back in the end zone, this time thanks to a 64-yard kick return by sophomore Zack Campbell, putting the Tigers at the Graceville 16.

The Chipley offense stalled out for three tries, before Finch connected with Hall to score. Sims added the extra point and Chipley was leading 28-14.

In the opening seconds of the fourth quarter, McCrary nabbed a Graceville pass at the Chipley 15-yard line then ran it back 85 yards to score to make it 34-14 with 11:32 to play.

McCrary added another six points with 9:33 remaining when he scrambled 15 yards following a Graceville fumbled punt that turned over the ball the Chipley inside the Graceville 20. Sims' boot was good for an extra point and the score was 41-14.

Wyatt Brock added the final touchdown of the evening, scampering 5-yards on a sweep to score. Sims kicked the extra point and the Chipley Tigers led 48-14 with 4:22 left to play.

Yellow Jackets down Seahawks 48-6

By DAVID ADLERSTEIN
Halifax Media Services

EASTPOINT — The Vernon Yellow Jackets scored on both their first and last plays and frequently in between as they swarmed Franklin County 48-6 Friday night in Class 1A football.

Junior wide receiver Austin Brown swept right on the opening play from scrimmage and scampered 58 yards to score. Junior Aaron Bowers' kick was good, and with 11:43 left in the first quarter the rout was on against the winless Seahawks, who finished 0-9.

"We just wanted the kids to be able to enjoy themselves and have fun tonight and let the young kids play," Vernon coach Bobby Johns said. "And not get anyone injured."

Vernon won its seventh straight game and takes a 7-3 record into the first round of the playoffs next week.

On the last play of the game, freshman running back Johnshae Works scored from 21 yards to produce the final margin.

Senior wide receiver Julian Silas had a 48-yard scoring run for the Yellow Jackets midway through the first quarter, about the same distance that sophomore Ryan Malloy scored about 3 minutes later. In between, an errant snap sailed over Seahawk senior punter Alex Causey's head resulting in a Vernon safety.

With a 23-0 lead going into the second quarter, Johns pulled his starters, with his JV lineup playing the entire second half.

Seahawk sophomore defensive back Matt Murray gave Franklin County hope with 10:37 left in the second quarter as he intercepted a pass on the Seahawks' 40 from Vernon sophomore quarterback Tristan Porter.

But the Seahawks offense was unable to capitalize. Not until 8 minutes remained in the third quarter was Franklin County able to score, then when senior quarterback Logan McLeod threw a 17-yard touchdown strike to Causey.

The Seahawks managed a couple of surprises, including a fake punt against the Vernon starters early in the game.

Vernon senior Dallas Harris scored on a 32-yard run with 8:37 left in the first half. Porter tossed a 10-yard scoring pass to freshman Isiah Cook and Vernon led 35-0 at halftime.

Midway through the third quarter Vernon sophomore quarterback Darrius Peterson scored on a 9-yard run.

Johns said his team will have its work cut out when it hosts reigning Class 1A state champion Northview on Friday.

"We've continued to get better every week, and we'll have to play a really, really good four-quarter game to have any kind of chance," he said. "Our kids are excited to have that opportunity."

Blue Devils have day of mixed results

Special to The News

BONIFAY — Saturday was a perfect day for football, starting out cool and the high temperature reaching only about 70 degrees.

The games played determined who will make it to the playoffs this Saturday at Memorial Field. The football action began with the 5-7 year olds with the little Blue Devils against the Bethlehem Wildcats.

After the action packed game was over the Devils were on top 56-8. Rayce Griffin, Dawson Taylor, Aiden Justice, Nathan Whiddon, Nathaniel Hannah, River Thomas, and Colton Serpas all making a touchdown. On defense Cain Burnham recovered two fumbles with Eli Cosson, Hutch Taylor and Brian Bradshaw contributing to hold the Wildcats to 8 points. These little Devils will have a playoff game on Saturday at 12:30 p.m. against Panama City/Glenwood.

The next Blue Devils team to take the field was the 8-10 year olds at 10:30 a.m. The Blue Devils made it look easy rolling to a 56-0 victory. After these Devils got ahead they let multiple players whom otherwise don't get a chance to run the ball, get a chance to score. Kalen Evans, Brock Bowen, EJ Reddice, Laine Nallick, Zane Gilmore each made one touchdown and Joshua Bane made two. Cade Foxworth, Gunner Cates, and Brennan Richards added two point conversions. The Blue Devil defense didn't allow a single point this game or the rest of the season for that matter.

They are undefeated and go into the playoffs in the No. 1 spot and will be playing the Blue Devil team Gold in this weeks playoff game at 5:30. The older 11-13 year olds game didn't go so well and were defeated 48-0. Some notable plays were the 30-yard reception thrown by Markus Hammack and caught by Alex Shack, and Xavier Davis and Chance Bailey making several nice rushing gains. On defense Nathan Wilkerson, Jacob Haddock, and Hammack made good tackles and AJ Swartz made a tackle and recovered the corresponding fumble. The 11-13 year olds will play next Saturday for a wildcard slot in the playoffs. Their first action comes at 9 a.m. this Saturday.

The gold team played in Vernon this past week and lost 10-0. They will be playing the Blue Devil Blue team in this weeks playoffs. With the action starting at 9 a.m. this Saturday your $3 admission gets you in to see eight different games. Come out and support your next generation of Blue Devil players.

chipleypaper.com

COLLEGE PICK-EM

WIN $25 WEEKLY!

Check your winner picks and send in today!

NOV. 16 SCOREBOARD

Enter by Noon on Friday

1.	❑ Florida	❑ South Carolina
2.	❑ Oklahoma State	❑ Texas
3.	❑ Georgia	❑ Auburn
4.	❑ Texas Tech	❑ Baylor
5.	❑ Stanford	❑ Southern California
6.	❑ North Carolina State	❑ Boston College
7.	❑ Troy	❑ Mississippi
8.	❑ Houston	❑ Louisville
9.	❑ South Alabama	❑ Navy
10.	❑ TCU	❑ Kansas State

TIE BREAKER Circle winner and complete all blanks

Green Bay	New York Giants
Total Points _____	Total Points _____
Total Net Yardage _____	Total Net Yardage_____

Enter at the **Washington County News** or the **Holmes County Times-Advertiser** offices; or mail to1364 N. Railroad Ave., in Chipley **www.chipleypaper.com or www.bonifaynow.com**

Name_____
Address_____
City _____ Zip _____
Daytime Phone_____
Email _____
❑ Subscriber ❑ Non-Subscriber

Rules

1. College Pick-em will reward persons based on their ability to pick the most winners of each week's college football games.
2. Winners will be selected on the basis of choices for the Saturday/Friday games. Ties will be broken through selections for a weekend Pro game: the winner, the winning point spread (margin of victory), and the yardage totals in that order.
3. Each weekly winner will receive a $25 gift card. The names of the winners will be published in **News** and **Times-Advertiser** each Wednesday.
4. A drawing will be held from ALL contest entries after the Nov. 23 game for a $100 gift card. The winner will be published in the **Times** and the **News**. No purchase necessary to win.
5. Entries can be made on the entry coupon, or a similar form (8-1/2 x 11") carrying the same information. Duplicate entry forms also will be available online at **chipleypaper.com** or **bonifaynow.com**
6. Entries can be dropped off or mailed to the **News** office, 1364 N. Railroad Ave., Chipley, Fla. 32428; or at the **Times-Advertiser** office at 112 E. Virginia Ave., Bonifay, 32425, during business hours, 8 a.m.- 5 p.m. CT; or submitted via email on the entry form at chipleypaper.com or bonifaynow.com
7. All entries must be received by noon CST each Friday. Postmarks will have no bearing on whether or not the deadline is met.
8. Entrants may submit no more than two entries per week. You must enter only your own name and a single address. You may not submit entries in the name of other people. Winners found to have submitted more than two entries and/ or in the name of another person will be disqualified.
9. The **News** and the **Times-Advertiser** assumes no responsibility for failure to receive any entry. All entries become the property of News and the Times-Advertiser and none will be returned.
10. Employees of **News** and the **Times-Advertiser** and their immediate families are not eligible to participate.
11. Decision of the judges is final.

ALL PLAYERS, BY THE ACT OF ENTERING, AGREE TO ABIDE BY THE RULES.

CHECK HERE WEDNESDAY FOR EACH WEEK'S WINNER
Nov. 9 – Gayle Simmons, Bonifay – perfect score!

Washington County NEWS Holmes County Times Advertiser

Count on us for everything you need to watch your favorite team!

Walmart Save money. Live better.

From the Associates of Store 2114
Chipley • 638-2243

5017615

Erectile Dysfunction
Drugs May Be Dangerous To Your Health
FREE book by doctor reveals what the drug companies don't want you to know!

Dr. Kevin Hornsby, MD will mail the first 37 men that respond to this ad a free copy of his new thirty dollar book "A Doctor's Guide to Erectile Dysfunction." He's so sure this book will change your life he will even pay the postage and handling. If the popular pills don't work for you, regardless of your age or medical history (including diabetes and prostate cancer) you owe it to yourself and your lady to read this book.

Call Toll Free (800) 960-4255

5018809

Homecoming spirit

PHOTOS BY RANDAL SEYLER | The News

LEFT: From left, Nick Carter, Adam Bass and Jaime Galvin weren't just blue from the chilly temperatures Friday night. The three ran up and down the field every time the Chipley Tigers scored, and since the final score was 48-14, there was a lot of running. **TOP LEFT:** The Chipley Marching Band performs during Homecoming on Friday night. Friday's game was the final game of the regular season for the Tigers and the band's last time to march on the field this year. **TOP RIGHT:** Members of the Chipley High Class of 1963 were in town to celebrate their 50th anniversary during Friday's Homecoming. Hundreds of alumni turned out for this year's Homecoming celebration. **ABOVE:** Members of the Class of 2003 ride in the Homecoming parade on Friday.

Erectile Dysfunction
Drugs May Be Dangerous To Your Health
FREE book by doctor reveals what the drug companies don't want you to know!
Dr. Kevin Hornsby, MD will mail the first 37 men that respond to this ad a free copy of his new thirty dollar book "A Doctor's Guide to Erectile Dysfunction." He's so sure this book will change your life he will even pay the postage and handling. If the popular pills don't work for you, regardless of your age or medical history (including diabetes and prostate cancer) you owe it to yourself and your lady to read this book.
Call Toll Free **(800) 960-4255**
5018854

NOVEMBER SPECIAL SALE!!
20% OFF
ALL HUNTING AND FISHING SUPPLIES AND APPAREL.
EXCLUDES AMMO, DEER CORN AND LIVE BAIT.
COME SEE US FOR ALL YOUR FISHING AND HUNTING NEEDS

Open Daily 5 AM - 8:30 PM
Circle H
Gas & Deli
3693 Roche Ave • Vernon
850-535-0012
5017813

Diamonds & Such
3303-B Court Avenue
Vernon, FL
(Located at Red Light)
NOW OFFERING FINE JEWELRY AT REASONABLE PRICES
Ask about our 90 day layaway plan.
WE BUY COINS
Silver, Diamonds, Currency, Flatware, Jewelry, Franklin mint, etc.
Call for an appointment with our coin dealer
Hours:
Monday - Friday: 8:30am - 4:30pm
Closed 12:00 - 12:30 for lunch.
Phone: (850) 547-6483
www.diamondsandsuch.com
5017777

HARE TAYLOR, LLC
Certified Public Accountants - Consultants
Need Help With Your Taxes?
Starting A New Business?
Trying To Run An Existing Business?
WE CAN HELP YOU!!
Like Us on
Free Consultation with a Certified Tax Professional
- Tax Preparation & Planning
- Payroll Services
- Business Consulting

www.haretaylor.com
NEW LOCATION
STONE HOUSE
896 Main Street
Chipley, FL 32428
850-638-4961
5017839

this saturday in
Parade
www.parade.com
and
Washington County NEWS
5018948

Washington County News
Holmes County Times-Advertiser
DEADLINES FOR THANKSGIVING WEEK
Deadline for News and Display Advertising for the Wednesday, Nov. 27 issue will be
THURSDAY, NOV. 21 at 4 P.M.
Classified Advertising deadline is 5 P.M.
FRIDAY, NOV. 22
ALL DEADLINES
for the Saturday, Nov. 30 issue are
TUESDAY, NOV. 26 at 5 P.M.
Business offices of the Washington County News and Holmes County Times-Advertiser
WILL BE CLOSED Thursday, Nov. 28

5017745

Trivia Fun

Wilson Casey
WC@TriviaGuy.com

"Trivia Fun" with Wilson Casey, Guinness World Record Holder from Woodruff, S.C., is published in more than 500 newspapers across the country and is a weekly feature in The Washington County News and The Holmes County Times-Advertiser.

1) Who's on a 563-foot-high monument 17 miles from Mt. Rushmore?
Crazy Horse, Roger Maris, Geronimo, Irving Berlin

2) Vidalia, Georgia, famed for its sweet onions is in what county?
Vidalia, Garlic, Salad, Toombs

3) What's the nationality of actress Catherine Zeta-Jones?
Welch, American, Polish, Brazilian

4) Whose name at birth was Maurice Mickelwhite?
Dustin Hoffman, Keith Urban, Michael Caine, David Bowie

5) What sport is ordinarily played in Louis Armstrong Stadium?
Football, Soccer, Baseball, Tennis

6) Which continent has the desolate Elephant Island?
Asia, Europe, Africa, Antarctica

7) What's the international radio code word for the letter "T"?
Tom, Tower, Tango, Tulip

8) Which of these is also known as the "White Plague"?
Gout, Tuberculosis, Whooping cough, Scarlet fever

9) Whose two known moons are called Phobos and Deimos?
Venus, Jupiter, Mars, Saturn

10) Which city was named from the Algonquin word meaning "onion-place"?
Boston, Seattle, Chicago, Dallas

11) What trail reaches its northernmost point atop Mt. Katahdin?
Appalachian, Oregon, Santa Fe, Stonecold

12) What South African golfer is nicknamed "The Goose"?
Raymond Gosler, Retief Goosen, Marion Lanford, Tony Siragusa

13) Whose name at birth was John Sanford?
John Stamos, Ted Koppel, Don Rickles, Redd Foxx

14) What is a walrus' ribazuba?
Ivory, Nest, Flippers, Eyelashes

ANSWERS
1) Crazy Horse. 2) Toombs. 3) Welch. 4) Michael Caine. 5) Tennis. 6) Antarctica. 7) Tango. 8) Tuberculosis. 9) Mars. 10) Chicago. 11) Appalachian. 12) Retief Goosen. 13) Redd Foxx. 14) Ivory.

Chipley High School Homecoming

Chipley High School's 2013 Homecoming Queen Cheyenne Fenwick was crowned Friday night at Philip Rountree Stadium by last year's queen, Brittany Wood, before a packed house. Cheyenne was escorted by her father, Edgar DonJuan. The Tigers defeated the Graceville squad 48-14 to round out the Homecoming evening.

PHOTOS BY RANDAL SEYLER | Extra

Cheyenne Fenwick is congratulated by the Chipley High cheerleaders after being crowned Homecoming Queen on Friday.

Farrah Davis was escorted by her father, A.D. Davis.

Angel Finch was escorted by her father, Danny Finch.

Sarah Gilbert was escorted by her father, Bill Gilbert.

Taylor Hayes was escorted by her father, Jeromy Hayes.

Macie Horton was escorted by her father, Mike Horton.

Laqunda McCovery was escorted by her uncle, Lester Forrest.

Allison Pettis was escorted by her father, Brian Pettis.

Caitlyn Sisson was escorted by her father, Mark Sisson.

Christina Williams was escorted by her father, Huland Phillips.

Haley Williams was escorted by her brother, Darius Williams.

Several former Chipley High School Homecoming queens were on hand for Friday's festivities.

Signature Healthcare hosts Senior Olympics

Special to Extra

FREEPORT — Signature Healthcare hosted its third annual Senior Olympics games for six rural Signature nursing facilities on Nov. 7.

The Senior Olympics is an annual Signature Healthcare Quality of Life program in which residents from neighboring facilities compete for the Gold Medal in six events. It's a day of fierce but friendly competition enjoyed by all. Local musician Little Jimmie Reed was on hand to play the "Blues."

Also in attendance were Eglin Air Force Base Color Guard, Freeport High School Marching Band and their director, Freeport Middle School cheerleaders and the mayor of Freeport, Russ Barley. Despite the rain, it was a fun day and our residents at Washington Rehabilitation and Nursing Center went to represent our city and our title.

Last year, Washington Rehabilitation and Nursing Center won a gold medal in the Senior Olympics.

PHOTOS SPECIAL TO EXTRA

Residents of the Washington Rehabilitation and Nursing Center recently competed in the Signature HealthCARE third annual Senior Olympic games in Freeport.

Birth

Chandler Reed Sherrouse born

Craig Sherrouse and Marti Wood of Bonifay are excited to announce the birth of their son, Chandler Reed Sherrouse.

Chandler arrived at 8:33 p.m. on Friday, Sept. 20, 2013, at Flowers Hospital in Dothan, Ala. He weighed 5 pounds 11 ounces and measured 19 inches in length.

Chandler was welcomed home by his loving big brother Cayson, along with his grandparents and several aunts, uncles and cousins.

Maternal grandparents are Donald and Shirlon Turner of DeFuniak Springs.

Paternal grandparents are Calvin and Marsha Sherrouse of Bonifay.

Great-grandparents include Pauline Farmer, Billie Sherrouse and Jack and Susan Haney.

SMOKEY THE BEAR VISITS VES

SPECIAL TO EXTRA

Vernon Elementary School First grade students enjoyed a visit by Smokey Bear. Students learned about fire safety and fire prevention.

COMMUNITY CALENDAR

Library hours

Wausau Library
Monday: 10 a.m. to 3 p.m.
Tuesday: 1-6 p.m.
Wednesday: Closed
Thursday: 1-6 p.m.
Friday: Closed
Saturday: Closed
Sunday: Closed

Holmes County Library (Bonifay)
Monday: Closed
Tuesday: 8 a.m. to 5 p.m.
Wednesday: 8 a.m. to 5 p.m.
Thursday: 8 a.m. to 5 p.m.
Friday: 8 a.m. to 5 p.m.
Saturday: 8 a.m. to noon
Sunday: Closed

Washington County Library (Chipley)
Monday: 9 a.m. to 6 p.m.
Tuesday: 9 a.m. to 6 p.m.
Wednesday: 9 a.m. to 6 p.m.
Thursday: 9 a.m. to 6 p.m.
Friday: 9 a.m. to 1 p.m.
Saturday: Closed
Sunday: Closed

Vernon Library
Monday: Closed
Tuesday: 1-6 p.m.
Wednesday: 1-6 p.m.
Thursday: Closed
Friday: 10 a.m. to 3 p.m.
Saturday: Closed
Sunday: Closed

Sunny Hills Library
Monday: 1-6 p.m.
Tuesday: Closed
Wednesday: 1-6 p.m.
Thursday: Closed
Friday: Closed
Saturday: Closed
Sunday: Closed

MONDAY

10 a.m. to noon: Holmes Council on Aging provides bingo, exercise, games, activities, hot meals and socialization.

11 a.m.: Washington Council on Aging (Chipley) senior lunches; for reservations, call 638-6217. Donations accepted.

6 p.m.: Third Monday Holmes/Washington Relay For Life Meeting at Patillos

6-7:30 p.m.: Salvation Army Domestic Violence and Rape Crisis Program (SADVP) hosts a domestic violence support group at the SADVP Rural Outreach office, 1461 S. Railroad Ave., Apartment 1, in Chipley. Call Emma or Jess at 415-5999.

TUESDAY

8-9 a.m.: Tai Chi Class at the Washington County Public Library, Chipley Branch

8-10 a.m.: Church Fellowship Breakfasts at Around the Corner Grill. Breakfast provided. All denominations welcome.

10 a.m. to noon: Holmes Council on Aging provides hot meals and socialization.

11 a.m.: Washington Council on Aging (Chipley) senior lunches; for reservations, call 638-6217. Donations accepted.

Noon: Chipley Kiwanis Club meeting.

Noon: Alcoholics Anonymous open meeting, New Life Assembly Fellowship Hall, Chipley.

5 p.m.: BINGO at St. Joseph Catholic Church games start at 6:25 p.m. Call Peg Russ at 638-451

6 p.m.: Holmes County Commission meets second Tuesdays.

7 p.m.: Narcotics Anonymous meeting, Blessed Trinity Catholic Church on County Road 177A

WEDNESDAY

10 a.m. to noon: Holmes Council on Aging provides hot meals and socialization.

10 a.m. to 2 p.m.: The Vernon Historical Society Museum is open to the public from 10 a.m. to 2 p.m. Meetings are fourth Wednesdays at 2 p.m.

11 a.m.: Washington Council on Aging (Chipley) senior lunches; for reservations, call 638-6217. Donations accepted.

1 p.m.: Line dancing, Washington Council on Aging in Chipley.

7 p.m.: Depression and Bipolar Support Group meets at First Baptist Church educational annex building in Bonifay. Call 547-4397.

THURSDAY

7:30 a.m.: Washington County Chamber of Commerce breakfast every third Thursday

9-11 a.m.: Amazing Grace Church USDA Food Distribution every third Thursday (Holmes County Residents Only)

9 a.m. to 3 p.m. – Money Sense at Goodwill Career Training Center; call 638-0093; every third Thursday

10 a.m. to noon: Holmes Council on Aging provides hot meals and socialization.

10:30 a.m.: Chipley Library preschool story time.

11 a.m.: Washington Council on Aging (Chipley) senior lunches; for reservations, call 638-6217. Donations accepted.

11 a.m.: Care Givers Support group meets third Thursdays at the First Presbyterian Church at 4437 Clinton St. in Marianna.

Noon: Alcoholics Anonymous open meeting at New Life Assembly Fellowship Hall, Chipley

1 p.m.: Caregivers Meeting at Washington County Council on Aging in Chipley for more information call 638-6216

2 p.m.: Writers Group meets the first Thursday of each month (unless a holiday) at the Chipley Library

4 p.m.: Holmes County Historical Society 2nd Thursday of each month.

6 p.m.: TOPS meets at 7 p.m. with weigh in at 6 p.m. at Mt. Olive Baptist Church

6 p.m.: The Holmes County Historical Society meets first Thursdays at 6 p.m. The public is invited to attend.

6 p.m.: Washington County Council on Aging Line Dancing Class for more information call 638-6216

6:30 p.m.: T.O.P.S. Mt. Olive Baptist Church on State Road 79 North.

7 p.m.: Narcotics Anonymous meeting, Blessed Trinity Catholic Church on County Road 177A

FRIDAY

6 a.m.: Men's Breakfast and Bible Study at Hickory Hill Baptist Church in Westville.

10 a.m. to noon: Holmes Council on Aging provides bingo, exercise, games, activities, hot meals and socialization.

11 a.m.: Washington Council on Aging (Chipley) senior lunches; for reservations, call 638-6217. Donations accepted.

11 a.m. to 12:30 p.m.: On third Fridays, Washington County Council on Aging (Chipley) will have a plate lunch available to anyone as a fundraiser for our local senior citizens. Plates are $6. Must make reservation at 638-6216 or 638-6217.

3:30 p.m.: Bead Class every second Friday at Laurden-Davis Art Gallery call 703-0347

5 p.m.: Red Hill Methodist Church Mission Supper 4th Friday of every month January – September.

6-8 p.m.: Washington County Council on Aging 50+ dance club for more information call 638-6216

6-8 p.m.: Marianna's Gathering Place Foundation has a get-together for 50+ senior singles, widowed or divorced on last Fridays at Methodist Youth Center in Marianna. Come join the fun for games, prizes and snacks. For more information, call 526-4561.

8 p.m.: Alcoholics Anonymous open meeting at Chipley Presbyterian Church.

SATURDAY

The Holmes County Community Health Clinic located at 203 W. Iowa Street, Bonifay, will be open from 9 a.m. until 1 p.m., the first and third Saturday

The Alford Community Health Clinic will be the 2nd and 4th Saturdays of each month, from 10 a.m. until the last patient is seen.

10 a.m. – 12 p.m. Children's education day 4th Saturday of every month North Bay Clan Tribal Grounds, 1560 Lonnie Road.

SUNDAY

8 p.m.: Alcoholics Anonymous meeting in the board room at Graceville-Campbellton Hospital in Graceville.

Bonifay Elementary salutes our vets

By CECILIA SPEARS
547-9414 | @WCN_HCT
cspears@chipleypaper.com

Photos by CECILIA SPEARS | Extra

Bonifay Elementary School students and staff showed their support for our troops with their annual Veterans' Day Appreciation Presentation on Friday with singing, dedication posters and a reception.

BONIFAY — Bonifay Elementary School showed their support for our troops with their annual Veterans' Day Appreciation Presentation on Friday.

"I just wanted to remind you that we're here for a very serious reason," said Bonifay Elementary School Principal Rodd Jones. "Just think about what we're actually talking about here today because it's all about these men and women seated on these bleachers and showing our appreciation to them. Our veterans are a part of an unbroken chain of men and women who have served our country with honor and distinction."

He explained that Veterans' Day is a day for Americans to show their appreciation for those who have fought for America's freedom.

"Their sacrifices have helped secure more than two centuries of American progress and their legacy affirms that no matter what confronts us or what trials we face there is no challenge we can not overcome and our best days are still ahead," said Jones. "Our men and women in uniform have taught us about strength, duty, devotion and resolve, the cornerstones of the commitment to protect and defend that has kept our country safe for over 200 years. In war and in peace their service has been selfless and their accomplishments have been extraordinary."

That day was a chance for students and staff to show their appreciation to our military and pay "the tribute and the respect" that they deserve, he said.

Every year students create posters to show their appreciation to veterans and every year winners are chosen from those participants. This year's winners are third place winners Mackenzie Charles and Chayce Williams, second place winners Jacob Pridgen and Cora Osteen and first place winners Colten Jones and Nadia Payne.

"I'd like to thank all of those families and our students who participated in this year's Veterans' Day Poster Contest," said Laura Sims of Bonifay Elementary School Guidance. "The posters were incredibly beautiful and our students and faculty and visitors to Bonifay Elementary School have enjoyed viewing them throughout the week. Fortunately we had three servicemen come from across the street and judge our poster contest this year, they did an excellent job and we really appreciate their help."

First place for this year's poster contest went to Colten Jones and Nadia Payne. These are their winning posters. For more pictures of posters visit **www.bonifaynow.com**.

SPECIAL TO EXTRA

The JROTC color guard included C/LTC DJ Rock, C/SGM Ashley Eberhardt, C/CPL Remington Moran, and C/CPL Emilee Crawford. The honor guard included C/SGT Bethany Jones, C/1LT Laurel Murley, C/1LT Destiny Martinez, C/LTC Christian Grimes, C/CPL Ethan Spears, and C/CPL Zachery Williams.

SPECIAL TO EXTRA

Holmes County High School JROTC displayed the colors at the Elementary School in honor of the veterans. Holmes County Blue Devils Battalion also provided an honor guard to open the ceremony.

At the event Bonifay Middle School Band provided the pre-program music, Holmes County High School's Junior Reserve Officers' Training Corps provided the presentation of the colors and Rifle Drill Demonstration, kindergarten led the Pledge of Allegiance and Star Spangled Banner, first grade sang Oh, I Love America, third grade sang America, the Beautiful and forth grade presented the Preamble of the Constitution, Reading of Winning Essays by Pranav Patel and Maddie Dunn, and God Bless America.

"I'm glad to be an American," said Jones. "One thing about America is that even though we've had our differences like in elections with the Democrats and the Republicans we're still like a big family. When the going gets tough and things get rough we seem to always manage to come together and these men and women are true heroes that have demonstrated a love and a sacrifice that each one of us should remember."

He said he read a book about a man who's people were in bondage and he was "willing to sacrifice himself and through his sacrifice he demonstrated a love."

"In that book it says 'no greater love hath any man than to lay down his life for a friend,'" said Jones. "These men and women have demonstrated that same kind of love. They may not have had to lay down their life, but they've had friends who may have had to lay down their lives for the freedoms that we have and on Veterans' Day every year we're going to come out here and remember them, but don't do it just on Veterans' Day; any day that you see a veteran I challenge you to go up to them and say 'thank you' because they don't hear that enough."

For photos and video visit **www.bonifaynow.com** and Facebook under Washington County News/Holmes County Advertiser.

Elective surgery: Is it worth it?

As animal lovers, we always want what is best for our pets. From the most nutritious food to the very best in veterinary care, a lot goes into making our furry friends happy. For many pet owners, there comes a time when a difficult decision must be made: Does my pet really need this surgery? Will they be happier and healthier because of it? Deciding whether the risks outweigh the benefits for Fido's elective surgery can be a trying task, but having all of the relevant information can make the decision a bit easier.

PET TALK

Unlike surgeries that are necessary to save an animal's life, elective surgeries are deemed "not vital" or sometimes merely cosmetic: they are, in other words, optional. Surgeries that lie within this gray area leave pet owners with a careful choice to consider. "A few common elective surgeries are spaying/neutering, declaw removals, and gastroplexy," said Dr. Mark Stickney, Clinical Associate Professor at the Texas A&M College of Veterinary Medicine & Biomedical Sciences.

The timing of an elective surgery can revolve around several various factors. Usually, the sooner an orthopedic problem is corrected, the less long-term damage will occur. If the surgical repair will be just as effective regardless of the duration of the issue, the decision of when to go ahead with surgery depends on how the animal's quality of life will be affected.

"Your pet should have pre-anesthetic blood work done, be up to date on vaccines, and should fast for 8-12 hours before surgery," said Stickney. Veterinarians highly suggest that pre-anesthetic blood screening be done before the surgery because although most surgeries have minimal risk of complications, it isn't rare to find an underlying health problem that doesn't surface until the animal is already under anesthesia. In the midst of surgery is not the best time to discover your pet has a detrimental heart problem.

However, if the reason for the elective surgery is merely cosmetic and doesn't aim to improve your pet's quality of life, it is not usually recommended nor justified. For instance, various surgeries to "lift and tuck" your pet in order to meet a certain breed's standard are becoming increasingly popular among pet owners. When considering these cosmetic procedures for your pet it is important to keep in mind the possible pain inflicted and risks associated merely to achieve a certain look. Putting a pet under anesthesia can be dangerous for even under the best circumstances, and to do so for cosmetic reasons alone can be considered unethical.

Each elective surgery is unique, and speaking with your veterinarian to thoroughly evaluate the pros and cons of surgery beforehand is a necessity. After thoroughly researching information specific to the surgery for Fido, the ultimate decision lies with the pet owner. Though there may not be a clear yes or no answer on whether or not to go ahead with surgery, you will have more confidence, knowing that you did the best you could to improve the quality of life for your pet.

Erectile Dysfunction
Drugs May Be Dangerous To Your Health
FREE book by doctor reveals what the drug companies don't want you to know!
Dr. Kevin Hornsby, MD will mail the first 37 men that respond to this ad a free copy of his new thirty dollar book "A Doctor's Guide to Erectile Dysfunction." He's so sure this book will change your life he will even pay the postage and handling. If the popular pills don't work for you, regardless of your age or medical history (including diabetes and prostate cancer) you owe it to yourself and your lady to read this book.
Call Toll Free **(800) 960-4255** 5018807

ABSOLUTE AUCTION
MAGNIFICENT
EQUESTRIAN ESTATE
MILTON, FLORIDA
• 12 *Morton* Barns, Trainer's Quarters, 2 Stables, Lighted Indoor Arena, Outdoor Arena & Shelters • VET LAB • Tack Store • Paddocks • Helipad • 3-Bedroom Home with Swimming Pool & Hot Tub • Stocked Ponds • Frontage on Hwy. 4 • INCOME PRODUCING
MINUTES TO I-10
ALSO AT AUCTION: 37± ACRES
Barn • Shelter • Coastal Bermuda Hay
THURSDAY, NOVEMBER 21
SELLS REGARDLESS OF PRICE! NO MINIMUMS • NO RESERVES
FREE BROCHURE: 1-800-445-6597 or (256) 547-3434
THE NATIONAL AUCTION GROUP, INC.®
P.O. Box 149 • Gadsden, AL 35902
www.NationalAuctionGroup.com
Andrew Jackson Bone, AU3434
AMERICA'S TROPHY PROPERTY AUCTIONEERS®
5018806

Crossword PUZZLE

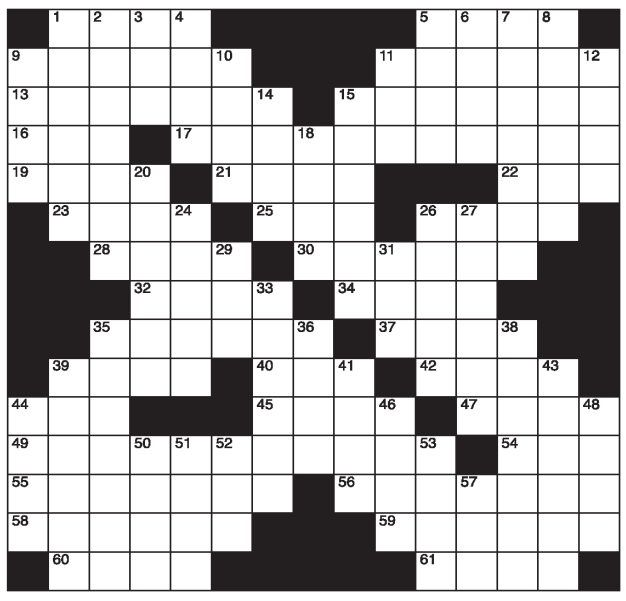

CLUES ACROSS

1. Reverberation
5. Sonny's ex wife
9. Drives elephant
11. High-spirited tomboy
13. Plans
15. Gather materials together
16. Brew
17. Discovery child star
19. Stalk of a moss capsule
21. Capital of Yemen
22. Local area network
23. Belgrade River
25. Straight or bobby
26. Tennis player rank
28. Helped (archaic)
30. Lounges
32. Dove sounds
34. Int'l relief organization
35. Planted crops
37. Gobblers
39. Animal companions
40. Firth of Clyde city & river
42. Korean writer Mogeum
44. 007's creator Flemming
45. Ursine animal
47. Voyage
49. Pageant title
54. A woman's undergarment
55. A treeless grassy plain
56. Anarchic
58. Gun dog
59. Coat of wool
60. These (old English)
61. Somalian shilling

CLUES DOWN

1. Birds of prey
2. Fastest land animal
3. Judge's moniker (abbr.)
4. Part of Uttar Pradesh
5. Italian crooner Perry
6. Syringe
7. Articles fit to eat
8. Replace spent bullets
9. International metal polish
10. New Mexico artist town
11. Elf (Brit.)
12. Glowing gas element
14. Break suddenly
15. Blue colored
18. Br. children's author Blyton
20. Limicoline bird
24. Burn plants
26. Gulf of, Aegean Sea inlet
27. Clysters
29. Leguminous fruit
31. Large tub
33. Member of U.S. Navy
35. Having physical sensation
36. Colors clothes
38. Plural of 33 down
39. Grouped by twos
41. Fence bar
43. Cherry brandy
44. Pixies
46. Canadian flyers
48. Emit coherent radiation
50. Lot
51. Area units
52. Russian space station
53. Tools for holes
57. 5th sign of the zodiac

SOLUTION ON PAGE B5

If you like your apple fritter, you can eat your apple fritter

DR. JAMES L. SNYDER
Out to Pastor

Growing up back in "the day," most people put a lot of credence on promises and lived by the motto, "A man is as good as his word." Most agreements were sealed with a handshake. If you said you were going to do something, you did it. Period.

Today it is an altogether different story. We need a lawyer with a pile of paperwork in order to do anything these days. A lawyer has the sneakability to make words say anything convenient at the time depending on what the word "is" is, and when you said it.

It matters not what a man says anymore only what he can get away with at the time. This brings me to the dilemma flavor of the week.

Not mentioning any names, I am too much of a gentleman for that, but some person living in my house can be a little tricky when it comes to the usage of language. I may be the "wordsmith" in our house but she definitely is the "word butcher." She can take any word and slice it so thin its meaning all but disappears.

A while back, we were having a little discussion centering on one of my favorite topics, apple fritters. Anybody who knows me knows that an apple fritter is at the top of my list of scrumptious delicacies. My motto: An apple fritter a day makes it all worth living and two turns it into heaven.

Satan may very well have tempted Eve with an apple, but God has more than made up for that by introducing into humanity a freshly baked apple fritter. At least, that is my interpretation. Another theologian in our house has different hermeneutics on the subject.

In our discussion, I was reminding the Gracious Mistress of the Parsonage that she made a promise that if I liked an apple fritter I could eat an apple fritter. I laid out my argument very clear, at least I thought so, and encouraged her to follow suit. She then disrupted the whole discussion by insisting on evidence.

"When," she said with a very suspicious look on her face, "did I ever say if you liked your apple fritter you could eat your apple fritter?"

It was up to me at this point to produce a strategy that would convince her she said exactly that.

"Don't you remember," I said as confidently as I could possibly muster at the time, "we were at a restaurant and our discussion centered on dessert."

"I don't remember such an occasion."

I started to wiggle a little bit but I knew if I could win this argument at this point it would be a great win.

It is at times like this I wish I was a little more like a politician. A politician can say something and it means different things to different people at different times. It does not matter what they say at any particular time it can always be reinterpreted the way a politician wants it any particular time he needs it. Oh, how I envy those skills.

Let me point out very quickly that according to common knowledge, this is in no way lying. In fact, I am not sure what the definition of lying is anymore. Nobody lies, they are just being misinterpreted. They can get anybody to believe anything if they rearrange the truth in such a way it is no longer the truth but it is not necessarily a lie.

"Don't you remember we were talking about dessert," I said as calculatedly as possible, "and you said a person should be able to like what they eat and eat what they like?"

I sighed a deep sigh, smiling inside hoping she would not discover that inner glowing smile.

She thought for a moment and then responded, "I seem to recall a conversation along that line but I do not recollect that we were talking about apple fritters. The words "apple fritters" never came up in the conversation as I remember it."

My challenge was to reconstruct the memory of that discussion somehow to fit in the words "apple fritter" or at least the idea.

"When I said that," she said looking at me straight in the eye, "I did not have apple fritters on my mind. In fact, if the truth were known, I had broccoli on my mind at that moment."

How did broccoli get into this conversation? Nowhere in the recesses of my mind did the word broccoli ever appear. I knew I was losing the battle at this point.

It is one thing to say something but it is quite another thing to hear something. Many times what I hear is not really what is being said. At times what is being said is not exactly what I hear, especially if my wife is doing the speaking.

Why is it people cannot say what they mean and mean what they say?

Only God really says what He means and means what He says. I like the encouragement he gives to Joshua. "There shall not any man be able to stand before thee all the days of thy life: as I was with Moses, so I will be with thee: I will not fail thee, nor forsake thee" (Joshua 1:5 KJV).

Whatever God says He means and it never changes its meaning from one generation to the next. That is something I can really rely upon.

Rev. James L. Snyder is pastor of the Family of God Fellowship, PO Box 831313, Ocala, FL 34483. He lives with his wife, Martha, in Silver Springs Shores. Call him at 1-866-552-2543 or e-mail jamessnyder2@att.net. His web site is www.jamessnyderministries.com.

Faith EVENTS

West Pittman Baptist Fall Festival

West Pittman Baptist Church Fall Festival will be held from 5 to 8 p.m. on Saturday, Nov. 16. There will be blow ups, games, candy, cake walk, men's chili cook off and boiled peanuts.

The Conrads to perform

PONCE DE LEON— The Conrads will be singing at Otter Creek Methodist Church, at 7 p.m. on Saturday, Nov. 16. The church is located four miles north of Ponce de Leon off Highway 81.

Red Hill UMC Homecoming

BONIFAY — Please join us for Homecoming at Red Hill United Methodist Church on Sunday, Nov. 17. Sunday School will be at 10 a.m. and Worship Service with Special Music will be at 11 a.m. with Lunch following the service.

November Sing

VERNON — Please come and join us for November Sing at Lakeview United Methodist Church on Pate Pond Rd., Hwy 279 between Caryville and Vernon at 6:30 p.m., on Sunday evening, Nov. 17, featuring the choir from Freeport UMC. Refreshments will be served. For additional information, please call 547-3231

DiBiase to visit Chipley church

CHIPLEY — Three-time WWF Tag Team Champion Ted Dibiase, "The Million Dollar Man," will be at the First Presbyterian Church in Chipley, at 6 p.m. on Nov. 23. Tickets are $15 and include a meal and the program. All proceeds go to the First Presbyterian Church Roof Fund. For tickets or for more information call the church at 638-1629.

'Everyone Sing! Choir Festival' in Bonifay

BONIFAY — Bonifay First United Methodist Church is hosting "Everyone Sing! Choir Festival" on Feb. 1, 2014. The Baptist College of Florida will be our guest artist and Dr. William H. Davis of the college will be our guest conductor. All choirs and/or singers are welcome to participate in a day of fun activities and fellowship. A festival concert will be held at 6 p.m., in the evening. Other choirs participating are the Masterworks Choir of Enterprise and Walton County High School choir. If you would like to participate or to find out more, please contact Roy Hoobler (royhoobler@yahoo.com) by Dec. 1.

Circle H Gas & Deli
Stop by for your fishing & hunting needs!
3648 Roche Ave • Vernon • (850) 535-0012
1114335

Welcome To God's House

MARIANNA TOYOTA
2961 Penn. Ave. • Marianna, FL
(850) 526-3511 | 1-800-423-8002
www.mariannatoyota.com
1114336

P&P Heating & Cooling Specialists, Inc.
HAVE YOUR UNIT SERVICED TO SAVE ON YOUR ELECTRIC BILL
(850) 263-2823
Amana Heating & Air Conditioning — Lasts and Lasts and Lasts. Goodman — Thank goodness for Goodman
1075 N. HWY. 79 BONIFAY, FL
1114334

LANES Outdoor Equipment Inc
Consumer & Commercial Power Equipment
Visit our website at www.lanesoutdoor.com
901 Hwy 277, Chipley
850.638.4364
1114327

CHIPLEY HARDWARE
& MOBILE HOME SUPPLIES
1163 Jackson Ave. Chipley
(850) 638-1815
1114333

Community South Credit Union
1044 US 90 • Chipley, FL
(850) 638-8376
www.communitysouth.net
1114325

Washington County Rehabilitation & Nursing Center
879 Usery Road, Chipley, Florida 32428
850-638-4654
1114332

JERRY WATKINS INSURANCE AGENCY
LET US QUOTE YOU
AUTO • HOME • LIFE
1304 Jackson Ave. • Chipley, FL
(850) 638-2222

Walmart
Save money. Live better.
1621 Main St. • Chipley
OPEN 24 HOURS
1114330

Stephen B. Register, CPA
1552 Brickyard Road
Chipley, FL
638-4251
1114323

Panhandle Lumber & Supply
"For ALL Your Building Needs"
405 W. Hwy 90, Bonifay | (850) 547-9354
1114329

BROWN FUNERAL HOME
1068 Main St., Chipley, FL 32428
Phone: 638-4010
Donald Brown - LFD, Manager
1114322

WEST POINT HOME FACTORY OUTLET
1055 Fowler Ave., Chipley
Behind our Chipley factory.
Hours: Thur. and Fri. 9 AM - 5 PM
Sat. 9 AM - 3 PM
638-9421

Rogers Insurance Agency Inc.
AUTO • HOME • LIFE
BONDS • BUSINESS
FARMS • LIVESTOCK
BOATS • MOTORCYCLES
FLOOD • MOBILE HOMES
1396 Jackson Ave • Chipley
(850) 638-1805
1114326

Who's in Charge Anyway?

©1999 Community Features

We all worry at times about the fate of our nation.
Do you ever wonder if what you feel matters?
God tells us to respect our government,
but remember whom you worship.
We can rest in the knowledge that God is in ultimate control.
Pray for our leaders this week.

Sunday	Monday	Tuesday	Wed.	Thurs.	Friday	Saturday
Acts	Acts	Acts	Acts	Acts	Acts	Acts
6:1-4	6:5-9	6:10-15	7:1-6	7:7-14	7:15-25	7:26-33

Weekly Bible Trivia

How many men did the apostles appoint over the matters of the church?

(answer found in this week's scripture reading)

The Medicine Shoppe Pharmacy
507 W. Hwy 90, Bonifay (850) 547-1877
1357 Brickyard Rd., Chipley (850) 638-0424
1114338

First Baptist Church "Come as you are"
1300 South Blvd • Chipley, FL 32428
(850) 638-1830
1114319

Eye Care for Seniors
Come to the Mullis Eye Institute & let us take Great Care of You!
Todd Robinson, M.D.
Board Certified Eye Physician & Surgeon

Townsend Building Supply, Inc.
1520 Hwy 90 Chipley, FL 32428
1-800-824-8916
Phone (850) 638-1625
Fax (850) 638-8154
1114320

Allstate. You're in good hands.
NEW NAME SAME GOOD SERVICE
PANHANDLE FAMILY INSURANCE
1069 Main Street, Chipley, FL 32428
(850) 638-7855
1114321

Orange Hill Express — Purina Mills
It's not what we do but how we do it!
982 Orange Hill Road, Chipley
638-9505
1114337

Florida Microfilm & Office Supply Inc.
6594 S. US 231, Dothan, AL 36301
(334) 677-3318
800-886-3318
1114318

Mullis Eye Institute
1691 Main Street, Suite #1
Located across from Walmart
Chipley
850-638-7220
1114331

PERSONAL TOUCH CAR CARE
"WE TAKE PRIDE IN CARING FOR YOUR CAR"
106 W. Evans, Bonifay 547-3330
1114317

GUIDELINES AND DEADLINES

Obituary notices are written by funeral homes and relatives of the decease. The Washington County News/Holmes County Times-Advertiser reserve the right to edit for AP style and format. Families submitting notices must type them in a typeface and font that can be scanned into a computer. Deadline for obituaries is noon Monday for the following Wednesday newspaper. There is a $25 charge for obituaries. Obituaries may be emailed to funerals@chipleypaper.com or delivered to the Washington County News at 1364 North Railroad Ave., Chipley or Holmes County Times-Advertiser at 112 E. Virginia Ave. in Bonifay.

William F. Anderson

Mr. William Franklin Anderson, 64, of Bonifay, died Thursday, Nov. 7, 2013, at his home in Bonifay. He served in the United States Army for eight years. Born Wednesday, April 27, 1949, in Washington County, he was the son of the late Alexander Anderson and the late Rosie Caraway Anderson.

He was also preceded in death by two sisters, Rosie Anderson and Mattie Bell Simmons; and four brothers, Bobby Anderson, Shorty Anderson, JC Anderson and Jimmy Anderson.

He is survived by his wife of 42 years, Margarete Hermann Anderson; son, John Anderson of Bonifay; daughter, Brandy McCroan and husband, Chris, of Ponce de Leon; brothers, Horace Anderson of Hinson Crossroads and Cecil Anderson of Westville; two grandchildren, Kailey McCroan and Harmon McCroan.

Memorialization was by cremation with Sims Funeral Home in charge of arrangements.

Alma Coleman

Mrs. Alma Coleman, 81, a native of Miller's Ferry Vernon, passed away Nov. 1, 2013, in Atlanta. She was of the Methodist faith.

Survivors include her children, James Coleman Jr., Vernon, Betty Heard (Gary), Isaac Coleman (Adrieen) both of Atlanta, Debra Walker (Marvin), Palm Bay, Sherri Bah (Mohamed), Atlanta, David Coleman (JoAnn) and Darryl Coleman (Julia), Fort Lauderdale; and many grandchildren, great-grands and other relatives and friends.

The remains were in repose at the church from noon until time for the service at 1 p.m. Funeral services were at 1 p.m. Nov. 9, 2013, at St. Luke A.M.E. Church, Vernon with Bishop John O. Brown, Pastor Pricilla Brown and the Rev. Reba Sorey Pastor officiating. The family received friends from 6-7 p.m. Friday in the Cooper Funeral Home Chapel. Interment followed in the St. Luke Memorial Garden Cemetery with the Cooper Funeral Home of Chipley directing.

Marilyn Dunson

Marilyn Dunson, 74, of Graceville passed away Saturday, Nov. 9, 2013, at her residence. Marilyn was born in Pennsylvania, moving then to Tampa and graduating from Hillsborough High School. She worked as a cosmetologist for a number of years before moving to Graceville in 1980. Marilyn retired from Vanity Fair and was a member of Poplar Springs Baptist Church.

She was preceded in death by one son, Timmy.

She is survived by husband, Myron Dunson; two sons, Robert M. "Bobby" Dunson, Jr. and Dale M. Dunson, Plant City; one brother, George Crowell; five sisters, Joyce Aubell, Jean Joyner, Betty Dabbs, Pat Wilkerson and Beverly Draffin; and four grandchildren.

A funeral service was at 2:30 p.m. Monday, Nov. 11, 2013, at Poplar Springs Baptist Church with the Revs. Jack Howell and Chester Padgett officiating. Burial will be later in the week at Hillsborough Memorial Gardens in Brandon under the direction of James & Lipford Funeral Home. Family received friends at the church at 1:30 p.m. Monday, until time of service. Expressions of sympathy can be made at www.jamesandlipford.com/.

Elaine Johns

Elaine Johns, 71 of Chipley, passed away Saturday, Nov. 9, 2013, at Northwest Florida Community Hospital in Chipley. Elaine was born July 13, 1942, in Washington County to Leo and Evie Dee (Pippin) Rogers. A lifelong resident of the Panhandle, she graduated from Bay High School and was a homemaker.

She was preceded in death by her parents, Leo and Evie Dee Rogers and husband, Cresko Johns.

She is survived by her three sons, Ricky Johns of Wausau, Troy Johns and wife, Renay, of Panama City and Daryl Johns of Wewahitchka; daughter, Pamela Harris and husband, Donny, of Vernon; two brothers, David Shelton Rogers and wife, Cookie, of Wausau and Roy Lee Rogers and wife, Melony, of Wausau; two sisters, Dottie Carroll and husband, Melvin, of Wausau and Judy Jenkins and husband, Edsol, of Vernon; five grandchildren; and two great-grandchildren.

Graveside services were at 2 p.m. Tuesday, Nov. 12, 2013, at Wausau Memorial Gardens in Wausau with the Rev. Troy Lee Walsingham officiating. Visitation was 6-8 p.m. Monday, Nov. 11, 2013, at Trinity Pentecostal Church in Sunny Hills. Obert Funeral Home of Chipley directed.

Edward F. Teel, Jr.

Edward Franklyn Teel, Jr. of Chipley passed away Monday, Nov. 4, in the Washington County Rehabilitation facility in Chipley, after a brief illness. Edward was born in Mobile, Ala., the oldest child of Edward Franklyn and Marion (McCarty) Teel. He served one term in the Army Air Force after his graduation from Murphy High School in Mobile. Edward continued his career with the U.S. government, working at Brookley Field in Mobile. He married Norma B. Sherrer in April of 1949 and moved his family to middle Georgia after the closing of Brookley Field in 1964. Edward retired from Robins Air Force Base after 36 years of service. Ed and Norma moved to Chipley in 1984 to be near Norma's elderly mother. They loved the quiet country lifestyle, and they stayed active until 2011.

In addition to his parents, he was preceded in death by his loving wife of 63 years, Norma; and his sister, Alleyne Page of Mobile.

Survivors include son, Dana Teel of Chipley; son, Charles Teel of Chipley; son, Bryan Teel, his wife, Gloria, and their son Dustin of Byron Ga.; daughter Valerie Myrick and her husband, Larry, of Cochran, Ga., Dana's sons, Jaye Teel of Harwell Ga., and Kevin Teel of Pineview, Ga.; Jaye's children, Madison and Dylan Teel of Cordele, Ga.; and nieces, Karen Elliott of Lexington, S.C. and Theresa Page of Mobile.

The family received friends from 5-6 p.m. Friday, Nov. 8, 2013, at Brown Funeral Home, Main Street Chapel. Graveside services were at 10 a.m. Saturday, Nov. 9, 2013, in Pine Crest Cemetery in Mobile, Ala., with military honors. The family suggests those wishing to do so, make contributions to a favorite charity. Friends and family may sign the online register at www.brownfh.net/. Brown Funeral Home of Chipley is in charge of the arrangements.

Martha E. Sellers

Martha Eugenia "Jean" Bush Sellers, 75, of Bonifay died Nov. 9, 2013.

Graveside services were held at Orange Hill Methodist Church Cemetery. Peel Funeral Home of Bonifay is in charge of arrangements.

Bobbie S. Summerhill

Bobbie Samuel Summerhill, 51, of Bonifay, died Nov. 6, 2013.

Memorialization was by cremation with Peel Funeral Home in charge of arrangements.

See OBITUARIES B6

Crossword SOLUTION

	E	C	H	O					C	H	E	R		
M	A	H	O	U	T			H	O	Y	D	E	N	
A	G	E	N	D	A	S		C	O	M	P	I	L	E
A	L	E		H	O	N	E	Y	B	O	O	B	O	O
S	E	T	A		S	A	N	A				L	A	N
	S	A	V	A		P	I	N		S	E	E	D	
		H	O	L	P		D	I	V	A	N	S		
			C	O	O	S		C	A	R	E			
		S	E	E	D	E	D		T	O	M	S		
	P	E	T	S		A	Y	R		S	A	E	K	
I	A	N				B	E	A	R		S	A	I	L
M	I	S	S	A	M	E	R	I	C	A		B	R	A
P	R	A	I	R	I	E		L	A	W	L	E	S	S
S	E	T	T	E	R				F	L	E	E	C	E
	D	E	E	S					S	O	S	H		

Billy J. Groce

BILLY J. GROCE

Mr. Billy Jack "B.J." Groce of the Open Pond community in Holmes County received his heavenly reward Sunday, Nov. 3, 2013. He was 73. B.J. was born July 9, 1940, in Holmes County, to the late Floyd Gay and Elma Baker Groce. First and foremost he loved his Lord and Savior, his family, his church and winning souls for the kingdom of heaven. He was very dedicated in every aspect. He enjoyed playing the guitar and singing praises to the Lord. He also enjoyed farming and gardening, but most of all working with his cattle. After more than 30 years of service, he retired from Geneva Cotton Mill/Clinton Mills as a shipping clerk and warehouse supervisor. He always had a smile and a kind word for everyone he came in contact with. He was a pillar in his community and will be greatly missed by everyone who knew him. B.J. was a member of the Open Pond United Pentecostal Church.

In addition to his parents, a sister, Joyce Whitehead, and two brothers, L.D. and Roger Groce, all preceded him in death.

Survivors include his wife of 51 years, Jacqueline Sessions Groce; one daughter and son-in-law, Clarissa and Steve Connell; one son and daughter-in-law, Lance and Jennifer Groce; three grandchildren, Andrew and Hannah Connell and Kaeson Groce, all of Westville; two sisters, Betty Hudson and husband Alvin, Westville, and Reba Sconiers, Bonifay; and several nieces, nephews, other extended family and a host of friends.

Funeral services were at 2 p.m. Wednesday, Nov. 6, 2013, in the Open Pond United Pentecostal Church with his son-in-law the Rev. Steven Connell and his brother-in-law the Rev. Tom Lawrence officiating. Mr. Groce was placed into the church one hour before service time. Burial followed in the Campground Cemetery with Sorrells Funeral Home and Crematory of Geneva directing. The family received friends at the funeral home from 5-8 p.m. Tuesday, Nov. 5. Flowers will be accepted or contributions may be made to Covenant Hospice, 4215 Kelson Ave., Suite E, Marianna, FL 32446.

Rex Henderson

REX HENDERSON

Rex Henderson, 80, of Graceville died Friday, Nov. 8, 2013, at Shands Hospital in Gainesville. Mr. Rex was born in Dale County, Ala., to the late Louie D. Henderson and Thelma Louise Birge Henderson, living most of his life in Graceville. A U.S. Army veteran, he owned and operated the Graceville Beverage Store in Graceville for over 30 years and retired from State Line Beverage. He was a member of the Esto Church of Christ.

He is preceded in death by his parents and sisters Nelma Watford and Myrle Faulk.

He is survived by his beloved wife, Uneta Henderson; children, Kathy Lawhon, Fort Walton Beach, Debbie Hamm (Darrell), Graceville, Michael Henderson (Loraine), Slocomb, Ala., and Dale Henderson (Marie), Graceville; four brothers, Kenny Henderson (Mae), Robert Henderson, Jessie Henderson (Norma) and Wayne Henderson (Vickie); nine grandchildren, Vince Singleterry, Toni Norton, John Lawhon, Christi Johnson (Mikey), Chris "Bushie" Capps, Amanda Sewell (Zach), Brandon Smith (Shannon), Lauren Henderson and Trey Hamm (Christy); eight great-grandchildren, Alex, Adam, Rhett, McKinley, D.J., Michael, Jaiden Littles and Cobey Johnson; and several extended family and friends.

A funeral service was at 11 a.m. Monday, Nov. 11, 2013, at Pleasant Grove Baptist Church with the Revs. Don Haddan and Jack Faircloth officiating. Burial followed in church cemetery with James & Lipford Funeral Home in Graceville directing. Family received friends from 6-8 p.m. Sunday at the funeral home. Expressions of sympathy can be made at www.jamesandlipford.com/.

Jean M. Samuelson

JEAN M. SAMUELSON

Jean Marion Samuelson, 84, of Milton died Thursday Oct. 10, 2013. Jean was a native of Holmes County and had lived all her life in Northwest Florida. She was the daughter of the late John and Ozie Lou Mason. She was a retired cosmetologist and ran the Pacesetter Beauty Shop on Bell Lane in Pace for many years.

She also was preceded in death by her husband, Harry Samuelson and her son, Buddy Harris.

She is survived by her daughter, Saundra Bass of Pace; four grandchildren, Brett, Brandie, Dawn and Layla; four great-grandchildren, Drew, Cameron, Dylan and Brandon; one great-great-grandchild, Zane; three sisters, Myrtle Hardy, Johnnie Lou Tobin and Martha Register; and many nieces and nephews.

Funeral services will be at 1 p.m. Nov. 30, 2013, at Mt. Zion Methodist Church in Bagdad.

Joy D. Underborn

JOY D. UNDERBORN

Joy Doris Underborn, 70, of Sunny Hills, passed away Saturday, Nov. 2, 2013, at her residence after a short battle with cancer. Joy was born Feb. 25, 1943 in Chicago to the late Ernest and Doris Underborn. Joy was a faithful teacher in Christ, member and elder of Sunny Hills Community Church, board member of the Washington County Christian School, and a lifetime member of the National Audubon Society. She retired from Fran's Travel.

She was preceded in death by her parents and stepmother, Audrey Underborn.

Memorialization was by cremation. A memorial service was at 2 p.m. Sunday, Nov. 10, 2013 at Sunny Hills Community Church, 3768 Country Club Boulevard in Sunny Hills, with the Rev. Kenneth Kelly officiating. Obert Funeral Home of Chipley is directing. In lieu of flowers, donations can be made to Washington County Christian School.

Find Obituaries.
Share Condolences.
Celebrate a Life.

Upload your Legacy guest book photos now for FREE!
With your paid obituary, family and friends will now have unlimited access to uploaded photos free of charge.

On the IMPROVED obituary section of www.chipleypaper.com or bonifaynow.com, you can:
- More easily search the most timely and complete online resource for newspaper obituaries
- View and sign the new online Guest Books
- Online access will also allow you to attach a candle to your love ones name along with your message.

Find obituaries, share condolences and celebrate a life at www.chipleypaper.com or bonifaynow.com
For further information or questions call 638-0212

Washington County NEWS | Holmes County Times Advertiser | In partnership with Legacy.com®

5016152

Survival Preparedness and Homesteading Expo

Photos by Randal Seyler | Extra

The Mount Family Farms sponsored the first Survival Preparedness and Homesteading Expo on Saturday and Sunday at the Wausau Possum Palace in Wausau. Dozens turned out for food, games for the children and vendors selling anything one would need to prepare for any type of disaster and demonstrating the "how-to" to self-reliant living.

WE SUPPORT OUR COMMUNITY'S UNIVERSITY

"We are delighted to be partners with FSU Panama City and support this campaign. Like our staff, who is dedicated to producing a top-quality newspaper every day, we are confident FSU Panama City will continue their commitment to offer excellent educational opportunities and will be a driving force for employment and increased quality of life for this area for years to come."

Roger Quinn
Publisher, The News Herald

THE CAMPAIGN FOR OUR COMMUNITY'S UNIVERSITY
Endowment for Tomorrow's Jobs

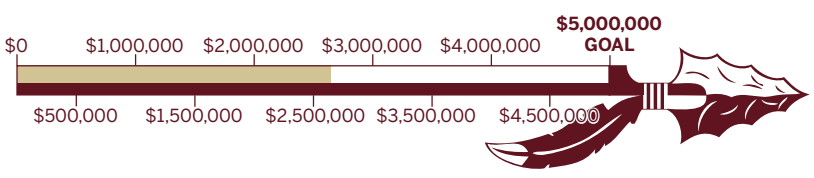

FLORIDA STATE UNIVERSITY
PANAMA CITY

To learn how you can support our community's university, contact Mary Beth Lovingood at (850) 770-2108 or mblovingood@pc.fsu.edu.

The College of Applied Studies at FSU Panama City was approved by the FSU Board of Trustees in June 2010 and allows the campus to more easily respond to workforce needs in our area. We invite you to support *The Campaign for Our Community's University* by helping us build an endowment for tomorrow's jobs. Our goal is to establish a $5 million endowment for the College of Applied Studies by 2017, which will allow FSU Panama City to establish student scholarships, implement new degree programs and provide new equipment and technology.

1091654

OBITUARIES from page B5

Tonya D. Herring-Carroll

Ms. Tonya Danette Tucker Herring-Carroll, 39, of Ponce de Leon, passed away Nov. 7, 2013, at Doctors Memorial Hospital in Bonifay. She was born March 8, 1974, in Geneva, Ala.

Tonya was preceded in death by her maternal grandmother, Hazel Sekerak; maternal grandfather, Clifford Maloy; paternal grandfather, William Henry Tucker; and step-paternal grandparents, Bill & Cecilia Taylor.

Tonya is survived by her son, Mason Cymbala of Ponce de Leon; her husband, Travis Carroll of Ponce de Leon; her father, Melvin Danny Tucker of Bonifay; her mother and stepfather, Debra Kay Taylor and Bob of Panama City Beach; a sister, Dana Nicole Tucker of Bonifay; a nephew, Devon M. Tucker of Panama City Beach; paternal grandmother, Edna Lucille Tucker of Bonifay; maternal grandfather, George Sekerak of Fayetteville, N.C.; and numerous aunts, uncles and cousins.

Funeral services were at 2 p.m., Sunday, Nov. 10, 2013, at Peel Funeral Home Chapel. Interment followed in the Whitewater Church Cemetery with Peel Funeral Home directing. Family received friends from 5-7 p.m. Saturday at Peel Funeral Home.

Robert C. Miles

Robert Charles "R.C." Miles, 91, of Cottondale passed away Monday, Nov. 4, 2013 at his residence. Mr. R.C. was born in Cottondale, on Jan. 16, 1922, to the late Jason David Miles and Veleta Austin Miles. A U.S. Navy veteran of World War II, Mr. R.C. married the love of his life on Feb. 5, 1945. He farmed and was a member of Poplar Springs Baptist Church.

He was predeceased by granddaughter, Tracy Keel; great granddaughter, Emily Keel; brothers, Winfred Miles, June Miles, Wilson Miles and sister, Sarah Nell Fuqua.

He is survived by his beloved wife, Maudie Lee Miles; son, Lamar Miles both of Cottondale; daughter, Jennifer Alday (Buddy), Altha; sisters, Lessie Mae Gibson, Columbus, Ga., Fannie Rae Reeves, Graceville; four grandchildren, Chris Miles (Casey), Lori Miles, Jamie Alday (Stephanie) and Stacey Alday (Julie); seven great-grandchildren, Bo, Rhett, Haley, Jolene, Jamison, Josh and Skyler; and a host of nieces and nephews.

Funeral services were at 11 a.m., Thursday, Nov. 7, 2013, at the Chapel of James & Lipford Funeral Home with the Revs. Leroy Lewis and Valton Douglas officiating. Burial followed in Poplar Springs Church Cemetery with James & Lipford Funeral Home in Graceville directing. Family received friends from 5-7 p.m. Wednesday at the funeral home. A special "thank-you" to Dr. Steve Davis, Covenant Hospice, Ben Beall, Lisa Barnes, Jimmy Rogers, the Rev. Jack Howell and staff, for all the kindness and care you have given to my husband, our father, our grandfather. Expressions of sympathy can be made at www.jamesandlipford.com/.

Melvin Phillips

Mr. Melvin Phillips, 89 of Bonifay, died Sunday, Nov. 3, 2013, at the C.C. Sims State Veteran's Home in Springfield. Born Thursday, Nov. 8, 1923, in Ebro, he was the son of the late Henry Phillips and the late Nancy Anderson Phillips. He served in the Navy from 1941 until 1963. He was a veteran of World War II. He was a member of First Baptist Church. He was a member of Esther Masonic Lodge 144 and a member of Bonifay Chapter Order of the Eastern Star 325. He served in local law and enforcement and was a retired barber.

He is survived by his wife, Nell Phillips, of Bonifay; sons, Paul Melvin Phillips of Santa Rosa Beach and Hubert Samuel Lowe of Youngstown; daughters, Janet Patricia Phillips of San Diego, Calif., and Deborah Lynn Phillips of Fairfax, Va.; sister, Eunice Kent of Bonifay; four grandchildren; and two great-grandchildren.

A funeral service was at 2 p.m. Thursday, Nov. 7, 2013, at Sims Funeral Home Chapel with the Rev. Shelly Chandler and the Rev. Jeep Sullivan officiating. Interment was in Bonifay Cemetery, Bonifay, with military honors being rendered by the U.S. Navy with Sims Funeral Home directing. The family received friends from 1-2 p.m. Thursday, Nov. 7, 2013, at Sims Funeral Home Chapel.

Lucille H. Stone

Lucille Hightower Stone, 84, of Trophy Club, Texas, passed away Tuesday, Nov. 5, 2013, in Fort Worth, Texas. Lucille was born Nov. 13, 1928 in Dothan, Ala., to the late Cleatus G. and Martha (Starling) Lane. She was a former employee of the Okaloosa County School Board.

In addition to her parents, she is predeceased by a husband, Oakley K. Hightower; a brother, Lonnie Thomas (L.T.) Lane and two sisters, Dorothy (Dot) Brock and Alice Wynona Lane.

Survivors include her husband, Frank R. Stone of Trophy Club; one son, Keith L. Hightower and wife, Patricia, of Trophy Club; one brother, William (Bill) Lane; two sisters, Addie Lane Jowers and Nina Eleanor Lane; and two grandsons, Bryan O. Hightower and Stephen N. Hightower.

Funeral services were at 11 a.m. Saturday, Nov. 9, 2013, at the graveside in New Hope Cemetery near Vernon. Friends and family may sign the online register at www.brownfh.net/. Brown Funeral Home of Chipley is in charge of the arrangements.

COVERING MILTON TO APALACHICOLA
emerald coast marketplace
Northwest Florida Daily News | News Herald | Destin Log | Crestview News Bulletin | Walton Sun | The Star | Holmes County Times Advertiser | Washington County News | Santa Rosa's Press Gazette | The Times
Real Estate • New & Pre-Owned Automotive • Classifieds • Job Search partnered with Monster™
WE'RE AVAILABLE 24 / 7
for all of your buying and selling needs.
800-345-8688 • 850-747-5020 or visit us online at emeraldcoastmarketplace.com

1100-1170 ANNOUNCEMENTS

1100 - Legal Advertising
1110 - Classified Notices
1120 - Public Notices/ Announcements
1125 - Carpools & Rideshare
1130 - Adoptions
1140 - Happy Ads
1150 - Personals
1160 - Lost
1170 - Found

LEGAL ADVERTISING 1100

11-3446
IN THE CIRCUIT COURT, FIRST JUDICIAL CIRCUIT IN AND FOR WASHINGTON COUNTY, FLORIDA
CIRCUIT CIVIL DIVISION:
CASE:13000169CAAXMX
NOTICE OF PUBLICATION:
TO: All unknown heirs, beneficiaries, or all others who may have an interest in the above case:
YOU ARE HEREBY NOTIFIED that an action QUIET TITLE on the following property has been filed in the Washington County, Florida :
Legal Description: Lot 4, Block 127, Sunny Hills Unit One, a subdivision according to the plat thereof,
recorded in Plat Book 2, Page 9 through 27,
of the public records of Washington County, Florida, Parcel number 00000000-01-0127-0004.
You are required to serve a copy of your written defenses, if any, on plaintiff's attorney, whose name and address are:
Honorable Jeffery D. Toney, Sr.
Counselor & Attorney At Law
502 North Main Street
Crestview, Florida 32536
Phone: 850.689.1600
Fax: 850.683.1620
Florida Bar: 003001
Email: Jefferydtoney@aol.com
and file the original with the Clerk of the above styled Court on or before November 20, 2013; otherwise a default will be entered against you for the relief prayed for in the complaint or petition.
This notice shall be published once a week for four consecutive weeks in the Washington County News.
As published in the Washington County News Oct 30, Nov 6, 13, 20, 2013.

11-3454
NORTHWEST FLORIDA WATER MANAGEMENT DISTRICT REQUEST FOR PROPOSAL ("RFP")
PROFESSIONAL REAL ESTATE BROKER SERVICES
RFP #14-001
The Northwest Florida Water Management District, 81 Water Management Drive, Havana, Florida, 32333, will receive sealed proposals for Professional Real Estate Broker Services until 2:00 P.M. ET on November 19, 2013.
All proposals must conform to the instructions in the RFP. Interested parties may obtain a copy of the complete RFP package at the above address, by calling (850) 539-5999 or visiting the District's website at www.nwfwmd.state.fl.us . You can also obtain this package online from the state Vendor Bid system through the BUSINESS link at Myflorida.com.
The opening of the proposals is public. Provisions will be made to accommodate the handicapped provided the District is given at least 72 hours advance notice.
All proposals must comply with applicable Florida Statutes.
As published in the Washington County News Nov. 6, 13, 2013.

11-3455
IN THE CIRCUIT COURT OF THE FOURTEENTH JUDICIAL CIRCUIT IN AND FOR WASHINGTON COUNTY, FLORIDA
CASE NO. 67-2010-CA-000561
HSBC BANK USA, NATIONAL TRUST COMPANY, AS TRUSTEE FOR THE HOLDERS OF MASTR REPERFORMING LOAN TRUST 2006-1
Plaintiff,
v.
THE UNKNOWN HEIRS, GRANTEES, DEVISEES, LIENORS, TRUSTEES, AND CREDITORS OF LARRY BARRENTINE, DECEASED; VIRGINIA BARRENTINE; LARRY BARRENTINE; UNKNOWN TENANT 1; UNKNOWN TENANT 2; AND ALL UNKNOWN PARTIES CLAIMING BY, THROUGH, UNDER OR AGAINST THE ABOVE NAMED DEFENDANT(S), WHO (IS/ARE) NOT KNOWN TO BE DEAD OR ALIVE, WHETHER SAID UNKNOWN PARTIES CLAIM AS HEIRS, DEVISEES, GRANTEES, ASSIGNEES, LIENORS, CREDITORS, TRUSTEES, SPOUSES, OR OTHER CLAIMANTS; LEISURE LAKES PROPERTY OWNERS` ASSOCIATION, INC.
Defendants.
NOTICE OF SALE
Notice is hereby given that, pursuant to the Summary Final Judgment of Foreclosure entered on April 30, 2013, and the Order Rescheduling Foreclosure Sale entered on October 24, 2013, in this cause, in the Circuit Court of Washington County, Florida, the clerk shall sell the property situated in Washington County, Florida, described as:
LOT A-60, LEISURE LAKES, A SUBDIVISION AS PER MAP OR PLAT THEREOF RECORDED IN PLAT BOOK 3, PAGE 167 OF THE PUBLIC RECORDS OF WASHINGTON COUNTY, FLORIDA.
a/k/a 3511 QUAIL RIDGE DRIVE, CHIPLEY, FL 32428
at public sale, to the highest and best bidder, for cash, on the front steps of the Washington County Courthouse, 1293 Jackson Avenue, Chipley, FL 32428, on January 8, 2014 beginning at 11:00 AM.
If you are a person claiming a right to funds remaining after the sale, you must file a claim with the clerk no later than 60 days after the sale. If you fail to file a claim you will not be entitled to any remaining funds.
Dated this 25 day of October, 2013.
Linda Hayes Cook
Clerk of the Circuit Court
By: K. McDaniel
Deputy Clerk
DOUGLAS C. ZAHM, P.A.
12425 28TH STREET NORTH, SUITE 200
ST. PETERSBURG, FL 33716
EFILING@DCZAHM.COM
Fax No. (727) 539-1094
IF YOU ARE A PERSON WITH A DISABILITY WHO NEEDS ANY ACCOMMODATION IN ORDER TO PARTICIPATE IN THIS PROCEEDING, YOU ARE ENTITLED, AT NO COST TO YOU, TO THE PROVISION OF CERTAIN ASSISTANCE. PLEASE CONTACT JENNIFER WELLS, COURT ADMINISTRATOR, FOURTEENTH JUDICIAL CIRCUIT, P.O. BOX 1089, 301 McKENZIE AVENUE, PANAMA CITY, FL 32042 AT (850) 747-5327 WITHIN 2 WORKING DAYS OF YOUR RECEIPT OF THIS NOTICE; IF YOU ARE HEARING OR VOICE IMPAIRED, CALL 1-800-955-8771 FOR THE FLORIDA RELAY SERVICE.
As published in the Washington Count News on November 6, 2013 and November 13, 2013.

11-3456
**IN THE CIRCUIT COURT, FOURTEENTH JUDICIAL CIRCUIT,
IN AND FOR WASHINGTON COUNTY, FLORIDA**
CASE NO.:67-12-CA-374
THE BANK OF BONIFAY, a division of FIRST FEDERAL BANK OF FLORIDA, a Banking corporation organized under the laws of the United States of America, f/k/a FIRST FEDERAL SAVINGS BANK OF FLORIDA
Plaintiff,
vs.
RAYMOND AUSTIN, SADIE AUSTIN, MAXINE JOHNSON RADFORD, and VIRGINIA P. ANDERS, a/k/a VIRGINIA PAULINE ANDERS a/k/a PAULA ANDERS, ET AL,
Defendants.
NOTICE OF FORECLOSURE SALE
NOTICE is hereby given that Linda Hayes Cook, Clerk of the Circuit Court of Washington County, Florida, will on the 5 day of Febuary, 2014, at 11:00 a.m. on the front steps of the Washington County Courthouse, 1293 Jackson Avenue, in the City of Chipley, Florida, offer for sale and sell at public outcry to the highest and best bidder for cash, the following described property situated in Washington County, Florida, to-wit:
Commencing at the Northwest corner of the SE ¼ of SE ¼ of Section 5, Township 3 North, Range 15 West running East along Forty line 498.7 feet to the East boundary line of State Road 279 for Point of Beginning; thence continue N 88°30' E along Forty line 71 feet; thence S 1°15' E, 152.4 feet; thence S 88°30' W, 34.2 feet to East boundary line of State Road 279; thence Northwesterly along said road line 158 feet to Point of Beginning, being in Wasington County, Florida. Less road rights of way.
Pursuant to the Final Judgment of Foreclosure entered in a case pending in said Court, the style of which is as set out above, and the docket number of which is 67-12-CA-374. Any person claiming an interest in the surplus from the sale, if any, other than the property owner as of the date of the lis pendens must file a claim within sixty (60) days after the sale.
WITNESS my hand and the official seal of said Court, this 28 day of October, 2013.
Linda Hayes Cook
Clerk of the Circuit Court
Washington County, Florida
BY: K. McDaniel
Deputy Clerk
As published in the Washington County News on November 6, 2013 and November 13 2013.

11-3457
IN THE CIRCUIT COURT OF THE FOURTEENTH JUDICIAL CIRCUIT, IN AND FOR WASHINGTON COUNTY, FLORIDA
CASE NO: 2013 - 107 CA
HANCOCK BANK,
a Mississippi banking corporation,
Plaintiff,
v.
R.J. BENNETT CONSTRUCTION, INC.,
a Florida Corporation, RONALD J. BENNETT, RANDALL SHORES, and CITY OF CHIPLEY,
Defendants.
NOTICE OF FORECLOSURE SALE
Notice is hereby given that pursuant to the Final Summary Judgment, the Clerk of the Circuit Court of Washington County, Florida, will on January 15,2013, at 11:00 a.m. Washington County Courthouse, front courthouse steps, 1293 Jackson Avenue, Chipley, FL 32428 in accordance with Chapter 45, Florida Statutes offer for sale, and sell to the highest and best bidder, the following described real and personal property situated in Washington County, Florida:
Beginning 1010 feet West and 40 feet South of NE corner of NW1/4 of NW1/4, Section 9, Township 4 North, Range 13 West for beginning, run thence South 650 feet, thence West approximately 330 feet to East line of W. J. Hall property as now constituted, thence North 650 feet to South right-of-way line of State Road #273, thence East 330 feet to Point of Beginning, lying and being in NW1/4 of NW1/4, Section 9, Township 4 North, Range 13 West, Washington County, Florida.
LESS AND EXCEPT THE FOLLOWING:
Beginning 1010 feet West and 40 feet South of NE corner of NW1/4 of NW1/4, Section 9, Township 4 North, Range 13 West for beginning, run thence South 175 feet, thence West 125.0 feet; thence North 175 feet to the South right-of-way of State Road 273; thence East 125.0 feet to the Point of Beginning.
Any person claiming an interest in the surplus from the sale, if any, other than the property owner as of the date of the lis pendens must file a claim with the clerk of the court within 60 days after the sale.
If you are a person with a disability who needs any accommodation in order to participate in this proceeding, you are entitled at no cost to you, to the provision of certain assistance. Please contact: Washington County Courthouse, 1293 Jackson Avenue, Chipley, FL 32428 (850) 638-6285 at least 7 days before the scheduled foreclosure sale, or immediately upon receiving this notification if the time before the scheduled appearance is less than 7 days; if you are hearing or voice impaired, call 711.
WITNESS my hand and the official seal of this Honorable Court this 25 day of October, 2013.
LINDA HAYES COOK
Clerk of the Circuit Court
By: K. McDaniel
Deputy Clerk
As published in the Washington County News on November 6, 2013 and November 13, 2013.

11-3462
IN THE CIRCUIT COURT OF THE 14TH JUDICIAL CIRCUIT, IN AND FOR WASHINGTON COUNTY, FLORIDA
CIVIL DIVISION:
CASE NO.: 67-2010-CA-000119
BANK OF AMERICA, N.A.,
Plaintiff,
vs.
WILLIAM P. ULCHINSKY; et. al.,
Defendants.
RE-NOTICE OF FORECLOSURE SALE
NOTICE IS HEREBY GIVEN Hidden Pilcrow pursuant to an Order Resetting Foreclosure Sale dated the 31 day of October, 2013, and entered in Case No. 67-2010-CA-000119, of the Circuit Court of the 14TH Judicial Circuit in and for Washington County, Florida, wherein BANK OF AMERICA, N.A. is the Plaintiff and WILLIAM P. ULCHINSKY and UNKNOWN TENANT(S) IN POSSESSION OF THE SUBJECT PROPERTY are defendants. The Clerk of this Court shall sell to the highest and best bidder for cash at the, FRONT STEPS OF THE WASHINGTON COUNTY COURTHOUSE, 1293 JACKSON AVENUE, CHIPLEY, FL 32428, 11:00 AM on the 8 day of January, 2014, the following described property as set forth in said Final Judgment, to wit:
LOT 25, BLOCK "A", PAYNE LAKES PHASE TWO, ACCORDING TO THE PLAT RECORDED IN PLAT BOOK 3, PAGES 236 THROUGH 238, OF THE PUBLIC RECORDS OF WASHINGTON COUNTY, FLORIDA.
ANY PERSON CLAIMING AN INTEREST IN THE SURPLUS FROM THE SALE, IF ANY, OTHER THAN THE PROPERTY OWNER AS OF THE DATE OF THE LIS PENDENS MUST FILE A CLAIM WITHIN 60 DAYS AFTER THE SALE.
If you are a person with a disability who needs any accommodation in order to participate in this proceeding, you are entitled, at no cost to you, to the provision of certain assistance. Please contact the ADA Coordinator by mail at P. O. Box 1089, Panama City, FL 32402 or by phone at (850) 747-5338 at least seven (7) days before your scheduled court appearance, or immediately upon receiving this notification if the time before the scheduled appearance is less than seven (7) days. If you are hearing impaired, please call 711.
Dated this 1 day of November, 2013.
LINDA HAYES COOK
Clerk Of The Circuit Court
By: K. McDaniel
Deputy Clerk
Submitted by:
Choice Legal Group, P.A.
1800 NW 49th Street, Suite 120
Fort Lauderdale, Florida 33309
Telephone: (954) 453-0365
Facsimile: (954) 771-6052
Toll Free: 1-800-441-2438
DESIGNATED PRIMARY E-MAIL FOR SERVICE PURSUANT TO FLA. R. JUD. ADMIN 2.516
eservice@clegalgroup.com
As published in the Washington County News on November 13, 2013 and November 20, 2013.

11-3463
IN THE CIRCUIT COURT OF THE FOURTEENTH JUDICIAL CIRCUIT, IN AND FOR WASHINGTON COUNTY, FLORIDA
CASE NO. 67-2011-CA-000127
BRANCH BANKING AND TRUST COMPANY,
Plaintiff,
vs.
DONALD W. GRIZZLE, DECEASED, ET AL.
Defendants
NOTICE OF ACTION
To the following Defendant(s):
UNKNOWN HEIRS, DEVISEES, GRANTEES, AND CREDITORS OF DONALD W. GRIZZLE (CURRENT RESIDENCE UNKNOWN)
Last Known Address: UNKNOWN
Additional Address: 2206 ROLLINGTON PINES ROAD, CHIPLEY, FL 32428
YOU ARE HEREBY NOTIFIED that an action for Foreclosure of Mortgage on the following described property:
LOT NUMBER NINE (9), ROLLING PINES SUBDIVISION, UNIT 1, A SUBDIVISION LOCATED IN WASHINGTON COUNTY, FLORIDA, AND RECORDED IN THE OFFICE OF THE CLERK OF THE CIRCUIT COURT OF WASHINGTON COUNTY, FLORIDA, IN PLAT BOOK 3, PAGE 80 ALONG WITH A 1992 MOBILE HOME TITLE NUMBER: 62802770 A/K/A 2206 ROLLING PINES RD, CHIPLEY, FL 32428
has been filed against you and you are required to serve a copy of your written defenses, if any, to Lance E. Forman, Esq. at VANNESS LAW FIRM, PLC, Attorney for the Plaintiff, whose address is 1239 E. NEWPORT CENTER DRIVE, SUITE #110, DEERFIELD BEACH, FL 33442 on or before December 9, 2013 a date which is within thirty (30) days after the first publication of this Notice in the WASHINGTON COUNTY NEWS and file the original with the Clerk of this Court either before service on Plaintiff's attorney or immediately thereafter; otherwise a default will be entered against you for the relief demanded in the complaint. This notice is provided to Administrative Order No. 2065
Person with a disability needing special accommodation in order to access court facilities or participate in a court proceeding at any courthouse or court program, should within two (2) days of receipt of notice, contact Court Administration to request such an accommodation. Please contact the following: Court Administration, P.O. Box 826, Marianna, Florida 32447; Phone: 850-718-0026; Hearing & Voice Impaired: 1-800-955-8771; Email: ADARequest@jud14.flcourts.org
WITNESS my hand and the seal of this Court this 4 day of November, 2013
LINDA HAYES COOK
CLERK OF COURT
By K. McDaniel
As Deputy Clerk
As published in the Washington County News on November 13, 2013 and November 20, 2013.

11-3465
Notice Under Fictitious Name Paw Pursuant to Section 865.09, Florida Statutes
NOTICE IS HEREBY GIVEN that the undersigned, desiring to engage in business under the fictitious name of Happy at Home PPS located at 1393 Old Bonifay Road, in the County of Washington, in the City of Chipley, Florida 32428 intends to register the said name with he Division of Corporations of the Florida Department of State, Tallahassee, Florida.
Dated at Chipley, Florida this 5th day of November, 2013.
As published in the Washington County News on November 13, 2013.

11-3466
NOTICE OF PUBLIC SALE: AMERICAN TOWING AND HAULING LLC gives Notice of Foreclosure of Lien and intent to sell these vehicles on 11/17/2013, 11:00 am at 1128 ROLAND FOWLER DRIVE CHIPLEY, FL 32428-0858, pursuant to subsection 713.78 of the Florida Statutes. AMERICAN TOWING AND HAULING LLC reserves the right to accept or reject any and/or all bids.
1GNDU03E24D253632 2004 Chevrolet
As published in the Washington County News on November 13, 2013

11-3451
**NOTICE OF SOLICITATION FOR QUALIFICATIONS CONSTRUCTION MANAGER AT RISK (CMAR) SERVICES FOR VERNON ELEMENTARY SCHOOL BUILDING 6 REPLACEMENT
PROJECT NO. 13-09**
The Washington County School Board is accepting Statements of Qualifications from qualified firms to provide Construction Manager at Risk (CMAR) services for the construction of the Vernon Elementary School Building 6 Replacement. The Board intends to award one contract to the most qualified firm.
The project consists of the demolition of approximately 8,050 square-feet one story masonry building, and the reconstruction/replacement of a one story structure of approximately 10,320 square feet with related site improvements.
The Board's decision to use the Construction Manager at Risk delivery method is motivated by a desire to accelerate project delivery. Using this method, the Owner expects that the Project can begin demolition in mid-December of 2013, with construction substantially completed by August of 2014. The preliminary Project construction budget is estimated at approximately $1.55 million.
A copy of the Solicitation for Qualifications (SFQ) can be obtained free of charge in electronic format (.pdf on DVD/CD) at Hatch Mott MacDonald (HMM), 1232 Jackson Ave., Chipley, FL 32428, telephone (850) 260-3104 or through retrieval at HMM's .ftp site by contacting Tom Ruff at tom.ruff@hatchmott.com or (850) 484-6011.
A pre-submittal conference will be held at the Washington County School Board Office, 652 Third Street, Chipley, Florida on Monday, November 11, 2013 at 9:00 a.m. local time. All interested bidders are strongly encouraged to attend.
Statements of Qualifications are to be delivered to Sarah Henderson at the Washington County School Board office located at 652 Third Street, Chipley, Florida and are due on or before Friday, November 22, 2013 at 10:00 a.m. local time. Late submittals will not be accepted.
THE SCHOOL DISTRICT OF WASHINGTON COUNTY, FLORIDA,
MIKE PARK, FACILITIES DIRECTOR
As published in the Washington County News Oct 30, Nov 6, Nov 13, 2013.

LOST 1160

NEW TODAY!

Reward for Safe Return Sarah - brown & white English Bulldog. Lost in Greenhead area. Call 850-260-2705/260-9114

3100-3350 MERCHANDISE

3100 - Antiques
3110 - Appliances
3120 - Arts & Crafts
3130 - Auctions
3140 - Baby Items
3150 - Building Supplies
3160 - Business Equipment
3170 - Collectibles
3180 - Computers
3190 - Electronics
3200 - Firewood
3210 - Free Pass it On
3220 - Furniture
3230 - Garage/Yard Sales
3240 - Guns
3250 - Good Things to Eat
3260 - Health & Fitness
3270 - Jewelry/Clothing
3280 - Machinery/ Equipment
3290 - Medical Equipment
3300 - Miscellaneous
3310 - Musical Instruments
3320 - Plants & Shrubs/ Supplies
3330 - Restaurant/Hotel
3340 - Sporting Goods
3350 - Tickets (Buy & Sell)

APPLIANCES 3110

Samsung front loader washer excellent cond. Gave $1,00 asking $425. 850-956-2421.

BUSINESS GUIDE

Hasty Heating & Cooling
Serving Washington, Holmes and Jackson Counties for 19 Years With Friendly and Reliable Service!
Electrical Installation Services and Repair
Electrician on Staff
Sales & Service on all Air Conditioner Brands
Sales For Residential & Commercial
Commercial Refrigeration
638-3611
Lic. #1814468, ER0013265, RF0066690, AL 03147

THARP & SONS MINI STORAGE
Hwy. 77 S., Chipley, FL (850) 638-8183
Hwy. 177A, Bonifay, FL (850) 547-0726
5x5 $25.68
5x10 $35.31
10x10 $46.01
10x20 $80.25
Open 24 Hours, Self-Service, No Deposit, Units are Carpeted

New Flower Shop
Phyllis' Flowers
FLOWERS FOR ALL OCCASIONS!
Birthdays, Funerals, Weddings, Special Arrangements
"We are FTD and can send worldwide"
2 blks. E. of Hwy. 90
530 E. Brock Ave.
Bonifay, FL 32425
850-547-5443

Easy Care Lawn & Tractor Service
Lawn Care
Tree Trimming
Debris Removal
Tractor & Bobcat Work
Pressure Cleaning
Licensed & Insured
850-527-6291
850-849-3825

Join us at the "Art Farm"
The Silver Door
You Create
Ceramic art • Clay molding
Glass fusion • Metal art
Mosaic art • T-shirt painting
Gallery • Unique Gift store
Book Your
Birthday Parties
Bridal Showers
Family Events & Reunions
Corporate Team Buiding
Field Trips
Walk ins are welcome
850 547 3321

Three Chicks Cleaning
Free Quotes
Experienced
References Available
Flexible Hours (M-F)
(850) 956-2408
Cell (334) 360-1704

Loving Hands Sitting Services
LPN • CNA • MHT Certified
We will sit with your loved ones.
Cook, run errands, light housekeeping
(850) 956-2408
Cell (334) 360-1704

Bonifay Computers
Annette's Emporium
We take care of all your computer needs and also carry jewelry and gifts!
205 W. Hwy 9
Bonifay, FL 332425
547-2571
www.boncomp.com

Advertise your service or business for as little as $10/week.
Ad runs in the Washington County News, Holmes County Times-Advertiser and the Weekly Advertiser
638-0212 or 547-9414
5017749

BUSINESS DIRECTORY

ACCOUNTING/ BOOKKEEPING
C&C Bookkeeping and Tax Service. Open 5 days a week. 8:00am-4:00pm. Call (850)638-1483

CLEANING
Clean Your Home or Office.
Dependable, honest & reasonable.
850-415-3430.

Cleaning in Detail
by Barbara. It's more than just a clean!
Call 850-258-1204

MOVING/ STORAGE
For Rent First in Chipley, Mini Warehouses. If you don't have the room, "We Do" Lamar Townsend (850)638-4539, north of Townsend's.

TRACTOR/HEAVY EQUIPMENT
R& R Tractor Service
Mowing, discing, light land clearing and Bush hogging. Call Robert (850)373-8256.

TREE
R&B Tree Removal
Service;Stump Grind., landscape & clearing!
Free Estimates
850-693-4880
Liscensed & Insured

TUTORING
Dedicated In-Home Tutor
General or targeted tutoring. Variety of subjects, especially math and science. Middle/ high school and college students only. $28/hr. (850) 547-2215.

ARTS & CRAFTS 3120

For Sale: Large Ceramic Kiln, many molds, lots of paints, pouring table & accessories. Large shelving (850)547-5244.

AUCTIONS 3130

Auction
Farm and Construction
Date: November 16, 2013 8:00 a.m.
Location: Highway 231Campbellton, Fl 32426
Local farm dispersals, bank repos, sheriff departments, estates, plus consignments
Mason Auction & Sales LLC FL #642
850-263-0473 OFFICE
850-258-7652 Chad Mason
850-849-0792 Gerald Mason
www.masonauction.com Website

GARAGE/ YARD SALES 3230

Chipley Women's Club Annual Fall Yard Sale Friday and Saturday November 15 and November 16. 607 Fifth Street.

Gigantic Yard Sale Thursday, Friday, Saturday, 7 a.m.—until.
3 miles south of I-10 on Hwy 77, Chipley (follow signs). Furniture, clothes, household items and decor.

NEW TODAY

HUGE Moving Sale! 729 Sunday Rd. 638-9414. Furniture, dishes, dolls, tools, clothes, VHS, bakers rack, lots more. Sat 11/16, 8am-2pm.

Mo's Trading Post and Flea Market 5157 HWY 77, Sunny Hills, Greenhead area. Tables, Spaces, booths. Daily, weekly or month. Call for rates 850-326-2201.

GUNS 3240

NEW TODAY

GUN SHOW
Pensacola FAIRGROUNDS
November 16th & 17th
SAT. 9-5 & SUN. 10-4
FREE PARKING
Info. (407) 275-7233
floridagunshows.com
Text FL71257 to 56654

MISCELLANEOUS 3300

DISH TV Retailer. Starting at $19.99/month (for 12 mos.) & High Speed Internet starting at $14.95/month (where available.) SAVE! Ask About SAME DAY Installation! CALL Now! 1-800-745-2645

Find Guaranteed, Local A/C Sales & Installation Pros! 800-763-7108 Air Conditioner Sales, Service and Installation. All pros are pre-screened and relentlessly reviewed! Call now for a no obligation estimate! 800-763-7108

Six day vacation in Orlando, Florida! Regularly $1,175.00. Yours today for only $389.00! You SAVE 67 percent. PLUS One-week car rental included. Call for details. 1-800-985-1463

MUSICAL INSTRUMENTS 3310

WANTED;
Musical Instruments of any kind in any condition. Piano, banjoes, drums, guitars, amps. **LESSONS.** Covington Music, Chipley. 850-638-5050.

4100 - Help Wanted
4130 - Employment Information

HELP WANTED 4100

EMPLOYMENT-DRIVERS
Home EVERY weekend! Dedicated Southern Lanes & OTR! All miles PAID (loaded & empty)! Or walk away Lease: NO money down, NO credit check! 1-888-880-5911.

Healthcare/Medical

Medical office currently looking for an ARNP/PA to join our medical team.
Our office specializes in Cardiology, Internal Medicine & Family Practice in Bonifay.
Please fax resume & references to 850-547-5415, attn Kim Sasser.

HELP WANTED 4100

Housekeeper needed part time two days a week. References required. 850-258-5521.

NEW TODAY

Install/Maint/Repair

Accountant
Gulf Coast Electric Cooperative is accepting applications for position of Accountant at Workforce Center of Florida, 625 Highway 231, Panama City, Florida through Friday, November 22, 2013. For more information visit our website at www.gcec.com.
Equal Opportunity Employer
Web ID#: 34272102
Text FL72102 to 56654

HELP WANTED 4100

NEW TODAY

Install/Maint/Repair

Line Tech
Gulf Coast Electric Cooperative is accepting applications for position of Line Tech at Workforce Center of Florida, 625 Highway 231, Panama City, Florida through Friday, November 22, 2013. For more information visit our website at www.gcec.com.
Equal Opportunity Employer.
Web ID#: 34272100
Text FL72100 to 56654

Call To Place
An Ad In Classifieds.

Washington County News
(850) 638-0212

Holmes County Times-Advertiser
(850) 547-9414

Sales

The News Herald is seeking an innovative and experienced

Sales Manager

Who will be responsible for leading and creating integrated multi-media sales strategies to drive revenue across multiple platforms. We are seeking a passionate, highly organized team player who will effectively train and motivate the sales team, using sales planners, the 5-step sales process and consistent accountability to drive their success. The Sales Manager will be creative, yet analytical.

Responsibilities:

- Meets or exceeds sales and revenue goals.
- Advocates the methodical & standardized 5-step sales approach to buyers. This approach includes planning & preparing for the call, needs analyses, building a compelling solution, developing and closing an effective sales presentation, and following up to ensure client satisfaction.
- Communicates and advocates the company's vision for a world class sales team, excelling at building active accounts with solutions from a diverse product and services portfolio. Develops and consistently supports staff development by providing clear expectations, tools and training, sales goals, accountability and frequent feedback.
- Collaborates with other managers to generate new sales ideas and stays abreast of product and platformchanges.
- Develops sales team, striving for world class execution and results. This includes training/coaching, use of data in sales presentations, creating a vision and integrated sales campaigns for the client, producing sales presentations, and using analytics to measure the solution's ROI for the client.

Requirements:

- Bachelor's degree or comparable experience.
- Proven record of successful leadership in a goal-oriented, highly accountable environment.
- Successful record of team building and leadership.
- Excellent organizational and analytical skills. The ability to multi-task and manage competing priorities is essential.
- Digital sales experience. Proven digital sales management experiences.
- A deep and broad understanding of the market and competition
- Strong communication, negotiation and influencing skills.
- Proficient PC skills including Microsoft applications Excel and Word. In addition, must be well versed in digital sales tools, including job boards, search, email, social marketing and analytics.
- Demonstrated innovation, leadership, communication, and staff development skills. Possesses ability to coach and be coached.
- Strong ethical standards and integrity are a must.
- Understanding of research tools is a huge plus.
- Ensures that the business unit meets and/or exceeds revenue expectations
- Proven sales management experience

All full-time employees are eligible for health & dental insurance, Life/ AD&D/Long-term disability Insurance, 401k plan, and paid time off.

In addition, we offer:
Performance/Incentive Based Pay Scale
Friendly Team Environment
Supportive & Motivating Staff to help you succeed
Positive, Professional, and Upbeat work environment
We promote from within!

Please submit resume and cover letter to lgrimes@pcnh.com.
EOE, Drug-free workplace

Web ID#: 34266362
Text FL66340 to 56654

HELP WANTED 4100

Join the Employer of Choice on the Inland Waterways.
Ingram Barge Company has a proven track record of developing future leaders. We are currently seeking:
Deckhands
Culinary Cooks
Vessel Engineers
Towboat Pilots (Fleet & Line Haul)
Candidates must possess a minimum of a valid driver's license and high school diploma/GED. Excellent wages, bonus plan and advancement opportunities, along with a comprehensive benefit package, (paid retirement, 401K, medical, life & AD&D, etc.) Interested candidates must apply online at www.ingrambarge.com
EOE, M/F/V/D

NEW TODAY

Medical/Health

Doctors Memorial Hospital
Bonifay, Florida,
needs full-time:

Medical Technologist

Duties: Performs lab procedures, interprets results, maintains lab instruments. Requirements: Bachelor's Degree in Medical Technology, AMT or equivalent certification, FL Clinical Lab Technologist License. Send resume to HR Director, PO Box 188, Bonifay, FL 32425
Web-Id 34271578
Text FL71578 to 56654

Sales/Business Dev

Pawnbroker
Would you like to make $14-$18 per hour working 4 days a week with health insurance? We are looking for energetic, friendly, hard working team members interested in long-term employment. We offer sales commissions. Performance rewards, Referral bonuses, Professional development, Flexible schedule, & Health Ins. after 90 days. If you are active and outgoing, we can train. Must be 18, physically fit, and HSD/GED. Drug Free. NO criminal background, Valid FL DL. Check us out at danspawn.com and apply in person at 1314 Bayview Ave, Mon-Fri, 10am to 4pm or call for an appointment (850) 481-1115
Web ID#: 34265588
Text FL65588 to 56654

EMPLOYMENT INFORMATION 4130

AIRLINE CAREERS begin here – Get FAA approved Aviation Maintenance Technician training. Housing and Financial aid for qualified students. Job placement assistance. Call AIM 866-314-3769

DRIVER TRAINEES NEEDED NOW! Learn to drive for US Xpress! Earn $700 per week! No experience needed! Local CDL Traning. Job ready in 15 days! (888)368-1964

Experienced OTR Flatbed Drivers earn 50 up to 55 cpm loaded. $1000 sign on to Qualified drivers. Home most weekends. Call: (843)266-3731 / www.bulldoghiway.com. EOE

Heavy Equipment Operator Training! Bulldozers, Backhoes, Excavators. 3 Weeks Hands On Program. Local Job Placement Assistance. National Certifications. GI Bill Benefits Eligible. 1-866-362-6497

6100 - Business/ Commercial
6110 - Apartments
6120 - Beach Rentals
6130 - Condo/Townhouse
6140 - House Rentals
6150 - Roommate Wanted
6160 - Rooms for Rent
6170 - Mobile Home/Lot
6180 - Out-of-Town Rentals
6190 - Timeshare Rentals
6200 - Vacation Rentals

BUSINESS/ COMMERCIAL RENTALS 6100

Executive Office
Space for rent downtown Chipley. (850)638-1918

Retail Store Space available.Main Street. Downtown Chipley. 850-638-1918

APARTMENT RENTALS 6110

FOR RENT
1B/R apartment, convenient location in Chipley. No pets. 850-638-4640

Mandi Lea Apartments in Vernon, 2/BR. Financial Assistance available if qualified. 638-4640.

HOUSE RENTALS 6140

2BR/2BA House for rent. Great kitchen, very clean & well maintained. Large master bath. $775/mth. 638-9127.

3BR/1BA for rent. No pets. Deposit, & references required. HUD accepted. $595/mth Chipley. (850)638-1918

For Rent or Sell by Owner 3BR/2BA, Updated, CHA, conveniently located. handicapped accessible. No HUD 850-547-2091, 850-638-1483, 850-481-5352.

For Rent, 4BR/1½BA, No pets, HUD accepted, AC, references. $700/MO and $700/DEP in Chipley 638-7601.

For Rent, nice 3BR/2BA house, big den and livig room. Also office or study room. Sorry no pets. Hwy 90 E, outside Chipley. Day phone 638-4630, night phone 6938-1434.

NEW TODAY

Lynn Haven 3BD/3BA 2800 sqft, big pool, fireplace, $1500 month Call 850-832-9663 Text FL72242 to 56654

Nice clean houses, apartments & mobile homes for rent in Bonifay area. HUD approved. Also, homes for sale, owner financing with good credit. Call Martha (850)547-5085, (850)547-2531.

MOBILE HOME/ LOT RENTALS 6170

3 Bdr/2B MH in country outside Bonifay. $650/mo, $350/depo. Available Dec. 1. (850)326-3867, (850)547-1278.

MOBILE HOME/ LOT RENTALS 6170

2BR/2BA Mobile Homes W/G included. $400 plus Deposit. 547-4232, 850-527-4911.

2BR/2BA MH, front porch, just off Campbellton Highway 273, Penny Road. Call Peggy Redmon 638-1131.

3BR/1 1/2BA, 2BR/1BA MH in town Water included, 2BR/1BA MH between Chipley and Wausaue Section 8 Accepted. 850-260-9795 or 850-381-8173.

3BR/2BA, MH for rent. on Pioneer Rd. Call 850-849-6842, 850-768-3508, 850-638-9933.

Large 16x15 Master Bedroom, large covered deck. 3BR/2BA MH, 3/4mile from elementary school. Hwy 177A. Family oriented park. $600.00/mth. (850)547-3746.

FOR RENT
Nice mobile home excellent location in Chipley. No Pets. 850-638-4640

For Rent, nice 3BR/2BA MH. Real nice, quiet area, deep well water. Just South of Chipley. Sorry no pets. Day phone 638-4630, night phone 638-1434.

For Rent. 3BD/ 1.5BA. $500/mth $400 deposit. Includes garbage, water, & yard upkeep. Country Living. 2 miles from town. 638-8804.

Get 5% discount on your monthly rent. Contact Robert Smith, manager, Cedar Gardens Community Mobile Home Park at (850)373-8256.

HUNTING LAND for rent or lease, 1 year or 5 years, 160 acres or 300 acres. For more information call (850)638-1911 or (850)326-0044.

Mobile Home 2BR. Clean, great condition, furnished, CH/A, carport, paved road, nice area. NOT in park. $450/mth Plus $200/dep 850-638-7009.

Singlewide and Doublewide for rent Bonifay and Chipley rental references required and one year lease. 638-2999.

7100 - Homes
7105 - Open House
7110 - Beach Home/ Property
7120 - Commercial
7130 - Condo/Townhouse
7140 - Farms & Ranches
7150 - Lots and Acreage
7160 - Mobile Homes/Lots
7170 - Waterfront
7180 - Investment Property
7190 - Out-of-Town Real Estate
7200 - Timeshare

FARMS & RANCHES 7140

Wanted: Farms, Timber & Hunting tracts for S. Fl. buyers. Owners only. Call Ted Knight Lic. RE.Broker (850)545-7243.

LOTS AND ACREAGE 7150

2 tracts. 1 is 4.32 acres, 1 is 5.25 acres (2754 Dauphin Rd.-Chipley). Raw, undeveloped. (843)816-1032.

Prime Property.
Two 8 acres on Bedie Rd, Two 9 acres on Bedie Rd. 5 acres on Hwy 77. Some owner financing For more info call Milton Peel @ 850-638-1858 or 850-326-9109.

OUT-OF-TOWN REAL ESTATE 7190

BACK ON MARKET! Priced to sell! 8 beautiful acres originally offered at $139,900. NOW just $39,900. Fully complete community. No time frame to build. Call for more info: (888)434-9611. Gulf Atlantic Land Sales, LLC, Broker.

Streamfront Land Bargain! 1.7 acre wooded corner parcel in Blue Ridge Mtns. 390' on crystal clear stream, Natural year-round spring. Paved road, municipal water, utilities, mild restrictions - RV friendly. Was $69,900 now, $27,900. Excellent financing. Call now 866-952-5303, x 63

TENN. LAND BARGAIN WITH FREE BOAT SLIP! 1.70 acres meadows overlooks 140 acre Nature Preserve, streams & ponds. Only $19,900. 6.1 acre hardwoods Only $27,900. FREE boat slips. Excellent financing, little down. Call now 1-877-888-0267, x446

8100 - Antique & Collectibles
8110 - Cars
8120 - Sports Utility Vehicles
8130 - Trucks
8140 - Vans
8150 - Commercial
8160 - Motorcycles
8170 - Auto Parts & Accessories
8210 - Boats
8220 - Personal Watercraft
8230 - Sailboats
8240 - Boat & Marine Supplies
8245 - Boat Slips & Docks
8310 - Aircraft/Aviation
8320 - ATV/Off Road Vehicles
8330 - Campers & Trailers
8340 - Motorhomes

ANTIQUE & COLLECTIBLE CARS 8100

CASH FOR FLORIDA LICENSE PLATES! $1000 for Washington/Holmes Co. enamel Tags dated 1911-17, $100 each for FL tags starting with #50 for years 1938,40,42,43,46,47,50,54,55 and #51 for years 1939,40,43,48,and 49. Jeff Francis gobucs13@aol.com or (727)424-1576. www.floridalicense-plates.com

CARS 8110

$575 down 01 Chevy Impala
$775 down 01 Chevy Blazer
$975 down 04 Dodge Durango
$1275 down 01 Chevy Silverado X/Cab
$1975 down 04 Chevy Avalanche
Daylight Auto Financing
2816 Hwy 98 West
(850)215-1769
9 a.m.-9 p.m.
Mon-Sat
11 a.m.-6 p.m.
Sunday

$575 down 01 Chevy Impala
$775 down 01 Chevy Blazer
$975 down 04 Dodge Durango
$1275 down 01 Chevy Silverado X/Cab
$1975 down 04 Chevy Avalanche
Daylight Auto Financing
2816 Hwy 98 West
(850)215-1769
9 a.m.-9 p.m.
Mon-Sat
11 a.m.-6 p.m.
Sunday

'99 Camaro Z-28 White Convertible, 16,000 Orig Miles, Garage kept, Like New $16,500 serious inquire only 638-0668.

Got Bad Credit? Ride Today!
Buy Here/Pay Here
$0 Down/1st payment
Tax, Tag & Title. Ask about $1000.00 discount. Call Steve 334-803-9550.

Call To Place An Ad In Classifieds.
Washington County News
(850) 638-0212
Holmes County Times-Advertiser
(850) 547-9414

AIRCRAFT/ AVIATION 8310

NEW TODAY

C-175 Aircarft, Low airframe Hrs, IFR equipped. In annual, ready to go. Will sell or trade for motorhome, equal value, $25,000; 850-849-6842.

Buy it! Classified.
Make your move to the medium that's your number one source of information about homes for sale!
For all your housing needs - consult Classified - when it's time to buy, it's the resource on which to rely.

GULF COAST STATE COLLEGE
SINCE 1957

CERTIFIED BUSINESS ANALYST (3 POSITIONS):

The Small Business Development Center of Gulf Coast State College is looking for individuals that have a combination of education and experience in Marketing, Sales, Retail, Website Development, Social Media, High Tech Business Development, Government Procurement, Contracts, Proposals, Medical Sales, Medical Office Management and the operation of a Medical Practice.

Minimum Qualifications:
A Master's Degree in Business Management or related field.
Deadline to apply 11/29/2013

Applicants may apply in person at GCSC Human Resources, 5230 W. U.S. Highway 98, via fax at (850) 913-3292, or e-mail your application to bcollins2@gulfcoast.edu

Additional info: www.gulfcoast.edu/hr.
Gulf Coast State College does not discriminate against any person on the basis of any federally protected class in its programs, activities or employment. GCSC Equity Officer (850) 872-3866.

GCSC is an EA/EO/M/F/Vet employer. 1119113

AUCTIONS 3130

AUCTIONS 3130

ONLINE AUCTION
FLORIDA
Bank-Owned
PROPERTY
featuring
6118 SOUTH LAGOON DR
PANAMA CITY BEACH
Vacant Waterfront Lot
Agent: Scott Barnes
205-999-7638

BROKERS PROTECTED
• No Back Taxes or Liens
• Insurable Title
www.**Online BidNow**.com
HUDSON & MARSHALL
Honesty. Integrity. Value.
866-539-4174
H&M CQ1042612, AB3254; David T. Webb BK534398; Bret Paul Richards SL3238618, AU4243
3534813

Sales

Washington County NEWS Holmes County Times Advertiser

SALES REPRESENTATIVE
Washington County News & Holmes County Times-Advertiser

Halifax Media Group is looking for sales representatives and account executives with a background in outside sales, B2B and business development. If you are in sales and confident in your sales abilities, then this opportunity may be for you.
Washington and Holmes counties are just a short drive to the World's Most Beautiful Beaches and have plenty of outdoor recreational opportunities.
As an outside sales rep, you will be working as a business development manager selling Business to Business.

Responsibilities:
Preparing for appointments - travel is local and typically within a 50 mile radius of your office
Meeting daily with owners of small to medium sized businesses with the goal of marketing and securing Business
Conducting our "solutions based" approach to qualifying potential business for new sales leads in between appointments and during networking opportunities
Contacting Sales Coordinator with feedback from appointments and sharing new business lead opportunities.
Reviewing the day's successes and challenges with your Sales Manager, gaining sales support as appropriate— all administrative support people have a vested interest in your success

In our organization, we offer the following to our outside sales - Account Executives:

Great Benefits and Compensation Program
Commissions and Bonus
New hire and ongoing training and development

Requirements:
At least two years of face-to-face direct sales, outside sales, B2B, Business Development experience is preferred.
Bachelor's degree preferred but not necessary. We will consider the right experience over a degree
Highly self-motivated and self-disciplined with ability to work effectively with little or no supervision
Outgoing personality with expertise at developing relationships, particularly with business owners, company decision-makers and CEOs.
Good communicator-excellent listening skills and ability to offer solutions.

To apply: Send resume to lgrimes@pcnh.com
EOE, Drug-Free Workplace
No phone calls, please
Web ID#: 34268870

An Advertising Breakthrough

THE WHEEL DEAL

Have a car, truck van or motorcycle you are wanting to sell? We'll run your ad in all three publications for

8 WEEKS FOR $19.99*

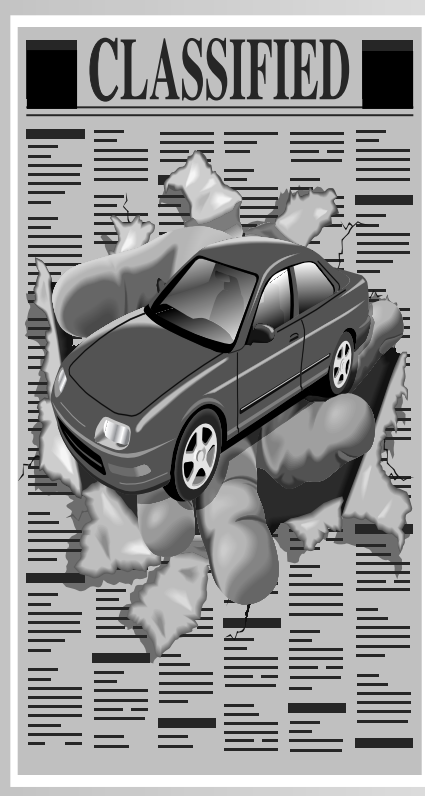

A SAVINGS OF $32.01 OFF THE REGULAR PRICE
20 Words - 8 Weeks - One LOW Price!

To place your ad, call
850-638-0212 • 850-547-9414

Washington County News
Holmes County Times-Advertiser
Weekly Advertiser

*Up to 20 words. Personal ads only, no dealers.

CHIPOLA FORD

Ford

Jackson County's New & Used Truck Center

BUILT FORD TOUGH EVENT

NEW 2014
ESCAPE S
POWER PKG., CRUISE, CD PLAYER

MSRP.....$23,595
CHIPOLA FORD DISCOUNT.....$600
RETAIL CUSTOMER CASH.....$1,000
FORD CREDIT BONUS CASH..... $500

SAVE $2,100
NOW $21,495
#14134

NEW 2013
TRANSIT CONNECT VAN XLT
WAGON, REAR VIEW CAMERA

MSRP.....$26,260
CHIPOLA FORD DISCOUNT..... $765
RETAIL CUSTOMER CASH.....$1,500

SAVE $2,265
NOW $23,995
#13368

NEW 2013
F150 SUPER CAB XLT
3.7 V6, TAILGATE STEP, CHROME PKG.

MSRP.....$35,770
CHIPOLA FORD DISCOUNT.....$2,275
RETAIL CUSTOMER CASH.....$4,250
FORD CREDIT BONUS CASH..... $1,000
TRADE IN ASSISTANCE..... $1,750

SAVE $9,275
NOW $26,495
#13402

NEW 2013
EDGE LIMITED
3.5 V6, CHROME WHEELS, POWER LIFTGATE

MSRP.....$37,785
CHIPOLA FORD DISCOUNT.....$1,790
RETAIL CUSTOMER CASH.....$2,000
FORD CREDIT BONUS CASH.....$500
TRADE-IN ASSISTANCE..... $500

SAVE $4,790
NOW $32,995
#13363

NEW 2013
FLEX SEL
LEATHER, DVD, NAVIGATION, LOADED!

MSRP.....$41,255
CHIPOLA FORD DISCOUNT.....$2,260
RETAIL CUSTOMER CASH.....$4,000
FORD CREDIT BONUS CASH.....$1,500

SAVE $7,760
NOW $33,495
#13140

NEW 2013
F-150 SUPER CREW FX-4 4X4
FX LUXURY PKG., NAVIGATION, LOADED!

MSRP.....$50,755
CHIPOLA FORD DISCOUNT.....$3,760
RETAIL CUSTOMER CASH.....$2,250
FORD CREDIT BONUS CASH.....$1,000
TRADE-IN ASSISTANCE.....$1,750

SAVE $8,760
NOW $41,995
#13286

★★★ PRE-OWNED CLEARANCE EVENT ★★★

09 MERCURY GRAND MARQUIS
LEATHER, V8, LOADED, 71K MILES #12354A
WAS $16,995
NOW $11,995

11 CHEVROLET HHR LT
MOONROOF, LEATHER, 47K MILES, #13367B
WAS $17,995
NOW $13,995

09 FORD ESCAPE XLT
63K MILES, 4 CYL., GREAT MILEAGE! #P3447
WAS $18,995
NOW $14,495

12 NISSAN ALTIMA S 2.5
POWER PKG., CRUISE, CD PLAYER, 31K MI. #P3427
WAS $19,995
NOW $15,495

10 FORD FLEX LIMITED
LEATHER, MOONROOF, LOADED! 27K MILES #R3460
WAS $29,995
NOW $27,995

10 FORD EDGE LIMITED
LEATHER, 1 OWNER, 96K MILES #13343A
WAS $19,995
NOW $16,495

12 FORD F-150 LWB
4X2, 5.0, V8, 11K MILES, #P3436
WAS $22,995
NOW $17,995

09 EXPEDITION EL XLT
POWER PKG., NICE! #12126A
WAS $23,995
NOW $17,495

11 FORD TAURUS SEL
V6, POWER PKG., CRUISE, 56K MILES, #13282A
WAS $20,995
NOW $17,495

11 FORD MUSTANG
34K MILES, MANUAL TRANS., #13305B
WAS $21,995
NOW $17,995

12 FORD FUSION SEL
LEATHER, LOADED, APPEARANCE PKG. #R3453
WAS $22,995
NOW $19,995

10 FORD ESCAPE LIMITED
LEATHER, LOADED, #R3452
WAS $23,995
NOW $19,995

09 SUBARU FORESTER
LEATHER, MOONROOF, LOADED, #13342A
WAS $24,995
NOW $20,995

12 FORD FOCUS SE
20K MILES, PWR. PKG., AUTO. TRANS., CRUISE #R3463
WAS $18,995
NOW $14,995

12 FORD F-250 CREW CAB 4X4 KING RANCH DIESEL
29K MILES, NICE #13412A
WAS $49,995
NOW $46,995

11 TOYOTA AVALON SPORT
LEATHER, NAVIGATION, LOADED! 34K MILES
WAS $28,995
NOW $24,995

12 FORD E-350 15 PASSENGER VAN
XLT, 37K MILES #P3466
WAS $25,995
NOW $22,995

11 NISSAN ALTIMA 2.5 S
LEATHER, MOONROOF, ALLOY WHEELS! 46K MILES
WAS $20,495
NOW $17,995

10 FORD EXPEDITION LMT.
4X4, LEATHER, CHROME WHEELS, 44K MILES, #13211A
WAS $34,995
NOW $31,995

11 CHEVROLET EQUINOX LT
POWER PKG., CRUISE, ALLOY WHEELS, 45K MILES, #13209A
WAS $20,995
NOW $18,995

HWY. 90 • MARIANNA, FL
(850) 482-4043 • 1 (866) 587-3673
www.ChipolaFord.com
Rick Barnes, Sales Manager

*All prices plus $299.50 P&H, tax, tag & title. All incentives applied.
Incentives good thru 11/17/13
Pictures for illustration purposes only. Prices good thru 11/17/13

Plenty More Great Deals On the Lot To Choose From!
Our Sales Team Is Here To Help You!

John Allen | Kenny Folsom | Craig Bard | Ronnie Coley | Steve Bowen

Bay

0% for 72 Months!

BIG FINISH 2013

BRAND NEW RAM 1500 ST QUAD CAB

INCLUDING BUILT IN - $1,500 RAM BOXES!

4.7L V8, Auto, Heavy Duty Engine Cooling & Transmission Oil Cooler, Cruise, Auto/Halogen Headlamps, Locking Tailgate, UConnect, AmFm CD/USB/Aux, 6 Speaker, Pwr Win & Locks, Pwr Mirrors, Trailer Tow Wiring w/ 4-pin Connector, 17" Steel Wheels, All Season Tires, Tradesman Pkge, Remote Keyless Entry. Stk# H0785

OVER 100 SOLD! ONLY 35 LEFT AT THIS PRICE! SELECTION STILL GREAT!

$23,988

Plus FREE Running Boards!!

OR $419/MTH 0% for 72 Mths!

0% Up To 72 Months ON EVERY

Ram Truck, Grand Caravan and Town & Country!

BRAND NEW 2014 DODGE GRAND CARAVAN SE

3.6L V6, Auto, American Value Package, Stow-n-Go, 3rd Row, Dual Air, Pwr Win & Locks, Pwr Mirrors, 17" Wheels, Touring Tires, Tinted Glass, J0082

$19,988

BRAND NEW CHRYSLER TOWN & COUNTRY TOURING-L

Auto, 3.6L V6, Htd Front & 2nd Row Seats, Keyless Enter-n-Go, Pwr Pedals, 3rd Row Seats, Rear Entertainment/Dual DvD/Blu-Ray & 3rd Row 9" Video Screen, Pwr Sunroof, UConnect, AmFm/CD/Mp3/Sat, 6.5" Touch screen Nav, FlexFuel, Remote Start system, 3 Zone Auto AC, Pwr Sliding Doors, All Power Options, H1231

$32,988

OR $525/MTH at 0% for 72 mths

BRAND NEW RAM 1500

4.7L V8, Auto, FlexFuel, Pwr Win & Locks, Pwr Mirrors, Keyless Entry, Heavy Duty engine cooling & Transmission oil cooler, Advanced multistage airbags, spray-in bedliner, AmFm/CD/Aux/USB, Halogen Quad Headlamps, Tinted Glass, 17" Wheels, H0635

$18,988

OR $335/MTH 0% for 72 Mths!

100's Purchased with Fleet Discounts--SAVE THOUSANDS!

BRAND NEW JEEP COMPASS SPORT 30 MPG!

Auto, All Season Touring Tires, 17" Alloys, UConnect w/ 6Disc CD/DVD/Mp3, Cruise, Halogen Headlamps, Solar Deep Tint Glass, Roof Rails, J0019

$17,988

BRAND NEW JEEP GRAND CHEROKEE

Auto, V6, Leather, All Power, Htd/Cld Front Seats, Sunroof, Tow Pkge, Adaptive Cruise, Nav, 20" Wheels, Dual Climate Ctrl, Remote Start, Pwr Liftgate, Keyless Entry, H1702

$37,988

BRAND NEW DODGE CHALLENGER R/T

5.7, V8 Hemi, automatic, 20" alloys, Bluetooth, Nav, 6.5" touch screen, 7 Boston Acoustics speakers w/ Subwoofer, all pwr, htd front seats, lthr trimmed seats, rear park assist system, halogen headlamps, H1202

$34,988

OR $555/MTH at 0% for 72 mths

BRAND NEW CHRYSLER 200 LX 31 MPG!

Auto, Pwr Win & Locks, Pwr Mirrors, Premium Cloth Seats, Tinted Glass, 17" Wheels, All Season Touring Tires, UConnect Voice Command, Bluetooth Streaming Audio, Keyless Entry, Sentry Key Theft Deterrent System, H0696

$18,988

BRAND NEW DODGE CHARGER SE

8spd Auto, 3.6L V6, RWD, Bluetooth Streaming Audio, UConnect Voice Command, FlexFuel, Rain Brake Support, Touring Suspension. Keyless Enter-N-Go, Cruise, Pwr Driver Seat, Dual Climate Ctrl , CD/Aux/USB, 6 Speakers, Dual Exhaust, Auto Headlamps, H0658

31 MPG!

$23,988

OR $409/MTH at 0% for 72 mths

Bay CHRYSLER DODGE Jeep RAM

636 W.15th St
www.BayDodge.net
We Speak Spanish!

785-1591

* W.A.C. Plus Tax, Tag & Fees. All rebates applied including $500 Military. $1,000 Trade Assist included on Ram Trucks Only. See Dealer for Details. Prices subject to change. **Ram 1500 Quad Cab includes rebates include $500 Military, $1,000 Trade Assist & $500 Association of Builders & Contractors. Free Running Boards not included with 0%.*

5047753

WEEKLY ADVERTISER

Volume 51 Number 28 WEDNESDAY, NOVEMBER 13, 2013

Your HOMETOWN Shopping Guide For Washington & Holmes Counties

FREE TAKE ONE

5018849

LOST 1160

NEW TODAY!

Reward for Safe Return Sarah - brown & white English Bulldog. Lost in Greenhead area. Call 850-260-2705/260-9114

Buy it! Classified. Make your move to the medium that's your number one source of information about homes for sale! For all your housing needs - consult Classified - when it's time to buy, it's the resource on which to rely.

3100-3350 MERCHANDISE

3100 - Antiques
3110 - Appliances
3120 - Arts & Crafts
3130 - Auctions
3140 - Baby Items
3150 - Building Supplies
3160 - Business Equipment
3170 - Collectibles
3180 - Computers
3190 - Electronics
3200 - Firewood
3210 - Free Pass it On
3220 - Furniture
3230 - Garage/Yard Sales
3240 - Guns
3250 - Good Things to Eat
3260 - Health & Fitness
3270 - Jewelry/Clothing
3280 - Machinery/ Equipment
3290 - Medical Equipment
3300 - Miscellaneous
3310 - Musical Instruments
3320 - Plants & Shrubs/ Supplies
3330 - Restaurant/Hotel
3340 - Sporting Goods
3350 - Tickets (Buy & Sell)

APPLIANCES 3110

Samsung front loader washer excellent cond. Gave $1,00 asking $425. 850-956-2421.

ARTS & CRAFTS 3120

For Sale: Large Ceramic Kiln, many molds, lots of paints, pouring table & accessories. Large shelving (850)547-5244.

AUCTIONS 3130

Auction
Farm and Construction
Date: November 16, 2013 8:00 a.m.
Location: Highway 231Campbellton, Fl 32426
Local farm dispersals, bank repos, sheriff departments, estates, plus consignments
Mason Auction & Sales LLC FL #642
850-263-0473 OFFICE
850-258-7652 Chad Mason
850-849-0792 Gerald Mason
www.masonauction.com
Website

GARAGE/ YARD SALES 3230

Chipley Women's Club Annual Fall Yard Sale Friday and Saturday November 15 and November 16. 607 Fifth Street.

Gigantic Yard Sale Thursday, Friday, Saturday, 7 a.m.—until.
3 miles south of I-10 on Hwy 77, Chipley (follow signs). Furniture, clothes, household items and decor.

NEW TODAY!

HUGE Moving Sale! 729 Sunday Rd. 638-9414. Furniture, dishes, dolls, tools, clothes, VHS, bakers rack, lots more. Sat 11/16, 8am-2pm.

Mo's Trading Post and Flea Market 5157 HWY 77, Sunny Hills, Greenhead area. Tables, Spaces, booths. Daily, weekly or month. Call for rates 850-326-2201.

GUNS 3240

NEW TODAY!

GUN SHOW
Pensacola
FAIRGROUNDS
November 16th & 17th
SAT. 9-5 & SUN. 10-4
FREE PARKING
Info. (407) 275-7233
floridagunshows.com
Text FL71257 to 56654

MISCELLANEOUS 3300

DISH TV Retailer. Starting at $19.99/month (for 12 mos.) & High Speed Internet starting at $14.95/month (where available.) SAVE! Ask About SAME DAY Installation! CALL Now! 1-800-745-2645

Find Guaranteed, Local A/C Sales & Installation Pros! 800-763-7108 Air Conditioner Sales, Service and Installation. All pros are pre-screened and relentlessly reviewed! Call now for a no obligation estimate! 800-763-7108

Six day vacation in Orlando, Florida! Regularly $1,175.00. Yours today for only $389.00! You SAVE 67 percent. PLUS One-week car rental included. Call for details. 1-800-985-1463

MUSICAL INSTRUMENTS 3310

WANTED;
Musical Instruments of any kind in any condition. Piano, banjoes, drums, guitars, amps. **LESSONS.** Covington Music, Chipley. 850-638-5050.

4100-4130 EMPLOYMENT

4100 - Help Wanted
4130 - Employment Information

HELP WANTED 4100

EMPLOYMENT-DRIVERS
Home EVERY weekend! Dedicated Southern Lanes & OTR! All miles PAID (loaded & empty)! Or walk away Lease: NO money down, NO credit check! 1-888-880-5911.

Housekeeper needed part time two days a week. References required. 850-258-5521.

HELP WANTED 4100

Healthcare/Medical

Medical office currently looking for an ARNP/PA to join our medical team.
Our office specializes in Cardiology, Internal Medicine & Family Practice in Bonifay.
Please fax resume & references to 850-547-5415, attn Kim Sasser.

NEW TODAY!

Install/Maint/Repair

Accountant
Gulf Coast Electric Cooperative is accepting applications for position of Accountant at Workforce Center of Florida, 625 Highway 231, Panama City, Florida through Friday, November 22, 2013. For more information visit our website at www.gcec.com.
Equal Opportunity Employer
Web ID#: 34272102
Text FL72102 to 56654

HELP WANTED 4100

Sales

Washington County NEWS / Holmes County Times Advertiser

SALES REPRESENTATIVE
Washington County News & Holmes County Times-Advertiser

Halifax Media Group is looking for sales representatives and account executives with a background in outside sales, B2B and business development. If you are in sales and confident in your sales abilities, then this opportunity may be for you.
Washington and Holmes counties are just a short drive to the World's Most Beautiful Beaches and have plenty of outdoor recreational opportunities.
As an outside sales rep, you will be working as a business development manager selling Business to Business.

Responsibilities:
Preparing for appointments - travel is local and typically within a 50 mile radius of your office
Meeting daily with owners of small to medium sized businesses with the goal of marketing and securing Business
Conducting our "solutions based" approach to qualifying potential business for new sales leads in between appointments and during networking opportunities
Contacting Sales Coordinator with feedback from appointments and sharing new business lead opportunities.
Reviewing the day's successes and challenges with your Sales Manager, gaining sales support as appropriate— all administrative support people have a vested interest in your success

In our organization, we offer the following to our outside sales - Account Executives:

Great Benefits and Compensation Program
Commissions and Bonus
New hire and ongoing training and development

Requirements:
At least two years of face-to-face direct sales, outside sales, B2B, Business Development experience is preferred.
Bachelor's degree preferred but not necessary. We will consider the right experience over a degree
Highly self-motivated and self-disciplined with ability to work effectively with little or no supervision
Outgoing personality with expertise at developing relationships, particularly with business owners, company decision-makers and CEOs.
Good communicator-excellent listening skills and ability to offer solutions.

To apply: Send resume to lgrimes@pcnh.com
EOE, Drug-Free Workplace
No phone calls, please
Web ID#: 34268870

SELL ALL YOUR ITEMS through classified. CALL 747-5020

MISCELLANEOUS 3300

MISCELLANEOUS 3300

MISCELLANEOUS 3300

AUCTIONS 3130

AUCTIONS 3130

AUCTIONS 3130

BUSINESS DIRECTORY

ACCOUNTING/ BOOKKEEPING

C&C Bookkeeping and Tax Service. Open 5 days a week. 8:00am-4:00pm. Call (850)638-1483

CLEANING

Clean Your Home or Office.
Dependable, honest & reasonable.
850-415-3430.

Cleaning in Detail
by Barbara. It's more than just a clean!
Call 850-258-1204

MOVING/ STORAGE

For Rent First in Chipley, Mini Warehouses. If you don't have the room, "We Do" Lamar Townsend (850)638-4539, north of Townsend's.

TRACTOR/HEAVY EQUIPMENT

R& R Tractor Service
Mowing, discing, light land clearing and Bush hogging. Call Robert (850)373-8256.

TREE

R&B Tree Removal
Service;Stump Grind., landscape & clearing!
Free Estimates
850-693-4880
Liscensed & Insured

TUTORING

Dedicated In-Home Tutor
General or targeted tutoring. Variety of subjects, especially math and science. Middle/ high school and college students only. $28/hr. (850) 547-2215.

Erectile Dysfunction
Drugs May Be Dangerous To Your Health
FREE book by doctor reveals what the drug companies don't want you to know!
Dr. Kevin Hornsby, MD will mail the first 37 men that respond to this ad a free copy of his new thirty dollar book "A Doctor's Guide to Erectile Dysfunction." He's so sure this book will change your life he will even pay the postage and handling. If the popular pills don't work for you, regardless of your age or medical history (including diabetes and prostate cancer) you owe it to yourself and your lady to read this book.
Call Toll Free **(800) 960-4255**
5018810

Orange Hill Express, Inc.
982 Orange Hill Rd • Chipley | 850-638-9505
PURINA
Customer Appreciation & Check-R-Board Day
November 16 - 9:00 am - until
95.5 WTVY Live Radio Remote
Chickens, Rabbits, Horse and Pet Demonstrations
Prizes awarded throughout the day
including cash, feed, ropes & other items!
Grand Prize = $250 Orange Hill Express Shopping Spree!
Bring a canned good(s) to restock our community pantry.

ABSOLUTE AUCTION
MAGNIFICENT
EQUESTRIAN ESTATE
MILTON, FLORIDA

• 12 *Morton* Barns, Trainer's Quarters, 2 Stables, Lighted Indoor Arena, Outdoor Arena & Shelters • VET LAB • Tack Store • Paddocks • Helipad • 3-Bedroom Home with Swimming Pool & Hot Tub • Stocked Ponds • Frontage on Hwy. 4 • INCOME PRODUCING
MINUTES TO I-10
ALSO AT AUCTION: 37± ACRES
Barn • Shelter • Coastal Bermuda Hay
THURSDAY, NOVEMBER 21
SELLS REGARDLESS OF PRICE! NO MINIMUMS • NO RESERVES
FREE BROCHURE: 1-800-445-6597 or (256) 547-3434
THE NATIONAL AUCTION GROUP, INC.®
P.O. Box 149 • Gadsden, AL 35902
www.NationalAuctionGroup.com
Andrew Jackson Bone, AU3434
AMERICA'S TROPHY PROPERTY AUCTIONEERS®

BUSINESS GUIDE

Hasty Heating & Cooling
Serving Washington, Holmes and Jackson Counties for 19 Years With Friendly and Reliable Service!
Electrical Installation Services and Repair
Electrician on Staff
Sales & Service on all Air Conditioner Brands
Sales For Residential & Commercial
Commercial Refrigeration
638-3611
Lic. #1814468, ER0013265, RF0066690, AL 03147

THARP & SONS MINI STORAGE
Hwy. 77 S., Chipley, FL
(850) 638-8183
Hwy. 177A, Bonifay, FL
(850) 547-0726

5x5	$25.68
5x10	$35.31
10x10	$46.01
10x20	$80.25

Open 24 Hours, Self-Service, No Deposit, Units are Carpeted

New Flower Shop
Phyllis' Flowers
FLOWERS FOR ALL OCCASIONS!
Birthdays, Funerals, Weddings, Special Arrangements
"We are FTD and can send worldwide"
2 blks. E. of Hwy. 90
530 E. Brock Ave.
Bonifay, FL 32425
850-547-5443

Easy Care Lawn & Tractor Service

Lawn Care
Tree Trimming
Debris Removal
Tractor & Bobcat Work
Pressure Cleaning
Licensed & Insured
850-527-6291
850-849-3825

Join us at the "Art Farm"
The Silver Door
You Create
Ceramic art • Clay molding
Glass fusion • Metal art
Mosaic art • T-shirt painting
Gallery & Unique Gift store
Book Your
Birthday Parties
Bridal Showers
Family Events & Reunions
Corporate Team Buiding
Field Trips
Walk ins are welcome
850 547 3321

Three Chicks Cleaning
Free Quotes
Experienced
References Available
Flexible Hours (M-F)
(850) 956-2408
Cell **(334) 360-1704**

Loving Hands Sitting Services
LPN • CNA • MHT Certified
We will sit with your loved ones.
Cook, run errands, light housekeeping
(850) 956-2408
Cell **(334) 360-1704**

Bonifay Computers
Annette's Emporium
We take care of all your computer needs and also carry jewelry and gifts!
205 W. Hwy 9
Bonifay, FL 332425
547-2571
www.boncomp.com

Advertise your service or business for as little as $10/week.
Ad runs in the **Washington County News, Holmes County Times-Advertiser** and the **Weekly Advertiser**
638-0212 or 547-9414
5017749

An Advertising Breakthrough

THE WHEEL DEAL
Have a car, truck van or motorcycle you are wanting to sell? We'll run your ad in all three publications for
8 WEEKS FOR $19.99*

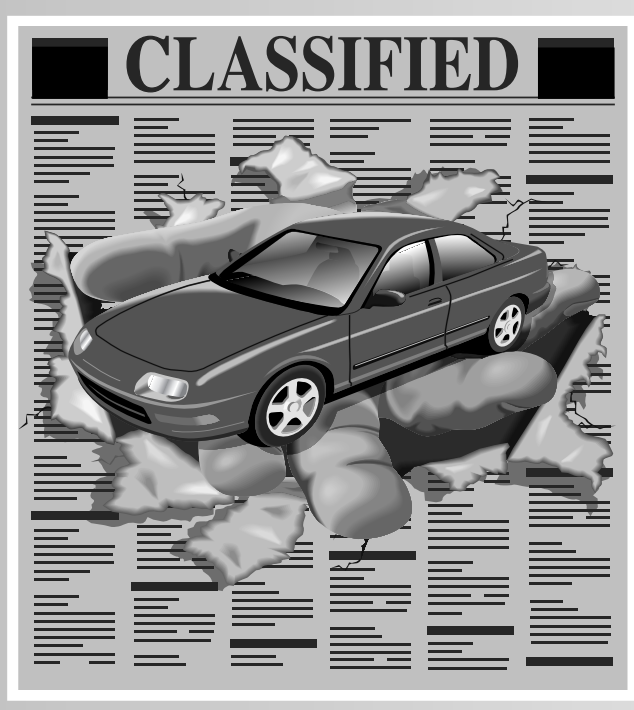

A SAVINGS OF $32.01 OFF THE REGULAR PRICE
20 Words - 8 Weeks - One LOW Price!
To place your ad, call
850-638-0212 • 850-547-9414
Washington County News
Holmes County Times-Advertiser
Weekly Advertiser
*Up to 20 words. Personal ads only, no dealers.

HELP WANTED 4100

NEW TODAY

Install/Maint/Repair

Line Tech

Gulf Coast Electric Cooperative is accepting applications for position of Line Tech at Workforce Center of Florida, 625 Highway 231, Panama City, Florida through Friday, November 22, 2013. For more information visit our website at www.gcec.com. Equal Opportunity Employer.
Web ID#: 34272100
Text FL72100 to 56654

Need a helping hand? Advertise in the Help Wanted Section in the Classifieds! 747-5020

HELP WANTED 4100

Join the Employer of Choice on the Inland Waterways.
Ingram Barge Company has a proven track record of developing future leaders. We are currently seeking:
Deckhands
Culinary Cooks
Vessel Engineers
Towboat Pilots (Fleet & Line Haul)
Candidates must possess a minimum of a valid driver's license and high school diploma/GED. Excellent wages, bonus plan and advancement opportunities, along with a comprehensive benefit package, (paid retirement, 401K, medical, life & AD&D, etc.) Interested candidates must apply online at www.ingrambarge.com EOE, M/F/V/D

If you didn't advertise here, you're missing out on potential customers.

HELP WANTED 4100

NEW TODAY

Medical/Health

Doctors Memorial Hospital
Bonifay, Florida,
needs full-time:

Medical Technologist

Duties: Performs lab procedures, interprets results, maintains lab instruments. Requirements: Bachelor's Degree in Medical Technology, AMT or equivalent certification, FL Clinical Lab Technologist License. Send resume to HR Director, PO Box 188, Bonifay, FL 32425
Web-Id 34271578
Text FL71578 to 56654

Sales/Business Dev

Pawnbroker

Would you like to make $14-$18 per hour working 4 days a week with health insurance? We are looking for energetic, friendly, hard working team members interested in long-term employment. We offer sales commissions. Performance rewards, Referral bonuses, Professional development, Flexible schedule, & Health Ins. after 90 days. If you are active and outgoing, we can train. Must be 18, physically fit, and HSD/GED. Drug Free. NO criminal background, Valid FL DL. Check us out at danspawn.com and apply in person at 1314 Bayview Ave, Mon-Fri, 10am to 4pm or call for an appointment (850) 481-1115
Web ID#: 34265588
Text FL65588 to 56654

Turn to classified's Merchandise Columns - Our prices are on target for you!

EMPLOYMENT INFORMATION 4130

AIRLINE CAREERS begin here – Get FAA approved Aviation Maintenance Technician training. Housing and Financial aid for qualified students. Job placement assistance. Call AIM 866-314-3769

DRIVER TRAINEES NEEDED NOW! Learn to drive for US Xpress! Earn $700 per week! No experience needed! Local CDL Traning. Job ready in 15 days! (888)368-1964

Experienced OTR Flatbed Drivers earn 50 up to 55 cpm loaded. $1000 sign on to Qualified drivers. Home most weekends. Call: (843)266-3731 / www.bulldoghiway.com. EOE

Heavy Equipment Operator Training! Bulldozers, Backhoes, Excavators. 3 Weeks Hands On Program. Local Job Placement Assistance. National Certifications. GI Bill Benefits Eligible. 1-866-362-6497

6100 - Business/ Commercial
6110 - Apartments
6120 - Beach Rentals
6130 - Condo/Townhouse
6140 - House Rentals
6150 - Roommate Wanted
6160 - Rooms for Rent
6170 - Mobile Home/Lot
6180 - Out-of-Town Rentals
6190 - Timeshare Rentals
6200 - Vacation Rentals

BUSINESS/ COMMERCIAL RENTALS 6100

Executive Office

Space for rent downtown Chipley. (850)638-1918

BUSINESS/ COMMERCIAL RENTALS 6100

Retail Store Space available.Main Street. Downtown Chipley. 850-638-1918

APARTMENT RENTALS 6110

FOR RENT
1B/R apartment, convenient location in Chipley. No pets. 850-638-4640

Mandi Lea Apartments in Vernon, 2/BR. Financial Assistance available if qualified. 638-4640.

HOUSE RENTALS 6140

2BR/2BA House for rent. Great kitchen, very clean & well maintained. Large master bath. $775/mth. 638-9127.

3BR/1BA for rent. No pets. Deposit, & references required. HUD accepted. $595/mth Chipley. (850)638-1918

For Rent or Sell by Owner 3BR/2BA, Updated, CHA, conveniently located. handicapped accessible. No HUD 850-547-2091, 850-638-1483, 850-481-5352.

For Rent, 4BR/1½BA, No pets, HUD accepted, AC, references. $700/MO and $700/DEP in Chipley 638-7601.

For Rent, nice 3BR/2BA house, big den and livig room. Also office or study room. Sorry no pets. Hwy 90 E, outside Chipley. Day phone 638-4630, night phone 6938-1434.

NEW TODAY

Lynn Haven 3BD/3BA 2800 sqft, big pool, fireplace, $1500 month Call 850-832-9663 Text FL72242 to 56654

HOUSE RENTALS 6140

Nice clean houses, apartments & mobile homes for rent in Bonifay area. HUD approved. Also, homes for sale, owner financing with good credit. Call Martha (850)547-5085, (850)547-2531.

MOBILE HOME/ LOT RENTALS 6170

3 Bdr/2B MH in country outside Bonifay. $650/mo, $350/depo. Available Dec. 1. (850)326-3867, (850)547-1278.

2BR/2BA Mobile Homes W/G included. $400 plus Deposit. 547-4232, 850-527-4911.

2BR/2BA MH, front porch, just off Campbellton Highway 273, Penny Road. Call Peggy Redmon 638-1131.

3BR/1 1/2BA, 2BR/1BA MH in town Water included, 2BR/1BA MH between Chipley and Wausaue Section 8 Accepted. 850-260-9795 or 850-381-8173.

3BR/2BA, MH for rent. on Pioneer Rd. Call 850-849-6842, 850-768-3508, 850-638-9933.

Large 16x15 Master Bedroom, large covered deck. 3BR/2BA MH, 3/4mile from elementary school. Hwy 177A. Family oriented park. $600.00/mth. (850)547-3746.

FOR RENT
Nice mobile home excellent location in Chipley. No Pets. 850-638-4640

For Rent, nice 3BR/2BA MH. Real nice, quiet area, deep well water. Just South of Chipley. Sorry no pets. Day phone 638-4630, night phone 638-1434.

For Rent. 3BD/ 1.5BA. $500/mth $400 deposit. Includes garbage, water, & yard upkeep. Country Living. 2 miles from town. 638-8804.

Get 5% discount on your monthly rent. Contact Robert Smith, manager, Cedar Gardens Community Mobile Home Park at (850)373-8256.

Mobile Home 2BR. Clean, great condition, furnished, CH/A, carport, paved road, nice area. NOT in park. $450/mth Plus $200/dep 850-638-7009.

MOBILE HOME/ LOT RENTALS 6170

HUNTING LAND for rent or lease, 1 year or 5 years, 160 acres or 300 acres. For more information call (850)638-1911 or (850)326-0044.

Singlewide and Doublewide for rent Bonifay and Chipley rental references required and one year lease. 638-2999.

7100 - Homes
7105 - Open House
7110 - Beach Home/ Property
7120 - Commercial
7130 - Condo/Townhouse
7140 - Farms & Ranches
7150 - Lots and Acreage
7160 - Mobile Homes/Lots
7170 - Waterfront
7180 - Investment Property
7190 - Out-of-Town Real Estate
7200 - Timeshare

FARMS & RANCHES 7140

Wanted: Farms, Timber & Hunting tracts for S. Fl. buyers. Owners only. Call Ted Knight Lic. RE.Broker (850)545-7243.

LOTS AND ACREAGE 7150

2 tracts. 1 is 4.32 acres, 1 is 5.25 acres (2754 Dauphin Rd.-Chipley). Raw, undeveloped. (843)816-1032.

Prime Property. Two 8 acres on Bedie Rd, Two 9 acres on Bedie Rd. 5 acres on Hwy 77. Some owner financing For more info call Milton Peel @ 850-638-1858 or 850-326-9109.

OUT-OF-TOWN REAL ESTATE 7190

BACK ON MARKET! Priced to sell! 8 beautiful acres originally offered at $139,900. NOW just $39,900. Fully complete community. No time frame to build. Call for more info: (888)434-9611. Gulf Atlantic Land Sales, LLC, Broker.

OUT-OF-TOWN REAL ESTATE 7190

Streamfront Land Bargain! 1.7 acre wooded corner parcel in Blue Ridge Mtns. 390' on crystal clear stream, Natural year-round spring. Paved road, municipal water, utilities, mild restrictions - RV friendly. Was $69,900 now, $27,900. Excellent financing. Call now 866-952-5303, x 63

TENN. LAND BARGAIN WITH FREE BOAT SLIP! 1.70 acres meadows overlooks 140 acre Nature Preserve, streams & ponds. Only $19,900. 6.1 acre hardwoods Only $27,900. FREE boat slips. Excellent financing, little down. Call now 1-877-888-0267, x446

8100 - Antique & Collectibles
8110 - Cars
8120 - Sports Utility Vehicles
8130 - Trucks
8140 - Vans
8150 - Commercial
8160 - Motorcycles
8170 - Auto Parts & Accessories
8210 - Boats
8220 - Personal Watercraft
8230 - Sailboats
8240 - Boat & Marine Supplies
8245 - Boat Slips & Docks
8310 - Aircraft/Aviation
8320 - ATV/Off Road Vehicles
8330 - Campers & Trailers
8340 - Motorhomes

ANTIQUE & COLLECTIBLE CARS 8100

CASH FOR FLORIDA LICENSE PLATES! $1000 for Washington/Holmes Co. enamel Tags dated 1911-17, $100 each for FL tags starting with #50 for years 1938,40,42,43,46,47,50,54,55 and #51 for years 1939,40,43,48,and 49. Jeff Francis gobucs13@aol.com or (727)424-1576. www.floridalicenseplates.com

CARS 8110

'99 Camaro Z-28 White Convertible, 16,000 Orig Miles, Garage kept, Like New $16,500 serious inquire only 638-0668.

CARS 8110

$575 down 01 Chevy Impala
$775 down 01 Chevy Blazer
$975 down 04 Dodge Durango
$1275 down 01 Chevy Silverado X/Cab
$1975 down 04 Chevy Avalanche
Daylight Auto Financing
2816 Hwy 98 West
(850)215-1769
9 a.m.-9 p.m.
Mon-Sat
11 a.m.-6 p.m.
Sunday

$575 down 01 Chevy Impala
$775 down 01 Chevy Blazer
$975 down 04 Dodge Durango
$1275 down 01 Chevy Silverado X/Cab
$1975 down 04 Chevy Avalanche
Daylight Auto Financing
2816 Hwy 98 West
(850)215-1769
9 a.m.-9 p.m.
Mon-Sat
11 a.m.-6 p.m.
Sunday

Got Bad Credit? Ride Today!
Buy Here/Pay Here
$0 Down/1st payment
Tax, Tag & Title. Ask about $1000.00 discount. Call Steve 334-803-9550.

AIRCRAFT/ AVIATION 8310

NEW TODAY

C-175 Aircarft, Low airframe Hrs, IFR equipped. In annual, ready to go. Will sell or trade for motorhome, equal value, $25,000; 850-849-6842.

Buy it! Classified. Make your move to the medium that's your number one source of information about homes for sale! For all your housing needs - consult Classified - when it's time to buy, it's the resource on which to rely.

Sales

The News Herald is seeking an innovative and experienced

Sales Manager

Who will be responsible for leading and creating integrated multi-media sales strategies to drive revenue across multiple platforms. We are seeking a passionate, highly organized team player who will effectively train and motivate the sales team, using sales planners, the 5-step sales process and consistent accountability to drive their success. The Sales Manager will be creative, yet analytical.

Responsibilities:

- Meets or exceeds sales and revenue goals.
- Advocates the methodical & standardized 5-step sales approach to buyers. This approach includes planning & preparing for the call, needs analyses, building a compelling solution, developing and closing an effective sales presentation, and following up to ensure client satisfaction.
- Communicates and advocates the company's vision for a world class sales team, excelling at building active accounts with solutions from a diverse product and services portfolio. Develops and consistently supports staff development by providing clear expectations, tools and training, sales goals, accountability and frequent feedback.
- Collaborates with other managers to generate new sales ideas and stays abreast of product and platformchanges.
- Develops sales team, striving for world class execution and results. This includes training/coaching, use of data in sales presentations, creating a vision and integrated sales campaigns for the client, producing sales presentations, and using analytics to measure the solution's ROI for the client.

Requirements:

- Bachelor's degree or comparable experience.
- Proven record of successful leadership in a goal-oriented, highly accountable environment.
- Successful record of team building and leadership.
- Excellent organizational and analytical skills. The ability to multi-task and manage competing priorities is essential.
- Digital sales experience. Proven digital sales management experiences.
- A deep and broad understanding of the market and competition
- Strong communication, negotiation and influencing skills.
- Proficient PC skills including Microsoft applications Excel and Word. In addition, must be well versed in digital sales tools, including job boards, search, email, social marketing and analytics.
- Demonstrated innovation, leadership, communication, and staff development skills. Possesses ability to coach and be coached.
- Strong ethical standards and integrity are a must.
- Understanding of research tools is a huge plus.
- Ensures that the business unit meets and/or exceeds revenue expectations
- Proven sales management experience

All full-time employees are eligible for health & dental insurance, Life/ AD&D/Long-term disability Insurance, 401k plan, and paid time off.

In addition, we offer:
Performance/Incentive Based Pay Scale
Friendly Team Environment
Supportive & Motivating Staff to help you succeed
Positive, Professional, and Upbeat work environment
We promote from within!

Please submit resume and cover letter to lgrimes@pcnh.com.
EOE, Drug-free workplace

Web ID#: 34266362
Text FL66340 to 56654

YOUR COMPUTER WITH THE CLASSIFIEDS

When it comes to finding a buyer for those no-longer-wanted items, nothing gives you more selling power than the CLASSIFIEDS.

WASHINGTON COUNTY NEWS
(850) 638-0212

HOLMES COUNTY TIMES-ADVERTISER
(850) 547-9414

Classifieds GET THE JOB DONE!
Buy • Sell • Trade • Rent • Hire

Call one of our "ad-visors" and put the Classifieds to WORK FOR YOU!

WASHINGTON COUNTY NEWS
(850) 638-0212

HOLMES COUNTY TIMES-ADVERTISER
(850) 547-9414

CHIPOLA FORD

Ford

Jackson County's New & Used Truck Center

BUILT FORD TOUGH EVENT

NEW 2014 Ford
ESCAPE S
POWER PKG., CRUISE, CD PLAYER

MSRP.....$23,595
CHIPOLA FORD DISCOUNT.....$600
RETAIL CUSTOMER CASH.....$1,000
FORD CREDIT BONUS CASH..... $500

SAVE $2,100
NOW $21,495
#14134

NEW 2013 Ford
TRANSIT CONNECT VAN XLT
WAGON, REAR VIEW CAMERA

MSRP.....$26,260
CHIPOLA FORD DISCOUNT..... $765
RETAIL CUSTOMER CASH.....$1,500

SAVE $2,265
NOW $23,995
#13368

NEW 2013 Ford
F150 SUPER CAB XLT
3.7 V6, TAILGATE STEP, CHROME PKG.

MSRP.....$35,770
CHIPOLA FORD DISCOUNT.....$2,275
RETAIL CUSTOMER CASH.....$4,250
FORD CREDIT BONUS CASH..... $1,000
TRADE IN ASSISTANCE..... $1,750

SAVE $9,275
NOW $26,495
#13402

NEW 2013 Ford
EDGE LIMITED
3.5 V6, CHROME WHEELS, POWER LIFTGATE

MSRP.....$37,785
CHIPOLA FORD DISCOUNT.....$1,790
RETAIL CUSTOMER CASH.....$2,000
FORD CREDIT BONUS CASH.....$500
TRADE-IN ASSISTANCE..... $500

SAVE $4,790
NOW $32,995
#13363

NEW 2013 Ford
FLEX SEL
LEATHER, DVD, NAVIGATION, LOADED!

MSRP.....$41,255
CHIPOLA FORD DISCOUNT.....$2,260
RETAIL CUSTOMER CASH.....$4,000
FORD CREDIT BONUS CASH.....$1,500

SAVE $7,760
NOW $33,495
#13140

NEW 2013 Ford
F-150 SUPER CREW FX-4 4X4
FX LUXURY PKG., NAVIGATION, LOADED!

MSRP.....$50,755
CHIPOLA FORD DISCOUNT.....$3,760
RETAIL CUSTOMER CASH.....$2,250
FORD CREDIT BONUS CASH.....$1,000
TRADE-IN ASSISTANCE.....$1,750

SAVE $8,760
NOW $41,995
#13286

★★★ PRE-OWNED CLEARANCE EVENT ★★★

09 MERCURY GRAND MARQUIS
LEATHER, V8, LOADED, 71K MILES #12354A
WAS $16,995
NOW $11,995

11 CHEVROLET HHR LT
MOONROOF, LEATHER, 47K MILES, #13367B
WAS $17,995
NOW $13,995

09 FORD ESCAPE XLT
63K MILES, 4 CYL., GREAT MILEAGE! #P3447
WAS $18,995
NOW $14,495

12 NISSAN ALTIMA S 2.5
POWER PKG., CRUISE, CD PLAYER, 31K MI. #P3427
WAS $19,995
NOW $15,495

10 FORD FLEX LIMITED
LEATHER, MOONROOF, LOADED! 27K MILES #R3460
WAS $29,995
NOW $27,995

10 FORD EDGE LIMITED
LEATHER, 1 OWNER, 96K MILES #13343A
WAS $19,995
NOW $16,495

12 FORD F-150 LWB
4X2, 5.0, V8, 11K MILES, #P3436
WAS $22,995
NOW $17,995

09 EXPEDITION EL XLT
POWER PKG., NICE! #12126A
WAS $23,995
NOW $17,495

11 FORD TAURUS SEL
V6, POWER PKG., CRUISE, 56K MILES, #13282A
WAS $20,995
NOW $17,495

11 FORD MUSTANG
34K MILES, MANUAL TRANS., #13305B
WAS $21,995
NOW $17,995

12 FORD FUSION SEL
LEATHER, LOADED, APPEARANCE PKG. #R3453
WAS $22,995
NOW $19,995

10 FORD ESCAPE LIMITED
LEATHER, LOADED, #R3452
WAS $23,995
NOW $19,995

09 SUBARU FORESTER
LEATHER, MOONROOF, LOADED, #13342A
WAS $24,995
NOW $20,995

12 FORD FOCUS SE
20K MILES, PWR. PKG., AUTO. TRANS., CRUISE #R3463
WAS $18,995
NOW $14,995

12 FORD F-250 CREW CAB 4X4 KING RANCH DIESEL
29K MILES, NICE #13412A
WAS $49,995
NOW $46,995

11 TOYOTA AVALON SPORT
LEATHER, NAVIGATION, LOADED! 34K MILES
WAS $28,995
NOW $24,995

12 FORD E-350 15 PASSENGER VAN
XLT, 37K MILES #P3466
WAS $25,995
NOW $22,995

11 NISSAN ALTIMA 2.5 S
LEATHER, MOONROOF, ALLOY WHEELS! 46K MILES
WAS $20,495
NOW $17,995

10 FORD EXPEDITION LMT.
4X4, LEATHER, CHROME WHEELS, 44K MILES, #13211A
WAS $34,995
NOW $31,995

11 CHEVROLET EQUINOX LT
POWER PKG., CRUISE, ALLOY WHEELS, 45K MILES, #13209A
WAS $20,995
NOW $18,995

HWY. 90 • MARIANNA, FL
(850) 482-4043 • 1 (866) 587-3673
www.ChipolaFord.com
Rick Barnes, Sales Manager

*All prices plus $299.50 P&H, tax, tag & title. All incentives applied.
Incentives good thru 11/17/13
Pictures for illustration purposes only. Prices good thru 11/17/13

Plenty More Great Deals On the Lot To Choose From!
Our Sales Team Is Here To Help You!

John Allen | Kenny Folsom | Craig Bard | Ronnie Coley | Steve Bowen

Bay

0% for 72 Months!

BIG FINISH 2013

BRAND NEW RAM 1500 ST QUAD CAB

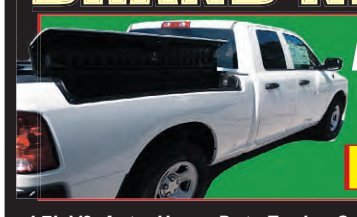

INCLUDING BUILT IN - $1,500 RAM BOXES!

4.7L V8, Auto, Heavy Duty Engine Cooling & Transmission Oil Cooler, Cruise, Auto/Halogen Headlamps, Locking Tailgate, UConnect, AmFm CD/USB/Aux, 6 Speaker, Pwr Win & Locks, Pwr Mirrors, Trailer Tow Wiring w/ 4-pin Connector, 17" Steel Wheels, All Season Tires, Tradesman Pkge, Remote Keyless Entry. Stk# H0785

OVER 100 SOLD! ONLY 35 LEFT AT THIS PRICE! SELECTION STILL GREAT!

$23,988

Plus FREE Running Boards!!

OR $419/MTH 0% for 72 Mths!

0% Up To 72 Months ON EVERY

Ram Truck, Grand Caravan and Town & Country!

BRAND NEW 2014 DODGE GRAND CARAVAN SE

3.6L V6, Auto, American Value Package, Stow-n-Go, 3rd Row, Dual Air, Pwr Win & Locks, Pwr Mirrors, 17" Wheels, Touring Tires, Tinted Glass, J0082

$19,988

BRAND NEW CHRYSLER TOWN & COUNTRY TOURING-L

Auto, 3.6L V6, Htd Front & 2nd Row Seats, Keyless Enter-n-Go, Pwr Pedals, 3rd Row Seats, Rear Entertainment/Dual DvD/Blu-Ray & 3rd Row 9" Video Screen, Pwr Sunroof, UConnect, AmFm/CD/Mp3/Sat, 6.5" Touch screen Nav, FlexFuel, Remote Start system, 3 Zone Auto AC, Pwr Sliding Doors, All Power Options, H1231

$32,988

OR $525/MTH at 0% for 72 mths

BRAND NEW RAM 1500

4.7L V8, Auto, FlexFuel, Pwr Win & Locks, Pwr Mirrors, Keyless Entry, Heavy Duty engine cooling & Transmission oil cooler, Advanced multistage airbags, spray-in bedliner, AmFm/CD/Aux/USB, Halogen Quad Headlamps, Tinted Glass, 17" Wheels, H0635

$18,988

OR $335/MTH 0% for 72 Mths!

100's Purchased with Fleet Discounts--SAVE THOUSANDS!

BRAND NEW JEEP COMPASS SPORT 30 MPG!

Auto, All Season Touring Tires, 17" Alloys, UConnect w/ 6Disc CD/DVD/Mp3, Cruise, Halogen Headlamps, Solar Deep Tint Glass, Roof Rails, J0019

$17,988

BRAND NEW JEEP GRAND CHEROKEE

Auto, V6, Leather, All Power, Htd/Cld Front Seats, Sunroof, Tow Pkge, Adaptive Cruise, Nav, 20" Wheels, Dual Climate Ctrl, Remote Start, Pwr Liftgate, Keyless Entry, H1702

$37,988

BRAND NEW DODGE CHALLENGER R/T

5.7, V8 Hemi, automatic, 20" alloys, Bluetooth, Nav, 6.5" touch screen, 7 Boston Acoustics speakers w/ Subwoofer, all pwr, htd front seats, lthr trimmed seats, rear park assist system, halogen headlamps, H1202

$34,988

OR $555/MTH at 0% for 72 mths

BRAND NEW CHRYSLER 200 LX 31 MPG!

Auto, Pwr Win & Locks, Pwr Mirrors, Premium Cloth Seats, Tinted Glass, 17" Wheels, All Season Touring Tires, UConnect Voice Command, Bluetooth Streaming Audio, Keyless Entry, Sentry Key Theft Deterrent System, H0696

$18,988

BRAND NEW DODGE CHARGER SE

8spd Auto, 3.6L V6, RWD, Bluetooth Streaming Audio, UConnect Voice Command, FlexFuel, Rain Brake Support, Touring Suspension. Keyless Enter-N-Go, Cruise, Pwr Driver Seat, Dual Climate Ctrl , CD/Aux/USB, 6 Speakers, Dual Exhaust, Auto Headlamps, H0658

31 MPG!

$23,988

OR $409/MTH at 0% for 72 mths

Bay CHRYSLER DODGE Jeep RAM

636 W.15th St
www.BayDodge.net
We Speak Spanish!

785-1591

* W.A.C. Plus Tax, Tag & Fees. All rebates applied including $500 Military. $1,000 Trade Assist included on Ram Trucks Only. See Dealer for Details. Prices subject to change. **Ram 1500 Quad Cab includes rebates include $500 Military, $1,000 Trade Assist & $500 Association of Builders & Contractors. Free Running Boards not included with 0%.*

5047753