WEEKEND EDITION

FRIDAY & SATURDAY, AUGUST 10-11, 2012 | YOUR COMMUNITY NEWSPAPER SINCE 1874 | 75¢

Lake City Reporter

LAKECITYREPORTER.COM

YOUR WEEKEND STARTS HERE

Tea Party meets

Are you concerned about where our country is going? Have you made a promise to yourself to get more involved and do a better job learning about the candidates and issues?

Join the North Florida Tea Party at 7 p.m. Friday at the Taylor Building, 128 SW Birley Ave. in Lake City for its first meeting in August.

For more information, call John at (386) 935-1705, Sharon at (386) 935-0821 or go to www.northcentralfloridateaparty.org

'Snow White'

"The Tale of Snow White" by Barbara Lennon is a humorous and fun take on the original fairy tale. With plenty of quirky new characters, it's sure to amuse and excite audiences of all ages. Even if you've heard, seen, or read the story of Snow White countless times, you've probably never heard it quite like this. erformances are at the High Springs Community Theater Friday through Sunday. Friday and Saturday performances are at 7 p.m. and the Sunday matinees is at 2 p.m.

Tickets are $5 online at highspringscommunitytheater.com. Paypal tickets are $1 more, or $6. Tickets may be purchased at the door, if available. Doors open one half hour before show time.

Gospel Sing

Trinity Praise and Worship Center, on Highway 90 East, will have a Gospel Sing Friday at 7 p.m. For more information call 752-2271.

Cruise In

Southern Knights Street Rodders is hosting their cruise in from 6-8 p.m. Friday at Hardee's on Hwy 90. Participants are encouraged to bring their hot rods and classics. There will be a 50/50 drawing for cash. For more information, call Bob McGraw at (386) 984-6573.

Book Bag Bash

Free reduced lunch applications and free haircuts will be available at the Columbia County Recreation Department's 2012 Back to School Book Bag Bash, set for 8 a.m. to noon, Saturday at the Richardson Community Center, 255 NE Coach Anders Lane in Lake City. 300 elementary school bags and 100 middle school bags of supplies will be also be available on a first-come, first-served basis. Children must be accompanied by a parent. This year's sponsors include the Columbia County Board of County Commissioners/Recreation Department, Jazzy Cuts, the United Way, the Columbia County School District and the Richardson Community Center.

Ballots, addresses in question

Discrepancies stem from changes in district boundaries.

By TONY BRITT
tbritt@lakecityreporter.com

Columbia County elections officials have identified 118 instances during early voting where voter addresses do not match with the person's actual voting district.

The information was revealed Thursday afternoon when Columbia County Supervisor of Elections Liz Horne called an emergency meeting with candidates in the Dist. 1 and Dist. 5 county commission race and the Dist. 2 and Dist. 5 school board race to discuss the issue.

Horne said 18 voters in the "disputed districts" have already cast ballots.

The meeting lasted around 45 minutes as Horne and Canvassing Judge Tom Coleman explained the discrepancy which was brought to their attention Wednesday afternoon. They said so far the problem exists in all districts with the exception of County Commission Dist. 3.

"We're thankful we caught it when we did," Coleman said. "It was actually brought to us."

Horne said election officials discovered the problem after it was brought to their attention by Scarlet Frisina, who told of a voter in her district who was not able to

BALLOTS *continued on 3A*

Sweet music

JASON MATTHEW WALKER/Lake City Reporter

Band camp has been under way this week for musicians at both Columbia and Fort White High Schools. **ABOVE:** Members of the Fort White High School marching band play songs as they fall in line and practice at band camp Thursday. **BELOW:** Fort White High School color guard member Kirsten Collier, 14, laughs as she practices spinning her flag during practice Thursday.

School bands practice at camps

By TONY BRITT
tbritt@lakecityreporter.com

The Columbia High School and Fort White High School marching bands are both looking for eight minutes of perfection.

That eight minutes is the length of their halftime shows and this week students in both bands were sharpening their marching and music skills during band camp.

Columbia High

Ryan Schulz, Columbia High School band director, said some Columbia High band students have been in band camp for two weeks. Last week the school's percussion section and flag corps participated in a band

BANDS *continued on 3A*

Valdosta student drowns in river

Sheriff warns of strong currents in Suwannee.

By TONY BRITT
tbritt@lakecityreporter.com

LIVE OAK — The body of a missing Valdosta State University cross country team member was recovered from the Suwannee River Thursday afternoon after a 14-hour search, according to authorities.

Tajay "TJ" Hoppines, 18, drowned while swimming in the river during a VSU cross country team excursion on the river north of Live Oak. Authorities had been searching for the missing student since Wednesday morning.

"He was at the river with a group of student athletes from the Valdosta State University cross country team," said Suwannee County Sheriff Tony Cameron. "Some of them swam across the river and he started in after them. He got about halfway and went under — he couldn't swim any farther. The river's got a lot of current in it, it's just hard to swim."

Suwannee County Sheriff Tony Cameron said the recovery operation began Wednesday around 6:30 p.m. and was completed around 4 p.m. Thursday when the man's body was found. Cameron said the Duval County Dive team found the body.

"The body was laying on the bottom of the river. It wasn't hung up on anything," he said, noting the body was found in the general area where Hoppines was last seen.

Dive teams from the Columbia County Sheriff's Office, Duval County Sheriff's Office and Dixie County Sheriff's Office worked on the operation along with the Suwannee County Sheriff's Office. Additional assistance was provided by the Florida Fish and Wildlife Conservation Commission who used sonar equipment in the recovery operation.

Cameron warned would-be swimmers to take precautions before venturing out into the river.

"Excellent swimmers have trouble swimming across the Suwannee River because of the current," he said. "It will fool you. It looks like a lazy, little river but it's not. It can be very difficult to cross the river. Many good swimmers have drowned."

Vol. 138, No. 142
CALL US:
(386) 752-1293
SUBSCRIBE TO THE REPORTER:
Voice: 755-5445
Fax: 752-9400

93 71
T-Storm Chance
WEATHER, 2A

Opinion 4A
People. 2A
Obituaries 5A
Advice & Comics 4B
Puzzles 5B

TODAY IN PEOPLE
Probation for Springfield.

COMING SUNDAY
Local News Roundup.

CA$H 3 **Thursday:**
Afternoon: 8-4-0
Evening: N/A

Play 4 **Thursday:**
Afternoon: 1-2-3-0
Evening: N/A

Fantasy 5 with ezmatch **Wednesday:**
10-14-16-22-32

PEOPLE IN THE NEWS

Rick Springfield will serve probation for DUI case

LOS ANGELES — Rick Springfield has pleaded no contest to reckless driving and will serve probation to end a drunken driving case filed after his arrest last year.

The rocker's attorney Philip Cohen entered the plea to a misdemeanor charge of reckless driving "with driving under the influence conditions" Thursday in Malibu. The singer initially faced drunken driving charges, but the revised charge doesn't include any allegation of alcohol impairment.

The "Jessie's Girl" singer was arrested in May 2011 after deputies spotted him speeding in his 1963 Corvette on Pacific Coast Highway.

District attorney's spokeswoman Jane Robison says Springfield will be on informal probation for three years and is required to attend a three-month alcohol education program.

Springfield didn't attend Thursday's court hearing.

Associated Press

Rick Springfield arrives at the premiere of "The Joneses" in Los Angeles. Springfield's attorney entered a no contest plea Thursday to a misdemeanor count of reckless driving with driving under the influence conditions and received a three year informal probation sentence.

Wallenda: Sand made NJ walk tricky

ATLANTIC CITY, N.J. — Professional daredevil Nik Wallenda says the sand on the tightrope made his high wire walk over an Atlantic City beach more challenging.

Wallenda successfully walked 1,300 feet along the wire while about 100 feet above the ground on Thursday.

He was unharnessed as a crowd estimated by local officials at 150,000 watched.

Wallenda said after he had completed the feat that he considered doing it barefoot when he discovered that the sand made his wire so slick, but ultimately kept his suede and buckskin shoes on.

In June, Wallenda wowed the masses when he did a similar stunt 200 feet above Niagara Falls.

Plant 'Walking Into Clarksdale'

CLARKSDALE, Miss. — Former Led Zeppelin frontman Robert Plant is heading to Mississippi to headline a festival in the historic Delta blues town he recorded a song about in 1999.

Plant recorded "Walking Into Clarksdale" with former Zeppelin bandmate Jimmy Page and has visited the town numerous times. The rock star is returning to Clarksdale this weekend to headline the Sunflower River Blues and Gospel Festival's 25th anniversary celebration with his new roots-music band, the Sensational Space Shifters.

On Saturday, Plant will take the stage with Grammy-winning vocalist Patty Griffin, West African virtuoso musician Juldeh Camara, guitarists Justin Adams and Bill Fuller, keyboardist John Baggott and drummer Dave Smith.

■ Associated Press

Celebrity Birthdays

- Flutist Ian Anderson is 65.
- Actress Rosanna Arquette is 53.
- Actor Antonio Banderas is 52.
- Baseball player Gerald Williams is 46.
- Football player Gino Torretta is 42.
- Football player Craig Newsome is 41.
- Actress Angie Harmon is 40.
- Football player Walt Harris is 38.
- Fashion model Devon Aoki is 30.
- Actor Lucas Till is 22.

Daily Scripture

"Are not five sparrows sold for two pennies? Yet not one of them is forgotten by God. Indeed, the very hairs of your head are all numbered. Don't be afraid; you are worth more than many sparrows."

- Luke 12:6-7 NIV

Lake City Reporter

HOW TO REACH US
Main number . . . . . (386) 752-1293
Fax number 752-9400
Circulation 755-5445
Online . . . www.lakecityreporter.com

The Lake City Reporter, an affiliate of Community Newspapers Inc., is published Tuesday through Friday and Sunday at 180 E. Duval St., Lake City, Fla. 32055. Periodical postage paid at Lake City, Fla. Member Audit Bureau of Circulation and The Associated Press.

All material herein is property of the Lake City Reporter. Reproduction in whole or in part is forbidden without the permission of the publisher. U.S. Postal Service No. 310-880.

POSTMASTER: Send address changes to Lake City Reporter, P.O. Box 1709, Lake City, Fla. 32056.

Publisher Todd Wilson 754-0418
(twilson@lakecityreporter.com)

NEWS
Editor Robert Bridges 754-0428
(rbridges@lakecityreporter.com)

ADVERTISING 752-1293
(ads@lakecityreporter.com)

CLASSIFIED
To place a classified ad, call **755-5440**

BUSINESS
Controller Sue Brannon 754-0419
(sbrannon@lakecityreporter.com)

CIRCULATION
Home delivery of the *Lake City Reporter* should be completed by 6:30 a.m. Tuesday through Friday, and by 7:30 a.m. on Sunday.

Please call **386-755-5445** to report any problems with your delivery service.

In Columbia County, customers should call before 10:30 a.m. to report a service error for same day re-delivery. After 10:30 a.m., next day re-delivery or service related credits will be issued.

In all other counties where home delivery is available, next day re-delivery or service related credits will be issued.

Circulation 755-5445
(circulation@lakecityreporter.com)

Home delivery rates
(Tuesday -Friday and Sunday)
12 Weeks. $26.32
24 Weeks. $48.79
52 Weeks. $83.46
Rates include 7% sales tax.

Mail rates
12 Weeks. $41.40
24 Weeks. $82.80
52 Weeks. $179.40

CORRECTION

The Lake City Reporter corrects errors of fact in news items. If you have a concern, question or suggestion, please call the executive editor. Corrections and clarifications will run in this space. And thanks for reading.

AROUND FLORIDA

Fruit helps US test oil spill response off Miami

MIAMI — Grapefruit and oranges floated across part of Biscayne Bay on Thursday to test federal plans to protect shorelines that would be vulnerable to damage from an offshore oil spill in the Caribbean Sea.

The fruit was a stand-in for oil. The U.S. Coast Guard and other state and federal agencies wanted to see how well boom configured into a sort of arrow diverts the fruit out of swift currents.

In the event of a major spill, the boom would deflect oil onto beaches or into weaker currents where it would be easier to clean up or collect. This Tidal Inlet Protection Strategy is designed to mitigate oil's effect on inland waters.

"Nobody likes to get oil on the beach but we know it's easier to clean oil off a sandy beach than when it gets into mangroves," said Capt. John Slaughter, chief of planning, readiness and response for the Coast Guard's Miami-based 7th District.

The 7,500 feet of boom stretched across Bear Cut off downtown Miami was the same kind used in the response to the 2010 Deepwater Horizon oil spill in the Gulf of Mexico.

Building on lessons learned from that catastrophe, a new federal International Offshore Response Plan was developed this year to stop offshore oil spills as close to their source as possible, even in foreign waters. The plan covers waters off Florida, Georgia, South Carolina, Puerto Rico and the U.S. Virgin Islands.

Associated Press

Fruit washes ashore at Virginia Key Beach Park in Miami, Thursday. Grapefruit, oranges and limes were used as a stand-in for oil. The U.S. Coast Guard and other state and federal agencies want to see how well boom configured into a sort of arrow diverts the fruit out of swift currents in Biscayne Bay.

A significant oil spill in foreign waters in the region could potentially reach U.S. waters within a couple days and hit shore within a week, the plan estimates.

Man guilty in fatal home invasion

BRADENTON — A man already serving a life sentence for a violent kidnapping and home invasion has been convicted of killing a Tampa Bay area woman in another robbery.

A Manatee County jury found 41-year-old Delmer Smith III guilty Thursday of first-degree murder. He faces a possible death sentence.

During a string of violent home invasions in Sarasota and Manatee counties, authorities say Smith ambushed Kathleen Briles in her driveway in August 2009, bound her in her living room and beat her to death.

Smith's defense attorney said the prosecution's case was circumstantial, trying to shift the blame to one of Smith's friends. That man had pawned some of the items from Briles' home but testified he was pawning the items for Smith.

Sex offender's detention upheld

TALLAHASSEE — An appellate court has upheld the civil commitment of a convicted sex offender, although his detention trial was held well past a 30-day limit because he had "invited" the delay.

The full 15-member 1st District Court of Appeal ruled Thursday in a unanimous 11-page opinion in Tallahassee. The judges then wrote four separate concurring opinions covering 52 pages disagreeing over the legal details.

■ Associated Press

THE WEATHER

10 FRIDAY	11 SATURDAY	12 SUNDAY	13 MONDAY	14 TUESDAY
CHANCE OF T-STORMS	CHANCE OF T-STORMS	CHANCE OF T-STORMS	CHANCE OF T-STORMS	CHANCE OF T-STORMS
HI 93 LO 71	HI 94 LO 72	HI 92 LO 72	HI 92 LO 72	HI 91 LO 72

REGIONAL FORECAST MAP for Friday, August 10
Friday's high/Friday night's low

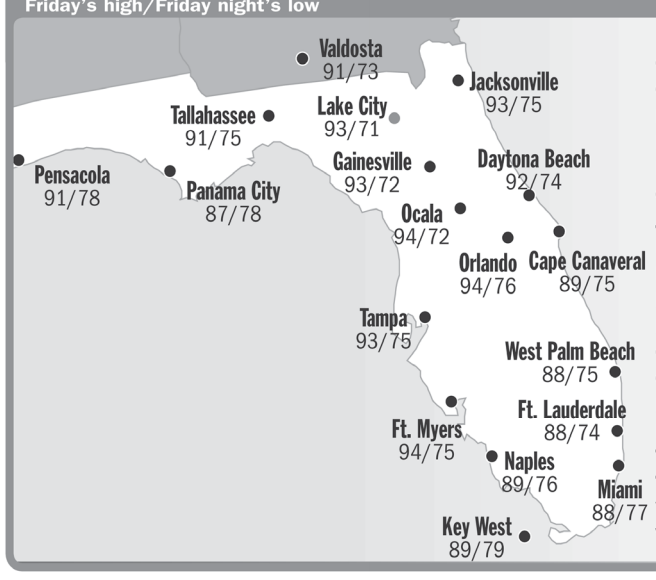

City	Saturday	Sunday
Cape Canaveral	90/76/t	89/76/t
Daytona Beach	91/74/t	91/74/t
Ft. Lauderdale	90/77/t	88/77/t
Fort Myers	93/76/t	91/76/t
Gainesville	93/72/t	92/72/t
Jacksonville	93/76/t	89/77/t
Key West	89/80/t	89/80/t
Lake City	94/72/t	92/72/t
Miami	90/77/t	86/76/t
Naples	88/77/t	88/76/t
Ocala	92/73/pc	92/72/t
Orlando	94/78/t	94/77/t
Panama City	87/77/t	89/77/t
Pensacola	90/77/t	90/77/pc
Tallahassee	90/73/t	93/73/t
Tampa	91/76/t	91/76/t
Valdosta	91/72/t	92/71/t
W. Palm Beach	90/76/t	88/76/t

LAKE CITY ALMANAC

TEMPERATURES	
High Thursday	89
Low Thursday	72
Normal high	91
Normal low	72
Record high	97 in 1987
Record low	61 in 2002

PRECIPITATION	
Thursday	0.00"
Month total	2.34"
Year total	34.50"
Normal month-to-date	1.79"
Normal year-to-date	30.97"

SUN	
Sunrise today	6:55 a.m.
Sunset today	8:16 p.m.
Sunrise tom.	6:56 a.m.
Sunset tom.	8:15 p.m.

MOON	
Moonrise today	12:47 a.m.
Moonset today	2:49 p.m.
Moonrise tom.	1:30 a.m.
Moonset tom.	3:41 p.m.

Aug. 17 New · Aug. 24 First · Aug. 31 Full · Sept. 8 Last

UV INDEX
11
EXTREME: 10 minutes to burn
Today's ultra-violet radiation risk for the area on a scale from 0 to 10+.

FYI
An exclusive service brought to our readers by The Weather Channel.
The Weather Channel weather.com

myweather
Forecasts, data and graphics © 2012 Weather Central, LP, Madison, Wis. www.weatherpublisher.com

WEATHER BY -THE-HOUR

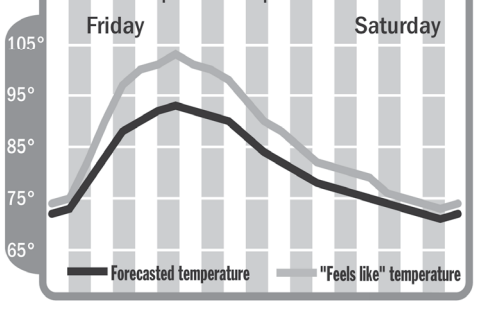

WEATHER HISTORY
On this date in 1980, Hurricane Allen made landfall north of Brownsville, Texas. The storm brought up to 20 inches of rain to the Lower Rio Grande Valley. Prior to landfall, Allen was a category 5 storm three times, and had 190 mph winds.

SPONSORED BY
Get Connected
www.lakecityreporter.com
Lake City Reporter

JASON MATTHEW WALKER/Lake City Reporter

Columbia High School drum major Emily Jordan, 17, conducts during band practice Thursday during band camp.

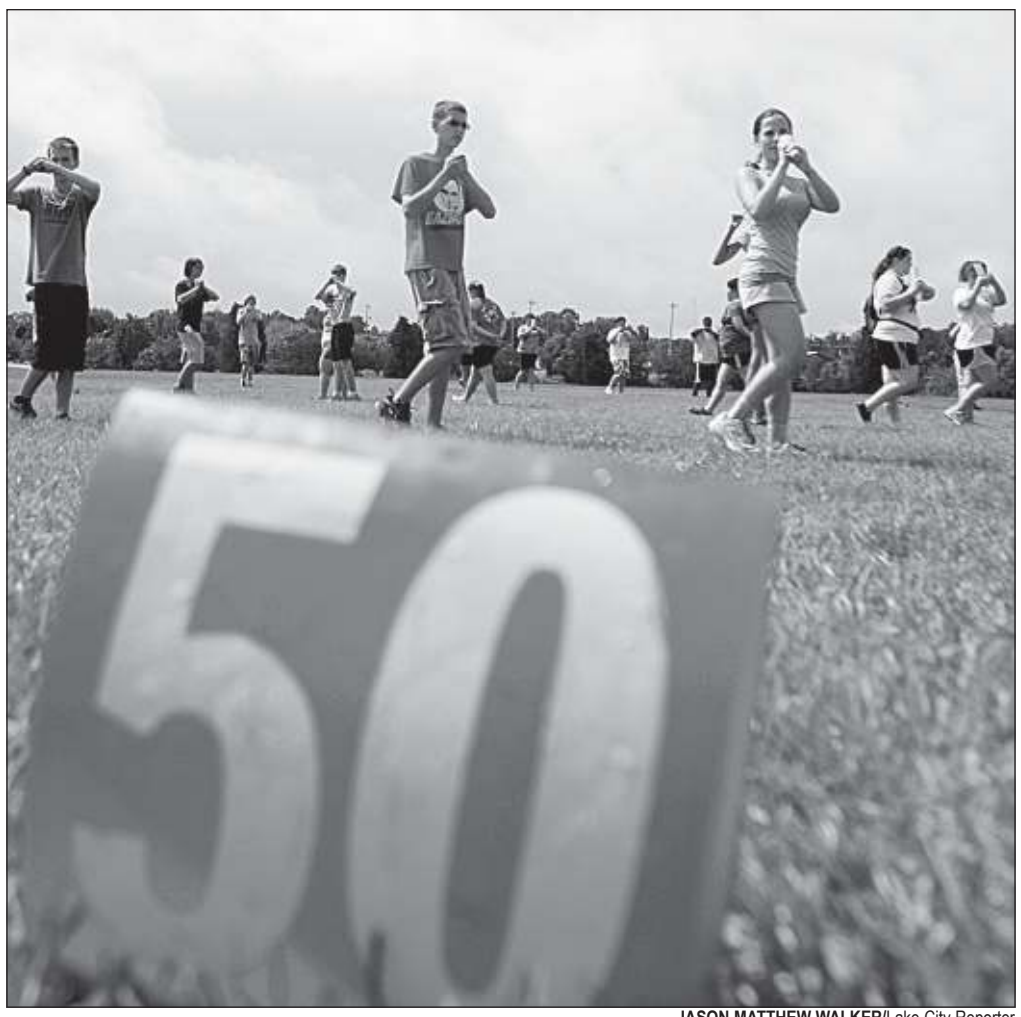

JASON MATTHEW WALKER/Lake City Reporter

The Columbia High School band practices their formation during band camp late Thursday morning. The band practiced without their instruments for fear of being rained on as storm clouds loomed above.

BANDS: Practice begins

Continued From Page 1A

camp and this week the entire band is at the school for band camp to work on music and marching.

"Rain has been a challenge this week trying to get outside and get everything done because of the weather," Schulz said. "Instruments can't be damaged because of the weather, but the kids have been working really hard and the music sounded really good inside."

Brittany Milito, the CHS head drum major, said the show is progressing really well.

"We have to keep the band's morale up and keep everyone excited," she said. "They have to be really motivated and ready to get to work but also have fun. Band camp is helping us with discipline. You have to forget your pride and be willing to work."

Columbia High band students have practiced 10 hours per day — from 8 a.m. - 6 p.m. — working on the band's 2012 halftime show.

Columbia High has approximately 75 students participating in band camp.

"The kids have a winning attitude this year and I think we're going to go a long way," Schulz said. "They work hard and they want to do well."

The Columbia High School band will offer a sneak preview of its 2012 halftime show at 6 p.m. tonight on its practice field.

This year the Columbia High School's band halftime show will be based off Cirque du Soleil.

"We're doing some exciting music, some slow music and it's a lot of fun," Schulz said. "We're going to have a lot of props and stuff come the first football games. The community is really going to enjoy this one."

Fort White High

Ed Amaya, Fort White High School Marching Band director, described his school's band camp as "great".

"It hasn't been too hot, we always beat the rain and we got a lot done," he said, noting only two students have missed practice. "We should have about two songs in the book by the time camp is over."

The Fort White marching band started its band camp Monday and concluded Thursday afternoon.

"Band camp is really fun — it's pretty chill," said Kenneth Brown, a Fort White band drum major candidate. "I'm letting the younger band members know the basic steps like use your left foot first and put your right foot on the line — just the basics that you really need to know."

The students worked on music and marching from 8 a.m. - noon and then worked on formalities such as uniform sizing after practice each day.

"Band camp benefits the students because it wakes them up out of their summer slumber," Amaya said. "They know school is not too far away once they get to band camp and they get motivated. The ones who haven't played all summer get their instruments back out start playing again."

He said band camp also benefits the students because it prepares them for the physical demands associated with the upcoming season and performances.

Falisha Harry, a Fort White band drum major candidate, said band camp is the same as usual and kind of fun.

"It feels like everybody is nervous, but everybody is doing good so far," she said, noting she's looking forward to the first performance of the season. "Hopefully everybody does their best and we have a good show."

The 2012 Fort White halftime show will be a tribute to the Beach Boys and feature four of the groups songs.

This year the Fort White band approximately 30 members including six members in its color guard unit.

"The students are doing well," Amaya said. "We've got a lot of new kids."

BALLOTS: Problems arise

Continued From Page 1A

cast a vote in the race in her district.

She said elections office personnel began investigating Wednesday afternoon and ran the names of all 34,382 registered voters in the county against their addresses and correct voting districts based on information from the county 911 GIS mapping system.

Horne said letters will be sent to the 18 voters who've already cast ballots to explain the problem and request they vote again. She said a list of all 118 voters impacted by the problem will be provided to candidates.

Horne said the problem arose because the information was put into the software system to verify the correct address and district for voters, but even/odd addresses were flip-flopped with what the 911 GIS mapping system provided. The supervisor of elections office had a mapping team to insert the voters' addresses and do mapping for the voting districts but the information was not verified properly.

Coleman told the candidates and their representatives the elections office worker who handled the data was no longer employed at the supervisor of elections office.

Oni Allen, Ron Williams, Randy Thomas, Clarence Tucker, Scarlet Frisina, Tim Murphy, Michael Christie, Cedric Davis, Stephanie Finnell, Gordon Summers, a representative for Bill Gootee and Dana Brady attended the meeting. Candidates Debra Robarts and Jason Futch did not attend the meeting.

Some candidates believe the redistricting process and the new redistricting lines caused the problem.

"I know state statutes said county commissions are to approve all state redistricting lines, however, I also think the supervisor of elections is the expert when it comes to supervising an election," said Michael Christie, a Dist. 5 county commission candidate. "So (the commissioners) should have took (Liz Horne's) recommendations and if they were not happy with her recommendations they should have sent her back to the drawing board to correct the situation.

"If the county commissioners would allow the experts in their particular field to do their jobs, instead of trying to tell someone how to do their job, I don't think we would be in the predicament that we're in today."

"No one is accusing anyone of any impropriety going on, it just goes back to the redrawing of the district lines," Christie said.

County commission Dist. 5 candidate Tim Murphy said it's a flaw in the system.

"We've got many inadequacies in the system at this point," he said. "I brought up a couple more scenarios in the meeting explaining and clarifying district lines on the south end of county where this situation is going to arise also.."

Several candidates left the meeting saying they had no problem with the way Horne and Coleman identified and handled the problem.

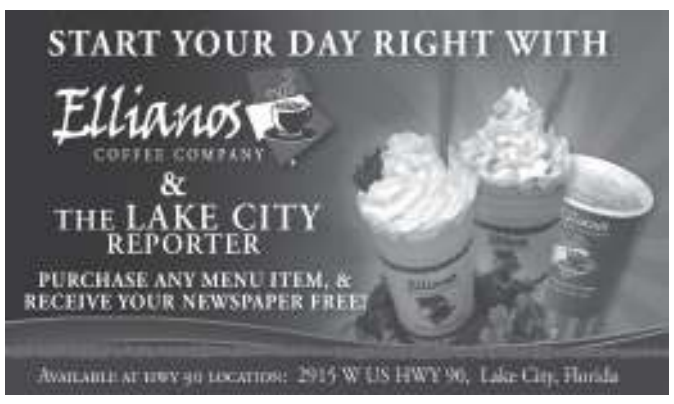

ONE OPINION

Obama and the free lunch

America simply can't afford Obamacare. According to a new Congressional Budget Office (CBO) report, the new entitlement will grow an explosive 6 percent annually from 2017 to 2022, impose a slew of new taxes which will ripple through the economy, and will still leave 29 million people without health insurance.

The Heritage Foundation's James Capretta calls Obamacare "a budgetary disaster." New entitlement spending is estimated to be $2 trillion for a full decade of implementation, and new taxes will extract $1 trillion for federal coffers.

CBO now calculates premiums through government-sponsored exchanges will rob $2,400 from the average family budget. Someone, somewhere, has to pay for these subsidies, which will be spread across the system.

CBO also expects only 3 to 5 million workers will shift to exchanges despite their large subsidies. If that number roughly doubles, Obamacare costs climb by $36 billion for the decade. This doesn't take into account those who will opt out and pay what the Supreme Court has deemed a tax. If even a small number wait to get into exchanges until they are sick, costs will skyrocket because exchanges will have to cope with more higher-cost patients than planned.

The scary fact is the bureaucrats with the green eyeshades haven't realistically added up all the indirect but real costs of Obamacare such as the burden on consumers and the impact of higher taxes on economic growth and employment. It's a mistake to throw more money into a national-health scheme that will leave almost 30 million Americans without insurance and many more with worse access to care.

■ The Washington Times

Lake City Reporter

Serving Columbia County Since 1874

The Lake City Reporter is published with pride for residents of Columbia and surrounding counties by Community Newspapers Inc.

We believe strong newspapers build strong communities —*"Newspapers get things done!"*

Our primary goal is to publish distinguished and profitable community-oriented newspapers.

This mission will be accomplished through the teamwork of professionals dedicated to truth, integrity and hard work.

Todd Wilson, publisher
Robert Bridges, editor
Sue Brannon, controller

Dink NeSmith, president
Tom Wood, chairman

LETTERS POLICY

Letters to the Editor should be typed or neatly written and double spaced. Letters should not exceed 400 words and will be edited for length and libel. Letters must be signed and include the writer's name, address and telephone number for verification. Writers can have two letters per month published. Letters and guest columns are the opinion of the writers and not necessarily that of the *Lake City Reporter*.

BY MAIL: Letters, P.O. Box 1709, Lake City, FL 32056; or drop off at 180 E. Duval St. downtown.

BY FAX: (386) 752-9400.

BY E-MAIL: news@lakecityreporter.com

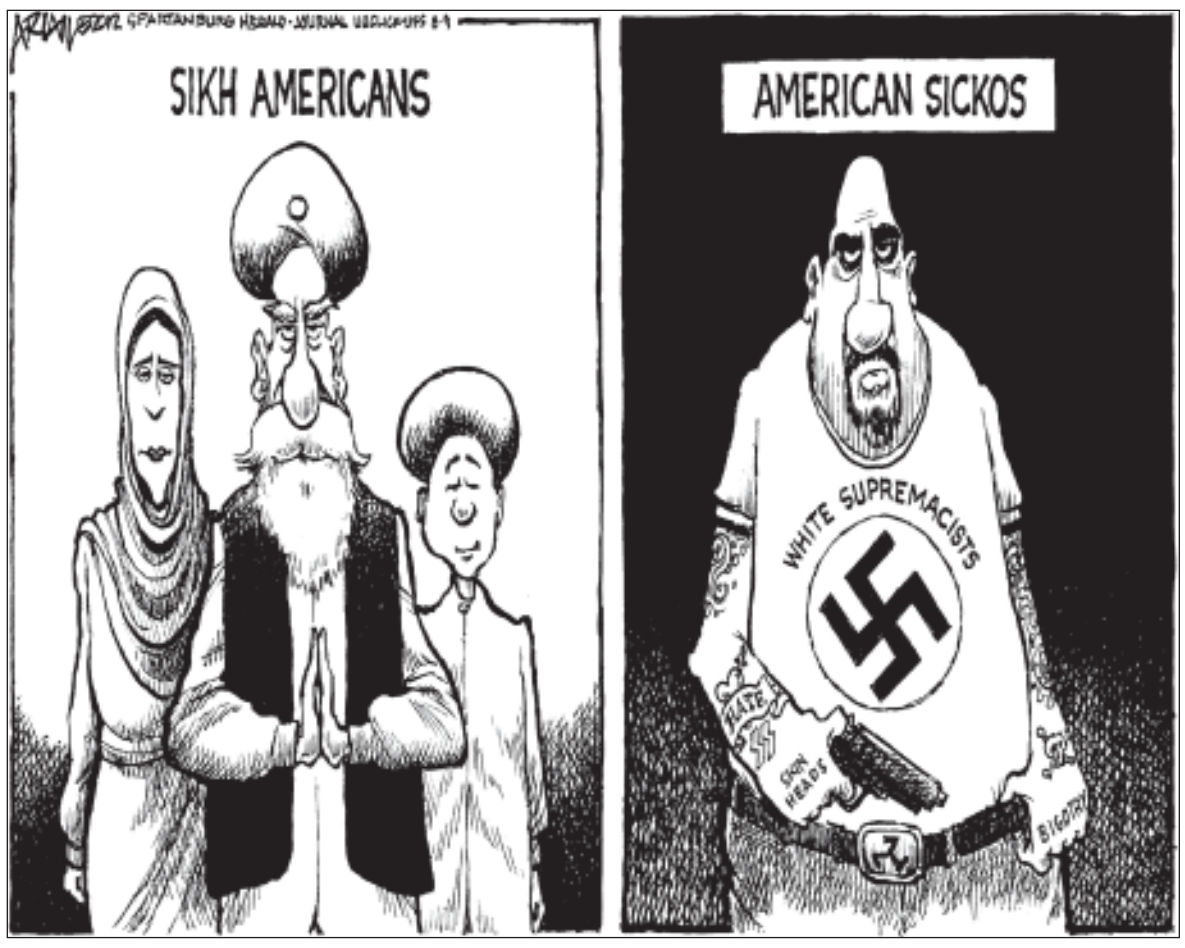

Why is Romney's wealth an issue?

Dan K. Thomasson

Since when has personal wealth become a disqualifier for the presidency? Had that been the case, there would have been no Roosevelts or Bushes in the White House. Jack Kennedy, William Howard Taft and Herbert Hoover -- and, for that matter, George Washington -- would have been precluded from holding the office.

In the modern era, only Harry Truman and Bill Clinton would have been allowed to occupy the Oval Office. Neither even owned a home. Truman lived with his mother-in-law until she died, and Clinton stayed in government-provided housing most of his official life. He at least became wealthy afterward. Truman never did. Lyndon Johnson had amassed a nice fortune before his election to the vice presidency, some of it through methods his opponents found questionable. Jimmy Carter ran a profitable peanut farm and had what we used to call small-town wealth.

Isn't the opportunity to get rich part of the American experience?

Yet Mitt Romney's bank account seems to be the focus of the presidential election campaign in what more and more appears to be an effort to divert voter attention from the president's own failures regarding the economy. The implication is that Romney's financial status, gained through Bain Capital, invalidates any ideas he might have for getting the nation rolling again.

Call it "Romney Hood," Barack Obama said recently, accusing his opponent of reversing the old English legend by robbing the poor to give to the rich. Somehow, this line of attack reminds me of the vaudevillian who dances with a rose in his teeth so no one will notice his feet, or the topless dancer who really can't dance. Who cares?

Meanwhile, Senate Democratic leader Harry (The Lip) Reid, unrelentingly portrays Romney's financial well being as something sinister, contending without proof that it may have been enhanced by not paying income tax in 10 years. This unverified charge is backed up by the silence of the White House on grounds that Reid is a totally independent operator who can't be told to shut up. It is as though the former boxer with the notorious reputation for leveling unsubstantiated allegations is an impartial observer.

Of all people, Obama should realize the unfairness, having over the last four years suffered through similar allegations about his birth and religion and school grades. How many of us want our school grades revealed?

The charges have been aided by Romney's stubborn refusal to release his tax returns for the last 12 years. That certainly is his prerogative, although it may be politically boneheaded, because it leaves the impression that he's trying to hide something. His opponents would like to suggest that he has done something un-American, like taking advantage of tax shelters and loopholes and by stashing money in tax havens in Swiss and Caribbean banks. It's like one of those "what about that night at the motel?" questions every politician used to dread, before getting caught fooling around almost became a badge of honor.

The president's strategy is a not-too-subtle variation on an old theme: Republicans represent the rich and Democrats the poor. The Republicans contend a quadrennial promotion of class warfare that has been going on since Hoover's term began in 1929. But Americans in normal times have not resented wealth. Most of us believe that, through the grace of God, we can achieve some measure of the same success.

These aren't normal times, however, and the American dream has slipped badly. The gap between the upper and the lower income brackets has widened substantially.

The sideshow rhetoric probably will continue through this long hot summer and into the fall. But in the end, it may not make much difference. The election will turn on whom a majority of the voters decide is at fault for the wounded economy and who is best suited to fix it.

It will be a referendum on Obama's presidency, with neither candidate much able to change the outcome.

■ Dan K. Thomasson is former editor of Scripps Howard News Service.

LETTERS TO THE EDITOR

Perhaps it's time for fair tax

To the Editor:

This country is broke. The national debt is growing so fast it will take a miracle for us to survive ... or will it? While our Congress and the Obama Administration seem to have no answers when it comes to solving our financial woes, the real solution is pending in Congress.

The Fair Tax has been pending for several years and has been ignored by Congress. Why should they pass something that would take away their ability to buy votes in a big way (the federal income tax). The fair tax will replace the income tax.

Support is growing for the fair tax. More and more taxpayers are finding out how it will do away with the IRS and give each individual their full paycheck with no deductions from their paycheck for Uncle Sam ever again. At the same time, those living below the poverty level will pay no taxes at all. The leaders in Congress continue to ignore this solution to the financial mess this country is in. It will take a large grass roots effort to get it enacted.

Imagine what will happen to the economy when every worker in this country received his/her full paycheck without any deduction for income or payroll taxes. Think how great it will be never to have to keep records or report anything to the IRS. What you do with your money will be none of their business.

Roy Newsom
Granbury, Texas

Bring back Ike!

To the Editor:

We live in a day when the Tea Party and GOP want to raise taxes on we, the people, who earn less than $250,000 a year ... and cut taxes for millionaires and billionaires.

In 1768, the British dispatched a 50-gun warship to New England to jail the Tea Party rebels and enforce the crown's right of taxation over the rebellious colonists.

What was the name of that warship? "THE HMS ROMNEY"

Its name appropriately represents the hypocrisy of the high-jacked GOP of today!....I want my old GOP back ... the party of Ike!

Fred McGill
Fort White

ANOTHER VIEW

Reid and Romney should stop it

Senate Majority Leader Harry Reid (D-Nev.) ambushed Mitt Romney the other day. In an interview with the Huffington Post, Mr. Reid claimed that he had been told by an unnamed investor at Bain Capital, the firm that Mr. Romney founded, that Mr. Romney had not paid any tax for 10 years.

"He didn't pay taxes for 10 years!" Mr. Reid exclaimed. "Now, do I know that's true? Well, I'm not certain." The uncertainty didn't stop Mr. Reid from repeating the claim on the Senate floor. Nor did it stop Mr. Reid from rendering a firm judgment. "I mean, you do pretty well if you don't pay taxes for 10 years when you're making millions and millions of dollars," he said in the interview. Later, Mr. Reid said that he had "a number of people tell me that."

If the senator has any proof, he owes it to Mr. Romney, the presumptive Republican presidential nominee, to put it on the record, now. Otherwise, Mr. Reid ought to pause and reflect on the record of another senator who once claimed to have a list of Communists and spies at the State Department — and could not substantiate it. Mr. Reid's smear tactics are not unlike those of Joseph McCarthy and deserve equal condemnation. Even in the attenuated and superficial climate of today's politics, Mr. Reid's drive-by tactics repel. If he feels so strongly about disclosure, why hasn't Mr. Reid made public his own tax returns? No need, he says, the Senate financial disclosure is sufficient.

Mr. Romney denies that he paid no tax. His 2010 return, and the estimate for 2011, show that he paid substantial taxes in those years. The Post's Glenn Kessler points out that Mr. Romney's investments are not structured to yield zero taxes, although there could have been one or two years with little or no payment. "I have paid taxes every year, and a lot of taxes, so Harry is wrong," Mr. Romney said.

One way to prove it would be for Mr. Romney, a wealthy and successful businessman, to make public additional years of his tax returns. So far, he has steadfastly refused. There's no formal requirement to reveal more, but Mr. Romney has deepened voter curiosity about why he won't — and whether he has something to conceal. As long as he declines, the questions will persist.

So will the demands for disclosure of the identity of Mr. Romney's well-connected campaign bundlers, to whom he is indebted for vacuuming up truckloads of cash. The candidate knows who they are but is not saying. President Obama is disclosing his bundlers, as did the past two Republican presidential nominees, George W. Bush (twice) and John McCain. On full disclosure, a vital principle of politics and governing, Mr. Romney's approach is deeply troubling.

Why is it so hard for these two men to grasp that voters are rightly fed up with sleazy rhetoric and sleight-of-hand campaign finance?

■ The Washington Post

COMMUNITY CALENDAR

■ To submit your Community Calendar item, contact Rick Burnham at 754-0424 or by e-mail at *rburnham@lakecityreporter.com.*

Aug. 13

Women's cancer support

The Women's Cancer Support Group of Lake City will meet at Baya Pharmacy East, 780 SE Baya Drive, from 5:30 to 6:30 p.m. on Monday, Aug. 13. Information at 386-752-4198 or 386-755-0522.

Senior parent meeting

The Class of 2013 Senior parent meeting to discuss the senior breakfast will be on Monday, Aug. 13 at 6:30 p.m. The meeting will be held at the First United Methodist Church in the fellowship hall, 973 S. Marion Ave.

Aug. 14

Medicare seminar

There will be a free Medicare educational seminar on Aug. 14 from 5:30 to 6:30 p.m. at the Lifestyle Enrichment Center. The seminar will cover what you need to know about medicare such as when to enroll and what's covered. This is not a sales seminar. Moderated by Irv Crowetz of C/C and Associates. To RSVP please call 386-755-3476 ext. 107.

Loss through divorce

Loss Through Divorce, an educational workshop about transitioning through loss, will be offered to the public on Tuesday, Aug. 14 at 2 p.m. at the Wings Education Center, 857 SW Main Blvd. The workshop, facilitated by Jerry Tyre, will offer an overview of loss through a Divorce. The workshop will suggest ways to cope during this difficult time. There is no cost. For information or to register, contact Vicki Myers at 755-7714 Ext. 2411. The Wings Education Center is a program of Hospice of Citrus County, Inc./Hospice of the Nature Coast.

Author program

Marshall Frank, author of "The Upside to Murder", "The Latent", "Dire Straits" and others will speak at the Main Library Tuesday, Aug. 14 at 7 p.m. Frank is a retired captain from the Metro-Dade Police Department in Miami. He is now an author, blogger and speaker. His latest book, published in April, is a suspense novel, The Upside to Murder. This event is sponsored by Friends of the Library and free to the public.

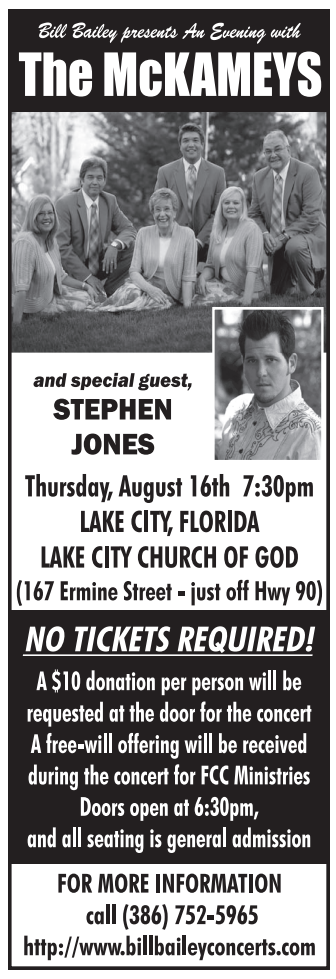

OBITUARIES

Byron G. Gilbert

Byron G. Gilbert, 33, Lake City, Fl passed away on Tuesday, August 7, 2012. The West Palm Beach, Fl native moved to Lake City eight years ago from Live Oak, Fl. He was a Veteran of OEF, OIF while serving in the Navy for four years, owned/operated Gilbert's Lawn Service of Lake City for five years and was a member of Parkview Baptist Church, Lake City, Fl. Mr. Gilbert is survived by his wife of seven and a half years: Heather M. Gilbert, Lake City, Fl; parents: Russell & Debbie Gilbert, Live Oak, Fl; one daughter: Lindsey Gilbert, Lake City, Fl; two sons: Wesley Darden, Lake City, Fl, Bradley Gilbert, Lake City, Fl; one sister: Melissa Snipes, Live Oak, Fl; one brother: Buddy Gilbert, Bradenton, Fl; grandmother: Ruth Gilbert, Mayo, Fl; aunt: Carol Stevens, Live Oak, Fl and uncle: Terry Hurlburt, Zephyrhills, Fl. A memorial service will be held at 4:00 pm Saturday, August 11th at Philadelphia Baptist Church in McAlpin, Fl with Rev. Josh Wynn officiating.

DANIELS FUNERAL HOMES & CREMATORY, INC., of Live Oak and Branford, FL in charge of arrangements.

Julie Anna Townsend

Julie Anna Townsend, age 62, was tragically taken from us Monday, August 6, 2012. Her goodness, sweet disposition and deep love for her Lord give us faith that she's with him now. Julie was born on July 10, 1950 in Rochester, NY. She spent her early years there before moving to Naples, Florida in 1960. For her high school years she returned to the Rochester area and graduated from Spencerport Central High School, Class of 1968. Julie received her LPN and was a nurse for 36 years. She loved her work in the prison system of Collier County and, most recently, at the Russel County Medical Center in Lebanon, VA. Each patient was a source of joy and good humor to her, and it was her humor and caring that made her so beloved. Julie is survived by her step-father of 52 years, George Rock of Lake City, Fl; her sisters, Deborah Townsend of Lebanon, VA, Sybil Townsend of Athens, GA, and Jessica Rhodes of Sausalido, CA; her much loved sons, Joe Kozlowski of Altoona, IA, Jeremy Meyers of Naples, Fl, Tim and Chris Dowell of Lake City, Fl; and caring nieces and nephew. She had 5 grandchildren who were her pride and joy. Pictures of the 3 youngest remain the wallpaper on her computer. A memorial service is scheduled for this Saturday, August 11, 2012, 11:00 AM in the chapel at Gateway-Forest Lawn Funeral Home, 3596 Hwy 441, Lake City, Fl. Friends are invited. Julie's recently deceased mother was comforted by the care of Haven Hospice and donations to them are requested in lieu of flowers. **GATEWAY-FOREST LAWN FUNERAL HOME**, 3596 S. US Hwy 441, Lake City, FL 32025 (386-752-1954) is in charge of arrangements. Please send words of comfort to the family at *www.gatewayforestlawn.com*

Obituaries are paid advertisements. For details, call the Lake City Reporter's *classified department at 752-1293.*

NOTICE OF PUBLIC HEARING ON ENACTMENT OF ORDINANCES BY THE CITY COUNCIL OF THE CITY OF LAKE CITY, FLORIDA

NOTICE IS HEREBY GIVEN that City Council Ordinance Numbers. 2012-2025, 2012-2027 and 2012-2028, which titles hereinafter appear, will be considered for enactment on second and final reading by the City Council of the City of Lake City, Florida, at public hearing on Monday, August 20, 2012, at 7:00 p.m., or as soon thereafter as the matters can be heard in the City Council Meeting Room, City Hall located at 205 North Marion Avenue, Lake City, Florida 32055. Copy of said ordinances may be inspected by any member of the public at the Office of the City Clerk, City Hall, located at 205 North Marion Avenue, Lake City, Florida 32055, during regular business hours. On the date, time and place first above mentioned, all interested persons may appear and be heard with respect to the ordinances.

CITY COUNCIL ORDINANCE NO. 2012-2025

AN ORDINANCE OF THE CITY OF LAKE CITY, FLORIDA, AMENDING CHAPTER 102, ARTICLE III OF THE CITY CODE RELATING TO YEAR-ROUND WATER CONSERVATION MEASURES AND WATER SHORTAGE REGULATIONS BY ADDING NEW SECTIONS TO BE NUMBERED DIVISION THREE, SECTIONS 102-92, 102-93, 102-94, 102-95, 102-96, 102-97, 102-98, 102-99, AND 102-100 TO PROVIDE FOR THE INTENT AND PURPOSE TO PROTECT THE WATER RESOURCES OF THE CITY; TO PROVIDE FOR DEFINITIONS; TO PROVIDE FOR THE APPLICATION OF THIS SECTION TO ALL PERSONS OTHER THAN PERSONS USING SALTWATER; TO PROVIDE FOR AMENDMENTS TO YEAR-ROUND WATER CONSERVATION MEASURES; TO PROVIDE FOR THE APPLICABILITY OF YEAR-ROUND WATER CONSERVATION MEASURES; TO PROVIDE FOR THE DECLARATION OF WATER SHORTAGE AND WATER SHORTAGE EMERGENCY; TO PROVIDE FOR ENFORCEMENT OF THIS ORDINANCE; TO PROVIDE FOR PENALTIES FOR VIOLATION OF THIS ORDINANCE; TO PROVIDE FOR WATER USERS TO ACCEPT THE PROVISIONS OF THIS ORDINANCE; PROVIDING FOR THE REPEAL OF ORDINANCES IN CONFLICT WITH ANY OF THE PROVISIONS OF THIS ORDINANCE; PROVIDING FOR A SEVERABILITY CLAUSE; PROVIDING FOR THE INCLUSION OF THIS ORDINANCE IN THE CITY CODE; AND PROVIDING FOR AN EFFECTIVE DATE.

CITY COUNCIL ORDINANCE NO. 2012-2027

AN ORDINANCE OF THE CITY OF LAKE CITY, FLORIDA, AMENDING CHAPTER 102, ARTICLE I OF THE CITY CODE RELATING TO CITY UTILITIES BY ADDING A NEW SECTION TO BE NUMBERED SECTION 102-5, TO PROVIDE FOR THE DEFINITION OF "CROSS CONNECTION"; BY ADDING A NEW SECTION TO BE NUMBERED SECTION 102-6 TO PROVIDE FOR PROHIBITION AND PENALTIES FOR CROSS CONNECTION; BY ADDING A NEW SECTION TO BE NUMBERED SECTION 102-7 TO PROVIDE FOR THE DEVELOPMENT OF A ROUTINE CROSS CONNECTION CONTROL PROGRAM; BY ADDING A NEW SECTION TO BE NUMBERED SECTION 102-8 TO PROVIDE FOR THE RIGHT OF INSPECTION; BY ADDING A NEW SECTION TO BE NUMBERED SECTION 102-9 TO PROVIDE FOR REMEDIAL ACTION; BY ADDING A NEW SECTION TO BE NUMBERED SECTION 102-10 TO PROVIDE FOR THE INSTALLATION OF BACKFLOW-PREVENTION DEVICES ACCEPTABLE TO FLORIDA DEPARTMENT OF ENVIRONMENT PROTECTION ("FDEP") ON ALL EXISTING CONNECTIONS TO THE CITY'S POTABLE WATER SYSTEM OTHER THAN SINGLE-FAMILY RESIDENCES; BY ADDING A NEW SECTION TO BE NUMBERED SECTION 102-11 TO PROVIDE FOR THE MAINTENANCE OF BACKFLOW PREVENTION DEVICES; BY ADDING A NEW SECTION TO BE NUMBERED SECTION 102-12 TO PROVIDE THAT ALL USERS OF CITY WATER WITHIN THE CITY AND COUNTY SHALL COMPLY WITH ALL OF THE REQUIREMENTS OF THIS ORDINANCE; BY ADDING A NEW SECTION TO BE NUMBERED SECTION 102-13 TO PROVIDE FOR ENFORCEMENT OF THE PROVISIONS OF CHAPTER 102 BY OTHER LAWFUL METHODS, INCLUDING ENFORCEMENT BY THE CODE ENFORCEMENT BOARD; AMENDING CHAPTER 102, ARTICLE II, BY ADDING A NEW SECTION TO BE NUMBERED SECTION 102.41 TO PROVIDE FOR THE IMPOSITION OF FEES FOR THE MAINTENANCE, INSPECTION AND REPLACEMENT OF FIRE HYDRANTS PRIVATELY OR PUBLICLY OWNED WHICH ARE CONNECTED TO AND USE CITY WATER; PROVIDING FOR THE REPEAL OF ORDINANCES IN CONFLICT WITH ANY OF THE PROVISIONS OF THIS ORDINANCE; PROVIDING FOR A SEVERABILITY CLAUSE; PROVIDING FOR THE INCLUSION OF THIS ORDINANCE IN THE CITY CODE; AND PROVIDING FOR AN EFFECTIVE DATE.

CITY COUNCIL ORDINANCE NO. 2012-2028

AN ORDINANCE OF THE CITY OF LAKE CITY, FLORIDA, AMENDING AND RESTATING ARTICLE VI OF CHAPTER 102 OF THE CODE OF THE CITY OF LAKE CITY; PROVIDING FOR REVISIONS RELATING TO PRETREATMENT; PROVIDING FOR THE REPEAL OF ALL ORDINANCES IN CONFLICT WITH ANY OF THE PROVISIONS OF THIS ORDINANCE; PROVIDING FOR A SEVERABILITY CLAUSE; PROVIDING FOR THE INCLUSION OF THIS ORDINANCE IN THE CITY CODE; AND PROVIDING FOR AN EFFECTIVE DATE.

The public hearing may be continued to one or more future dates. Any interested party shall be advised that the date, time and place of any continuation of the public hearing shall be announced during the public hearing and that no further notice concerning the matter will be published.

All persons are advised that, if they decide to appeal any decision made at the public hearing, they will need a record of the proceedings and, for such purpose, they may need to ensure that a verbatim record of the proceeding is made, which record includes the testimony and evidence upon which the appeal is to be based. In accordance with the Americans With Disabilities Act, if any accommodations are needed for persons with disabilities, please contact Joyce Bruner, Office of City Manager, 1-386-719-5768.

AUDREY E. SIKES, MMC
City Clerk

Notice Published On: August 10, 2012

NOTICE OF HEARING TO RE-IMPOSE AND PROVIDE FOR COLLECTION OF FIRE PROTECTION SPECIAL ASSESSMENTS

Notice is hereby given that the City Council of the City of Lake City will conduct a public hearing to consider re-imposing fire protection special assessments for the provision of fire protection services within the City of Lake City (see map of City below) for the Fiscal Year beginning October 1, 2012.

The hearing will be held at 7:00 p.m. on September 4, 2012, in the City Council Chambers of City Hall, 205 North Marion Avenue, Lake City, Florida, for the purpose of receiving public comment on the proposed assessments. All affected property owners have a right to appear at the hearing and to file written objections with the City Council within 20 days of this notice. If a person decides to appeal any decision made by the City Council with respect to any matter considered at the hearing, such person will need a record of the proceedings and may need to ensure that a verbatim record is made, including the testimony and evidence upon which the appeal is to be made. In accordance with the Americans with Disabilities Act, persons needing a special accommodation or an interpreter to participate in this proceeding should contact the City Clerk's office at (386)719-5756, at least three (3) days prior to the date of the hearing.

The assessment for each parcel of property will be based upon each parcel's classification and the total number of billing units attributed to that parcel. The following table reflects the proposed fire protection assessment schedule:

Residential Property Category	Not to Exceed Notice Rates		Proposed Rates for FY12-13	
Single Family	Rate Per Dwelling Unit	$195.18	Rate Per Dwelling Unit	$194.01
Multi-family	Rate Per Dwelling Unit	$161.40	Rate Per Dwelling Unit	$133.54
Nonresidential Property Category	**Not to Exceed Notice Rates**		**Proposed Rates for FY12-13**	
Hotel/Motel	Rate Per Square Foot	$0.0758	Rate Per Square Foot	$0.0758
Commercial	Rate Per Square Foot	$0.1546	Rate Per Square Foot	$0.1546
Industrial/Warehouse	Rate Per Square Foot	$0.0822	Rate Per Square Foot	$0.0822
Vacant/Agricultural	Rate Per Parcel	$ 39.00	Rate Per Parcel	$ 36.77

Copies of the Fire Protection Assessment Ordinance (Ordinance No. 2002-958), the Initial Assessment Resolution (Resolution No. 2002-055), as amended, the Final Assessment Resolution (Resolution No. 2002-062), subsequent Preliminary and Annual resolutions amending and confirming the Fire Protection Assessments, the 2012 Preliminary Rate Resolution initiating the annual process of updating the Assessment Roll and re-imposing the Fire Protection Assessments for the upcoming fiscal year, and the preliminary Assessment Roll for the upcoming fiscal year are available for inspection at the City Clerk's office located at City Hall, 205 North Marion Avenue, Lake City, Florida.

The assessments will be collected on the ad valorem property tax bill which will be mailed in November 2012, as authorized by section 197.3632, Florida Statutes. Failure to pay the assessments will cause a tax certificate to be issued against the property which may result in a loss of title.

If you have any questions, please contact the City Manager's Office at (386) 719 -5768, Monday through Friday between 8:00 a.m. and 5:00 p.m.

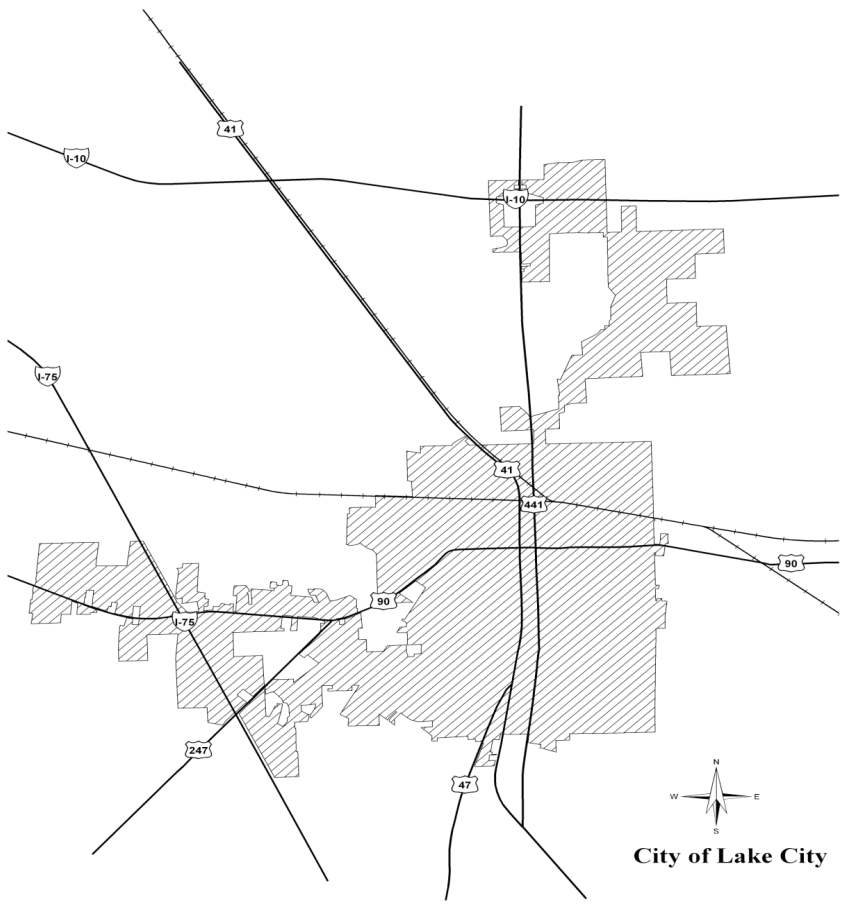

AUDREY SIKES CITY CLERK
CITY OF LAKE CITY

FAITH & VALUES

Nicodemus – the confused Pharisee

BIBLE STUDIES

Hugh Sherrill Jr.
ems-hugh43@comcast.net

As was stated last week, Nicodemus was a very smart man. How could a seemingly smart person ask what appears to be a dumb question? "How can a man be born when he is old? Can he enter a second time into his mother's womb and be born?" In John 3:6 Jesus continues His answer: "That which is born of the flesh is flesh; that which is born of the Spirit is spirit". It seems Jesus said even if it were possible for a man to be born again by his mother; such birth would not bring him salvation or make him fit for the Kingdom of God. "That which is flesh is flesh", and God gave up the flesh in the Garden of Eden when man first sinned. But through the seed of the woman He provided redemption for the soul (see Gen 3:15). He said to Adam in Gen 3:19 "Dust thou art, and unto dust shalt thou return". When a man is born of the spirit the inner man (soul) is transformed into a child of God, not the flesh. I Cor. 15:33 says: "For this corruptible must put on incorruption, and this mortal must put on immortality".

In verse 9 Nicodemus asked: "How can these things be?" Jesus answered him in verse 10: "You are a teacher of Israel, and to not know these things?" After a spiritual message in verse 11-13 Jesus said to him something that He knew Nicodemus would understand. Remember, Nicodemus was a teacher of the law and Jesus knew he knew all about the history of the Israelites and their journey in the wilderness. So in verse 14 Jesus reminded him of something that happened in the wilderness; He said "As Moses lifted up the serpent in the wilderness". Numbers 21:5-9 records the story of the fiery serpents. When the children of Israel began to complain after all God had done for them, God sent the serpents among the people, and many died from their bite (we should note this). The people knew they had sinned and asked Moses to pray for them. So God told Moses to "make a fiery serpent and set it on a pole, and everyone who is bitten and looks on the serpent on the pole, believing, will live". Moses did as God said and those who looked, believing, lived.

Then Jesus finished in verses 14 and 15 by saying: "So must the Son of Man be lifted up, that whosoever believes in Him should not perish but have eternal life". Yes all those who looked upon the serpent in the wilderness, and believed, lived. All they had to do was believe and look. So too is true to all those who look at the Son of Man on the cross and believe will live forever. Verse 15 says "not perish but have eternal life".

John 3:16 says "For God so loved the world that He gave His only begotten son that whosoever believes in Him should not perish but have everlasting life". So, it is clear that salvation is for all those who believe and it is an eternal salvation. If you have not looked at the Son of Man on the cross and believed, please do so before it is eternally too late.

■ Hugh G. Sherrill, an ordained minister and Bible teacher at Eastside Baptist Church, is available for revivals.

Parents play a vital role in the back-to-school process

HEART MATTERS

Angie Land
angieland3@windstream.net

Ready or not, the back-to-school bells are beginning to ring! The slower pace of summer comes to a close, and as parents, we face the task of preparing our children for the challenges of the upcoming year: buying new supplies, getting bedtimes back into practice and meeting the new teacher.

Thinking back to our own school days may remind us of something important that we often to overlook as parents…our kids may begin school with some real anxiety about what the year will hold. As adults, it can be easy to get caught up in "adult" problems such as work, paying bills, etc. and tend to brush off any fears our kids may have as unimportant or even silly. To your children, these issues are as real as any you may be facing. If your children seem less than thrilled about going back to school, ask some questions: Are you looking forward to seeing your friends? Are you nervous about how hard the work will be? What do you think about your new teacher? What do you hope will (or will not) happen this year?

Listen to how your children answer these and other questions, and respond with encouragement. Proverbs 12:25 gives great insight: "An anxious heart weighs a man down, but a kind word cheers him up." Helping your child bring their fears out into the open will not only make them less fearful, it will also help them understand how to deal with their feelings in a positive way. Commit to "checking in" with your children on a regular basis, asking questions to draw out their feelings.

One great daily practice is intentional goodbyes and hellos. It works like this: every morning before your child heads off to school, encourage them about the day…no matter how stressful the morning has been or how hard it was to wake them up, make sure that you part ways on a positive note: "I love you, have a great day!" or "I know you will do great on your test!" It works the same way when you reunite at the end of the day…make sure to take a few moments to ask about the day, especially if their heart looks "weighed down". Don't get discouraged if they don't open right up and talk…give it time and practice. Keep asking and keep encouraging…our children have their own giants to face, and we want to make sure they know we are in their corner…

Because Every Heart Matters, Angie

■ Heart Matters is a weekly column written by Angie Land, director of the Family Life Ministries of the Lafayette Baptist Association, where she teaches bible studies, leads marriage and family conferences, and offers biblical counseling to individuals, couples and families.

Get Connected
www.lakecityreporter.com
Lake City Reporter

Church Directory

To have your church listed in the directory or to be a Church Page Sponsor, call 755-5440

ADVENT CHRISTIAN

First Advent Christian
1881 SW McFarlane Ave.
386-752-3900

Sunday School:	9:45AM
Sunday Service:	11:00AM
Wednesday Service:	7:00PM

ASSEMBLY OF GOD

FIRST ASSEMBLY OF GOD
1571 E. Duval Street, Lake City
Sunday 10:30AM & Wednesday 7:00PM
www.firstassemblylc.com

GLAD TIDINGS ASSEMBLY OF GOD
993 NW Lake Jeffery Road
386-752-0620

Sunday Worship	10:30AM & 6PM
Wed. Fam. Bible Study	7:00PM

"A church where JESUS is Real"

BAPTIST

BEREA BAPTIST CHURCH
SR47 S • 755-0900

Sunday	9:30AM Coffee & Fellowship
Worship	10:30AM
Wednesday	5:30PM Supper is Served
	6:30PM Outreach, Kids/Youth

Interim Pastor: Kenneth Edenfield

FIRST BAPTIST CHURCH
Because He Cares We Care

Sunday Bible Study	9:15AM
Sunday Worship	10:30AM & 6:00PM

Wed. Prayer Service, &

Childrens Ministry	6:15PM

Downtown Lake City • 752-5422
Pastor: Robert C. Bass

OLIVET MISSIONARY BAPTIST CHURCH
541 N.E. Davis Street
(386) 752-1990
Ronald V. Walters, Pastor

Sunday School	9:45AM
Sunday Morning Worship	11:00AM
Wed. Mid-Week Worship	6:00PM

"In God's Word, Will & Way"

PINE GROVE BAPTIST CHURCH
1989 N US Hwy 441 • 386-752-2664

Sunday Bible Study	9:45AM
Sunday Worship	11AM & 6PM
Wed. Kids & Youth Ministry	6:00PM
Wed. Bible Study	6:30PM

Pastor: Ron Thompson

SALEM PRIMITIVE BAPTIST

Sunday Services	10:30 AM

Pastor: Elder Herman Griffin
752-4198

SOUTHSIDE BAPTIST CHURCH
388 S.E. Baya Drive * 755-5553
Sunday:

Bible Study	9:15AM
Morning Worship	10:30AM
Evening Worship	6:15PM
Wednesday:	
POWER HOUR	5:00PM
(For Students 7th-12th)	
AWANA	5:45PM
Prayer & Bible Study	6:15PM

TABERNACLE BAPTIST CHURCH
(Independent Baptist)
144 SE Montrose Ave. • 752-4274

Sunday School	10 AM
Sun. Morn. Worship	11 AM
Sunday Eve.	6 PM
Wed. Prayer Meeting	7:30 PM

Pastor: Mike Norman

CATHOLIC

EPIPHANY CATHOLIC CHURCH
1905 SW Epiphany Court ~ 752-4470

Saturday Vigil Mass	5:00 PM
Sunday Mass	8:15 AM, 10:30 AM,
	12:30 PM (Spanish/English)

Sunday School/Religious Education
9:00 AM-10:15 AM

CHRISTIAN

CHRISTIAN SCIENCE SOCIETY
239 SE Baya Ave.

Sunday Service	11:00 AM
Wednesday Evening Service	7:30 PM

LAKE CITY CHRISTIAN CHURCH
Hwy 247 S. • 755-9436

Sunday School	9:30 AM
Sun. Morn. Worship	10:30 AM
Wed. Prayer Meeting	7 PM

CHURCH OF GOD

LAKE CITY CHURCH OF GOD
167 Ermine St. • 752-5965

Sunday School	9:45 AM
Sun. Worship	10:30AM & 6:00PM
Wed. Family Night	7 PM
Wed. Youth Service	7 PM

Pastor: Carroll Lee

EVANGEL CHURCH OF GOD
370 SW Monitor Glen • 755-1939

Sunday School	9:45 AM
Sunday Worship	10:50 & 6:30
Wed. Spiritual Enrichment	7PM

"Shock Youth Church"
Boys and Girls Clubs
Bible Study
Pastor: John R. Hathaway

EPISCOPAL

ST. JAMES EPISCOPAL CHURCH
2423 SW Bascom Norris Dr.,
Lake City, Fl 32025 - 386-752-2218
Website: www.stjameslakecity.org
HOLY EUCHARIST

Sunday	8:00 & 10:00AM
Wednesday	5:15PM

Priest: **The Rev. Michael Armstrong**

LUTHERAN

OUR REDEEMER LUTHERAN CHURCH
LCMS
1 1/2 miles S. of I-75 on SR 47
755-4299

Sunday Services	9:30AM

(Nursery Provided)
Christian Education Hour
For all ages at 10:45AM
Pastor: Rev. Bruce Alkire

SPIRIT OF CHRIST LUTHERAN
Hwy 90, 1.5 miles West of I-75 • 752-3807

Sunday Worship	9:30AM

Nursery Avail.

Wed. Pot Luck 6PM	Worship 7PM

Pastor/Reverend John David Bryant

METHODIST

First United Methodist Church
973 S. Marion Ave.
386-752-4488

Sunday School	9:45AM

Sunday Morning Worship

Casual Worship Service	8:50AM
Traditional Service	11:00AM

Program opportunities available in all areas for all ages.
For a complete schedule contact church office at 752-4488

WESLEY MEMORIAL UNITED
1272 SW McFarlane • 752-3513
(Adjacent to Summers School)

Worship	8:00 & 10:00AM
Praise & Worship	6:00PM
Sunday School	9:00AM

Nursery provided

Awana (ages 3-18)	5:30-7:30PM

Pastor: The Rev. J. Louie Mabrey
www.wesleymem.com

WATERTOWN CONGREGATIONAL METHODIST CHURCH
U.S. 90 E. turn on Cortez (next to Quality Ind.) right on Okinawa.

Sunday School	9:45 AM
Sun. Worship	11AM & 6 PM
Wed. Night Service	7 PM

Pastor, Randy Ogburn

NAZARENE

LAKE CITY CHURCH OF THE NAZARENE
Services:

Sunday School	9:45AM
Sunday Worship	10:45AM
Wednesday	6:30PM

Adult, Youth Ministry, Children's Ministry
Pastor: Craig Henderson
Nursery Provided
SW SR 47 and Azalea Park Place

PENTECOSTAL

FIRST FULL GOSPEL CHURCH
NE Jones Way & NE Washington St.

Sunday School	10:00 AM
Morning Worship	11:00 AM
Evangelistic Service	6:00 PM
Youth Services - Wednesday	7:00PM
Mid-week Service - Wednesday	7:00 PM

For info call 755-3408• Everyone Welcome
Pastor: Rev. Stan Ellis

PRESBYTERIAN

FIRST PRESBYTERIAN CHURCH
697 SW Baya Drive • 752-0670

Sun. School	9:15AM
Sun. Worship	10:30AM

NURSERY PROVIDED
Pastor: Dr. Roy A. Martin
Dir. of Worship/Music Jason Hill

NON-DENOMINATIONAL

CHRIST CENTRAL MINISTRIES

Celebration Service	9:30 & 11:15 AM
Wednesday Service	7:00PM

217 Dyal Ave., from Hwy 90 take Sisters Welcome Rd., go 5 miles, South, church on left. • 755-2525
Lead Pastor: Lonnie Johns
"A Church on the Move"

CHRISTIAN HERITAGE CHURCH
Corner SR. 47 & Hudson Circle

Sunday Celebration	10:30 AM

Pastor Chris Jones • 752-9119

FALLING CREEK CHAPEL
Falling Creek Road • 755-0580
First and Third Sundays 9:30 A.M.
Second and Fourth Sundays 3:00 P.M.
Pastor: Rev. Cheryl R. Pingel

NEW BEGINNING CHURCH
Highway 242 E. of Branford Highway

Sunday School	10:00AM
Morning Worship	11:00AM
Sunday Evening	6:00PM
Wednesday	7:00PM

A Full Gospel Church - Everyone Welcomed
(386) 755-5197

Women's Center of Florida
OBSTETRICS & GYNECOLOGY
Weight Loss $69 & Hair Removal $69
Accepting all Insurance, No Ins visit $50
(386) 466-1106
Located Shands Lake City & Live Oak

Central States Enterprises
Columbia County's Feed Headquarters
FEED - PET SUPPLIES - LAWN & GARDEN
ANIMAL HEALTH
668 NW Waldo St. 386-755-7445

MIKELL'S POWER EQUIPMENT, INC.
Your Lawn & Garden Headquarters
MOWERS • CHAIN SAWS • TRIMMERS
1152 US 90 WEST • LAKE CITY, FL.
386-752-8098

Hungry Howie's Pizza & Subs
LAKE CITY
1701 S. 1st Street
in Lake City Plaza
755-7050
FREE DELIVERY • OVER 180 FLORIDA LOCATIONS

BAYWAY Janitorial Services
FIRE & Water Restoration
Floor & Carpet Care
Residential & Commercial
755-6142

North Florida Pharmacy
7 Locations to Serve You
Lake City, Ft. White, Branford, Chiefland, Mayo & Keystone Heights

To Advertise in this Church Directory call 755-5440.

WAL★MART
Supercenter
"LOW PRICES EVERY DAY"
US 90 WEST 755-2427

GW Hunter, Inc.
Chevron Oil Jobber
1798 US 90 West • 752-5890

To Advertise in this Church Directory call 755-5440.

SAVE•A•LOT
FOOD STORES
Open 7 Days a Week
1036 E. Duval St., Lake City FL.
(386) 752-0067
Fresh Meat, Fresh Produce!
"I can do all things through Christ which strengtheneth me"
Philippians 4:13

To Advertise in this Church Directory call 755-5440.

Clay Electric Cooperative, Inc.
Competitive rates, non-profit, right here in your community.
Lake City District 386-752-7447
clayelectric.com

DAYTON
TIRE MART OF LAKE CITY
Tires for every need.
US 90 West across from Wal-Mart
752-0054

Morrell's
Your Complete decorating and home furnishings store
SW Deputy Jeff Davis Lane (formerly Pinemount Rd.)
752-3910 or 1-800-597-3526
Mon.-Sat. 8:00-5:30 • Closed Sunday

ANDERSON COLUMBIA CO., INC.
ASPHALT PAVING
COMMERCIAL •INDUSTRIAL
Site Preparation • Road Building • Parking Lots
Grading & Drainage
752-7585
871 NW Guerdon St., Lake City

bryant Heating & Cooling Systems
HARRY'S Heating & Air Conditioning Inc.
Harry Mosley, President
Puron the environmentally sound refrigerant
752-2308 WHATEVER IT TAKES

xfinity®

TOP 9 REASONS
NOT TO SETTLE
FOR AT&T U-VERSE

FEATURE	XFINITY®	U-VERSE
The most On Demand shows and movies on TV, streaming online and on your tablet or smartphone with the XFINITY™ TV App	YES	NO
The most FREE On Demand choices — over 37,000	YES	NO
The most HD choices	YES	NO
AnyRoom® On Demand, so you can start an On Demand show in one room and finish it in another	YES	NO
The most live sports	YES	NO
The fastest Internet provider in the nation according to PC Mag	YES	NO
Includes Constant Guard™ online protection with Norton™ Security Suite, IDENTITY GUARD® and Comcast Secure Backup and Share — at no additional cost	YES	NO
Advanced home phone calling features like Readable Voicemail and Text Messaging at no extra cost	YES	NO
Universal Caller ID® to your home phone, TV, PC and smartphone	YES	NO

Get more of what you love with XFINITY.

STARTER TRIPLE PLAY $99 a month for 12 months

NO TERM CONTRACT REQUIRED

HD DVR FREE for 3 months

PC PCMAG.COM The Fastest ISPs 2011 Nationwide

Don't wait – call **1-877-721-9329** today!

CUSTOMER COMCAST GUARANTEE℠ OUR PROMISE

All backed by the 30-Day Money-Back Comcast Customer Guarantee.℠

comcast.com/xfinity

Comcast®

Offer ends 5/15/12, and is limited to new residential customers. Not available in all areas. Requires subscription to Digital Starter TV, Performance Internet and Unlimited® service. After 3 months, monthly service charge for HD DVR goes to $10 for months 4-12. After 12 months, monthly service charge goes to $124.99 for months 13–24. After 2 years, or if any service is cancelled or downgraded, regular rates apply. The current monthly service charge for all three services is $139.95 and for HD DVR service ranges from $16.95-$17.95, depending on area (rate includes HD technology fee where applicable). Not all services available with all XFINITY packages. TV and Internet service limited to a single outlet. Equipment, installation, taxes, franchise fees, the Regulatory Recovery Fee and other applicable charges (e.g., per-call or international charges) extra. May not be combined with other offers. **TV:** Basic service subscription required to receive other levels of service. On Demand selections subject to charge indicated at time of purchase. Not all programming available in all areas. **Internet:** PowerBoost provides bursts of download and upload speeds for the first 10 MB and 5 MB of a file, respectively. Actual speeds vary and are not guaranteed. Not all features compatible with Macintosh systems. 2011 rating by PC Mag based on review of customer data from www.speedtest.net. PC Mag is a trademark of Ziff Davis, Inc. Used under license. ©2012 Ziff Davis, Inc. All Rights Reserved. **Voice:** $29.95 activation fee applies. Service (including 911/emergency services) may not function after an extended power outage. Constant Guard™ and associated logos are trademarks or federally registered trademarks of Comcast Corporation. Not all features, including Constant Guard™ Protection Suite, are available with Macintosh systems. For details about Constant Guard™ for MAC, visit xfinity.com/CGMAC. Norton™ is a registered mark of Symantec Corporation. Money-Back Guarantee applies to 1 month recurring charge and standard installation up to $500. XFINITY comparison based on recent network upgrades. Call for restrictions and complete details. © 2012 Comcast. All rights reserved. NPA103942-0004

Story ideas?

Contact
Tim Kirby
Sports Editor
754-0421
tkirby@lakecityreporter.com

Lake City Reporter

SPORTS

Friday & Saturday, August 10-11, 2012 **www.lakecityreporter.com** **Section B**

Chalk talks producing results

Practice cutbacks give Indians time for more study.

By TIM KIRBY
tkirby@lakecityreporter.com

TIM KIRBY/Lake City Reporter

Fort White High football players bunk down in the gym, where the team spent the night together on Wednesday.

FORT WHITE — With the new cutback rules on two-a-day practices, Florida coaches must be in mourning.

Coaches love two-a-days, but at Fort White there is a bright side to the cutbacks — more teaching.

"We are getting a lot in," Indians head coach Demetric Jackson said after the third day in shorts on Wednesday. "We have made great strides from the spring and through FCA (Fellowship of Christian Athletes) camp. We have still got a lot of work to do, but we are going forward, not backward."

The new FHSAA rules allow only one practice session per day this opening week. There can be two-a-days on alternating days in week two, but with teachers reporting Fort White only has one day set with two practices.

Walk-through drills are allowed for a second practice, but no ball, blocking dummies, sleds or other equipment can be used. Rather than these "mime football" sessions, Fort White is using extra time for film study and reviewing plays and formations.

"We are doing more chalk talks," Jackson said. "In the past we put a lot of time on the field and going at it. They need to see it on the board and that has been a big benefit for us."

Defensive Coordinator Ken Snider said his side of the ball also is benefiting from the increased study.

"With no two-a-days, honestly, we are getting a lot more accomplished," Snider said. "We are getting so much more learning in."

The pads went on Thursday and that will be another proving ground.

"It is a big day to see where you are," Jackson said. "You don't know what you've got until you see if you can pick up that blitz or whether a linebacker can make that tackle."

"I like the way we are progressing, but we want to see them on film and padded up," Snider said.

The Indians spent Wednesday night in the gym, following morning practice, picture day and a late afternoon walk-through. There is morning practice today and players have the weekend off.

Next week, the team will work around teachers' meetings and administrative duties.

Monday's practice is 3-6 p.m. There are two practices on Tuesday with the first at 7:30 a.m. Wednesday's practice begins at 7:30 a.m., then on Thursday the team will practice from 9-11 a.m. Next Friday, it is back to 7:30 a.m.

On Aug. 18 the Indians will scrimmage at Arrowhead Stadium from 8-10 a.m.

Players and coaches will then go downtown to Deese Park for the annual "fanfare day."

POLITICAL ADVERTISEMENT PAID FOR AND APPROVED BY WES DOUGLAS FOR 3RD CIRCUIT JUDGE, GROUP 5.

SCOREBOARD

TELEVISION

TV sports

Today

AUTO RACING

Noon

SPEED — NASCAR, Sprint Cup, practice for Sprint Cup Series at The Glen, at Watkins Glen, N.Y.

2 p.m.

SPEED — NASCAR, Nationwide Series, practice for Zippo 200, at Watkins Glen, N.Y.

4 p.m.

SPEED — NASCAR, Sprint Cup, "Happy Hour Series," final practice for Sprint Cup Series at The Glen, at Watkins Glen, N.Y.

BOXING

10 p.m.

ESPN2 — Lightweights, Darley Perez (25-0-0) vs. Baha Mamadjonov (11-0-0), at Cabazon, Calif.

GOLF

1 p.m.

TNT — PGA of America, PGA Championship, second round, at Kiawah Island, S.C.

3 p.m.

TGC — USGA, U.S. Women's Amateur Championship, quarterfinal matches, at Cleveland

LITTLE LEAGUE BASEBALL

11 a.m.

ESPN — Playoffs, Mid-Atlantic Regional semifinal, at Bristol, Conn.

1 p.m.

ESPN — Playoffs, Great Lakes Regional final, at Indianapolis

3 p.m.

ESPN — Playoffs, Mid-Atlantic Regional semifinal, at Bristol, Conn.

5 p.m.

ESPN2 — Playoffs, West Regional semifinal, at San Bernardino, Calif.

7 p.m.

ESPN — Playoffs, Southeast Regional final, at Warner Robins, Ga.

9 p.m.

ESPN — Playoffs, West Regional semifinal, at San Bernardino, Calif.

MAJOR LEAGUE BASEBALL

2:20 p.m.

WGN — Cincinnati at Chicago Cubs

7 p.m.

MLB — Regional coverage, Atlanta at N.Y. Mets or L.A. Dodgers at Miami

SOCCER

8 p.m.

NBCSN — MLS, Houston at New York

TENNIS

1 p.m.

ESPN2 — ATP World Tour, Rogers Cup, quarterfinals, at Toronto

7 p.m.

ESPN2 — ATP World Tour, Rogers Cup, quarterfinal, at Toronto

Saturday

AUTO RACING

9:30 a.m.

ESPN2 — NASCAR, Nationwide Series, pole qualifying for Zippo 200, at Watkins Glen, N.Y.

11:30 a.m.

ESPN2 — NASCAR, Sprint Cup, pole qualifying for Sprint Cup Series at The Glen, at Watkins Glen, N.Y.

2:15 p.m.

ABC — NASCAR, Nationwide Series, Zippo 200, at Watkins Glen, N.Y.

6 p.m.

SPEED — Rolex Sports Car Series, Continental Tire 200, at Watkins Glen, N.Y.

GOLF

11 a.m.

TNT — PGA of America, PGA Championship, third round, at Kiawah Island, S.C.

2 p.m.

CBS — PGA of America, PGA Championship, third round, at Kiawah Island, S.C.

3 p.m.

TGC — USGA, U.S. Women's Amateur Championship, semifinal matches, at Cleveland

HORSE RACING

6 p.m.

NBCSN — NTRA, Fourstardave Handicap, at Saratoga Springs, N.Y.

LITTLE LEAGUE BASEBALL

2 p.m.

ESPN — Playoffs, Midwest Regional final, at Indianapolis

4 p.m.

ESPN — Playoffs, Northwest Regional final, at San Bernardino, Calif.

6 p.m.

ESPN — Playoffs, New England Regional final, at Bristol, Conn.

8 p.m.

ESPN — Playoffs, West Regional final, at San Bernardino, Calif.

MAJOR LEAGUE BASEBALL

1 p.m.

MLB — N.Y. Yankees at Toronto

7 p.m.

WGN — Oakland at Chicago White Sox

8:30 p.m.

MLB — Regional coverage, Detroit at Texas or Washington at Arizona (8 p.m. start)

RODEO

8 p.m.

NBCSN — PBR, Express Classic, at Tulsa, Okla.

SOCCER

1:55 p.m.

ESPN2 — Spanish Primera Division/ Scottish Premier League, World Football Challenge, exhibition, Real Madrid vs. Celtic, at Philadelphia

SOFTBALL

Noon

ESPN — Senior League World Series, championship game, at Lower Sussex, Del.

TENNIS

4:30 p.m.

ESPN2 — ATP World Tour, Rogers Cup, semifinal, at Toronto (same-day tape)

6:30 p.m.

ESPN2 — ATP World Tour, Rogers Cup, semifinal, at Toronto

OLYMPICS

Television

Today

8 a.m.

NBCSN — LIVE: men's basketball, semifinals; men's boxing, semifinals; SAME-DAY TAPE: wrestling, freestyle; women's field hockey: Gold Medal final, Bronze Medal; taekwondo, Gold Medal finals, at London

9 a.m.

TELEMUNDO — LIVE: men's soccer, Bronze Medal; SAME-DAY TAPE: men's basketball, semifinals; gymnastics, rhythmic; men's boxing, semifinals; men's volleyball, semifinals; synchronized swimming, team Gold Medal final, at London (same-day tape)

10 a.m.

MSNBC — LIVE: men's soccer, Bronze Medal; men's volleyball, semifinal; SAME-DAY TAPE: wrestling, freestyle repechages; LIVE: men's handball, semifinals, at London

NBC — LIVE: men's water polo, semifinal; SAME-DAY TAPE: gymnastics, rhythmic; synchronized swimming, team Gold Medal final; LIVE: wrestling, freestyle Gold Medal finals; SAME-DAY TAPE: men's swimming, marathon; canoeing, sprint, at London

Noon

NBC BASKETBALL — Men's, semifinals, at London

2:45 p.m.

NBC SOCCER — Men's, Bronze Medal, at Cardiff, Wales

5 p.m.

CNBC — Men's boxing, semifinals, at London (same-day tape)

8 p.m.

NBC — Track and field, Gold Medal finals: men's 4 x 400m relay, men's pole vault, women's 4 x 100m relay, women's 1500m; men's diving, platform; cycling, BMX Gold Medal finals, at London (same-day tape)

12 Midnight

TELEMUNDO — Track and field, Gold Medal finals; men's diving, platform, at London (same-day tape)

12:35 a.m.

NBC — Track and field, Gold Medal finals; men's water polo, semifinal, at London (delayed tape)

Saturday

4 a.m.

NBCSN — LIVE: men's soccer, Gold Medal final; track and field: men's 50k walk, women's 20k walk; women's handball: Gold Medal final, DELAYED TAPE: Bronze Medal; taekwondo, Gold Medal finals, at London

9 a.m.

TELEMUNDO — LIVE: men's soccer, Gold Medal final; SAME-DAY TAPE: gymnastics, rhythmic Gold Medal final; track and field, Gold Medal finals; women's volleyball, Bronze Medal; boxing, Gold Medal finals, at London

10 a.m.

MSNBC — LIVE: women's basketball, Bronze Medal; men's field hockey: Gold Medal final, Bronze Medal; SAME-DAY TAPE: men's modern pentathlon, Gold Medal final; taekwondo, at London

NBC — LIVE: women's basketball, Gold Medal final; SAME-DAY TAPE: gymnastics, rhythmic Gold Medal final; women's cycling, mountain bike Gold Medal final; women's volleyball, Bronze Medal; wrestling, freestyle semifinals; canoeing, sprint Gold Medal finals, at London

NBC SOCCER — Men's, Gold Medal final, at London

Noon

NBC BASKETBALL — Women's, Gold Medal final, at London

3:30 p.m.

CNBC — Boxing, Gold Medal finals, at London

8 p.m.

NBC — Track and field, Gold Medal finals: men's 4 x 100m relay, men's 5000m, men's javelin, women's 4 x 400m relay, women's 800m, women's high jump; men's diving, platform Gold Medal final; women's volleyball, Gold Medal final, at London (same-day tape)

12 Midnight

TELEMUNDO — Track and field, Gold Medal finals; men's diving, platform Gold Medal final; women's volleyball, Gold Medal final, at London (same-day tape)

12:30 a.m.

NBC — Wrestling, freestyle Gold Medal finals, at London (delayed tape)

Sunday

6 a.m.

NBC — Men's marathon, at London

NBCSN — LIVE: men's basketball, Bronze Medal; SAME-DAY TAPE: men's volleyball, Bronze Medal; LIVE: men's water polo, Bronze Medal; men's handball: Gold Medal final, SAME-DAY TAPE: Bronze Medal; women's modern pentathlon, Gold Medal final, at London

NBC BASKETBALL — Men's, Gold Medal final, at London

Thursday medalists

ATHLETICS

Men

200

GOLD—Usain Bolt, Jamaica.
SILVER—Yohan Blake, Jamaica.
BRONZE—Warren Weir, Jamaica.

800

GOLD—David Lekuta Rudisha, Kenya.
SILVER—Nijel Amos, Botswana.
BRONZE—Timothy Kitum, Kenya.

Triple Jump

GOLD—Christian Taylor, Fayetteville, Ga.
SILVER—Will Claye, Phoenix.
BRONZE—Fabrizio Donato, Italy.

Decathlon

GOLD—Ashton Eaton, Bend, Ore.
SILVER—Trey Hardee, Birmingham, Ala.
BRONZE—Leonel Suarez, Cuba.

Women

Javelin

GOLD—Barbora Spotakova, Czech Republic.
SILVER—Christina Obergfoll, Germany.
BRONZE—Linda Stahl, Germany.

BEACH VOLLEYBALL

Men

GOLD—Germany.
SILVER—Brazil.
BRONZE—Latvia 2).

BOXING

Women

51Kg

GOLD—Nicola Adams, Britain.
SILVER—Ren Cancan, China.
BRONZE—Marlen Esparza, Houston.
BRONZE—Chungneijang Mery Kom Hmangte, India.

60Kg

GOLD—Katie Taylor, Ireland.
SILVER—Sofya Ochigava, Russia.
BRONZE—Mavzuna Chorieva, Tajikistan.
BRONZE—Adriana Araujo, Brazil.

75Kg

GOLD—Claressa Shields, Flint, Mich.
SILVER—Nadezda Torlopova, Russia.
BRONZE—Marina Volnova, Kazakhstan.
BRONZE—Li Jinzi, China.

CANOE SPRINT

Men

Kayak 1000 Fours

GOLD—Australia.
SILVER—Hungary.
BRONZE—Czech Republic.

Canoe Doubles 1000

GOLD—Germany.
SILVER—Belarus.
BRONZE—Russia.

Women

Kayak Singles 500

GOLD—Danuta Kozak, Hungary.
SILVER—Inna Osypenko-Radomska, Ukraine.
BRONZE—Bridgitte Hartley, South Africa.

Kayak Doubles 500

GOLD—Germany.
SILVER—Hungary.
BRONZE—Poland.

DIVING

Women

10m Platform

GOLD—Chen Ruolin, China.
SILVER—Brittany Broben, Australia.
BRONZE—Pandelela Rinong Pamg, Malaysia.

EQUESTRIAN

Individual Dressage

GOLD—Charlotte Dujardin, Britain.
SILVER—Adelinde Cornelissen, Netherlands.
BRONZE—Laura Bechtolsheimer, Britain.

SOCCER

Women

GOLD—United States (Hope Solo, Richland, Wash., Heather Mitts, Cincinnati, Christie Rampone, Point Pleasant, N.J., Becky Sauerbrunn, St. Louis, Kelley O'Hara, Fayetteville, Ga., Amy Le Peilbet, Crystal Lake, Ill., Shannon Boxx, Torrance, Calif., Amy Rodriguez, Lake Forest, Calif., Heather O'Reilly, East Brunswick, N.J., Carli Lloyd, Delran, N.J., Sydney Leroux, Los Angeles, Lauren Cheney, Indianapolis, Alex Morgan, Diamond Bar, Calif., Abby Wambach, Rochester, N.Y., Megan Rapinoe, Redding, Calif., Rachel Buehler, Del Mar, Calif., Tobin Heath, Basking Ridge, N.J., Nicole Barnhart, Gilbertsville, Pa.).
SILVER—Japan.
BRONZE—Canada.

SWIMMING

Women

10km Marathon

GOLD—Eva Risztov, Hungary.
SILVER—Haley Anderson, Granite Bay, Calif.
BRONZE—Martina Grimaldi, Italy.

TAEKWONDO

Men

68Kg

GOLD—Servet Tazegul, Turkey.
SILVER—Mohammad Bagheri Motamed, Iran.
BRONZE—Rohullah Nikpah, Afghanistan.
BRONZE—Terrence Jennings, Alexandria, Va.

Women

57Kg

GOLD—Jade Jones, Britain.
SILVER—Hou Yuzhuo, China.
BRONZE—Tseng Li-Cheng, Taiwan.
BRONZE—Marlene Harnois, France.

WATER POLO

Women

GOLD—United States (Betsey Armstrong, Ann Arbor, Mich., Heather Petri, Orinda, Calif., Melissa Seidemann, Walnut Creek, Calif., Brenda Villa, Commerce, Calif., Lauren Wenger, Long Beach, Calif., Maggie Steffens, Danville, Calif., Courtney Mathewson, Anaheim Hills, Calif., Jessica Steffens, Danville, Calif., Elsie Windes, Beaverton, Ore., Kelly Rulon, San Diego, Annika Dries, Laguna Beach, Calif., Kami Craig, Santa Barbara, Calif., Tumua Anae, Newport Beach, Calif.).
SILVER—Spain.
BRONZE—Australia.

WRESTLING

Women

55Kg

GOLD—Saori Yoshida, Japan.
SILVER—Tonya Lynn Verbeek, Canada.
BRONZE—Yuliya Ratkevich, Azerbaijan.
BRONZE—Jackeline Renteria Castillo, Colombia.

72Kg

GOLD—Natalia Vorobieva, Russia.
SILVER—Stanka Zlateva Hristova, Bulgaria.
BRONZE—Maider Unda, Spain.
BRONZE—Guzel Manyurova, Kazakhstan.

BASEBALL

AL standings

East Division	W	L	Pct	GB
New York	65	46	.586	—
Baltimore	60	51	.541	5
Tampa Bay	59	52	.532	6
Boston	55	57	.491	10½
Toronto	53	58	.477	12
Central Division	W	L	Pct	GB
Chicago	60	50	.545	—
Detroit	60	52	.536	1
Cleveland	51	60	.459	9½
Minnesota	49	62	.441	11½
Kansas City	47	63	.427	13
West Division	W	L	Pct	GB
Texas	65	45	.591	—
Oakland	60	51	.541	5½
Los Angeles	59	53	.527	7
Seattle	51	62	.451	15½

Wednesday's Games

Cleveland 6, Minnesota 2
Texas 10, Boston 9
Oakland 9, L.A. Angels 8
N.Y. Yankees 12, Detroit 8
Baltimore 9, Seattle 2
Tampa Bay 3, Toronto 2
Kansas City 2, Chicago White Sox 1

Thursday's Games

N.Y. Yankees 4, Detroit 3
Tampa Bay 7, Toronto 1
Boston at Cleveland (n)
Kansas City at Baltimore (n)

Today's Games

Boston (Buchholz 9-3) at Cleveland (Seddon 0-0), 7:05 p.m.
Kansas City (Hochevar 7-9) at Baltimore (Mig.Gonzalez 3-2), 7:05 p.m.
N.Y. Yankees (F.Garcia 5-5) at Toronto (R.Romero 8-8), 7:07 p.m.
Detroit (Scherzer 10-6) at Texas (Feldman 6-6), 8:05 p.m.
Oakland (McCarthy 6-3) at Chicago White Sox (Floyd 8-9), 8:10 p.m.
Tampa Bay (Hellickson 6-7) at Minnesota (De Vries 2-2), 8:10 p.m.
Seattle (F.Hernandez 10-5) at L.A. Angels (E.Santana 5-10), 10:05 p.m.

Saturday's Games

N.Y. Yankees at Toronto, 1:07 p.m.
Boston at Cleveland, 6:05 p.m.
Kansas City at Baltimore, 7:05 p.m.
Oakland at Chicago White Sox, 7:10 p.m.
Tampa Bay at Minnesota, 7:10 p.m.
Detroit at Texas, 8:05 p.m.
Seattle at L.A. Angels, 9:05 p.m.

NL standings

East Division	W	L	Pct	GB
Washington	68	43	.613	—
Atlanta	64	47	.577	4
New York	54	58	.482	14½
Miami	51	61	.455	17½
Philadelphia	50	61	.450	18
Central Division	W	L	Pct	GB
Cincinnati	66	45	.595	—
Pittsburgh	63	48	.568	3
St. Louis	61	51	.545	5½
Milwaukee	51	59	.464	14½
Chicago	43	66	.394	22
Houston	36	76	.321	30½
West Division	W	L	Pct	GB
San Francisco	61	51	.545	—
Los Angeles	60	52	.536	1
Arizona	57	55	.509	4
San Diego	49	64	.434	12½
Colorado	40	69	.367	19½

Wednesday's Games

Milwaukee 3, Cincinnati 2
San Diego 2, Chicago Cubs 0
Pittsburgh 7, Arizona 6
Atlanta 12, Philadelphia 6
Miami 13, N.Y. Mets 0
Washington 4, Houston 3
San Francisco 15, St. Louis 0
L.A. Dodgers 6, Colorado 4

Thursday's Games

N.Y. Mets 6, Miami 1
St. Louis 3, San Francisco 1
Arizona 6, Pittsburgh 3
Cincinnati at Chicago Cubs (n)
Washington at Houston (n)

Friday's Games

Cincinnati (Bailey 9-7) at Chicago Cubs (Germano 1-1), 2:20 p.m.
San Diego (Volquez 7-8) at Pittsburgh (Ja.McDonald 10-5), 7:05 p.m.
St. Louis (Lohse 12-2) at Philadelphia (Halladay 5-6), 7:05 p.m.
Atlanta (Maholm 9-7) at N.Y. Mets (Harvey 1-2), 7:10 p.m.
L.A. Dodgers (Kershaw 9-6) at Miami (Buehrle 9-10), 7:10 p.m.
Milwaukee (M.Rogers 0-1) at Houston (B.Norris 5-9), 8:05 p.m.
Washington (Strasburg 12-5) at Arizona (Cahill 9-9), 9:40 p.m.
Colorado (Chatwood 1-2) at San Francisco (Lincecum 6-11), 10:15 p.m.

Saturday's Games

Cincinnati at Chicago Cubs, 4:05 p.m.
Colorado at San Francisco, 4:05 p.m.
Milwaukee at Houston, 7:05 p.m.
San Diego at Pittsburgh, 7:05 p.m.
St. Louis at Philadelphia, 7:05 p.m.
Atlanta at N.Y. Mets, 7:10 p.m.
L.A. Dodgers at Miami, 7:10 p.m.
Washington at Arizona, 8:10 p.m.

FOOTBALL

NFL preseason

Thursday

Washington at Buffalo (n)
New Orleans at New England (n)
Baltimore at Atlanta (n)
Pittsburgh at Philadelphia (n)
Denver at Chicago (n)
Green Bay at San Diego (n)

Today

N.Y. Jets at Cincinnati, 7:30 p.m.
N.Y. Giants at Jacksonville, 7:30 p.m.
Cleveland at Detroit, 7:30 p.m.
Tampa Bay at Miami, 8 p.m.
Arizona at Kansas City, 9 p.m.
Minnesota at San Francisco, 9 p.m.

Saturday

Houston at Carolina, 7 p.m.
Tennessee at Seattle, 10 p.m.

AUTO RACING

Race week

SPRINT CUP

FINGER LAKES 355

Site: Watkins Glen, N.Y.

Schedule: Today, practice (Speed, noon-2 p.m., 4-5:30 p.m.); Saturday, qualifying (ESPN2, 11:30 a.m.-1 p.m.); Sunday, race, ESPN, 1 p.m. (noon-4 p.m.).

Track: Watkins Glen International (road course, 2.45 miles).

Race distance: 220.5 miles, 90 laps.

NATIONWIDE

ZIPPO 200 AT THE GLEN

Site: Watkins Glen, N.Y.

Schedule: Today, practice (Speed, 2-4 p.m.); Saturday, qualifying (ESPN2, 9:30-11 a.m.), race, 2:15 p.m. (ABC, 2-5 p.m.).

Track: Watkins Glen International.

Race distance: 200.9 miles, 82 laps.

BOWLING

League reports

Lake City Bowl league play:

MONDAY NIGHT TRIO

Team standings: 1. Team 11 (142.5-77.5); 2. Lake City Bowl (136-84); 3. Men at Work (132-88).

High scratch game: 1. Tanner Wayne 266; 2. Tim Harris 265; 3. (tie) Bill Duncan, Brian Meek 258.

High scratch series: 1. Brian Meek 698; 2. Tanner Wayne 657; 3. Tim Harris 628.

High handicap game: 1. Jeremy Dohrn 298; 2. Tim Harris 289; 3. Jason Howell 286.

High handicap series: 1. Brian Meek 722; 2. Jeremy Dohrn 721; 3. Boaty Boatwright 710.

High average: 1. Robert Stone 216.55; 2. John Hilbert 208.67; 3. Wally Howard 207.82.

(results from July 30)

COURTESY PHOTO

NXT Heavyweight Champion Seth Rollins is scheduled to appear at the NXT 'Back to School Bash!' event at the Suwannee County Coliseum in Live Oak on Saturday.

NXT Superstars in Live Oak Saturday

From staff reports

The Superstars of NXT will bring its tour to the Suwannee County Coliseum in Live Oak on Saturday.

The NXT is WWE's newest brand and the stop in Live Oak is part of the NXT "Back to School Bash!"

NXT Heavyweight Champion Seth Rollins is scheduled to appear, in one of the eight matches.

"I'm gonna show every person in Live Oak exactly what this championship means to me," Rollins said in an NXT press release.

Former Suwannee High and University of Florida football player Thaddeus Bullard wrestles in the WWE under the name Titus O'Neil. He is expected to be in Live Oak for the promotional part of the event.

A portion of the proceeds from the tour stop benefits the Florida Sheriff Youth Ranches, and there is one in Suwannee County.

Doors open at 6:30 p.m. and the first bell is at 7:30 p.m. The Suwannee County Coliseum is at 1302 SW 11th Street in Live Oak.

Ticket prices start at $10 for children and $20 for adults.

Tickets are on sale at Buddy's Home Furnishings on U.S. 90 in Lake City, or at *www.fcwwrestling.com*.

Call (813) 344-8904 for group tickets.

BRIEFS

LCMS VOLLEYBALL

Conditioning begins Monday

Lake City Middle School's volleyball team will have conditioning in the gym from 2:30-4:30 p.m. Aug. 13-17. Girls must have current physicals and parent permission forms to participate. Tryouts are 3:30-5:30 p.m. Aug. 20.

For details, call Leigh Ann Kennon at 365-0075.

YOUTH CHEERLEADING

Columbia Cheer sign-up Saturday

Columbia Cheer Association sign-up (ages 4-12) for little league cheer season is 9 a.m. to 2 p.m. Saturday at Southside Recreation Center. Registration cost is $40 and the uniform cost will be extra.

For details, call Wilda Drawdy at 965-1377.

YOUTH BASEBALL

Fall registration available online

Registration for Lake City Columbia County Youth Baseball's fall league is online at *lcccyb.com*. Cost is $70.

For details, call president Tad Cervantes at 365-4810.

CHS GIRLS GOLF

Lady Tiger golf tourney Saturday

The Lady Tiger Scramble Golf Tournament is Saturday at Quail Heights Country Club with an 8 a.m. shotgun start. Format is three-person team scramble with one gross and one net winner. Cost of $50 per player includes golf and lunch.

For details, call Chet Carter at 365-7097.

YOUTH FOOTBALL

Little League sign-up Saturday

Lake City Parks and Recreation Department's Little League Football registration (ages 6-13) is 8 a.m. to 5 p.m. Saturday at Teen Town Recreation Center. Cost per player is $50 to be paid at City Hall after registration. Three leagues are offered and there are weight restrictions for players ages 10 and 13.

The Lake City Recreation Department and the Columbia Youth Football Association have a Future Tiger Football Camp planned for 9 a.m. to noon Aug. 25 at Memorial Stadium. There is no charge for the camp and lunch will be provided. Participants will receive a free Future Tiger T-shirt. Registration is Saturday in conjunction with Little League Football sign-up.

For details, call Heyward Christie at 754-3607.

Pop Warner sign-up extended

Pop Warner Football registration has been extended until rosters are full for boys ages 9-11 (weight 75-120 pounds) and 12-year-olds (weight 100 pounds maximum). Cost of $80 includes complete uniform, insurance, helmet and shoulder pads.

For details, call league president Mike Ferrell at (386) 209-1662.

■ From staff reports

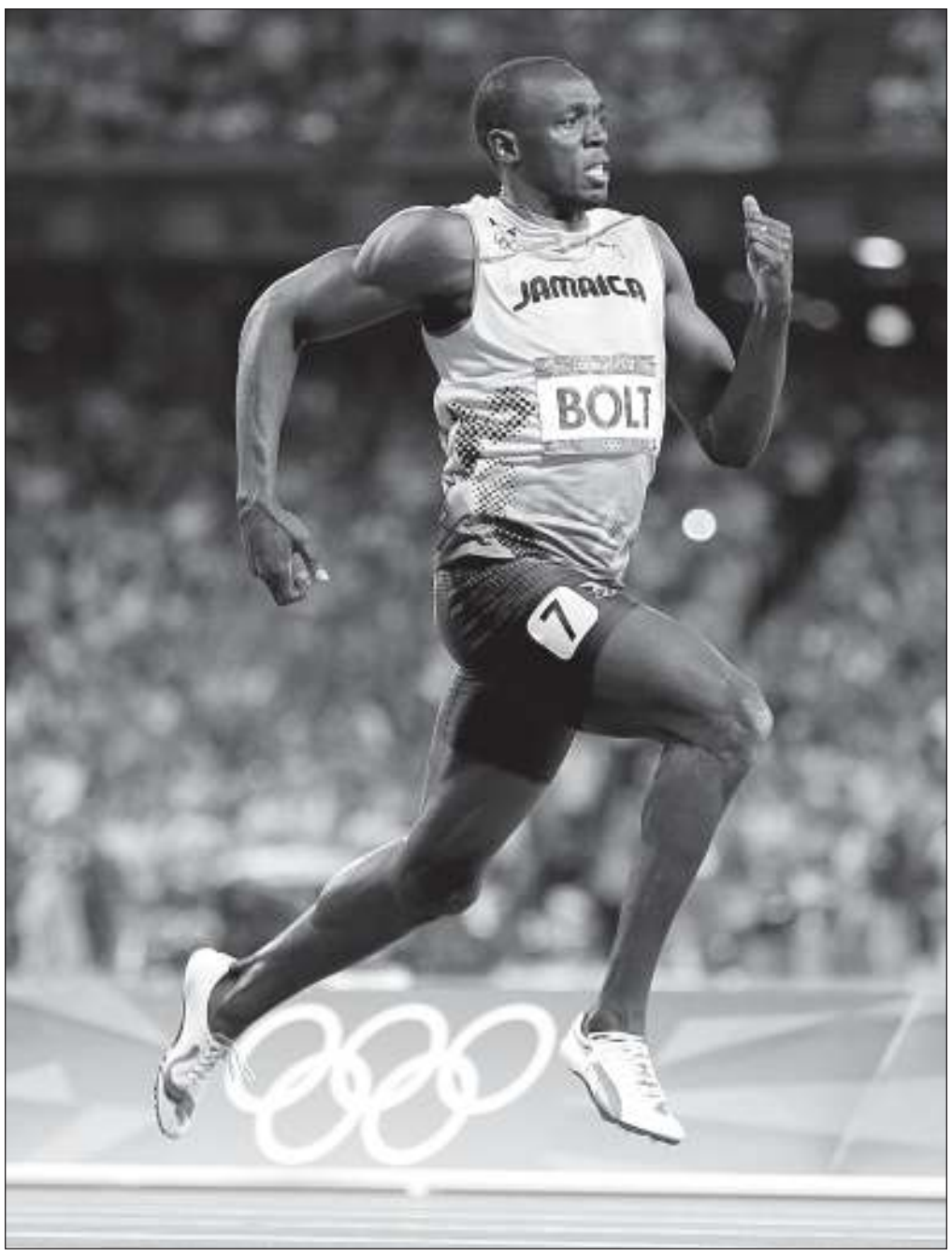

ASSOCIATED PRESS

Jamaica's Usain Bolt races to a gold medal in the men's 200-meter final in Olympic Stadium at the Summer Olympics in London on Thursday.

Bolt leads sweep

By HOWARD FENDRICH
Associated Press

LONDON — When the stakes are the biggest, the spotlight most bright, Usain Bolt is as good as gold.

Good as there's ever been.

Putting the field far enough behind that he could slow up over the last few strides and put his left index finger to his mouth to tell any critics to shush, Bolt won the 200 meters in 19.32 seconds Thursday night, making him the only man with two Olympic titles in that event.

He added it to the 100 gold he won Sunday, duplicating the 100-200 double he produced at the Beijing Games four years ago. The only difference? In 2008, Bolt broke world records in both.

This time, Bolt led a Jamaican sweep, with his training partner and pal Yohan Blake getting the silver in 19.44, and Warren Weir taking the bronze in 19.84 — more than a half-second behind the champion.

"The guy is just on another planet right now," Wallace Spearmon, the American who finished fourth in 19.90, said between sobs of disappointment.

"This guy is just on another planet right now."

—Wallace Spearmon, American sprinter

Afterward, Bolt had plenty of energy left, dropping to the track to do five pushups — one for each of his Olympic gold medals so far. Ever the showman, he bent down and kissed the track, then did it again a few minutes later, and also grabbed a camera from someone in the photographers' well and trained it at the group clicking away.

Bolt's stated goal heading to London was to become a "living legend," and, well, he's making a pretty good case for himself, even if International Olympic Committee President Jacques Rogge said a few hours before the 200 final that it's too early to make such determinations.

"The career of Usain Bolt has to be judged when the career stops," said Rogge, who criticized the Jamaican four years ago for showboating by slapping himself on the chest at the finish of the 100.

"Let him participate in three, four games, and he can be a legend," Rogge added. "Already he's an icon."

That's for sure.

In Beijing, Bolt became the first man to win the 100, 200, and 4x100 relay at a single Summer Games, and all in world-record times.

In London, he became the first man to win two Olympic golds in the 200, and he did it consecutively, too. He's also only the second man — joining Carl Lewis of the U.S. — with back-to-back 100 golds, and Lewis won his second when rival Ben Johnson was disqualified after failing a drug test.

In all, the 25-year-old Bolt has won seven of the last eight major individual sprint titles in the 100 and 200 at Olympics and world championships, a four-year streak of unprecedented dominance. The only exception was a race he never got to run: Bolt was disqualified for a false start in the 100 final at last year's world championships, and Blake got the gold.

Now he'll try to make it 6 for 6 over the last two Olympics in the 4x100 relay. With Bolt, Blake and Weir presumably on the squad, there's no question who will be favored. Qualifying starts today; the final is Saturday.

U.S. women's soccer gets revenge over Japan

By JAY COHEN
Associated Press

LONDON — American women were on the march all over the London Games.

Carli Lloyd scored in each half, Hope Solo made a couple of big stops and the U.S. women's soccer team won its third straight Olympic gold medal, beating Japan 2-1 in a rematch of last year's World Cup final and avenging the most painful loss in its history.

Before 80,203 at Wembley Stadium, a record crowd for a women's soccer game at the Olympics, the teams put on a back-and-forth, don't-turn-your-head showcase, proving again that these are the two premier teams in the world. Yuki Ogimi scored in the 63rd minute but the U.S. held on for the win behind Solo's solid performance in net.

Medals table

238 of 302 total medal events

Nation	G	S	B	Tot
United States	**39**	**25**	**26**	**90**
China	37	24	19	80
Russia	12	21	23	56
Britain	25	13	14	52
Germany	10	16	11	37
Japan	5	14	14	33
France	8	9	12	29
Australia	6	13	10	29
South Korea	12	7	6	25
Italy	7	6	6	19
Netherlands	5	5	6	16
Canada	1	5	10	16
Hungary	8	4	3	15
Spain	2	7	2	11
Brazil	2	2	7	11
Belarus	3	3	4	10
New Zealand	3	2	5	10
Ukraine	3	1	6	10
Kazakhstan	6	0	3	9
Iran	4	4	1	9
Jamaica	3	3	3	9
Romania	2	5	2	9
Denmark	2	4	3	9
Poland	2	1	6	9
Cuba	3	3	2	8
Czech Republic	2	3	3	8
Kenya	2	2	3	7
Sweden	1	3	3	7
Colombia	0	3	3	6
North Korea	4	0	1	5
South Africa	3	1	1	5

American teenager Claressa Shields danced, brawled and even stuck out her tongue. She also managed to win the first middleweight gold medal in women's Olympic boxing.

The 17-year-old Shields, from Flint, Mich., was too much for Russian opponent Nadezda Torlopova, posting a 19-12 victory in the final.

"This was something I wanted for a long time, even when boxing wasn't going all right, even when my life wasn't going all right," said Shields, who found sanctuary in a boxing gym during a rough childhood.

"All I wanted was a gold medal, and I kept working towards it, even when people were saying I couldn't do it. I'm too young. I couldn't do it. There were girls who were going to beat me because of better experience, more experience. I proved them all wrong."

Maggie Steffens scored five times and the U.S. women's water polo team beat Spain 8-5 to take the Olympic tournament for the first time. The American volleyball squad beat South Korea in straight sets and will go for its first indoor women's gold when it faces Brazil on Saturday in a rematch of the 2008 final.

The big performance for the U.S. women came one day after Misty May-Treanor and Kerri Walsh Jennings won an All-American final in beach volleyball.

Not to be outdone, the American men took the top two spots in the men's decathlon (Ashton Eaton and Trey Hardee) and triple jump (Christian Taylor and Will Claye), raising the U.S. track and field total with three days to go to 24 medals.

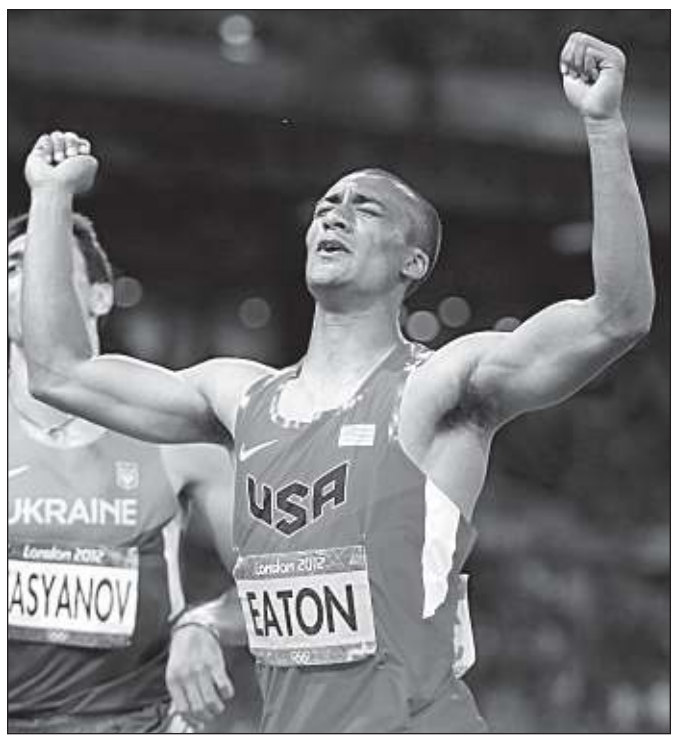

ASSOCIATED PRESS

United States' Ashton Eaton reacts as he crosses the finish line in the 1500-meter race of the decathlon to win gold at the Summer Olympics in London on Thursday.

Pettersson's 6 under leads PGA

By DOUG FERGUSON
Associated Press

KIAWAH ISLAND, S.C. — The breakthrough moment Thursday wasn't just the sun shining over Kiawah Island.

It was Carl Pettersson breaking 70 for the first time in 21 tries at the PGA Championship to take the lead, and Rory McIlroy flashing that boyish smile and bashing tee shots.

And yes, even John Daly showing there might be another cycle left in that up-and-down career.

Pettersson, a winner earlier this year in South Carolina down the coast at Hilton Head, got the best of the weather on a steamy day on the Ocean Course and didn't waste the opportunity. He made three birdies in four holes, never dropped a shot and wound up with a 6-under 66 for a one-shot lead.

McIlroy, Gary Woodland, Gonzalo Fernandez-Castano of Spain and Alex Noren of Sweden each had 67.

"There really wasn't much wind on the front nine, so I knew I had to keep going low because I figured the wind would get up," Pettersson said. "The wind started blowing a little bit on the back nine, and I carried on solid play. So it was a great day for me."

It was a good day for Tiger Woods, nothing more.

ASSOCIATED PRESS

Carl Pettersson of Sweden watches his shot on the 10th hole during the first round for the PGA Championship on the Ocean Course of the Kiawah Island Golf Resort in Kiawah Island, S.C., on Thursday.

Despite having to get up-and-down for bogey on three holes, he made enough birdie putts for a 69, a reasonable start as he tries to end the longest drought of his career in the majors. This is his 14th major since he won his last one in 2008, and the last one of an otherwise good season.

"Anything in the 60s is going to be a good start in a major championship," Woods said. "And I'm right there."

He had plenty of company, some players who had not been heard from in a while, others that were all too familiar.

Woodland, who started the season with a new coach (Butch Harmon) and injured himself working too hard on the changes, is feeling better and hitting it longer than ever.

Daly made an eagle on the par-5 11th hole and was in the group at 68 that included former U.S. Open champion Geoff Ogilvy and defending PGA champion Keegan Bradley, who had a birdie-eagle start before he settled into his round.

Adam Scott, in his first major since throwing away the British Open with four bogeys on his last four holes, quickly got back into the mix with a 68.

"So far, so good," Scott said. "It would be great to put two more rounds together and be coming here Sunday with a good look at the championship. If I don't, then I'll really feel like I've let it all slip this year for me. So I'd love to use this opportunity while I'm playing well to get in there and have a sniff on Sunday."

The group with Woods at 69 included Ben Curtis, Ryo Ishikawa of Japan and Pat Perez, playing his first major this year.

Phil Mickelson, holding down the eighth and final spot in the Ryder Cup standings, was all over Kiawah Island and did a remarkable job scrambling to salvage a 71.

PGA TEE TIMES

At Kiawah Island (S.C.) Golf Resort (Ocean Course)
Today's second round

Hole 1
7:20 a.m. — Bryce Molder, Matt Every, Bob Sowards
7:30 a.m. — Sang Moon Bae, Darrell Kestner, David Lynn
7:40 a.m. — Marcus Fraser, Jamie Donaldson, Doug Wade
7:50 a.m. — Jonathan Byrd, Anders Hansen, Aaron Baddeley
8 a.m. — Thorbjorn Olesen, Fredrik Jacobson, Jimmy Walker
8:10 a.m. — Miguel Angel Jimenez, K.T. Kim, Bo Van Pelt
8:20 a.m. — Y.E. Yang, Rich Beem, Vijay Singh
8:30 a.m. — Charlie Wi, Pablo Larrazabal, Chez Reavie
8:40 a.m. — Retief Goosen, Mark Brooks, Roger Chapman
8:50 a.m. — Alex Noren, Mark Wilson, George Coetzee
9 a.m. — Marc Leishman, Ted Potter Jr., Brian Gaffney
9:10 a.m. — Michael Hoey, Kevin Na, Rod Perry
9:20 a.m. — Brendan Jones, Bill Murchison, J.J. Henry
12:30 p.m. — Matteo Manassero, Charles Howell III, Mark Brown
12:40 p.m. — Pat Perez, Corey Prugh, Martin Laird
12:50 p.m. — Toru Taniguchi, Rory Sabbatini, Rafa Cabrera-Bello
1 p.m. — Jose Maria Olazabal, Branden Grace, Matt Dobyns
1:10 p.m. — Darren Clarke, Ryo Ishikawa, Gary Woodland
1:20 p.m. — Dustin Johnson, Rory McIlroy, Jim Furyk
1:30 p.m. — Jason Dufner, Paul Casey, Geoff Ogilvy
1:40 p.m. — Keegan Bradley, Martin Kaymer, Tiger Woods
1:50 p.m. — Louis Oosthuizen, Ian Poulter, Steve Stricker
2 p.m. — Lee Westwood, Bill Haas, Angel Cabrera
2:10 p.m. — Stewart Cink, Peter Hanson, Tim Clark
2:20 p.m. — Jeff Coston, Bud Cauley, Robert Rock
2:30 p.m. — Joost Luiten, Alan Morin, Thomas Aiken

Hole 10
7:20 a.m. — G. Fernandez-Castano, George McNeill, Frank Bensel
7:30 a.m. — Brendon de Jonge, Danny Balin, Hiroyuki Fujita
7:40 a.m. — John Rollins, Kyle Stanley, Francesco Molinari
7:50 a.m. — Charl Schwartzel, Rickie Fowler, Nicolas Colsaerts
8 a.m. — Hunter Mahan, Adam Scott, Sergio Garcia
8:10 a.m. — Bubba Watson, Webb Simpson, Ernie Els
8:20 a.m. — Luke Donald, Brandt Snedeker, Zach Johnson
8:30 a.m. — Padraig Harrington, Phil Mickelson, Davis Love III
8:40 a.m. — Scott Piercy, Graeme McDowell, Matt Kuchar
8:50 a.m. — Justin Rose, Paul Lawrie, Nick Watney
9 a.m. — K.J. Choi, Simon Dyson, Scott Verplank
9:10 a.m. — Mitch Lowe, Jeff Overton, Blake Adams
9:20 a.m. — William McGirt, Paul Scaletta, Robert Allenby
12:30 p.m. — Kelly Mitchum, D.A. Points, Marcel Siem
12:40 p.m. — John Senden, Ken Duke, Michael Frye
12:50 p.m. — Greg Chalmers, Spencer Levin, Michael Thompson
1 p.m. — Thomas Bjorn, Robert Garrigus, Charley Hoffman
1:10 p.m. — Lucas Glover, Ben Curtis, Trevor Immelman
1:20 p.m. — Scott Stallings, Jeev Milkha Singh, Johnson Wagner
1:30 p.m. — Shaun Micheel, David Toms, John Daly
1:40 p.m. — Bernd Wiesberger, Ryan Palmer, Robert Karlsson
1:50 p.m. — Alvaro Quiros, Cameron Tringale, Ryan Moore
2 p.m. — Tommy Gainey, Jason Day, Carl Pettersson
2:10 p.m. — Mike Small, Brian Davis, John Huh
2:20 p.m. — Sean O'Hair, Brian Cairns, Seung-yul Noh
2:30 p.m. — Chris Stroud, Marty Jertson, Thongchai Jaidee

710 Unfurnished Apt. For Rent

Gorgeous, **Lake View**.
2br/1ba Apartment. CH/A
$450. mo $530 dep. No pets
386-344-2170

Redwine Apartments
Pets welcome. with 5 complexes, we have a home for you.
386-754-1800.
www.myflapts.com

Updated Apt,
w/tile floors/fresh paint.
Great area.
386-752-9626

Wayne Manor Apts.
Spacious 2bedroom washer/dryer. Behind Kens off Hwy 90. 386-754-1800
www.myflapts.com

Windsor Arms Apartments.
Move in! 2/1, 2/1.5, 2/2. Pet Friendy. Free 200 ch. Dish. Washer/dryer hkup.386-754-1800.
www.myflapts.com

720 Furnished Apts. For Rent

Rooms for Rent. Hillcrest, Sands, Columbia. All furnished. Electric, cable, fridge, microwave. Weekly or monthly rates. 1 person $135, 2 persons $150. weekly
386-752-5808

STUDIO APT. FOR RENT
All utilities included & Cable, $500 month + $300 sec. deposit. Call 386-697-9950

730 Unfurnished Home For Rent

05534165
2/1, in town Fort White, Lg.Ft & bporch, Lg Liv/Kit/Din, Fenced byard, utils incl 1st +last+sec. No pets. Free WFi.$750 mth
941-924-5183

2BD /1.5BA, Country, South of Lake City, private river access. w/boat ramp, 2 garages, clean, $625 mo. + sec. 386-590-0642

2BR/1BA DUPLEX, Carport
Off Branford Hwy
$595. mo. $595. dep. Very clean.
Call 386-752-7578

Available Sept. 1st- 3 /2.
1206 Macfarland Avenue.
Non-smokers & no pets, $850 mth, $400 dep. Inquire, 904-813-8864.

Lrg 2bd/2 full bath, FR/DR, CH/A, renovated, by VA $745 mth, $600 sec. Detached 400 sqft workshop/ storage bldg $50 (813)784-6017

Totally Refurbished, 2/1 duplex, w/ deck & garage 1300 sq ft, W/D hook up, CH/A, $700 month
386-965-2407 or 386-758-5881

750 Business & Office Rentals

05532259
OFFICE SPACE for Lease
576 sq' $450/mth
700 sq' at $8.00 sq'
1785 sq' at $7.00 sq'
8300 sq' at $7.00 sq'
also Bank Building
Excellent Locations
Tom Eagle, GRI
(386) 961-1086 DCA Realtor

05533805
17,000 SQ FT + WAREHOUSE
7 Acres of Land
Sale $195,000, Rent $1,500 mo.
Tom Eagle, GRI
(386) 961-1086 DCA Realtor

Approx 1600 sqft building, on 2 acres, on Hall of Fame Drive, close to interstate, zoned commercial. **$800 mth**. 386-867-1190

For Rent or Lease: Former Doctors office, Former professional office & Lg open space: avail on East Baya Ave. Competitive rates. Weekdays 386-984-0622 evenings/weekends 497-4762

Office Space for rent. High traffic area with all utilities furnished including high speed internet. Various size offices available. Call Dale DeRosia @623-3004.

790 Vacation Rentals

Scalloping Horseshoe Beach Spcl
Gulf Front 2br, w/lg porch, dock, fish sink. wkend $395./wk $895.
386-235-3633/352-498-5986
alwaysonvacation.com #419-181
"Florida's Last Frontier"

805 Lots for Sale

Results Realty,
Brittany Stoeckert 386-397-3473
Nice 5 acres on River Rise, S/D Homes only. 2000 sf underground utilities. $65,000 MLS #76151

PUBLISHER'S NOTE
All real estate advertising in this newspaper is subject to the fair housing act which makes it illegal to advertise "any preference, limitation, or discrimination based on race, color, religion, sex, disability, familial status or national origin; or any intention to make such preference, limitation or discrimination." Familial status includes children under the age of 18 living with parents or legal custodians, pregnant women and people securing custody of children under the age of 18. This newspaper will not knowingly accept any advertising for real estate which is in violation of the law. Our readers are hereby informed that all dwellings advertised in this newspaper are available on an equal opportunity basis. To complain of discrimination call HUD toll free at 1-800-669-9777, the toll free telephone number to the hearing impaired is 1-800-927-9275.

810 Home for Sale

2005, 3/2 Fort White, High & Dry. In town, 1924 sqft, dble garage, CH/A open flrpln, $125,000. 237 Caboose Dr.SW. 863-205-6530.

3br/2b, 1860 sqft. DW on 5 acres plus above ground pool.
$125,000. MLS#80543
REO Realty Group,
Nancy Rogers 386-867-1271

4/3 Home on 56 acres, fenced, 5,000 sqft warehouse 4br/3ba, 2764 sqft. $550,000. MLS#78420
REO Realty Group,
Nancy Rogers 386-867-1271

4/3- 3,786 sq. ft., 2 additional rooms could be bedrooms, media room, $254,900. MLS#79905
REO Realty Group,
Nancy Rogers 386-867-1271

5.91 acres, partially cleared. From Charles Springs & Suwannee River. $20,500. MLS#80961
REO Realty Group,
Nancy Rogers 386-867-1271

6.45 Acres, River Front on Suwannee River, 3 lots, Hamilton County $75,000. MLS#77414
REO Realty Group,
Nancy Rogers 386-867-1271

Coldwell Banker Bishop Agency
Brand New Underway in Mayfair, Brick, 3br/2ba split plan.
MLS #80025, $171,900
Elaine Tolar 386-755-6488

Coldwell Banker Bishop Agency
MH Enclosed w/ stucco. 3br/2ba, gas fireplace, Pole Barn, New roof.
MLS #81043, $62,900
Elaine Tolar 386-755-6488

Coldwell Banker Bishop Realty
Well Maintained 1512 sqft, recent remodeling (Kitchen & floors) $89,000. MLS# 79838, Mary Brown Whitehurst 965-0887

Coldwell Banker Bishop Realty
Hardy board home w/ 2 master suites, split plan, huge great room $170,000 MLS# 80458, Mary Brown Whitehurst 965-0887

Coldwell Banker Bishop Realty
Almost 1 acre, with 18x20 metal building on slab, electric, cleared, partially fenced. MLS# 80458, $35,000. Sherry Ratliff 365-8414

Fabulous Home, LCC Club. 4br/3ba, Interior Renovations, 2,328 sqft. $159,900. MLS#78637
REO Realty Group,
Nancy Rogers 386-867-1271

Home for Sale by owner
161 SE Andy Court
Lake City, FL
For details call (386) 623-3749

Results Realty,
Brittany Stoeckert 386-397-3473
Small affordable, Corner lot, Fenced yard, Needs TLC, $34,900 MLS #81204

Results Realty,
Brittany Stoeckert 386-397-3473
Great Investment in City Limits. Both units rented. Tenants want to Stay. $50,000 MLS #79208

820 Farms & Acreage

200 ACRES - 5 miles NE of Live Oak. Half Wooded & Pasture with fish lake. Creek flows through property, Plenty of deer & turkey. Will Finance 386-364-6633

4 ACRES, 8 Miles Out Pine Mount Highway. Price to sell at $15,500. Call Pierce at Hallmark R.E. 386-344-2472.

Owner Financed land with only $300 down payment. Half to ten ac lots. Deas Bullard/BKL Properties 386-752-4339 www.landnfl.com

RESULTS REALTY,
Brittany Stoeckert 386-397-3473
20 Acres, wooded, located approx 10 miles from Cedar Key
$50,000
MLS #78886

830 Commercial Property

05534166
Fort White Newly Remodled. Multi use Comm Prop. Approx 850sqft. Elec & water incl. Free WFI $750mth 941-924-5183.

850 Waterfront Property

RIVER HOME
Excellent Location
$169,000 Call Susan Eagle
(386) 623-6612 DCA Realtor

860 Investment Property

2 ACRES of land with 8,000 sf. building. $80,000. Located in Olustee. Owner Financing possible. 904-318-7714.

North Florida HomeSeller
Home • Acreage • Commercial
Published Monthly by the
Lake City Reporter

FRIDAY EVENING — AUGUST 10, 2012

	Comcast	Dish	DirecTV	6 PM	6:30	7 PM	7:30	8 PM	8:30	9 PM	9:30	10 PM	10:30	11 PM	11:30
3-ABC	3	-	-	TV20 News	ABC World News	Entertainment Ton.	Inside Edition (N)	Shark Tank (DVS)		(:01) 20/20 (N)				News at 11	(:35) Nightline (N)
4-IND	4	4	4	Chann 4 News	Chann 4 News	Entertainment Ton.	Inside Edition (N)	Love-Raymond	King of Queens	Big Bang Theory	Big Bang Theory	The 10 O'Clock News (N)		Chann 4 News	(:35) The Insider
5-PBS	5	-	-	Journal	Nightly Business	PBS NewsHour (N)		Washington Week	Need to Know (N)	Great Performances Emanuel Ax; Yo-Yo Ma; James Taylor. (N)				BBC World News	Tavis Smiley
7-CBS	7	47	47	Action News Jax	CBS Evening News	Jaguars	NFL Preseason Football New York Giants at Jacksonville Jaguars. From EverBank Field in Jacksonville, Fla. (N)						Two and Half Men	Action News Jax	Letterman
9-CW	9	17	17	Meet the Browns	Meet the Browns	House of Payne	House of Payne	Nikita "Rogue"		Nikita Alex makes an announcement.		The Office	The Office	TMZ (N)	Access Hollywood
10-FOX	10	30	30	How I Met/Mother	Family Guy	Family Guy	The Simpsons	Bones Feuding families are linked to a corpse. (PA) (DVS)				News	Action News Jax	Two and Half Men	How I Met/Mother
12-NBC	12	12	12	News	NBC Nightly News	Wheel of Fortune	The Olympic Zone	XXX Summer Olympics Track and Field, Diving, Cycling. From London. Track and field: men's 4x400m relay final; diving; cycling. (N Same-day Tape)							
CSPAN	14	210	350	(2:00) Politics & Public Policy Today				Politics & Public Policy Today					Politics & Public Policy Today		
WGN-A	16	239	307	30 Rock	30 Rock	America's Funniest Home Videos		How I Met/Mother	How I Met/Mother	How I Met/Mother	How I Met/Mother	WGN News at Nine (N)		America's Funniest Home Videos	
TVLAND	17	106	304	M*A*S*H	(:32) M*A*S*H	(:05) M*A*S*H	(:43) Home Improvement		Home Improve.	Love-Raymond	Love-Raymond	Love-Raymond	Love-Raymond	King of Queens	King of Queens
OWN	18	189	279	Police Women of Cincinnati		Police Women of Cincinnati		Police Women of Cincinnati		Super Saver Showdown (N)		Real Life: The Musical (N)		Police Women of Cincinnati	
A&E	19	118	265	Storage-Texas	Storage-Texas	Storage-Texas	Storage-Texas	Storage-Texas	Storage-Texas	Storage-Texas	Storage-Texas	Storage-Texas	Storage-Texas	Storage-Texas	Storage-Texas
HALL	20	185	312	★★ "A Walton Wedding" (1995, Drama) Richard Thomas, Michael Learned.				Little House on the Prairie		Little House on the Prairie		Frasier	Frasier	Frasier	Frasier
FX	22	136	248	Two and Half Men	Two and Half Men	★★½ "27 Dresses" (2008) Katherine Heigl, James Marsden. A young woman is always a bridesmaid and never a bride.						★★½ "27 Dresses" (2008, Romance-Comedy) Katherine Heigl, James Marsden.			
CNN	24	200	202	(4:00) The Situation Room (N)		Erin Burnett OutFront (N)		Anderson Cooper 360 (N)		Piers Morgan Tonight (N)		Anderson Cooper 360		Erin Burnett OutFront	
TNT	25	138	245	2012 PGA Championship		Law & Order Clothing manufacturer.		★★★ "Double Jeopardy" (1999) Tommy Lee Jones, Ashley Judd.				★½ "Obsessed" (2009, Suspense) Idris Elba, Beyoncé Knowles, Ali Larter.			
NIK	26	170	299	Victorious	Victorious	Figure It Out (N)	Splatalot (N)	Victorious	Victorious	Hollywood Heights (N)		George Lopez	George Lopez	Friends	Friends
SPIKE	28	168	241	Gangland Women in gangs.		★★½ "Stripes" (1981) Bill Murray. Premiere. A joy ride takes two Army recruits across enemy lines.					★★½ "Stripes" (1981) Bill Murray. A joy ride takes two Army recruits across enemy lines.				
MY-TV	29	32	-	The Rifleman	The Rifleman	M*A*S*H	M*A*S*H	Monk "Mr. Monk and the Astronaut"		Monk Monk suspects a dentist.		Seinfeld	Frasier	The Twilight Zone	Perry Mason
DISN	31	172	290	Phineas and Ferb	Good Luck Charlie	A.N.T. Farm	My Babysitter	A.N.T. Farm (N)	Jessie (N)	Gravity Falls (N)	Code 9 (N)	A.N.T. Farm	Good Luck Charlie	Code 9	Austin & Ally
LIFE	32	108	252	My Ghost Story: Caught on Camera		My Ghost Story: Caught on Camera		America's Most Wanted		America's Most Wanted (N)		America's Most Wanted		America's Most Wanted	
USA	33	105	242	Law & Order: Special Victims Unit		Law & Order: Special Victims Unit		Law & Order: Special Victims Unit		Law & Order: Special Victims Unit		Common Law Dr. Ryan's good graces.		(:01) Burn Notice "Unchained"	
BET	34	124	329	106 & Park: BET's Top 10 Live "Top 10 Countdown" Freestyle Friday. (N)				★ "Half Past Dead" (2002, Action) Steven Seagal, Morris Chestnut.				★★★ "Predator" (1987) Arnold Schwarzenegger, Carl Weathers.			
ESPN	35	140	206	SportsCenter (N) (Live)		Little League Baseball World Series Southeast Regional, Final: Teams TBA. (N)				Little League Baseball				SportsCenter (N) (Live)	
ESPN2	36	144	209	Little League Baseball		ATP Tennis U.S. Open Series: Rogers Cup, Quarterfinal. From Toronto. (N)				Karate	Friday Night Fights	Boxing Bahodir Mamadjonov vs. Darley Perez. From Cabazon, Calif. (N)			
SUNSP	37	-	-	Reel Animals (N)	Inside the Rays	Inside the Rays	Rays Live! (Live)	MLB Baseball Tampa Bay Rays at Minnesota Twins. From Target Field in Minneapolis. (N Subject to Blackout)						Rays Live! (Live)	Inside the Rays
DISCV	38	182	278	I (Almost) Got Away With It		I (Almost) Got Away With It		Unusual Suspects "Bathtub Killer"		Unusual Suspects		Unusual Suspects "Clairemont Killer"		Unusual Suspects "Deadly Denial"	
TBS	39	139	247	King of Queens	King of Queens	Seinfeld	Seinfeld	House of Payne	House of Payne	Better Worse	Better Worse	★★ "Paul Blart: Mall Cop" (2009, Comedy) Kevin James, Jayma Mays.			
HLN	40	202	204	(5:00) Evening Express		Jane Velez-Mitchell (N)		Nancy Grace (N)		Jane Velez-Mitchell		Nancy Grace		Showbiz Tonight	
FNC	41	205	360	Special Report With Bret Baier (N)		The FOX Report With Shepard Smith		The O'Reilly Factor (N)		Hannity Special		Fox News Reporting Host Bret Baier.		The O'Reilly Factor	
E!	45	114	236	Justin Bieber	The Soup	E! News (N)		Keeping Up With the Kardashians		Keeping Up With the Kardashians		Fashion Police (N)		Chelsea Lately	E! News
TRAVEL	46	196	277	Bizarre Foods With Andrew Zimmern		Ghost Adventures		Ghost Adventures		Ghost Adventures		The Dead Files "Fatal Attachment" (N)		Ghost Adventures	
HGTV	47	112	229	Hunters Int'l	Hunters Int'l	Hunters Int'l	Hunters Int'l	Home Strange Home		You Live in What? (N)		House Hunters	Hunters Int'l	Hunters Int'l	Hunters Int'l
TLC	48	183	280	Randy Knows	Randy Knows	Randy Knows	Randy Knows	Randy Knows	Say Yes, Dress	Say Yes, Dress	Say Yes, Dress	Randy to the Rescue "Minneapolis" (N)		Say Yes, Dress	Say Yes, Dress
HIST	49	120	269	MonsterQuest Sea monsters.		American Pickers "Motor City"		American Pickers "Odd Fellas"		American Pickers		American Pickers "Invisible Pump"		American Pickers	American Pickers
ANPL	50	184	282	Dirty Jobs Sugar mill; alligator farm.		Swamp Wars "Flesh-Eating Lizards"		Swamp Wars "Killer Bees Attack"		Gator Boys "Gators Gone Rogue"		Gator Boys "Warrior Gator"		Gator Boys "Gators Gone Rogue"	
FOOD	51	110	231	Diners, Drive	Diners, Drive	Best Thing Ate	Best Thing Ate	Diners, Drive	Diners, Drive	Diners, Drive	Diners, Drive	3 Days to Open With Bobby Flay (N)		Diners, Drive	Diners, Drive
TBN	52	260	372	(5:00) Praise the Lord		It's Supernatural!	The Potter's Touch	Behind the Scenes	Hal Lindsey Report	The Harvest	Perry Stone	Praise the Lord (Live).			
FSN-FL	56	-	-	Magic Midsummer	Marlins Live! (Live)	MLB Baseball Los Angeles Dodgers at Miami Marlins. From Marlins Ballpark in Miami. (N Subject to Blackout)						Marlins Live! (Live)	Inside the Marlins	Cycling Tour of Utah.	
SYFY	58	122	244	★ "Ice Spiders" (2007, Horror) Patrick Muldoon, Vanessa Williams.				WWE Friday Night SmackDown! (N)				Lost Girl Bo tangles with Fae. (N)		Alphas Harken and Hicks rescue Kat.	
AMC	60	130	254	(5:00) ★★★ "Rio Bravo" (1959, Western) John Wayne, Dean Martin.				★★★ "Hondo" (1953, Western) John Wayne, Geraldine Page. Premiere.				★★★ "El Dorado" (1967, Western) John Wayne, Robert Mitchum.			
COM	62	107	249	(5:53) South Park	(:24) Tosh.0	The Colbert Report	Daily Show	(7:56) Tosh.0	(:27) Tosh.0	(8:57) Futurama	(:28) Tosh.0	Aziz Ansari: Dangerously Delicious		John Oliver's Stand-Up Show	
CMT	63	166	327	Yes, Dear	Yes, Dear	Reba	Reba "Switch"	Reba	Reba	★★★ "Under Siege" (1992) Steven Seagal. A Navy cook thwarts a plot to hijack a battleship.					A Few Good Men
NGWILD	108	190	283	Dog Whisperer "Sick of Strangers"		Croc Labyrinth		Clash at Croc River		Lords of the Everglades		Ultimate Crocodile		Clash at Croc River	
NGC	109	186	276	Chasing UFOs An alien investigation.		Drugs, Inc. "Hash"		Drugs, Inc. "Crack"		Martian Mega Rover		Chasing UFOs "Alien Castaways" (N)		Chasing UFOs "Alien Castaways"	
SCIENCE	110	193	284	How It's Made	How It's Made	Through Wormhole-Freeman		Through Wormhole-Freeman		Are We Alone?				Through Wormhole-Freeman	
ID	111	192	285	Dateline on ID Woman falls off a cliff.		Cold Blood "Shot in the Dark"		Nightmare Next Door		Motives & Murders "A Killer Family"		Evil, I (N)	Evil, I	Nightmare Next Door	
HBO	302	300	501	(:15) ★★½ "Too Big to Fail" (2011, Docudrama) William Hurt, Billy Crudup.				The Newsroom An anonymous source.		Hard Knocks: Training Camp		★★ "Green Lantern" (2011, Action) Ryan Reynolds, Blake Lively. 'PG-13'			
MAX	320	310	515	(5:50) ★★ "Arthur" (2011) Russell Brand. 'PG-13'			(:45) ★★★½ "Harry Potter and the Deathly Hallows: Part 2" (2011) Daniel Radcliffe. 'PG-13'					Strike Back		Femme Fatales "Libra" (N)	
SHOW	340	318	545	(:15) ★★½ "Phenomenon" (1996, Drama) John Travolta, Kyra Sedgwick, Forest Whitaker. 'PG'					(:20) ★★★½ "Reservoir Dogs" (1992) Harvey Keitel. 'R'			Tom Green Live (N)		The Franchise	Weeds

SATURDAY EVENING — AUGUST 11, 2012

	Comcast	Dish	DirecTV	6 PM	6:30	7 PM	7:30	8 PM	8:30	9 PM	9:30	10 PM	10:30	11 PM	11:30
3-ABC	3	-	-	TV20 News	ABC World News	Entertainment Tonight (N)		★★ "The Game Plan" (2007) Dwayne "The Rock" Johnson, Madison Pettis.				Castle "47 Seconds"		News at 11	Crook & Chase
4-IND	4	4	4	Chann 4 News	Paid Program	Criminal Minds "The Fox"		★½ "Ready to Rumble" (2000, Comedy) David Arquette, Oliver Platt.				News	Inside Edition	Chann 4 News	First Baptist
5-PBS	5	-	-	Magic Moments: The Best of 50s Pop Musicians perform.				Ed Sullivan's Top Performers 1966-1969 (My Music) Hits from the 1960s.				Aretha Franklin Presents: Soul Rewind (My Music)			
7-CBS	7	47	47	2012 PGA Championship Third Round.		Judge Judy	Two and Half Men	NYC 22 Searching for a pickpocket.		48 Hours Mystery		48 Hours Mystery		Action Sports 360	Two and Half Men
9-CW	9	17	17	House of Payne	House of Payne	Meet the Browns	Meet the Browns	Heartland Ty and Scott are missing.		Daryl's House	Daryl's House	YourJax Music	Jacksonville	I Know Jax	According to Jim
10-FOX	10	30	30	(5:00) ★★ "The Story of Us" (1999)		Family Guy	The Simpsons	Cops (PA)	Cops (PA)	Mobbed		News	Action Sports 360	Touch "1 Plus 1 Equals 3"	
12-NBC	12	12	12	News	NBC Nightly News	Wheel of Fortune	The Olympic Zone	XXX Summer Olympics Track and Field, Diving, Volleyball. From London. Track and field: men's 4x100m relay final, men's 5000m final; diving; volleyball.							
CSPAN	14	210	350	Washington This	Communicators	Washington This Week									
WGN-A	16	239	307	Funny Videos	Sox Pregame	MLB Baseball Oakland Athletics at Chicago White Sox. From U.S. Cellular Field in Chicago. (N)						WGN News at Nine (N)		America's Funniest Home Videos	
TVLAND	17	106	304	Andy Griffith Show	Andy Griffith Show	Andy Griffith Show	Andy Griffith Show	Andy Griffith Show	Andy Griffith Show	Love-Raymond	Love-Raymond	Love-Raymond	Love-Raymond	Love-Raymond	King of Queens
OWN	18	189	279	Disappeared "Danger at Dusk"		Disappeared "Unfinished Business"		Disappeared "No Exit"		Sweetie Pie's: An Extra Slice		Sweetie Pie's: An Extra Slice		Disappeared "No Exit"	
A&E	19	118	265	Storage Wars	Storage Wars	Storage Wars	Storage Wars	Storage Wars	Storage Wars	Storage Wars	Storage Wars	Storage Wars	Storage Wars	Shipping Wars	Shipping Wars
HALL	20	185	312	(5:00) "Beyond the Blackboard" (2011)		★★★ "Your Love Never Fails" (2011, Comedy) Elisa Donovan, Kirstin Dorn.				"The Music Teacher" (2012, Drama) Annie Potts. Premiere.				"The Music Teacher" (2012)	
FX	22	136	248	(5:00) ★★★ "Iron Man" (2008, Action) Robert Downey Jr., Terrence Howard.				UFC 150: Henderson vs. Edgar II - Prelims (N)				Anger	Wilfred "Truth"	Totally Biased	Louie
CNN	24	200	202	The Situation Room		CNN Newsroom (N)		CNN Presents		Piers Morgan Tonight		CNN Newsroom (N)		CNN Presents	
TNT	25	138	245	★½ "Law Abiding Citizen" (2009, Suspense) Jamie Foxx, Gerard Butler.				★★★ "A Time to Kill" (1996) Sandra Bullock. A lawyer's defense of a black man arouses the Klan's ire. (DVS)						★★★ "The Client" (1994) (DVS)	
NIK	26	170	299	SpongeBob	"Fred 3: Camp Fred" (2012) Lucas Cruikshank.			Big Time Rush	Big Time Rush	Big Time Rush	Big Time Rush	Yes, Dear	Yes, Dear	Friends	Friends
SPIKE	28	168	241	★★★½ "Casino" (1995, Crime Drama) Robert De Niro, Sharon Stone, Joe Pesci. A mob employee makes a play for power in 1970s Las Vegas.								★★½ "The Wolfman" (2010, Horror) Benicio Del Toro, Anthony Hopkins.			
MY-TV	29	32	-	Green Acres	Green Acres	Batman	Batman	Lost in Space		Star Trek A world like 1920s Chicago.		★★½ "The Creature Walks Among Us" (1956) Jeff Morrow, Rex Reason.			
DISN	31	172	290	Austin & Ally	Shake It Up!	Good Luck Charlie	Good Luck Charlie	My Babysitter	A.N.T. Farm	Jessie	Shake It Up!	Good Luck Charlie	Austin & Ally	My Babysitter	My Babysitter
LIFE	32	108	252	★★ "The Elizabeth Smart Story" (2003) Dylan Baker, Lindsay Frost.				"Taken Back: Finding Haley" (2012) Moira Kelly, David Cubitt. Premiere.				★★★ "Taken in Broad Daylight" (2009, Docudrama) James Van Der Beek.			
USA	33	105	242	Law & Order: Special Victims Unit		Law & Order: Special Victims Unit		Law & Order: Special Victims Unit		Law & Order: Special Victims Unit		Law & Order: Special Victims Unit		Suits Mike and Harvey reflect.	
BET	34	124	329	The Game	The Game	The Game	The Game	★★ "All About the Benjamins" (2002, Action) Ice Cube, Mike Epps.				★½ "The Janky Promoters" (2009, Comedy) Ice Cube, Mike Epps.			
ESPN	35	140	206	Little League Baseball World Series New England Regional, Final: Teams TBA.				Little League Baseball World Series West Regional, Final: Teams TBA. (N)				Baseball Tonight (N) (Live)		SportsCenter (N) (Live)	
ESPN2	36	144	209	ATP Tennis	ATP Tennis U.S. Open Series: Rogers Cup, Second Semifinal. From Toronto.				Year of the Quarterback			30 for 30			
SUNSP	37	-	-	Inside the Rays	Rays Live! (Live)	MLB Baseball Tampa Bay Rays at Minnesota Twins. From Target Field in Minneapolis. (N Subject to Blackout)						Rays Live! (Live)	Inside the Rays (N)	Inside the Rays	Inside the Rays
DISCV	38	182	278	River Monsters "Freshwater Shark"		River Monsters "Killer Catfish"		River Monsters "Hidden Predator"		Mermaids: The Body Found A team claims to have found a mermaid.				Mermaids: The Body Found	
TBS	39	139	247	Friends	Friends	Seinfeld	Seinfeld	Big Bang Theory	Big Bang Theory	★★ "Men in Black II" (2002) Tommy Lee Jones.			(:45) ★★ "Scary Movie 3" (2003, Comedy) Anna Faris.		
HLN	40	202	204	The Investigators		Body of Evidence	Body of Evidence	The Investigators "Deadly Lesson"		Body of Evidence	Body of Evidence	The Investigators		Body of Evidence	Body of Evidence
FNC	41	205	360	America's News Headquarters (N)		FOX Report (N)		Huckabee (N)		Justice With Judge Jeanine (N)		Stossel		Journal Editorial	FOX News Watch
E!	45	114	236	Chelsea Lately	The Soup	Keeping Up With the Kardashians		★★ "The Wedding Planner" (2001, Romance-Comedy) Jennifer Lopez, Matthew McConaughey.					★½ "I Now Pronounce You Chuck and Larry" (2007)		
TRAVEL	46	196	277	Street Foods International		Fast Foods Gone Global		Ghost Adventures		Ghost Adventures		Ghost Adventures		Ghost Adventures	
HGTV	47	112	229	House Hunters	Hunters Int'l	Home by Novo	Dina's Party (N)	Shop This Room	Shop This Room	Great Rooms	High Low Proj.	House Hunters	Hunters Int'l	House Hunters	Hunters Int'l
TLC	48	183	280	Dateline: Real Life Mysteries		Dateline: Real Life Mysteries		Dateline: Real Life Mysteries		Dateline: Real Life Mysteries (N)		Dateline: Real Life Mysteries (N)		Dateline: Real Life Mysteries	
HIST	49	120	269	(5:00) Nostradamus: 2012		Pawn Stars	Pawn Stars	Pawn Stars	Pawn Stars	Pawn Stars	Pawn Stars	Pawn Stars	Pawn Stars	(:01) Pawn Stars	(:31) Pawn Stars
ANPL	50	184	282	Tanked: Unfiltered		Tanked: Unfiltered A robotic fish tank.		Tanked: Unfiltered "Fish Out of Water"		Tanked (N)		Tanked: Unfiltered "Serenity Now"		Tanked	
FOOD	51	110	231	Restaurant: Impossible "Italian Village"		Diners, Drive	Diners, Drive	Diners, Drive	Diners, Drive	Diners, Drive	Diners, Drive	Diners, Drive	Diners, Drive	Iron Chef America	
TBN	52	260	372	Brian Head Welch Story		Gaither: Precious Memories		In Touch With Dr. Charles Stanley		Hour of Power		Billy Graham Classic Crusades		Not a Fan	Travel the Road
FSN-FL	56	-	-	Inside the Marlins	Marlins Live! (Live)	MLB Baseball Los Angeles Dodgers at Miami Marlins. From Marlins Ballpark in Miami. (N Subject to Blackout)						Marlins Live! (Live)	Inside the Marlins	Cycling Tour of Utah.	
SYFY	58	122	244	(5:00) "Snow Beast" (2011, Suspense)		★ "Mothman" (2010, Suspense) Jewel Staite, Connor Fox, Susie Abromeit.				"Boogeyman" (2012, Horror) Eddie McClintock, Emma Samms.				"Scream of the Banshee" (2011)	
AMC	60	130	254	(5:45) ★★★½ "The Shootist" (1976, Western) John Wayne, Lauren Bacall.				★★½ "Big Jake" (1971) John Wayne. An estranged father returns to find his kidnapped grandson.					★★★ "The Cowboys" (1972, Western) John Wayne.		
COM	62	107	249	(5:53) ★★ "Accepted" (2006, Comedy) Justin Long, Jonah Hill, Blake Lively.				(7:56) ★★★ "Dodgeball: A True Underdog Story" (2004) Vince Vaughn.				(9:59) Kevin Hart: Laugh at My Pain		Jeff Ross Roasts America (N)	
CMT	63	166	327	Smokey-Bandit	(:45) ★★ "Smokey and the Bandit II" (1980, Comedy) Burt Reynolds, Jackie Gleason.					My Big Redneck Vacation (N)		Redneck Island (N)		My Big Redneck Vacation	
NGWILD	108	190	283	Fish Tank Kings Two tight turnarounds.		Animal Fugitives	Animal Fugitives	Dog Whisperer "Playboy Playmates"		Dog Whisperer "Anger Management"		Dog Whisperer "Family Feud"		Dog Whisperer "Playboy Playmates"	
NGC	109	186	276	Wicked Tuna "Man v. Storm"		Wicked Tuna "Mutiny at Sea"		Wicked Tuna "Grudge Match"		Wicked Tuna "Pirate Problems"		Wicked Tuna "Good to the Last Bite"		Wicked Tuna "Grudge Match"	
SCIENCE	110	193	284	Build It Bigger		Oddities	Oddities	Oddities	Oddities	Dark Matters: Twisted but True		Dark Matters: Twisted but True (N)		Oddities	Oddities
ID	111	192	285	Nightmare Next Door		Nightmare Next Door		Happily Never After		Happily Never After		Happily Never After "Weeping Widow"		Happily Never After	
HBO	302	300	501	★★ "The Saint" (1997, Suspense) Val Kilmer, Elisabeth Shue. 'PG-13'				★★½ "J. Edgar" (2011) Leonardo DiCaprio. J. Edgar Hoover becomes the first director of the FBI.					True Blood Eric plots his escape.		Hard Knocks
MAX	320	310	515	(5:30) ★★½ "The Whole Nine Yards"		(:15) ★★ "The Thing" (2011, Horror) Mary Elizabeth Winstead. 'R'				Strike Back		★★★½ "The Matrix" (1999, Science Fiction) Keanu Reeves. 'R'			
SHOW	340	318	545	(5:00) ★★½ "Powder" (1995) 'PG-13'		★★★½ "The King's Speech" (2010, Historical Drama) Colin Firth. 'R'				★★½ "Red" (2010, Action) Bruce Willis, Morgan Freeman. 'PG-13'				Weeds	Episodes

Print Template 375 copy.indd 1 8/9/12 11:36:08 AM

ON AUGUST 14, 2012

LET'S RE-ELECT OUR SHERIFF MARK HUNTER

Values

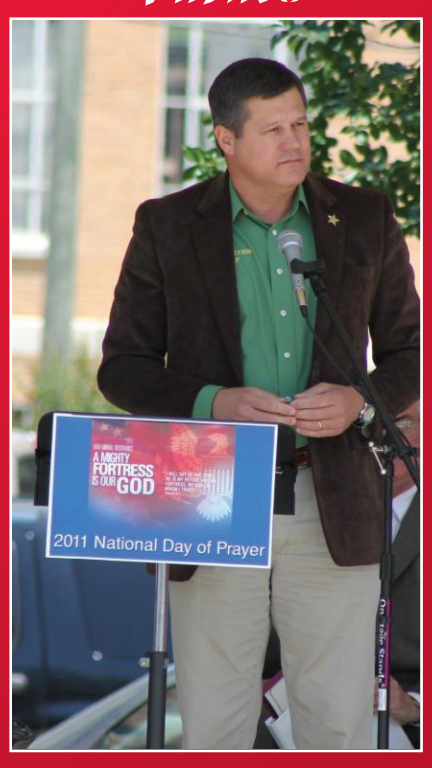

Speaking at "National Day of Prayer"

A Leader

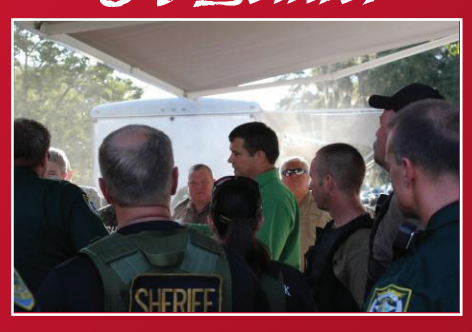

A Respected Leader In The Law Enforcement Community

Communicator

Holding Community Meetings

Visionary

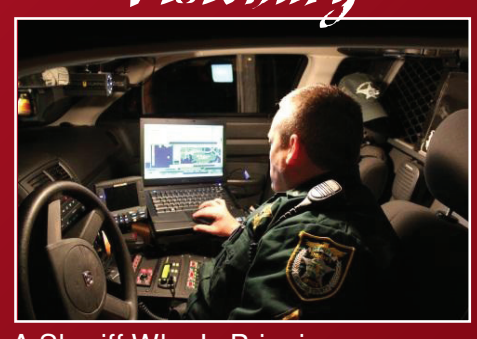

A Sheriff Who Is Bringing Tomorrow's Crime Fighting Technologies To The CCSO Today

Political Advertisement Paid For And Approved By Mark Hunter For Sheriff Of Columbia County

MARK
Hunter
SHERIFF

A Message From SHERIFF
Mark Hunter

Friends:

I want to take this opportunity to say THANK YOU for allowing me the privilege of serving you as your Columbia County Sheriff for the past 3 ½ years. Many of you remember that 4 years ago your Sheriff's Office was experiencing an array of personnel and operational difficulties that were not the fault of the officers or staff. Rather the problem was a lack of leadership. During the election of 2008 you voted overwhelming for a change at your Sheriff's Office and you selected me to lead that office.

While the Sheriff has responsibility and accountability for the Sheriff's Office, it takes a team effort to re-build a broken Sheriff's Office. The Sheriff is just one member of the team. After I became your Sheriff, the employees at every level and department including the Detention Center, Deputy Sheriff's, Investigators and Administrative personnel joined me in an effort to make positive changes in the operation of your Sheriff's Office. And so I want to use this opportunity to publicly say THANK YOU to our hard working dedicated employees in every area of the Sheriff's Office. I am blessed to be able to work with some of the finest, most professional men and women to ever serve in the law enforcement community. Their commitment to being the best has resulted in a Sheriff's Office that has, through more efficient operations and at no additional cost to you the taxpayer:

- **Increased the patrol presence and visibility in your neighborhood and is more responsive to your law enforcement needs**
- **Improved the Columbia County Sheriff's Office crime solve rate by more than 66%**
- **Acquired the latest crime-fighting technology to increase the efficiency and effectiveness of the Sheriff Office in its' effort to protect you from those who would harm you or your family and to bring to justice those who may have made you or your family the victim of their criminal act**
- **Opened the first fully staffed and operational Sheriff's district office in Ft. White**

While we have accomplished many positive things during my first term as your Sheriff, we still have much more to achieve. In addition to building on the positive things which we have ongoing we intend to take additional steps designed to make your Sheriff's Office one of the best, not only in Florida, but nationwide as well. For example, the Sheriff's office has undertaken the task of becoming, for the first time ever, an accredited Sheriff's Office through the Commission for Florida Law Enforcement (CFA). Also, we are continuing to work with your County Commissioners to get a long overdue pay increase as funding permits for those that put their lives on the line daily for the citizens of Columbia County.

And so this year as you go to the polls to vote, I am asking once again for your vote and support so that we will be able to continue building on the improvements that have been made in your Sheriff's Office. Again, I THANK YOU for tremendous support and encouragement which you have given me and I humbly ask that you allow me to continue to have the honor and privilege of serving as your Sheriff.

Mark

OUR SHERIFF