The DAILY Sun

Entered at the Post Office at Gainesville, Fla., as second-class mail matter.

H. H. McCREARY..Editor and Publisher

J. R. MERCHANT.....Business Manager

F. M. PREWITT..Supt. Composing Rooms

Office in Haymans Block.
213 W. Main Street, S. Telephone 219

The Daily Sun, published every morning except Monday, delivered by carrier in the city, or mailed to any part of the United States, postage free, for $5 a year; $2.50 six months; $1.25 three months; or 50 cents for five weeks—strictly in advance.

Reading notices in local column 10 cents a line for first insertion, and 5 cents for each additional insertion.

Rates for display advertising made known on application.

The Twice-a-Week Sun is an eight page, forty column paper, published every Monday and Thursday, and contains all the news of the week, local, State and general, and will be mailed, postage free, to any part of the United States, for $1.00 a year—in advance.

All advertising bills become due after first appearance of advertisement, unless otherwise stipulated in contract. Parties not known to us will be required to pay for advertising in advance. Address,
THE DAILY SUN,
Gainesville, Florida.

Brazil expects to send a billion pounds of coffee to the United States next year. There's a reason.

"The Democrats should act in concert," says The Norfolk (Va.) Pilot. And not so much like a village choir.

General Bingham has descended to the level of some of the other heroes. That is, he has broken out in a magazine.

Our beloved Theodore would have settled that dispute between Pinchot and Ballinger in about fifteen minutes.

"I lie serene," sings a poet in The Chicago News. So does many an Ananias, with Bwano Tumbo 10,000 miles away.

Georgia declined to make it a felony for a woman to ride astraddle. Thus another legislative hobby goes to the junk heap.

Among other things received from the fanual naturalist was the skin and bones of a dik-dik. Of course, you know what a dik-dik is.

Well, even if the venerable Henry Gassaway Davis is descended from a long line of Italian kings, what of it? It doesn't seem his fault, does it?

When those 300 cherry trees from Japan are planted in Central Park, New York, what a chance for future George Washingtons to establish reputations!

Judge Gary's assertion that free trade would be all right if all countries adopted the principle, is like the Czar's Utopian notions of universal disarmament.

If all corporations were to follow the example of the Chicago Telephone Co. in asking to have assessments raised there would be little need of income taxes.

Pensacola has a Greek policeman bearing the classic name of Pericles. Recent examinations in the department show that he speaks nine languages fluently and writes five.

As a means for attaining the highest degree of efficiency in the service the contemplated railroad college to be established by the Union Pacific should prove one of the most important moves ever inaugurated by the system.

We export talking machines and "canned music" to the value of $4,000,000 yearly, entirely outside of the large social demand. It is safe to assume that the average individual wishes the former item could be considerably swelled at the expense of the latter.

Again we call attention to the fact that it is high time every house in the sewerage district was equipped with proper sewerage. It is an outrage upon some taxpayers that others are allowed to continue the old bucket system, as well as a public nuisance. If the Board of Public Works hesitates to do something they should be busy in the [illegible]

FLORIDA IN SUMMER.

One of our most valued subscribers and friends in the Middle West, Mr. Frank Z. Rankin of Glenford, Ohio, whom we hope to welcome in November as a permanent resident, says The Florida Fruit and Truck Grower, surprised the editor by unexpectedly "dropping down" to Ocala the early part of August. We think Mr. Rankin was also a little surprised himself, and agreeably so, because he found out for himself that the Florida summer is in every way as delightful as the Florida winter. Our fine breezes from both the Atlantic and the Gulf come in for their share of appreciation. Mr. Rankin did just what we wish every other prospective settler would do—investigate for himself, coming down unannounced, and not only that, but at a time when the uninformed Northern or Western man believes we are sweltering under a torrid sun and that the inhabitants are all lying in the shade fighting insects and praying for winter.

The truth of the business really is that our summers, though long, are pleasant, the range of temperature being lower than in most of the other States, and that such a thing as heat prostration or sun-stroke is unknown on the Florida peninsula.

Then again, our farmers are by no means idle, for every month in the year is a harvest month, if they want it to be. Then our lumber, turpentine, stock, phosphate, lime, and varied manufacturing interests keep our banks, stores, railroads, steamers and hotels busy all the year.

Life in Florida is not all one sweet song, by any means, nor do gold dollars grow on trees. But in no section of all this great country of ours will the soil more quickly or surely respond to the hand of labor or success crown the efforts of the man who works with his hand and brain. No State offers greater opportunities, and we firmly believe Florida is on the eve of the greatest prosperity and development in her history.

We want more people to join us to assist in bringing to pass the bright promises of the future and to share in our prosperity. The man who comes to Florida today will make no mistake if he will exercise common sense, make his own investigation, and not be led into "get rich quick" schemes or led astray by glittering misinformation and a promise of something for nothing.

The State Board of Health has formally accepted from Dr. John E. Ennis his donation of the Florida Sunshine Home for Consumptives. Acting under powers vested in the board by the last Legislature the buildings and grounds, which are located near Kissimmee, in Osceola county, will be maintained as a State tuberculosis sanitarium.—Miami Metropolis.

What business has the sanitary wagon continually lying around a block every dwelling in which is equipped with sewerage? Its presence is truly a "stench" to those living on the block, and the driver had better be putting in his time where his services would be more beneficial. The proper authorities would do well to look into this matter.

"My wife won't let me resign," says Mr. Justice Brewer. Now we know what power it is that overrules the Supreme Court now and then.

Champ Clark of Missouri is lecturing in Illinois, and, incidentally, is indulging in the interesting, if dangerous, pastime of prophecy.

State of Ohio, City of Toledo, } ss.
Lucas County }

Frank J. Cheney makes oath that he is senior partner of the firm of F. J. Cheney & Co., doing business in the City of Toledo, county and State aforesaid, and that said firm will pay the sum of ONE HUNDRED DOLLARS for each and every case of Catarrh that cannot be cured by the use of Hall's Catarrh Cure.

FRANK J. CHENEY.

Sworn to before me and subscribed in my presence, this 6th day of December, A. D. 1886.

(Seal) A. W. GLEASON,
Notary Public.

Hall's Catarrh Cure is taken internally, and acts directly on the blood and mucous surfaces of the system. Send for testimonials free.

F. J. CHENEY & CO., Toledo, O.

Sold by all druggists, 75c.

Take Hall's Family Pills for constipation.

CURRENT COMMENT.

Brunswick (Ga.) Journal (Dem.): "It seems odd for any paper to waste space over argument as to why Mr. Bryan should not run for the Presidency again. Has the Democratic party advanced so far in paresis as to make this mistake possible again?"

Washington Herald: "Not only has the locker club been outlawed in Alabama, but a ban has been placed on all clubs that permit the playing of 'pool, dominoes, or other games.' The idea is, presumably, to make club life in Alabama one grand, sweet bore."

Chattanooga Times (Dem.): "Some of the real prohibitionists of Alabama appear to be dazed at the promptness and dispatch with which the political prohib proposes to seize all the offices and places of emolunient. A conference is pending in Tennessee from which the same sort of light and leading promises to irradiate."

Charleston News and Courier (Dem.): "Mr. Bryan has announced, so we understand, that the next fight will be made on the tariff issue alone. Some unkind person has answered by saying that there has not been any fight yet. Still we feel sure that if the tariff is made the issue our candidate will acquit himself nobly, although just where Mr. Bailey will be we cannot prophesy."

Columbus (Ga.) Enquirer-Sun: "Alabama is going to have an unusually warm political campaign during the next ninety days. The election for and against the ratification of the constitutional prohibition amendment will be held ninety days from the adjournment of the Legislature. Probably it will be one of the hottest campaigns in that State in a quarter of a century. Both sides are going in to win, and neither will leave anything undone to achieve success."

From across the water comes the cry in protest that English investors are putting too much of their money in American securities. The unprejudiced observer will agree that the English investor has at times done very, very much worse.

THE DUTTON BANK
GAINESVILLE, FLA.

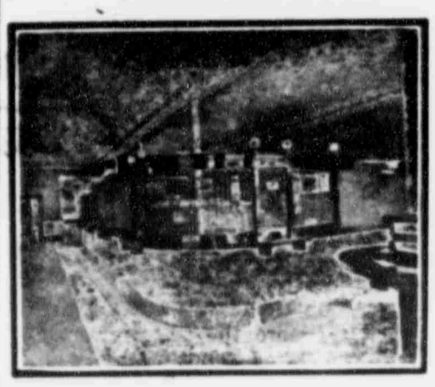

CAPITAL $75,000.00
SURPLUS $25,000.00

OFFICERS:

W. R. Thomas, President.
G. K. Broome, First Vice-President.
E. D. Turner, Cashier.
W. B. Taylor, Second Vice-President.

DIRECTORS:

G. K. Broome — J. G. Nichols
J. B. Padgett — M. Venable
H. F. Dutton — W. R. Thomas
J. A. Mashburn — W. B. Taylor

4 Per Cent Paid in Savings Department

PATENTS
PROCURED AND DEFENDED
IN ALL COUNTRIES
Patent and Infringement Practice Exclusively
WASHINGTON, D. C.
CASNOW

HERBINE
TRADE MARK
A PURELY VEGETABLE COMPOUND.
CURES BILIOUSNESS, CONSTIPATION, DYSPEPSIA, MALARIA, CHILLS AND FEVER AND ALL LIVER COMPLAINTS.
A GUARANTEED CURE for all diseases caused by a TORPID LIVER. One bottle purchased to-day may save you a serious sick spell tomorrow.
SMALL DOSE, LARGE BOTTLE—PRICE 50c. GET THE GENUINE.
BALLARD SNOW LINIMENT CO.,
500-502 North Second Street, - ST. LOUIS, MO.
Sold and Recommended by
W M. JOHNSON

The Fay-Sholes Visible.

TYPEWRITERS
On Easy Installments
ALL KINDS OF SUPPLIES
Machines for Rent
Write for Prices, Terms, Etc.
R. C. DAVIS & CO.
204 West Bay St.
JACKSONVILLE, - FLA.
W. L. DENHAM, Agent

Tampa & Jacksonville Rail'y

EFFECTIVE DEC. 19, 1908.

Leave Gainesville for Micanopy, Fairfield and local points South ..... 10:10 a m
Returning, arrive Gainesville ..... 4:25 p m
Leave Gainesville for Sampson City, Palatka, Lake City, Valdosta, and all points North 6:00 p m
Returning, arrive Gainesville .... 9:30 p m

A. L. Glass, Gen. Supt. — L. E. Barker, Traffic Mg'r.

$35.00
NEW YORK CITY and RETURN
—VIA—
ATLANTIC COAST LINE RAILROAD

Tickets on sale from Jacksonville every Monday and Thursday beginning with June 17th up to Aug. 30th, with final return limit Sept. 30th.

Stop-overs allowed on these tickets at Richmond, Washington, Baltimore and Philadelphia.

Reduced rates to other summer resorts.

For information, rates, reservations, etc., call on or write to A. W. FRITOT, Division Passenger Agent, 138 West Bay St., Jacksonville, Fla.

SEABOARD
Air Line Railway
SAVANNAH, COLUMBIA, CAMDEN, SOUTHERN PINES, RALEIGH, RICHMOND, WASHINGTON, BALTIMORE, PHILADELPHIA, NEW YORK

Two Elegant Trains Daily
SEABOARD EXPRESS
SEABOARD MAIL

MODERN PULLMAN EQUIPMENT.

ONLY LINE Operating Daily Through Sleepers Jacksonville to New Orleans

For full information and sleeping car reservations call on any Agent Seaboard, or write S. C. BOYLSTON, Jr., Assistant General Passenger Agent, Jacksonville, Florida.