NEWS OF CITY AND COUNTY CONDENSED

Matters of General Interest Gathered by Our Reporters.

PERSONAL AND SOCIAL ITEMS

What Has Happened and What is Going to Happen Told in Short Paragraphs So That "He Who Runs May Read" it in The Sun.

Best baked goods. Keystone Bakery.

Ladies' calling cards in latest styles at Sun office.

Mrs. M. F. Baines of Cyril was shopping in the city yesterday.

The Sun Industrial Edition sent to any address, postage free, for 10 cents.

Justice J. W. Smith of Micanopy was among the visitors to this city yesterday.

Rooms may be had at the Barracks at reasonable rates. Apply at Barracks.

Alexander Acree, a well-known citizen of Archer, visited the county capital yesterday.

Evins Holder and daughter, Mrs. Lizzie Burnett, were in the city from LaCrosse yesterday.

D. Faircloth, a liveryman of Bronson, was among the business visitors to this city yesterday.

R. B. Hodgson has returned from a business trip to High Springs, Fort White and other points.

Wanted—A night operator for Southern Bell Telephone Company. Apply J. A. Gordwin, A. C. L. depot.

Nicholas Bures has returned from Waldo, where he has been looking after his business interests.

Born, to Mr. and Mrs. M. L. Malphurs, East Gainesville, a fine boy. Friends extend congratulations.

Walter Smith of Perry has arrived in the city and has accepted a position with the Alachua Abstract Company.

J. J. Stephenson of High Springs made The Sun a short visit yesterday and renewed his subscription for another year.

Miss Nadalie Black of Hague passed through the city yesterday en route to Sutherland, where she will enter the Methodist College.

Friends of Theo. Cannon, who has been suffering for some time with fever, will be pleased to learn that his condition is improved.

New line notions and novelties just arrived and will be sold at right prices. Mrs. G. H. Browne, Central City Bazaar, East Union street.

Rev. A. B. Welch of Bennington, one of our many prompt-paying subscribers, called yesterday and placed a round dollar on the platter.

Abe Dzialnynski, formerly of this city but now residing with his family in Jacksonville, was here yesterday in the interest of the Standard Paper and Supply Company.

Miss Lamira Alvarez, who has been quite sick at the home of Mrs. Dr. J. F. McKinstry, Jr., returned to her home at Starke yesterday, accompanied by her mother.

Purity and fine flavor above everything distinguishes Blue Ribbon Lemon and Vanilla extracts from all others. Go twice as far and give desserts the famous Blue Ribbon flavor.

Every lady in Gainesville who wants to buy the best groceries and canned goods at lowest prices is referred to the advertised prices of the Cash Grocery in another part of The Sun.

The Woman's Guild of Holy Trinity church will meet at the rectory this morning at 10 o'clock. A full attendance is requested, as business of importance will come up. Mrs. E. P. Richards, secretary.

For Rent—One ten-room house, 408 East Main street, N., four blocks from square; in good repair. Also, one twelve-room house, 905 N. University street, excellent repair, and good outhouses. Apply to B. B. Livingston.

J. L. Cottrell and J. B. Lutterloh, two progressive merchants and citizens of Cedar Key, were among the business visitors to this city yesterday. Mr. Lutterloh has real estate interests in this city and came to look after them.

Among the visitors to this city yesterday was George Waldmann of Felton, Del., who was en route to Cedar Key. Mr. Waldmann is a manufacturer of frame and ship timber, sash, doors, blinds, etc., and has for many years enjoyed a successful business. He is well pleased with this section and may return here for the winter.

Mrs. T. J. McRae has returned from Hawthorn, where she has been on a visit to friends.

H. L. Rosenburger, the farmer and trucker of Kirkwood, was trading in the city yesterday.

Mrs. M. G. McCarroll left yesterday for a visit with her daughter, Mrs. W. A. Adams, at Rochelle.

Misses Jessie Bodiford and Ethel Haynes have returned from a pleasant visit to relatives at McIntosh.

Phillip Miller has returned to Jacksonville, after spending a few days pleasantly with his family here.

Turpentine leases for sale at this office, 50c per dozen, $3 per hundred. Cash must accompany order. dawtf

Mr. and Mrs. V. P. Harmeling of Hot Springs, Ark., have arrived in the city and will remain here a few days.

The Industrial Edition of The Sun is on sale at Avera's and Vidal's newsstands. Get a copy and send it to your friends.

J. T. Fleming of Archer, one of the most progressive merchants of that section, was transacting business in this city yesterday.

Col. W. T. Hendry of Perry, one of the most widely known attorneys in Taylor county, was in the city yesterday on professional business.

After a brief visit to his sister, Mrs. W. L. LeGrande, in this city, James A. Summerlin departed yesterday for Atlanta, from whence he will return to his home in Birmingham.

A. O. Steenburg and Dr Wm. Sprankhlin, the famous veterinary surgeon of Baltimore who is spending a few days here, spent yesterday at Spring Park Farm as guests of N. A. Callison.

Albert O'Neill left yesterday for Wacahoota, where he goes to look after his moss interests. He has a good mill at that point and ships a great deal of cleaned moss for mattress manufacturing and other purposes.

The ladies of Kirby Smith Chapter, U. D. C., will give a musical entertainment at the opera house for the benefit of the Old Soldiers' Home tonight. The program will begin promptly at 8 o'clock and the admission will be 25 cents, including refreshments.

S. B. Thompson of Lake City returned to his home yesterday, after a business trip here. Mr. Thompson spent his boyhood days in this vicinity, his father having at one time owned valuable property near Arredondo. He was a brother to the late John J. Thompson.

Deputy Sheriff J. H. Granger yesterday arrested Phillip Johnson, colored, charged with the larceny of lumber from F. T. Douglas, white, at the English Colony. The defendant was arraigned in Justice Colman's court, but owing to the absence of witnesses the case was postponed until Saturday, and the defendant was released on bond.

Capt. J. M. Tolbert of Willeford was in town yesterday and made final proof of his homestead. He is an old Confederate soldier and fought bravely for the South for four years, entering the service from Columbia county, where he resided for over forty years before taking up his residence in Alachua. He was a member of the Constitutional Convention from Columbia county in 1885.

Remember the musicale and supper to be given by the Ladies' Aid Hospital Association, at the elegant home of Mr. and Mrs. J. B. Padgett, N. Franklin street, East Gainesville, Monday evening, January 22, beginning at 7:30 o'clock. A delightful program has been arranged. Refreshments will be served at reasonable prices, the proceeds to be devoted to the hospital fund. The public are invited.

READ THIS.

Dyersburg, Tenn., June 1, 1901.

Dr. E. W. Hall, St. Louis, Mo.—Dear Sir: One bottle of your Texas Wonder, Hall's Great Discovery, has cured me of kidney trouble and lame back and I can cheerfully recommend it.

Yours truly,
Jack Moore, Merchant.

A TEXAS WONDER.

One small bottle of the Texas Wonder, Hall's Great Discovery, cures all kidney and bladder troubles, removes gravel, cures diabetes, seminal emissions, weak and lame backs, rheumatism and all irregularities of the kidneys and bladder in both men and women, regulates bladder troubles in children. If not sold by your druggist, will be sent by mail on receipt of $1. One small bottle is two months' treatment and seldom fails to perfect a cure. Dr. Ernest W. Hall, sole manufacturer, P. O. box 629, St. Louis, Mo. Send for testimonials. Sold by J. W. McCollum & Co.

DEATH OF S. W. LEGRANDE.

Passed Away Last Night After a Brief Illness.

S. W. LeGrande died at his home on East Main street, N., at 12 o'clock last night after a brief illness.

His demise was caused from convulsions, the result of a stroke of paralysis which he experienced several months ago.

He was as well as usual yesterday, however, being down town in the afternoon, and his death will be a surprise to the community.

Funeral announcement later.

Sheriff L. W. Fennell of this city, John Fennell of Melrose, and a party from Putnam county, have gone on a deer hunt in the wilds of the St. Johns river swamps, and expect to be absent for several days. Sheriff Fennell has a number of his trusty hounds in the chase, which means that there will be "something doing" before the end of the hunt.

The members of J. J. Finley Chapter will hold a reception at the residence of Mr. and Mrs. G. K. Broome this evening, in honor of Gen. Robert E. Lee's birthday, and an invitation is extended to all to be present. A musical and literary program will be rendered, after which light refreshments will be served by the ladies. No admission will be charged.

Major W. R. Thomas, who owns one of the finest and most modern livery stables in the South, expects to make his departure today for Kentucky, where he goes to purchase stock. Major Thomas has been accustomed to making two or three trips each year for this purpose and always selects for the trade something which will be suited to this climate. It is safe to say that this visit will be no exception to the rule.

Many people stopping in the city have never seen an orange grove, and J. R. Emerson of the Cash Grocery has made arrangements with the G. & G. Railway management to give a rate of 50 cents for the round-trip to a party to Kirkwood to see the large groves there. The train leaves the city at 12:30 p. m. today (Friday), and will return at 5:30 p. m., giving about three hours to all who desire to go. There are nearly a hundred acres of groves to be seen within a radius of a mile and a half. A party of ten or more can secure this rate.

NEW YORK RACKET.

THE 5 AND 10=CENT SPECIAL SALE IS NOW ON.

CLOSES SATURDAY

GREAT BARGAINS in store for You.

PHIFER BROS.,
Phifer's Corner - Gainesville, Fla.

NOW IN GAINESVILLE.

Return Engagement of the Most Popular Organization That Ever Visited Our City

ONE WEEK
Commencing Monday, January 15

C. W. PARK DRAMATIC CO.

Producing, in Their GRAND PAVILLION THEATRE, the Best Plays Before the American People.

Everything NEW But The Name

Our Theatre is Lighted by Electricity, and Well Heated by Wood Furnaces. See these Plays: "Two Little Vagrants," "Human Hearts," "Arizona," "Golden Giant Mine," and others; presenting Friday Night

"Human Hearts."

Friday Evening, 4 p. m., Special Moving Picture Matinee, 10 cents. Saturday, 3 p. m., regular matinee, "Fanchon The Cricket." Full cast. Admission, 15 and 25 cents.

PEOPLE'S POPULAR PRICES: 25c, 35c and 50c.
DON'T MISS THIS POPULAR COMPANY.

Location of Tent: On vacant lot on East Main St., S., opposite City Hall and Fire Station.

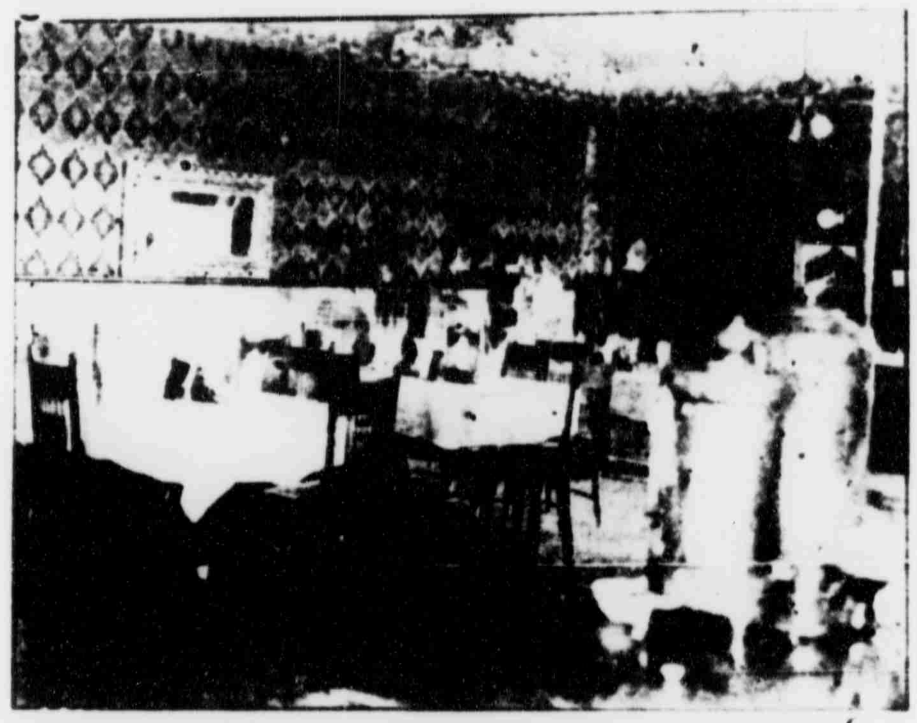

THE CONTINENTAL CAFE.
(First corner South of P. O.)
Famous Continental Cedar Key Oysters. Drip Coffee. Western Meats. Service Unexcelled. Open Early and Late.

Lettuce Moving Slowly.

Truckers arriving in this city from along the Gainesville and Gulf Railroad report the movement of lettuce slow at this season. This is due to the fact that a large proportion of the outdoor crop has been shipped, and the remainder has been somewhat damaged by the rain and will not stand shipment. This is being disposed of in the local markets.

The shipment of canvas, or protected lettuce, will begin early in February, and from present indications the crop promises to be very good, with fancy plants.

T. F. THOMAS UNDERTAKING CO.

FULL LINE OF NEW GOODS....

AGENTS FOR
MONUMENTS, TOMBSTONES and IRON FENCES.

[illegible]

Personal attention to all matters in the line. Mail and telegraph orders promptly attended to.

Gainesville, Florida.

DON'T

[illegible]

JAMES F. SMITH,

Maker of FINE FADELESS FOTOGRAPS from locket to Life Size. Large Portraits in Colors or Monochrome. The latest and most artistic mounts and [illegible] for photo work.

Studio Established in 1897.

The S. J. THOMAS CO

2,000 Openings White Pine SASH, DOORS and BLINDS

Just Received.

We can now sell you White Pine goods from stock at Rock Bottom Prices.

Everything to build a house carried in stock by us except lumber.

Shingles, Lath, Lime Cement and Brick.

Write us for Prices.

THE S. J. THOMAS CO.,
GAINESVILLE, FLORIDA.