NEWS OF CITY AND COUNTY CONDENSED

Matters of General Interest Gathered by Our Reporters.

PERSONAL AND SOCIAL ITEMS

What Has Happened and What is Going to Happen Told in Short Paragraphs So That "He Who Runs May Read" It in The Sun.

T. O. and W. N. Smith of Newberry were in the city yesterday.

The want ads. are for use—for your use. Try one with a task!

Mr. and Mrs. J. E. Hadsock were in the city from Hague yesterday.

Mr. and Mrs. Berry Daniels of Lake View were in the city yesterday.

E. L. Patterson of High Springs was in the city on business yesterday.

Miss Sallie Perry was in the city from Rochelle yesterday, a guest of friends.

J. W. Malphurs of LaCrosse was renewing Gainesville acquaintances yesterday.

Two thousand oranges only 15c dozen—$1 per hundred—at Reeder's Fruit Store.

Captain B. W. Fontaine of Micanopy was among those who spent yesterday in this city.

E. L. Babbitt, a progressive farmer and trucker of Waldo, was transacting business in this city yesterday.

Mr. and Mrs. C. A. Beck of Campville were among those who favored Gainesville with a visit yesterday.

Mr. and Mrs. J. E. Wigglesworth of Palmer and Mr. and Mrs. John Keadle of Waldo were in the city yesterday.

A. M. Pettit of Alachua was in the city yesterday. Mr. Pettit is a member of the firm of Pettit & Turner, ginners.

Ice Cream Freezers

Ice Cream, Frozen Puddings, Frozen Fruits, Sherbets and Water Ices, to be MADE RIGHT, should be made with the

Improved White Mountain Triple-Motion Freezer

which will freeze your cream in FOUR MINUTES.

The White Mountain has all the good points and no bad ones. Duplex malcable iron dasher, double self-adjusting scraping bars, charcoal tinplate cans, strong water-proof tubs—it is roognized as the world's standard.

1 Pint to 20 Quarts.

Baird Hardware Co.

— WHOLESALE AND RETAIL —

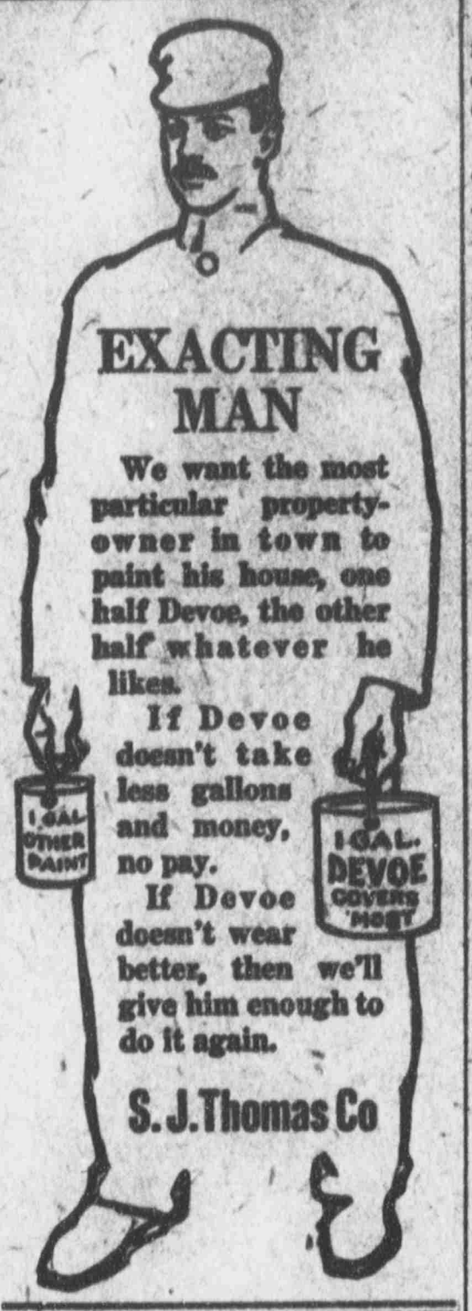

Mrs. E. W. Millican of Waldo was shopping in the city yesterday.

R. D. Medlin has gone to Williston to look after his lumber interests.

Mrs. R. Hudson of Newtown is in the city, a guest of Mrs. G. D. Folks.

Note the new advertisement of the Baird Hardware Company in this issue.

Labor contracts for sale at this office; 50c per dozen, or $2 per hundred.

C. F. Hays and son, Guy, are in the city, guests of Mr. and Mrs. J. E. Hays.

Attorney Robt. E. Davis left yesterday for a professional visit to Alachua.

Dr. R. T. Walker, a prominent physician and druggist of Cedar Key, is in the city.

Plank's Chill Tonic is guaranteed to cure chills, fever, colds and lagrippe. Price 25 cents.

Thomas Wilkerson, G. A. Boyd and H. A. Lindsay formed a trio of visitors who were in the city yesterday.

W. P. Pournelle of Bronson, one of the leading attorneys of Levy county, was among those who spent yesterday in this city.

Three thousand oranges only 20c dozen while they last—large, sweet and juicy—at Reeder's Store, West Union street.

W. Berk of Lake City, who is connected with the claim department of the Seaboard Air Line railroad, is in Gainesville on official business.

State Attorney J. M. Rivers has returned from Bronson, where he has been attending the spring term of the circuit court. The docket was short, hence the term closed after a session of only four days.

After a pleasant visit here, combined with business and pleasure, E. J. Hearst left yesterday for Tampa. Mr. Hearst is the traveling representative of the Grand Rapids Furniture Company, and has friends all over the State.

Nicholas Francisco has returned from Jacksonville, where he has been on business for the past two or three days.

Mrs. Hester of Evinston was in the city yesterday. She was en route to Jacksonville, where she will spend a few days on a visit to friends.

Friends of Mr. and Mrs. J. B. Brooks will regret to learn of the serious illness of their youngest daughter, Inez, who is suffering with pneumonia.

Attorney R. A. Burford of Ocala was in the city yesterday. He was en route to his home from Bronson, where he has been attending court.

Mr. and Mrs. Shields Warren and Captain A. Paul have gone to Jacksonville, the gentlemen to attend the session of the United States court.

A. W. McLenon of Welborn, a prominent business man of that town, was in the city yesterday. Mr. McLenon is well pleased with Gainesville and her progress.

Dr. C. W. Holmes has opened his offices in the Bauknight block and is now prepared to treat all errors or refractions of the eye. He guarantees perfect satisfaction.

A. J. Marsh, a well-known citizen of Otter Creek, was in the city on business yesterday. He left a subscription with The Sun, as he desired to keep up with the happenings of the day.

N. Q. Tison of Orange Heights, one of the most widely-known and most popular farmers in that section, was in the city yesterday. Mr. Tison, realizing a good thing, had his name added to the subscription list of The Sun.

The services at the Christian church, which are being conducted by Rev. Dr. Northcross, are being well attended. Dr. Northcross will continue services for the balance of the week, preaching every evening at 7:30 o'clock.

Miss Caro Liddon, who has been here for the past few days as a guest of her sister, Mrs. J. M. Dell, Jr., has returned to her home. Miss Liddon is a social favorite, and the young folks here regretted very much her departure.

Friends of Mr. and Mrs. H. W. Tool, 505 South University street, regret very much to learn of the serious illness of their little seven-months-old daughter, which is in a dangerous condition. They hope the baby will soon recover.

Among those attending the meeting of the Anti-Saloon League in this city are Rev. M. A. Clonts and A. H. McInnis. The former was formerly from Gainesville, and has many friends here who are delighted to welcome him again.

The University and High School base ball teams will contest for honors on the grounds today, the game starting at 3:30 p. m. An interesting game is assured, and all friends of both sides are requested to be present. The admission will be 25 cents.

Mrs. S. G. Gay of Micanopy was in the city yesterday. She was accompanied by Mrs. S. O. Barron of Trenton, who has been on a visit at Micanopy as her guest for the past few days. Mrs. Barron was en route home, and left in the afternoon, after spending a pleasant day with relatives here.

P. F. McCook, who has been in this city for the past two or three days on account of the illness of his sister, Mrs. C. F. Goodman, left yesterday for Jacksonville. Mr. McCook has been in the express service as messenger between Waycross and Lakeland, but will now take the run from Jacksonville to St. Petersburg.

W. G. Richardson has returned from Trenton and other points in the West End, where he has been in his interests as candidate for sheriff. He feels greatly encouraged. His friends say that he became so enthusiastic in his race that he worked five miles over the county line and went into Levy—but that is for W. G. to explain.

A. L. Reeder, West Union street, wishes to reduce his grocery stock to make room for pianos and organs, and will sell groceries of all kinds at cost for 10 days. Eighteen pounds sugar for $1—only $1 worth to one customer; two pounds tomatoes only 15c; three pounds tomatoes, 10c. Other things proportionately cheap.

W. L. C Haigler, wife and children, of Alabama, who have been here for the past few days as guests of Mr. and Mrs. T. B. Ellis, Sr., left yesterday for Old Town, where they will spend several days with relatives and friends. Mr. Haigler, when a boy, resided on the historic banks of the old Suwannee, and is well known there.

Don't Be Caught

On baking day without the necessary materials for your cakes, bread, pies or desserts. Stock your store-room with superfine Ballard's Obelisk Flour that will give perfect satisfaction, Baking Powder, Jellies, Canned Fruits, Cottolene and Plantene. Our foods, canned goods and groceries of all kinds, are all high-grade, and our prices speak for themselves. COME AND SEE US.

Saunders & Earle Phone 18

PHIFER BROS., BANKERS

—Transact a General Banking Business—

The accounts of firms and individuals received upon the most favorable terms. Interest paid in savings department.

SOMEBODY BELIEVES IN US

Feb. 14th our deposits were.....$200,160.40
Dec. 3rd our deposits were..... 152,557.25

Net gain in deposits.....$ 47,603.15

The Gainesville National Bank

—T. W. SHANDS, President—

...WANTS...

5 Cents Per Line

Each insertion, but no advertisement taken for less than 20 cents. Six words make a line; no fractional lines, every word over each six counting as an additional line. CASH in advance must accompany all orders for insertions in this column.

FOR RENT.

HOUSE FOR RENT—Apply to J. W. Vidal at drug store.

FOR RENT—Eight-room house; electric lights and bath. J. B. Davis.

FOR SALE.

FOR SALE—Five-gallon safety gasoline can. Apply at Sun office.

FOR SALE—Corner lot and house of six rooms, good condition. Box 383, Gainesville.

FOR SALE—Black record carbon typewriter ribbons for legal work at The Sun office.

WANTED.

WANTED, to rent, by April 1, seven or eight-room house in good residence section of Gainesville. Address "P," care Sun.

SITUATIONS WANTED.

WANTED—Position as book-keeper; am experienced, and can furnish good reference; familiar with grocery business. L. W. Kendrick, Paradise, Fla.

LOST.

LOST, between Dr. Johnson's residence and The G. W. Hyde Co's. store, lady's gold watch, double case; picture in case of two children; fob chain attached. Reward for return to G. W. Hyde Co.

WANTED—MALE HELP.

WANTED—Men to learn barber trade; few weeks required; best paying work within the reach of poor man; can have shop with small capital; wages from $12 to $20 weekly; wonderful demand for barbers; catalogue mailed free. Moler Barber College, Atlanta, Ga.

Rev. and Mrs. E. W. Way of Fernandina arrived in the city yesterday and will return to their home this afternoon at 3:30 o'clock. Mr. Way was for several years pastor of the Presbyterian church here and the friends of himself and his estimable wife are delighted to see them again. He has been conducting a meeting at Micanopy for several days.

Additional Short Items on Page 3.

CONTINENTAL RESTAURANT

Ground Floor—Next to Postoffice. Conveniently Located — Yet Private

OYSTERS

ALL KINDS SERVED In ALL STYLES

Choice Steaks and Chops, Drip Coffee Devilled Crabs.

We employ one of the best "chefs" in the business—no boy or inexperienced cook. The best equipped and oldest restaurant in the city. If you want real cooking by a REAL COOK WHO KNOWS HIS BUSINESS, give us a call—anything the market affords you can get here.

We do not promise something for nothing, but something for your money.

REGULAR MEALS. Special rates by the week. Place for ladies, gentlemen and children.

Miss N. Norton

Novelties, Books, Stationery Souvenirs, Sheet Pictures and Picture Frames .....

206 East Liberty Street,
GAINESVILLE, - - - FLORIDA

HOT ROLLS

Delivered in Time for Supper

There is no excuse for saying, "I do not know what to have for supper"; 'phone us and we will deliver to your home Hot Rolls, Bread, Cakes and Pies every evening. You can't lose.

KEYSTONE BAKERY

Phone 165. R. T. Schafer, Prop.

SAWYER & PAYNE

FLORISTS

CHOICE CUT FLOWERS
—FRESH DAILY—

Designs for Funerals and Decorative Purposes a Specialty.

27 W. Bay—(Till's)—Phone 3296 Jacksonville, Fla.

Telegraph and Mail Orders Secure Prompt Attention.

Robt. McClellan, Agt., Gainesville

First National Bank

GAINESVILLE, FLORIDA

United States Depository

Capital Stock Paid In, $100,000 Surplus and Profits, $40,000

We shall be pleased to have your business, and solicit your patronage with the assurance of giving you prompt and satisfactory service.

Four Per Cent Interest Paid in Our Savings Department
Compounded Quarterly

Jas. M. Graham, Pres. G. W. Hyde, Vice-Pres. E. Baird, 2d Vice-Pres.
H. E. Taylor, Cashier. Lee Graham, Ass't Cashier.

Directors—Jas. M. Graham, G. W. Hyde, E. Baird, Lee Graham, W. W. Hampton, Perry M. Colson, H. C. Parker, F. J. Hammond, H. L. Dickson, C. D. Wood, H. E. Taylor.