HIGINIO GONZALEZ

MANUEL REY

GUSTAVO CRUELL

RAFAEL CHENARD

ALBERTO PEREZ

ISIDRO AMIGO

FRANCISCO DURRUTHY

Graduados

GRADUACION 1949

FERNANDO LOPEZ

ORLANDO ALVAREZ

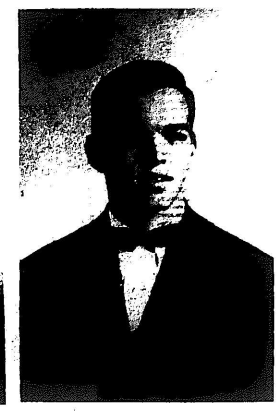
CARLOS BERRIZ

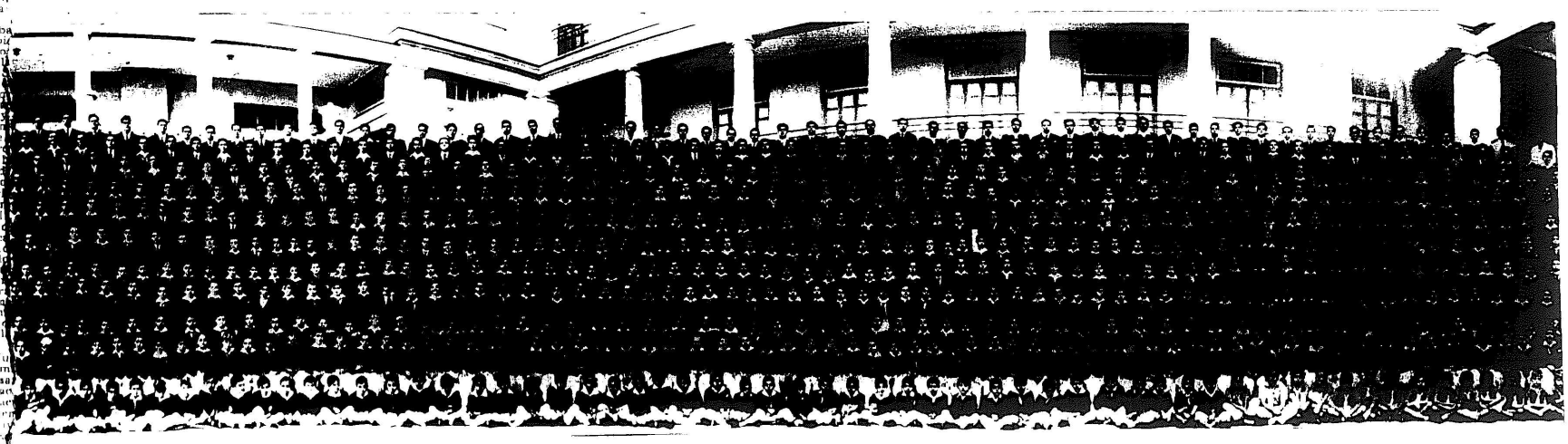

DEL CURSO 1948-49 REPARTO DE PREMIOS A LOS ALUMNOS DE PRIMARIA

de Sexto Grado

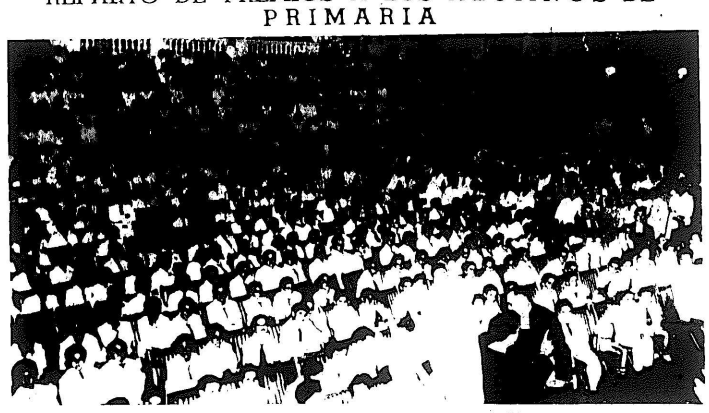

Pérez Durán
so que dedicó
iados de 1949.

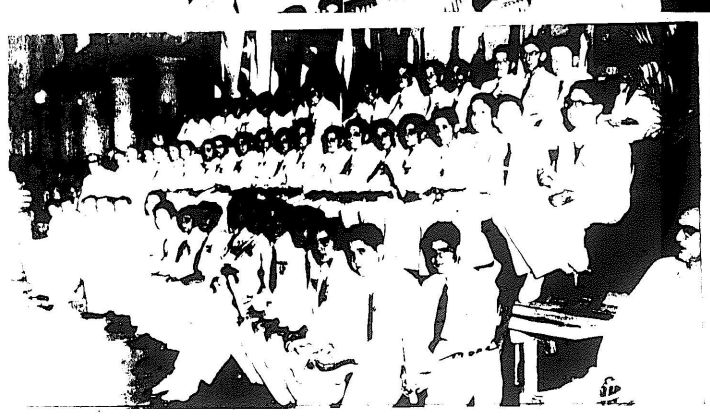

Parte de los 1,250 alumnos de PRIMARIA y de las 5,000 personas que se congregaron en noche de luz y fiesta en el patio de honor de SECUNDARIA

Graduados de los Ingresos.

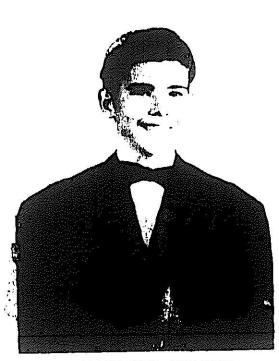
FRANCISCO MARTIN

JOSE NAVEIRO

ANTONIO RIOS

LAZARO MARTINEZ

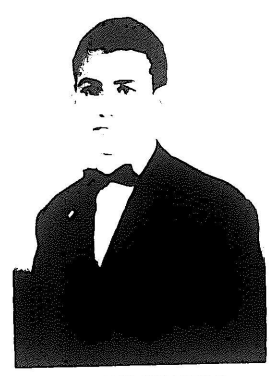
LORENZO MIJARES P.

JACINTO RODRIGUEZ

DESIDERIO MORENO

GUILLERMO RAMOS

SERGIO ECHEVARRIA

BIENVENIDO LOPEZ

GERARDO MACHADO

LUIS ORTEGA

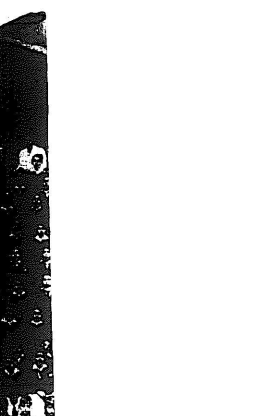
RAUL GONZALEZ