

# POLK NEWS-SUN



VOL. 89 NO. 20

Wednesday, May 15, 2019

www.yoursun.com/polk \$1.00

An Edition Of The Sun

BARTOW • LAKE WALES • FORT MEADE • FROSTPROOF



## New fire chief

Robert Weech is the new leader of the Polk County Fire Rescue Department.  
PG 11



## Taking the oath

One new commissioner and two returning commissioners were sworn in recently.  
PG 10

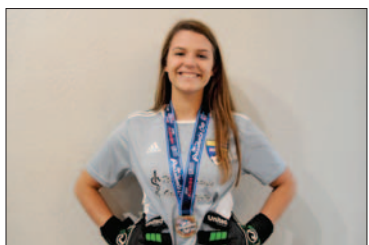

## Protect the net

Kennedi Holbert has been a standout goalkeeper for the Winter Haven Kicks soccer team.  
PG 16

Good morning to:  
**Emilie Morrison**  
Thank you for reading!



8 0 4 8 7 9 3 9 4 0 3 7



PHOTO BY CHARLES A. BAKER III  
The Bartow Fire Department "Fireballs" rallied to beat the Bartow Police "Badgers" in a charity softball game May 10 to benefit the George Harris Youth Center.

## Bartow Fire Department repeats as winner of charity softball game

By CHARLES A. BAKER III  
Staff Writer

BARTOW - The annual Bartow Fire-Bartow Police charity softball game May 10 at Bartow High School proved to be an entertaining way to raise a few bucks for the George Harris Youth Shelter.

The George W. Harris Jr. Runaway and Youth Crisis Shelter is a 24-bed facility for youth, ages 10-17, who have been abused, neglected, traumatized in some other way or who have runaway from their home.

The program also offers counseling and other services.

After the Bartow Fire Department "Fireballs" jumped out to a 5-0 lead, the Bartow Police Department "Badgers" rallied and

took the lead 8-6 in the top of fifth inning. The Fireballs scored one run in the bottom of the fifth inning and another two runs in the bottom of the sixth.

The Badgers went three up, three down in their final at-bat and were defeated by a final score of 9-8.

Both teams had a handful of "ringers" — or non-department members who took the field.

"Due to being a small department of 20 members, we have to reach out for some 'honorary members' and family each year," Bartow Police Chief Jay Robinson said.

For instance, Robinson's daughters, Ashleigh and Bayli Robinson, both played well.

GAME | 4

## LW Chamber celebrates Citizen of the Year

By CHARLES A. BAKER III  
Staff Writer

LAKE WALES – Jim Weaver is the 2019 Lake Wales Area Chamber of Commerce and Economic Development Citizen of the Year.

For years, the Lake Wales Rotarian traveled to Honduras to volunteer his service. Weaver's law firm has been in business since 1976 and Weaver has served on multiple local boards.

"What a fabulous honor it is to be part of this community -- thank you," Weaver said.

The theme of the annual chamber gala was "Feeling Groovy," and many in attendance dressed up in 70's outfits.

The Lake Wales medicinal marijuana business GrowHealthy won the Carl F. Durso Excellence in Business Award for larger businesses. Dressed in his best 70's outfit while announcing another award, Brian

CHAMBER | 4



PHOTO BY CHARLES A. BAKER III  
Jim Weaver is the 2019 Lake Wales Area Chamber of Commerce and Economic Development Citizen of the Year.





**Highland Homes**  
The value leaders.

**NEW Homes from the \$170's**

—

**Personalized to Your Style**

—

**Neighborhoods Near You!**



CGC #058580

FIND YOUR NEW HOME AT: [www.HighlandHomes.ORG](http://www.HighlandHomes.ORG) • (863) 797-4999

# CALENDAR



## Ride & Walk of Silence

**When:** May 15, 2019 | 6 p.m.

**Where:** First Presbyterian Church

175 Lake Hollingsworth Dr., Lakeland

Join the Polk Transportation Planning Organization and the Adviser Network for a community forum discussing traffic deaths and how to improve safety for cyclists and pedestrians.

## Lake Wales Art Council Concert

**When:** May 16, 2019 | 7 p.m.

**Where:** Lake Wales Art Center

1099 State Road 60 E., Lake Wales

This concert will feature the Middle/High School Youth Symphony, Brass Quintet and String Quartet for the Lake Wales Art Council. Doors open at 6 p.m. and in the Micheal Crews Gallery there will be a viewing of the 2019 LWAC Student Exhibit beforehand.

## When the Wind Stops

**When:** May 17 and 18, 2019 | 8 p.m.

**Where:** Historic Ritz Theatre

263 W. Central Ave., Winter Haven

When the Wind Stops is a new play created for Theatre Winter Haven's The Veterans Project. Three writers conducted interviews with members of the Polk County Veteran's Community. Citizens of Polk County who have served their country in World War II, Korea, Vietnam, Desert Storm, Iraq and Afghanistan contributed over 100 hours of recorded stories. The play is crafted from these stories, which have been woven together to create a living history of memories and experiences both shared and individual. This new play features an ensemble that includes four local U.S. Veterans making their debut on the Theatre Winter Haven stage.

## National Public Gardens Day at Bok Tower Gardens

**When:** May 18, 2019 | all day

**Where:** Bok Tower Gardens

1151 Tower Blvd., Lake Wales

In celebration of National Public Gardens Week, non-member guests will receive free general admission for up to six visitors with a coupon. Separate admission fee applies for Pinewood Estate. More information is available at boktowergardens.org.

## Breakfast in Baghdad

**When:** May 18, 2019 | 7:30 p.m.

**When:** May 19, 2019 | 2:30 p.m.

**Where:** TheatreWorks Florida

8 W. Palmetto St., Davenport

Join the military veterans of Vet Voices as they proudly present Breakfast in Baghdad, the 2019 National Endowment for the Arts presentation based on their real lives, inner stories and heroic experiences. This presentation is free and open to the public. Please come out and support the incredible Central Florida cast in an eye-opening theatrical experience that has been one year in the making. Directed by Mark Graham. For more information, email [vetvoices@theatreworksfl.org](mailto:vetvoices@theatreworksfl.org) or call (407) 340-0473.

## An Evening of Jazz and Multicolored Memories

**When:** May 18, 2019 | 5:30 p.m.

**Where:** Polk County History Center

100 E. Main St., Bartow

Part of the Polk County History Center's Race & Culture Lecture Series, the evening's festivities will open with a program offered by Bartow's Community Relations Committee to commemorate the 154th anniversary of Florida's Emancipation Proclamation, which was first read May 20, 1865. The event will feature music from Sankofa Chorale of Winter Haven, directed by Dr. Jessie Owens of Polk State College. The segment also will include a reading of the Emancipation Proclamation by local historian Lloyd Harris. The evening will conclude with the jazz cabaret performance.

## Don't Forget the Stamps

**When:** May 21, 2019 | 12:15 p.m.

**Where:** Polk County History Center

100 E. Main St., Bartow

Have you ever wondered what kinds of artifacts are kept in the archives of a historical museum? Attend the new "Out of the Archives" lecture series to discover the hidden treasures of the Polk County History Center. Courtney Hill, an intern from Florida Southern College, will present the historic postcard collection housed in the History Center's archives.

## Air Potato Challenge

**When:** May 22, 2019 | Noon

**Where:** UF/IFAS Extension Polk County

1702 U.S. Highway 17 South, Bartow

Polk County residents are invited to come out to the UF/IFAS Extension Polk County to learn more about invasive air potato and the air potato leaf beetle and to pick up a supply of beetles for use on their properties. Registration is required but the event is free. Registration can be completed at <http://bit.ly/PolkAPCD>. More information available by calling (863) 519-1041.

## Bartow Ford's Blue Lives Matter Luncheon

**When:** May 23, 2019 | 11 a.m.

**Where:** Bartow Ford

2800 U.S. 98, Bartow

Bartow Ford Company is hosting a luncheon to honor the heroes of Polk County – local law enforcement. Local law enforcement agents from around the county will be the guests of honor and they will be served a barbecue lunch at the dealership. While the lunch is for law enforcement personnel only, the public is invited to show their support for the heroes who protect us daily. For additional information, visit the website at the following URL: <https://www.bartowford.com/en/news/view/blue-lives-matter/46839>.

## Winter is Coming to the Gardens

**When:** May 25, 2019 | 1 p.m.- 4 p.m.

**Where:** Bok Tower Gardens

1151 Tower Blvd., Lake Wales

Do you drink and know things about Game of Thrones? Enjoy a live "Game of Thrones"-inspired carillon concert by Geert D'Hollander at 1 p.m. May 25, take pictures with your favorite characters from the Florida Game of Thrones Cosplay Group, test your knowledge of the show during Triviosity from 2-4 p.m. and munch out with a Thrones-inspired meal for purchase. Festivities included in general admission and free for members. More information at boktowergardens.org.

## Dueling Pianos

**When:** June 1, 2019 | 8 p.m.

**Where:** Historic Ritz Theater

263 W. Central Ave., Winter Haven

This is the "Good Time" interactive, entertainment explosion of the New Millennium. Two accomplished pianists, and veteran singers/comedians sailing full-steam ahead through a non-stop show featuring a variety of music, special dedications, comedy and audience participation. The Dueling Pianos Show features Joe Lupis and Andrew Percoco. Dueling Pianos has become the most popular show in club hall over the world.

**POLK NEWS-SUN**

Polk News-Sun (USPS 437320),  
an affiliate of D-R Media & Investments, LLC  
is published weekly (on Wednesday) by the Polk News-Sun,  
99 3rd St. NW, Winter Haven, FL 33881  
**Periodicals Postage Paid at Lakeland, FL**  
Phone (863) 533-4183 • [www.yoursun.com/polk](http://www.yoursun.com/polk)  
POSTMASTER: Send address changes to  
Polk News-Sun,  
99 3rd St. NW,  
Winter Haven, FL 33881

**SUBSCRIPTION PRICES**

IN-COUNTY MAIL	6 Months....\$28.82	1 Year....\$47.99
OUT OF COUNTY	6 Months....\$36.82	1 Year....\$59.20
OUT OF STATE	6 Months....\$40.02	1 Year....\$64.80

**Classified Ads:** [aswain@scmginc.com](mailto:aswain@scmginc.com)  
**Legals:** [legals@scmginc.com](mailto:legals@scmginc.com)  
**Obituaries:** [lbelue@scmginc.com](mailto:lbelue@scmginc.com)  
**News or Events to:** [news@scmginc.com](mailto:news@scmginc.com)

<b>VP &amp; Group Publisher</b> Timothy D. Smolarick 813.951.0450	<b>General Manager</b> Kim Edwards <a href="mailto:kedwards@scmginc.com">kedwards@scmginc.com</a>
<b>Executive Editor</b> Steven Ryzewski <a href="mailto:sryzewski@scmginc.com">sryzewski@scmginc.com</a>	<b>Office Manager</b> Lora Belue <a href="mailto:lbelue@scmginc.com">lbelue@scmginc.com</a>

Got an event you would like to see in this calendar? Email events to:  
[polkcalendar@scmginc.com](mailto:polkcalendar@scmginc.com)



# COUNTY



## Robert Weech tapped as new county fire chief following report's release

By CATHY PALMER  
Contributing Writer

The ongoing controversy surrounding Polk County Fire Rescue took a new turn last week when the county appointed an interim fire chief to tackle the problems outlined in a report to the county commission.

The new Fire Rescue Department leader is the department's chief logistics and special services officer, Robert Weech, who has been with the department for about two years. Weech inherited the department from Chief Tony Stravino, who had been chief for only three years.



PHOTO BY CATHY PALMER  
County Manager Jim Freeman responds to questions from the media after a consulting firm reported findings on a fatal house fire last year.

Stravino retired May 7, just before Polk County Manager Jim Freeman faced the press to review a consultant's report on a fatal fire that claimed the life of a 76-year-old north Lakeland woman six months ago.

Weech now has to lead a department facing a wrongful death lawsuit and a storm of controversy over how the department handled the November fire call from Loretta Pickard, who died alone as her Rockridge log home burned around her.

"We obviously have inherited serious issues and challenges (that) we have to meet head-on," Weech said May 9. "Now, we have to move forward and make adjustments."

Weech will have the 242-page investigative report, which contains 24 recommendations from the consulting company that investigated the Pickard fire, to follow as he takes the helm of the 600-person department.

"Not only will the report be my road map," he explained, "but we'll use that just as our starting point and we'll enhance it. We will use it to show us our challenges and our weaknesses."

The investigation followed reports that Pickard died while she was talking with a 9-1-1 operator and allegations that firefighters did not attempt to rescue her.

The supervisor at the fire scene, Capt. James Williams, resigned in March after it came to light that he had posted videos of the fire to social media, in violation of several county policies.

There were 24 recommendations contained in the lengthy report and Weech said he plans to "dissect it and analyze the issues."

Some, he said, "are complex and some are simple. We need to cut to the core and fix them."

Weech echoed the findings of the review panel, saying "communication was an issue in that incident and we will work diligently to refine and perfect our internal communications methods. We will also continue to work closely with the Polk County Sheriff's Department



PHOTO PROVIDED  
Interim Polk County Fire Rescue Department Chief Robert Weech takes over the department on June 1

to improve our operations to the best of our ability."

Stravino's retirement is effective at the end of May and Weech said he will be working closely with the outgoing chief for an easy transition.



# A warm welcome home for your finances.

Home Town Free Checking puts your financial goals first.

Discover more at your local branch, visit us online at [TrustcoBank.com](http://TrustcoBank.com)

Home Town *in every way*

**TRUSTCO BANK**<sup>®</sup>  
Your Home Town Bank

[TrustcoBank.com](http://TrustcoBank.com)





# ON THE COVER



## GAME

FROM PAGE 1

In between innings, shelter representatives raffled off all sorts of goodies that were donated by the Bartow High Booster Club.

The Bartow Fire Department has won the annual charity game in each of its two playings.

To donate or learn more about the George W. Harris Jr. Runaway and Youth Crisis Shelter, please call 863-595-0220.



Bartow Police Officer "D" Cosmeus is safe at second and ended up scoring the first run for his team.



Savannah Dorman was bat girl for the Bartow Police team.



Former Bartow High JV baseball coach Austin Helms hit two home runs and drove in four RBIs for the "Fireballs."



Ashleigh and Bayli Robinson had some fun playing for the Bartow Fire team Friday night.



PHOTOS BY CHARLES A. BAKER III  
The fire and police teams pose for a group photo after the game.

## CHAMBER

FROM PAGE 1

Marbutt of Citizens Bank got the crowd laughing.

"I just wanted to start out by saying I was at GrowHealthy today and it was groovy man," Marbutt said.

GrowHealthy Vice President of Production Darrin Potter accepted the award on behalf of the company. Jason Penrod of Family Elder Law introduced Potter.

"Darrin Potter is the vice president of production or maybe it's quality control, I'm not sure," Penrod said. "Is that really your name, Darren Pot-ter?"

According to Penrod, GrowHealthy started with 25 plants and now there are around 6,000 growing on their 33 acres of property near the Lake Wales Airport. The company now employs 92 people.

CAPO Security founder and owner Gio Fazzini won the Carl F. Durso Excellence in Business Award for a small

business. Dressed on stage as a groovy rock star, Fazzini also imitated a stage comic.

"Nobody told me you are allowed to change first," Fazzini said. "Think of the pictures."

Fazzini said he is proud of the business he started out of his house in 2010, doing door-to-door sales. The former Frostproof High valedictorian, class president and athletic standout is closing in on \$1 million in business sales in a calendar year.

Polk State College JD Alexander Center Director Dr. Andy Oguntola earned the Community Leadership Award.

"Andy is constantly trying to make a difference in the community," Marbutt said.

Oguntola recently earned a doctorate in higher education leadership.

Lake Wales City Manager Ken Fields was named 2019

Public Servant of the Year. Fields said it was city staff who deserve the recognition.

"They are the public servants out there every day," Fields said. "I'm a firm believer of public service and giving back to your community and I just love Lake Wales. I love what the staff is doing, what the community is doing here. It's the pinnacle of my career in terms of watching a community come together, roll up our sleeves and make this the best community to live in."

Family Literacy Academy was named 2019 Community Service Organization of the Year. Founders Deming Cowles and Gail Crum accepted on behalf of the non profit organization that specializes in helping area residents obtain GEDs.

"It takes a community to work together to improve itself," Cowles said.

## Problem Solving Court celebrates 20 years

By CHARLES A. BAKER III  
Staff Writer

POLK COUNTY – Twenty-two area graduates celebrated life during the 20th Annual Polk County Problem Solving Court Graduation Ceremony May 9.

Problem Solving Court is a court-supervised, comprehensive addiction treatment program for nonviolent defendants, according to the court website. Defendants have regular court appearances in front of a judge and are offered treatment if they agree to drug testing, counseling and regular attendance at support group meetings.

It's one of many diversion programs that exist in Polk County court system.

More than a dozen area judges, State Attorney Brian Haas, County Commissioner Rick Wilson and many other supporters packed inside the Oliver L. Green Jr. Courtroom on the first floor near the main entrance to witness Judge Green talk about the creation of drug court more than 30 years ago.

John Quirk III, a veteran mentor volunteer for the program for the past three years, was also invited to speak to the graduates.

"Judge Green helped save my life," Quirk said.

After serving his country on the USS Forrestal during Operation Dessert Storm, Quirk was discharged in

1993 and, in his telling, "started making bad choices" with drugs.

"I was facing 20 years in prison," Quirk said.

Quirk said 24 years ago he had first appearance hearing with Green, and soon after, drug court staff visited him in jail and offered him an opportunity to enter a diversion program. At age 25, the court asked his parents whether they'd allow their son to move in and monitor his behavior.

After completing probation and graduating from drug court in 1997, Quirk started working at a shelter and has since worked with veterans for the Society of St. Vincent de Paul. Quirk said he has been sober since Jan. 13, 1995.

"I was a monster," Quirk said. "The drug court program turned my life around and saved me."

A woman identified as "Rebecca" graduated from Problem Solving Court more recently and she spoke about the challenges of accountability during her two and a half years of recovery.

"I'm so happy now," Rebecca told those who graduated Thursday. "My washing machine just broke but I have the money to buy one now. We couldn't say that two years ago. You have a second chance in life, take it."

Presiding Judge Susan L. Barber shared a personal story about her father, former Judge Jesse Clay Barber Jr. Barber said she has a better understanding of how



PHOTO BY CHARLES A. BAKER III  
Inside the Oliver L. Green Courtroom May 9, Lakeland resident John Quirk III said Judge Green, who was present, saved his life 24 years ago.

combat experience can lead to lifestyle changes that cause some veterans to get into legal trouble. Barber said her father was a World War II fighter pilot who didn't talk about the war until two decades after returning home to Lake Wales.

"He was changed," Judge Barber said. "After he returned home he was lost... but the point is it did happen. He did finish school, he did have a family, he did use his great wisdom, his talent, his experience to serve this community as a judge. He would say don't ever, ever, ever give up because it is never too late to be what you might have been."



# Polk County Board of Commissioners talks budget

By CATHY PALMER  
Contributing Writer

Polk County may have to borrow \$30 million to pay for a new, county-wide communications system upgrade, to pay for updating its internal computer systems and to build four new fire stations.

At a recent budget workshop, County Manager Jim Freeman told the board there wasn't enough money in the bank to pay for those things and suggested the county commission consider borrowing the money instead of tapping into its reserve funds.

Freeman and Polk County Budget Director Todd Bond told the board it should also consider hiking the Fire Rescue Department's annual fees by about \$10 across the board to offset the department's annual property assessment.

Bond explained that the county's existing annual fire fee of about \$191 per household may need to be increased to help offset the cost of the new firehouses and to add 27 more firefighters or paramedics to the staff.

Presently, Polk Fire Rescue has about 600 employees and mans 50 stations scattered across the county's 2,000 square miles. In addition to providing service to homes and businesses in the unincorporated areas of the county, Polk Fire Rescue also acts as the fire service for the cities of Eagle Lake and Mulberry, as well as the Hillcrest Heights community.

The four new stations are proposed for Loughman in the northeast county, Sleepy Hill, Frostproof and one in the Nalcrest area.

While most of the department's emergency medical and

fire runs are covered by the annual assessment, Bond explained, the department uses about \$4 million on average from the Board of County Commissioners' general fund to augment what it collects annually.

Bond said the county provided \$4.4 million to the Fire Rescue service in this budget year, adding that he expects to pay out about the same amount next year and double that for fiscal year 2020-21.

He said the board's general fund support doesn't include any funding for the building of the new fire stations.

Bond told the board it would have to come up with \$11.5 million to replace the county's entire radio system -- which includes the fire rescue department, the Polk Sheriff's Department and all the county offices that use radio communications, like code enforcement, and the road and water departments.

Freeman said the radio system was outdated and much of the communications network's radios were so old that even replacement parts were no longer available to repair inoperable units.

The last of the three primary needs outlined at the workshop was \$5.4 million needed to upgrade the Enterprise Resource Planning computer programs used by multiple agencies for billing, cataloging and recording financial data. Bond said the system was also used for payroll, payables, payments, purchasing, tracking work hours and vendors.

Bond said the computer programs were last updated nearly a decade ago and existing tech support for those programs will expire by 2021.

The borrowing options Bond suggested included an out-

right bank loan, a commercial loan, establishing a line of credit or floating a bond issue. He said, for example, that a bank loan for the \$30 million could be obtained at a 3.25 percent interest rate.

Commissioner Rick Wilson said he favored the line of credit scenario, so the county could borrow sporadically as the money was needed, with Commissioner John Hall adding that "would give us the flexibility to use the money as it was needed."

Also under brief discussion was the need for several additional positions, including a coordinator to make sure the county complied with the Americans with Disabilities Act and two cyber security analysts.

The county governing board was told that several Florida municipalities' computer systems had been "hacked," which created problems, and the cyber pros would be on hand to protect the county's system should attempts to disrupt its operations be discovered.

Commissioners also will be pursuing the purchase of additional parklands. Freeman said the county needed to establish "at least two more parks" -- one in the northeast county and another in the southeast county area.

"I think we need to get the land purchased for these parks quickly," Freeman said. "Especially in the northeast county, where so much development is going on so quickly and property prices are steadily increasing."

The board took no action on any of the proposals since the budget preparation process is in its initial phases, but will approve the budget as a whole in a formal session later this year.

## Turnpike Enterprise, County discuss link

By CATHY PALMER  
Contributing Writer

Florida's Turnpike Enterprise officials will be showing their drawings to Polk County again this summer when they give County Commissioners a look at the preliminary layout of the highway segment that will replace the county's dead Northern Connector and tie the Central Polk Parkway to State Road 60.

Turnpike officials say the initial Central Parkway segment, from the Polk Parkway's Winter Lake Road interchange to U.S. 17, is already being designed and that the alignment has already been approved by the county board.

Planners will give commissioners a look at how the limited-access road will cross U.S. 17 and tie into S.R. 60, east of Bartow, as well as how much land they will have to buy and an educated guess on how much it may cost to build.

The link has long been on the county's radar. Former County Commissioner and current State Rep. Melony Bell pushed for money to build the connector, with state and federal transportation departments, but previously to no avail.

"We applied repeatedly for federal funds to pay for extending Smith Boulevard to 17 to 60, but couldn't get federal grant money to build it," says Assistant County Manager Tom Deardorff. "It was the TPO's number one project for years."

The project, handed off to the Turnpike, last year got a legislative boost when State Sen. Kelli Stargel jump-started funding with a \$15 million allocation.

"It has been a high priority for a long time," Stargel said then, touting the proposed road's ability to alleviate truck traffic through congested intersections in Bartow.

The county's own trans-

portation planning group, the TPO, has had this project -- or a semblance of it -- as its number one priority for nearly a decade.

Turnpike staff will informally brief county commissioners on the proposed alignment, right of way requirements and projected construction costs on May 23, then again at a formal board meeting on June 6, before taking the plans to the public later in June, said Turnpike Planning Manager Carol Scott.

The date or location of the public information meeting had not been set late last week.

As plans are being prepared, right of way and construction costs will also be nailed down, Scott added.

Scott said no money was appropriated for construction in the Turnpike's five-year work program, but some reports say ground could be broken to start construction in 2024 or 2025.



**JOIN THE BEST TEAM IN STEEL**  
**NUCOR FLORIDA**

**CAREER FAIR**

**COME LEARN ABOUT NUCOR**  
We are looking for motivated teammates ready to take on new challenges while building their careers with North America's most diversified steel and steel products company. Nucor offers industry-leading pay and benefits, and has been recognized as one of the nation's best employers.

**NUCOR HIGHLIGHTS**

- Safety leader in the industry
- Competitive pay, including bonuses and profit-sharing
- No-layoff practice
- No industrial experience required

**BARTOW, FLORIDA**  
May 21 • 5:30 p.m. - 8:30 p.m.  
Polk State College  
Advanced Technology Center, Room 1104

**AVON PARK, FLORIDA**  
May 31 • 9:00 a.m. - 2:00 p.m.  
South Florida State College  
600 West College Drive

**AVAILABLE POSITIONS**  
Entry Level Production  
Melt Shop Shift Supervisor  
High Voltage Electrical Technician  
MRO Warehouse Lead  
Mechanical Lead  
Electrical Lead  
Rolling Mill Shift Supervisor

Learn more and apply today at [www.nucor.com/careers](http://www.nucor.com/careers)

Nucor Steel Florida, Inc. • 22 Nucor Drive • Frostproof, Florida 33843



# WINTER HAVEN



## Family Fun Day at St. Paul's Episcopal

The public was invited and encouraged to attend St. Paul's Episcopal Church's "Family Food and Fun Day" May 11 in Winter Haven.

The event was filled with fun and good food. Dining offerings included Italian, Trinidadian, Guyanese, Polish, Hungarian, Oriental and more. Balloons, a bounce house and music were also on hand.

— PHOTOS BY BILL SIEGEL



Neida and Leianna Braddy attended the Family Fun Day.



Jackie Ruiz brought Eliam and Adriano Ruiz to enjoy the fun.



Paula Tavares brought her sons, Matthew and Arthur Tavares, to enjoy the festivities.



Cheryn Davis and Kyran Robinson had a great time at the event.



David Ingram, left, Jen Ingram and Joseph Williams enjoyed some of the food offerings.

## Brooks Law hosts event to benefit youth

Brooks Law Group hosting an event to promote youth and online safety on May 10 in Winter Haven.

Attendees enjoyed beverages and hors d'oeuvres at fundraiser.

— PHOTOS BY BILL SIEGEL



Laura Johnson and Randall Johnson



Nate Adams, left, Beach Brooks III and Beach Brooks Jr.



Deborah Winters, left, Maryanne Thomas and Lisa Tucker



Elianette Youtes and Debbie Rape



### PUBLIC NOTICE

Notice is hereby given that the City of Bartow is accepting applications for the following voluntary advisory board(s):

- Citizen's Advisory Committee
- Municipal Police Officers' Retirement Trust Fund Board
- Zoning Board of Adjustment (2 alternates)

To obtain an application or board description contact the City Clerk's Office at (863) 534-0100 ext. 1256 or visit the City Clerk section on the City's website: [www.cityofbartow.net](http://www.cityofbartow.net)



## Diversity study proposed

By CHARLES A. BAKER III  
Staff Writer

WINTER HAVEN – City Manager Mike Herr recently asked his friend Tom Freijo for help trying to make city staff more diverse. Freijo, who has lots of experience on this issue, agreed to help study the concept and write a report about best practices and examples of municipalities with diverse staff populations.

“Many municipalities throughout the country have a concern that in order to be optimally responsive to their citizens, they need to have a demographic makeup on staff

-- that to some degree -- matches the demographic make-up of the community being served,” Freeman said. “To the city manager’s credit, he thinks that this is something that the City of Winter Haven should look at.”

The Winter Haven City Commission authorized a relatively small amount of money to fund the study on May 13.

“Mike (Herr) wanted to be better educated about this whole matter,” Freeman said.

Freeman said he has never done a study exactly like this before, but has written multiple similar studies.

According to the proposal, Freeman will be submitting his review sometime before May 17.

## City authorizes purchase of mobile stage

By CHARLES A. BAKER III  
Staff Writer

WINTER HAVEN – The city commission authorized \$142,000 to purchase a mobile stage May 13.

Commissioner Pete Chichetto asked staff if that was the best use of taxpayer money during an agenda review meeting at city hall May 8. Chichetto asked if staff if it would be more cost effective to rent stages as needed, whether staff had plans to rent the stage out, and whether it was necessary to own multiple stages.

Winter Haven Assistant City Manager T. Michael Stavres

said that the city currently owns one stage -- a stage built by city staff 15 years ago -- and that staff regularly rent the city stage out regularly at \$250 per rental.

Staff said this would be the city’s first “store bought” stage and that staff is considering raising the rate to rent the stage, should a new one be purchased. City staff recently attended the demonstration of a slightly more expensive stage that was so heavy it could only be towed with a dump truck. They instead chose a stage that can be towed by a pickup truck and is light enough to set up on grass.

The stage has a hydraulic roof system and is similar to the main stage at Smoke on the Water earlier this year.

## Planning Commission recommends changes to dock ordinance

By CHARLES A. BAKER III  
Staff Writer

WINTER HAVEN – On May 7, the Winter Haven Planning Commission voted to recommend the city commission pass an ordinance clarifying what types of marine structures can be built on commercial properties in the city.

According to city documents, there is an ordinance that clarifies what types of marine structures -- such as docks, piers, boat houses, seawalls and slips -- can be built on residential property, but not commercial property.

City staff recommended the change after soliciting input from the Greater Winter Haven Area Chamber of Commerce Development Roundtable, the Lake Region Lakes Management District, local dock builders and Winter Haven Natural Resources Division staff.

“It is the intent of this subsection to ensure that neighboring uses of lakefront property do not conflict with each other and to preserve and restore the ecological integrity of the City’s lake and water resources by regulating the location, size and impact of marine structures,” the proposed ordinance states.

The proposed ordinance would also allow marine structures to exceed 75 feet in length if the water at that point is not two feet deep. Some limitations were added in reference to where a marine structure could be built on residential and commercial land. The proposed ordinance would disallow fish cleaning stations, wet bars, restrooms or permanent cooking facilities on any marine structure.

## Lake Florence neighbors prepare for another dispute

By CHARLES A. BAKER III  
Staff Writer

WINTER HAVEN – According to Winter Haven Commissioner Pete Chichetto, residents who live around Lake Florence rallied several years ago in opposition to changing the residential zoning of a house on the corner of South Lake Florence Drive at Cypress Gardens Boulevard to commercial zoning.

In part due to that public dissent, the county commission at the time denied the owner-initiated zoning change proposal. The same owner is now seeking the property be annexed into the City of Winter Haven in a second attempt to turn the house into a small real estate office.

Tom Freeland lives on Lake Florence. He and dozens of others recently showed up again at a county commission meeting in opposition to a proposed apartment complex on Overlook Drive and the shores of Lake Florence.

“A couple of neighbors were asking about (the proposed real estate office) recently,” Freeman said. “We

will look into this.”

In order to get zoning for a small office there, the owner would need to remove the circular driveway on the property now, build at least one paved handicap space, and get permitted for a storm water runoff plan.

Commissioner William Twyford expressed concern about people who apply for zoning changes in the county, get denied, and then try again with an annexation proposal.

First reading of the “voluntary annexation” of 115 South Lake Florence Drive was Monday, May 13. A

public hearing is scheduled for May 28.

## FLORIDA SEMINOLES POSTCARDS AND PERCEPTIONS

A traveling exhibit from the  
Ah-Tah-Thi-Ki Museum

MARCH 26 - MAY 31, 2019



Special Speaker Presentation by ANDREW FRANK  
*Modern by Tradition: Innovation and the Transformation of the Seminole Culture*  
Thursday, April 25 @ 6 PM



LAKE WALES MUSEUM

863.676.1759

www.lakewalesfl.gov

**LILLY & BROWN LLP**

**INJURY LAW**  
683-1111 • OFFICES: POLK COUNTY  
LILLYBROWNLAW.COM



# BARTOW



## Six students earn college scholarships from Bartow Rotary

By JEFF ROSLOW  
Contributing Writer

BARTOW – From among dozens of applicants, the Bartow Rotary Club awarded six high school students \$1,000 each in scholarships -- and coming up with the six students was not an easy task, said Steve Githens, who chaired the committee that chose the students.

“If you could see what all these students accomplished it was amazing,” Githens said. “And it was pretty amazing listening to them.”

The first student introduced to the club was Myra Mir, who had previously won the Rotary Club’s speech contest. In her high school career, Mir had a 4.427 GPA and scored a 1300 on her SAT to go along with 149 community service hours.

Mir, a four-year International Baccalaureate student, said she enrolled in that school after seeing her sister do it and she wanted the challenge.

“I said I was going to go and this is the last week and I did it,” Mir told the club.

She plans to attend the University of Florida and wants to be an orthodontist.

Jada Hewitt compiled a 4.619 GPA and scored 1370 on her SAT and 29 on the ACT. She compiled 342 community service hours, volunteering at Lakeland Regional Medical Center, Relay For Life, the Polk County Sheriff’s Office and the Bloomin’ Arts Festival, just to name a few.

An IB student at Bartow High, she plans to attend the University of South Florida and major in medical science. She plans to be a gynecologist.

Rotary Club member John Griffis said Parrish Westmoreland, who plans to attend Florida State University, is an example of why interviewing students is a highlight of his year. Westmoreland plans to go to medical school and travel the world to help people in

need.

“I went to a leadership conference in Washington, D.C., and I was handed a card about the situation in some areas,” Westmoreland said. “I want to use my privilege to help others.”

During high school, she compiled a 4.473 GPA and scored 1300 on the SAT and 29 on the ACT, doing 246 hours of community service -- 183 of them with the ASPCA.

Jasmine Primus, in her four years at IB, had a 4.62 GPA, scored 1390 on the SAT and 25 on ACT, compiling 122 community service hours. Enrolled at USF, her interest in science and art has her hopeful she can combine the two for her career.

“With my interest in biology and art, I’m thinking I can do plastic reconstructive surgery,” she said.

Carina Copley said she decided to attend the IB school because she wanted the challenge and to build her confidence. She said she accomplished that, compiling a 4.759 GPA and scoring 1520 on the SAT while tallying 421 community service hours. Copley also was the captain on the high school swimming and tennis teams.

“I realized that academics is not the only thing you should pursue,” she said in reference to her participation in sports. “Getting that and service hours is tough

but it’s manageable.”

Copley plans to attend the University of Florida and wants to become a dentist.

“Go Gators -- and thank you for this scholarship,” she told the club.

Not present at the Rotary Club meeting where the scholarships were presented on May 1, Abigail McKellip was introduced and awarded her scholarship at the May 8 meeting.

Planning to attend Polk State College to earn her AA degree, McKellip had a 4.055 GPA in high school and compiled 202 community service hours, doing a lot of her volunteering at Bartow Elementary Academy. Her plan is to go back to school for her professional career.

“I learned a lot and had a lot of good teachers at Bartow High,” she said. “I want to pursue a career in teaching.”



PHOTO BY JEFF ROSLOW

Five of the six scholarship recipients were presented at the Bartow Rotary Club meeting on Monday, May 1. Also in the photo is Steve Githens, the chair of the scholarship committee, Laura Simpson, President of the Rotary Club, and Emilean Clemons, principal of Bartow High School.

**GET YOUR MEDICAL MARIJUANA CARD**

**WE ARE THE ONLY MARIJUANA CLINIC OFFERING :**

- FREE 210 DAY MARIJUANA ORDER
- NO DOSING OR PRESCRIPTION FEES
- NO MONTHLY DOCTOR VISIT FEES

**SMOKING OK!  
DRY BUDS AVAILABLE**

**Call For The Center  
Nearest To You**

**855-234-8420**

**Over 20 Locations!**  
cmmmdr.com

## Bake a Sweet Treat for the Graduate!

# Honey Cinnamon Rollups





**INGREDIENTS**

- 2 cups ground walnuts, toasted
- 1/4 cup sugar
- 2 teaspoons ground cinnamon
- 12 sheets frozen phyllo dough, thawed
- 1/2 cup butter, melted

**Syrup:**

- 1/2 cup Leighton's honey
- 1/2 cup sugar
- 1/2 cup water
- 1 tablespoon lemon juice

**DIRECTIONS**

1. Preheat oven to 350°. Combine walnuts, sugar and cinnamon.
2. Place one sheet of phyllo dough on a 15x12-in. piece of waxed paper; brush with butter. Place a second phyllo sheet on top, brushing it with butter. (Keep remaining phyllo covered with a damp towel to prevent it from drying out.) Sprinkle with 1/4 cup walnut mixture. Using waxed paper, roll up tightly jelly-roll style, starting with a long side, removing paper as you roll. Slice roll into four smaller rolls; transfer rolls to a greased 13x9-in. baking dish. Repeat with remaining phyllo dough and 1/4 cupfuls of walnut mixture. Bake until light brown, 14-16 minutes. Cool dish on a wire rack.
3. Meanwhile, in a small saucepan, combine all syrup ingredients. Bring to a boil. Reduce heat; simmer 5 minutes. Cool 10 minutes. Drizzle cinnamon rolls with syrup; sprinkle with remaining walnut mixture.



**Leighton's Pure Honey!**  
All Natural,  
No Additives, Kosher!

Look for Leighton's Honey  
at your local grocery store

863-422-1773  
www.leightonshoney.com  
www.FB.com/LeightonsHoney

- Nature's Sweetener
- Nature's Energy Food
- Nature's Skin Care
- Nature's Cough Suppressant





# City weighs possibility of developing master plan

By **JEFF ROSLOW**  
Contributing Writer

BARTOW — In a workshop that lasted upward of three hours on May 9, Bartow City Commissioners were told if they were to come up with a master plan, residents would have to be involved in the process and — if they were to use Community Solutions Group — it could cost anywhere from \$25,000-\$500,000.

Vice Mayor Scott Sjoblom said he believes the political will is there and the people in Bartow will help.

“The reality is we had a lot of work to do to dig ourselves out of a hole we inherited,” Sjoblom said. “We’re in place now and we can stop looking out of the rearview mirror and look (forward) through the windshield.”

Sjoblom was referring to the fact the city was in a deep hole financially, one which the 2008 recession exasperated. Over the last decade, though, the city has rebounded.

The possibility of developing a master plan was presented to the city by Community Solutions Group, a venture under the larger umbrella of Orlando-based GAI Consultants.

This is the same group that developed ideas of what to do with the Thompson & Company Cigar Factory. Potential developer Gregory Fancelli submitted the Cigar Factory to this company which delivered a report on it last month.

Community Solutions Group has done master plan projects for several cities and has a track record of success. Bartow Commissioner Trish Pfeiffer said she saw what the group had accomplished in Clermont, talked with its leadership and invited them to set up a workshop to see what it could offer Bartow.

Peter Sechler, director and vice president of Community Solutions Group, said in order to create a successful master plan there has to be public leadership and a private sector response to work with common goals.

“The city cannot build (economic success). What the needs are is the city and private sectors work together,” he said.

This, he explained, would be done through studies, public meetings and communication. The social, physical, environmental and economic aspects have to work together, Sechler said, adding that the takeaway commissioners should get from the workshop is there has to be a “large community public focus.”

“Then (you) figure out the funding mechanisms for new ideas and what is the benefit of the move,” Sechler said. “From grassroots to grass tops, work together to

move the needle.”

One way suggested to improve communication with residents is to develop an online site and communicate through social media.

“The community has to feel has access to the process,” Sechler said.

“We’ve never had social media,” Pfeiffer said. “We are five people of 20,000. Social media would be huge. It would be a great tool to get input.”

Commissioner Leo Longworth said the plan would have to take into account other plans that have been done and since shelved and that this new plan would have to cover all of the city.

“This could bring everything together,” Longworth said.

New Mayor Billy Simpson agreed, saying “We need to look at the community as a whole. Yes, we’ve got all those plans we’ve done along the way, but as times change we have to change. We have to understand how we get the money (for it.)”

Also chiming in on the idea that people in Bartow don’t always know what’s going on, Rob Clancey -- the president of the Bartow Economic Development Council -- said talking with the Leadership Bartow class the previous day was an eye opener.

“There were 30 people, the future leaders (of Bartow), and they had no idea what was going on in the community,” Clancey said. “We should have told the story better.”

And despite a growing downtown corridor, the prevailing belief that “there is nothing to do in Bartow” has persisted, said Hal Wallace, the owner of PalletOne.

“People (don’t move to Bartow ) because of a dead downtown, no movies, schools, better shopping,” Wallace said. “It’s a 30-minute drive to get to Target.”

Longworth said local youth are going elsewhere for their respective college educations and they often don’t come back, to which Pfeiffer said that is the fault of leadership not looking to develop.

“Lakeland and Winter Haven are making their cities vibrant,” she said, also acknowledging that



PHOTO BY JEFF ROSLOW  
Peter Sechler, director and vice president of Community Solutions Group, talks to Bartow City Commissioners in a workshop May 9.

downtown Bartow is starting to grow.

A microbrewery is to open at the corner of Florida Avenue and Summerlin Street and a upscale restaurant is going in on Summerlin Street, across from that. The Stuart Building, near the Post Office, has been coming back, too, Pfeiffer said.

As far as moving forward in developing a master plan, and working with this particular firm to develop one, Pfeiffer said there is a lot of potential the city could tap into.

“I think it’s exciting and the community will be excited about this,” Pfeiffer said.

Simpson said the session had provided commissioners with a lot to be educated on and the city should “find out what we really want to do and move forward.”

## BUDGET AIR SUPPLY

39 POINT  
A/C TUNE  
UP FOR  
ONLY \$69

WHOLE HOUSE  
DUCT CLEANING  
\$99 WITH  
PURCHASE OF  
TUNE UP





Se Habla Español  
#CAC1818793

EVENING AND  
WEEKEND  
SERVICE - NO  
AFTER HOURS  
CHARGE

SALES  
SERVICE  
INSTALLATION  
REPAIR

BUDGETAIRSUPPLY.COM

863.248.5900



### Specializing in Secondary Roads

- Grove, Ranch & Logging Roads-Built & Maintained
- Broken Tile, Crushed Tile, Shell Rock-Fill & Rip Rap
- Parking Pads-Grading
- Residential & Commercial Driveways
- House and Mobile Home Pads

All Material Available For Pickup or We Can Deliver, Spread and Compact For You!

We Offer Complete Tree and Land Clearing Services

Tree Removal • Trimming • Shaping • Topping  
Lot Clearing • Debris Removal • Stump Grinding  
Storm Damage • Overhangs • Cleanup  
Back Fill • Yard Restoration • Boulders

We Offer All Types of Concrete Work

WE SELL PROPANE Including MOTOR HOMES!

Woody Ellison, Owner • Licensed/Insured  
4865 State Rd. 60E, Lake Wales, FL \* 863-679-5283

24 HR  
ON/OFFSITE  
WELDING  
Fabrication  
Emergency  
Services

FREE  
Estimates



# LAKE WALES



## Seminole exhibit stops at Lake Wales Museum

By CHARLES A. BAKER III  
Staff Wrtier

LAKE WALES — Back in the 1920s, 1930s and 1940s, under pressure to assert their identity and generate income at the same time, entrepreneurs associated with the Seminole Tribe created several tourist trading posts around the state.

Seminole Indian athletes wrestled alligators on the hour at these tourist traps. Some of the tribe's women would sell colorful clothing and crafts were sold at places such as Silver Springs, near Ocala, and Musa Isle, near Miami.

Postcards depicting Seminole life were printed to make more money and keep the tourists coming.

In March 2010, staff at the Ah-Tah-Thi-Ki Museum in the Everglades created a museum exhibit called "Postcards and Perceptions" featuring these post-

cards. Many contain politically incorrect text and sometimes inappropriate names as labels. Since then, this has become a traveling exhibit and Lake Wales Museum staff are featuring this exhibit through June 1.

"Postcards serve as a guidepost to the changes of early 20th Century Florida history," Lake Wales Museum Director Jennifer D'hollander said. "Their simple, yet evocative, imagery reveals the adaptive nature of the Seminole people and attest to the complex pressures and adjustments Seminoles endured to assert their identity."

D'hollander said the traditional Seminole lifestyle of hunting and canoeing faded away under Florida land development and tourism offered an alternative source of income.

Part of the creation of

this exhibit involved re-searching who was featured on these postcards and what their lives were like — not just what was depicted on the postcard. Museum staff then traveled to community centers on tribal property, identified many of the people in the postcards and documented their history.

At the traveling exhibit in Lake Wales, there will be lots of banners about history, crafts and significant figures of Seminole tourism dating from the early 1900s to the 1950s. There is an interactive true/false station and an oral history station.

The exhibit is sponsored by the City of Lake Wales and Visit Central Florida. The Lake Wales Museum is free and open to the public Tuesday through Saturday, 9 a.m. until 5 p.m.

## Commissioners sworn in, Robin Gibson to remain deputy mayor

By CHARLES A. BAKER III  
Staff Wrtier

LAKE WALES — Three city commissioners were sworn into office, the commission took its annual group photo and city staff recognized Tonya Stewart for her years of service to the community during the May 7 Lake Wales City Commission meeting.

Fresh off the April municipal election, new Commissioner Al Goldstein and Mayor Eugene Fultz were sworn in by state Rep. Melony Bell (R – Bartow). Commissioner Curtis Gibson was sworn in by retired Judge Bob Doyel.

After the annual group photo was taken, the commission got down to business. Former commissioner Tonya Stewart was

honored for her service on the commission for the past several years.

Stewart thanked the community and said the city is on the right track. Fultz said Stewart will remain active in the community, as she is being considered on multiple boards and committees in the coming months.

"This won't be the last you see of her," the mayor said.

Commissioner Robin Gibson was unanimously elected to remain deputy mayor. The mayor was elected to continue representing Lake Wales in the Ridge League of Cities. Goldstein was elected as an alternate to the Polk Regional Water Cooperative board. Commissioner Cur-

tis Gibson was elected to remain on the Lake Wales Airport Advisory Board.

In the coming weeks, city staff and the city commission will be debating next year's budget. The first budget meeting took place yesterday, Tuesday, May 14.

Residents who want to participate in the budget discussion are encouraged to attend budget meetings at city hall July 9, July 16, August 13, August 27, Sept. 10 and Sept. 24.

The "first reading" of next year's tax rate for Lake Wales is scheduled for Sept. 10. The public can make statements about the tax rate through Sept. 24, when the rate is adopted at "second reading."

## Notice of Public Hearing City of Bartow

The City of Bartow Planning and Zoning Commission/Local Planning Agency will hold a Public Hearing at 5:30 p.m. (EST), Monday, June 10, 2019, in the City Commission Chambers, at 450 N. Wilson Ave, Bartow, Florida. The purpose of this meeting is to review and recommend action to the City Commission on the following applications:

Application #CPA-19-02-SS Review and recommendation to the City Commission of a request to amend the Comprehensive Plan Future Land Use Map designation of 7.15 (+/-) acres of land from Commercial and Medium Density Residential to High Density Residential; and Application #Z-19-03 Review and recommendation to the City Commission of a request to amend the Zoning Map to rezone 7.15 (+/-) acres of land from C-3, Highway Commercial and R-3, Multiple Family Residential to R-5, High Density Residential. The property is owned by the City of Bartow and Florida Tax Credit Fund II, LTD and is located on the west side of US Highway 17; 600' north of US Highway 98 in Section 05, Township 30S, Range 25E, Polk County Florida.

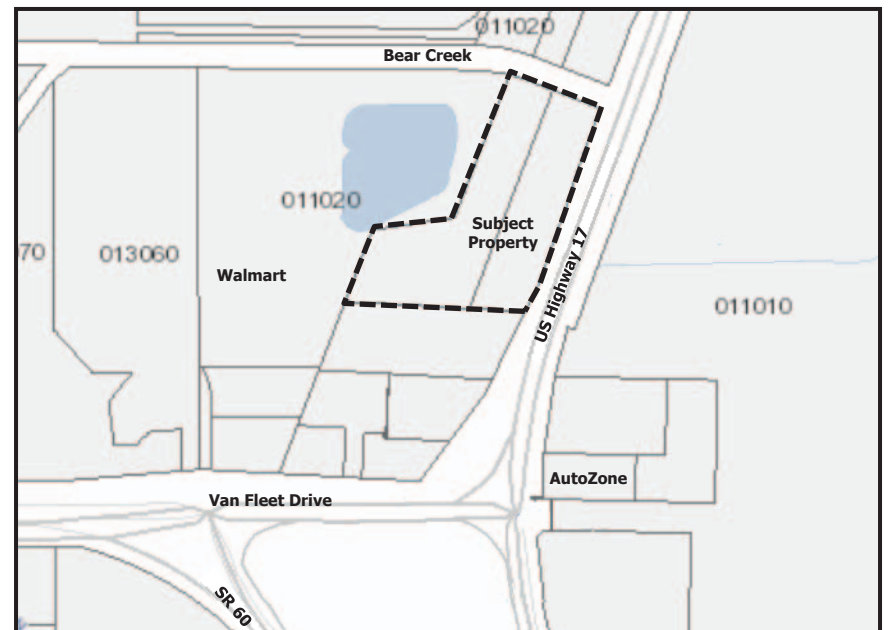

All interested persons may appear at the meeting and be heard with respect to the proposed application. Notice is hereby given pursuant to Chapter 286.0105, F.S., that if a person decides to appeal any decision made with respect to any matter considered at this hearing, they will need a record of the proceeding and may need to insure (at their expense) that a verbatim record thereof is made. A copy of the complete application is available for inspection at City Hall, 450 N. Wilson Avenue, Bartow, Florida during normal business hours. If you are a person with a disability who needs any accommodation in order to participate in this proceeding, you are entitled, at no cost to you, to the provision of certain assistance. Please contact the City Clerk's office at 450 N. Wilson Avenue, Bartow, Florida 33830 or phone (863) 534-0100 within 2 working days of your receipt of this meeting notification; if you are hearing or vision impaired, call 1-800-955-8771.



# CROSSWORD

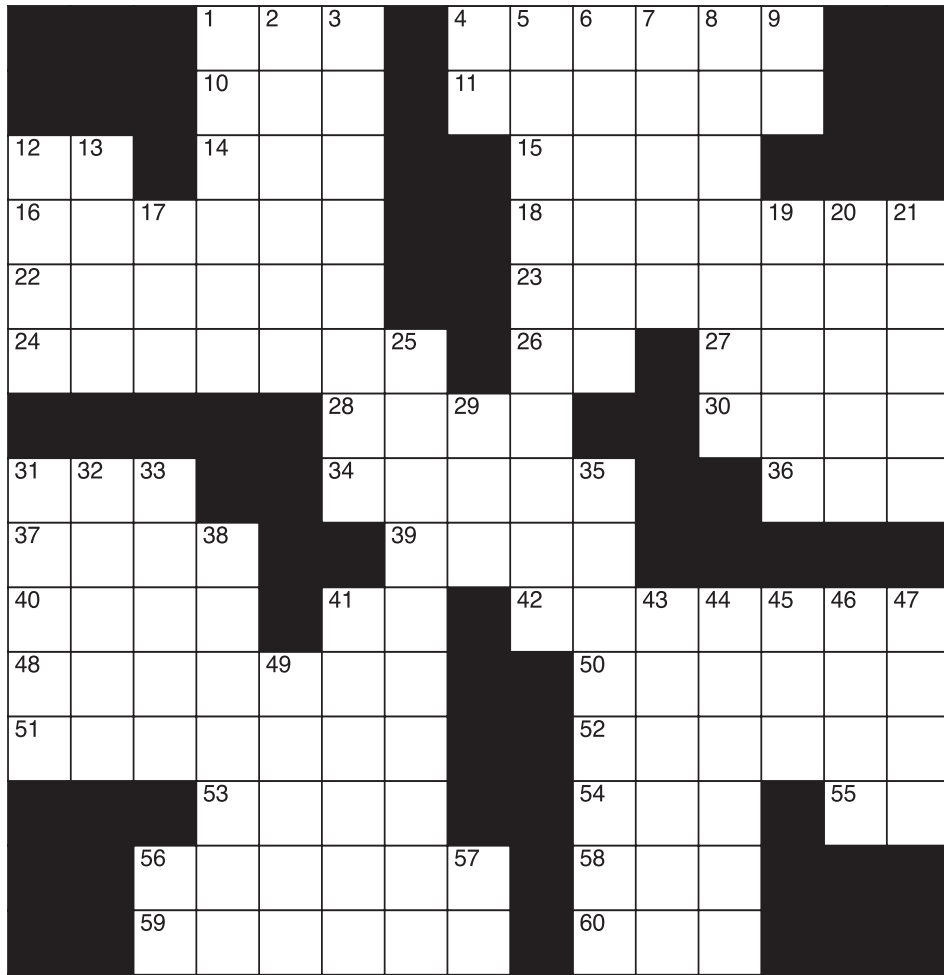

## CLUES ACROSS

- 1. Maintains possession of
- 4. Other side
- 10. Comedienne Gasteyer
- 11. Lawn buildup
- 12. Southeast
- 14. Negative
- 15. Greek temple pillar
- 16. Blue
- 18. Pointless
- 22. Complete
- 23. Supervisor
- 24. Where kids bathe
- 26. Radio frequency
- 27. Cruel Roman emperor
- 28. Young woman (French)
- 30. Within
- 31. Civil Service Commission
- 34. Sarongs
- 36. Father
- 37. It grows on heads
- 39. A Spanish river
- 40. Boundary
- 41. Contains music
- 42. Causes to feel sorrow
- 48. Used to restrain
- 50. Fictional kids character
- 51. South American country
- 52. Devote resources to
- 53. Beginner
- 54. Everyone has one
- 55. University worker (abbr.)
- 56. Resist an attack
- 58. Unifying Chinese dynasty
- 59. Blood-sucking African fly
- 60. CNN's founder

## CLUES DOWN

- 1. \_\_\_ and her sisters
- 2. Smear or rub with oil
- 3. Holy places
- 4. Indicates position
- 5. Drives around
- 6. Price
- 7. Semiaquatic mammal
- 8. With three uneven sides
- 9. Sacrifice hit
- 12. Covers a wound
- 13. Jaguarundi
- 17. Works produced by skill and imagination
- 19. A way to improve
- 20. River along India and Nepal border
- 21. Hairnet
- 25. DePaul University athletes
- 29. Bachelor of Laws
- 31. Game of skill
- 32. Holy man
- 33. Cylinder of tobacco
- 35. Most ingratiating
- 38. Repeats aloud
- 41. Red wine
- 43. Debilitating tropical disease
- 44. Entirely lacking
- 45. Female sheep
- 46. Where a bird lives
- 47. Stalk that supports the capsule
- 49. Cutlery
- 56. Symptom of withdrawal (abbr.)
- 57. Delaware

**WE DIAGNOSE AND FIX PROBLEMS THE FIRST TIME.**

**COUPON REQUIRED**

**OIL CHANGES** Includes Tire Rotation & Vehicle Checkup

**\$19<sup>95</sup>\*** Standard Oil Change **or** **\$39<sup>95</sup>\*** Full Synthetic Oil Change

Valid at Winter Haven Tuffy location only. \*Standard oil change includes up to 5 qts of quality 5w30 oil. Full synthetic oil is house brand. Standard spin-on oil filter (some filters extras). Must present coupon. Shop supplies/waste and taxes extra. Most cars and light trucks. Expires 6/30/19.

**COUPON REQUIRED**

*Is Your Check Engine Light On?*

**FREE\***

**Computer Diagnostic Scan**

Valid at Winter Haven Tuffy location only. See store for details. \*May need additional labor. Most cars and light trucks. Must present coupon. Limit 1 per person. In lieu of other offers. Expires 6/30/19.

**COUPON REQUIRED**

*Is Your Air Not Cooling?*

**FREE\***

**A/C System Check**

Valid at Winter Haven Tuffy location only. See store for details. Most cars and light trucks. Must present coupon. Limit 1 per person. In lieu of other offers. Expires 6/30/19.

**COUPON REQUIRED**

**TUFFY BUCKS**

**\$20 OFF\***

**Any Service Over \$100**

Valid at Winter Haven Tuffy location only. See store for details. \*Additional fees may apply. In lieu of other offers. Most cars and light trucks. Expires 6/30/19.

**COUPON REQUIRED**

*Lifetime Warranted! Free Brake Inspection!*

**\$99<sup>95</sup>\***

Starting At **Brakes** per axle

Valid at Winter Haven Tuffy location only. Save on our complete line of lifetime warranted brakes, good for as long as you own your car. Additional brake parts may be needed at added cost. In lieu of other offers. Most cars and light trucks. Expires 6/30/19.

**Mon-Fri 7:30am-6pm • Sat 7:30am-4pm • Closed Sunday**

*Your Neighborhood Full Service Repair Facility*

**6906 Cypress Gardens Blvd.**  
**Winter Haven, FL 33884**  
**863-318-8339**  
**tuffywinterhaven.com**

2 Year/24,000 Mile Warranty • Convenient Financing Options Available • ASE Certified Technicians

# KIDS EAT FREE

Bartow Location Only

On TUES & SAT from 11AM to 930PM, BBQ lovers 10 and under eat for FREE.

SONNY'S

LOCAL PITMASTERS SINCE 68

595 N. Broadway Ave  
Bartow, FL  
863.534.1429  
www.sonnysbbq.com

Best of HAVEN WINNER

2018



# Commissioners square off on Seminole Hotel

By CHARLES A. BAKER III  
Staff Writer

LAKE WALES – There was a lengthy and unscheduled debate about developer Ray Brown during the Lake Wales City Commission meeting on Tuesday, May 7.

Brown has owned the historic — and long vacant — Walesbilt Hotel in downtown Lake Wales for around a decade. The city commission at the time sold the iconic building to him for \$10 to help him bring the building back to life.

But, over the years, new commissioners have been elected and new city staff have been hired. Some have since suggested that Brown may not have the resources to finish the large project in a timely manner.

Brown has consistently alleged the opposite — that he would have completed the Walesbilt restoration already if some city staff and commissioners had not interfered with his work, making the process take more time.

This conflict between Brown and some city officials over the Walesbilt has been on and off for several years. Now that Brown has expressed interest in purchasing and restoring the nearby Seminole Hotel, the conflict appears to have intensified.

The Seminole Hotel is a historic downtown building that, for years, was used as a rooming house for low-income residents. Crime was problematic in the building and, around a year ago, city staff shut it down, stating the building was structurally unsafe.

According to the Lake Wales Police Department, several weeks ago Brown called the department, identified himself as the owner of the Seminole and requested an officer help him enter the hotel and



PHOTO BY CHARLES A. BAKER III  
Developer Ray Brown admitted to removing city-placed wood over locks at the Seminole Hotel twice. The city warned him not to do it again.

make sure there were no homeless people illegally living inside.

The responding officer witnessed Brown use a crowbar to remove a piece of wood placed over the front door by the city. Also that day, the code enforcement officer who shut the Seminole down responded. The code enforcement officer knew Brown did not own the building and warned Brown not to vandalize city property again or he could be arrested.

Subsequently, Brown tried to remove city barriers to get inside the property again. Four Lake Wales Police officers and a code enforcement responded and, again, Brown was warned that if he attempted to get inside the property without city staff present he would be arrested.

At the city commission meeting following the incident, Commissioner Curtis Gibson alleged that this police involvement was “arbitrary and petty.” He further alleged that when he was discussing this privately with City Manager Ken Fields, that Fields misled Gibson about what happened.

“You told me Monday (that Brown) was not trespassed,” Gibson said.

Fields replied by saying,

“I told you he was not arrested.”

“No, you said in your office he was not trespassed. I asked you three times,” Gibson said. “You said ‘we warned him twice not to go back on the property.’”

Fields asked Gibson to allow him to finish telling his interpretation of what happened. Around this time, Mayor Eugene Fultz interjected, saying the debate was not on the agenda and that it was time to move on.

According to the Lake Wales Police Department, a trespass warning can be rescinded upon request of the owner.

The mayor was the last to speak on the matter before the meeting was adjourned.

“I will say this — and I will say it personally and I will not back off on this,” Fultz said. “If it has taken Mr. Brown 12 years to get to the point where nothing is done at the Walesbilt except for the exterior, how long will it take him to finish that and the Seminole? I have seen nothing over the past 12 years that excites me about him actually being able to finish that. Hopefully he will, because that will be a drawing card for the city — but how long will that take?”

## OBITUARIES

**Mr. Lauren Lucian Hendrick, 83, of Mayo, FL** passed away on Wednesday May 8, 2019 at North Florida Regional Medical Center in Gainesville, FL due to complications from pancreatic cancer. Lucian was born July 26, 1935 in Homeland, FL to Lauren Burr Hendrick and Roxie Victoria Waters Hendrick. He graduated from Ft. Meade High School in 1953 where he played baseball and was very active in the FFA, serving as chapter president and receiving the Chapter Farmer and American Farmer Degrees. He helped with many sporting events and FFA activities over the years. After graduation, he attended the University of Florida during which time he was drafted into the US Armed forces and served 6 years in the United States Army in the 82nd Airborne Division. After the Army he returned to Ft. Meade and worked for 17 years with Lewis/Durrance Fruit Com-

pany in the citrus and cattle business. After moving to Mayo, FL he worked with Ace Ranch Enterprises for 13 years and then the Florida Department of Agriculture Law Enforcement Division where he retired after 20 years of service. He also had timberland in Holmes County, FL. He enjoyed the cattle business, horses, growing watermelons and vegetables, training many young people about work ethic, as well as the agriculture business. He also enjoyed Gator Sports like Football and Baseball, and attended many Gator Girls Softball games. He will be greatly missed, but leaves behind a well-established family with deep agricultural roots and great work ethic, and he touched many people along the way. Lucian was preceded in death by his wife of 53 years, Mitzi C. Hendrick, which he met in North Carolina while in the armed forces, and a brother Ernest O. Hendrick.

He is survived by; 2 sons, Lucian Dean Hendrick and Wilbur Clark Hendrick, and wife Lisa, all of Mayo; 1 sister, Barbara Myers, and husband Charlie, of Ft. Meade, FL; 3 grandchildren, Blaine Hendrick (Dayna), Blake Hendrick (Alexis), and Heidi Hendrick, all of Mayo; his life partner, Trish Clark, of Bervard, N.C., 1 great granddaughter, Jayda, as well as numerous nieces, nephews, other relatives and friends.

Graveside funeral services will be held at 10:00AM on Saturday May 11, 2019 in Bethel Cemetery in Mayo with Bro. Ricky Lyons officiating. The family will receive friends from 6-8PM on Friday evening May 10th at Burns Funeral Home of Mayo. In lieu of flowers donations may be made to the American Cancer Society.

Friends may send condolences to the family at [www.joepburnsfuneralhomes.com](http://www.joepburnsfuneralhomes.com)

## WORSHIP DIRECTORY

discover a place of worship near you

**Freewill Baptist Church**  
Pastor, Mike Scorsome  
1125 Hwy 17 South  
Bartow, FL 33830  
863.533.4734

**CHRISTIAN HOME**

KJV Fundamental Premillennial

- Southern Gospel Music Only
- Sunday School 10:00 am
- Sunday Morning 11:00 am
- Sunday Night 6:00 pm
- Wednesday Night 7:00 pm

**New Life BAPTIST CHURCH**

- Sunday School 10 am
- Morning Worship 11 am
- Sunday Evening 6 pm
- Wed Evening 7 pm

\*KJV Bible Preaching  
\*Hymns & Spiritual Songs  
Pastor Maurice Thompson  
624 North Ingraham Ave  
Lakeland, FL 33801  
863.229.6337  
“ALL WELCOME”

**Holy Cross Episcopal Church**  
201 Kipling Lane  
Winter Haven, FL 33884  
863-324-4021  
[holycrosswinterhaven.com](http://holycrosswinterhaven.com)  
Rev. Deke Miller, Vicar

**Sunday Worship**  
Rite I 8:00 a.m.  
Rite II with Music 10:00 a.m.  
**Children's Chapel and Sunday School**  
During 10:00 service  
**Wednesday Night Dinner**

**BETHEL BAPTIST CHURCH**  
Newly Re-Opened After 2015 Fire.  
Join Us Sundays at 11AM  
2143 Hwy 60 West, Lake Wales (near Airport Rd.)  
Pastor Keith Wolfe  
863-585-5809  
Come GROW with US!

**Everyone Welcome**

**BARTOW CHURCH OF GOD**

1460 East Stuart St  
Bartow, FL 33830  
863.868.8603  
Elwood F. Kern, Pastor  
Sunday School, 10:00am  
Morning Worship, 11:00am  
Sunday Evening, 6:00pm  
Wednesday, 7:00pm

**LIGHTHOUSE BAPTIST CHURCH**  
Independent Baptist  
307 ABC Rd, Lake Wales (3 miles S of SR 60 on US 27)  
David Williams, Pastor  
Old-Fashioned Preaching & Hymns-KJV Bible  
Sunday School, 9:30am  
Sunday Morning, 10:30am  
Sunday Night, 6:00pm  
Wednesday Night, 7:00pm  
638-2040

863.804.3279 [lbelue@scmginc.com](mailto:lbelue@scmginc.com)



# FEELING FIT



## HEALTH NOTEPAD

### Watson Clinic technologist, children's book author raises awareness of pediatric allergies



PHOTO PROVIDED  
Jennifer Hazen Buss' book, "This is Nuts!" is available for purchase on Amazon.

LAKELAND — Watson Clinic Women's Center radiologic technologist and children's book author Jennifer Hazen Buss understands the challenges of helping a child cope with a food allergy. Her two youngest children — Isabella and Alexander — have been living with debilitating food allergies for years.

"Beyond the obvious physical dangers, severe food allergies can also result in low self-esteem and a feeling of isolation from your peer group," Buss explains.

With her writing pen in hand, and with the help of illustrator Noel Hodge, Buss decided to use her gifts to raise awareness and inspire children to find strength in the face of adversity.

First released in 2016, "This is Nuts!" tells the story of Shelly the Peanut, a school-aged outcast who is allergic to humans. Desperate to be eaten by a human, she finds a little girl named Celeste who teaches her how to be proud of the qualities that make her different.

"These children need to know that they're not alone and that they are special and loved just the

way they are," Buss says.

In concert with Food Allergy Awareness Week on May 12 – 18, Buss has decided to donate copies of her book to Watson Clinic pediatric patients who possess food allergies.

These books will be available in the offices of board-certified allergy, asthma and immunology specialists Lionel Vasco Bonini, MD, and G. Weyman Price, MD, for their pediatric patients throughout the month of May.

Dr. Bonini treats patients from Watson Clinic Main at 1600 Lakeland Hills Blvd. in Lakeland, while Dr. Price's offices are located at Watson Clinic South at 1033 N. Parkway Frontage Rd. in south Lakeland.

"My hope is that this book will inspire children and parents alike in showing how you can thrive in the face of food allergies," Buss continues. "I'm thrilled to be able to share this book with Watson Clinic patients who can benefit from its message."

#### Heart of Florida Regional Medical Center Wound Care & Hyperbaric Medicine recognized with national awards

Heart of Florida Regional Medical Center Wound Care & Hyperbaric Medicine has been awarded the President's Circle award for outstanding performance.

The wound care center received the honor after achieving patient satisfaction rates higher than 92 percent, and a healing rate of at least 91 percent in less than 30 median

days to heal, for a minimum of two consecutive years.

The wound care center also received Center of Distinction and Center of Excellence awards for 2018.

"These recognitions demonstrate our commitment to maintaining high quality standards year after year," said Adelor Zamora, M.D., Medical Director of Wound Care & Hyperbaric Medicine. "Our team strives to do what's right for every patient that comes through our doors."

The center received these prestigious honors by Healogics, the nation's largest provider of advanced wound care services. Out of 413 eligible Centers, 29 were honored with the President's Circle award nationwide.

The award is named for Dr. Robert A. Wariner III, a pioneer in wound care and the former Chief Medical Officer for Healogics.

The wound care center offers highly specialized wound care to patients suffering from diabetic ulcers, pressure ulcers, infections and other chronic wounds which have not healed in a reasonable amount of time. Treatments at the center include negative pressure wound therapy, total contact casting, bio-engineered tissues, biosynthetic dressings and growth factor therapies.

The center also offers hyperbaric oxygen therapy, which works by surrounding the patient with 100 percent oxygen to help progress the healing of the wound.

Don't let contacts and glasses slow you down!



Imagine waking up every morning and not reaching for your glasses. Or playing with your children at the beach or in the pool without worrying about your contacts. Maybe it's time to learn more about LASIK.

Enjoy all the activities you love!

Schedule a free LASIK consultation today

800-282-EYES (3937) | eyesfl.com



We specialize in caring for your special eyes.



# FEELING FIT



## Lake Wales Medical Center's Wound Center receives prestigious award for 7th straight year

LAKE WALES – For the seventh consecutive year, Lake Wales Medical Center's Wound Healing Center has received the Robert A. Warriner III, M.D., Center of Excellence award from Healogics for outstanding patient outcomes and superior patient satisfaction ratings.

To achieve the award, the Wound Healing Center must achieve patient satisfaction rates higher than 92 percent and a healing rate of at least 91 percent in less than 30 median days to heal.

"We are very proud of this award, but more importantly, we're proud of the difference we've made in the lives of our patients," said Amanda Williams, RN, Program Director of the Center.

Hospital CEO Rebecca Brewer praised the center's success rate in healing difficult wounds.

"Our Wound Healing Center has consistently provided excellent patient care since it opened," Brewer said. "We're pleased that in late 2018, we opened our newly constructed, expanded Wound Center to meet the needs of our patients in a more comfortable environment."

The Center offers specialized wound care to patients suffering from diabetic ulcers, pressure ulcers, infections and other chronic wounds that have not healed in a reasonable amount of time with conventional treatment.

Treatments at the Center include negative pressure wound therapy, total contact casting, bio-engineered tissues, biosynthetic dressings and growth factor therapies. The Center also offers hyperbaric oxygen therapy, which works by surrounding the patient with 100 percent oxygen to help progress the healing of the wound.

The award is named for Dr. Robert A. Warriner III, a pioneer in wound care and the former Chief Medical Officer for Healogics. The Lake Wales Wound Healing Center is a member of the Healogics network of nearly 700 Centers.

### HeartMath The Resilience Advantage Program

The HeartMath approach to personal resilience is an evidence-based program that will provide you with the tools you need to maintain your energy levels, tap into your intuition and create heart-to-heart connections. (NCBTMB approved for 6 CEU credits for massage therapists).

A class will be held May 18 at 9 a.m. at Bok Tower Gardens. The cost is \$125 for members and \$132 non-members. Visit boktowergardens.org for more information.

### Peace River Center to host Free Mental Health First Aid Course

Peace River Center is offering a free Mental Health First Aid course on Wednesday, May 15, 2019 from 8 a.m. to 5 p.m. at its Lakeland Crisis Campus, located at 715 North Lake Avenue, Lakeland.

Made possible thanks to funding from The GiveWell Community Foundation, the Mental Health First Aid course teaches attendees how to help someone who may be experiencing a mental health or substance use challenge. Like CPR, Mental Health First Aid prepares participants to interact with a person in crisis and connect the person with help. First Aiders do not diagnose or provide any counseling or therapy. Instead, the program offers concrete tools and answers key questions like, "What do I do?" and, "Where can someone find help?"

Taught by Peace River Center's certified instructor, this public education program introduces participants to risk factors and warning signs, builds an understanding of their impact and overviews appropriate supports. This course uses role-playing and simulations to demonstrate how to offer initial help in a mental health crisis and connect people to the appropriate professional, peer, social and self-help care.

The program also teaches common risk factors and warning signs of specific illnesses like anxiety, depression, substance use, bipolar disorder, eating disorders and schizophrenia. The course materials and lunch are provided for free, but space is limited. To register visit [www.peacrivercenter.org/event/mhfa-1kld](http://www.peacrivercenter.org/event/mhfa-1kld).

## FOR THE RUNNERS: 5K CALENDAR

### May 18 - Fallen Heroes Memorial 5K 7 a.m.

Join us on Saturday, May 18, for the Lakeland Police Fallen Heroes Memorial Inaugural 5K Run. Be a part of this fun family event as we show support for law enforcement and raise funds for the Lakeland Police Foundation. The race will take place on beautiful Three Parks trail in Lakeland, beginning at 7 a.m. Participants will meet at the YMCA located at 3620 Cleveland Heights Boulevard. More info available by calling (863) 834-6900 or by email at [lakelandpolice-foundation@gmail.com](mailto:lakelandpolice-foundation@gmail.com).

### May 18 - Tampa Beer Run 2019 9 a.m.

A not-so-traditional run in Al Lopez Park, with an amazing after-party. This run isn't about who's the fastest. This is simply about having fun, acting like your crazy self and having a few beers along the course. Every .75 miles you'll be treated to a specialty beer sampling. Once you've made it through the 5K course, we'll welcome you at the after-party with your choice of a 16oz beer. We'll continue the party with music, drinks, dancing and awards. More information at [active.com](http://active.com).

**No need to wait!**  
Online scheduling is now available at  
[HeartOfFloridaPhysicianGroup.com](http://HeartOfFloridaPhysicianGroup.com)

Most appointments will result in  
a same-day consultation  
Walk-ins are welcome, too.



Lisa Peto, APRN

Visit Our Primary Care Provider  
at the  
**Shoppes on the Ridge**  
24165 US Hwy 27 North  
Lake Wales

To make an appointment, call  
**844-634-DOCS (3627)**



Allied Health Professional is Employee of Lake Wales Clinic Corp, LLC d/b/a Heart of Florida Physician Group.

## Picture Me Perfect Imaging



- 9 week DNA Gender Testing
- 3D/4D UltraSound
- Special Packages Available

See Your Baby's  
First Debut!



1517 6th St, S.E. Winter Haven • 863-293-3333  
By Appointment Only



# FEELING FIT



## Winter Haven Hospital honors volunteers at luncheon



PHOTO PROVIDED  
A trio of young volunteers were honored at the luncheon.

WINTER HAVEN – Winter Haven Hospital paid tribute to its volunteers at its Annual Volunteer Appreciation Luncheon, which was held recently during National Volunteer Week.

The Winter Haven Hospital Volunteer Auxiliary has provided vital support to the patients, visitors, physicians and team members of Winter Haven Hospital and Winter Haven Women's Hospital since 1938.

Hundreds of volunteers dedicate their time and energy to the hospital's mission to improve the health of all it serves and to set the standard for high-quality, compassionate care.

Individual volunteers were honored for their contributions to the Auxiliary program. The winner of "The Spirit Award," which highlights out-

standing service, was Bill Turner.

Other award recipients included:

- The Essential Piece: Merle Brown, Marilou Haas
- A Caring Heart: Robin Newton
- Thank You, You Make a Difference: Andrea Littleton, Miguel Abarracin and Nancy Coss
- Making a Difference: Arletta Oriani, Melva McDermott, Fran Larmon, Gabriele Robinson and Joy Van Plew
- Your Time is Appreciated: Ann Adams, Mary Ellen Scheidt and Pat Rust
- Positively Awesome: Audrey Thompson and Zora the therapy dog
- You Are a Star: Dee Hengy and Gary Isaak
- Shining Star: Anna Kaufman
- Gabriele Robinson received the Pastoral Care Certificate of Kindness

award. This award is given to volunteers who assist the Pastoral Care department in providing spiritual care for patients, their loved ones and team members.

Also, new Auxiliary officers for 2018-2019 were installed:

- Parliamentarian/Advisor: Trisha Knepp
- Historian: Jean Fico
- Correspondence Secretary: Nancy Coss
- Recording Secretary: Kathy Hill
- Treasurer: Nancy Schaper
- Second Vice President: Cindy Barber
- First Vice President: Gary Isaak
- President: Anna Kauffman

During the lunch, the Winter Haven Hospital Auxiliary announced the winners of three \$2,000 Youth Scholarships awards.

Oscar Chavez, a Lake Region High School student, and Alaina Kleine, who attends Winter Haven High School, were named Community Scholarship Award recipients.

The Christopher Whitehead Memorial Scholarship was given to teen volunteer Kouther "Lulu"

Issa, who will graduate from Chain of Lakes Collegiate High School.

In addition, the Auxiliary presented a \$125,000 check to the Winter Ha-

ven Hospital Foundation to support the burgeoning maternal fetal medicine department.

Winter Haven Hospital is recruiting volunteers.

Visit BayCare.org/whh if you are interested in learning more about volunteering at Winter Haven Hospital.

## Knights of Columbus Fourth Degree Assembly 3200 Donates 14 Wheelchairs to Haley Veterans Hospital

HAINES CITY – Archbishop Fulton J. Sheen Assembly 3200 donated 14 wheelchairs to the James A. Haley Veterans Hospital in Tampa. The assembly is affiliated with Knights of Columbus Council 10484 in Haines City

On the morning of April 19, eight knights met at the hall in Haines City, where they loaded a trailer with 12 wheelchairs and placed two more in the back of a pick up truck owned by District 32 Deputy Terry Gallardo before making the near 70-mile trip to Tampa.

Upon their arrival at the VA hospital, the knights were directed to the Prosthetics Lab on the second floor, where they dropped off the 14 wheelchairs.

"As we waited for the elevator to take us to the second floor, we were all so happy to be able to complete our mission and give these wheelchairs to the VA," said Sabas Diaz-Mendez.

The delivery of the wheelchairs completed a project that began in January of 2018 when the assembly sponsored a dinner/dance to raise funds to purchase them. Diaz-Mendez organized the fundraiser and was part of the delegation of knights who delivered the wheelchairs to the VA hospital.

The seven other knights who participated in the wheelchair delivery were District 32 Deputy Terry Gallardo, Robert Higgins, Bob Matthews, James Landon, Tommy Hines, Lerry Gallardo and Joe Lopez.

Less waiting where it matters most – our emergency room.



**In a medical emergency, every minute matters.**

So, at Lake Wales Medical Center, you'll find faster care in the emergency room. We work diligently to have you initially seen by a medical professional\* in 30 minutes – or less. And, with a team of dedicated medical specialists, we can provide a lot more care if you need it. In addition, for minor illnesses and injuries, we offer Fast Track service during peak hours to help you spend even less time in the E.R.

**The 30-Minutes-Or-Less E.R. Service Pledge plus Fast Track service – only at Lake Wales Medical Center.**



410 South 11th Street, Lake Wales, FL  
LakeWalesMedicalCenter.com

\*Medical professionals may include physicians, physician assistants and nurse practitioners. If you are experiencing a medical emergency, call 911. • Lake Wales Medical Center is owned in part by physicians.



# COUNTY SPORTS



## Athlete of the Week: Kennedi Holbert

Sponsored by Bond Clinic

By STEVEN RYZEWSKI  
Executive Editor

### About Kennedi

Age: 17  
School: Winter Haven High  
Year: Junior  
Height: 5-foot-5  
GPA: 4.375 (weighted)  
Hometown:  
Little Hocking, Ohio

The Winter Haven Youth Soccer Association Kicks (WHY-SA) U18 girls soccer team won the Florida Presidents Cup April 27 — a state championship for which the girls have been rewarded with an

opportunity to compete in Texas next month in a regional tournament.

Helping to lead the way for the Kicks was goalkeeper Kennedi Holbert.

Thanks to the outstanding defense of Holbert, who also plays for Winter Haven High, the Kicks were able to bring home the team's first state title.

### Was it surprising at all to compete for — and win — a state championship?

It was a big surprise — we're kind of like a band of misfits and it just kind of works out. We work really well together on the field. We were really surprised because we weren't supposed to make it this far.

### Is winning a state championship the top memory in your sports career?

It's pretty high — probably one of the highest.



### Are you and your teammates excited for the opportunity to play in Texas?

A bunch of us haven't played out-of-state or even traveled out-of-state. I've never been to Texas, personally, so I hope it's going to be really fun.

### How did you get started playing the game?

I started playing and at first I was put as the team manager. I didn't make the team my seventh-grade year at all. And this girl, who was one of best friends, she was like "she's going in the goal — I'm putting her there." The coach had nothing to say about it and so that's how it all started.

### What do you enjoy about playing the position of goalie?

I like the control and, I don't know, just getting down and dirty (defending the goal) sounds fun to me.

### How do you mentally approach a penalty kick situation?

It's more of a guessing game. When the opponent is going to kick the ball they will sometimes look at the corner they're going to — or they'll fake you out and go to the other corner. It's just a 50-50 chance — you guess one way and you might get it and if you guess the other it's just like "oh well, you tried."

### What does the team have to do to be successful in Texas?

To be successful in Texas we have to go have fun — we work best when we have fun.

### What do you think you would like to do for a career?

I want to go into nursing and become, hopefully, a nurse practitioner. My mom, Kim Holbert, is a nurse.

### Which one of your teammates is best at providing positivity during a game?

Catie Charlotte is definitely the most positive and uplifting.

### What is your favorite place you have ever traveled to?

Grand Turk (Island) in Turks and Caicos. I love the ocean, the water and we dive and travel a lot. We've been pretty much all over the Caribbean.

### Do you have any hobbies?

I like to draw, but school keeps me really busy. I just draw anything I can find on the internet. I'll take a pencil and just do it myself.

### What is a show you could binge-watch all day on a rainy Saturday?

"Grey's Anatomy." I like the intensity when there's an emergency and my favorite character is Amelia Shepherd.

### What is the best advice you have received?

"Enjoy the journey" — my coach told me that. It means to have fun and not think about everything or get aggravated.

## Local baseball teams advance to regionals



PHOTO BY STEVEN RYZEWSKI

Winter Haven was district runner-up in 7A-7 and will be on the road to begin the regional playoffs.

By STEVEN RYZEWSKI  
Executive Editor

A total of five varsity baseball teams from within the respective coverage areas of the Polk News-Sun and the Winter Haven Sun advanced past last week's district tournament portion of postseason play, with two of those doing so as district champions that will have home-field advantage when the playoffs begin.

Lake Wales defeated Sebring 2-1 in the Class 6A, District 10 Final. As a result, the Highlanders will host Boca Ciega at 5 p.m. May 15 in the regional quarterfinals.

Fort Meade beat Frostproof 5-1 in the Class 1A, District 8 Final. The Miners hosted Chiefland at 7 p.m. May 14 in the regional semifinals, after the time of press. As runners-up, the Bulldogs of Frostproof traveled to Dixie County.

Winter Haven was defeated by Groveland's South Lake High in the Class 7A, District 7 Final. The Blue Devils will be on the road Wednesday night at Leto in the Class 7A Regional Quarterfinals.

Finally, Ridge Community was defeated by Osceola High in Class 9A, District 5, and will advance to face Timber Creek out of Orlando at 7 p.m. May 15.

**Don't Sweat It.**  
Let our team guide your recovery.

**BOND**  
PHYSICAL THERAPY



- compassionate & caring staff
- family friendly
- eager to help you reach your potential

293-1191 x3701



# VIEWPOINTS



## Whose prince is it anyway?



**Thinking Out Loud**  
**S.L. Frisbie**

Having spent a career as a journalist beginning as a carrier boy at the age of 12, I am no stranger to the criticisms of our craft.

With the exception of politicians who whine about any stories they don't like as "fake news" and label the press as "the enemy of the people," I find merit in many of the criticisms.

I know of no other vocation that spends as much time introspectively gazing at its collective navels, finding fault with itself both corporately and individually.

Writing is done on deadlines; introspection knows no such limits.

It is from this perspective that I ask the question at the top of this treatise regarding the royal birth: Whose prince is it anyway?

First, an important caveat: to meet my publication deadline, this column is written nearly a week before it is published, so some of the details may have changed before it appears in print.

For one thing, I'm not sure if Prince Harry and Meghan's son will in fact be a prince. I never know which titles of royalty come automatically with birth and which are conveyed by the reigning monarch.

I am just guessing that since Prince William's kids are princes and princesses, Prince Harry's offspring will end up in the same link of the royal food chain.

Even before the moment last week when an almost giddy Prince Harry appeared before the cameras to announce the birth of his son, the press on both sides of the pond was complaining that he wasn't doing it right.

For starters, the parents-to-be refused to disclose the gender of the baby-to-be. And Harry announced that his wife and the baby would not be making a first day appearance before the cameras.

Granted, the concept of a new mother spending three days in a hospital bed after a birth are now history, but the obligatory postpartum photo op within hours of birth has always struck me as a bit much.

Harry, who had gotten only two hours of sleep, decided to put out the news on social media. (Fortunately the networks monitor these sites, since I don't know how to, and wouldn't if I could.)

Harry published only the gender and weight. Not even a photo!

The harrumphing from the press registered a solid 5.0 on the Richter scale from London to New York.

And we later learned that when Harry announced that Meghan had gone into labor, he neglected to mention that the baby had already been born.

Excuse me. The new papa, fresh from the delivery room, decided to notify all of the family of the birth before going in front of the cameras of NBC and the BBC? Has the prince no sense of priorities, putting his own family ahead of the convenience of the networks?

In the meantime, the bookies began making a fortune with wagering on the baby's name.

I remember when our second child was born. Everybody at the office found out that the birth had occurred almost before the baby got its first diaper, but I insisted that I would tell our first child before anyone else, and called her aside to give her the news in private.

She was thrilled to learn that she had a baby sister.

After notifying the office staff, I looked for the network cameras, but apparently they had gone on to another assignment.

*(S. L. Frisbie is retired. He has never met any members of the royal family, but during a brief tour of London a few years ago, he and Mary were standing next to the driveway of one of the royal palaces when suddenly a fancy car driven by a red-headed young man came zipping out. "Look, it's 'Arry!" a member of the tour group shouted. Their tour guide confirmed that they had indeed experienced a brief — very brief — royal sighting.)*

### GUEST COLUMN

## Help protect Polk State's Lake Wales Campus

By **DR. ANGELA GARCIA FALCONETTI**  
Polk State College President

The 2019 Legislative Session concluded May 4 with the budget now awaiting Governor Ron DeSantis' approval. For the second time in three years, \$2.5 million of Polk State College's recurring operational budget supporting our Lake Wales Campus — more than 5 percent of the College's total budget — is at risk of being vetoed.

This line item is one of 14 Florida College System items listed separately.

This line item, titled Polk State College Access to Academic and Workforce Programs, was originally allocated to the College during the 2011 Legislative Session to fund the Polk State JD Alexander Center, the Lake Wales Campus, in expanding educational opportunities to residents in rural southeast Polk County.

These critical funds operate and staff the Campus, serving an average of 1,100 students — nearly 10 percent of the College's total student population — annually with classes, support services and programming that enables students to complete associate and workforce baccalaureate degree programs.

Seventy-eight percent of students enrolled at the Lake Wales Campus are either female or a minority; most are the first in their families to go to college; and many have limited access to transportation. Additionally, 44 percent of Lake Wales Campus students receive the federal, need-based Pell Grant to complete their education.

For many in rural southeast Polk, this campus is the only affordable and accessible higher education option at which to pursue education and workforce training.

We ask our community to come together to protect the Lake Wales Campus. We respectfully suggest contacting Governor DeSantis to request his support of Polk State College Access to Academic and Workforce Programs, Lake Wales Campus. Governor DeSantis' office may be reached by calling 850-717-9337 or writing to 400 S. Monroe Street Tallahassee, FL 32399 or [www.flgov.com/email-the-governor](http://www.flgov.com/email-the-governor).

Polk State is grateful to the Polk County Legislative Delegation for its support during the 2019 Legislative Session and is dedicated to working closely with members of our local delegation to ensure Governor DeSantis is aware of the criticality of preserving Polk State's Lake Wales Campus. Governor DeSantis has illustrated his understanding of the critical role state colleges play in the economic development of Florida through his initiatives including Charting a Course for Florida to Become Number 1 in the Nation in Workforce Education by 2030 and Ensuring Florida Students are Prepared for the Jobs of the Future.

During this critical juncture, we turn to Governor DeSantis for his support in protecting Polk State's Lake Wales Campus to ensure education and workforce needs are met throughout Polk County and beyond.

### Sound off!

Readers are welcome to send Letters to the Editor for consideration for publication. Entries must be fewer than 250 words, include the author's full name and city of residence, and should be emailed to [news@scmginc.com](mailto:news@scmginc.com) with "Letter to the Editor" in the message title.

## Making a commitment to protect our children



**Polk County Sheriff**  
**Grady Judd**

The world we live in is constantly changing. It used to be that parents could let their children go outside and play without an adult to watch over them. A parent could send their child to school and not ever wonder if they'll

be safe while they're there.

That's not the world we live in anymore, unfortunately. We have a new normal. There are sick people who have committed horrible mass shootings targeting children.

Since the massacre at Marjory Stoneman Douglas just over a year ago, we've seen a lot of changes being made in Florida which will help protect our children at school.

Within a month of that attack, the Florida legislature passed a law that mandated that each public school in the state would have either a law enforcement officer or

an armed Guardian. The Guardian program was born out of the Sentinel Program which we at the Polk County Sheriff's Office created several years ago.

And, just days ago, Governor Ron DeSantis signed a law that would allow teachers — only after they have volunteered, passed a background check and psychological evaluation, and undergone extensive firearms and scenario-based training and testing — to carry a gun at school for the sole purpose of interdicting a violent threat against the school.

Here locally, the Polk County Sheriff's Office has created a unit that focuses on reported threats or statements that could potentially bring harm to our area schools. The unit will operate 24/7, investigating and resolving each threat.

Our children are our most precious and important resource we have, and our aim is to protect them, but it all starts with the community — and when you hear or see something, make sure you say something.



# CLASSIFIEDS

863.533.4183



**Automobiles**

**A-1 DONATE YOUR CAR FOR BREAST CANCER!** Help United Breast Foundation education, prevention & support programs. **FAST FREE PICKUP - 24 HR RESPONSE - TAX DEDUCTION 1-855-758-6966**

**Vans**

2017 Dodge Grand Caravan Wheelchair Van with 10" Lowered Floor Ramp Tiedowns **813-569-0729**

**Burial Plots**

**WANT TO BUY: Two (2) Plots** at the former Woodman of the World Cemetery (Currently Oak Lawn Cemetery) Located on 7th St SW between M & O Aves. SW, Winter Haven \$2000. + transfer fees. **863-256-5070**

**For Sale**

Queen Size Bedroom Set, Frame, Mirrored Headboard, 2 End Cabinets, Armoire \$450.; 2 Large 39" Tall Table Lamps \$100. **863-224-9591 No Text**

**ENJOY 100 guaranteed**, delivered to-the-door Omaha Steaks! **SAVE 75 PERCENT - PLUS get 4 FREE Burgers!** Order The Family Gourmet Feast - **ONLY \$49.99.** Call 1-844-275-9596 mention code 55586EXE or visit [www.omahasteaks.com/excellent13](http://www.omahasteaks.com/excellent13)

**FIBERGLASS POOLS.**

Do it yourself kits. **Factory Direct. Save \$1000's \$\$\$ Pool and Equipment kits Starting @ \$9,995.00.** Call 727-202-5777

**KILL ROACHES - GUARANTEED!** Buy Harris Roach Tablets, Sprays, Traps, Concentrate. **MOST EFFECTIVE!** Available: Hardware Stores, The Home Depot, homedepot.com

**Help Wanted**

**Ben Hill Griffin Inc: Class A CDL driver needed**, must have tanker and hazmat endorsement with clean driving record. 2 years driving experience required. Bilingual a plus. Position entails delivery of agricultural chemicals and fertilizer. Great salary & benefits. *EOE Send resume to [hr@bhgriffin.com](mailto:hr@bhgriffin.com) or apply in person at 700 S Scenic Hwy, Frostproof.*

**Ben Hill Griffin Inc: Class A CDL Fuel truck driver needed**, must have tanker and hazmat endorsements with clean driving record, 2 years driving experience. Great salary and benefits. *EOE Send resume to [hr@bhgriffin.com](mailto:hr@bhgriffin.com) or apply in person at 700 S Scenic Hwy, Frostproof.*

**Front End Loader Operator- Ben Hill Griffin Inc:** Frostproof area, applicants must have experience with all types of citrus grove farm equipment, be drug free & have a valid Florida driver's license. Great salary & benefits. *EOE Send resume to [hr@bhgriffin.com](mailto:hr@bhgriffin.com) or apply in person at 700 S Scenic Hwy, Frostproof.*

**Rental**



140 Pear Ave  
Frostproof, FL 33843  
**863-635-9597**  
TDD: 711

1&2Bedrooms Available  
1 Bedroom \$521-\$663  
2 Bedrooms \$587-\$729

Cozy apartments with central a/c & heat, carpet, tile, washer/dryer hook ups and much more

**"This institution is an equal opportunity provider and employer."**



**PUBLIC NOTICE**

**NOTICE OF INTENTION TO ADOPT ORDINANCE NO. 19-05 REGARDING THE STARTING TIME OF REGULAR CITY COMMISSION MEETINGS.**

NOTICE IS HEREBY GIVEN pursuant to applicable sections of the Florida Statutes that the City Commission of the City of Fort Meade, Florida, will hold a public hearing for the purpose of considering the adoption of a proposed ordinance changing regular commission meeting start time.

**ORDINANCE NO. 19-05**

AN ORDINANCE OF THE CITY OF FORT MEADE, FLORIDA; AMENDING SECTION 20 OF THE CHARTER OF THE CITY OF FORT MEADE RELATED TO THE STARTING TIME OF REGULAR CITY COMMISSION MEETINGS; PROVIDING FOR REPEAL OF CONFLICTING PROVISIONS OF PAST RESOLUTIONS AND ORDINANCES; PROVIDING FOR INCLUSION IN THE CHARTER OF THE CITY OF FORT MEADE; PROVIDING FOR SEVERABILITY; PROVIDING AN EFFECTIVE DATE.

in the City of Fort Meade City Commission Chambers, 8 W. Broadway St., Fort Meade, Florida 33841. The City Commission's hearing will be held on May 28, 2019 6:00 p.m. or as soon thereafter as possible. A copy of the proposed Ordinance is available for public inspection at the office of the City Clerk, 8 West Broadway, Fort Meade, Florida 33841. Interested parties may appear at the meeting and be heard with respect to the proposed Ordinance.

BE ADVISED if any person or persons wish to appeal a decision of the City Commissioners of the City of Fort Meade, Florida, made at the above-advertised meeting, record of the proceedings will be needed by such person or persons and a verbatim record may also be necessary.

PLEASE BE GOVERNED ACCORDINGLY.

Melissa Cannon, Deputy City Clerk  
City of Fort Meade

Dated this 15th day of May 2019.

**PUBLIC NOTICE**

**NOTICE OF PUBLIC HEARING BEFORE THE CITY OF FORT MEADE CITY COMMISSION TO AMEND THE CITY OF FORT MEADE ZONING MAP AND LAND DEVELOPMENT REGULATIONS**

NOTICE IS HEREBY GIVEN pursuant to applicable sections of the Florida Statutes that the City Commission of the City of Fort Meade, Florida, will hold a public hearing for the purpose of a final reading and adopting new Ordinances as follows:

**ORDINANCE NO. 19-07**

AN ORDINANCE OF THE CITY OF FORT MEADE, FLORIDA; AMENDING ORDINANCE NO. 97-2 AS AMENDED, THE LAND DEVELOPMENT REGULATIONS OF THE CITY OF FORT MEADE, FLORIDA, BY AMENDING PARCELS ON THE ZONING MAP OF THE CITY FROM FORT MEADE SINGLE FAMILY RESIDENTIAL \*R-1C TO FORT MEADE NEIGHBORHOOD COMMERCIAL C-1 ZONING CLASSIFICATION; PROVIDING CONDITIONS OF APPROVAL; PROVIDING FOR SEVERABILITY; PROVIDING FOR A COPY TO BE KEPT ON FILE; REPEALING ALL ORDINANCES IN CONFLICT HERewith; PROVIDING AN EFFECTIVE DATE.

in the City of Fort Meade City Commission Chambers, 8 W. Broadway St., Fort Meade, Florida 33841. The City Commission's hearing will be held on May 28, 2019 6:00 p.m. or as soon thereafter as possible. A copy of the proposed Ordinance is available for public inspection at the office of the City Clerk, 8 West Broadway, Fort Meade, Florida 33841. Interested parties may appear at the meeting and be heard with respect to the proposed Ordinance.

BE ADVISED if any person or persons wish to appeal a decision of the City Commissioners of the City of Fort Meade, Florida, made at the above-advertised meeting, record of the proceedings will be needed by such person or persons and a verbatim record may also be necessary.

PLEASE BE GOVERNED ACCORDINGLY.

Melissa Cannon, Deputy City Clerk  
City of Fort Meade

**863.533.4183 TO PLACE YOUR AD. CLASSIFIEDS GET RESULTS!**

**PUZZLE SOLUTION**

		H	A	S		A	C	R	O	S	S			
		A	N	A		T	H	A	T	C	H			
S	E		N	O	N		A	N	T	A				
C	Y	A	N	I	C		U	S	E	L	E	S	S	
A	R	R	A	N	T		F	O	R	E	M	A	N	
B	A	T	H	T	U	B		F	M		N	E	R	O
						M	L	L	E		E	N	D	O
C	S	C				S	U	L	U	S		D	A	D
H	A	I	R			E	B	R	O					
E	D	G	E		C	D		S	A	D	D	E	N	S
S	H	A	C	K	L	E		P	E	E	W	E	E	
S	U	R	I	N	A	M		I	N	V	E	S	T	
			T	I	R	O		E	G	O		T	A	
			D	E	F	E	N	D		S	U	I		
			T	S	E	T	S	E		T	E	D		

**Yard Sale**

**YARD SALE YARD SALE YARD SALE**  
Fri/Sat 5/17,18; 8am-2pm  
Polo Park West (4C)  
245 Piedmont Park Ave.

EVERYTHING MUST GO!

[www.polknnewsun.com](http://www.polknnewsun.com)  
[www.winterhavensun.com](http://www.winterhavensun.com)



**PUBLIC NOTICES**

**NOTICE OF PUBLIC HEARING  
BEFORE THE CITY OF FORT MEADE CITY COMMISSION TO AMEND THE CITY OF FORT MEADE COMPREHENSIVE PLAN BY ADOPTING A SMALL-SCALE LAND USE AMENDMENT.**

NOTICE IS HEREBY GIVEN pursuant to applicable sections of the Florida Statutes that the City Commission of the City of Fort Meade, Florida, will hold a public hearing for the purpose of a final reading and adopting new Ordinances as follows:

**ORDINANCE NO. 19-06**

AN ORDINANCE OF THE CITY OF FORT MEADE, FLORIDA; PROVIDING FINDINGS; AMENDING THE FORT MEADE COMPREHENSIVE PLAN BY ADOPTING A SMALL-SCALE LAND USE AMENDMENT FOR .44± ACRES FROM CITY OF FORT MEADE SINGLE FAMILY RESIDENTIAL (SFR) TO CITY OF FORT MEADE COMMERCIAL (COM); PROVIDING FOR SEVERABILITY; PROVIDING AN EFFECTIVE DATE.

in the City of Fort Meade City Commission Chambers, 8 W. Broadway St., Fort Meade, Florida 33841. The City Commission's hearing will be held on May 28, 2019 6:00 p.m. or as soon thereafter as possible. A copy of the proposed Ordinance is available for public inspection at the office of the City Clerk, 8 West Broadway, Fort Meade, Florida 33841. Interested parties may appear at the meeting and be heard with respect to the proposed Ordinance.

BE ADVISED if any person or persons wish to appeal a decision of the City Commissioners of the City of Fort Meade, Florida, made at the above-advertised meeting, record of the proceedings will be needed by such person or persons and a verbatim record may also be necessary.

PLEASE BE GOVERNED ACCORDINGLY.

Melissa Cannon, Deputy City Clerk  
City of Fort Meade

[www.polknewssun.com](http://www.polknewssun.com)

[www.winterhavensun.com](http://www.winterhavensun.com)

**BUSINESS & SERVICE DIRECTORY**

**APPLIANCES/TVs**

THANKS for Voting  
US #1  
BEST Appliances  
BEST Appliance Repair  
Lake Wales / Frostproof

**Hermans**  
TV & APPLIANCES, INC.  
ESTABLISHED 1956

\*Whirlpool \*Kitchenaid  
\*Crosley \*Estate  
\*Amana Family Owned & Operated

114 W. Park Ave, Lake Wales  
**676-1479**

**AUTO/COACHWORKS**

Roger Barfield  
Owner

Warranty Work &  
Ins. Claims Honored

**AUTO & COACHWORKS**  
OF CENTRAL FLORIDA

Ph: (863) 967-5463 3650 Havendale Blvd.  
Fax: (863) 967-3268 Winter Haven, FL 33881

**FISHING & HUNTING**

Captain  
**DAVE MARKETT'S**  
Fishing & Hunting Adventures  
Take Yourself, Family or Friends  
To the Fishing Adventure of a Lifetime!  
Catch Giant Tarpon from Boca Grande Pass.

May & June 2019 Dates Available  
And  
Professionally Guided Florida Alligator Hunts  
All equipment provided.

**Capt. "Daddy Dave" Markett**  
**813-455-3056**

business  
**DIRECTORY**

For information about running your  
Business/Service Directory Ad  
in the Polk New Sun  
and  
Winter Haven Sun  
for as little as \$35/wk  
Call 863.533.4183

**HOME IMPROVEMENT**

**AIS SHOWER DOORS, INC.**  
"Where Quality Comes First!"  
Professional Sales • Installation • Service

We Specialize in  
Frameless Shower  
Doors/Enclosures  
Residential/Commercial

**FREE**  
In-Home  
Consultation/Quote

Member of the Polk County  
Builders Association  
Locally Owned & Operated  
Licensed & Insured  
WE GLADLY ACCEPT VISA & MASTERCARD

**CALL TODAY**  
**(863)393-8209**  
**(863)667-1200**

[www.AISshowerdoors.com](http://www.AISshowerdoors.com)

**MISC. CONTRACTING**

Miscellaneous Contracting  
NO JOB TOO SMALL  
COMMERCIAL/RESIDENTIAL

\*General Repairs \*Painting  
\*Concrete Work  
\*Vinyl Siding Installation  
\*Chimney Cleaning

HOLLIS SMITH  
863-528-2435  
hhs548@aol.com

Occupational Licensed & Insured

**ROOFING**

**WEST ORANGE ROOFING INC.**

Winter Garden's Premier  
Roofing Company Since 1978

Serving Polk County & ALL of  
West Orange County

Fully Licensed & Insured  
Roof Repairs and Replacements  
License #RC29027533

**FREE ESTIMATES**  
**863-965-8920**  
**WestOrangeRoofing.com**

**REAL ESTATE**

**JUDY B. CLEAVES PROPERTIES, INC.**

Chris Goode - REALTOR®  
chris@jbcleaves.com  
863-287-5454

Brittany DeVore - REALTOR®  
brittany.n.devore@gmail.com  
863-412-4847

131 5th Street N.W.  
Winter Haven, FL 33881  
[www.jbcleaves.com](http://www.jbcleaves.com)

Together, We're  
Working For You!

**863.533.4183**





**10<sup>TH</sup> ANNIVERSARY**

# Swing for the Cure

## Golf Tournament & Cocktail Party

### Thank You Sponsors and Teams

**The Cassidy Family**



A&E Auto Body, Inc.  
 Arabellas Ristorante  
 Bob Paul, Inc.  
 The Cassidy Family  
 CenterState  
 Counter Ag Services, LLC  
 DC Apparel  
 Dr. Paul Morin – Bond Clinic  
 The Drawshank Redemption

Fuzzy's Ultra Premium Vodka  
 Hill Nissan  
 Keller Mechanical & Engineering  
 Morgan Stanley – Scheck/Lewis Group  
 Oakley Transport, Inc.  
 Orlando Health Arnold Palmer Hospital  
 for Children  
 Over the Hill Gang

Pinworx Bowling International  
 Polk State College  
 Power Transportation, Inc.  
 Raysway, Inc.  
 Southeast Construction Management, Inc.  
 Southern Dunes Golf & Country Club  
 Winter Haven Hospital  
 Winter Haven Sun

**Additional Sponsors:**

A&E Auto Body, Inc.  
 BB&T  
 Centennial Bank  
 CenterState

Dynamic Wealth Management  
 Echemendia Law Group  
 Jahna Foundation  
 Lasseigne & Ladner, PA – Attorneys at Law

New Electric, LLC  
 Real Estate Title Services, Inc.  
 Party Rentals Unlimited

**Special thanks to:**

Art's Golf Cars, Inc.  
 Coca-Cola Florida  
 Dunkin Donuts of Winter Haven

Lasater Flowers  
 Jill's Cashbox  
 McDonald's

Southern Dunes Golf & Country Club  
 Sysco  
 Winter Haven Hospital Foundation

**For more information, contact:**

Josh Lewis (863) 287-2106  
 WHH Foundation (863) 292-4138  
 WHHFoundation@baycare.org



WINTER HAVEN HOSPITAL  
**FOUNDATION**

Find us on





Dive team probes icy Alaska waters for missing passengers



See page 3

## Worries over US sliding toward Iran war

Potential deployment of 120,000 US troops to the Mideast only a 'rumor'

By **ROBERT BURNS** and **LOLITA C. BALDOR**  
ASSOCIATED PRESS

WASHINGTON — International worries that the Trump administration is sliding toward war with Iran flared into the open Tuesday amid skepticism about its claims that the Islamic Republic poses a growing threat to the U.S. and its allies in the Persian Gulf and beyond.

The U.S. military rebutted doubts expressed by a British general about such a threat. President Donald Trump denied a report that the administration has updated plans to send more than 100,000 troops to counter

Iran if necessary. But Trump then stirred the controversy further by saying: "Would I do that? Absolutely."

The general's remarks exposed international skepticism over the American military build-up in the Middle East, a legacy of the 2003 invasion of Iraq that was predicated on false intelligence. U.S. officials have not publicly provided any evidence to back up claims of an increased Iranian threat amid other signs of allied unease.

As tensions in the region started to surge, British Foreign Secretary Jeremy Hunt said his nation was worried about the risk of accidental conflict "with an escalation that is unintended

really on either side." Then on Tuesday, Spain temporarily pulled one of its frigates from the U.S.-led combat fleet heading toward the Strait of Hormuz. That was followed by the unusual public challenge to the Trump administration by the general.

"No, there's been no increased threat from Iranian-backed forces in Iraq and Syria," said Maj. Gen. Chris Ghika, a senior officer in the U.S.-backed coalition fighting the Islamic State group. Ghika, speaking in a video conference from coalition headquarters in Baghdad, told reporters at the Pentagon that the coalition monitors the presence of Iranian-backed

forces "along with a whole range of others because that's the environment we're in."

But he added, "There are a substantial number of militia groups in Iraq and Syria, and we don't see any increased threat from any of them at this stage."

Late in the day, in a rare public rebuttal of an allied military officer, U.S. Central Command said Ghika's remarks "run counter to the identified credible threats" from Iranian-backed forces in the Mideast. In a written statement, Central Command said the coalition in Baghdad has increased the alert level for all service members in Iraq and Syria.

"As a result, (the coalition) is

### INSIDE

Saudi Arabia says its oil pipeline was hit by drones, see page 2

now at a high level of alert as we continue to closely monitor credible and possibly imminent threats to U.S. forces in Iraq," the statement said.

At the White House, Trump, who has repeatedly argued for avoiding long-term conflicts in the Mideast, discounted a New York Times report that the U.S. has updated plans that could send up to 120,000 troops to counter Iran if it attacked American forces.

"Would I do that? Absolutely," he told reporters. "But we have

IRAN | 8

## NASA: Budget boost 'good start' to put astronauts on moon

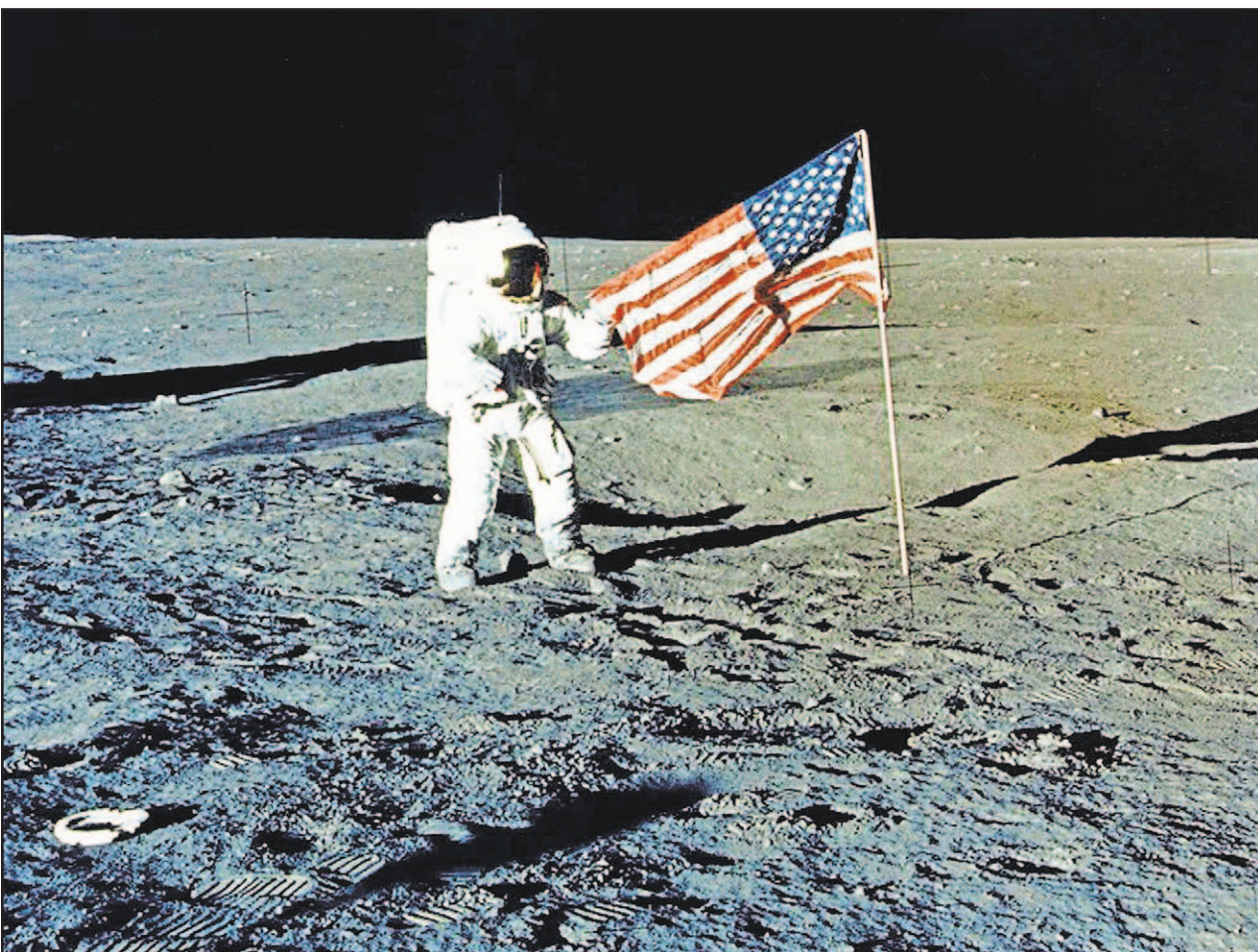

AP FILE PHOTO

In this November 1969 photo provided by NASA, Apollo 12 mission Commander Charles P. "Pete" Conrad stands on the moon's surface. He was the third man to walk on the moon. On Tuesday, May 14, 2019, NASA's chief says the Trump administration's proposed \$1.6 billion budget boost is a "good start" for putting astronauts back on the moon.

By **MARCIA DUNN**  
AP AEROSPACE WRITER

CAPE CANAVERAL, Fla. — NASA's chief said Tuesday that the Trump administration's proposed \$1.6 billion budget boost is a "good start" for getting astronauts back on the moon within five years.

Administrator Jim Bridenstine addressed employees a day after the White House introduced the

budget amendment.

During an hourlong town hall from NASA headquarters in Washington, Bridenstine said \$1.6 billion is enough for 2020. But more money will be needed in the years ahead to land "the next man and the first woman" at the south pole of the moon by 2024.

NASA is once again turning to Greek mythology

NASA | 8

## Comedian Tim Conway of 'The Carol Burnett Show' dies

By **LYNN ELBER** and **MARK KENNEDY**  
AP ENTERTAINMENT WRITERS

LOS ANGELES — Tim Conway, the impish second banana to Carol Burnett who won four Emmy Awards on her TV variety show, starred aboard "McHale's Navy" and later voiced the role of Barnacle Boy for "Spongebob Squarepants," has died. He was 85.

Conway died Tuesday morning in a Los Angeles care facility, according to Howard Bragman, who heads LaBrea Media. Conway's wife, Charlene Fusco, and a daughter, Jackie, were at his side.

The cause was a disorder in which there is an excess of fluid on the brain, Bragman said.

Burnett said in a statement Tuesday that she was heartbroken. "He was one in a million, not only as a brilliant comedian but as a loving human being. I cherish the times we had together both on the screen and off. He'll be in my heart forever."

Tributes also came from across the comedy world, including from Conan O'Brien, who said "no one made me

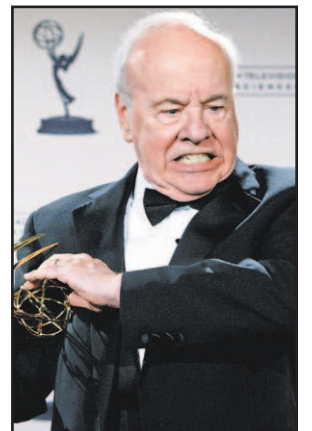

AP FILE PHOTO

In this 2008 file photo, actor Tim Conway poses with his award for Outstanding Guest Actor in a Comedy Series for his work on "30 Rock." Conway has died, according to his publicist. He was 85.

laugh harder than Tim Conway" and Kathy Griffin, who called him "a wildly talented, comedy giant." Al Roker tweeted out a link to Conway playing a hysterically incompetent dentist.

A native of Ohio, Conway credited his Midwestern roots for putting him on the right path to laughs, with his deadpan expression and innocent, simple-minded demeanor.

"I think the Midwest is the heart of comedy

TIM | 8

## AP sources: Panel reaches deal with Trump Jr. for interview

By **MARY CLARE JALONICK** and **JONATHAN LEMIRE**  
ASSOCIATED PRESS

WASHINGTON — The Senate Intelligence Committee has struck a deal with Donald Trump Jr. to appear for a closed-door interview next month, pulling the two sides back, for now, from a confrontation over a subpoena

as part of the panel's Russia investigation.

Under the terms of the deal, according to two people familiar with the agreement, Trump Jr. will talk to the committee in mid-June for up to four hours. The people spoke



TRUMP JR.

on condition of anonymity Tuesday to discuss the confidential terms.

The deal comes after the panel subpoenaed President Donald Trump's eldest son to discuss answers he gave the panel's staff in a 2017 interview. Trump Jr. had backed out of interviews twice, prompting the subpoena, according to people familiar with Senate

Intelligence Committee Chairman Richard Burr's remarks to a GOP luncheon last week. Those people spoke on condition of anonymity to discuss Burr's remarks in the private senators' meeting.

The deadline for Trump Jr. to respond was Monday, according to one of the people familiar with the terms. His lawyers drafted a letter to

the committee declining an appearance and the president's son expected to be held in contempt for declining to be interviewed.

But before the letter was sent, the committee reached out Monday evening and extended the deadline. The deal was then struck.

TRUMP JR | 8

**DO YOU HAVE HEARING LOSS OR IS IT JUST EAR WAX?**

Don't miss out on the special moments because of hearing issues. We can help solve the problem!

Delta Hearing is **SEEKING 15 PEOPLE** with hearing loss to experience new digital technology.

**DELTA HEARING**

**MAY 21<sup>ST</sup> - MAY 23<sup>RD</sup> ONLY!!**

Delta Hearing  
2866 Tamiami Trl, Ste D  
Port Charlotte, FL 33952

You will also receive a **FREE HEARING SCREENING** and **FREE CLEAN AND CHECK** if you currently wear hearing aids.

**SPECIAL SAVINGS TRADE-INS WELCOME**

**\$500 OFF**

**WIDEX DREAM 110 HEARING AID**

(Regularly \$1,499)

Don't miss this special event! Appointments are limited. **CALL (941) 214-9887 TODAY!**



## Venezuelan security forces seal off opposition-controlled parliament

By **SINIKKA TARVAINEN**  
DPA

BOGOTA, Colombia — Venezuelan security forces on Tuesday prevented lawmakers from entering the parliament building, after the Supreme Court placed several of the legislators under investigation on treason charges last week.

Soldiers and police sealed off the area following an alleged bomb threat, local media reported.

Opposition leader Juan Guaido accused President Nicolas Maduro's government of "persecuting" and trying to "kidnap" the opposition-controlled National Assembly.

"Today (Maduro) has again shown he is afraid of the legitimacy of the Assembly," he tweeted.

The parliamentary session was postponed until Wednesday.

The National Assembly, which is headed by Guaido, is trying to oust Maduro, who won a second term in a disputed election a year ago.

His rule has been marked by a massive economic and political crisis, with about 3.4 million Venezuelans fleeing hyperinflation, goods shortages and political unrest abroad.

More than 50 countries have meanwhile recognized Guaido as Venezuela's legitimate leader.

The National Assembly had on Tuesday been due to discuss the situation of several lawmakers whom the Supreme Court placed under investigation on charges including treason. The legislators are suspected of involvement in an alleged coup attempt by Guaido on April 30.

Edgar Zambrano, the vice president of the assembly, was also arrested last week.

Two of the lawmakers under investigation have sought refuge at the Italian

Embassy and one at the Argentine Embassy in Caracas.

Also on Tuesday, Amnesty International said Maduro's government may have committed crimes against humanity and called for it to be taken before "an independent and impartial judicial body."

"Selective extrajudicial executions, arbitrary detentions, and deaths and injuries caused by the excessive use of force by Nicolas Maduro's government as part of a systematic and widespread policy of repression since at least 2017 may constitute crimes against humanity," the rights group said in a statement based on a new report.

During massive anti-government protests from Jan. 21-25 this year, at least 47 people were shot dead in 12 of the country's 23 states, according to Amnesty.

At least 33 of them were killed by state security forces and six by third parties acting with the approval of the authorities. More than 900 people were arbitrarily detained.

The events during those five days reflect a policy of repression documented by Amnesty since 2014, the rights group said.

Amnesty has also denounced more than 8,000 extrajudicial executions by the security forces between 2015 and 2017.

Amnesty urged the U.N. Human Rights Council to establish a commission of inquiry and called for "the activation of universal jurisdiction by countries genuinely concerned about the situation in the country."

The Office of the Prosecutor of the International Criminal Court, which began a preliminary examination on Venezuela at the start of 2018, "should also take these events into consideration," the statement added.

## Saudi Arabia says its oil pipeline was hit by drones

Regional tensions flare just days after what they says was an attack on two of its oil tankers

By **AYA BATRAWY** and **JON GAMBRELL**  
ASSOCIATED PRESS

DUBAI, United Arab Emirates — An oil pipeline that runs across Saudi Arabia was hit Tuesday by drones, the Saudi energy minister said, as regional tensions flared just days after what the kingdom called an attack on two of its oil tankers in the Persian Gulf.

While both U.S. President Donald Trump and Iran's Supreme Leader Ayatollah Ali Khamenei said they were not planning for conflict, the volatility was felt in oil markets with benchmark Brent crude trading over \$71 a barrel, up more than \$1 on the day.

The pipeline that runs from the kingdom's oil-rich Eastern Province to a Red Sea port was shut down, but Saudi Energy Minister Khalid al-Falih Al-Falih vowed that the production and export of Saudi oil would not be interrupted.

The Houthis, who are at war with Saudi Arabia, said earlier Tuesday they launched seven drones targeting vital Saudi installations, without elaborating. They later claimed responsibility for the pipeline attack in comments broadcast by Houthi military spokesman Brig. Gen. Yahya Sari. In a statement carried by the



AP PHOTO

This photo provided by the United Arab Emirates' National Media Council shows the Saudi-flagged oil tanker Al Marzoqah off the coast of Fujairah, Monday.

state-run Saudi Press Agency, al-Falih called the pipeline attack "cowardly," saying recent acts of sabotage against the kingdom were targeting not only Saudi Arabia but also the safety of the world's energy supply and global economy.

The attacks demonstrated the increased risks in a region vital to global energy supplies amid heightened tensions following the Trump administration's withdrawal from the 2015 nuclear deal between Iran and world powers,

and the subsequent re-imposition of U.S. sanctions to cripple the Iranian economy. Iran has since said it would begin enriching uranium at higher levels by July 7 if world powers failed to negotiate new terms for the deal.

The Saudis did not immediately assign blame for the drone assaults, which targeted two oil pumping stations west of the capital supplying the pipeline that runs from the east of Saudi Arabia to the Yanbu Port on its western coast.

## Powerful quake rattles Papua New Guinea

By **NICK PERRY**  
ASSOCIATED PRESS

WELLINGTON, New Zealand — A powerful earthquake rattled coastal townships in Papua New Guinea late Tuesday and authorities say there have been no initial reports of major damage or injuries.

The magnitude 7.5 quake struck in the ocean about 28 miles northeast of Kokopo, a town with a population of about 26,000, according to the U.S. Geological Survey. It

was followed by several large aftershocks.

Chris McKee, the acting director of geohazards management, said there was some damage in Kokopo as items were shaken from shelves and the power had been cut. He said there had been a small tsunami although it was dark at the time and information about it remained sketchy.

McKee said the earthquake was a strike-slip event along a fault line, a type of quake that doesn't usually trigger major

tsunamis.

The quake struck at a relatively shallow depth of 6 miles, according to the USGS. Shallow earthquakes tend to cause more damage on the Earth's surface, but the USGS estimated that damage and injuries would be low because of the area's sparse population.

Garfield Tarabu, a spokesman at the National Disaster Centre, said a disaster coordinator was on the ground assessing the situation in

and around Kokopo but they hadn't yet gotten an update on the extent of the damage.

The U.S. Pacific Tsunami Warning Center had said tsunami waves of up to 3.3 feet were possible along coastal areas up to 620 miles from the epicenter, including Papua New Guinea and the nearby Solomon Islands.

Papua New Guinea is located on the eastern half of the island of New Guinea, to the east of Indonesia.

## Honeymooner lost at sea is officially declared dead

By **TONYA ALANEZ**  
SUN SENTINEL

DELRAY BEACH — Two years, almost to the day, after a Delray Beach woman presumably was lost at sea while honeymooning with her husband in the Bahamas, a judge legally and officially has declared her dead, court records show.

Isabella Hellmann's husband, Lewis Bennett, is scheduled to be sentenced in his wife's death later this month.

By officially declaring Hellmann's death, the judge has cleared the way for the couple's 2-year-old daughter, Emelia, to inherit \$18,000 from her mother's modest estate.

Bennett, 42, entered into a plea bargain with prosecutors in November and pleaded guilty to involuntary manslaughter after repeatedly claiming he had been asleep below deck when the couple's catamaran got into trouble, took on water and sank.

His 41-year-old wife

had been at the helm and disappeared, Bennett said, when he later was rescued in a lifeboat.

He swore he had nothing to do with wife's death at sea. Now he's expected to plead guilty to manslaughter.

"As Isabella Hellman has not been heard from nor seen since being lost at sea on May 14, 2017 ... there are no reasonable inferences or an explanation of her absence other than her presumed death at sea," Palm Beach

County Circuit Court Judge Scott Suskauer wrote in a May 9 order.

A copy of Hellmann's completed death certificate was included in court filings. She had no will.

The judge also ordered the FBI to give the keys to Hellmann's condominium to an attorney representing her parents, so that it can be sold, records show.

The condo, records show, is valued at \$130,000 and Hellmann's bank accounts totaled \$41,117.

Hellmann, a real estate

broker, had \$8,524 in credit card bills, according to court filings.

The judge ordered that \$18,000 go into Emelia's trust account. The girl will turn 3 in July and lives with Bennett's parents in Scotland.

Another \$20,000 will go toward attorney's fees and the rest will go toward paying creditors.

When Bennett, a dual citizen of the United Kingdom and Australia, goes before a federal judge on May 28 in Miami,

he faces a maximum sentence of eight years in prison.

When Bennett made an apology in court in January to Hellmann's family, he said: "I know that they have been through unimaginable pain as a result of my actions and for that I am truly sorry."

He did not describe what happened to Hellmann the night she vanished.

Despite a four-day ocean search, Hellmann's body was never found.

### HEADLINES AROUND THE STATE

#### Woman arrested for CBD oil at Disney demands apology

ORLANDO (AP) — A 69-year-old woman is demanding an apology for her arrest at a Walt Disney World security checkpoint last month after a guard found CBD oil while searching her purse.

Hester Burkhalter has hired high-profile attorney Benjamin Crump, who represented Trayvon Martin's family.

Crump said Tuesday that Disney World and the Orange County Sheriff's Office "need to take responsibility for their actions" or he will file a lawsuit on the North Carolina woman's behalf, alleging violations of her civil rights.

The sheriff's office said in

an emailed statement that the arrest was lawful. Disney said in an emailed statement the incident was a law enforcement matter.

Prosecutors dropped a drug charge against Burkhalter, saying it wasn't suitable for prosecution.

The oil is extracted from marijuana plants but doesn't produce a high.

#### Woman dies after collapsing during snorkeling trip

KEY WEST (AP) — Authorities say a woman is dead after collapsing during a snorkeling trip in the Florida Keys.

A Monroe County Sheriff's Office news release says 70-year-old Linda Gay Adams

was pronounced dead at a hospital Saturday.

Officials say the Lake Alfred woman was snorkeling with family members at the Eastern Dry Rocks south of Key West when she returned to the boat and said she wasn't feeling well. She collapsed and CPR was started.

A U.S. Coast Guard crew responded and took her to shore, where paramedics were waiting.

Investigators say there were no signs of foul play.

#### Man arrested after 29 animals found caged in U-Haul

HOLLYWOOD (AP) — A South Florida man faces animal cruelty charges after authorities

found 29 caged animals in a U-Haul with no access to food or water.

Hollywood police and animal control officers rescued four dogs and 25 cats and kittens on Saturday as temperatures in South Florida approached 90 degrees.

The SunSentinel reports 47-year-old Marlon Antonio Flores told police that he rented the U-Haul after being evicted on March 31.

Hollywood police spokeswoman Miranda Grossman says Flores was arrested on 87 charges including animal cruelty and unlawful confinement.

Police say some of the animals were covered in urine and feces. Two of the dogs were in a cage so small they couldn't turn around.

#### Man charged with killing ex-boyfriend, setting home on fire

WILTON MANORS (AP) — Authorities say they've arrested a Florida man who killed his ex-boyfriend and set his apartment on fire.

A Broward Sheriff's Office news release says 38-year-old Michael Mitchell was arrested Saturday and charged with first-degree murder and arson.

Detectives say Mitchell and 40-year-old John Young had recently broken up and had a well-documented history of domestic violence. Officials say Mitchell went to Young's Wilton Manors home on Thursday, killed Young and set the fire.

Firefighters found the body while putting out the blaze.



# Dive team probes icy Alaska waters for missing passengers

By **RACHEL D'ORO and MARK THIESSEN**  
ASSOCIATED PRESS

ANCHORAGE, Alaska — Dive teams plunged into the icy cold waters of a southeast Alaska inlet Tuesday, searching an area the size of 24 football fields for two cruise ship passengers missing after two sightseeing planes collided.

The Coast Guard has confirmed four fatalities in the collision Monday afternoon near Ketchikan, a popular destination for cruise ships in Alaska. Ten people, all Americans, were injured. The missing passengers were from Canada and Australia, Princess Cruises said.

The Royal Princess, which can carry up to 3,600 people, was among four city-sized cruise ships in the tiny coastal community on Monday.

During port stops, visitors can shop in tourist stores or take part in several excursions, such as visiting an Alaska Native village, tour the backcountry, or visit a raptor center.

Another popular trip is flightseeing in Misty Fjords National Monument. Visitors marvel at the lakes, snowcapped peaks and glacier valleys in the wilderness area. Trips cost about \$260 each.

The larger plane, a de Havilland Otter DHC-3 with 10 passengers and the pilot, was returning from Misty Fjord when it collided with another sightseeing plane, carrying four passengers from the same cruise ship and a pilot.

The cause of the crash in relatively good weather, high overcast skies with light southeast winds was not known.

The crash occurred about eight miles from Ketchikan, near George Inlet. The planes came down about a mile and a half apart with some of the debris field on land. Their altitude wasn't immediately known.

The smaller plane, a de Havilland DHC-2 Beaver, was partially submerged in the shore of George Inlet after the single-engine plane overturned and hit some trees before crashing, according to Coast Guard Lt. Brian Dykens. The larger Otter landed in water and sank, he said.

Investigators from the National Transportation Safety Board were due to arrive later Tuesday.

Three others who died were among the five people aboard the Beaver, according to Coast Guard Lt. Brian Dykens. Princess Cruises in its release said two passengers and the pilot were among those killed in this plane.

Canadian officials said Tuesday that one of its citizens was among the dead. Global Affairs Canada expressed condolences but did not identify the person because of privacy reasons.

The smaller plane, which operated independently and not as an official excursion flight booked through the cruise ship, was owned by Mountain Air Service of Ketchikan, which didn't immediately return a call Tuesday.

The Beaver appears to have broken apart in midair, according to Jerry Kiffer, duty incident commander of the Ketchikan Volunteer Rescue Squad. He said the plane's tail and section of the fuselage were 900 feet from the aircraft's floats, which landed near shore.



AP PHOTO

Emergency response crews transport an injured passenger to an ambulance at the George Inlet Lodge docks, Monday in Ketchikan, Alaska. The passenger was from one of two sightseeing planes reported down in George Inlet early Monday afternoon and was dropped off by a U.S. Coast Guard 45-foot response boat.

# Brewery offered free beer as reward for finding stolen van. It was back in 42 minutes

CHARLOTTE, N.C. (TNS) — A brewery in Charlotte may have set a record this week for the recovery of a stolen vehicle, after offering a keg party to whoever found it — including the thieves.

It took just 42 minutes for the missing truck to turn up, The Unknown Brewing Co. says.

"(Three) fine individuals stole one of our vans early this AM," said a Monday Facebook post by the brewery, located just south of Uptown.

"Please help us find it. Share with all of your friends. Whoever finds it, (the owner) Brad will buy you a keg party," the post continues. "If you stole it and bring it back: you will also get a keg party. (Smile

for the camera.)"

A woman named Caroline Faith was credited by the company with finding the van 42 minutes later, parked on a Charlotte side street. She posted a photo of it on Instagram as her proof.

"New world record for finding a stolen van," said the brewing company's follow-up post. "Over 15 people called in with tips."

The company did not say if there were any suspects in the case.

Social media responses to the theft and the quick discovery were largely humorous, with some accusing a competing brewery and others noting the futility of stealing a van with a company logo on it.

# Alabama Senate heads toward vote on abortion ban measure

Lawmakers debating proposal to outlaw almost all abortions

By **KIM CHANDLER**  
ASSOCIATED PRESS

MONTGOMERY, Ala. — Alabama lawmakers headed to a Tuesday night vote on a bill to outlaw almost all abortions in the state, the latest conservative state to try and enact new restrictions on abortion access.

The bill before the GOP-dominated Alabama Senate would make performing an abortion at any stage of pregnancy a felony punishable by up to 99 years or life in prison. The only exception would be when the woman's health is at serious risk.

Supporters said the bill is intentionally designed to conflict with the U.S. Supreme Court's landmark 1973 Roe v. Wade decision legalizing abortion nationally, because they hope to spark a court case that might prompt the justices to revisit abortion rights.

"The question for me — for us

— is: When is a person a person?" Republican Sen. Clyde Chambliss said as debate began on the proposed ban.

Senators rejected an attempt to add an exception for rape and incest. The amendment was voted down 21-11, with four Republicans joining Democrats in the seeking the amendment.

"You don't care anything about babies having babies in this state, being raped and incest," Democratic Sen. Bobby Singleton said angrily after the amendment's defeat. "You just aborted the state of Alabama with your rhetoric with this bill."

The bill's sponsor and other supporters had argued exemptions would weaken their hope of creating a vehicle to challenge Roe.

Emboldened by conservative justices who have joined the Supreme Court, abortion opponents in several states are seeking to challenge abortion access. Kentucky,

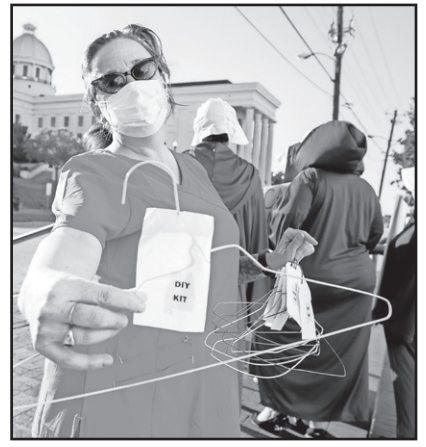

AP PHOTO

Laura Stiller hands out coat hangers as she talks about illegal abortions during a rally against HB314, the near-total ban on abortion bill, outside of the Alabama State House in Montgomery, Ala.

Mississippi, Ohio and Georgia have approved bans on abortion once a fetal heartbeat is detected, which can occur in about the sixth week of pregnancy.

# San Francisco bans police use of face recognition technology

By **JANIE HAR**  
ASSOCIATED PRESS

SAN FRANCISCO — San Francisco supervisors voted Tuesday to ban the use of facial recognition software by police and other city departments, becoming the first U.S. city to outlaw a rapidly developing technology that has alarmed privacy and civil liberties advocates.

The ban is part of broader legislation that requires city departments to establish use policies and obtain board approval for surveillance technology they want to purchase or are using at present. Several other local governments require departments to disclose and seek approval for surveillance technology.

"This is really about saying: 'We can have security without being a security state. We can have good policing without being a police

state.' And part of that is building trust with the community based on good community information, not on Big Brother technology," said Supervisor Aaron Peskin, who championed the legislation.

The ban applies to San Francisco police and other municipal departments. It does not affect use of the technology by the federal government at airports and ports, nor does it limit personal or business use.

The San Francisco board did not spend time Tuesday debating the outright ban on facial recognition technology, focusing instead on the possible burdens placed on police, the transit system and other city agencies that need to maintain public safety.

"I worry about politicizing these decisions," said Supervisor Catherine Stefani, a former prosecutor who was the sole no vote.

# Synagogue shooting suspect pleads not guilty to hate crimes

By **ELLIOT SPAGAT**  
ASSOCIATED PRESS

SAN DIEGO — The man suspected of killing a woman in a shooting at a Southern California synagogue pleaded not guilty to federal hate crime charges Tuesday.

John T. Earnest spoke twice during the brief hearing — to acknowledge his name and to say he agreed with his court-appointed attorney's decision against seeking bail.

Earnest, 19, is charged with bursting into the Chabad of Poway synagogue on April 27 and opening fire with an assault rifle, killing one and injuring three.

Peter Ko, an assistant U.S. attorney, told the judge that the government had not decided whether to seek the death penalty. He reaffirmed plans to try Earnest separately and simultaneously with a state charge of murder that is classified as a hate crime, which



AP FILE PHOTO

In this April 30 photo John T. Earnest appears for his arraignment hearing.

also exposes Earnest to a potential death sentence.

A federal affidavit detailing the hate crime charges that was filed last week describes a deeply disturbed man filled with hatred toward Jews and Muslims, which are detailed in a manifesto he allegedly published online. Earnest claimed to be inspired by the attacks on the mosques in New Zealand and the shooting at the Pittsburgh Tree of Life synagogue last fall, the affidavit said.

# Texas officer shoots and kills woman after stun-gun struggle

By **JOHN L. MONE and JAKE BLEIBERG**  
ASSOCIATED PRESS

BAYTOWN, Texas — A police officer shot and killed a woman at a Houston-area apartment complex after she hit him with his Taser during a struggle, shocking him, police said.

In a video recorded by a witness and posted on social media, the officer can be seen standing over Pamela Turner and reaching down to try to grab her arms. Turner, who is lying on the ground outside the apartments in Baytown, yells "I'm pregnant." Moments later, something flashes as she reaches her arm out toward the officer. Suddenly, the officer pulls away from Turner, steps back and fires five gunshots.

Police Lt. Steve Dorris said Tuesday that the officer shot at Turner after she hit him in the groin with the Taser. Turner did not fire the stun gun but it shocked the officer when it struck him, Dorris said.

The lieutenant said police have since learned from the medical examiner's office in Harris County that Turner, who was 44 and black, was

not pregnant. She was pronounced dead at the scene, he said. A spokeswoman with the medical examiner's office declined to comment.

The officer, who police have not identified by name, has been placed on paid administrative leave, Dorris said. The department is reviewing whether the shooting was in line with its policy on the use of deadly force, he said.

Before the shooting, the officer, who is Hispanic and an 11-year veteran of the police force, was patrolling the apartment complex and tried to arrest Turner because he knew she had outstanding warrants, Dorris said. The two had previous dealings, but Dorris did not provide further details about the interactions or Turner's warrants.

Turner had three outstanding misdemeanor warrants for two separate incidents, according to Harris County court records. She was accused of criminal mischief and assault on April 25 after a manager at her apartment complex told police that Turner scratched her face and broke her glasses during a confrontation over an eviction notice.

# Stocks rise, claw back chunk of Monday's trade-war plunge

NEWYORK (AP) — Stocks climbed on Tuesday and clawed back a chunk of their losses from Monday's rout, the latest whipsaw move as investors weigh just how badly the escalating U.S.-China trade war will hurt the economy.

The day's rally was nearly a mirror image of Monday's plunge, when the S&P 500 had its worst day since early January, just not as severe: Technology companies led the way higher after bearing the brunt of the selling on Monday, Treasury yields rose modestly and gold gave back a bit of its gains.

The S&P 500 rose 22.54 points, or 0.8%, to 2,834.41. It recovered nearly a third of its loss from Monday, and would now need to rise 3.9% to regain the record it set a couple

weeks ago. The Dow Jones Industrial Average rose 207.06, or 0.8%, to 25,532.05, and the Nasdaq composite index jumped 87.47, or 1.1%, to 7,734.49.

Of course, stocks are still lower than they were last week, following China's pledge to raise tariffs on U.S. goods. Stocks also remain lower than they were on May 5, when President Donald Trump ignited this latest round of fear for markets by announcing on Twitter that the U.S. would raise tariffs on Chinese goods.

Tuesday's rally came after another round of morning Trump tweets on trade. He said, "When the time is right we will make a deal with China," and he cited his "unlimited" respect for and friendship with China's leader.



STOCKS LISTING CHANGE - REQUESTS WELCOME! Mutual funds listings will run on Saturdays.

The Sun Newspaper is tweaking the way stocks are listed in the daily paper. We will continue to run a wide range of stocks, but we're trying to eliminate stocks

our readers don't want. If you do not see your stock in the paper, please let us know and we will put it in the listings. Email the name of the company and the symbol to nlane@sun-herald.com, or call 941-206-1138. You can leave the stock name and symbol on voice mail. If you reach voice mail, please leave your contact information so your call can be returned.

Market indicators: DOW 25,532.05 +207.06, NASDAQ 7,734.49 +87.47, S&P 500 2,834.41 +22.54, 10-YR T-NOTE 2.42% +0.02, 30-YR T-BOND 2.85% +0.01, CRUDE OIL \$61.78 +.74, GOLD \$1,294.70 -5.40, EURO \$1.1207 -.0024

Money&Markets

Combined Stocks From the New York Stock Exchange and the Nasdaq.

Table of stock listings with columns: P/E Name, Last, Chg, and a list of stock symbols and prices.

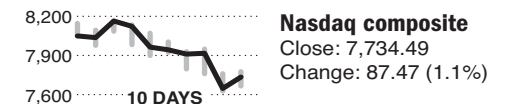

StocksRecap table with columns: NYSE, NASD, Vol. (in mil.), Pvs. Volume, Advanced, Declined, New Highs, New Lows.

Table with columns: HIGH, LOW, CLOSE, CHG, %CHG, WK, MO, QTR, YTD. Lists various stock symbols and their performance metrics.

Table with columns: S-T-U, listing stock symbols and prices.

Table with columns: V-W-X-Y-Z, listing stock symbols and prices.

Table with columns: DOW, DOW Trans., DOW Uoil., NYSE Comp., NASDAQ, S&P 500, S&P 400, Russell 2000, Toronto TSX.

Table with columns: D-E-F, listing stock symbols and prices.

Table with columns: G-H-I, listing stock symbols and prices.

Table with columns: J-K-L, listing stock symbols and prices.

Table with columns: M-N-O, listing stock symbols and prices.

Table with columns: P-Q-R, listing stock symbols and prices.

Table with columns: S-T-U, listing stock symbols and prices.

Table with columns: V-W-X-Y-Z, listing stock symbols and prices.

Table with columns: A-B-C, listing stock symbols and prices.

Table with columns: D-E-F, listing stock symbols and prices.

Table with columns: G-H-I, listing stock symbols and prices.

Table with columns: J-K-L, listing stock symbols and prices.

Table with columns: M-N-O, listing stock symbols and prices.

Table with columns: P-Q-R, listing stock symbols and prices.

Table with columns: S-T-U, listing stock symbols and prices.

Table with columns: V-W-X-Y-Z, listing stock symbols and prices.

Table with columns: A-B-C, listing stock symbols and prices.

Table with columns: D-E-F, listing stock symbols and prices.

Table with columns: G-H-I, listing stock symbols and prices.

Interest rates section with a graph and text: 'The yield on the 10-year Treasury note rose to 2.42% on Tuesday. Yields affect rates on mortgages and other consumer loans.'

Table of interest rates: TREASURIES, BONDS, and TIPS with columns for LAST, PVS, NET CHG, and 1YR AGO.

Foreign Exchange section with text: 'The dollar strengthened against the euro, British pound and the Japanese yen. The dollar was mostly flat against the Canadian dollar and Mexican peso.'

Table of Foreign Exchange rates: MAJORS, EUROPE/AFRICA/MIDDLE EAST, ASIA/PACIFIC.

Commodities section with text: 'U.S. crude oil prices rose more than 1%, while natural gas prices rose 1.4%. Wholesale gasoline prices rose 0.7%. Gold prices fell 0.4% and silver edged higher.'





# There are many different options for prostate treatment

**DEAR DR ROACH:** I am a 79-year-old male who has been on tamsulosin for years, but it is not helping much. A recent CT scan showed my prostate at 6.2 cm transverse measurement. My urologist suggests taking Avodart to shrink it. However, I have read that this drug, along with other similar drugs, can cause an aggressive type of prostate cancer and other problems. I have noticed that you also favor prescribing those drugs. My question is, Why should I take it if I'd have to give up my sexual relationship and end up dying from cancer? I am very sensitive to drugs and am allergic to many. My urologist says that the aggressive cancer information is not true. What is your opinion? — T.F.X.

**ANSWER:** I wouldn't prescribe a drug if I really thought it would cause terrible side effects in many people and increase their risk of aggressive prostate cancer. Let's start with side effects. All drugs have the potential for side effects. Dutasteride (Avodart) and drugs like it block the form of



**Dr. Roach**

testosterone that both increases prostate size and helps cause baldness. The major side effects are sexual. They can cause a decreased libido, difficulty getting an erection and problems with ejaculation. In one study, the risk of developing any of these problems was only 5% of men. Newer studies suggest the risk is closer to 14%, which is similar to what experienced clinicians see in practice. Fifteen percent is a large enough number that it deserves consideration before prescribing, but most men will not have these side effects.

As far as prostate cancer risks, one study did suggest that aggressive prostate cancer might be more likely in those who take these testosterone blockers. However, shortly after publication, critics identified a methodologic problem in the study, suggesting that the apparent increase in risk of aggressive prostate cancer was not real. In November 2018, another study was published looking at the same issue. It found that Avodart and Proscar reduced the overall risk for prostate cancer, but that benefit was in low- and medium-risk prostate cancers. Aggressive prostate cancers were not significantly reduced by taking the medication, but there was a trend toward reduction, especially in men who took the medication the longest.

After reviewing all of the available data, I still feel that these medications are a valuable part of therapy for men with symptomatic enlarged prostate. Men with intolerable sexual side effects should find a different option. In addition to medications, there

are a wide variety of surgical and "semi-surgical" options, some of which have very low risk of sexual side effects.

**DEAR DR. ROACH:** I have been prescribed Janumet XR and am concerned if this drug is addictive. I do not want to be on this medication long-term. Can I get my diabetes under control by weight management and diet? — S.S.

**ANSWER:** Janumet is a combination of Januvia (sitagliptin) and metformin (Glucophage). Together these drugs work to reduce sugar made by the liver and to increase release of insulin by the pancreas. Janumet is not addictive.

Many people are able to control diabetes through careful management of diet and weight control; however, depending on where your sugar levels have been, your doctor may have decided to put you on medication now to protect your body. It's possible for many patients to get off medications, but it requires a real commitment: a big change in diet and exercise, usually with significant weight loss.

# Simple cheesecake recipe is a no-fail family classic

**DEAR ABBY:** Years ago, you published a recipe for cheesecake, which you said was very good.

I have moved and lost my recipe. Can you republish it? It's the best! — Cheesecake Lover In Deland, Fla.

**DEAR LOVER:** My mother made it — with either cherry or blueberry topping — and I have fond memories of raiding the refrigerator with her again and again for "just a smidgen" more! We both carried the sweet tooth gene, and I have many delightful memories of her dinner and dessert recipes, which comprise the Dear Abby cookbooklet set. For readers interested in ordering the set, send your name and mailing address, plus check or money order for \$16 (U.S. funds) to Dear Abby — Cookbooklet Set, P.O. Box 447, Mount Morris, IL 61054-0447.

**ABBY'S CHEESECAKE CRUST:**  
 1 1/2 cups graham cracker crumbs  
 1/2 cup butter, melted (1 stick)  
 1/3 cup powdered sugar  
**CHEESECAKE:**  
 3 (8-ounce) packages cream cheese, softened  
 4 eggs  
 1 cup sugar



**Dear Abby**

- 1 teaspoon vanilla
- 1 pint dairy sour cream (at room temperature)
- 1 (21-ounce) can prepared cherry, blueberry or strawberry pie filling
1. Heat oven to 350 degrees.
2. Combine graham cracker crumbs, powdered sugar and melted butter. Press into bottom of 8-inch springform pan.
3. In a large bowl, beat cream cheese, eggs, sugar and vanilla until smooth. Pour mixture over prepared crust.
4. Bake at 350 degrees for 50 minutes.
5. Remove from oven and spread sour cream on top of cheesecake. Return to oven and bake 5 minutes.
6. Remove from oven and allow to cool. Spread desired topping on cheesecake.
7. Chill overnight. Before serving, carefully remove sides from pan. Serves 16.

# More vitamins are needed

**Dear Heloise:** I've decided to stop counting calories and look toward nutrition.

Here's my question: Since I take my VITAMINS faithfully every day, does it matter whether or not I eat the required amount of vegetables and fruit?

I'm not especially fond of either. — Derek T., Tipton, Ind.

Derek, YES, it matters! Eating fruits and vegetables provides you with things your vitamin pills don't. To begin with, a vitamin pill does not give you fiber.

There are many components in foods that, as yet,



**Hints from Heloise**

cannot be packaged in a pill form.

Eating an apple, for example, will provide substances such as "phytochemicals" that are advantageous to you.

So, eat your fruits and vegetables, but try various recipes to wake up your taste buds. — Heloise

# WHATZIT?

Find the familiar phrase, saying or name in this arrangement of letters.



**SOLUTION:**

Mixed salad

# JUMBLE

Unscramble these Jumbles, one letter to each square, to form four ordinary words.

ICALL  
 OOOO  
 NYMEO  
 IIOO  
 DIGINS  
 OOOO  
 XONVCE  
 OOOO

©2019 Tribune Content Agency, LLC All Rights Reserved.

**Answer here:** OOOO OOOO

(Answers tomorrow)

Yesterday's Jumbles: LIMIT CAULK LIMBER ENTITY  
 Answer: The lawyer picked up new business because her happy customers were — "CLIENT-TELL"

# THAT SCRAMBLED WORD GAME

By David L. Hoyt and Jeff Knurek



Now arrange the circled letters to form the surprise answer, as suggested by the above cartoon.

# KENKEN

THE LOGIC PUZZLE THAT MAKES YOU SMARTER.

**EASY**

6X	7+		2
		3-	
2÷	2÷		9X
	4		

**CHALLENGING**

150X	3+		2÷		5+
		2	1-		
3÷	5+	11+	6	2÷	
			40X	4-	3
2-	2÷				1-
		3÷		2	

**RULES**

- Each row and each column must contain the numbers 1 through 4 (easy) or 1 through 6 (challenging) without repeating.
- The numbers within the heavily outlined boxes, called cages, must combine using the given operation (in any order) to produce the target numbers in the top-left corners.
- Freebies: Fill in single-box cages with the number in the top-left corner.

**PREVIOUS ANSWERS**

4	9+	9X		
4	2	1	3	
2÷	2	4	3	1
	1	3	2	4
2-	3	1	4	2

# 7 LITTLE WORDS

Find the 7 words to match the 7 clues. The numbers in parentheses represent the number of letters in each solution. Each letter combination can be used only once, but all letter combinations will be necessary to complete the puzzle.

CLUES	SOLUTIONS
1 Castle's "partner in crime" (7)	_____
2 San Francisco newspaper (9)	_____
3 the "L" in MLB and NHL (6)	_____
4 forcefully suppressed (7)	_____
5 big sale (7)	_____
6 compact Jeep model (8)	_____
7 alluring qualities (6)	_____

ED	LE	TT	BE	ONI
CKE	QUE	ER	AG	BL
CLE	OWO	LL	CHR	WRA
UT	RMS	NGL	CHA	UE

Tuesday's Answers: 1. VAGUELY 2. HITTING 3. FACED 4. AFTERTASTE 5. MOMPREENEUR 6. STRENGTHEN 7. SHOVED 5/15

# Challenger

**DIRECTIONS:** Fill each square with a number, one through nine. Horizontal squares should add to the totals on right. Vertical squares should add to the totals on bottom. Diagonal squares through center should add to total in upper and lower right.

5-15

			1		12
		1			13
				1	13
					4
1					15
					9
					9
					10
					11

© 2019 by King Features Syndicate, Inc. World rights reserved.

9	1	9	1	20
7	8	5	8	28
9	9	7	9	34
5	3	2	1	11
30	21	23	19	25

Yesterday's Challenger Answers

# MARMADUKE By Brad Anderson



"Don't worry. I'll be taking that with us."

# Cryptoquip

5-15

RLU OI GIDA XYHAIIC YCO  
 BSXAMHN XYBASICD DNNG AI  
 JN SCDMHNO? JNXYMDN  
 ALNU YHN MCONHRHSAANC.

Yesterday's Cryptoquip: THAT KID LOVES SPIDER-MAN AND BLACK PANTHER, SO AT HIS BIRTHDAY PARTY THEY SERVED MARVEL CAKE.

Today's Cryptoquip Clue: G equals M

# WORD SLEUTH • YOU FIRST

TLYHEBXUROLIEBY  
 VSOAQNKHEBYWTRO  
 YOURSELFYJEGEB  
 YWTRTPNKOIMGWD  
 BZHEXVNSQOUDOMK  
 IGFEBNWOTSGNUOY  
 ECUARUYDYDWKAGUS  
 QPLLAUOYOUTUBEN  
 LJSHTUOYOUOOHFR  
 ECAYVXVYUSLYQP  
 MKJEHFECBZYLXVU

Tuesday's unlisted clue: JELLY

Find the listed words in the diagram. They run in all directions - forward, backward, up, down and diagonally. Wednesday's unlisted clue hint: A CITY IN NORTHEAST OHIO

You and me	You'd	You-all	Youthful
You bet	You'll	Younger	Youths
You don't say	You're	Yours	YouTube
You know	You've	Yourself	







FOR BETTER OR FOR WORSE By Lynn Johnston

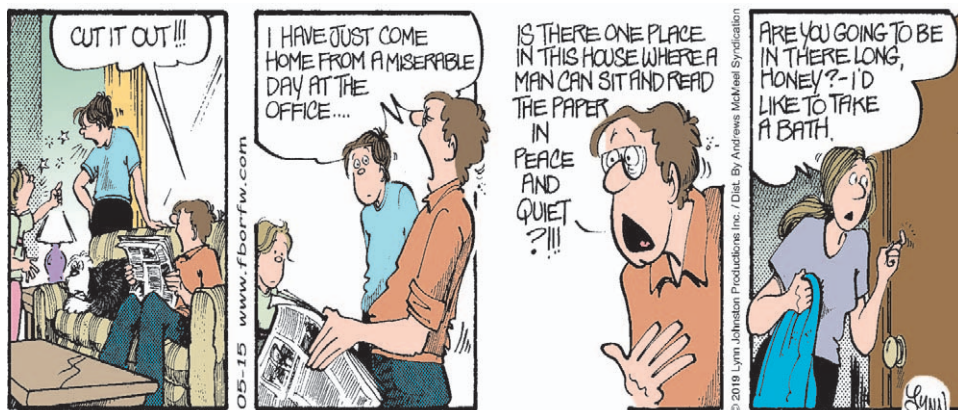

PEANUTS By Charles Schulz



MALLARD FILLMORE By Bruce Tinsley



CRANKSHAFT By Tom Batiuk & Chuck Ayers

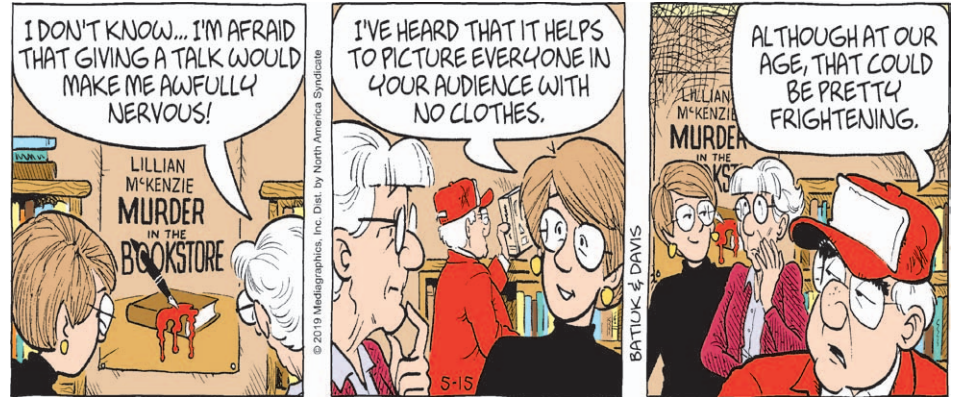

SHOE By Gary Brookins & Susie MacNelly



HI AND LOIS By Brian and Greg Walker

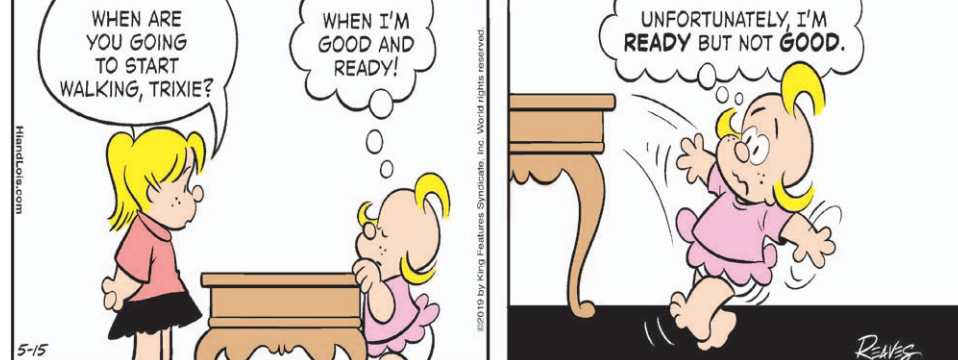

REX MORGAN By Terry Beatty



BEEBLE BAILEY By Mort Walker

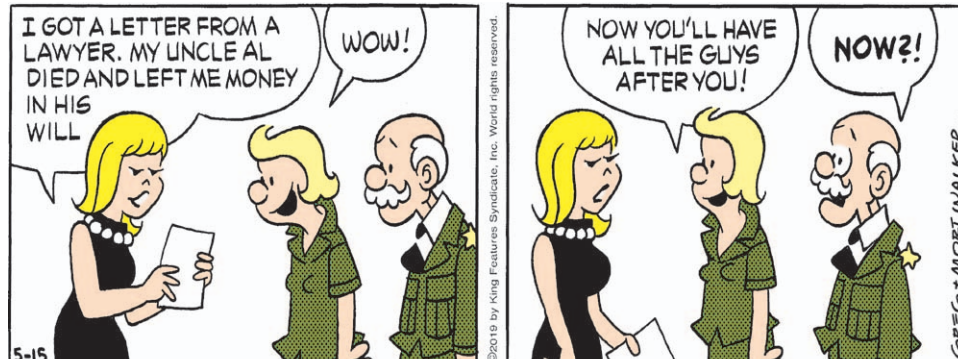

ZITS By Jerry Scott & Jim Borgman

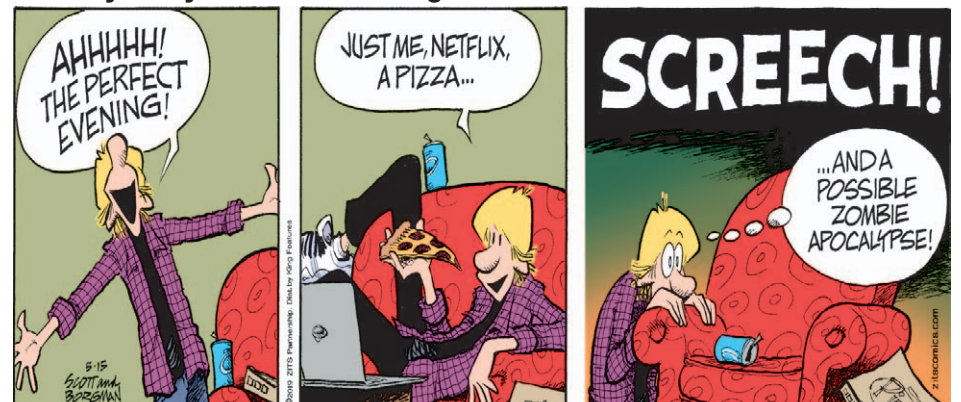

HAGAR THE HORRIBLE By Chris Browne



GARFIELD By Jim Davis



THE WIZARD OF ID By Brant Parker and Johnny Hart



PEARLS BEFORE SWINE By Stephan Pastis

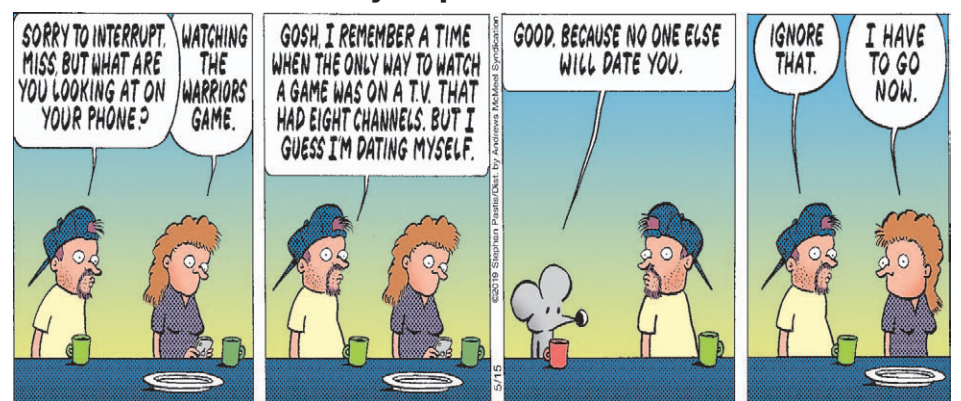

MOTHER GOOSE AND GRIMM By Mike Peters



MARY WORTH By Karen Moy and June Brigman

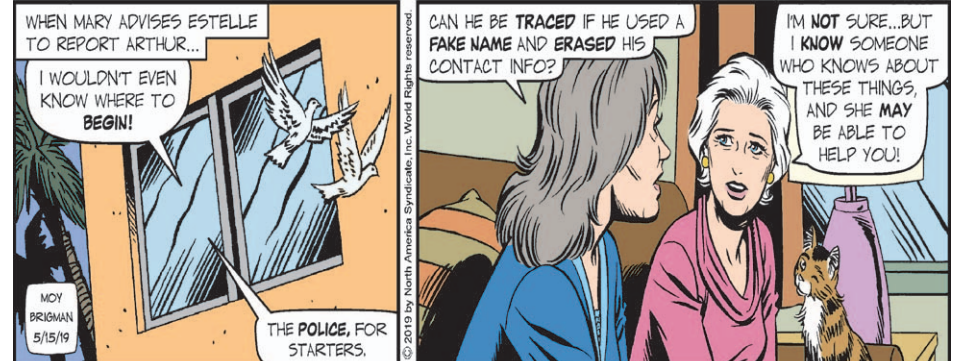

PICKLES By Brian Crane



DILBERT By Scott Adams

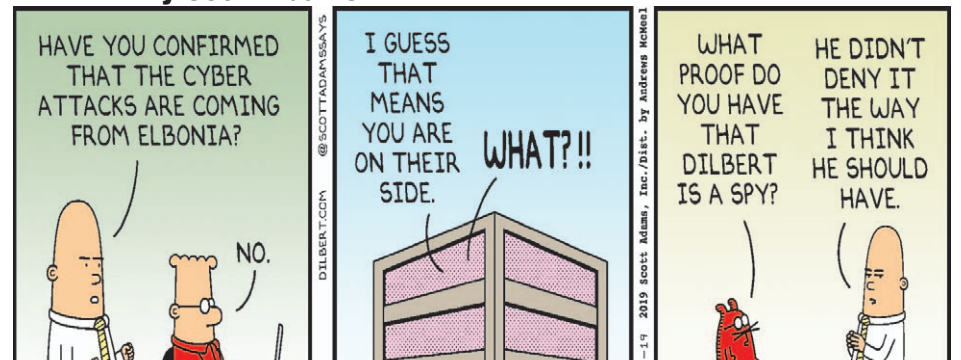

B.C. By Mastroianni & Hart

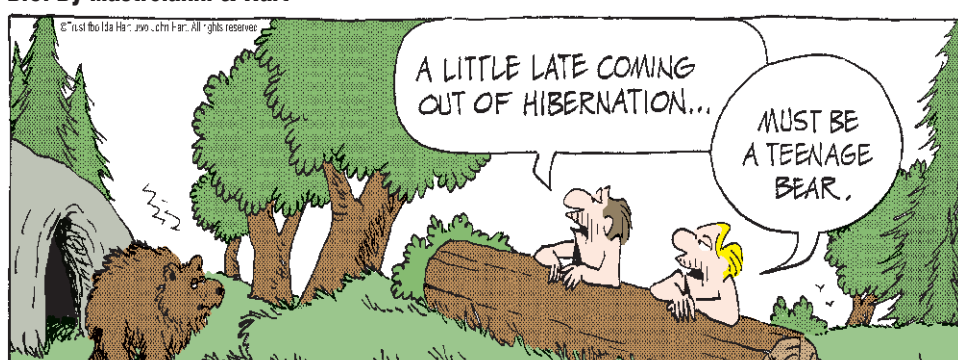



# Border wall to go up in national monument, wildlife refuge

PHOENIX (AP) — The U.S. government plans on replacing barriers through 100 miles of the southern border in California and Arizona, including through a national monument and a wildlife refuge, according to documents and environmental advocates.

The Department of Homeland Security on Tuesday again waived environmental and dozens of other laws to

build more barriers along the U.S.-Mexico border.

Funding will come from the Defense Department following the emergency declaration that President Donald Trump signed this year after Congress refused to approve the amount of border wall funding he requested.

Barriers will go up at Organ Pipe Cactus National Monument, a vast park named after the unique cactus breed that

decorates it, and Cabeza Prieta National Wildlife Refuge, which is largely a designed wilderness home to 275 wildlife species. The government will also build new roads and lighting in those areas in Arizona.

Environmental advocates who have sued to stop the construction of the wall say this latest plan will be detrimental to the wildlife and habitat in those areas.



AP PHOTO

**This 2006 file photo shows the international border line made up of bollards: irregular, concrete-filled steel poles, separating Mexico, left from the United States, in the Organ Pipe National Monument near Lukeville, Ariz.**

## IRAN

FROM PAGE 1

not planned for that. Hopefully we're not going to have to plan for that. If we did that, we'd send a hell of a lot more troops than that."

Reinforcing Trump's denial, Secretary of State Mike Pompeo said at a joint news conference in Sochi with Russian Foreign Minister Sergei Lavrov, "We fundamentally do not seek war with Iran."

A Trump administration official said a recent small meeting of national security officials was not focused on a military response to Iran, but instead concentrated on a range of other policy options, including diplomacy and economic sanctions. The official spoke on condition of anonymity to discuss internal deliberations.

Lavrov said Pompeo told him that a potential deployment of 120,000 U.S. troops to the Mideast was only a "rumor."

Lavrov said the international community needs to focus on diplomacy with Iran, including on the potentially explosive issue of Iran's nuclear program, which is constrained by a U.S.-brokered deal in 2015 that Trump has abandoned.

U.S. Iran envoy Brian Hook told reporters traveling with Pompeo in Brussels that the secretary of state shared intelligence on Iran with allies since "Europe shares our concerns about stability in the Gulf and the Middle East." What the Europeans do not share, however, is Washington's more aggressive approach to Iran.

"We are very worried about the risk of a conflict happening by accident,

with an escalation that is unintended really on either side but ends with some kind of conflict," British Foreign Secretary Jeremy Hunt told reporters in Brussels.

"What we need is a period of calm to make sure that everyone understands what the other side is thinking," Hunt said.

Last week, U.S. officials said they had detected signs of Iranian preparations for potential attacks on U.S. forces and interests in the Mideast, but Washington has not spelled out that threat.

The U.S. has about 5,000 troops in Iraq and about 2,000 in Syria as part of the coalition campaign to defeat the Islamic State group there. It also has long had a variety of air and naval forces stationed in Bahrain, Qatar and elsewhere in the Gulf, partly to support military operations against IS and

partly as a counter to Iranian influence.

Gen. Ghika's comments came amid dramatically heightened tensions in the Middle East. The U.S. in recent days has ordered the USS Abraham Lincoln aircraft carrier strike group to the Gulf region, plus four B-52 bombers. It also is moving a Patriot air-defense missile battery to an undisclosed country in the area. As of Tuesday, the Lincoln and its strike group had passed through the Bab-el-Mandeb Strait in the Red Sea, but officials would not disclose their exact location.

Tensions rose another notch with reports Sunday that four commercial vessels anchored off the United Arab Emirates had been damaged by sabotage.

A U.S. military team was sent to the UAE to investigate, and one U.S. official said the initial

assessment is that each ship has a 5- to 10-foot hole in it, near or just below the water line. The official, who was not authorized to publicly discuss details of the investigation, said the early interpretation is that the holes were caused by explosive charges.

The official on Tuesday acknowledged seeing some photographs of the damage to the ships, but those images have not been made public. The official also said that the team is continuing to conduct forensic testing on the ship damage and that U.S. leaders are still awaiting the final report. The team's initial assessment is that the damage was done by Iranian or Iranian-backed proxies, but they are still going through the evidence and have not yet reached a final conclusion, the official said.

## TIM

FROM PAGE 1

in this country, and a little bit of the South, too," he told the Wisconsin State Journal in 2005. "For some reason, we're just more laid-back, more understanding. ... And Midwesterners have a kinder sense of humor."

Those qualities probably contributed to his wide popularity on "The Carol Burnett Show," which he joined in 1975 after years as a frequent guest. The show aired on CBS from 1967 to 1978 and had a short summer stint on ABC in 1979.

"We really didn't attack people or politics or religion or whatever. We just made fun of, basically, ourselves," he said.

The show operated with just five writers, one producer, one director and without network interference. The ensemble cast surrounding the redheaded star included Vicki Lawrence and Lyle Waggoner.

Lawrence on Tuesday mourned the passing of her co-star, saying

in a statement that "the angels are laughing out loud."

"Hysterical, crazy, bold, fearless, humble, kind, adorable... all synonyms for Tim Conway. I am so lucky to ever have shared a stage with him."

While America was laughing at Conway, so were his co-stars: Burnett and Harvey Korman were often caught by the camera trying not to crack up during his performances.

The short, nondescript Conway and the tall, imposing Korman were a physical mismatch made in comedy heaven. They toured the country for years with a sketch show called "Together Again," which drew on characters from Burnett's show.

Besides the four Emmys he won with Burnett (three as a performer, one as a writer), he won Emmys for guest appearances in 1996 for "Coach" and in 2008 for "30 Rock."

Conway also had a modest but steady movie career, appearing in such films as "The Apple Dumpling Gang" (1975), "The Shaggy D.A." (1976), "Cannonball

Run II" (1984), "Dear God" (1996) and "Air Bud 2" (1998).

"The Apple Dumpling Gang" and "Cannonball Run II" allowed him to work with his comedic hero, Don Knotts, who died in 2006.

He also found success in the 1980s in a series of comedy videos based on an oddly short character named Dorf. (Carefully costumed, Conway performed the bits on his knees.) Among them were "Dorf on Golf" and "Dorf Goes Fishing."

More recently Conway voiced the role of Barnacle Boy for the hugely popular children's series "SpongeBob SquarePants."

He was born Thomas Conway in 1933 in the Cleveland suburb of Willoughby. He attended Bowling Green State University and served in the U.S. Army. He got his career start on local TV in Cleveland in the 1950s, where his duties included comedy spots on a late-night movie show.

He was spotted by Rose Marie of "The Dick Van Dyke Show," who got him an audition for "The Steve Allen Show." He became

a regular on the show in the early 1960s. It was Allen who had advised him to change his name from Tom to Tim to avoid being confused with a British actor.

Following the Allen show, Conway gained attention as the incompetent Ensign Charles Parker on the Ernest Borgnine sitcom "McHale's Navy" from 1962-66. That led to series of his own, including "Rango" and "The Tim Conway Show," but they were short-lived.

"McHale's Navy" fans loved watching Ensign Parker infuriate the ever-flammable Captain Binghamton (played by Joe Flynn), but it was Conway's work on Burnett's show that would bring him lasting fame.

Conway and his wife, Mary Anne Dalton, married in 1961 and had six children. The marriage ended in divorce. He later married Charlene Fusco.

In addition to his wife and daughter Jackie, Conway is survived by children Tim Jr., Patrick, Jamie, Kelly, Corey and Seann, as well as two grandchildren, Courtney and Sophia.

## NASA

FROM PAGE 1

for the name of the project. It's being called Artemis, after the twin sister of Apollo. Apollo was the name of NASA's moonshot program that, 50 years ago this summer, achieved the first manned lunar landing.

NASA landed 12 men on the moon over six Apollo missions. For the next go-around, the space agency wants its moonwalkers to reflect today's more diverse astronaut corps, thus the name of Apollo's sister. Artemis was goddess of the hunt as well as the moon.

"In the 1960s, young ladies didn't have the opportunity to see themselves in that role. Today, they do," Bridenstine said.

The administration seeks to use money from Pell Grants for college education, for NASA's new spending.

Bridenstine said he's already heard criticism of how the new spending will be "dead on arrival" in Congress because neither NASA nor the administration worked in advance with Congress on it. As a former congressman from Oklahoma, he said he knows how the process works and assured the space agency's 17,000 employees that would not be the case.

"This is a good out-of-the-gate first start, a very honest proposal from the administration that keeps us all together, moving forward," he said. In March, Vice President Mike Pence urged NASA to accelerate its moon-landing program, moving it up from 2028 to 2024.

NASA has flip-flopped between the moon and Mars, a victim of changing presidential administrations. More recently, President Barack Obama targeted Mars as astronauts' next big destination, while President Donald Trump has favored the moon.

## TRUMP JR

FROM PAGE 1

A spokeswoman for Burr declined to comment. The North Carolina Republican has weathered fierce criticism for the subpoena from the president and his GOP colleagues.

Trump said Tuesday he believed that his son was being treated poorly.

"It's really a tough situation because my son spent, I guess, over 20 hours testifying about something that Mueller said was 100 percent OK and now they want him to testify again," Trump told reporters at the White House before traveling to Louisiana. "I don't know why. I have no idea why. But it seems very unfair to me."

It's the first known subpoena of a member of the president's immediate family, and some Republicans went as far as to say they thought Trump Jr. shouldn't comply.

Sen. Thom Tillis, R-N.C., tweeted, "It's time to move on & start focusing on issues that matter to Americans." Sen. John Cornyn of Texas, a GOP member of the panel, said

he understood Trump Jr.'s frustration. Cornyn's Texas colleague, Republican Sen. Ted Cruz, said there was "no need" for the subpoena.

Senate Judiciary Committee Chairman Lindsey Graham, R-S.C., said on "Fox News Sunday" that if he were Trump Jr.'s lawyer, "I would tell him, 'You don't need to go back into this environment anymore.'"

Senate Majority Leader Mitch McConnell has defended Burr, telling his colleagues during the private GOP luncheon last week that he trusted the intelligence committee chairman. On Tuesday, McConnell told reporters that "none of us tell Chairman Burr how to run his committee."

Still, McConnell made it clear that he is eager to be finished with the probe, which has now gone on for more than two years.

Burr has "indicated publicly he believes they will find no collusion" with Russia, McConnell said. "We're hoping we will get a report on that subject sometime soon."

It's uncertain when the panel will issue a

final report. Burr told The Associated Press earlier this month that he hopes to be finished with the investigation by the end of the year.

The subpoena has highlighted a delicate bind facing Burr, a third-term senator who has said he is not running for reelection in 2022. He has been adamant that the panel's Russia probe be bipartisan and fair and has worked closely with the panel's top Democrat, Virginia Sen. Mark Warner.

Burr's committee had renewed interest in talking to Trump Jr. after Trump's former lawyer, Michael Cohen, told a House committee in February that he had briefed Trump Jr. approximately 10 times about a plan to build a Trump Tower in Moscow before the presidential election. Trump Jr. told the Senate Judiciary Committee in a separate interview in 2017 he was only "peripherally aware" of the proposal.

The panel is also interested in talking to the president's eldest son about other topics, including a campaign meeting in Trump Tower with a Russian lawyer.

## ALMANAC

Today is **Wednesday, May 15**, the 135th day of 2019. There are 230 days left in the year.

### Today in history

On **May 15, 1930**, registered nurse Ellen Church, the first airline stewardess, went on duty aboard an Oakland-to-Chicago flight operated by Boeing Air Transport, a forerunner of United Airlines.

### On this date

In **1567**, Mary, Queen of Scots, married her third husband, James Hepburn, the Earl of Bothwell, who had been implicated in (but acquitted of) the death of Mary's second husband, Lord Darnley.

In **1940**, the original McDonald's restaurant was opened in San Bernardino, California, by Richard and Maurice McDonald.

In **1942**, President Franklin D. Roosevelt signed a measure creating the Women's Army Auxiliary Corps, whose members came to be known as WACs. Wartime gasoline rationing went into effect in 17 Eastern states, limiting sales to three gallons a week for non-essential vehicles.

In **1948**, hours after declaring its independence, the new state of Israel was attacked by Transjordan, Egypt, Syria, Iraq and Lebanon.

In **1972**, Alabama Gov. George C. Wallace was shot and left paralyzed while campaigning for president in Laurel, Maryland, by Arthur H. Bremer, who served 35 years for attempted murder.

In **2008**, California's Supreme Court declared same-sex couples in the state could marry — a victory for the gay rights movement that was overturned the following November by the passage of Proposition 8, which was ultimately struck down by the courts.

### Today's birthdays

Actress-singer Anna Maria Alberghetti is 83. Singer Trini Lopez is 82. Singer Lenny Welch is 81. Actress-singer Lainie Kazan is 77. Actor Chazz Palminteri is 73. Singer-songwriter Brian Eno is 71. Actor Nicholas Hammond (Film: "The Sound of Music") is 69. Baseball Hall of Famer George Brett is 66. Football Hall of Famer Emmitt Smith is 50. Actor Brad Rowe is 49. Actor Russell Hornsby is 45. Rock musician Ahmet Zappa is 45. Actor David Krumholtz is 41. Actress Jamie-Lynn Sigler is 38. Actress Alexandra Breckenridge is 37. Rock musician Brad Shultz (Cage the Elephant) is 37. Rock musician Nick Perri is 35. Tennis player Andy Murray is 32.

### Bible verse

"Having a form of godliness, but denying the power thereof: from such turn away."

— **2 Timothy 3:5**.  
Having religion without having Jesus is frustration. Having Jesus in your heart brings strength for daily living.

## ODD NEWS

### Danish candidate places election ad on adult site

COPENHAGEN, Denmark (AP) — While most of the candidates for Denmark's general election are making good use of the internet, posting their promises on websites and social media, one has gone a step further.

Joachim B. Olsen, an Olympic shot put silver medalist who has been a member of the Folketing for the center-right Liberal Alliance since 2011 placed an ad bearing the party logo and encouraging people to vote for him on one of the world's top adult websites, Pornhub.

On his official Facebook profile, Olsen confirmed that he was responsible for the ad: "Yes, it's me on Pornhub." Olsen told Denmark's B.T. newspaper Sunday that "election campaigns are serious ... but there must also be some humor."

The June 5 elections are being held on schedule at the end of the parliament's four-year term.



# THE RECORD

A Section of the **POLK NEWS-SUN**  an affiliate of



# 863-533-4183

legals@scmginc.com

## Fictitious Name

### Notice Under Fictitious Name Law Pursuant to Section 865.09, Florida Statutes

NOTICE IS HEREBY GIVEN that the undersigned, desiring to engage in business under the fictitious name of **Affordable Maintenance** located at 1229 Sutton Rd, in the County of Polk, in the City of Lakeland, Florida 33810 intends to register the said name with the Division of Corporations of the Florida Department of State, Tallahassee, Florida.

Dated at Lakeland, Florida, this 12th day of May, 2019.

Michael Infante  
Infante Enterprises LLC  
May 15, 2019  
24516 7999

### Notice Under Fictitious Name Law Pursuant to Section 865.09, Florida Statutes

NOTICE IS HEREBY GIVEN that the undersigned, desiring to engage in business under the fictitious name of **Champions Gate Transportation**. Located at 674 Canna Drive, in the County of Polk, in the City of Davenport, Florida 33897 intends to register the said name with the Division of Corporations of the Florida Department of State, Tallahassee, Florida.

Dated at Winter Haven, Florida, this 7th day of May, 2019.

Luiz C. Marquezini  
May 15, 2019  
23551 7886

## Dissolution of Marriage

### IN THE CIRCUIT COURT OF THE TENTH JUDICIAL CIRCUIT IN AND FOR POLK COUNTY, FLORIDA

Sharon Contreras Quevedo  
Petitioner,

and  
Yolando Quevedo  
Respondent.

### CASE NO.: 2018DR-006495 NOTICE OF ACTION FOR DISSOLUTION OF MARRIAGE (NO CHILD OR FINANCIAL SUPPORT)

TO: Yolando Quevedo  
Respondent's last know address  
207 Taylor St, Auburndale, FL  
33823

YOU ARE NOTIFIED that an action for DISSOLUTION OF MARRIAGE has been filed against you and that you are required to serve a copy of your written defenses, if any, to it on Sharon Contreras Quevedo, whose address is 604 Orange St, Auburndale, FL 33823, on or before **6/5/2019**, and file the original with the Clerk of this Court at 255 N Broadway Ave, Bartow, FL 33830 before service on Petitioner or immediately thereafter. If you fail to do so, a default may be entered against you for the relief demanded in the Petition.

The action is asking the court to decide how the following real or personal property should be divided: None

Copies of all court documents in this case, including orders, are available at the Clerk of the Circuit Court's office. You may review these documents upon request.

You must keep the Clerk of the Circuit Court's office notified of your current address. (You may file Designation of Current Mailing and E-Mail Address, Florida Supreme Court Approved Family Law Form 12.915.) Future papers in this lawsuit will be mailed or e-mailed to the address(es) on record at the clerk's

## Dissolution of Marriage

office.

WARNING: Rule 12.285, Florida Family Law Rules of Procedure, requires certain automatic disclosure of documents and information. Failure to comply can result in sanctions, including dismissal or striking of pleadings.

DATED 4/29/19  
Stacy M. Butterfield  
CLERK OF THE CIRCUIT COURT  
By: /s/Erica Bingham  
Deputy Clerk  
(SEAL)  
May 8, 15, 22, 29, 2019  
24474 7440

### IN THE CIRCUIT COURT OF THE TENTH JUDICIAL CIRCUIT IN AND FOR POLK COUNTY, FLORIDA

In Re The Marriage Of:  
BERMAN PHARELUS  
Petitioner,  
and  
TAMBREE ANN SCRUGGS  
Respondent.

CASE NO.: 2019DR-003196-0000-  
WH

### NOTICE OF ACTION FOR DISSOLUTION OF MARRIAGE

TO: TAMBREE ANN SCRUGGS

YOU ARE NOTIFIED that an action for dissolution of marriage has been filed against you, and you are required to serve a copy of your written defenses to it, if any, on the petitioner, BERMAN PHARELUS, whose address is: 91 Ridge Avenue, Winter Haven, Florida 33880 A copy of such written defenses, if any, must be served on or before: **June 2, 2019**.

The original of such written defenses must be filed with the clerk of this court, before service on the petitioner or immediately thereafter. If you fail to do so, a default will be entered against you for the relief demanded in the petition.

(If applicable, insert the legal description of real property, a specific description of personal property, and the name of the county in Florida where the property is located):

Copies of all court documents in this case, including orders, are available at the Clerk of the Circuit Court's office. You may review these documents upon request.

You must keep the Clerk of the Circuit Court's office notified of your current address. (You may file Notice of Current Address, Florida Supreme Court Approved Family Law Form 12.915.) Future papers in this lawsuit will be mailed to the address on record at the clerk's office.

WARNING: Rule 12.285, Florida Family Law Rules of Procedure, requires certain automatic disclosure of documents and information. Failure to comply can result in sanctions, including dismissal or striking of pleadings

WITNESS my hand and the seal of this court on 4-26-19.  
CLERK OF THE CIRCUIT COURT  
By: /s/Charley Devereux  
Deputy Clerk  
(SEAL)  
May 1, 8, 15, 22, 2019  
24466 7340

### IN THE CIRCUIT COURT OF THE TENTH JUDICIAL CIRCUIT IN AND FOR POLK COUNTY, FLORIDA

RUBEN RIVERA  
Petitioner,  
and  
MILAGROS SANTIAGO RIVERA  
Respondent.

CASE NO.: 19DR-3297  
Division 80

## Dissolution of Marriage

### NOTICE OF ACTION FOR DISSOLUTION OF MARRIAGE (NO CHILD OR FINANCIAL SUPPORT)

TO: MILAGROS SANTIAGO RIVERA  
Respondent's last know address  
461 SARDINIA CIR., DAVENPORT  
FL 33837

YOU ARE NOTIFIED that an action for DISSOLUTION OF MARRIAGE has been filed against you and that you are required to serve a copy of your written defenses, if any, to it on RUBEN RIVERA, whose address is 461 SARDINIA CIR., DAVENPORT FL 33837, on or before **06/07/19**, and file the original with the Clerk of this Court at 255 N Broadway Ave, Bartow, FL 33830 before service on Petitioner or immediately thereafter. If you fail to do so, a default may be entered against you for the relief demanded in the Petition.

The action is asking the court to decide how the following real or personal property should be divided: None

Copies of all court documents in this case, including orders, are available at the Clerk of the Circuit Court's office. You may review these documents upon request.

You must keep the Clerk of the Circuit Court's office notified of your current address. (You may file Designation of Current Mailing and E-Mail Address, Florida Supreme Court Approved Family Law Form 12.915.) Future papers in this lawsuit will be mailed or e-mailed to the address(es) on record at the clerk's office.

WARNING: Rule 12.285, Florida Family Law Rules of Procedure, requires certain automatic disclosure of documents and information. Failure to comply can result in sanctions, including dismissal or striking of pleadings

DATED 5/1/19  
Stacy M. Butterfield, CPA  
CLERK OF THE CIRCUIT COURT  
By: /s/Ashley Hammett  
Deputy Clerk  
(SEAL)  
May 8, 15, 22, 29, 2019  
24481 7461

## Notice of Action

### IN THE CIRCUIT COURT OF THE TENTH JUDICIAL CIRCUIT IN AND FOR POLK COUNTY, FLORIDA

CIRCUIT CIVIL DIVISION  
DITECH FINANCIAL LLC  
Plaintiff,

v.  
MARCOS M. CEDENO, et al  
Defendant(s)

### CASE NO.: 2018CA002492000000 NOTICE OF ACTION

TO: MARCOS M. CEDENO  
RESIDENT: Unknown  
LAST KNOWN ADDRESS: 519  
BELVOIR DRIVE, DAVENPORT, FL  
33837-8210

YOU ARE HEREBY NOTIFIED that an action to foreclose a mortgage on the following described property located in POLK County, Florida:

Lot 167 and a portion of Lots 166 and 168, CRESCENT ESTATES SUBDIVISION NO. 1, Unit A, according to the Plat thereof, as recorded in Plat Book 52, at Page 5, of the Public Records of POLK COUNTY, Florida and being more particularly described as:

Beginning at the most Southerly corner of Lot 167; thence S 35 de-

## Notice of Action

rees 00 minutes 00 seconds West along the right-of-way of Cedar Drive, a distance of 14.0 feet; thence North 55 degrees 00 minutes 00 seconds West along a line 14.0 feet Southwesterly of and parallel to the Northeasterly boundary of Lot 168 a distance of 100.00 feet; thence North 35 degrees 00 minutes 00 seconds East along the rear line of Lots 168, 167 and 166 a distance of 65.0 feet; thence South 55 degrees 00 minutes 00 seconds East along a line 6.0 feet Northeasterly of and parallel to the Southwesterly boundary of Lot 166 distance of 100.00 feet; thence S 35 degrees 00 minutes 00 seconds West along the right-of-way of Cedar Drive a distance of 51.0 feet to the point of beginning.

Parcel ID Number: 272629-707010-001661

has been filed against you, and you are required to serve a copy to your written defenses, if any, to this action on Phelan Hallinan Diamond & Jones, PLLC, attorneys for plaintiff, whose address is 2001 NW 64th Street, Suite 100, Ft. Lauderdale, FL 33309, and file the original with the Clerk of the Court, within 30 days after the first publication of this notice, either before or immediately thereafter, **June 10, 2019** otherwise a default may be entered against you for the relief demanded in the Complaint.

This notice shall be published once a week for two consecutive weeks in The Polk New Sun.

DATED: May 7, 2019.  
Stacey M. Butterfield  
Clerk of the Circuit Court  
By Gina Busbee  
Deputy Clerk of the Court  
(SEAL)

Movant counsel certifies that a bona fide effort to resolve this matter on the motion noticed has been made or that, because of time consideration, such effort has not yet been made but will be made prior to the scheduled hearing.

If you are a person with a disability who needs assistance in order to participate in a program or service of the State Courts System, you should contact the Office of the Court Administrator at (863) 534-4686 (voice), (863) 534-7777 (TDD) or (800) 955-8770 (Florida Relay Service), as much in advance of your court appearance or visit to the courthouse as possible. Please be prepared to explain your functional limitations and suggest an auxiliary aid or service that you believe will enable you to effectively participate in the court program or service.  
PH# 86582  
May 15, 22, 2019  
23503 7980

### IN THE COUNTY COURT OF THE TENTH JUDICIAL CIRCUIT, IN AND FOR POLK COUNTY, FLORIDA

LAKESHORE CLUB OF POLK COUNTY HOMEOWNERS ASSOCIATION, INC.

Plaintiff,  
vs.  
MARIA EUGENIA FRANCES, et al,  
Defendants.

### CASE NO.: 2018-CC-005254 NOTICE OF ACTION

TO: MARIA EUGENIA FRANCES  
2601 Club Circle  
Lake Wales FL 33898  
8015 S.W. 107th Avenue Apt. 116  
Miami FL 33173

YOU ARE NOTIFIED that an action to enforce a lien foreclosure on the following property in Polk County, Florida:

## Notice of Action

LOT NO. 366, LAKESHORE CLUB, ACCORDING TO THE PLAT THEREOF, AS RECORDED IN PLAT BOOK 111, PAGE 16, OF THE PUBLIC RECORDS OF POLK COUNTY, FLORIDA.

A lawsuit has been filed against you and you are required to serve a copy of your written defenses, if any, to it on **SONIA A. BISINGER, ESQUIRE**, Plaintiffs Attorney, whose address is **ARIAS BOSINGER, PLLC, 140 N. WESTMONTE DR., SUITE 203, ALTAMONTE SPRINGS, FL 32714** within thirty (30) days after the first publication of this notice and file the original with the Clerk of this Court either before service on Plaintiffs attorney or immediately thereafter; otherwise a default will be entered against you for the relief demanded in the Lien Foreclosure Complaint.

DATED on April 17, 2019.  
STACY M. BUTTERFIELD  
Clerk of the Circuit and County Courts

By /s/ Gina Busbee  
As Deputy Clerk  
(SEAL)  
May 8, 15, 2019  
24026 7450

### IN THE CIRCUIT COURT OF THE TENTH JUDICIAL CIRCUIT IN AND FOR POLK COUNTY, FLORIDA

CIVIL DIVISION  
LAKESIDE HILLS ESTATES ASSOCIATION, INC., a Florida corporation  
Plaintiff,

v.  
WARD PARKER, an individual,  
ZONA LONG BAIL BONDS, INC., a Florida corporation, ROCHE SURETY & CASUALTY COMPANY, INC., a Florida corporation, and UNKNOWN TENANTS  
Defendants.

### CASE NO. 2019CA-000501-0000-00 NOTICE OF ACTION

TO: Ward Parker  
807 Pine Ridge Drive  
Lakeland, Florida 33809

YOU ARE NOTIFIED that an action for partition of the real property described below has been filed against you and you are required to serve a copy of your written defenses, if any, to it on Nicholas L. Sellars, Esquire, the Plaintiff's attorney, whose address is Peterson & Myers, P.A., Post Office Box 24628, Lakeland, Florida 33802-4628, on or before **June 5, 2019**, and file the original with the Clerk of this court either before service on Plaintiff's attorney or immediately thereafter; otherwise a default will be entered against you for the relief demanded in the Complaint:

The West 38 feet of Lot 258 and the East 12 feet of Lot 259, LAKESIDE HILLS ESTATES PHASE TWO, according to the plat thereof recorded in Plat Book 55, Page 35 of the Public Records of Polk County, Florida. Together with that certain double wide mobile home identified as a 1979 GLEN with ID Nos. FFL2A852791577 and FFL2B852791577, Title No. 16690538 AND 16690537, which is being purchased with land and described as real property

DATED this 29th day of April, 2019.  
Stacy Butterfield  
CLERK OF THE CIRCUIT COURT  
By: /s/ Gina Busbee  
Deputy Clerk  
(Seal)  
May 8, 15, 2019  
23498 7687

## Notice of Action

### IN THE CIRCUIT COURT OF THE TENTH JUDICIAL CIRCUIT IN AND FOR POLK COUNTY, FLORIDA

LINNETT GONZALEZ  
Petitioner,  
and  
GLORIMAR RODRIGUEZ  
Respondent.

CASE NO.: 18-DR-010377  
Division: 09

### NOTICE OF ACTION FOR PETITION FOR TEMPORARY CUSTODY BY EXTENDED FAMILY

TO: GLORIMAR RODRIGUEZ  
Respondent's last know address  
1URB NUEVO MAMY CALLE EL  
LAGO 1735 PONCE, PR 00730

YOU ARE NOTIFIED that an action for PETITION FOR TEMP CUSTODY has been filed against you and that you are required to serve a copy of your written defenses, if any, to it on LINNETT GONZALEZ, whose address is 5157 MEADOW GROVE TRAIL LAKELAND, FL 33810, on or before **5/31/19**, and file the original with the Clerk of this Court at 255 N BROADWAY AVE, BARTOW, FL 33830 before service on Petitioner or immediately thereafter. If you fail to do so, a default may be entered against you for the relief demanded in the petition.

Copies of all court documents in this case, including orders, are available at the Clerk of the Circuit Court's office. You may review these documents upon request.

You must keep the Clerk of the Circuit Court's office notified of your current address. (You may file Designation of Current Mailing and E-Mail Address, Florida Supreme Court Approved Family Law Form 12.915.) Future papers in this lawsuit will be mailed or e-mailed to the address(es) on record at the clerk's office.

WARNING: Rule 12.285, Florida Family Law Rules of Procedure, requires certain automatic disclosure of documents and information. Failure to comply can result in sanctions, including dismissal or striking of pleadings.

DATED 3/27/19  
Stacy M. Butterfield  
CLERK OF THE CIRCUIT COURT  
By: /s/ Liza Strickland  
Deputy Clerk  
(Court Seal)  
April 24, May 1, 8, 15, 2019  
23333 6717

### IN THE CIRCUIT COURT OF THE TENTH JUDICIAL CIRCUIT IN AND FOR POLK COUNTY, FLORIDA

BOUNTIFUL LANDS, INC., a Florida corporation,  
Plaintiffs,  
vs.

**HARRY AGEE, III, and ASHLEY MERIA AGREE**, who are not known to be dead or alive, and the several and respective unknown spouses, heirs, assigns, successors in interest, trustees or any other person claiming by, through, infer, or against any of said defendants; and all claimants, persons or parties, natural or corporate, or whose exact legal status is unknown, claiming under any of the above named or described defendants or parties or claiming to have any right, title, or interest in and to the lands hereafter described;  
Defendants.

### CASE NO. 2019CA-001112 NOTICE OF ACTION

TO: HARRY AGEE, III and ASHLEY MERIA AGEE and the unknown grantees, creditors, or other parties claiming by, through, under,



**Notice of Action**

or against the said defendants:

YOU ARE NOTIFIED that an action to Quiet Tax Deed Title to the Subject Real Property in Polk County, Florida: LAKE PIERCE RANCHETTES SECOND ADDITION PB 76 PG 21 lying and being in a portion of section 17 18 19 & 20 T29S R28E Lot 256, which is more correctly described as follows: Lot 256, LAKE PIERCE RANCHETTES SECOND ADDITION, according to the map or plat thereof, as recorded in Plat Book 76, at Page 21, of the Public Records of Polk County, Florida.

has been filed against you and you are required to serve a copy of your written defenses, if any, to it on ALBERT C. GALLOWAY, JR., ALBERT C. GALLOWAY, JR., P.A., whose address is Post Office Box 3339, Lake Wales, Florida 33859-3339, on or before the 19th day of June, 2019, and file the original with the Clerk of this Court either before service on Plaintiff's attorney or immediately thereafter; otherwise a default will be entered against you for the relief demanded in the Complaint or Petition.

WITNESS my hand and the seal of this Court on May 8, 2019.

STACY M. BUTTERFIELD,

As Clerk of said Court

By: /s/ Gina Busbee

As Deputy Clerk

(SEAL)

May 15, 22, 29, June 5, 2019

23993 7976

**IN THE CIRCUIT COURT OF THE TENTH JUDICIAL CIRCUIT OF FLORIDA IN AND FOR POLK COUNTY**

BAYVIEW LOAN SERVICING, LLC Plaintiff,

vs.

ROBERT LEROY JONES A/K/ ROBERT L. JONES, et al Defendants.

**CASE NO. 2019CA000578000000 NOTICE OF ACTION**

To: UNKNOWN SPOUSE OF EN-EIDA E. JONES, 6370 LOLLY BAY LOOP NE, WINTER HAVEN, FL 33881

LAST KNOWN ADDRESS STATED, CURRENT RESIDENCE UNKNOWN

YOU ARE NOTIFIED that an action to foreclose Mortgage covering the following real and personal property described as follows, to-wit:

LOT 55, BROOKHAVEN VILLAGE SECOND ADDITION, ACCORDING TO THE PLAT THEREOF RECORDED AT PLAT BOOK 86, PAGE 3, OF THE PUBLIC RECORDS OF POLK COUNTY, FLORIDA. TOGETHER WITH THAT CERTAIN 1999 DOUBLEWIDE KING MOBILE HOME, VIN NO. N89293A AND N89293B, TITLE NO. 79065084 AND 79065099.

has been filed against you and you are required to serve a copy of your written defenses, if any, to it, on Kristina Nubaryan Girard, McCalla Raymer Leibert Pierce, LLC, 225 E. Robinson St. Suite 155, Orlando, FL 32801 and file the original with the Clerk of the above-styled Court on or before **May 31, 2019** or 30 days from the first publication, otherwise a Judgement may be entered against you for the relief demanded in the Complaint.

WITNESS my hand and seal of said Court on the 29th day of April, 2019. Stacy M. Butterfield CLERK OF THE COURT As Clerk of the Court BY: /s/ Gina Busbee As Deputy Clerk 18-01325-1 6224293 (SEAL) May 8, 15, 2019 23400 7727

**Notice of Action****IN THE CIRCUIT COURT OF THE TENTH JUDICIAL CIRCUIT IN AND FOR POLK COUNTY, FLORIDA**

LAKEVIEW LOAN SERVICING, LLC.

Plaintiff,

vs

ROBERT E. WELDON AKA ROBERT EARL WELDON; ET AL, Defendants.

**CASE NO. 2019-CA-001283 NOTICE OF ACTION**

TO: SUE WELDON AKA SUE ANN WELDON

Last Known Address:

345 17TH STREET NORTHEAST WINTER HAVEN, FL 33881

UNKNOWN SPOUSE OF SUE WELDON AKA SUE ANN WELDON

345 17TH STREET NORTHEAST WINTER HAVEN, FL 33881

You are notified of an action to foreclose a mortgage on the following property in Polk County:

**LOT 77, OF LAKE ELBERT HEIGHTS, UNIT 2, REPLAT, ACCORDING TO THE PLAT THEREOF AS RECORDED IN PLAT BOOK 42, PAGGE(S) 23, OF THE PUBLIC RECORDS OF POLK COUNTY, FLORIDA.**

**Property Address: 345 17th Street North East, Winter Haven, FL 33881**

The action was instituted in the Circuit Court, Tenth Judicial Circuit in and for Polk, Florida; Case No. 2019-CA-001283; and is styled LAKEVIEW LOAN SERVICING, LLC vs ROBERT E. WELDON AKA ROBERT EARL WELDON (Served 4/8/2019); UNKNOWN SPOUSE OF ROBERT E. WELDON AKA ROBERT EARL WELDON; SUE WELSON AKA SUE ANN WELDON; UNKNOWN SPOUSE OF SUE WELDON AKA SUE ANN WELDON; THE STATE OF FLORIDA DEPARTMENT OF REVENUE (Served 4/5/2019); CLERK OF THE CIRCUIT COURT, POLK COUNTY, FLORIDA (Served 4/9/2019); AARON'S RENTAL PURCHASE (Served 4/9/2019); W.S. BADCOCK CORPORATION (Served 4/9/2019); UNKNOWN TENANT IN POSSESSION 1; UNKNOWN TENANT IN POSSESSION 2.

You are required to serve a copy of your written defenses, if any, to the action on Mark W. Hernandez, Esq., Plaintiff's attorney, whose address is 255 S. Orange Ave., Ste. 900, Orlando, FL 32801, on or before **May 28, 2019**, (or 30 days from the first date of publication) and file the original with the clerk of this court either before service on Plaintiff's attorney or immediately after service; otherwise, a default will be entered against you for the relief demanded in the complaint or petition.

The Court has authority in this suit to enter a judgment or decree in the Plaintiff's interest which will be binding upon you.

DATED APR 26, 2019

STACY M. BUTTERFIELD

As Clerk of the Court

By: /s/Gina Busbee

As Deputy Clerk

(SEAL)

129577

May 8, 15, 2019

23562 7728

**IN THE CIRCUIT COURT OF THE 10TH JUDICIAL CIRCUIT, IN AND FOR POLK COUNTY, FLORIDA**

EMBRACE HOME LOANS, INC., Plaintiff,

vs.

ROSE M. HODGE-BOWEN AKA ROSE MARIE HODGE BOWEN, et al., Defendants.

**CASE NO. 2019CA-000135-0000-00 NOTICE OF ACTION**

TO: UNKNOWN SPOUSE OF ROSE M. HODGE-BOWEN AKA ROSE MARIE HODGE BOWEN 7909 KAITLIN CIRCLE LAKELAND, FL 33810

**Notice of Action**

UNKNOWN SPOUSE OF ROSE M. HODGE-BOWEN AKA ROSE MARIE HODE BOWEN 2402 N DOVER RD DOVER, FL 33527

AND TO: All persons claiming an interest by, through, under, or against the aforesaid Defendant(s).

YOU ARE HEREBY NOTIFIED that an action to foreclose a mortgage on the following described property located in Polk County, Florida:

**LOT 32, TANGERINE TRAILS UNIT NO. 4, ACCORDING TO THE MAP OR PLAT THEREOF, AS RECORDED IN PLAT BOOK 98, PAGE(S) 12, OF THE PUBLIC RECORDS OF POLK COUNTY, FLORIDA.**

has been filed against you, and you are required to serve a copy of your written defenses, if any, to this action, on **Greenspoon Marder, LLP, Default Department, Attorneys for Plaintiff, whose address is Trade Centre South, Suite 700, 100 West Cypress Creek Road, Fort Lauderdale, FL 33309**, and the file original with the Clerk within 30 days after the first publication of this notice, in Polk News Sun, on or before **June 10, 2019** otherwise, a default and a judgment may be entered against you for the relief demanded in the Complaint. IMPORTANT

In accordance with the Americans with Disabilities Act, persons needing a reasonable accommodation to participate in this proceeding should, no later than seven (7) days prior, contact the Clerk of the Court's disability coordinator at 255 N. Broadway Avenue, Bartow, ?FL?33830, 863-534-4690. If hearing or voice impaired, contact (TDD) (800)955-8771 via Florida Relay System. WITNESS my hand and Seal of said Court on this 25th day of April, 2019.

STACEY M. BUTTERFIELD

As Clerk of said Court

By: /s/ Asuncion Nieves

As Deputy Clerk

(27798.0035/AS)

May 8, 15, 2019

23147 7723

**IN THE COUNTY COURT IN AND FOR POLK COUNTY, FLORIDA**

Kirby Thompson,

Plaintiff,

vs.

Chris Mitchell

Defendant.

**CASE NO. 2019CC 2512 NOTICE OF ACTION**

TO: Chris Mitchell

YOU ARE NOTIFIED that an action for establishment of ownership of personal property described as: 1998 Class 'C' Phoenix Fleetwood Motor Home 23' has been filed against you and you are required to serve a copy of your written defenses, if any, to it on Plaintiff, Kirby Thompson whose address is: 306 4th Street S., Dundee, FL 33838, on or before **June 10, 2019**, and file the original with the Clerk of this Court immediately thereafter; otherwise a Default will be entered against you for the relief demanded in the Complaint.

DATED on May 7, 2019.

Stacy M. Butterfield

Clerk of the Court

By: Gina Busbee

Dputy Clerk

(SEAL)

May 15, 22, 2019

24508 7843

**IN THE CIRCUIT COURT OF THE TENTH JUDICIAL CIRCUIT IN AND FOR POLK COUNTY, FLORIDA**

BEATRICE BROWN

Plaintiff,

vs.

SAM ALLEN; THE UNKNOWN HEIRS, PERSONAL REPRESENTATIVES, SUCCESSORS, AND ASSIGNS OF SAM ALLEN,

**Notice of Action**

Defendants.

**CASE NO. 2019-CA-001528 NOTICE OF ACTION**

TO: SAM ALLEN,

LAST KNOWN RESIDENCE:

UNKNOWN

The Unknown Heirs, Personal Representative, Successors and Assigns of SAM ALLEN, if deceased LAST KNOWN RESIDENCE: UNKNOWN

YOU ARE HEREBY NOTIFIED that a Complaint has been filed against you, and you are required to serve a copy of your written defenses, if any, to it on **STEPHEN F. BAKER, ESQ.**, Plaintiff's attorney, whose address is 800 First Street South, Winter Haven, FL 33880, on or before the **5th** day of **June, 2019**, and file the original with the Clerk of this Court, either before service on Plaintiff's attorney, or immediately thereafter; otherwise a default will be entered against you for the relief demanded in the Complaint.

The Plaintiff is seeking a quiet title on real property described as follows:

The East 150 feet of Lot 5 A.B. Harrington's Subdivision recorded in Plat Book 2, Page 91, Public Records of Polk County, Florida, LESS AND EXCEPT begin 50 feet North of the Southeast corner of Lot 5 for point of beginning, run West 85 feet, North 55 feet, E 85 feet, South 55 feet to point of beginning.

And

The West 110 feet of East 260 feet of Lot 5 A.B. Harrington's Subdivision Plat Book 2, Page 91, Public Records of Polk County, Florida, LESS AND EXCEPT South 100 feet of West 70 feet of East 260 feet.

In accordance with the Americans with Disabilities Act, if you are a person with a disability who needs any special accommodation in order to participate in this proceeding, you are entitled, at no cost to you, to the provision of certain assistance. Please contact the Office of the Court Administrator, (863) 534-4690, within (2) working days of your receipt of this Notice of Action; if you are hearing or voice impaired, call (TDD) (863) 534-7777 or Florida Relay Service 1-800-955-8770. WITNESS my hand and the seal of this Court on this 29th day of April, 2019.

STACY BUTTERFIELD, Clerk of Court

BY: /s/Gina Busbee

Deputy Clerk

(COURT SEAL)

93318

May 8, 15, 22, 29, 2019

23675 7675

**IN THE CIRCUIT COURT OF THE TENTH JUDICIAL CIRCUIT IN AND FOR POLK COUNTY, FLORIDA**

ROBERT A. MONDA,

Plaintiffs,

vs.

FRED BURTON; NENA MAE BURTON; UNKNOWN HEIRS, PERSONAL REPRESENTATIVES, SUCCESSORS, AND ASSIGNS OF FRED BURTON AND NENA MAE BURTON, DECEASED; PATRICIA BAXTER HILL; JOHN DOE and MARY DOE, UNKNOWN TENANTS IN POSSESSION, Defendants.

**CASE NO. 2019-CA-000221 NOTICE OF ACTION**

TO: FRED BURTON; NENA MAE BURTON; UNKNOWN HEIRS, PERSONAL REPRESENTATIVES, SUCCESSORS, AND ASSIGNS OF FRED BURTON AND NENA MAE BURTON, DECEASED LAST KNOWN RESIDENCE: UNKNOWN

YOU ARE HEREBY NOTIFIED that a Complaint has been filed against you, and you are required to serve a copy of your written defenses, if any, to it on **STEPHEN F. BAKER, ESQ.**, Plaintiff's attorney,

**Notice of Action**

whose address is 800 First Street South, Winter Haven, FL 33880, **within thirty (30) days of the first date of publication on or before May 30, 2019**, and file the original with the Clerk of this Court, either before service on Plaintiff's attorney, or immediately thereafter; otherwise a default will be entered against you for the relief demanded in the Complaint.

The Plaintiff is seeking to quiet title on real property described as follows:

**Parcel #28-27-26-493500-001010. Lots 1, 2 & 3 of Highland Subdivision, accoring to the map or plat thereof as recorded in Plat Book 4, Page 2, Public Records of Polk County, Florida.**

In accordance with the Americans with Disabilities Act, if you are a person with a disability who needs any special accommodation in order to participate in this proceeding, you are entitled, at no cost to you, to the provision of certain assistance. Please contact the Office of the Court Administrator, (863) 534-4690, within (2) working days of your receipt of this Notice of Action; if you are hearing or voice impaired, call (TDD) (863) 534-7777 or Florida Relay Service 1-800-955-8770. WITNESS my hand and the seal of this Court on this 23rd day of April, 2019.

STACY BUTTERFIELD,

Clerk of Court

BY: /s/Gina Busbee

Deputy Clerk

(COURT SEAL)

93301

May 1, 8, 15, 22, 2019

23675 7349

**IN THE CIRCUIT COURT OF THE TENTH JUDICIAL CIRCUIT OF FLORIDA IN AND FOR POLK COUNTY**

PENNYMAC LOAN SERVICES, LLC Plaintiff,

vs.

VERNELL SPENCE et al

Defendants.

**CASE NO. 2019CA000770000000 NOTICE OF ACTION**

To: UNKNOWN SPOUSE OF VERNELL SPENCE, 123 SANTANA PL, DAVENPORT, FL 33897 VERNELL SPENCE, 123 SANTANA PL, DAVENPORT, FL 33897 LAST KNOWN ADDRESS STATED, CURRENT RESIDENCE UNKNOWN

YOU ARE NOTIFIED that an action to foreclose Mortgage covering the following real and personal property described as follows, to-wit:

LOT 257 WESTRIDGE PHASE 4, ACCORDING TO THE PLAT THEREOF RECORDED AT PLAT BOOK 102, PAGES 25 AND 26, IN THE PUBLIC RECORDS OF POLK COUNTY, FLORIDA.

has been filed against you and you are required to serve a copy of your written defenses, if any, to it, on Kristina Nubaryan Girard, McCalla Raymer Leibert Pierce, LLC, 225 E. Robinson St. Suite 155, Orlando, FL 32801 and file the original with the Clerk of the above-styled Court on or before **June 10, 2019** or 30 days from the first publication, otherwise a Judgement may be entered against you for the relief demanded in the Complaint.

WITNESS my hand and seal of said Court on the 26th day of April, 2019. Stacy M. Butterfield CLERK OF THE COURT As Clerk of the Court BY: /s/ Asuncion Nieves As Deputy Clerk 17-00123-3 6213471 (SEAL) May 8, 15, 2019 23400 7719

**Notice of Action****IN THE CIRCUIT COURT OF THE TENTH JUDICIAL CIRCUIT IN AND FOR POLK COUNTY, FLORIDA**

PENNYMAC LOAN SERVICES, LLC

Plaintiff,

vs.

ROBERTO LUIS SANCHEZ RIVERA, ET AL Defendants.

**Case No.: 2019CA000794000000 NOTICE OF ACTION**

To the following Defendant(s):

**ROBERTO LUIS SANCHEZ RIVERA**

**Last Known Address:**

6048 Forest Ridge Ln

Winter Haven FL 33881

**Also Attempted:**

W9 Calle 21

Carolina PR, 00983

**MARISARA RODRIGUEZ GUZMAN**

**Last Known Address:**

6048 Forest Ridge Ln

Winter Haven FL 33881

YOU ARE NOTIFIED that an action for Foreclosure of Mortgage on the following described property:

LOT(S) 111, FOREST RIDGE, ACCORDING TO THE PLAT AS RECORDED IN PLAT BOOK 139, PAGES 37 THROUGH 40, OF THE PUBLIC RECORDS OF POLK COUNTY, FLORIDA.

**a/k/a 6048 FOREST RIDGE LN, WINTER HAVEN, FL 33881 POLK**

has been filed against you and you are required to serve a copy of your written defenses, if any, to it on Marinosci Law Group,?P.C., Attorney for Plaintiff, whose address is 100 W. Cypress Creek Road, Suite 1045, Fort Lauderdale, Florida? 33309, within **June 10, 2019** after the first publication of this Notice in the POLK?NEWS SUN file the original with the Clerk or this Court either before service on Plaintiff's attorney or immediately thereafter; otherwise a default will be entered against you for the relief demand in the complaint.

This notice is provided pursuant to Administrative Order No. 2.065.

IN ACCORDANCE WITH THE AMERICANS WITH DISABILITIES ACT, If you are a person with disabilities who needs any accommodation in order to participate in this proceeding, you are entitled at no cost to you, to the provision of certain assistance. Please contact the Office of the Court Administrator, (863) 534-4686 at least 7 days before your scheduled court appearance, or immediately upon receiving this notification if the time before the scheduled appearance is less than 7 days; if you are hearing or voice impaired, call 711...

WITNESS my hand and the seal of this Court this 25th day of April, 2019.

STACY M. BUTTERFIELD

As Clerk of the Court

By: /s/ Asuncion Nieves

As Deputy Clerk

(Court Seal)

18-13854

May 8, 15, 2019

23383 7725

**IN THE CIRCUIT COURT OF THE TENTH JUDICIAL CIRCUIT IN AND FOR POLK COUNTY, FLORIDA**

IN RE: ESTATE OF PATRICIA VIRGINIA SCORZA, Deceased.

**FILE NO. 19CP-0004840****NOTICE OF ACTION**

TO: Joseph Palmer, aka Joseph Eddie Scorza LAST KNOWN PRINCIPLE PLACE OF RESIDENCE: 4345 West Roscrans Hawthorne, CA 90250

**YOU ARE HEREBY NOTIFIED** that a Petition for Determination of Beneficiaries has been filed against you, and you are required to serve a copy of your written defenses, if any, to it on **STEPHEN F. BAKER, ESQ.**, Plaintiff's attorney, whose address is



**Notice of Action**

800 First Street South, Winter Haven, FL 33880, **within thirty (30) days of the first date of publication on or before**

\_\_\_\_\_ and file the original with the Clerk of this Court, either before service on Plaintiffs' attorney, or immediately thereafter; otherwise a default will be entered against you for the relief demanded in the Complaint.

**In accordance with the Americans with Disabilities Act, if you are a person with a disability who needs any special accommodation in order to participate in this proceeding, you are entitled, at no cost to you, to the provision of certain assistance. Please contact the Office of the Court Administrator, (863)534-4690, within (2) working days of your receipt of this Notice of Action; if you are hearing or voice impaired, call (TDD) (863)534-7777 or Florida Relay Service 1-800-955-8770.**

WITNESS my hand and the seal of this Court on this 12th day of April, 2019.

STACY BUTTERFIELD  
Clerk of Court  
BY: /s/ Karen Lindstrom  
DEPUTY CLERK  
(SEAL)  
May 1, 8, 15, 22, 2019  
23675 6993

**Notice of Administration**

**IN THE CIRCUIT COURT OF THE TENTH JUDICIAL CIRCUIT IN AND FOR POLK COUNTY, FLORIDA**  
PROBATE DIVISION  
IN RE: ESTATE OF  
MICHAEL J. DAUGHERTY,  
Deceased.

**File No: 19CP-001056**  
**Division 14**

**NOTICE OF ADMINISTRATION (Testate)**

The administration of the estate of MICHAEL J. DAUGHERTY, deceased, File Number 19CP-1056, is pending in the Circuit Court for Polk County, Florida, the address of which is Polk County Courthouse, 255 North Broadway Avenue, Bartow, Florida 33830. The estate is testate. The names and addresses of the personal representative and the personal representative's attorney are set forth below.

All interested persons on whom a copy of the Notice of Administration is served must file objections that challenge the qualifications of the personal representative, venue, or jurisdiction of this Court, by filing a petition or other pleading requesting relief with this Court, in accordance with the Florida Probate Rules, WITHIN THREE MONTHS AFTER THE DATE OF SERVICE OF A COPY OF THIS NOTICE ON THEM.

ALL OBJECTIONS NOT SO FILED WILL BE FOREVER BARRED.

**Personal Representative:**  
RICKEY DAUGHERTY  
**Attorney for Personal Representative:**

**MARK A. TAYLOR, ESQUIRE**  
**Taylor Law, P.A.**  
Florida Bar No. 784311  
120 East Davidson Street  
Bartow, Florida 33830  
mtaylor@taylorlawpa.com  
Telephone: 863-519-7100  
May 15, 22, 2019  
23710 7972

**IN THE CIRCUIT COURT FOR POLK COUNTY, FLORIDA**  
PROBATE DIVISION  
IN RE: ESTATE OF  
KAY LUCILLE WILLIAMS, Aka KAY T. WILLIAMS,  
Deceased

**File No. 19CP-1139**  
**NOTICE OF ADMINISTRATION AND NOTICE TO CREDITORS**  
The Administration of the Estate of

**Notice of Administration**

KAY LUCILLE WILLIAMS, deceased, File Number 19CP-1139, is pending in the Circuit Court for Polk County, Florida, Probate Division, the address of which is Post Office Box 9000, Drawer CC-4, Bartow, FL 33830-9000. **THE ESTATE IS INTESTATE.** The name and address of the Personal Representative and the Personal Representative's attorney are set forth below.

**ALL INTERESTED PERSONS ARE NOTIFIED THAT:**

All persons on whom this Notice of Administration is served who have objections that challenge the validity of the will, the qualifications of the personal representative, venue, or jurisdiction of this Court are required to file their objections with this Court **WITHIN THREE MONTHS AFTER THE DATE OF SERVICE OF A COPY OF THIS NOTICE ON THEM.** **ALL OBJECTIONS NOT SO FILED WILL BE FOREVER BARRED.**

All creditors of the decedent and other persons having claims or demands against decedent's estate, including unmaturred, contingent or unliquidated claims, on whom a copy of this notice is served must file their claims with this Court **WITHIN THE LATER OF THREE (3) MONTHS AFTER THE DATE OF THE FIRST PUBLICATION OF THIS NOTICE OR THIRTY (30) DAYS AFTER THE DATE OF SERVICE OF A COPY OF THIS NOTICE ON THEM.**

All other creditors of the decedent and persons having claims or demands against the decedent's estate must file their claims with this Court **WITHIN THREE MONTHS AFTER THE DATE OF THE FIRST PUBLICATION OF THIS NOTICE.** **ALL CLAIMS NOT SO FILED WILL BE FOREVER BARRED.**

The date of the first publication of this Notice is: May 15, 2019.  
**Personal Representative:**  
KIMBERLY HOLT  
739 COMSTOCK STREET NW  
WARREN, OH 44483  
**STEPHEN F. BAKER**  
**ATTORNEY AT LAW**  
**Attorney for Personal Representative**  
**800 FIRST STREET S.**  
**WINTER HAVEN, FL 33880**  
**Florida Bar No: 217182**  
**Telephone: (863) 299-2118**  
**Email: sfB@bakeresq.com**  
May 15, 22, 2019  
23675 7994

**IN THE CIRCUIT COURT FOR POLK COUNTY, FLORIDA**  
PROBATE DIVISION  
IN RE: ESTATE OF  
NANCY LYNN MORGAN Aka  
NANCY R. MORGAN,  
Deceased

**File No. 19CP-1163**  
**NOTICE OF ADMINISTRATION AND NOTICE TO CREDITORS**

The Administration of the Estate of NANCY LYNN MORGAN, deceased, File Number 19CP-1163, is pending in the Circuit Court for Polk County, Florida, Probate Division, the address of which is Post Office Box 9000, Drawer CC-4, Bartow, FL 33830-9000. **THE DATE OF THE WILL IS NOVEMBER 16, 2016.** The name and address of the Personal Representative and the Personal Representative's attorney are set forth below.

**ALL INTERESTED PERSONS ARE NOTIFIED THAT:**

All persons on whom this Notice of Administration is served who have objections that challenge the validity of the will, the qualifications of the personal representative, venue, or jurisdiction of this Court are required to file their objections with this Court **WITHIN THREE MONTHS AFTER THE DATE OF SERVICE OF A COPY OF THIS NOTICE ON THEM.** **ALL OBJECTIONS NOT SO FILED WILL BE**

**Notice of Administration**

**FOREVER BARRED.**

All creditors of the decedent and other persons having claims or demands against decedent's estate, including unmaturred, contingent or unliquidated claims, on whom a copy of this notice is served must file their claims with this Court **WITHIN THE LATER OF THREE (3) MONTHS AFTER THE DATE OF THE FIRST PUBLICATION OF THIS NOTICE OR THIRTY (30) DAYS AFTER THE DATE OF SERVICE OF A COPY OF THIS NOTICE ON THEM.**

All other creditors of the decedent and persons having claims or demands against the decedent's estate must file their claims with this Court **WITHIN THREE MONTHS AFTER THE DATE OF THE FIRST PUBLICATION OF THIS NOTICE.** **ALL CLAIMS NOT SO FILED WILL BE FOREVER BARRED.**

The date of the first publication of this Notice is: May 15, 2019.

**Personal Representative:**  
CATHERINE MORGAN  
127 SEVILLA STREET  
AUBURNDALE, FL 33823  
**STEPHEN F. BAKER**  
**ATTORNEY AT LAW**  
**Attorney for Personal Representative**  
**800 FIRST STREET S.**  
**WINTER HAVEN, FL 33880**  
**Florida Bar No: 217182**  
**Telephone: (863) 299-2118**  
**Email: sfB@bakeresq.com**  
May 15, 22, 2019  
23675 7995

**Notice to Creditors**

**IN THE CIRCUIT COURT OF THE TENTH JUDICIAL CIRCUIT IN AND FOR POLK COUNTY, FLORIDA**  
PROBATE DIVISION  
IN RE: ESTATE OF  
MICHAEL J. DAUGHERTY,  
Deceased.

**File No: 19CP-001056**  
**Division 14**

**NOTICE TO CREDITORS**  
The administration of the estate of MICHAEL J. DAUGHERTY, deceased, File Number 19CP-1056, is pending in the Circuit Court for Polk County, Florida, Probate Division, the address of which is 255 N. Broadway Avenue, Bartow, Florida 33830. The names and addresses of the personal representative and the personal representative's attorney are set forth below.

All creditors of the decedent and other persons having claims or demands against decedent's estate, including unmaturred, contingent or unliquidated claims, on whom a copy of this notice is served must file their claims with the Court **WITHIN THE LATER OF 3 MONTHS AFTER THE DATE OF THE FIRST PUBLICATION OF THIS NOTICE OR 30 DAYS AFTER THE DATE OF SERVICE OF A COPY OF THIS NOTICE ON THEM.**

All other creditors of the decedent and other persons having claims or demands against the decedent's estate, including unmaturred, contingent or unliquidated claims, must file their claims with this court **WITHIN 3 MONTHS AFTER THE DATE OF THE FIRST PUBLICATION OF THIS NOTICE.**

**ALL CLAIMS NOT SO FILED WILL BE FOREVER BARRED.**

The date of the first publication of this Notice is May 15, 2019.

**Personal Representative:**  
RICKEY DAUGHERTY  
**Attorney for Personal Representative:**  
**MARK A. TAYLOR, ESQUIRE**  
**Taylor Law, P.A.**  
Florida Bar No. 784311  
120 East Davidson Street  
Bartow, Florida 33830  
mtaylor@taylorlawpa.com  
Telephone: 863-519-7100  
May 15, 22, 2019  
23710 7971

**Notice to Creditors**

**IN THE CIRCUIT COURT FOR POLK COUNTY, FLORIDA**  
PROBATE DIVISION  
IN RE: ESTATE OF  
TONY EUGENE WARD  
Deceased.

**File No.: 19CP-0930**  
**NOTICE TO CREDITORS**

The administration of the estate of TONY EUGENE WARD, deceased, whose date of death was February 28, 2019, is pending in the Circuit Court for Polk County, Florida, Probate Division, the address of which is Drawer CC-4, P. O. Box 9000, Bartow, Florida 33831. The names and addresses of the personal representative and the personal representative's attorney are set forth below.

All creditors of the decedent and other persons having claims or demands against Decedent's Estate on whom a copy of this Notice is required to be served must file their claims with this Court **ON OR BEFORE THE LATER OF 3 MONTHS AFTER THE TIME OF THE FIRST PUBLICATION OF THIS NOTICE OR 30 DAYS AFTER THE DATE OF SERVICE OF A COPY OF THIS NOTICE ON THEM.**

All other creditors of the decedent and other persons having claims or demands against decedent's estate must file their claims with this court **WITHIN 3 MONTHS AFTER THE DATE OF THE FIRST PUBLICATION OF THIS NOTICE.**

**ALL CLAIMS NOT FILED WITHIN THE TIME PERIODS SET FORTH IN FLORIDA STATUTES SECTION 733.702 WILL BE FOREVER BARRED.**

**NOTWITHSTANDING THE TIME PERIODS SET FORTH ABOVE, ANY CLAIM FILED TWO (2) YEARS OR MORE AFTER THE DECEDENT'S DATE OF DEATH IS BARRED.**

The date of the first publication of this notice is May 8, 2019.

**Personal Representative:**  
Eric Todd Ward  
1531 S. Lake Shipp Drive  
Winter Haven, Florida 33880  
**Attorney for Personal Representative:**  
Abel A. Putnam  
Attorney  
Florida Bar Number: 024090  
**Putnam, Creighton & Airth, P.A.**  
**Post Office Box 3545**  
**Lakeland, Florida 33802-3545**  
**Telephone: (863) 682-1178**  
**Fax: (863) 683-3700**  
**E-Mail: aap@putnampa.com**  
**Secondary E-Mail:**  
**aapservice@putnampa.com**  
May 8, 15, 2019  
23557 7573

**IN THE CIRCUIT COURT FOR POLK COUNTY, FL**

PROBATE DIVISION  
IN RE: ESTATE OF  
RICHARD L. PUCHSTEIN,  
Deceased.

**File No.: 19CP- 1017**  
**NOTICE TO CREDITORS**

The administration of the estate of RICHARD L. PUCHSTEIN, deceased, whose date of death was March 2, 2019, and whose social security number ended in 0089, is pending in the Circuit Court for Polk County, Florida, Probate Division, the address of which is 255 N. Broadway Ave., Bartow, FL 33830. The names and addresses of the personal representative and the personal representative's attorney are set forth below.

All creditors of the decedent and other persons having claims or demands against decedent's estate on whom a copy of this notice is required to be served must file their claims with this court **WITHIN THE LATER OF 3 MONTHS AFTER THE TIME OF THE FIRST PUBLICATION OF THIS NOTICE OR 30 DAYS AFTER THE DATE OF SERVICE OF A COPY OF THIS NO-**

**Notice to Creditors**

**TICE ON THEM.**  
All other creditors of the decedent and other persons having claims or demands against decedent's estate must file their claims with this court **WITHIN 3 MONTHS AFTER THE DATE OF THE FIRST PUBLICATION OF THIS NOTICE.**

**ALL CLAIMS NOT FILED WITHIN THE TIME PERIODS SET FORTH IN SECTION 733.702 OF THE FLORIDA PROBATE CODE WILL BE FOREVER BARRED.**

**NOTWITHSTANDING THE TIME PERIOD SET FORTH ABOVE, ANY CLAIM FILED TWO (2) YEARS OR MORE AFTER THE DECEDENT'S DATE OF DEATH IS BARRED.**

The date of first publication of this notice is May 8, 2019.

**Personal Representative:**  
CARL ERIC PUCHSTEIN  
2357 Rockstram Court  
Burford, GA 30519  
**Attorney for Personal Representative:**  
David G. Fisher  
Florida Bar No.: 025964  
**Peterson & Myers, P.A.**  
**242 West Central Avenue**  
**Winter Haven, FL 33880**  
**Telephone: (863) 294-3360**  
**Email:**  
**dfisher@peteronmyers.com**  
May 8, 15, 2019  
23500 7360

**IN THE CIRCUIT COURT FOR POLK COUNTY, FLORIDA**

IN RE: ESTATE OF  
ANTHONY LEOPARDI  
Deceased.  
PROBATE DIVISION

**File No. 2019-CP-001043**  
**NOTICE TO CREDITORS**

The administration of the estate of ANTHONY LEOPARDI, deceased, whose date of death was February 17, 2019, is pending in the Circuit Court for Polk County, Florida, Probate Division, the address of which is P.O. Box 9000, Drawer CC-1, Bartow, Florida 33831.

The names and addresses of the personal representative and the personal representative's attorney are set forth below.

All creditors of the decedent and other persons having claims or demands against decedent's estate on whom a copy of this notice is required to be served must file their claims with this court **ON OR BEFORE THE LATER OF 3 MONTHS AFTER THE TIME OF THE FIRST PUBLICATION OF THIS NOTICE OR 30 DAYS AFTER THE DATE OF SERVICE OF A COPY OF THIS NOTICE ON THEM.**

**ALL OTHER CREDITORS OF THE DECEDENT AND OTHER PERSONS HAVING CLAIMS OR DEMANDS AGAINST DECEDENT'S ESTATE MUST FILE THEIR CLAIMS WITH THIS COURT WITHIN 3 MONTHS AFTER THE DATE OF THE FIRST PUBLICATION OF THIS NOTICE.**

**ALL CLAIMS NOT FILED WITHIN THE TIME PERIODS SET FORTH IN FLORIDA STATUTES SECTION 733.702 WILL BE FOREVER BARRED.**

**NOTWITHSTANDING THE TIME PERIODS SET FORTH ABOVE, ANY CLAIM FILED TWO (2) YEARS OR MORE AFTER THE DECEDENT'S DATE OF DEATH IS BARRED.**

The date of first publication of this notice is May 15, 2019.

**Personal Representative:**  
ANNA MARIE LEOPARDI  
108 Dundee Lane  
Kissimmee, Florida 34758  
**BRINSON AND BRINSON**  
**ATTORNEYS AT LAW, PA**  
**Attorneys for Personal Representative**  
**28 NORTH JOHN YOUNG PARKWAY**  
**KISSIMMEE, FL 32741**  
**Florida Bar No. 663050**  
May 15, 22, 2019  
24107 7954

**Notice to Creditors**

**IN THE CIRCUIT COURT FOR POLK COUNTY, FLORIDA**  
IN RE: ESTATE OF  
John M. Grzybowski  
Deceased.  
**File No. 2019CP-1018**  
PROBATE DIVISION

**NOTICE TO CREDITORS**

The administration of the estate of John M. Grzybowski, deceased, whose date of death was October 21st, 2018, is pending in the Circuit Court for Polk County, Florida, Probate Division, the address of which is P. O. Box 9000, Drawer CC-4, Bartow, FL 33831-9000. The names and addresses of the personal representative and the personal representative's attorney are set forth below.

All creditors of the decedent and other persons having claims or demands against decedent's estate on whom a copy of this notice is required to be served must file their claims with this court **ON OR BEFORE THE LATER OF 3 MONTHS AFTER THE TIME OF THE FIRST PUBLICATION OF THIS NOTICE OR 30 DAYS AFTER THE DATE OF SERVICE OF A COPY OF THIS NOTICE ON THEM.**

All other creditors of the decedent and other persons having claims or demands against decedent's estate must file their claims with this court **WITHIN 3 MONTHS AFTER THE DATE OF THE FIRST PUBLICATION OF THIS NOTICE.**

**ALL CLAIMS NOT FILED WITHIN THE TIME PERIODS SET FORTH IN FLORIDA STATUTES SECTION 733.702 WILL BE FOREVER BARRED.**

**NOTWITHSTANDING THE TIME PERIOD SET FORTH ABOVE, ANY CLAIM FILED TWO (2) YEARS OR MORE AFTER THE DECEDENT'S DATE OF DEATH IS BARRED.**

The date of the first publication of this notice is May 8, 2019.

**Personal Representative:**  
Ann E. Kelly  
3762 Pioneer Trails Street  
Lakeland, FL 33810  
**VICTOR J. TROIANO, ESQ.**  
**TROIANO & ROBERTS, P.A.**  
**Attorneys for Personal Representative**  
**317 SOUTH TENNESSEE AVENUE**  
**LAKELAND, FL 33801-4617**  
**Telephone:(863)686-7136**  
**Florida Bar No. 0221864**  
**Email Addresses:**  
**vtroiano@troianolaw.com**  
**tcook@troianolaw.com**  
May 8, 15, 2019  
23795 7662

**IN THE CIRCUIT COURT FOR POLK COUNTY, FLORIDA**

PROBATE DIVISION  
IN RE: ESTATE OF  
KELLY E. NORTON,  
Deceased.

**File No. 19CP-1019**  
**NOTICE TO CREDITORS**

The administration of the estate of KELLY E. NORTON, deceased, whose date of death was April 2, 2019; File Number 19CP-1019, is pending in the Circuit Court for Polk County, Florida, Probate Division, the address of which is 255 North Broadway Avenue, Bartow, Florida 33830. The names and addresses of the personal representative and the personal representative's attorney are set forth below.

All creditors of the decedent and other persons having claims or demands against decedent's estate, on whom a copy of this notice is required to be served, must file their claims with this court **ON OR BEFORE THE LATER OF 3 MONTHS AFTER THE TIME OF THE FIRST PUBLICATION OF THIS NOTICE OR 30 DAYS AFTER THE DATE OF SERVICE OF A COPY OF THIS NOTICE ON THEM.**

All other creditors of the decedent and other persons having claims or demands against decedent's estate



## Notice to Creditors

must file their claims with this court WITHIN 3 MONTHS AFTER THE DATE OF THE FIRST PUBLICATION OF THIS NOTICE.

ALL CLAIMS NOT FILED WITHIN THE TIME PERIODS SET FORTH IN FLORIDA STATUTES SECTION 733.702 WILL BE FOREVER BARRED.

NOTWITHSTANDING THE TIME PERIOD SET FORTH ABOVE, ANY CLAIM FILED TWO (2) YEARS OR MORE AFTER THE DECEDENT'S DATE OF DEATH IS BARRED.

The date of the first publication of this notice is May 8, 2019.

Signed on this \_\_\_\_\_ day of \_\_\_\_\_, 2019.

DAVID A. NORTON

**Personal Representative**

2087 Auburn Lakes Drive

Rockledge, Florida 32955

PAIGE N. SEEKFORD

**Personal Representative**

3402 Cornwall Square Dr., #302

Riverview, Florida 33578

JASON C. NORTON

**Personal Representative**

1337 Brighton Way

Lakeland, Florida 33813

John K. Vreeland

**Attorney for Personal Representatives**

Florida Bar No. 139668

**GRAY ROBINSON, P.A.**

**Post Office Box 3**

**Lakeland, Florida 33802-0003**

**Telephone: (863)284-2200**

**Email:**

**john.vreeland@gray-robinson.com**

**Secondary Email:**

**sara.fuentes@gray-robinson.com**

**46072.1**

May 8, 15, 2019

23141 7599

## IN THE CIRCUIT COURT FOR POLK COUNTY, FLORIDA PROBATE, TRUST AND GUARDIANSHIP DIVISION

IN RE: ESTATE OF:  
SHARON BROWN SMITH  
Deceased.

**Case No.: 19CP-001030**

### NOTICE TO CREDITORS

The administration of the estate of SHARON BROWN SMITH, deceased, File Number 19-CP-00130, Div.\_\_\_\_, is pending in the Circuit Court for Polk County, Florida, Probate Division, the address of which is 255 N. Broadway Avenue, Bartow, Florida, 33830. The names and addresses of the Personal Representative and the Personal Representative's attorney are set forth below.

All creditors of the decedent and other persons having claims or demands against decedent's estate, including unmaturred, contingent or unliquidated claims, on whom a copy of this notice is served must file their claims with this court WITHIN THE LATER OF 3 MONTHS AFTER THE DATE OF THE FIRST PUBLICATION OF THIS NOTICE OR 30 DAYS AFTER THE DATE OF SERVICE OF A COPY OF THIS NOTICE ON THEM.

All other creditors of the decedent and other persons having claims or demands against decedent's estate, including unmaturred, contingent or unliquidated claims, must file their claims with this court WITHIN 3 MONTHS AFTER THE DATE OF THE FIRST PUBLICATION OF THIS NOTICE.

ALL CLAIMS NOT SO FILED WITHIN THE TIME PERIODS SET FORTH IN SECTION 733.702 OF THE FLORIDA PROBATE CODE WILL BE FOREVER BARRED.

NOTWITHSTANDING THE TIME PERIODS SET FORTH ABOVE, ANY CLAIM FILED TWO (2) YEARS OR MORE AFTER THE DECEDENT'S DATE OF DEATH IS BARRED.

The date of the first publication of this Notice is May 15, 2019.

**Personal Representative:**

JENNIFER HO

## Notice to Creditors

902 Versailles Circle

Maitland, FL 32751

**Attorney for Personal Representative**

**EDWARD A. HILL, ESQUIRE**

**The Law Offices of Edward A. Hill, P.A.**

**1211 W. Fletcher Avenue**

**Tampa, Florida 33612**

**(813)960-2010**

**FBN 196552**

**dewey@ehillpa.com**

May 15, 22, 2019

24511 7911

## IN THE CIRCUIT COURT OF THE TENTH JUDICIAL CIRCUIT IN AND FOR POLK COUNTY, FLORIDA

Probate Division

IN RE: ESTATE OF

DANIEL CLAIR BRENNER a/k/a

DANIEL C. BRENNER,

Deceased

**File Number 19 CP-1072**

### NOTICE TO CREDITORS

The administration of the estate of DANIEL CLAIR BRENNER a/k/a DANIEL C. BRENNER, deceased, whose date of death was March 26, 2019, is pending in the Circuit Court for Polk County, Florida, Probate Division, the address of which is Polk County Courthouse, Post Office Box 9000, Drawer No. CC-4419, Bartow, FL 33830-9000. The names and addresses of the personal representative and the personal representative's attorney are set forth below.

All creditors of the decedent and other persons having claims or demands against decedent's estate on whom a copy of this notice is required to be served must file their claims with this court, **ON OR BEFORE THE LATER OF 3 MONTHS AFTER THE TIME OF THE FIRST PUBLICATION OF THIS NOTICE OR 30 DAYS AFTER THE DATE OF SERVICE OF A COPY OF THIS NOTICE ON THEM.**

All other creditors of the decedent and other persons having claims or demands against decedent's estate must file their claims with this court **WITHIN 3 MONTHS AFTER THE DATE OF THE FIRST PUBLICATION OF THIS NOTICE.**

**ALL CLAIMS NOT FILED WITHIN THE TIME PERIODS SET FORTH IN SECTION 733.702 OF THE FLORIDA PROBATE CODE WILL BE FOREVER BARRED.**

**NOTWITHSTANDING THE TIME PERIODS SET FORTH ABOVE, ANY CLAIM FILED TWO (2) YEARS OR MORE AFTER THE DECEDENT'S DATE OF DEATH IS BARRED.**

The date of the first publication of this notice is May 15, 2019.

**Personal Representative**

H. Craig Brenner

1101 S. Fess Avenue

Bloomington, Indiana 47401

**Attorney for Personal Representative**

Phillip O. Allen, Esquire

Florida Bar No.167375

**PETERSON & MYERS, P.A.**

**Post Office Box 24628**

**Lakeland, Florida 33802-4628**

**Telephone: (863) 683-6511**

**pallen@petersonmyers.com**

**yehepp@petersonmyers.com**

**BREC2L-1**

May 15, 22, 2019

23498 7975

## IN THE CIRCUIT COURT FOR POLK COUNTY, FLORIDA

PROBATE DIVISION

IN RE: ESTATE OF

FRANK PATRICK MURPHY, SR.

Deceased.

**File No.: 19CP-1084**

### NOTICE TO CREDITORS

The administration of the estate of Frank Patrick Murphy, Sr., deceased, whose date of death was April 1, 2019, is pending in the Circuit Court for Polk County, Florida,

## Notice to Creditors

Probate Division, the address of which is Drawer CC-4, P. O. Box 9000, Bartow, Florida 33831-9000. The names and addresses of the personal representative and the personal representative's attorney are set forth below.

All creditors of the decedent and other persons having claims or demands against Decedent's Estate on whom a copy of this Notice is required to be served must file their claims with this Court ON OR BEFORE THE LATER OF 3 MONTHS AFTER THE TIME OF THE FIRST PUBLICATION OF THIS NOTICE OR 30 DAYS AFTER THE DATE OF SERVICE OF A COPY OF THIS NOTICE ON THEM.

All other creditors of the decedent and other persons having claims or demands against decedent's estate must file their claims with this court WITHIN 3 MONTHS AFTER THE DATE OF THE FIRST PUBLICATION OF THIS NOTICE.

ALL CLAIMS NOT FILED WITHIN THE TIME PERIODS SET FORTH IN FLORIDA STATUTES SECTION 733.702 WILL BE FOREVER BARRED.

NOTWITHSTANDING THE TIME PERIODS SET FORTH ABOVE, ANY CLAIM FILED TWO (2) YEARS OR MORE AFTER THE DECEDENT'S DATE OF DEATH IS BARRED.

The date of the first publication of this notice is May 15, 2019.

**Personal Representative:**

Robert D. Murphy

3090 Winter Lake Rd.

Lakeland, Florida 33803

**Attorney for Personal Representative:**

Abel A. Putnam

Attorney

Florida Bar Number: 024090

**Putnam, Creighton & Airth, P.A.**

**Post Office Box 3545**

**Lakeland, Florida 33802-3545**

**Telephone: (863) 682-1178**

**Fax: (863) 683-3700**

**E-Mail: aap@putnampa.com**

**Secondary E-Mail:**

**aapservice@putnampa.com**

May 15, 22, 2019

23557 7974

## IN THE CIRCUIT COURT IN AND FOR POLK COUNTY, FLORIDA.

PROBATE DIVISION

IN RE: ESTATE OF:

EUNICE E. ROWLAND

Deceased.

**FILE NUMBER: 19 CP 1099**

### NOTICE TO CREDITORS

TO ALL PERSONS HAVING CLAIMS OR DEMANDS AGAINST THE ABOVE ESTATE:

You are notified that a Petition for Administration has been filed in the estate of EUNICE E. ROWLAND, File Number 19 CP 1099, in the Circuit Court for Polk County, Florida, Probate Division, the address is P.O. Box 9000, Drawer #CC4, Bartow, FL 33831. The names and addresses of the personal representative and the personal representative's attorney are set forth below.

ALL INTERESTED PERSONS ARE NOTIFIED THAT:

All creditors of the decedent and other persons having claims or demands against the decedent's estate, on whom a copy of this notice is served within three months after the date of the first publication of this notice, must file their claims with this Court WITHIN THE LATER OF THREE MONTHS AFTER THE DATE OF THE FIRST PUBLICATION OF THIS NOTICE OR THIRTY DAYS AFTER THE DATE OF SERVICE OF A COPY OF THIS NOTICE ON THEM.

All other creditors of the decedent and persons having claims or demands against the estate of the decedent must file their claims with this court WITHIN THREE MONTHS AFTER THE DATE OF THE FIRST

## Notice to Creditors

PUBLICATION OF THIS NOTICE. ALL CLAIMS AND DEMANDS NOT SO FILED WILL BE FOREVER BARRED.

The date of the first publication of this Notice is May 15, 2019.

KENNETH HENDRIX, JR.

1225 Greenview Dr.

Lakeland, FL 33805

**OLSEN LAW PARTNERS, LLP**

**BY: /s/ Thomas R. Olsen**

**THOMAS R. OLSEN, ESQUIRE**

**FLORIDA BAR #328995**

**2518 Edgewater Drive**

**Orlando, FL 32804**

**(407)423-5561**

**Attorney for Personal Representative**

May 15, 22, 2019

24492 8004

## IN THE CIRCUIT COURT FOR POLK COUNTY, FLORIDA

PROBATE DIVISION

IN RE: ESTATE OF

JEANETTE M. ROGALSKI,

Deceased.

**File No. 2019CP-001104**

### NOTICE TO CREDITORS

The administration of the estate of Jeanette M. Rogalski, deceased, whose date of death was December 31, 2018, is pending in the Circuit Court for Polk County, Florida, Probate Division, the address of which is P. O. Box 9000, Drawer CC-4, Bartow, Florida 33831-9000. The names and addresses of the personal representative and the personal representative's attorney are set forth below.

All creditors of the decedent and other persons having claims or demands against decedent's estate on whom a copy of this notice is required to be served must file their claims with this court ON OR BEFORE THE LATER OF 3 MONTHS AFTER THE TIME OF THE FIRST PUBLICATION OF THIS NOTICE OR 30 DAYS AFTER THE TIME OF SERVICE OF A COPY OF THIS NOTICE ON THEM.

All other creditors of the decedent and persons having claims or demands against decedent's estate must file their claims with this court WITHIN 3 MONTHS AFTER THE DATE OF THE FIRST PUBLICATION OF THIS NOTICE.

ALL CLAIMS NOT FILED WITHIN THE TIME PERIODS SET FORTH IN FLORIDA STATUTES SECTION 733.702 WILL BE FOREVER BARRED.

NOTWITHSTANDING THE TIME PERIODS SET FORTH ABOVE, ANY CLAIM FILED TWO (2)? YEARS OR MORE AFTER THE DECEDENT'S DATE OF DEATH IS BARRED.

The date of the first publication of this Notice is May 15, 2019.

**Personal Representative:**

Janice M. Kutrucz

786 Squirrel Court

Kissimmee, Florida 32759

**Attorney for Personal Representative:**

**Rodney Durrance, Jr., Esquire**

**Attorney**

**Florida Bar Number: 118303**

**P.O. Box 7787**

**Winter Haven, FL 33883**

**Telephone: (863) 294-0051**

**E-Mail:**

**lawyerdurrance@msn.com**

May 15, 22, 2019

23604 7890

## IN THE CIRCUIT COURT OF THE TENTH JUDICIAL CIRCUIT IN AND FOR POLK COUNTY, FLORIDA

IN RE: ESTATE OF

SILA ALICIA ORTIZ,

Deceased.

**FILE NO 2019-CP-001115**

### NOTICE TO CREDITORS

**TO ALL PERSONS HAVING CLAIMS OR DEMANDS AGAINST THE ABOVE ESTATE:**

The administration of the estate of SILA ALICIA ORTIZ, deceased, File Number 2019-CP-001115 is pending

## Notice to Creditors

in the Circuit Court for Polk County, Florida, Probate Division, the address of which is 225 North Broadway Avenue, Bartow, FL 33830. The names and addresses of the personal representative and the Personal representative's attorney are set forth below.

**ALL INTERESTED PERSONS ARE NOTIFIED THAT:**

All creditors of the decedent and other persons having claims or demands against decedent's estate, including unmaturred, contingent or unliquidated claims, on whom a copy of this notice is served must file their claims with this Court WITHIN THE LATER OF THREE MONTHS AFTER THE DATE OF THE FIRST PUBLICATION OF THIS NOTICE OR THIRTY DAYS AFTER THE DATE OF SERVICE OF A COPY OF THIS NOTICE ON THEM.

All other creditors of the decedent and persons having claims or demands against decedent's estate, including unmaturred, contingent or unliquidated claims, must file their claims with this Court WITHIN THREE MONTHS AFTER THE DATE OF THE FIRST PUBLICATION OF THIS NOTICE.

ALL CLAIMS AND DEMANDS NOT SO FILED WILL BE FOREVER BARRED.

The date of the first publication of this Notice is May 15, 2019.

JACQUELINE CECIL DEL HERBE

32 SAWFISH LANE

KISSIMMEE, FL 34759

**Frank G. Finkbeiner, Attorney**

**Florida Bar No. 146738**

**108 Hillcrest Street**

**P.O. Box 1789**

**Orlando, FL 32802-1789**

**(407) 423-0012**

**Attorney for Personal Representative**

**Designated: frank@fgfatlaw.com**

**Secondary: sharon@fgfatlaw.com**

May 15, 22, 2019

23094 7892

## IN THE CIRCUIT COURT FOR POLK COUNTY, FLORIDA

IN RE: ESTATE OF

Joseph Francis Barth

Deceased.

**File No. 2019CP-1160**

PROBATE DIVISION

### NOTICE TO CREDITORS

The administration of the estate of Joseph Francis Barth, deceased, whose date of death was March 31, 2019, is pending in the Circuit Court for POLK County, Florida, Probate Division, the address of which is P. O. Box 9000, Drawer CC-4, Bartow, FL 33831-9000. The names and addresses of the personal representative and the personal representative's attorney are set forth below.

All creditors of the decedent and other persons having claims or demands against decedent's estate on whom a copy of this notice is required to be served must file their claims with this court ON OR BEFORE THE LATER OF 3 MONTHS AFTER THE TIME OF THE FIRST PUBLICATION OF THIS NOTICE OR 30 DAYS AFTER THE DATE OF SERVICE OF A COPY OF THIS NOTICE ON THEM.

All other creditors of the decedent and other persons having claims or demands against decedent's estate must file their claims with this court WITHIN 3 MONTHS AFTER THE DATE OF THE FIRST PUBLICATION OF THIS NOTICE.

ALL CLAIMS NOT FILED WITHIN THE TIME PERIODS SET FORTH IN FLORIDA STATUTES SECTION 733.702 WILL BE FOREVER BARRED.

NOTWITHSTANDING THE TIME PERIOD SET FORTH ABOVE, ANY CLAIM FILED TWO (2) YEARS OR MORE AFTER THE DECEDENT'S DATE OF DEATH IS BARRED. The date of the first publication of this notice is May 15, 2019.

## Notice to Creditors

**Personal Representative:**

Rita L. DeVries

6702 Lunn



## Notice to Creditors

Bartow, FL, 33831-9000. The names and addresses of the personal representative and the personal representative's attorney are set forth below.

All creditors of the decedent and other persons having claims or demands against decedent's estate on whom a copy of this notice is required to be served must file their claims with this court ON OR BEFORE THE LATER OF 3 MONTHS AFTER THE TIME OF THE FIRST PUBLICATION OF THIS NOTICE OR 30 DAYS AFTER THE DATE OF SERVICE OF A COPY OF THIS NOTICE ON THEM.

All other creditors of the decedent and other persons having claims or demands against decedent's estate must file their claims with this court WITHIN 3 MONTHS AFTER THE DATE OF THE FIRST PUBLICATION OF THIS NOTICE.

ALL CLAIMS NOT FILED WITHIN THE TIME PERIODS SET FORTH IN FLORIDA STATUTES SECTION 733.702 WILL BE FOREVER BARRED.

NOTWITHSTANDING THE TIME PERIODS SET FORTH ABOVE, ANY CLAIM FILED TWO (2) YEARS OR MORE AFTER THE DECEDENT'S DATE OF DEATH IS BARRED.

The date of the first publication of this notice is May 8, 2019.

**Personal Representative:** TRACY VICTORIA GRANT 3431 Lori Lane N. Lakeland, Florida 33801

**Attorney for Personal Representatives:**

**DONALD H. WILSON, JR.**  
Florida Bar Number: 222208  
**BOSWELL & DUNLAP LLP**  
245 S. Central Avenue  
Bartow, FL 33830  
Telephone: (863) 533-7117  
E-Mail: dhw@bosdun.com  
Secondary E-Mail: darlene@bosdun.com  
May 8, 15, 2019  
24099 7657

## IN THE CIRCUIT COURT OF THE TENTH JUDICIAL CIRCUIT IN AND FOR POLK COUNTY, FLORIDA

PROBATE DIVISION  
IN RE: ESTATE OF EDWARD S. KUDRNA, Deceased,

**FILE NO: 2019CP-0630**  
**NOTICE TO CREDITORS**

The administration of the estate of EDWARD S. KUDRNA, deceased, date of death October 28, 2018, is pending in the Circuit Court for Polk County, Florida, Probate Division, the address of which is Post Office Box 9000, Drawer CC-04, Bartow, FL 33831-9000. The names and addresses of the Co-Personal Representatives and the Co-Personal Representatives' are set forth below.

All creditors of the decedent and other persons having claims or demands against decedent's estate on whom a copy of this notice is required to be served must file their claims with this court ON OR BEFORE THE LATER OF 3 MONTHS AFTER THE TIME OF THE FIRST PUBLICATION OF THIS NOTICE OR 30 DAYS AFTER THE DATE OF SERVICE OF A COPY OF THIS NOTICE ON THEM.

All other creditors of the decedent and other persons having claims or demands against decedent's estate must file their claims with this court WITHIN 3 MONTHS AFTER THE DATE OF THE FIRST PUBLICATION OF THIS NOTICE.

ALL CLAIMS NOT FILED WITHIN THE TIME PERIODS SET FORTH IN SECTION 733.702 OF THE FLORIDA STATUTES WILL BE FOREVER BARRED.

NOTWITHSTANDING THE TIME PERIODS SET FORTH ABOVE, ANY CLAIM FILED TWO(2) YEARS OR MORE AFTER THE DECEDENT'S DATE OF DEATH IS

## Notice to Creditors

**BARRED.**  
The first publication date of this Notice is May 8, 2019.

**KEITH E. KUDRNA**  
**Co-Personal Representative**  
373 13th Avenue  
Racine, WI 53403

**JAMES J. MONOSA**  
**Co-Personal Representative**  
5382 Salisbury Lane  
Sarasota, FL 34241

**TED A. LASSEIGNE, ESQUIRE**  
**LASSEIGNE & LADNER, P.A.**  
**Attorney for Personal Representative**

Florida Bar No. 163202  
Post Office Box 2238  
Haines City, FL 33845-2238  
Telephone: 863-422-2216  
tlasseignelaw@gmail.com  
May 8, 15, 2019  
23713 7600

## IN THE CIRCUIT COURT OF THE TENTH JUDICIAL CIRCUIT IN AND FOR POLK COUNTY, FLORIDA

PROBATE DIVISION  
IN RE: ESTATE OF ROBERT M. MOORE, Deceased,

**FILE NO: 2019CP-0632**  
**NOTICE TO CREDITORS**

The administration of the estate of ROBERT M. MOORE, deceased, date of death October 25, 2018, is pending in the Circuit Court for Polk County, Florida, Probate Division, the address of which is Post Office Box 9000, Drawer CC-04, Bartow, FL 33831-9000. The names and addresses of the Personal Representative and the Personal Representative's are set forth below.

All creditors of the decedent and other persons having claims or demands against decedent's estate, on whom a copy of this notice is required to be served must file their claims with this court ON OR BEFORE THE LATER OF 3 MONTHS AFTER THE TIME OF THE FIRST PUBLICATION OF THIS NOTICE OR 30 DAYS AFTER THE DATE OF SERVICE OF A COPY OF THIS NOTICE ON THEM.

All other creditors of the decedent and other persons having claims or demands against decedent's estate must file their claims with this court WITHIN 3 MONTHS AFTER THE DATE OF THE FIRST PUBLICATION OF THIS NOTICE.

ALL CLAIMS NOT FILED WITHIN THE TIME PERIODS SET FORTH IN SECTION 733.702 OF THE FLORIDA STATUTES WILL BE FOREVER BARRED.

NOTWITHSTANDING THE TIME PERIODS SET FORTH ABOVE, ANY CLAIM FILED TWO(2) YEARS OR MORE AFTER THE DECEDENT'S DATE OF DEATH IS BARRED.

The first publication date of this Notice is May 8, 2019.

**TIMOTHY W. MOORE**  
**Personal Representative**  
202 Paradise Island Drive  
Haines City, FL 33844

**TED A. LASSEIGNE, ESQUIRE**  
**LASSEIGNE & LADNER, P.A.**  
**Attorney for Personal Representative**

Florida Bar No. 163202  
Post Office Box 2238  
Haines City, FL 33845-2238  
Telephone: 863-422-2216  
tlasseignelaw@gmail.com  
May 8, 15, 2019  
23713 7654

## IN THE CIRCUIT COURT IN AND FOR POLK COUNTY, FLORIDA

PROBATE DIVISION  
IN RE: ESTATE OF: MARION E. LACKO Deceased.

**FILE NUMBER: 19 CP 0913**  
**NOTICE TO CREDITORS**

TO ALL PERSONS HAVING CLAIMS OR DEMANDS AGAINST THE ABOVE ESTATE:

You are notified that a Petition for Administration has been filed in the

## Notice to Creditors

estate of MARION E. LACKO, File Number 19 CP 0913, in the Circuit Court for Polk County, Florida, Probate Division, the address is P.O. Box 9000, Drawer #CC4, Bartow, FL 33831. The names and addresses of the personal representative and the personal representative's attorney are set forth below.

ALL INTERESTED PERSONS ARE NOTIFIED THAT:

All creditors of the decedent and other persons having claims or demands against the decedent's estate, on whom a copy of this notice is served within three months after the date of the first publication of this notice, must file their claims with this Court WITHIN THE LATER OF THREE MONTHS AFTER THE DATE OF THE FIRST PUBLICATION OF THIS NOTICE OR THIRTY DAYS AFTER THE DATE OF SERVICE OF A COPY OF THIS NOTICE ON THEM.

All other creditors of the decedent and persons having claims or demands against the estate of the decedent must file their claims with this court WITHIN THREE MONTHS AFTER THE DATE OF THE FIRST PUBLICATION OF THIS NOTICE.

ALL CLAIMS AND DEMANDS NOT SO FILED WILL BE FOREVER BARRED.

The date of the first publication of this Notice is May 8, 2019.

**LYNNE M. WIRTH**  
P.O. Box 444  
Trenton, MI 48183

**OLSEN LAW PARTNERS, LLP**  
**BY: /s/ Thomas R. Olsen**  
**THOMAS R. OLSEN, ESQUIRE**  
**FLORIDA BAR #328995**  
**2518 Edgewater Drive**  
**Orlando, FL 32804**  
**(407)423-5561**

**Attorney for Personal Representative**

May 8, 15, 2019  
24492 7594

## IN THE CIRCUIT COURT FOR POLK COUNTY, FLORIDA

PROBATE DIVISION  
In Re The Estate Of:  
JOSEPH MICHAEL BEDFORD  
A/K/A JOSEPH M. BEDFORD  
Deceased,

**File No. 19CP-0945**  
**NOTICE TO CREDITORS**

The administration of the estate of JOSEPH MICHAEL BEDFORD, A/K/A JOSEPH M. BEDFORD, deceased, whose date of death was August 13, 2018, is pending in the Circuit Court for Polk County, Florida, Probate Division, the address of which is Clerk of Court, Post Office Box 9000, Drawer CC-4, Bartow, Florida 33830. The names and addresses of the personal representative and the personal representative's attorney are set forth below.

All creditors of the decedent and other persons having claims or demands against decedent's estate on whom a copy of this notice is required to be served must file their claims with this court ON OR BEFORE THE LATER OF 3 MONTHS AFTER THE TIME OF THE FIRST PUBLICATION OF THIS NOTICE OR 30 DAYS AFTER THE DATE OF SERVICE OF A COPY OF THIS NOTICE ON THEM.

All other creditors of the decedent and other persons having claims or demands against decedent's estate must file their claims with this court WITHIN 3 MONTHS AFTER THE DATE OF THE FIRST PUBLICATION OF THIS NOTICE.

ALL CLAIMS NOT FILED WITHIN THE TIME PERIODS SET FORTH IN FLORIDA STATUTES SECTION 733.702 WILL BE FOREVER BARRED.

NOTWITHSTANDING THE TIME PERIODS SET FORTH ABOVE, ANY CLAIM FILED TWO (2) YEARS OR MORE AFTER THE DECEDENT'S DATE OF DEATH IS

## Notice to Creditors

**BARRED.**  
The date of the first publication of this notice is May 18, 2019.

**Personal Representative:**  
Sharon Horton  
1632 Stephanie Lane  
Lakeland, Florida 33813

**Attorney for Personal Representative:**

**Joseph A. Morrison**  
**Attorney**  
**Florida Bar Number: 313793**  
**4416 Florida National Drive**  
**Lakeland, Florida 33813**  
**Telephone: (863) 644-3399**  
**Fax: (863) 644-2921**  
**E-Mail: tilrow@msn.com**  
May 15, 22, 2019  
23257 7865

## IN THE CIRCUIT COURT FOR POLK COUNTY, FLORIDA

IN RE: ESTATE OF Holly Marie Lane Deceased.

**File No. 2019CP-0989**  
PROBATE DIVISION

**NOTICE TO CREDITORS**

The administration of the estate of Holly Marie Lane, deceased, whose date of death was March 24th, 2019, is pending in the Circuit Court for Polk County, Florida, Probate Division, the address of which is P. O. Box 9000, Drawer CC-4, Bartow, FL 33831-9000. The names and addresses of the personal representative and the personal representative's attorney are set forth below.

All creditors of the decedent and other persons having claims or demands against decedent's estate on whom a copy of this notice is required to be served must file their claims with this court ON OR BEFORE THE LATER OF 3 MONTHS AFTER THE TIME OF THE FIRST PUBLICATION OF THIS NOTICE OR 30 DAYS AFTER THE DATE OF SERVICE OF A COPY OF THIS NOTICE ON THEM.

All other creditors of the decedent and other persons having claims or demands against decedent's estate must file their claims with this court WITHIN 3 MONTHS AFTER THE DATE OF THE FIRST PUBLICATION OF THIS NOTICE.

ALL CLAIMS NOT FILED WITHIN THE TIME PERIODS SET FORTH IN FLORIDA STATUTES SECTION 733.702 WILL BE FOREVER BARRED.

NOTWITHSTANDING THE TIME PERIOD SET FORTH ABOVE, ANY CLAIM FILED TWO (2) YEARS OR MORE AFTER THE DECEDENT'S DATE OF DEATH IS BARRED.

The date of the first publication of this notice is May 1, 2019.

**Personal Representative:**  
Bradley Lane  
3555 Fairview Street  
Safety Harbor, FL 34695  
**LAURIANE CICCARELLI, ESQ.**  
**TROIANO & ROBERTS, P.A.**  
**Attorneys for Personal Representative**

**317 SOUTH TENNESSEE AVENUE**  
**LAKELAND, FL 33801-4617**  
**Email Addresses:**  
**lcicarelli@troianolaw.com**  
**tcook@troianolaw.com**  
May 8, 15, 2019  
23795 7646

## Notice of Foreclosure

**IN THE CIRCUIT COURT OF THE TENTH JUDICIAL CIRCUIT IN AND FOR POLK COUNTY, FLORIDA**

U.S. BANK TRUST, N.A., AS TRUSTEE FOR LSF9 MASTER PARTICIPATION TRUST, Plaintiff,

vs.  
JOSEPH D. FITEZ; VIRGINIA A. FITEZ; AND UNKNOWN OCCUPANTS, TENANTS, OWNERS, AND OTHER UNKNOWN PARTIES, IN-

## Notice of Foreclosure

CLUDING, IF A NAMED DEFENDANT IS DECEASED, THE PERSONAL REPRESENTATIVES, THE SURVIVING SPOUSE, HEIRS, DEVISEES, GRANTEES, CREDITORS, AND ALL OTHER PARTIES CLAIMING BY, THROUGH, UNDER OR AGAINST THAT DEFENDANT, AND ALL CLAIMANTS, PERSONS OR PARTIES, NATURAL OR CORPORATE, OR WHOSE EXACT LEGAL STATUS IS UNKNOWN, CLAIMING UNDER ANY OF THE ABOVE NAMED OR DESCRIBED DEFENDANTS, Defendant(s).

**CASE NO.: 53-2013-CA-005736-0000-00**

**RE-NOTICE OF FORECLOSURE SALE**

**(Publish in the Polk News Sun)**  
**NOTICE IS HEREBY GIVEN** pursuant to a Consent Final Judgment of Foreclosure dated September 14, 2015 and an Order Rescheduling Foreclosure Sale dated April 24, 2019, entered in Civil Case No.: 53-2013-CA-005736-0000-00 of the Circuit Court of the Tenth Judicial Circuit in and for Polk County, Florida, wherein U.S. BANK TRUST, N.A., AS TRUSTEE FOR LSF9 MASTER PARTICIPATION TRUST, Plaintiff, and JOSEPH D. FITEZ; VIRGINIA A. FITEZ; AND UNKNOWN OCCUPANTS, TENANTS, OWNERS, AND OTHER UNKNOWN PARTIES, INCLUDING, IF A NAMED DEFENDANT IS DECEASED, THE PERSONAL REPRESENTATIVES, THE SURVIVING SPOUSE, HEIRS, DEVISEES, GRANTEES, CREDITORS, AND ALL OTHER PARTIES CLAIMING BY, THROUGH, UNDER OR AGAINST THAT DEFENDANT, AND ALL CLAIMANTS, PERSONS OR PARTIES, NATURAL OR CORPORATE, OR WHOSE EXACT LEGAL STATUS IS UNKNOWN, CLAIMING UNDER ANY OF THE ABOVE NAMED OR DESCRIBED DEFENDANTS, are Defendants.

STACY M. BUTTERFIELD, The Clerk of the Circuit Court, will sell to the highest bidder for cash, at **www.polk.realforeclose.com**, at **10:00 AM**, on the **29th** day of **May, 2019**, the following described real property as set forth in said Final Summary Judgment of Foreclosure, to wit:

**LOT 14, DAVENPORT ESTATES PHASE 1, ACCORDING TO THE MAP OR PLAT THEREOF, AS RECORDED IN PLAT BOOK 142, PAGE(S) 31, OF THE PUBLIC RECORDS OF POLK COUNTY, FLORIDA.**

If you are a person claiming a right to funds remaining after the sale, you must file a claim with the clerk no later than 60 days after the sale. If you fail to file a claim you will not be entitled to any remaining funds. After 60 days, only the owner of record as of the date of the lis pendens may claim the surplus.

If you are a person with a disability who needs any accommodation in order to participate in this proceeding, you are entitled, at no cost to you, to the provision of certain assistance. Please contact the Office of the Court Administrator, 255 N. Broadway Avenue, Bartow, Florida 33830, (863) 534-4686, at least 7 days before your scheduled court appearance, or immediately upon receiving this notification if the time before the scheduled appearance is less than 7 days; if you are hearing or voice impaired, call 711.

Dated: April 30, 2019.  
By: Elisabeth Porter  
Florida Bar No.: 645648.

Attorney for Plaintiff: Brian L. Rosaler, Esquire

## Notice of Foreclosure

Popkin & Rosaler, P.A.  
1701West Hillsboro Boulevard  
Suite 400  
Deerfield Beach, FL 33442  
Telephone: (954) 360-9030  
Facsimile: (954) 420-5187  
16-44414  
May 8, 15, 2019  
23540 7574

## IN THE CIRCUIT COURT OF THE TENTH JUDICIAL CIRCUIT IN AND FOR POLK COUNTY, FLORIDA

CALIBER HOME LOANS, INC., Plaintiff,

vs.

VICTOR COLON ORTIZ; UNKNOWN SPOUSE OF VICTOR COLON ORTIZ; DAVENPORT ESTATES HOMEOWNERS' ASSOCIATION, INC.; UNKNOWN TENANT(S) IN POSSESSION #1 and #2, and ALL OTHER UNKNOWN PARTIES, et.al., Defendant(s).

**CASE NO.: 2018CA001957000000**

**NOTICE OF FORECLOSURE SALE**

**(Publish in the Polk News Sun)**  
**NOTICE IS HEREBY GIVEN** pursuant to a Final Summary Judgment of Foreclosure dated April 30, 2019, entered in Civil Case No.: 2018CA001957000000 of the Circuit Court of the Tenth Judicial Circuit in and for Polk County, Florida, wherein CALIBER HOME LOANS, INC., Plaintiff, and VICTOR COLON ORTIZ; DAVENPORT ESTATES HOMEOWNERS' ASSOCIATION, INC.; UNKNOWN TENANT(S) IN POSSESSION #1 N/K/A VICTOR COLON BRADY, are Defendants.

STACY M. BUTTERFIELD, The Clerk of the Circuit Court, will sell to the highest bidder for cash, at **www.polk.realforeclose.com**, at **10:00 AM**, on the **13th** day of **June, 2019**, the following described real property as set forth in said Final Summary Judgment of Foreclosure, to wit:

**LOT 14, DAVENPORT ESTATES PHASE 1, ACCORDING TO THE MAP OR PLAT THEREOF, AS RECORDED IN PLAT BOOK 142, PAGE(S) 31, OF THE PUBLIC RECORDS OF POLK COUNTY, FLORIDA.**

If you are a person claiming a right to funds remaining after the sale, you must file a claim with the clerk no later than 60 days after the sale. If you fail to file a claim you will not be entitled to any remaining funds. After 60 days, only the owner of record as of the date of the lis pendens may claim the surplus.

If you are a person with a disability who needs any accommodation in order to participate in this proceeding, you are entitled, at no cost to you, to the provision of certain assistance. Please contact the Office of the Court Administrator, 255 N. Broadway Avenue, Bartow, Florida 33830, (863) 534-4686, at least 7 days before your scheduled court appearance, or immediately upon receiving this notification if the time before the scheduled appearance is less than 7 days; if you are hearing or voice impaired, call 711.

Dated: May 8, 2019.  
By: Elisabeth Porter  
Florida Bar No.: 645648.

Attorney for Plaintiff: Brian L. Rosaler, Esquire  
**Popkin & Rosaler, P.A.**  
**1701West Hillsboro Boulevard**  
**Suite 400**  
**Deerfield Beach, FL 33442**

**Telephone: (954) 360-9030**  
**Facsimile: (954) 420-5187**  
**18-46219**

May 15, 22, 2019  
23540 7910



## Notice of Foreclosure

IN THE CIRCUIT COURT OF THE 10TH JUDICIAL CIRCUIT, IN AND FOR POLK COUNTY, FLORIDA CIVIL DIVISION JPMORGAN CHASE BANK, NATIONAL ASSOCIATION, Plaintiff,

vs. BILLY E. GAINNEY A/K/A BILLY GAINNEY; UNKNOWN SPOUSE OF BILLY E. GAINNEY A/K/A BILLY GAINNEY; STATE OF FLORIDA DEPARTMENT OF REVENUE; CLERK OF COURTS OF POLK COUNTY, FLORIDA; UNKNOWN PERSON(S) IN POSSESSION OF THE SUBJECT PROPERTY, Defendant(s)

**CASE NO. 532018CA003843000000**

### NOTICE OF FORECLOSURE SALE (Please publish in THE POLK COUNTY DEMOCRAT)

NOTICE IS HEREBY GIVEN pursuant to a Final Judgment of Foreclosure dated April 11th, 2019, and entered in Case No. 532018CA003843000000, of the Circuit Court of the 10th Judicial Circuit in and for Polk County, Florida, wherein JPMORGAN CHASE BANK, NATIONAL ASSOCIATION is Plaintiff and BILLY E. GAINNEY A/K/A BILLY GAINNEY; UNKNOWN SPOUSE OF BILLY E. GAINNEY A/K/A BILLY GAINNEY; UNKNOWN PERSON(S) IN POSSESSION OF THE SUBJECT PROPERTY; STATE OF FLORIDA DEPARTMENT OF REVENUE; CLERK OF COURTS OF POLK COUNTY, FLORIDA; are defendants. STACY M. BUTTERFIELD, the Clerk of the Circuit Court, will sell to the highest and best bidder for cash BY ELECTRONIC SALE AT: WWW.POLK.REALFORECLOSE.COM, at **10:00 A.M.**, on the **28th** day of **May, 2019**, the following described property as set forth in said Final Judgment, to wit:

LOT 16, OF MARIANA WOODS, ACCORDING TO THE PLAT THEREOF, AS RECORDED IN PLAT BOOK 39, PAGE 23, OF THE PUBLIC RECORDS OF POLK COUNTY, FLORIDA. TOGETHER WITH THAT CERTAIN 2001 LEXINGTON DOUBLEWIDE MOBILE HOME VIN #2T630404NA, TITLE NO. 87591234 AND VIN #2T630404NB, TITLE NO. 87591321.

A person claiming an interest in the surplus from the sale, if any, other than the property owner as of the date of the lis pendens must file a claim within 60 days after the sale. Dated this 25 day of April, 2019. Eric Knopp, Esq. Bar. No.: 709921

This notice is provided pursuant to Administrative Order No.1-21.5. In accordance with the Americans with Disabilities Act, if you are a person with a disability who needs any accommodation in order to participate in this proceeding, you are entitled, at no cost to you, to the provision of certain assistance. Please contact the Office of the Court Administrator, 255 North Broadway Avenue, Bartow, FL 33830, Phone No. (863) 534-4686 at least seven days before your scheduled court appearance, or immediately upon receiving this notification if the time before the scheduled appearance is less than seven days; if you are hearing or voice impaired, call 711.

Submitted by: **Kahane & Associates, P.A.** 8201 Peters Road, Ste.3000 Plantation, FL 33324 Telephone: (954) 382-3486 Telefacsimile: (954) 382-5380 Designated service email: notice@kahaneandassociates.com May 8, 15, 2019 23269 7447

## Notice of Foreclosure

IN THE CIRCUIT COURT OF THE TENTH JUDICIAL CIRCUIT IN AND FOR POLK COUNTY, FLORIDA U.S. BANK TRUST, N.A., AS TRUSTEE FOR LSF10 MASTER PARTICIPATION TRUST, Plaintiff,

vs. ALL UNKNOWN HEIRS, CREDITORS, DEVISEES, BENEFICIARIES, GRANTEES, ASSIGNEES, LIENORS, TRUSTEES AND ALL OTHER PARTIES CLAIMING AN INTEREST BY, THROUGH, UNDER OR AGAINST THE ESTATE OF ARTHUR L. LEVELL A/K/A ARTHUR LEVELL, DECEASED; DE'ANDRE L. LEVELL, SR. A/K/A DE'ANDRE L. LEVELL, INDIVIDUALLY AND AS EXECUTOR OF THE ESTATE OF ARTHUR L. LEVELL A/K/A ARTHUR LEVELL, DECEASED; LAKESHORE CLUB OF POLK COUNTY HOMEOWNERS ASSOCIATION, INC.; ARTURO LOUIS LEVELL A/K/A ARTURO L. LEVELL, Defendant(s).

**CASE NO.: 2017CA000155**  
**NOTICE OF FORECLOSURE SALE**

(Publish in the Polk News Sun) **NOTICE IS HEREBY GIVEN** pursuant to a Final Summary Judgment of Foreclosure dated April 22, 2019, entered in Civil Case No.: 2017CA000155 of the Circuit Court of the Tenth Judicial Circuit in and for Polk County, Florida, wherein U.S. BANK TRUST, N.A., AS TRUSTEE FOR LSF10 MASTER PARTICIPATION TRUST, Plaintiff, and ALL UNKNOWN HEIRS, CREDITORS, DEVISEES, BENEFICIARIES, GRANTEES, ASSIGNEES, LIENORS, TRUSTEES AND ALL OTHER PARTIES CLAIMING AN INTEREST BY, THROUGH, UNDER OR AGAINST THE ESTATE OF ARTHUR L. LEVELL A/K/A ARTHUR LEVELL, DECEASED; DE'ANDRE L. LEVELL, SR. A/K/A DE'ANDRE L. LEVELL, INDIVIDUALLY AND AS EXECUTOR OF THE ESTATE OF ARTHUR L. LEVELL A/K/A ARTHUR LEVELL, DECEASED; LAKESHORE CLUB OF POLK COUNTY HOMEOWNERS ASSOCIATION, INC.; ARTURO LOUIS LEVELL A/K/A ARTURO L. LEVELL, are Defendants.

STACY M. BUTTERFIELD, The Clerk of the Circuit Court, will sell to the highest bidder for cash, at **10:00 AM**, on the **5th** day of **June, 2019**, the following described real property as set forth in said Final Summary Judgment of Foreclosure, to wit:

**LOT NO. 49, LAKESHORE CLUB, ACCORDING TO THE PLAT THEREOF, AS RECORDED IN PLAT BOOK 111, AT PAGE 16, OF THE PUBLIC RECORDS OF POLK COUNTY, FLORIDA.**

If you are a person claiming a right to funds remaining after the sale, you must file a claim with the clerk no later than 60 days after the sale. If you fail to file a claim you will not be entitled to any remaining funds. After 60 days, only the owner of record as of the date of the lis pendens may claim the surplus.

If you are a person with a disability who needs any accommodation in order to participate in this proceeding, you are entitled, at no cost to you, to the provision of certain assistance. Please contact the Office of the Court Administrator, 255 N. Broadway Avenue, Bartow, Florida 33830, (863) 534-4686, at least 7 days before your scheduled court appearance, or immediately upon receiving this notification if the time before the scheduled appearance is less than 7 days; if you are hearing or voice impaired, call 711.

Dated: April 30, 2019. By: Elisabeth Porter Florida Bar No.: 645648. Attorney for Plaintiff: Brian L. Ros-

## Notice of Foreclosure

aler, Esquire Popkin & Rosaler, P.A. 1701 West Hillsboro Boulevard Suite 400 Deerfield Beach, FL 33442 Telephone: (954) 360-9030 Facsimile: (954) 420-5187 18-46169 May 8, 15, 2019 23540 7586

## Notice of Hearing

### NOTICE OF PUBLIC HEARING BEFORE THE CITY OF BARTOW CITY COMMISSION

Notice is hereby given that the City Commission of the City of Bartow will hold a public hearing at a Regular City Commission meeting on **Monday, May 20, 2019 at 6:00 p.m.** in the City Commission Chambers of Bartow City Hall located at 450 N. Wilson Avenue to consider the following ordinance(s):

**ORDINANCE NO. 2019-03** – AN ORDINANCE ANNEXING UPON THE PETITION OF THE OWNER THEREOF APPROXIMATELY 36 ACRES OF PROPERTY LOCATED ON THE WEST SIDE OF STATE ROAD 555 A/K/A US HIGHWAY 17; 2,000 FEET NORTH OF US HIGHWAY 98 ALONG WITH APPROXIMATELY 1.4 ACRES OF ADJACENT RIGHT OF WAY FOR STATE ROAD 555 A/K/A US HIGHWAY 17 LYING EAST OF PROPERTY IN SECTION 32, TOWNSHIP 29 SOUTH, RANGE 25 EAST, POLK COUNTY, FLORIDA; AND PROVIDING FOR AN EFFECTIVE DATE UPON FINAL PASSAGE.

**ORDINANCE NO. 2019-05** – AN ORDINANCE AMENDING THE ZONING MAP OF THE CITY OF BARTOW, FLORIDA, REZONING APPROXIMATELY 36 ACRES OF LAND OWNED BY PATRICIA POWELL, ET. AL., AND LOCATED IN SECTIONS 32, TOWNSHIP 29 SOUTH, RANGE 25 EAST, POLK COUNTY, FLORIDA, AS PD, "PLANNED DEVELOPMENT"; AND PROVIDING FOR AN EFFECTIVE DATE UPON FINAL PASSAGE.

The proposed ordinance(s) and/or resolution(s) are available in the office of the City Clerk in the City Hall complex. Interested parties may examine them there or appear at the meeting and be heard with respect to the proposed ordinance(s). Please be advised that if you desire to appeal from any decisions made as a result of the above hearing or meeting, you will need a record of the proceedings and in some cases, a verbatim record is required. You must make your own arrangements to produce this record. (Florida Statute 286.0105)

In accordance with the Americans with Disabilities Act and F.S. 286.26, persons with disabilities needing special accommodations to participate in this proceeding should contact the City Clerk's Office no later than five (5) days prior to this proceeding at telephone number 863-534-0100 for assistance; if hearing impaired call 1-800-955-8771 or voice impaired call 1-800-955-8770 (VOICE) for assistance. May 8, 2019 24172 7709

## Notice of Permit

### NOTICE

Notice is hereby given that the Southwest Florida Water Management District has received Environmental Resource permit application number **783500** from **Group Financial Administrative Services, Inc.** 101 E. Stuart Avenue, Lake Wales, FL 33853. Application received: April 25, 2019. Proposed activity: Residential. Project name: Arlington Square Subdivision. Project size: 14.23 AC. Location: Section 28,

## Notice of Permit

Township 27 South, Range 27 East, in Polk County. Outstanding Florida Water; no. Aquatic preserve: no. The application is available for public inspection Monday through Friday at 7601 U.S. Highway 301 North, Tampa, Florida 33637 or through the "Application & Permit Search Tools" function on the District's website at [www.watermatters.org/permits/](http://www.watermatters.org/permits/). Interested persons may inspect a copy of the application and submit written comments concerning the application. Comments must include the permit application number and be received within 14 days from the date of this notice. If you wish to be notified of intended agency action or an opportunity to request an administrative hearing regarding the application, you must send a written request referencing the permit application number to the Southwest Florida Water Management District, Regulation Bureau, 7601 U.S. Highway 301 North, Tampa, Florida 33637 or submit your request through the District's website at [www.watermatters.org](http://www.watermatters.org). The District does not discriminate based on disability. Anyone requiring accommodation under the ADA should contact the Regulation Bureau at (813)985-7481 or 1(800)836-0797, TDD only 1(800)231-6103. May 15, 2019 24135 7953

## Invitation to Bid

**POLK COUNTY BOARD OF COUNTY COMMISSIONERS A POLITICAL SUBDIVISION OF THE STATE OF FLORIDA HEREIN REFERRED TO AS THE "COUNTY" HEREBY GIVES NOTICE OF INVITATION FOR BID BID 19-708 SALE OF SURPLUS LAND Parcel #282832-000000-022010 located at Canal Road, Lake Wales, FL 33898**

The County is soliciting bids for the sale of surplus land for a County owned parcel. Bid packages may be obtained from the Procurement Division, 330 West Church Street, Bartow, Florida, 33830, (863) 534-6757 or downloaded from our website at <https://www.polkcounty.net/procurement/procurement-bids>. Respondents must submit one (1) original proposal prior to **2:00 p.m.** on the receiving date to the Procurement Division, 330 West Church Street, P.O. Box 9005, Drawer AS05, Bartow, Florida, 33831-9005. Receiving date is Wednesday, **June 5, 2019**. Bids will be opened and publicly read immediately thereafter. Bids submitted after this time will not be considered. Bids must be submitted in a "sealed" parcel. The Procurement Director reserves the right to reject any or all bids. Fran McAskill, Procurement Director May 8, 15, 2019 24094 7681

### Board of County Commissioners Procurement Opportunities

For information on Polk County BoCC procurement opportunities, please visit our website at <https://www.polk-county.net/procurement/procurement-bids>. A list of all active solicitations, i.e., Invitations for Bid, Requests for Proposals, Requests for Information, and other procurement opportunities will be available on that page. To download bid documents, select the link for the desired solicitation and complete the bid summary/registration form and return it to Polk County Procurement via fax at (863) 534-6789 or via email to [procurement@polk-county.net](mailto:procurement@polk-county.net). If the bid document contains informa-

## Invitation to Bid

tion that is unable to be downloaded, the link will list further instructions. To become a vendor please click on the following link <https://www.polk-county.net/procurement>, click on the vendor registration box, at the end of the first paragraph you will click on the word REGISTRATION and follow the instructions to be added to our iSupplier database. All solicitations and procurement information are also available in the lobby of the Procurement Division, 330 West Church Street, Room 150, Bartow, Florida 33830 between the hours of 8:00am and 5:00pm, Monday-Friday.

**To guarantee receipt of notifications of addenda via email, it is necessary to complete the Bid Registration form for the desired solicitation, including your company's email address. Please return it to the Procurement Division via fax at 863-534-6789 or via email to [procurement@polk-county.net](mailto:procurement@polk-county.net).** May 1, 8, 15, 22, 29, 2019 24092 6094

## Notice of Sale

IN THE COUNTY COURT OF THE TENTH JUDICIAL CIRCUIT IN AND FOR POLK COUNTY, FLORIDA ISLAND CLUB RESORT HOMEOWNERS ASSOCIATION, INC., Plaintiff, vs. ABID KHAN MOHAMMED, Defendant. **CASE NO.: 2018-CC-003998** NOTICE OF SALE PURSUANT TO CHAPTER 45

Notice is given that pursuant to the Final Judgment of Foreclosure dated April 26, 2019, in Case No. 2018-CC-003998 of the County Court in and for Polk County, Florida, in which ISLAND CLUB RESORT HOMEOWNERS ASSOCIATION, INC., is the Plaintiff and ABID KHAN MOHAMMED is the Defendant. The Clerk of Court will sell to the highest and best bidder for cash online at <https://www.polk.realforeclose.com> at **10:00 a.m.**, on **May 31, 2019**, the following described property set forth in the Order of Final Judgment:

Lot 66, Bimini Bay-Phase 1, according to the map or plat thereof, as recorded in Plat Book 127, Pages 34 through 37, inclusive, of the Public Records of Polk County, Florida.

Any Person claiming an interest in the surplus from the sale, if any, other than the property owners as of the date of the lis pendens must file a claim within 60 days after the sale. DATED: April 30, 2019 By: /s/ Carlos R. Arias, Esquire Carlos R. Arias, Esquire Fla. Bar No.: 0820911

IF YOU ARE A PERSON WITH A DISABILITY WHO NEEDS ANY ACCOMMODATION IN ORDER TO PARTICIPATE IN THIS PROCEEDING, YOU ARE ENTITLED, AT NO COST TO YOU, TO THE PROVISION OF CERTAIN ASSISTANCE. PLEASE CONTACT THE OFFICE OF THE COURT ADMINISTRATOR, 255 NORTH BROADWAY AVENUE, BARTOW, FL 33830, (863) 534-4686 AT LEAST SEVEN DAYS BEFORE YOUR SCHEDULED COURT APPEARANCE, OR IMMEDIATELY UPON RECEIVING THIS NOTIFICATION IF THE TIME BEFORE THE SCHEDULED APPEARANCE IS LESS THAN SEVEN DAYS; IF YOU ARE HEARING OR VOICE IMPAIRED, CALL 711. **ARIAS BOSINGER, PLLC 140 North Westmonte Drive, Suite 203 Altamonte Springs, FL 32714 (407) 636-2549** May 8, 15, 2019 24026 7446

## Notice of Sale

IN THE CIRCUIT COURT IN THE TENTH JUDICIAL CIRCUIT IN AND FOR POLK COUNTY, FLORIDA SHEILA DIANE ROUNDS, Plaintiff,

v. JOHN DAVID COBARRUBIA, DONALD ALLEN BROWN, DERRICK ANDREW BROWN, DOREEN STONER A/K/A DOREEN MEAD, CHRISTINA ANN JONES, CARRIE E. BROWN, SUSANA COBARRUBIA and SALLY PHILLIPS, Defendants,

**Case No.: 2018CA-003666-0000-00**  
**NOTICE OF SALE**

NOTICE IS HEREBY GIVEN pursuant to a Final Judgment entered on March 8, 2019, in the above entitled cause in the Circuit Court of Polk County, Florida, STACY M. BUTTERFIELD, CPA, the Clerk of the Circuit Court will sell the property situated in Polk County, Florida, described as:

Real property located at 109 Orange Avenue SW, Winter Haven, Florida 33880, further described as: Lot 27 in Lake Shipp Heights, Unit #1, as shown by Map or Plat thereof recorded in the Office of the Clerk of the Circuit Court in and for Polk County, Florida in Plat Book 33 Page 5, to the highest and best bidder for cash, on-line at **10:00 a.m.** (Eastern Time) at [www.polk.realforeclose.com](http://www.polk.realforeclose.com), on **29th day of MAY, 2019**.

ANY PERSON CLAIMING AN INTEREST IN THE SURPLUS FROM THE SALE, IF ANY, OTHER THAN THE PROPERTY OWNER AS OF THE DATE OF THE LIS PENDENS MUST FILE A CLAIM WITHIN 60 DAYS AFTER THE SALE.

IF YOU ARE A PERSON WITH A DISABILITY WHO NEEDS ANY ACCOMMODATION IN ORDER TO PARTICIPATE IN THIS PROCEEDING, YOU ARE ENTITLED, AT NO COST TO YOU, TO THE PROVISION OF CERTAIN ASSISTANCE. PLEASE CONTACT THE COURT ADMINISTRATION, (863)-534-4690 WITHIN 2 WORKING DAYS OF YOUR RECEIPT OF THIS NOTICE IF YOU ARE HEARING OR VOICE IMPAIRED, CALL 711.

WITNESS my hand and official seal of the office this 25th day of April, 2019.

STACY M. BUTTERFIELD, CPA, Clerk of the Circuit Court Drawer CC-12, P.O. Box 9000 Bartow, Florida 33831-9000 By: Yashica Black Deputy Clerk (SEAL) May 8, 15, 2019 23519 7722

IN THE COUNTY COURT OF THE TENTH JUDICIAL CIRCUIT IN AND FOR POLK COUNTY, FLORIDA

LAKES AT LAUREL HIGHLANDS HOMEOWNERS ASSOCIATION, INC., Plaintiff,

vs. SANTIAGO GONZALEZ BRUNET, et al., Defendant.

**CASE NO.: 2018-CC-004466**  
**NOTICE OF SALE PURSUANT TO CHAPTER 45**

Notice is given that pursuant to the Order Resetting Foreclosure Sale dated April 29, 2019, in Case No. 2018-CC-004466 of the County Court in and for Polk County, Florida, in which LAKES AT LAUREL HIGHLANDS HOMEOWNERS ASSOCIATION, INC., is the Plaintiff and SANTIAGO GONZALEZ BRUNET, LUZ MORALES HUERTAS, VIOLETA GONZALEZ BRUNET and UNKNOWN PARTIES IN POSSESSION N/K/A IDALIA GONZALEZ are the Defendants. The Clerk of Court will sell to the highest and best bidder for cash online at



**Notice of Sale**

https://www.polk.realforeclose.com at **10:00 a.m.**, on **June 4, 2019**, the following described property set forth in the Order of Final Judgment: **Lot(s) 21, LAKES AT LAUREL HIGHLANDS PHASE 1A, according to the plat as recorded in Plat Book 159, Pages 44 through 46, of the Public Records of Polk County, Florida.**

Any Person claiming an interest in the surplus from the sale, if any, other than the property owners as of the date of the lis pendens must file a claim within 60 days after the sale. DATED: May 6, 2019

By: /s/ Carlos R. Arias  
Carlos R. Arias, Esquire  
Fla. Bar No.: 0820911

IF YOU ARE A PERSON WITH A DISABILITY WHO NEEDS ANY ACCOMMODATION IN ORDER TO PARTICIPATE IN THIS PROCEEDING, YOU ARE ENTITLED, AT NO COST TO YOU, TO THE PROVISION OF CERTAIN ASSISTANCE. PLEASE CONTACT THE OFFICE OF THE COURT ADMINISTRATOR, 255 NORTH BROADWAY AVENUE, BARTOW, FL 33830, (863) 534-4686 AT LEAST SEVEN DAYS BEFORE YOUR SCHEDULED COURT APPEARANCE, OR IMMEDIATELY UPON RECEIVING THIS NOTIFICATION IF THE TIME BEFORE THE SCHEDULED APPEARANCE IS LESS THAN SEVEN DAYS; IF YOU ARE HEARING OR VOICE IMPAIRED, CALL 711. **ARIAS BOSINGER, PLLC**  
140 North Westmonte Drive, Suite 203  
Altamonte Springs, FL 32714  
(407) 636-2549  
May 15, 22, 2019  
24026 7873

**IN AND FOR POLK COUNTY, FLORIDA CIVIL DIVISION**

COLONNADES PROPERTY OWNERS ASSOCIATION, INC., a Florida not for profit corporation, Plaintiff, vs. ESTATE OF JOHN DELUCA, SR., deceased; JOHN DELUCA, JR.; JAMES F. DELUCA; UNKNOWN SPOUSE, HEIRS, DEVISEES, GRANTEES, ASSIGNEES, CREDITORS, LIENORS AND TRUSTEES OF JOHN DELUCA, SR., DECEASED; ANY AND ALL UNKNOWN PARTIES CLAIMING BY, THROUGH, UNDER AND AGAINST THE HEREIN NAMED DEFENDANTS, WHETHER SAID UNKNOWN PARTIES CLAIM AN INTEREST AS SPOUSES, HEIRS, DEVISEES, GRANTEES OR OTHER CLAIMANTS.

Defendants.  
**Case No.: 2018CC-007242-0000-00 NOTICE OF SALE**

NOTICE IS HEREBY GIVEN pursuant to an Order of Final Judgment of Foreclosure dated April 26, 2019, entered in Civil Case No. 2018CC-007242-0000-00 of the County Court of the 10th Judicial Circuit in and for Polk County, Florida, wherein Colonnades Property Owners Association, Inc., a Florida not-for-profit corporation, Plaintiff and Estate of John DeLuca, Sr., deceased, John DeLuca, Jr., James F. DeLuca, unknown spouse, heirs, devisees, grantees, assignees, creditors, lienors and trustees of John DeLuca, Sr., deceased; and any and all unknown parties claiming by, through, under and against the herein named defendants, whether said unknown parties claim and interest as spouses, heirs, devisees, grantees or other claimants, Defendants. Stacy M. Butterfield, Clerk of the Circuit Court will sell to the highest and best bidder for cash at www.polk.realforeclose.com at **10:00 A.M. on May 31, 2019**, the following described property as set forth in said Final Judgment, to-wit:

**Notice of Sale**

**Lot 168, COLONNADES PHASE TWO, according to the map or plat thereof as recorded in Plat Book 87, Page 30, of the Public Records of Polk County, Florida.**  
ANY PERSON CLAIMING AN INTEREST IN THE SURPLUS FROM THE SALE, IF ANY, OTHER THAN THE PROPERTY OWNER AS OF THE DATE OF THE LIS PENDENS MUST FILE A CLAIM WITHIN 60 DAYS AFTER THE SALE.

IF YOU ARE A PERSON WITH A DISABILITY WHO NEEDS ANY ACCOMMODATION IN ORDER TO PARTICIPATE IN THIS PROCEEDING, YOU ARE ENTITLED, AT NO COST TO YOU, TO THE PROVISION OF CERTAIN ASSISTANCE. PLEASE CONTACT THE COURT ADMINISTRATION, (863) 534-4690 WITHIN 2 WORKING DAYS OF YOUR RECEIPT OF THIS NOTICE. IF YOU ARE HEARING OR VOICE IMPAIRED, CALL TDD (863) 534-7777 OR FLORIDA RELAY SERVICE AT 1-(800)-955-8770. JOSEPH P. MAWHINNEY, ESQ Florida Bar No. 0219932  
**Reed Mawhinney & Link, PLLC**  
1611 Harden Blvd.  
Lakeland, Florida 33803  
Phone: (863)687-1771  
Fax: (863)687-1775  
Attorney for Plaintiff  
May 8, 15, 2019  
24013 7350

**Tax Deeds**

**NOTICE OF APPLICATION FOR TAX DEED**

**NOTICE IS HEREBY GIVEN**, that MARK H FINK, the holder of the following certificate, has filed said certificate for a tax deed to be issued thereon. The certificate number, the description of the property, and the names in which it was assessed are as follows:  
Certificate No: 9578  
Year of Issuance: March-31-2016  
**Tax Deed Number: 00602-2019**  
Description of Property: ORANGE HEIGHTS PB 21 PG 6 BLK 4 LOTS 6 & 7  
2018 TAXES ARE PAID 09-30-25-426500-004060  
Property Address: Name in which assessed: JW MANAGEMENT GROUP LLC  
All of said property being in the county of Polk, State of Florida Unless such certificate or certificates shall be redeemed according to law the property described in such certificate or certificates will be sold to the highest bidder online at www.polk.realtaxdeed.com on: **20th day of June, 2019 at 9:30 a.m.** or any subsequently scheduled sale date.

Dated this 19th day of March 2019 Stacy M. Butterfield Clerk of Circuit Court of Polk County, Florida (SEAL)  
PUBLISH:May 08-2019 May 15-2019 May 22-2019 May 29-2019 WARNING!  
THERE ARE UNPAID TAXES ON THE PROPERTY WHICH YOU OWN, IN WHICH YOU HAVE A LEGAL INTEREST, OR IS CONTIGUOUS TO YOUR PROPERTY. THE PROPERTY WILL BE SOLD AT PUBLIC AUCTION ON **Jun-20-2019 UNLESS BACK TAXES ARE PAID. Make all payments to the Tax Collector of Polk County. Payment must be in the form of cashier's check or money order and made payable to: Tax Collector, Polk County. To receive further information regarding the scheduled auction, contact the Polk County Clerk of Court, Tax Deed Department, at P.O. Box 9000, Drawer CC-8, Bartow, FL 33831-9000 or by phone at (863)534-4528.**  
SERVE NO LATER THAN  
In the event the person cannot be

**Tax Deeds**

served at the address given for them, please post the notice in a conspicuous place at the person;s last known address. F.S. 197.522(2).  
Owner -  
POST NO LATER THAN at  
May 8, 15, 22, 29, 2019  
24189 7299

**NOTICE OF APPLICATION FOR TAX DEED**

**NOTICE IS HEREBY GIVEN**, that MARK H FINK, the holder of the following certificate, has filed said certificate for a tax deed to be issued thereon. The certificate number, the description of the property, and the names in which it was assessed are as follows:  
Certificate No: 9315  
Year of Issuance: July-12-2018  
**Tax Deed Number: 00603-2019**  
Description of Property: CLYATTS L J SUB PB 7 PG 11 LOT 7  
2018 TAXES ARE PAID 06-30-25-392000-000070  
Property Address: Name in which assessed: MANIE DULING

All of said property being in the county of Polk, State of Florida Unless such certificate or certificates shall be redeemed according to law the property described in such certificate or certificates will be sold to the highest bidder online at www.polk.realtaxdeed.com on: **20th day of June, 2019 at 9:30 a.m.** or any subsequently scheduled sale date.

Dated this 19th day of March 2019 Stacy M. Butterfield Clerk of Circuit Court of Polk County, Florida (SEAL)  
PUBLISH:May 08-2019 May 15-2019 May 22-2019 May 29-2019 WARNING!  
THERE ARE UNPAID TAXES ON THE PROPERTY WHICH YOU OWN, IN WHICH YOU HAVE A LEGAL INTEREST, OR IS CONTIGUOUS TO YOUR PROPERTY. THE PROPERTY WILL BE SOLD AT PUBLIC AUCTION ON **Jun-20-2019 UNLESS BACK TAXES ARE PAID. Make all payments to the Tax Collector of Polk County. Payment must be in the form of cashier's check or money order and made payable to: Tax Collector, Polk County. To receive further information regarding the scheduled auction, contact the Polk County Clerk of Court, Tax Deed Department, at P.O. Box 9000, Drawer CC-8, Bartow, FL 33831-9000 or by phone at (863)534-4528.**

SERVE NO LATER THAN  
In the event the person cannot be served at the address given for them, please post the notice in a conspicuous place at the person;s last known address. F.S. 197.522(2).  
Owner -  
POST NO LATER THAN at  
May 8, 15, 22, 29, 2019  
24189 7302

**Tax Deeds**

Name in which assessed: JOHN REGISTER & BURMA FAMILY TRUST  
REGISTER BROOKS III TRUST  
All of said property being in the county of Polk, State of Florida Unless such certificate or certificates shall be redeemed according to law the property described in such certificate or certificates will be sold to the highest bidder online at www.polk.realtaxdeed.com on: **20th day of June, 2019 at 9:30 a.m.** or any subsequently scheduled sale date.

Dated this 19th day of March 2019 Stacy M. Butterfield Clerk of Circuit Court of Polk County, Florida (SEAL)  
PUBLISH:May 08-2019 May 15-2019 May 22-2019 May 29-2019 WARNING!  
THERE ARE UNPAID TAXES ON THE PROPERTY WHICH YOU OWN, IN WHICH YOU HAVE A LEGAL INTEREST, OR IS CONTIGUOUS TO YOUR PROPERTY. THE PROPERTY WILL BE SOLD AT PUBLIC AUCTION ON **Jun-20-2019 UNLESS BACK TAXES ARE PAID. Make all payments to the Tax Collector of Polk County. Payment must be in the form of cashier's check or money order and made payable to: Tax Collector, Polk County. To receive further information regarding the scheduled auction, contact the Polk County Clerk of Court, Tax Deed Department, at P.O. Box 9000, Drawer CC-8, Bartow, FL 33831-9000 or by phone at (863)534-4528.**

SERVE NO LATER THAN  
In the event the person cannot be served at the address given for them, please post the notice in a conspicuous place at the person;s last known address. F.S. 197.522(2).  
Owner -  
POST NO LATER THAN at  
May 8, 15, 22, 29, 2019  
24189 7302

**NOTICE OF APPLICATION FOR TAX DEED**

**NOTICE IS HEREBY GIVEN**, that MARK H FINK, the holder of the following certificate, has filed said certificate for a tax deed to be issued thereon. The certificate number, the description of the property, and the names in which it was assessed are as follows:  
Certificate No: 20574  
Year of Issuance: March-25-2016  
**Tax Deed Number: 00606-2019**  
Description of Property: BEG 5080.48 FT N & 3453.50 FT W OF SE COR OF SEC 12 RUN N 150 FT W 330 FT M/L TO C/L OF CREEK SLY ALONG C/L TO A POINT W OF POB RUN E 320 FT M/L TO POB

2018 TAXES ARE PAID 01-32-28-000000-042060  
Property Address: Name in which assessed: CRISPIN D GARCES MARIA T GARCES  
All of said property being in the county of Polk, State of Florida Unless such certificate or certificates shall be redeemed according to law the property described in such certificate or certificates will be sold to the highest bidder online at www.polk.realtaxdeed.com on: **20th day of June, 2019 at 9:30 a.m.** or any subsequently scheduled sale date.

Dated this 19th day of March 2019 Stacy M. Butterfield Clerk of Circuit Court of Polk County, Florida (SEAL)  
PUBLISH:May 08-2019 May 15-2019 May 22-2019 May 29-2019 WARNING!  
THERE ARE UNPAID TAXES ON THE PROPERTY WHICH YOU OWN, IN WHICH YOU HAVE A LEGAL INTEREST, OR IS CONTIGUOUS TO YOUR PROPERTY. THE PROPERTY WILL BE SOLD AT PUBLIC AUCTION ON **Jun-20-2019 UNLESS BACK TAXES ARE PAID. Make all payments to the Tax Collector of Polk County. Payment must be in the form of cashier's check or money order and made payable to: Tax Collector, Polk County. To receive further information regarding the scheduled auction, contact the Polk County Clerk of Court, Tax Deed Department, at P.O. Box 9000, Drawer CC-8, Bartow, FL 33831-9000 or by phone at (863)534-4528.**  
SERVE NO LATER THAN  
In the event the person cannot be

**Tax Deeds**

OWN, IN WHICH YOU HAVE A LEGAL INTEREST, OR IS CONTIGUOUS TO YOUR PROPERTY. THE PROPERTY WILL BE SOLD AT PUBLIC AUCTION ON **Jun-20-2019 UNLESS BACK TAXES ARE PAID. Make all payments to the Tax Collector of Polk County. Payment must be in the form of cashier's check or money order and made payable to: Tax Collector, Polk County. To receive further information regarding the scheduled auction, contact the Polk County Clerk of Court, Tax Deed Department, at P.O. Box 9000, Drawer CC-8, Bartow, FL 33831-9000 or by phone at (863)534-4528.**

SERVE NO LATER THAN  
In the event the person cannot be served at the address given for them, please post the notice in a conspicuous place at the person;s last known address. F.S. 197.522(2).  
Owner -  
POST NO LATER THAN at  
May 8, 15, 22, 29, 2019  
24189 7303

**NOTICE OF APPLICATION FOR TAX DEED**

**NOTICE IS HEREBY GIVEN**, that MARK H FINK, the holder of the following certificate, has filed said certificate for a tax deed to be issued thereon. The certificate number, the description of the property, and the names in which it was assessed are as follows:  
Certificate No: 12475  
Year of Issuance: June-01-2016  
**Tax Deed Number: 00611-2019**  
Description of Property: BEG AT INTER OF E LINE OF MAGGIE RD & S LINE OF NE 1/4 OF SW 1/4 RUN N 29 DEG 43 MIN 36 SEC W 700 FT TO POB RUN N 29 DEG 43 MIN 36 SEC W 100 FT N 60 DEG 16 MIN 24 SEC E 1237.45 FT E 125.28 FT S 43.68 FT S 60 DEG 16 MIN 24 SEC W 1324.62 FT TO POB BEING LOT 8 OF UNREC SURVEY

2018 TAXES ARE PAID 05-30-26-000000-041120  
Property Address: Name in which assessed: MIKE TENNISON  
All of said property being in the county of Polk, State of Florida Unless such certificate or certificates shall be redeemed according to law the property described in such certificate or certificates will be sold to the highest bidder online at www.polk.realtaxdeed.com on: **20th day of June, 2019 at 9:30 a.m.** or any subsequently scheduled sale date.

Dated this 19th day of March 2019 Stacy M. Butterfield Clerk of Circuit Court of Polk County, Florida (SEAL)  
PUBLISH:May 08-2019 May 15-2019 May 22-2019 May 29-2019 WARNING!  
THERE ARE UNPAID TAXES ON THE PROPERTY WHICH YOU OWN, IN WHICH YOU HAVE A LEGAL INTEREST, OR IS CONTIGUOUS TO YOUR PROPERTY. THE PROPERTY WILL BE SOLD AT PUBLIC AUCTION ON **Jun-20-2019 UNLESS BACK TAXES ARE PAID. Make all payments to the Tax Collector of Polk County. Payment must be in the form of cashier's check or money order and made payable to: Tax Collector, Polk County. To receive further information regarding the scheduled auction, contact the Polk County Clerk of Court, Tax Deed Department, at P.O. Box 9000, Drawer CC-8, Bartow, FL 33831-9000 or by phone at (863)534-4528.**

SERVE NO LATER THAN  
In the event the person cannot be served at the address given for them, please post the notice in a conspicuous place at the person;s last known address. F.S. 197.522(2).  
Owner -  
POST NO LATER THAN at  
May 8, 15, 22, 29, 2019  
24189 7305

**Tax Deeds**

served at the address given for them, please post the notice in a conspicuous place at the person;s last known address. F.S. 197.522(2).  
Owner -  
POST NO LATER THAN at  
May 8, 15, 22, 29, 2019  
24189 7304

**NOTICE OF APPLICATION FOR TAX DEED**

**NOTICE IS HEREBY GIVEN**, that MARK H FINK, the holder of the following certificate, has filed said certificate for a tax deed to be issued thereon. The certificate number, the description of the property, and the names in which it was assessed are as follows:  
Certificate No: 12479  
Year of Issuance: June-01-2016  
**Tax Deed Number: 00612-2019**  
Description of Property: LOT 7 OF UNREC SURVEY COMM INTER OF E BNDRY OF MAGGIE RD & S BNDRY OF NE 1/4 OF SW 1/4 OF SEC RUN N 29 DEG 43 MIN 36 SEC W 600 FT TO POB CONT N 29 DEG 43 MIN 36 SEC W 100 FT N 60 DEG 16 MIN 24 SEC E 1324.62 FT S 115.14 FT S 60 DEG 16 MIN 24 SEC W 1267.54 FT TO POB

2018 TAXES ARE PAID 05-30-26-000000-041180  
Property Address: Name in which assessed: MIKE TENNISON  
All of said property being in the county of Polk, State of Florida Unless such certificate or certificates shall be redeemed according to law the property described in such certificate or certificates will be sold to the highest bidder online at www.polk.realtaxdeed.com on: **20th day of June, 2019 at 9:30 a.m.** or any subsequently scheduled sale date.

Dated this 19th day of March 2019 Stacy M. Butterfield Clerk of Circuit Court of Polk County, Florida (SEAL)  
PUBLISH:May 08-2019 May 15-2019 May 22-2019 May 29-2019 WARNING!  
THERE ARE UNPAID TAXES ON THE PROPERTY WHICH YOU OWN, IN WHICH YOU HAVE A LEGAL INTEREST, OR IS CONTIGUOUS TO YOUR PROPERTY. THE PROPERTY WILL BE SOLD AT PUBLIC AUCTION ON **Jun-20-2019 UNLESS BACK TAXES ARE PAID. Make all payments to the Tax Collector of Polk County. Payment must be in the form of cashier's check or money order and made payable to: Tax Collector, Polk County. To receive further information regarding the scheduled auction, contact the Polk County Clerk of Court, Tax Deed Department, at P.O. Box 9000, Drawer CC-8, Bartow, FL 33831-9000 or by phone at (863)534-4528.**

SERVE NO LATER THAN  
In the event the person cannot be served at the address given for them, please post the notice in a conspicuous place at the person;s last known address. F.S. 197.522(2).  
Owner -  
POST NO LATER THAN at  
May 8, 15, 22, 29, 2019  
24189 7305

**NOTICE OF APPLICATION FOR TAX DEED**

**NOTICE IS HEREBY GIVEN**, that MARK H FINK, the holder of the following certificate, has filed said certificate for a tax deed to be issued thereon. The certificate number, the description of the property, and the names in which it was assessed are as follows:  
Certificate No: 15909

Dated this 19th day of March 2019 Stacy M. Butterfield Clerk of Circuit Court of Polk County, Florida (SEAL)  
PUBLISH:May 08-2019 May 15-2019 May 22-2019 May 29-2019 WARNING!  
THERE ARE UNPAID TAXES ON THE PROPERTY WHICH YOU OWN, IN WHICH YOU HAVE A LEGAL INTEREST, OR IS CONTIGUOUS TO YOUR PROPERTY. THE PROPERTY WILL BE SOLD AT PUBLIC AUCTION ON **Jun-20-2019 UNLESS BACK TAXES ARE PAID. Make all payments to the Tax Collector of Polk County. Payment must be in the form of cashier's check or money order and made payable to: Tax Collector, Polk County. To receive further information regarding the scheduled auction, contact the Polk County Clerk of Court, Tax Deed Department, at P.O. Box 9000, Drawer CC-8, Bartow, FL 33831-9000 or by phone at (863)534-4528.**

SERVE NO LATER THAN  
In the event the person cannot be served at the address given for them, please post the notice in a conspicuous place at the person;s last known address. F.S. 197.522(2).  
Owner -  
POST NO LATER THAN at  
May 8, 15, 22, 29, 2019  
24189 7305



## Tax Deeds

Year of Issuance: July-17-2017  
**Tax Deed Number: 00620-2019**  
 Description of Property:  
 EMERALD HEIGHTS SUB PB 8 PG 24 BLK A LOT 12  
 2018 TAXES PAID  
 12-30-27-925500-001120  
 Property Address:  
 Name in which assessed:  
 IGLESIA BAUTISTA NUEVO AMANECER INC  
 All of said property being in the county of Polk, State of Florida Unless such certificate or certificates shall be redeemed according to law the property described in such certificate or certificates will be sold to the highest bidder online at [www.polk.realtaxdeed.com](http://www.polk.realtaxdeed.com) on: **20th day of June, 2019 at 9:30 a.m.** or any subsequently scheduled sale date.

Dated this 19th day of March 2019  
 Stacy M. Butterfield  
 Clerk of Circuit Court of Polk County, Florida (SEAL)  
 PUBLISH:May 08-2019 May 15-2019 May 22-2019 May 29-2019  
**WARNING!**  
 THERE ARE UNPAID TAXES ON THE PROPERTY WHICH YOU OWN, IN WHICH YOU HAVE A LEGAL INTEREST, OR IS CONTIGUOUS TO YOUR PROPERTY. THE PROPERTY WILL BE SOLD AT PUBLIC AUCTION ON **Jun-20-2019** UNLESS BACK TAXES ARE PAID. **Make all payments to the Tax Collector of Polk County. Payment must be in the form of cashier's check or money order and made payable to: Tax Collector, Polk County. To receive further information regarding the scheduled auction, contact the Polk County Clerk of Court, Tax Deed Department, at P.O. Box 9000, Drawer CC-8, Bartow, FL 33831-9000 or by phone at (863)534-4528.**  
 SERVE NO LATER THAN

In the event the person cannot be served at the address given for them, please post the notice in a conspicuous place at the person;s last known address. F.S. 197.522(2).  
 Owner -  
 POST NO LATER THAN at  
 May 8, 15, 22, 29, 2019  
 24189 7305

### NOTICE OF APPLICATION FOR TAX DEED

**NOTICE IS HEREBY GIVEN**, that POLK COUNTY, the holder of the following certificate, has filed said certificate for a tax deed to be issued thereon. The certificate number, the description of the property, and the names in which it was assessed are as follows:  
 Certificate No: 16688  
 Year of Issuance: June-01-2014  
**Tax Deed Number: 00656-2019**  
 Description of Property:  
 CANDELIGHT GROVES UNIT NO 2 PB 62 PG 1 LOT 36  
 INCLUDES 2018 TAXES  
 14-30-27-927040-000360  
 Property Address:  
 Name in which assessed:  
 ESTATE OF JANOUOLA FISH  
 All of said property being in the county of Polk, State of Florida Unless such certificate or certificates shall be redeemed according to law the property described in such certificate or certificates will be sold to the highest bidder online at [www.polk.realtaxdeed.com](http://www.polk.realtaxdeed.com) on: **20th day of June, 2019 at 9:30 a.m.** or any subsequently scheduled sale date.

Dated this 26th day of March 2019  
 Stacy M. Butterfield  
 Clerk of Circuit Court of Polk County, Florida (SEAL)  
 PUBLISH:May 08-2019 May 15-2019 May 22-2019 May 29-2019  
**WARNING!**

## Tax Deeds

THERE ARE UNPAID TAXES ON THE PROPERTY WHICH YOU OWN, IN WHICH YOU HAVE A LEGAL INTEREST, OR IS CONTIGUOUS TO YOUR PROPERTY. THE PROPERTY WILL BE SOLD AT PUBLIC AUCTION ON **Jun-20-2019** UNLESS BACK TAXES ARE PAID. **Make all payments to the Tax Collector of Polk County. Payment must be in the form of cashier's check or money order and made payable to: Tax Collector, Polk County. To receive further information regarding the scheduled auction, contact the Polk County Clerk of Court, Tax Deed Department, at P.O. Box 9000, Drawer CC-8, Bartow, FL 33831-9000 or by phone at (863)534-4528.**  
 SERVE NO LATER THAN

In the event the person cannot be served at the address given for them, please post the notice in a conspicuous place at the person;s last known address. F.S. 197.522(2).  
 Owner -  
 POST NO LATER THAN at  
 May 8, 15, 22, 29, 2019  
 24189 7310

### NOTICE OF APPLICATION FOR TAX DEED

**NOTICE IS HEREBY GIVEN**, that POLK COUNTY, the holder of the following certificate, has filed said certificate for a tax deed to be issued thereon. The certificate number, the description of the property, and the names in which it was assessed are as follows:  
 Certificate No: 17278  
 Year of Issuance: June-01-2014  
**Tax Deed Number: 00657-2019**  
 Description of Property:  
 WEST FROSTPROOF PB 9 PG 22 BLK 3 LOTS 1 THRU 5 & 1A & 1C  
 INCLUDES 2018 TAXES  
 02-32-27-932000-003010  
 Property Address:  
 Name in which assessed:  
 REGINA GRACIA

All of said property being in the county of Polk, State of Florida Unless such certificate or certificates shall be redeemed according to law the property described in such certificate or certificates will be sold to the highest bidder online at [www.polk.realtaxdeed.com](http://www.polk.realtaxdeed.com) on: **20th day of June, 2019 at 9:30 a.m.** or any subsequently scheduled sale date.

Dated this 26th day of March 2019  
 Stacy M. Butterfield  
 Clerk of Circuit Court of Polk County, Florida (SEAL)  
 PUBLISH:May 08-2019 May 15-2019 May 22-2019 May 29-2019  
**WARNING!**

THERE ARE UNPAID TAXES ON THE PROPERTY WHICH YOU OWN, IN WHICH YOU HAVE A LEGAL INTEREST, OR IS CONTIGUOUS TO YOUR PROPERTY. THE PROPERTY WILL BE SOLD AT PUBLIC AUCTION ON **Jun-20-2019** UNLESS BACK TAXES ARE PAID. **Make all payments to the Tax Collector of Polk County. Payment must be in the form of cashier's check or money order and made payable to: Tax Collector, Polk County. To receive further information regarding the scheduled auction, contact the Polk County Clerk of Court, Tax Deed Department, at P.O. Box 9000, Drawer CC-8, Bartow, FL 33831-9000 or by phone at (863)534-4528.**  
 SERVE NO LATER THAN

In the event the person cannot be

## Tax Deeds

served at the address given for them, please post the notice in a conspicuous place at the person;s last known address. F.S. 197.522(2).  
 Owner -  
 POST NO LATER THAN at  
 May 8, 15, 22, 29, 2019  
 24189 7311

### NOTICE OF APPLICATION FOR TAX DEED

**NOTICE IS HEREBY GIVEN**, that POLK COUNTY, the holder of the following certificate, has filed said certificate for a tax deed to be issued thereon. The certificate number, the description of the property, and the names in which it was assessed are as follows:  
 Certificate No: 19824  
 Year of Issuance: June-01-2014  
**Tax Deed Number: 00660-2019**

Description of Property:  
 BEG 252PT5 FT W OF NE COR OF SE 1/4 OF NW 1/4 RUN W 252PT5 FT S 200 FT E 252PT5 FT N TO BEG LESS RD'S ON N & W SIDES  
 INCLUDES 2018 TAXES  
 27-31-28-000000-032020  
 Property Address:  
 Name in which assessed:  
 TRUST #0782

All of said property being in the county of Polk, State of Florida Unless such certificate or certificates shall be redeemed according to law the property described in such certificate or certificates will be sold to the highest bidder online at [www.polk.realtaxdeed.com](http://www.polk.realtaxdeed.com) on: **20th day of June, 2019 at 9:30 a.m.** or any subsequently scheduled sale date.

Dated this 26th day of March 2019  
 Stacy M. Butterfield  
 Clerk of Circuit Court of Polk County, Florida (SEAL)  
 PUBLISH:May 08-2019 May 15-2019 May 22-2019 May 29-2019  
**WARNING!**

THERE ARE UNPAID TAXES ON THE PROPERTY WHICH YOU OWN, IN WHICH YOU HAVE A LEGAL INTEREST, OR IS CONTIGUOUS TO YOUR PROPERTY. THE PROPERTY WILL BE SOLD AT PUBLIC AUCTION ON **Jun-20-2019** UNLESS BACK TAXES ARE PAID. **Make all payments to the Tax Collector of Polk County. Payment must be in the form of cashier's check or money order and made payable to: Tax Collector, Polk County. To receive further information regarding the scheduled auction, contact the Polk County Clerk of Court, Tax Deed Department, at P.O. Box 9000, Drawer CC-8, Bartow, FL 33831-9000 or by phone at (863)534-4528.**  
 SERVE NO LATER THAN

In the event the person cannot be served at the address given for them, please post the notice in a conspicuous place at the person;s last known address. F.S. 197.522(2).  
 Owner -  
 POST NO LATER THAN at  
 May 8, 15, 22, 29, 2019  
 24189 7312

### NOTICE OF APPLICATION FOR TAX DEED

**NOTICE IS HEREBY GIVEN**, that POLK COUNTY, the holder of the following certificate, has filed said certificate for a tax deed to be issued thereon. The certificate number, the description of the property, and the names in which it was assessed are as follows:  
 Certificate No: 8879  
 Year of Issuance: June-01-2014  
**Tax Deed Number: 00661-2019**  
 Description of Property:  
 FORES SUB PB 8 PG 30 BLK 1 LOT 9  
 INCLUDES 2018 TAXES

## Tax Deeds

07-30-25-398000-001090  
 Property Address:  
 Name in which assessed:  
 ESTATE OF HENCEFORD L ALLEN AKA HANCEFORD L ALLEN  
 All of said property being in the county of Polk, State of Florida Unless such certificate or certificates shall be redeemed according to law the property described in such certificate or certificates will be sold to the highest bidder online at [www.polk.realtaxdeed.com](http://www.polk.realtaxdeed.com) on: **20th day of June, 2019 at 9:30 a.m.** or any subsequently scheduled sale date.

Dated this 27th day of March 2019  
 Stacy M. Butterfield  
 Clerk of Circuit Court of Polk County, Florida (SEAL)  
 PUBLISH:May 08-2019 May 15-2019 May 22-2019 May 29-2019  
**WARNING!**

THERE ARE UNPAID TAXES ON THE PROPERTY WHICH YOU OWN, IN WHICH YOU HAVE A LEGAL INTEREST, OR IS CONTIGUOUS TO YOUR PROPERTY. THE PROPERTY WILL BE SOLD AT PUBLIC AUCTION ON **Jun-20-2019** UNLESS BACK TAXES ARE PAID. **Make all payments to the Tax Collector of Polk County. Payment must be in the form of cashier's check or money order and made payable to: Tax Collector, Polk County. To receive further information regarding the scheduled auction, contact the Polk County Clerk of Court, Tax Deed Department, at P.O. Box 9000, Drawer CC-8, Bartow, FL 33831-9000 or by phone at (863)534-4528.**  
 SERVE NO LATER THAN

In the event the person cannot be served at the address given for them, please post the notice in a conspicuous place at the person;s last known address. F.S. 197.522(2).  
 Owner -  
 POST NO LATER THAN at  
 May 8, 15, 22, 29, 2019  
 24189 7313

## Other Notices

**IN THE CIRCUIT COURT OF THE TENTH JUDICIAL CIRCUIT IN AND FOR POLK COUNTY, FLORIDA**  
 IN RE FORFEITURE:  
 2007 Ford F-150 Pick-Up Truck,  
 White in Color, bearing  
 VIN #1FTRF12237KD48190  
**CASE NO.: 2019CA-001081-0000**  
**NOTICE OF FORFEITURE PROCEEDINGS**

TO ALL PERSONS WHO CLAIM AN INTEREST IN THE FOLLOWING PROPERTY:  
**2007 Ford F-150 Pick-Up Truck, White in Color, bearing VIN #1FTRF12237KD48190**  
 The City of Bartow, Florida seized the above described property on or about February 6, 2019 in or about Bartow, Polk County, Florida. A Verified Complaint for Order of Probable Cause Finding and Final Order of Forfeiture pursuant to the Florida Contraband Forfeiture Act, Sections 932.701-.7062, Florida Statutes (2018), has been filed in the Circuit Court, in and for Polk County.

If no claimant appears and no claim is filed, a request will be made for an immediate hearing and Final Order of Forfeiture.  
**Kirk S. Warren, Esquire**  
**Post Office Box 151**  
**Lakeland, FL 33802-0151**  
**(863)688-3400**  
**FL Bar No. 439177**  
**kswatty1@verizon.net**  
**Attorney for Petitioner, City of Bartow, Florida**  
 May 8, 15, 2019  
 24497 7667

## Other Notices

### DEPARTMENT OF HOMELAND SECURITY FEDERAL EMERGENCY MANAGEMENT AGENCY

Proposed Flood Hazard Determinations for Unincorporated Areas of Polk County, Florida, Case No. **19-04-0741P**. The Department of Homeland Security's Federal Emergency Management Agency (FEMA) solicits technical information or comments on proposed flood hazard determinations for the Flood Insurance Rate Map (FIRM), and where applicable, the Flood Insurance Study (FIS) report for your community. These flood hazard determinations may include the addition or modification of Base Flood Elevations, base flood depths, Special Flood Hazard Area boundaries or zone designations, or the regulatory floodway. The FIRM and, if applicable, the FIS report have been revised to reflect these flood hazard determinations through issuance of a Letter of Map Revision (LOMR), in accordance with Title 44, Part 65 of the Code of Federal Regulations. These determinations are the basis for the floodplain management measures that your community is required to adopt or show evidence of having in effect to qualify or remain qualified for participation in the National Flood Insurance Program. For more information on the proposed flood hazard determinations and information on the statutory 90-day period provided for appeals, please visit FEMA's website at [www.fema.gov/plan/prevent/fhm/bfe](http://www.fema.gov/plan/prevent/fhm/bfe), or call the FEMA Map Information eXchange (FMIX) toll free at 1-877-FEMA MAP (1-877-336-2627).  
 May 15, 22, 2019  
 23987 7720

### WEBB'S TOWING 719 MAGNOLIA AVE AUBURNDALE, FL 33823-4109 PHONE: 863-967-2354 FAX: 863-967-1723

#### NOTICE OF PUBLIC SALE

WEBB'S TOWING gives Notice of Foreclosure of Lien and intent to sell these vehicles on **05/31/2019, 09:00 am** at 719 MAGNOLIA AVE AUBURNDALE, FL 33823-4109, pursuant to subsection 713.78 of the Florida Statutes. WEBB'S TOWING reserves the right to accept or reject any and/or all bids.  
 1FADP3F23GL219685  
 2016 FORD  
 1FALP52UXTG314391  
 1996 FORD  
 1FTYR14UXWTA79194  
 1998 FORD  
 May 15, 2019  
 23841 7729

## Other Notices

### READY SET TOW INC 803 OLD WINTER HAVEN RD AUBURNDALE, FL 33823 863-934-0386

#### NOTICE OF PUBLIC SALE

READY SET TOW INC gives notice of foreclosure of lien and intent to sell these vehicles at **9:00 am**, at 803 OLD WINTER HAVEN RD., AUBURNDALE, FLORIDA 33823, pursuant to subsection 713.78 of the Florida Statutes. READY SET TOW INC reserves the right to accept or reject any and/or all bids.  
**AUCTION DATE 06-08-2019 9:00 A.M.**  
 2000 HYUNDAI  
 VIN KMHJW35F5YU164068  
 1997 CHEVROLET  
 2G1FP22K4V2110872  
 2003 HONDA  
 2HGES25793H517378  
 1988 MERCURY  
 2MEBM74F2JX692560  
 1987 CHEVROLET  
 1G1AW51R3H6180153  
 May 15, 2019  
 23572 8047

### READY SET TOW INC 803 OLD WINTER HAVEN RD AUBURNDALE, FL 33823 863-934-0386

#### NOTICE OF PUBLIC SALE

READY SET TOW INC gives notice of foreclosure of lien and intent to sell these vehicles at **9:00 am**, at 803 OLD WINTER HAVEN RD., AUBURNDALE, FLORIDA 33823, pursuant to subsection 713.78 of the Florida Statutes. READY SET TOW INC reserves the right to accept or reject any and/or all bids.  
**AUCTION DATE 06-10-2019 9:00 A.M.**  
 2007 CHRYSLER  
 VIN# 3A4FY48B57T59770  
 May 15, 2019  
 23572 7952

### NOTICE UNDER FICTITIOUS NAME LAW PURSUANT TO SECTION 865.09, FLORIDA STATUTES

NOTICE IS HEREBY GIVEN that the undersigned, desiring to engage in business under the Fictitious Name of **STORAGE KING USA**, with a mailing address of 215 East 58th St., #4C, New York, NY 10022, and a principal office located in Polk County, intends to register the said name with the FL Dept. of State, Div. of Corps., Tallahassee, FL. Owner: AGAP Lakeland LLC  
 May 15, 2019  
 23768 8053



Send  
 Legal Ads to  
[legals@scmginc.com](mailto:legals@scmginc.com)  
 863.533.4183



**Other Notices**

**NOTICE OF PUBLIC SALE**

Notice of Public Sale of the contents of the following storage units located at Edgewood Mini Storage, 2200 E. Edgewood Drive, Lakeland, Florida, 33803. The sale will be on **Friday May 31, 2019 at 11:00 A.M.** Units contain household goods.

Unit # Tenant Name  
 60 Kirstin Hurley  
 117 Claudia Brodnax  
 129 Cynthia Clayton  
 141 Jeremy Hargis  
 177 Cory Daniels  
 191 Dawn Brown  
 196 Evanchi Foster  
 217 Deanthony Williams  
 226 Krystal Stageberg  
 235 Saberon Averette  
 254 William Enamorado  
 265 Rebecca Watkins  
 273 Patrick Njubi  
 312 Trevor Puskar  
 313 Mitchell Holder  
 332 Amy Clingenpeel  
 335 Ann Emmert  
 367 Jenae Hill  
 383 Melissa Irving  
 392 Chris Kraft  
 412 Amanda Enamorado  
 423 Alan Hoepfner  
 470 Edson TRosty  
 476 Harold Voyles  
 480 Shante Taylor  
 483 Lora Moffit  
 490 Cory Watkins  
 491 Kimberly Hodge  
 493 Suzanne Duncan  
 564 Frederick Oswald  
 598 Michele Morgan  
 611 Christine McMillan  
 612 Richard Cobb Jr.  
 622 Ronald Trim  
 625 Paul Wolf  
 630 James Barrios  
 638 Elizabeth William  
 658 David Hodgson  
 661 Nelva Maldonado  
 680 Kathleen Hendrix  
 734 MACD INC.  
 779 Dane Myers  
 807 James Barclay  
 829 Terry Love

Sale being held to satisfy landlords' lien. Seller reserves the right to reject any/all bids and to withdraw any unit from sale. Cash only. Contents to be removed within 24 hours.

**EDGEWOOD MINI STORAGE**  
 2200 E. Edgewood Drive  
 Lakeland, FL. 33803  
 Phone: (863) 667-0916  
 Fax: (863) 665-1173  
 Email: edgewoodministorage@gmail.com  
 May 8, 15, 2019  
 23021 7230

**Other Notices**

**NOTICE**

Notice is hereby given that the Southwest Florida Water Management District has received Environmental Resource permit application number **782779** from **Haverty Furniture Companies**, 780 Johnson Ferry Road, Suite 800 Atlanta GA 30342. Application received: 4/12/2019. Proposed activity: Drainage improvements Project name: Havertys Drainage Improvements Project size: 3.06 Location: Section(s) 06 Township 29 South, Range 24 East, in Polk County. Outstanding Florida Water: no. Aquatic preserve: no. The application is available for public inspection Monday through Friday at Southwest Florida Water Management District 170 Century Boulevard, Bartow, Florida 33830-7700. Interested persons may inspect a copy of the application and submit written comments concerning the application. Comments must include the permit application number and be received within 14 days from the date of this notice. If you wish to be notified of intended agency action or an opportunity to request an administrative hearing regarding the application, you must send a written request referencing the permit application number to the Southwest Florida Water Management District, Regulation Performance Management Department, 2379 Broad Street, Brooksville, FL 34604-6899 or submit your request through the District's website at [www.watmatters.org](http://www.watmatters.org). The District does not discriminate based on disability. Anyone requiring accommodation under the ADA should contact the Regulation Performance Management Department at (352)796-7211 or 1(800)423-1476, TDD only 1(800)231-6103.  
 May 15, 2019  
 23507 8054

**Gator Towing & Automotive of Polk County, Llc.**  
 1505 E Hooker Street  
 Bartow, FL. 33830  
 863-519-4665 fax 863-533-5317  
**Public Auction Notice**  
**May 27, 2019, 9:00am**  
 2007 Jeep Liberty  
 VIN# 1J4GK48K27W525505  
**June 7, 2019, 9:00am**  
 2000 Nissan Maxima GLE  
 VIN# JN1CA31D0YT521021  
 2004 Ford Freestar Van  
 VIN# 2FMZA51624BA73083  
 May 15, 2019  
 23115 7903

**Notice of Sale**

**IN THE COUNTY COURT IN AND FOR POLK COUNTY, FLORIDA WILLIAMSBURG CONDOMINIUM ASSOCIATION, INC.**  
 % Stephen F. Baker, Attorney  
 800 First Street South  
 Winter Haven, Florida 33880,  
 Plaintiff,  
 vs.  
 ELIASAR RAMIREZ  
 120 Lynn Avenue  
 Auburndale, FL 33823  
 Defendants.  
**CASE NO. 2018-CC-005996**  
**NOTICE OF SALE**  
**NOTICE IS HEREBY GIVEN** that, pursuant to a Final Judgment entered in the above entitled cause in the Circuit Court in Polk County, Florida, I will sell the property situated in Polk County, Florida described as:  
 Condominium Parcel: Unit No. 1, Building No. B, of Williamsburg Condominium Phase 1, a Condominium, together with an undivided interest in the common elements appurtenant thereto, according to the Plat thereof as recorded in Condominium Plat Book 7 at Pages 20 and 21, and being further described in that certain Declaration of Condominium recorded in O.R. Book 2256 at Pages 717 through 757, together with any amendments thereto, all as recorded in the Public Records of Polk County, Florida.  
 at public sale, to the highest and best bidder for cash, on **June 4, 2019 at 10:00 A.M.** (EASTERN STANDARD TIME) online at [www.polk.realforeclose.com](http://www.polk.realforeclose.com).  
 Any person claiming an interest in the surplus from the sale, if any, other than the property owner as of the date of the lis pendens must file a claim within 60 days after the sale. "If you are a person with a disability who needs any accommodation in order to participate in this proceeding, you are entitled, at no cost to you, to the provision of certain assistance. Please contact the Office of the Court Administrator, 255 N. Broadway Avenue, Bartow, Florida 33830, (863) 534-4686, at least 7 days before your scheduled court appearance, or immediately upon receiving this notification if the time before the scheduled appearance is less than 7 days; if you are hearing or voice impaired, call 711".  
 DATED this 13th day of May, 2019.  
**STEPHEN F. BAKER, ESQUIRE**  
 For The Court  
**STEPHEN F. BAKER, ESQUIRE**  
 800 First Street South  
 Winter Haven, Florida 33880  
 (863) 299-2118, File #83355  
**FL Bar No. 217182**  
**sfbpleadings@gmail.com**  
**Attorney for Plaintiff**  
 May 15, 22, 2019  
 23675 8057

**Notice of Sale**

**IN THE CIRCUIT COURT OF THE TENTH JUDICIAL CIRCUIT IN AND FOR POLK COUNTY, FLORIDA**  
 CIVIL DIVISION  
 HARVEY SCHONBRUN, TRUSTEE,  
 PLAINTIFF,  
 vs.  
 PATRICK M. MILLS and MARY JO MILLS, husband and wife,  
 Defendants.  
**CASE NO. 2018-CA-4293**  
**NOTICE OF ONLINE FORECLOSURE SALE**  
 Notice is hereby given that, pursuant to a Final Judgment of Foreclosure entered in the above styled cause, in the Circuit Court of Polk County, Florida, the Office of the Clerk of the Circuit Court, will sell the property situated in Polk County, Florida, described as:  
 Commence at the Northwest corner of the SW 1/4 of the NE 1/4 of Section 20, Township 27 South, Range 24 East, Polk County, Florida; thence North 89° 54' 02" East, along the North line of said SW 1/4 of NE 1/4 a distance of 420.0 feet to the point of beginning; thence continue North 89° 54' 02" East, along the North line of said SW 1/4 of NE 1/4 a distance of 264.53 feet thence South 00° 12' 17" West, 320.58 feet to the Westerly right-of-way line of State Road Number 400 (Interstate 4); thence South 47° 26' 17" West, along said Westerly right-of-way line 503.31 feet, thence North 0° 12' 07" East, 210.00 feet to the point of beginning; LESS the North 239 feet of the East 204.53 feet thereof, and LESS the North 25 feet thereof for road.  
**TOGETHER WITH THAT CERTAIN** manufactured home described as a 1998 GRANT; VIN Number GAG-MTD2745A and GAGMTD2745B, which is permanently affixed to the real property.  
 at public sale, to the highest and best bidder, for cash, on **June 10, 2019**, beginning at **10:00 a.m.** Eastern Time at [www.polk.realforeclose.com](http://www.polk.realforeclose.com) in accordance with Chapter 45 Florida Statutes.  
 Any person claiming an interest in the surplus from the sale, if any, other than the property owner as of the date of the lis pendens, must file a claim within 60 days after the sale.  
 If you are a person with a disability who needs any accommodation in order to participate in this proceeding, you are entitled, at no cost to you, to the provision of certain assistance. Please contact the Office of the Court Administrator, 255 North Broadway Avenue, Bartow, FL 33830, (863)534-4686, at least seven days before your scheduled court appearance, or immediately upon receiving this notification if the time before the scheduled appearance is less than seven days; if you are hearing or voice impaired, call 711.  
 Dated May 13, 2019.  
 /s/ Harvey Schonbrun  
 Harvey Schonbrun, Esquire  
**HARVEY SCHONBRUN, P.A.**  
 1802 North Morgan Street  
 Tampa, Florida 33602-2328  
 813/229-0664 phone  
 May 15, 22, 2019  
 23175 8055

**Notice of Demolition**

**POLK COUNTY BOARD OF COUNTY COMMISSIONERS**  
 POLK COUNTY, a political subdivision of the State of Florida,  
 Petitioner,  
 vs.  
 D L Clark a/k/a Donley L Clark, as to fee simple Randall Miller, as to equitable interest, Jody Miller if alive and if deceased, his/her estate, heirs, devisees, assigns, or successors in interest, and all other interested parties to the below described property  
 Respondent(s)./  
**COMPLAINT NO. CE 17-9246 NT DEM**

**NOTICE OF DEMOLITION**  
 TO: D L Clark a/k/a Donley L Clark, as to fee simple Randall Miller, as to equitable interest, Jody Miller, if alive and if deceased his/her estate, heirs, devisees, assigns, or successors in interest, and all other interested parties to the, below described property  
 Last known addresses:  
 526 Oakland Road  
 Auburndale, Florida 33823  
  
 137 Idaho Avenue  
 Lakeland, Florida 33801-6174  
 Mortgage Holder(s):  
 N/A  
 Last known address:  
**Reference the structure(s) being situated on a parcel described as:** Lots 75 and 76, Block 2, LAKE BONNY PARK ADDITION TO LAKELAND, a subdivision according to the plat thereof recorded in Plat Book 6, Page 42, of the Public Records of Polk County, Florida. (16-28-24-185500-002750)  
 First Publication Date: May 15, 2019  
**TAKE NOTICE:** that pursuant to Polk County Ordinance 11-007, the Polk County Building Official has determined that the structure(s) referenced above qualifies as dilapidated as defined in the Ordinance.  
**Required corrective action:** The structure(s) must be demolished and the debris must be removed to an authorized landfill or the structure(s) must be substantially repaired by 06/14/2019.

**If the dilapidated structure(s) is not demolished or substantially repaired by the date set forth above, the structure(s) shall be demolished by Polk County.** Should you fail to demolish or substantially repair the dilapidated structure(s) by date set forth above, please be advised that you may wish to remove all personal property and site improvements from the subject property.  
**Assessment of Costs:** The costs for the demolition, the removal of debris and/or any costs incurred by Polk County after the property owner failed to demolish or repair the structure to comply to the Florida Building Code by the date set forth above, shall be assessed against the property upon which the structure is situated. If not satisfied within two (2) years, the Board of County Commissioners may authorize the lien to be foreclosed.  
**Note:** If Polk County, or a vendor under contract from Polk County, demolishes the structure(s), the demolition will include the removal of all signs of human habitation. This includes debris, trash (excluding hazardous materials), tires, building materials, septic tanks, all structures, primary structure, sheds, garages, doghouses, etc., slabs, footers, driveways (up to the road), and all fences (except those which divide the property from an adjoining property). The property will be brought to a raked-site basis. If there are any questions as to what the demolition will include, it is the owners responsibility to contact the Demolition Department for clarification. **Please take notice** that if the

**Notice of Demolition**

property contains a pool or septic tank these structures will be crushed and filled in as part of the demolition.

In order to repair or demolish any structures, you must first obtain a building or demolition permit from the Building Department. **Please take notice if you pull a demolition or building permit, you are still required to complete the demolition or repairs by the date set forth herein.** Your time to demolish or repair is not extended by the six (6) month period under the Florida Building Code or stated in the permit to complete the permitted work. **You must call the Demolition Office when the structure has been substantially repaired or demolished.**  
**Request for Extension:** Upon request, the time to demolish or repair the structure may be extended for good cause. In order to receive an extension of time, you must send a request in writing stating the basis of the request addressed to Attention: Housing Demolition and Rehabilitation Manager, Polk County Housing and Neighborhood Development Division, P.O. Box 9005, Drawer HS04, Bartow, Florida 33831-9005. If the request for extension is not granted within five (5) days of receipt by the Demolition Unit Manager it shall be deemed denied.  
**Appeal:** You have the right to appeal the determination of the Building Official to the Polk County Code Enforcement Special Magistrate by filing a written request for hearing within ten (10) days of the Notice of Demolition being published. The written request must be sent to Attention: Housing Demolition and Rehabilitation Manager, Polk County Housing and Neighborhood Development Division, P.O. Box 9005, Drawer HS04, Bartow, Florida 33831-9005, accompanied by a certified check or money order in the amount \$25 (twenty-five dollars) for the appeal fee. Failure to appeal or to appear before the Special Magistrate shall be deemed a waiver of the owner's rights to appeal this administrative action.  
 Any questions regarding this Notice of Demolition may be directed to the following:  
 Kimberley Siler, Demolition Technician or  
 Tanya L. Tucker, Code Enforcement Support & Demolition Manager Code Enforcement Division, Public Safety Group  
 P. O. Box 9005, Drawer CS03  
 Bartow, Florida 33831-9005  
 (863) 534-6054  
 May 15, 22, 2019  
 23958 8050

**Local News**  
*In Print & Online*



**www.polknewssun.com**  
**www.winterhavensun.com**

**GET YOUR SUBSCRIPTION TODAY**

52 weeks \$47.99  
 26 weeks \$28.82

**863.533.4183**



## Notice of Demolition

### POLK COUNTY BOARD OF COUNTY COMMISSIONERS

POLK COUNTY, a political subdivision of the State of Florida, Petitioner,

vs.  
Phyllis T West,  
if alive and if deceased, his/her estate, heirs, devisees, assigns, or successors in interest, and all other interested parties to the below described property  
Respondent(s).  
**COMPLAINT NO. CE 17-7425 NT DEM**

#### NOTICE OF DEMOLITION

TO: Phyllis T West, if alive and if deceased his/her estate, heirs, devisees, assigns, or successors in interest, and all other interested parties to the, below described property  
Last known addresses:  
1501 34th Street, NW  
Winter Haven, Florida 33881-1905  
Mortgage Holder(s):  
N/A  
Last known address:  
**Reference the structure(s) being situated on a parcel described as:** Lots 177 and 178, Inwood No. 6, according to the map or plat thereof recorded in Plat Book 14, Pages 2, 2A and 2B, of the Public Records of Polk County, Florida. (13-28-25-343500-001770)

First Publication Date: May 15, 2019  
**TAKE NOTICE:** that pursuant to Polk County Ordinance 11-007, the Polk County Building Official has determined that the structure(s) referenced above qualifies as dilapidated as defined in the Ordinance. **Required corrective action:** The structure(s) must be demolished and the debris must be removed to an authorized landfill or the structure(s) must be substantially repaired by 06/14/2019.

**If the dilapidated structure(s) is not demolished or substantially repaired by the date set forth above, the structure(s) shall be demolished by Polk County.** Should you fail to demolish or substantially repair the dilapidated structure(s) by date set forth above, please be advised that you may wish to remove all personal property and site improvements from the subject property.

**Assessment of Costs:** The costs for the demolition, the removal of debris and/or any costs incurred by Polk County after the property owner failed to demolish or repair the structure to comply to the Florida Building Code by the date set forth above, shall be assessed against the property upon which the structure is situated. If not satisfied within two (2) years, the Board of County Commissioners may authorize the lien to be foreclosed.

**Note:** If Polk County, or a vendor under contract from Polk County, demolishes the structure(s), the demolition will include the removal of all signs of human habitation. This includes debris, trash (excluding hazardous materials), tires, building materials, septic tanks, all structures, primary structure, sheds, garages, doghouses, etc., slabs, footers, driveways (up to the road), and

## Notice of Demolition

all fences (except those which divide the property from an adjoining property). The property will be brought to a raked-site basis. If there are any questions as to what the demolition will include, it is the owners responsibility to contact the Demolition Department for clarification. **Please take notice** that if the property contains a pool or septic tank these structures will be crushed and filled in as part of the demolition.

In order to repair or demolish any structures, you must first obtain a building or demolition permit from the Building Department. **Please take notice if you pull a demolition or building permit, you are still required to complete the demolition or repairs by the date set forth herein.** Your time to demolish or repair is not extended by the six (6) month period under the Florida Building Code or stated in the permit to complete the permitted work. **You must call the Demolition Office when the structure has been substantially repaired or demolished.**

**Request for Extension:** Upon request, the time to demolish or repair the structure may be extended for good cause. In order to receive an extension of time, you must send a request in writing stating the basis of the request addressed to Attention: Housing Demolition and Rehabilitation Manager, Polk County Housing and Neighborhood Development Division, P.O. Box 9005, Drawer HS04, Bartow, Florida 33831-9005. If the request for extension is not granted within five (5) days of receipt by the Demolition Unit Manager it shall be deemed denied.

**Appeal:** You have the right to appeal the determination of the Building Official to the Polk County Code Enforcement Special Magistrate by filing a written request for hearing within ten (10) days of the Notice of Demolition being published. The written request must be sent to Attention: Housing Demolition and Rehabilitation Manager, Polk County Housing and Neighborhood Development Division, P.O. Box 9005, Drawer HS04, Bartow, Florida 33831-9005, accompanied by a certified check or money order in the amount \$25 (twenty-five dollars) for the appeal fee. Failure to appeal or to appear before the Special Magistrate shall be deemed a waiver of the owner's rights to appeal this administrative action.

Any questions regarding this Notice of Demolition may be directed to the following:  
Kimberley Siler, Demolition Technician or  
Tanya L. Tucker, Code Enforcement Support & Demolition Manager Code Enforcement Division, Public Safety Group  
P. O. Box 9005, Drawer CS03  
Bartow, Florida 33831-9005  
(863) 534-6054  
May 15, 22, 2019  
23958 8049

## Notice of Demolition

### POLK COUNTY BOARD OF COUNTY COMMISSIONERS

POLK COUNTY, a political subdivision of the State of Florida, Petitioner,

vs.  
John Michael Skelton  
if alive and if deceased, his/her estate, heirs, devisees, assigns, or successors in interest, and all other interested parties to the below described property  
Respondent(s).  
**COMPLAINT NO. CE 18 0563 NT DEM**

#### NOTICE OF DEMOLITION

TO: John Michael Skelton, if alive and if deceased his/her estate, heirs, devisees, assigns, or successors in interest, and all other interested parties to the, below described property  
1231 Beauty Court  
Lakeland, Florida 33811  
Mortgage Holder(s):  
N/A  
Last known address:  
**Reference the structure(s) being situated on a parcel described as:** Lot 19 and the East ½ of Lot 20, FOUNTAIN OF YOUTH COMMUNITY, a subdivision according to the plat thereof recorded in Plat Book 40, Pages 29 and 30, of the Public Records of Polk County, Florida. (14-29-23-141520-000190)

Together with that certain mobile home described as: A 1969 ARMO, ID No. 7201 and Title No. 03607141.

First Publication Date: May 15, 2019  
**TAKE NOTICE:** that pursuant to Polk County Ordinance 11-007, the Polk County Building Official has determined that the structure(s) referenced above qualifies as dilapidated as defined in the Ordinance. **Required corrective action:** The structure(s) must be demolished and the debris must be removed to an authorized landfill or the structure(s) must be substantially repaired by 06/14/2019.

**If the dilapidated structure(s) is not demolished or substantially repaired by the date set forth above, the structure(s) shall be demolished by Polk County.**

Should you fail to demolish or substantially repair the dilapidated structure(s) by date set forth above, please be advised that you may wish to remove all personal property and site improvements from the subject property.

**Assessment of Costs:** The costs for the demolition, the removal of debris and/or any costs incurred by Polk County after the property owner failed to demolish or repair the structure to comply to the Florida Building Code by the date set forth above, shall be assessed against the property upon which the structure is situated. If not satisfied within two (2) years, the Board of County Commissioners may authorize the lien to be foreclosed.

**Note:** If Polk County, or a vendor under contract from Polk County, demolishes the structure(s), the demolition will include the removal of all signs of human habitation. This includes debris, trash (excluding hazardous materials), tires, building materials, septic tanks, all struc-

## Notice of Demolition

tures, primary structure, sheds, garages, doghouses, etc., slabs, footers, driveways (up to the road), and all fences (except those which divide the property from an adjoining property). The property will be brought to a raked-site basis. If there are any questions as to what the demolition will include, it is the owners responsibility to contact the Demolition Department for clarification. **Please take notice** that if the property contains a pool or septic tank these structures will be crushed and filled in as part of the demolition.

In order to repair or demolish any structures, you must first obtain a building or demolition permit from the Building Department. **Please take notice if you pull a demolition or building permit, you are still required to complete the demolition or repairs by the date set forth herein.** Your time to demolish or repair is not extended by the six (6) month period under the Florida Building Code or stated in the permit to complete the permitted work. **You must call the Demolition Office when the structure has been substantially repaired or demolished.**

**Request for Extension:** Upon request, the time to demolish or repair the structure may be extended for good cause. In order to receive an extension of time, you must send a request in writing stating the basis of the request addressed to Attention: Housing Demolition and Rehabilitation Manager, Polk County Housing and Neighborhood Development Division, P.O. Box 9005, Drawer HS04, Bartow, Florida 33831-9005. If the request for extension is not granted within five (5) days of receipt by the Demolition Unit Manager it shall be deemed denied.

**Appeal:** You have the right to appeal the determination of the Building Official to the Polk County Code Enforcement Special Magistrate by filing a written request for hearing within ten (10) days of the Notice of Demolition being published. The written request must be sent to Attention: Housing Demolition and Rehabilitation Manager, Polk County Housing and Neighborhood Development Division, P.O. Box 9005, Drawer HS04, Bartow, Florida 33831-9005, accompanied by a certified check or money order in the amount \$25 (twenty-five dollars) for the appeal fee. Failure to appeal or to appear before the Special Magistrate shall be deemed a waiver of the owner's rights to appeal this administrative action.

Any questions regarding this Notice of Demolition may be directed to the following:  
Kimberley Siler, Demolition Technician or  
Tanya L. Tucker, Code Enforcement Support & Demolition Manager Code Enforcement Division, Public Safety Group  
P. O. Box 9005, Drawer CS03  
Bartow, Florida 33831-9005  
(863) 534-6054  
May 15, 22, 2019  
23958 8051

## Notice of Demolition

### POLK COUNTY BOARD OF COUNTY COMMISSIONERS

POLK COUNTY, a political subdivision of the State of Florida, Petitioner,

vs.  
Terry Hansen,  
Vicky Hansen  
if alive and if deceased, his/her estate, heirs, devisees, assigns, or successors in interest, and all other interested parties to the below described property  
Respondent(s).  
**COMPLAINT NO. CE 18-0822 NT DEM**

#### NOTICE OF DEMOLITION

TO: Terry Hansen, Vicky Hansen, as to fee simple Randall Miller, as to equitable interest, Jody Miller, if alive and if deceased his/her estate, heirs, devisees, assigns, or successors in interest, and all other interested parties to the, below described property  
Last known addresses:  
3552 Shady Brooke Drive, W  
Mulberry, Florida 33860  
Mortgage Holder(s):  
N/A  
Last known address:  
**Reference the structure(s) being situated on a parcel described as:** Lot 45, SHADY BROOKE, a subdivision according to the plat thereof recorded in Plat Book 87, Page 48, of the Public Records of Polk County, Florida. (33-29-23-142384-000450)

Together with 1990 Specialty Mobile Home VIN # F L F L K 7 0 A 1 7 3 3 1 S E .  
First Publication Date: May 15, 2019  
**TAKE NOTICE:** that pursuant to Polk County Ordinance 11-007, the Polk County Building Official has determined that the structure(s) referenced above qualifies as dilapidated as defined in the Ordinance. **Required corrective action:** The structure(s) must be demolished and the debris must be removed to an authorized landfill or the structure(s) must be substantially repaired by 06/14/2019.

**If the dilapidated structure(s) is not demolished or substantially repaired by the date set forth above, the structure(s) shall be demolished by Polk County.**

Should you fail to demolish or substantially repair the dilapidated structure(s) by date set forth above, please be advised that you may wish to remove all personal property and site improvements from the subject property.

**Assessment of Costs:** The costs for the demolition, the removal of debris and/or any costs incurred by Polk County after the property owner failed to demolish or repair the structure to comply to the Florida Building Code by the date set forth above, shall be assessed against the property upon which the structure is situated. If not satisfied within two (2) years, the Board of County Commissioners may authorize the lien to be foreclosed.

**Note:** If Polk County, or a vendor under contract from Polk County, demolishes the structure(s), the demolition will include the removal of all signs of human habitation. This includes debris, trash (excluding hazardous materials), tires, building

## Notice of Demolition

materials, septic tanks, all structures, primary structure, sheds, garages, doghouses, etc., slabs, footers, driveways (up to the road), and all fences (except those which divide the property from an adjoining property). The property will be brought to a raked-site basis. If there are any questions as to what the demolition will include, it is the owners responsibility to contact the Demolition Department for clarification. **Please take notice** that if the property contains a pool or septic tank these structures will be crushed and filled in as part of the demolition.

In order to repair or demolish any structures, you must first obtain a building or demolition permit from the Building Department. **Please take notice if you pull a demolition or building permit, you are still required to complete the demolition or repairs by the date set forth herein.** Your time to demolish or repair is not extended by the six (6) month period under the Florida Building Code or stated in the permit to complete the permitted work. **You must call the Demolition Office when the structure has been substantially repaired or demolished.**

**Request for Extension:** Upon request, the time to demolish or repair the structure may be extended for good cause. In order to receive an extension of time, you must send a request in writing stating the basis of the request addressed to Attention: Housing Demolition and Rehabilitation Manager, Polk County Housing and Neighborhood Development Division, P.O. Box 9005, Drawer HS04, Bartow, Florida 33831-9005. If the request for extension is not granted within five (5) days of receipt by the Demolition Unit Manager it shall be deemed denied.

**Appeal:** You have the right to appeal the determination of the Building Official to the Polk County Code Enforcement Special Magistrate by filing a written request for hearing within ten (10) days of the Notice of Demolition being published. The written request must be sent to Attention: Housing Demolition and Rehabilitation Manager, Polk County Housing and Neighborhood Development Division, P.O. Box 9005, Drawer HS04, Bartow, Florida 33831-9005, accompanied by a certified check or money order in the amount \$25 (twenty-five dollars) for the appeal fee. Failure to appeal or to appear before the Special Magistrate shall be deemed a waiver of the owner's rights to appeal this administrative action.

Any questions regarding this Notice of Demolition may be directed to the following:  
Kimberley Siler, Demolition Technician or  
Tanya L. Tucker, Code Enforcement Support & Demolition Manager Code Enforcement Division, Public Safety Group  
P. O. Box 9005, Drawer CS03  
Bartow, Florida 33831-9005  
(863) 534-6054  
May 15, 22, 2019  
23958 8052



## Know the storm: Be prepared for hurricanes

Hurricanes are no laughing matter. Hurricanes are strong storms that can wreak havoc. Strong hurricane winds and rain can cause substantial damage, as can tidal surges that cause flooding to coastal areas.

Hurricanes are sometimes referred to as typhoons and tropical cyclones. But no matter the name, these storms pack the same powerful punch. Storms earn the hurricane designation when they include winds that reach 74 mph (119 kph).

Hurricane season typically runs between May and November. National Geographic says that hurricanes form over warm ocean waters near the equator. This warm, moist air from the ocean rises and then causes air from surrounding areas to be sucked into a continuous storm formation. Clouds begin to rotate with the Earth's rotation. If there is enough warm water to feed the storm, then the hurricane forms.

Surviving a hurricane can come down to understanding the risks of the storm. Understanding hurricane terminology also can help. The following are some hurricane facts and preparedness tips.

- The strongest part of a hurricane is called the wall. It is the most dangerous part of the hurricane with the strongest winds, heaviest rains and thickest clouds. The wall immediately surrounds the center eye of the storm.
- The circular “eye” of the hurricane is generally calm with no clouds. Hurricanes rotate in a counter-clockwise direction around the eye.
- Hurricanes are generally classified into five categories, depending on their severity. The higher the number, the more potent the storm.
- The National Hurricane Center started giving official names to storms in 1953. If a hurricane

has been especially destructive, its name may be retired. Examples of retired names include Andrew, Katrina, Mitch, and Sandy.

- Hurricanes will lose strength over land because they require moist ocean water for fuel.

- According to Science Kids, coastal regions are most at danger from hurricanes because of their proximity to the ocean.

- Data from the Atlantic Oceanographic and Meteorological Laboratory found the three states with the most hurricane landfalls are Florida, Texas and Louisiana.

- Hurricanes do not affect Canadian cities and towns as much as places in the United States, but the Canadian Hurricane Centre was created as an expert source of information for Canadian residents. Atlantic Canada, namely Nova Scotia, is an area in Canada that is most likely to be impacted by hurricanes.

- People who live in areas where hurricanes frequently touch down are advised to put together hurricane preparedness kits, which should include drinking water, nonperishable foods, extra cloth-

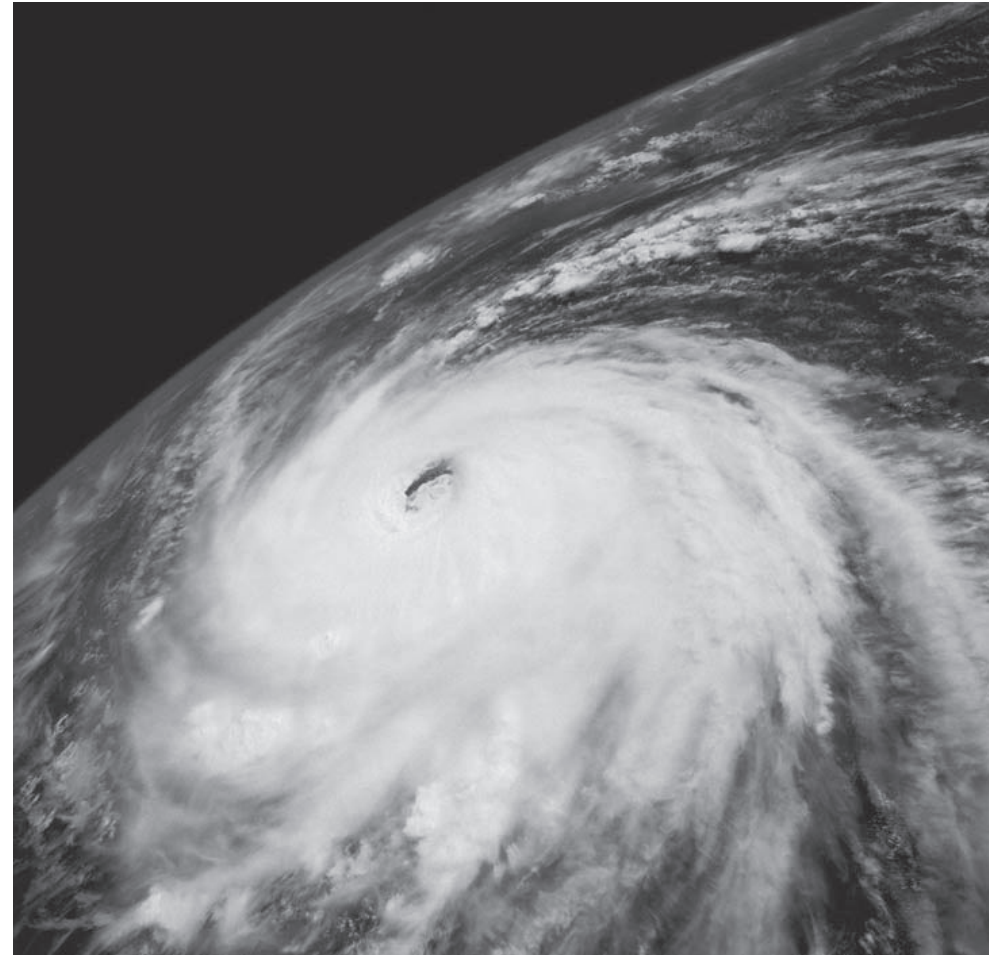

ing, flashlights and batteries, candles, and other supplies that are helpful if the power goes out.

- Although many like to batten down the hatches and ride out storms, if a hurricane evacuation is advised, people should leave their homes. It may take days for power to be restored, and emergency personnel may not be able to reach injured or stranded residents in the interim.

Hurricane season is heating up and knowledge is key to remaining safe when storms start to blow through. TF185984

## Home-Building Innovation: Ask your builder about disaster-resilient construction

(MS) — Today, given the frequency of natural disasters such as hurricanes, tornadoes, fires, earthquakes, and floods, it's a “must” to build the most durable homes possible. Wood-framed walls, for example, are not always reliable, whereas walls constructed with reinforced concrete have proven to withstand some of Mother Nature's worst performances.

“Building with concrete, or more specifically with pre-assembled, insulated concrete forms known as ICFs, has been protecting houses from various disasters for more than a decade now,” says Todd Blyth at Nudura, a leading name in this field. It also delivers superior energy efficiency to lower heating and cooling costs substantially.” Once built, a concrete home withstands high winds, fire and flash floods, but it also withstands the test of time,

says Blyth.

“These rock solid walls deliver impact-resistance from wind as high as 402 kilometers per hour. This comes from a steel reinforced core, ranging from 10 to 28 centimeters of concrete to stand between you and the elements.

“The superior insulation property of concrete is giving homeowners up to 70 percent savings on monthly energy bills,” he continues. “The rock solid core vastly reduces air infiltration, delivering efficiency ratings as high as R-50 due to the thermal mass of the concrete, compared to an average R-20 in wood structures. You can also add optional inserts to the ICF forms to improve this efficiency even more.”

Concrete is responsible

This building system is based on sustainable and recycled materials, reducing the need for trees. In addition, the construction process creates less waste than traditional methods and the occupants use fewer fossil fuels for a much smaller carbon footprint.

But even with this commitment to responsibility, there is no trade-off on any of the beauty aspects and aesthetics, says Blyth.

“Your home can have all of the creative architectural shapes, like arches and bay windows, and high ceilings can be achieved,” says Blyth. “Outdoors, the home can be finished with attractive brick, or with stone, stucco, wood, or vinyl siding.”

More information is available online at [www.nudura.com](http://www.nudura.com). TF155174



## Prepare for the financial impact of natural disasters

The fury of Mother Nature's wrath is displayed in vivid color during stormy times of year, including hurricane season.

And it seems no area of the planet is safe from such furor. In September 2018, Hurricane Florence battered the southeastern coast of the United States while Typhoon Mangkhut hit Hong Kong. Just a few months earlier, California saw devastating wild fires, and in August torrential rain flooded many areas of Taiwan.

After the flood waters recede and the rain or smoke has passed, people affected by storms must face the financial ramifications. Whether storms touch down nearby or overseas, the globalized economy means the financial fallout from natural disasters can be felt near and wide.

The National Centers for Environmental Information estimates that hurricanes cost an average of \$21.8 billion per event in damages for the United States. Since 1980, when data started to be collected, NCEI indicates hurricanes (tropical cyclones), drought, flooding, wildfires, freezes and winter storms tend to be the most costly events.

It's easy to underestimate the scope of the financial burdens caused by natural disasters. Here are a few ways to protect one's financial interests in advance of natural disasters.

- Experts at Property Casualty Insurers Association of America advise consumers to review and update their insurance policies regularly. Many homeowners are underinsured for natural di-

sasters, particularly for flooding or earthquakes, which are not included in most policies.

- Adjust insurance shortfalls based on what insurers provide and the type of weather that tends to affect the area in which you live.
- Policies should reimburse for hotel rooms or meals out if a home is uninhabitable after a disaster. In a Consumer Reports survey of people who experienced property damage after a hurricane, 5 percent said they had to stay elsewhere, while 42 percent needed to relocate temporarily after damages from wildfires.
- Remove valuables and store them in a bank safety deposit box or another location that's outside the path of the storm. Theft, vandalism and looting can occur after storms.
- Have a backup employment plan and savings strategy if storms come through regularly. It is not uncommon for local businesses to shut down for some time to recover. This can mean temporary or permanent loss of employment.
- Recognize your portfolio may suffer as commodity prices and stocks take a hit if regions are decimated by natural disasters. Think ahead in regard to how your investments may be affected and make changes accordingly to mitigate the financial damage.

Storms cause structural and economic damage when they roll through. Be prepared to protect your financial interests.

### 2019 Tropical Storm/Hurricane Names

Andrea	Fernand	Jerry	Nestor	Sebastien
Barry	Gabrielle	Karen	Olga	Tanya
Chantal	Humberto	Lorenzo	Pablo	Van
Dorian	Imelda	Melissa	Rebekah	Wendy
Erin				

#### Why name hurricanes?

According to the National Hurricane Center, the following are reasons that we name storms such as tropical storms and hurricanes:

“Experience shows that the use of short, distinctive names in written as well as spoken communications is quicker and less subject to error than the older, more cumbersome latitude-longitude identification methods. These advantages are especially important in exchanging detailed storm information between hundreds of widely scattered stations, coastal bases and ships at sea.

The use of easily remembered names greatly reduces confusion when two or more tropical storms occur at the same time. For example, one hurricane can be moving slowly westward in the Gulf of Mexico, while at exactly the same time another hurricane can be moving rapidly northward along the Atlantic coast. In the past, confusion and false rumors have arisen when storm advisories broadcast from radio stations were mistaken for warnings concerning an entirely different storm located hundreds of miles away.

The National Hurricane Center explains that names are only given to tropical storms that have sustained winds speeds higher than 39 miles per hour. These names will stay with the storm as it reaches hurricane strength — for example, Tropical Storm Wendy will become Hurricane Wendy if it reaches maturity.

If a hurricane does tremendous damage — as did Hurricanes Katrina, Harvey or Sandy — the name is retired and replaced by a different name beginning with the same letter.

## How to safely handle a prolonged power outage

Storms, including hurricanes, can disrupt the electricity that powers everything in homes and businesses. A short-term loss of power can be a nuisance, but extended power outages can cause damage and may even be dangerous.

Widespread power outages are often anticipated during or after severe storms, which can disable entire power grids. Because damaged power lines and infrastructure must be carefully assessed after severe storms, it may take anywhere from hours to several days before power is fully restored.

The Food and Drug Administration says that food spoilage is one of the hazards of long-term power outages. If a storm is imminent, you can be proactive by freezing the contents of the refrigerator when possible so that items can stay at safe temperatures longer, advises the FDA. Food can remain safe for up to two hours at refrigerator temperature before it starts to spoil. Grouping food together in the freezer also can help it stay colder longer. Having extra ice on hand or freezing containers of water also can provide a chilling effect, as well as serve as a water supply if faucet water is unavailable — which can be a concern for those with well-pumped water.

Your barbecue can turn out to be your best friend during power outages. Many stoves, even gas ones, will not light because of electric ignitions. A gas camping stove or barbecue can serve as the primary place to cook food until power is restored. Always have a secondary propane tank on hand.

Keep plenty of bottled water on hand, especially if your water supply is well-fed and requires an electric pump to activate flow.

If you have a generator, run it safely. The Consumer Product Safety Commission says generators should be operated as far away from the house as possible to avoid deadly carbon monoxide fumes. Also, use appropriately-gauged, outdoor-rated extension cords to power up generators.

It is also important to stay put and avoid the road after a storm that causes a power outage. Wires may be down, traffic lights may not work and dangerous debris may be littering the roads. Hunkering down is the best approach until power is restored.



# MONEY & MARKET\$

A product of The Sun



Wednesday, May 15, 2019

For questions or comments, contact Chris Porter at 941-206-1134 or email porter@sun-herald.com

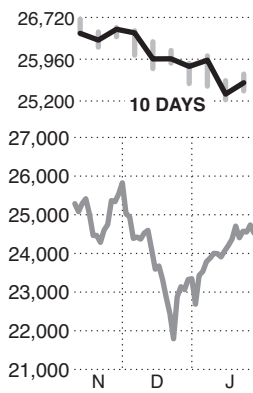

**Dow Jones Industrials**  
Close: 25,532.05  
Change: 207.06 (0.8%)



**Nasdaq composite**  
Close: 7,734.49  
Change: 87.47 (1.1%)

## How to read the stock tables

1	2	3	4	5	6	7	8	9
Name	Ticker Symbol	Div	Yield	PE	52-week High Low	1000s	Last	YTD %Chg
XYZcorp	XYZ	1.20	3.6	17	34.09 27.27	2780	33.72	+20.7

- 1 — Name of the stock.
  - 2 — Ticker Symbol company trades under.
  - 3 — Dividend: A distribution of the company's earnings to shareholders, usually consisting of stock dividends, interest on bonds, or short-term capital gains on the sale of securities usually paid quarterly in the form of cash or stock.
  - 4 — Div. Yield: The dividend divided by the stock price. It helps gauge how well the stock is paying, compared to other investments such as CDs, bonds or savings accounts.
  - 5 — Price to earnings ratio: The price of a stock divided by its earnings per share. PEs are used to gauge the relative worth of a company's stock. When compared to other companies in the same industry, the companies with the lowest PEs are generally earning higher profits.
  - 6 — Range of closing prices in last year.
  - 7 — Sales in thousands (10 = 10,000 shares), and closing price.
  - 8 — Last trading price of the day.
  - 9 — Percent change for the year.
- ▲▼ Arrows, indicate new highs or lows.  
Underline: indicates top 100 stocks by volume rank.  
Bold stocks, designates which stocks have gone up or down 5%.

## StocksRecap

	NYSE	NASD
Vol. (in mil.)	3,212	2,017
Pvs. Volume	3,819	2,382
Advanced	2,110	2,149
Declined	645	788
New Highs	70	58
New Lows	47	81

	HIGH	LOW	CLOSE	CHG.	%CHG.	WK	MO	QTR	YTD
DOW	25688.96	25384.03	25532.05	+207.06	+0.82%	▲	▲	▲	+9.45%
DOW Trans.	10528.94	10328.44	10454.97	+149.12	+1.45%	▲	▲	▲	+14.01%
DOW Util.	787.35	779.88	780.77	-5.86	-0.74%	▲	▲	▲	+9.52%
NYSE Comp.	12686.53	12559.62	12620.20	+93.49	+0.75%	▲	▲	▲	+10.95%
NASDAQ	7776.20	7665.30	7734.49	+87.47	+1.14%	▲	▲	▲	+16.57%
S&P 500	2852.54	2820.12	2834.41	+22.54	+0.80%	▲	▲	▲	+13.07%
S&P 400	1903.31	1881.28	1894.92	+18.35	+0.98%	▲	▲	▲	+13.94%
Wilshire 2000	29468.40	29083.45	29299.99	+258.59	+0.89%	▲	▲	▲	+13.79%
Russell 2000	1547.84	1523.81	1543.06	+20.06	+1.32%	▲	▲	▲	+14.42%

## NYSE

Name	Ticker Symbol	Div	Yield	PE	52-week High Low	Vol 1000s	Last	YTD %Chg	
<b>- A -</b>									
AAC Hlids	AAC	...	...	...	12.45 1.33	204	1.54	+10.0	
AAR	AJR	30	9	23	51.52 31.51	145	32.46	-13.1	
ABB Ltd	ABB	.76e	...	...	24.72 18.05	1332	18.69	-17.1	
ABM	ABM	.72	19	21	38.58 25.64	162	37.88	+17.9	
ADT Inc n	ADT	1.4	2.3	...	9.84 5.88	2271	8.10	+1.5	
AES Corp	AES	55	34	13	18.52 11.94	6664	16.08	+11.2	
AAFLAC s	AFL	1.08	2.1	16	51.36 41.45	3052	51.13	+12.2	
AG MtgeIT	MITT	2.00	12.0	...	16.20 11.52	127	16.61	+4.3	
AG Mtg pA	MITT pA	2.06	8.0	...	26.00 22.58	0	25.73	+6.6	
AG Mtg pB	MITT pB	2.00	7.7	...	26.01 22.56	2	25.82	+6.7	
AGCO	AGCO	.64f	9	23	75.56 49.50	563	71.40	+28.3	
AI Belo	AHC	.32	8.0	13	4.90 3.35	41	4.02	+19.3	
AK Steel	AKS	...	...	...	4 5.40	2.05	4.06	+3.6	
AMP Sprot	AMC	.80f	5.9	...	21.45 11.66	1569	13.50	+9.9	
AMCON	DIT	.72	8	13	105.00 77.00	6	92.90	-6.9	
AMN Hlth	AMN	...	...	...	20 65.81	45.04	319	50.69	-10.5
ARC Docu	ARC	...	...	...	17 3.59	1.62	99	2.19	+6.8
ASA Gold	ASA	.02e	2	...	10.83 8.18	46	9.59	+1.4	
AT&T Inc	T	2.04	6.6	6	34.53 26.80	37448	31.09	+8.9	
AT&T 66 n	TBB	...	...	...	25.67 21.86	128	25.39	+1.1	
A10 Ntwks	ATEN	...	...	...	7.46 5.51	647	6.20	-1.6	
AU Optron	AUO	.18e	...	...	4.49 3.16	541	3.19	-19.0	
AVX Cp	AVX	.46	3.0	11	21.48 14.21	533	15.49	+1.6	
AXA EqH n	EQH	.13p	...	...	23.21 14.72	3580	21.28	+28.0	
AZZ Inc	AZZ	.68	1.5	19	56.05 37.43	149	46.78	+15.9	
Aarons	AAN	.14	3	12	59.71 39.28	350	54.46	+29.5	
AbbotLab	ABT	1.28	1.7	46	80.74 60.32	4679	76.03	+5.1	
AbbVie	ABBV	4.28	5.5	13	107.25 75.62	6365	78.44	+4.9	
AberFitt	ANF	.80	3.1	15	30.63 15.28	1887	26.00	+29.7	
AbdAsPac	FAX	.42	10.1	...	4.53 3.82	567	4.14	+7.0	
AbdAustEq	IAF	.70e	13.3	...	6.33 4.63	34	5.26	+10.7	
AbdnChile	BCN	.58e	8.1	...	8.85 6.13	115	7.13	+12.3	
AbdGblnc	FCO	.84	10.2	...	8.85 6.65	24	8.25	+15.9	
AbdEMSmC	ABE	.21e	1.4	...	1.4	14.69	12.37	...	
AbdGChina	GCH	.03e	2	...	...	12.37	7.13	...	
AbdnIndo	ISL	.52e	1.1	...	18.58	6.98	6.98	...	
AbdJapanEq	JEQ	.48e	9	...	9.11 6.19	3	6.38	+5.9	
AbdnLatA	LAQ	1.21e	1.8	...	...	26.98	13.59	...	
AbdSingFd	SGF	1.09e	8.0	...	...	32.13	32.13	...	
AcadIBD50	FFTY	...	...	...	...	32.13	32.13	...	
AcadiaRit	AKR	1.12	3.9	49	29.82 23.11	306	28.54	+20.1	
Accenture	ACN	2.92	1.7	27	183.35 132.63	1707	173.61	+23.1	
AccorBrd	ACCO	2.4	2.9	9	14.63 6.07	416	8.28	+22.1	
AcmeU	ACU	.48f	2.4	15	23.56 13.50	19	20.16	+41.5	
AccorInt rs	ATV	...	...	...	38.86 13.50	0	26.02	+18.8	
▼ActiniumP	ATNM	...	...	...	.87	26	1489	-26	
Act Rep n	GOP	...	...	...	...	22.40	21.08	...	
Act Dem n	DEMS	...	...	...	...	21.08	18.87	...	
Act TRX n	TAX	...	...	...	23.79	18.16	18.87	...	
Actuant	ATU	.04	2	...	31.00 19.07	272	24.19	+15.2	
Acuity	AYI	.52	4	16	173.01 103.48	251	137.40	+19.5	
Acushnet n	GOLF	.56f	2.3	...	27.87 20.24	198	24.44	+16.0	
AdaDvsEq	ADX	1.32e	1.3	...	15.30 11.84	131	14.89	+18.0	
PEMS Intl	PEM	1.32e	1.2	...	21.00 13.60	136	16.42	+12.7	
AdmRsc	AE	.88	2.5	...	49.50 34.44	4	35.71	-7.7	
AdecaArgy	AGRO	...	...	...	9.06 6.33	339	6.59	-5.3	
Adient n	ADNT	1.10	5.3	...	58.17 12.15	2386	20.68	+37.3	
AdtalemG	ATGE	.36	8	30	58.80 42.75	456	43.42	-8.2	
AdvAuto	AAP	.24	2	27	186.15 113.61	1213	155.75	+1.5	
AdvDisp n	ADSW	...	...	...	33.01 22.05	940	32.12	+34.2	
AdvDrain s	WMS	.32	1.2	23	33.50 23.04	120	27.56	+13.6	
Advans n	ASIX	...	...	...	41.45 22.57	228	27.12	+11.4	
AdvClayCv	AVK	1.13	7.8	...	15.89 12.07	109	14.46	+15.5	
AdvSrvWr	AADR	.32e	7	...	60.07 38.15	14	45.07	+12.3	
AdvS Cann n	YLO	...	...	...	26.50 23.77	89	24.61	-1.3	
AdvPerHY	HYLD	3.54e	9.5	...	37.14 36.53	37	37.10	...	
AdvSnewT n	CWS	...	...	...	23.00 13.14	5	13.58	-12.8	
AdvS Kor n	KOR	...	...	...	30.58 26.00	0	26.94	...	
AdvSmCap	SCAP	...	...	...	42.75 30.86	0	35.94	+13.3	
AdvPacFit	FLRT	1.56e	...	...	50.64 48.49	0	48.98	+4.7	
AdvSSAGE	HOLD	.41e	4	...	103.68 97.35	7	99.57	+5	
AdvNIMS	MINC	1.34e	2.8	...	48.27 46.31	26	48.21	+1.9	
AdvStGrG	VEGA	...	...	...	32.34 27.67	0	31.52	+9.9	
Adv GlEch n	GIVE	...	...	...	...	...	...	...	
AdvDBLInc	DBLV	.47e	7	...	71.40 56.38	3	65.69	+12.2	
AdvMeidl	MATH	...	...	...	...	33.00	33.00	...	
AdvMacGBd	FWBD	.73e	2.9	...	25.98 21.99	0	25.37	+4.8	
AdvActBear	HDBG	...	...	...	8.99 6.37	970	6.61	+21.6	
Aecom	ACM	...	...	...	12 35.00	24.83	555	33.21	+25.3
Aegon	AEQ	.28e	6.0	...	6.93 4.42	1924	4.69	+9	
Aegon cap	AEH	1.59	6.2	...	26.52 24.66	76	25.77	+2.4	
Aegon 6.5	AED	1.63	6.4	...	26.83 24.70	70	25.52	+1.9	
Aegon fit	AEB	.77	3.3	...	25.49 17.85	15	23.01	+22.1	
Aegon42	AEK	2.00	7.9	...	...	25.28	25.28	...	
AerCap	AER	...	...	...	7 58.30	36.16	994	50.26	+26.9
Aerocentry	ACY	...	...	...	2 17.15	8.36	1	11.05	+15.5
AerohiveN	HIVE	...	...	...	5.18 3.19	448	3.54	+8.6	
AerojetR	AJRD	...	...	...	41 40.99	2769	544	36.63	+4.0
AfillMgns	AMG	1.28	1.4	7	169.89 88.47	608	91.34	-6.3	
AgeX Th n	AGE	...	...	...	5.95 1.13	57	4.81	+60.9	
Agilent	A	.66	9	78	82.27 60.42	2525	76.01	+12.7	
Agnico g	AEM	.50	5	...	47.83 32.18	741	41.52	+2.8	
AgreeRt	ADC	2.28f	3.4	34	70.26 49.59	178	67.45	+14.1	
Air Inds	AIRI	.60	51.9	...	1.95 .70	8	1.16	+61.7	
AirLease	AL	.52	1.3	5	47.34 28.13	686	38.53	+27.5	
AirLeas pFA	ALpA	1.54	5.9	...	26.48 25.10	12	26.13	+3.7	
AirProd	APD	4.64	2.3	29	209.86 148.44	1218	205.77	+28.6	
AirPrd wI	APDwI	...	...	...	...	...	...	...	
Aircastle	AYR	1.20	6.1	7	22.27 15.75	220	19.69	+14.2	
AirPw pf Q	ALPpQ	1.25	4.8	...	26.44 22.60	7	26.15	+10.2	
AlamoGp	ALG	.48	5	...	106.19 72.50	83	102.56	+32.6	
AlamosGld	AGI	.02	4	...	6.13 2.90	1261	4.71	+30.8	
AlaskaAir	ALK	1.40	2.3	17	74.83 53.39	989	61.38	+9	
Albny n	AIN	.72	1.0	21	82.20 58.06	210	74.59	+19.5	
Albermarle	ALB	1.47f	2.1	11					



Continued from previous page

NYSE

Table with columns: Name, Ticker, Div, Yield, PE, 52-week High, Low, Vol, Last, YTD. Contains stock data for various companies like BarcoSPVeq, BarSmlMLP, etc.

Table with columns: Name, Ticker, Div, Yield, PE, 52-week High, Low, Vol, Last, YTD. Contains stock data for various companies like C&J Eng n, CtrkMH23, etc.

Table with columns: Name, Ticker, Div, Yield, PE, 52-week High, Low, Vol, Last, YTD. Contains stock data for various companies like CiticHF D n, CiticGBP n, etc.

Continued on next page



Continued from previous page

NYSE

Table with columns: Name, Ticker, Symbol, Div, Yield, PE, 52-week High, Low, Vol 1000s, Last, YTD %Chg. Includes sub-sections for -D- and -E-.

Table with columns: Name, Ticker, Symbol, Div, Yield, PE, 52-week High, Low, Vol 1000s, Last, YTD %Chg. Continuation of NYSE data.

Table with columns: Name, Ticker, Symbol, Div, Yield, PE, 52-week High, Low, Vol 1000s, Last, YTD %Chg. Continuation of NYSE data.

Continued on next page



Continued from previous page

NYSE

Table with columns: Name, Ticker Symbol, Div, Yield, PE, 52-week High, Low, Vol 1000s, YTD Last %Chg. Includes stocks like Fidelity, Microsoft, Amazon, etc.

Table with columns: Name, Ticker Symbol, Div, Yield, PE, 52-week High, Low, Vol 1000s, YTD Last %Chg. Includes stocks like Apple, Google, Facebook, etc.

Table with columns: Name, Ticker Symbol, Div, Yield, PE, 52-week High, Low, Vol 1000s, YTD Last %Chg. Includes stocks like Tesla, Netflix, etc.

Continued on next page







Continued from previous page

Table with columns: Name, Ticker, Symbol, Div, Yield, PE, 52-week High, Low, Vol 1000s, Last, YTD %Chg. Includes stocks like LegacyA wt, LegacyA un, Leggymason, etc.

- M -

Table with columns: Name, Ticker, Symbol, Div, Yield, PE, 52-week High, Low, Vol 1000s, Last, YTD %Chg. Includes stocks like M&T Bk, M&TBk pIA, M&TBk pIC, etc.

Table with columns: Name, Ticker, Symbol, Div, Yield, PE, 52-week High, Low, Vol 1000s, Last, YTD %Chg. Includes stocks like Moog A, Moog B, MorgStan, etc.

- N -

Table with columns: Name, Ticker, Symbol, Div, Yield, PE, 52-week High, Low, Vol 1000s, Last, YTD %Chg. Includes stocks like NCI BidSv, NCR Corp, NGL En pBt, etc.

- O -

Table with columns: Name, Ticker, Symbol, Div, Yield, PE, 52-week High, Low, Vol 1000s, Last, YTD %Chg. Includes stocks like OCI Ptrs, OFG Bncp, OFG pA, etc.

Table with columns: Name, Ticker, Symbol, Div, Yield, PE, 52-week High, Low, Vol 1000s, Last, YTD %Chg. Includes stocks like NMDPI, NMAP, NMIO, etc.

- P -

Table with columns: Name, Ticker, Symbol, Div, Yield, PE, 52-week High, Low, Vol 1000s, Last, YTD %Chg. Includes stocks like P&G, P&G E, P&G P, etc.

P-Q

Table with columns: Name, Ticker, Symbol, Div, Yield, PE, 52-week High, Low, Vol 1000s, Last, YTD %Chg. Includes stocks like P&G, P&G E, P&G P, etc.



Continued from previous page

NYSE

Table with columns: Name, Ticker, Symbol, Div, Yield, PE, 52-week High, Low, 1000s, Last, YTD %Chg. Includes entries like Penny pfA, Penta, Pentab, etc.

Table with columns: Name, Ticker, Symbol, Div, Yield, PE, 52-week High, Low, 1000s, Last, YTD %Chg. Includes entries like ProctGam, ProgsVp, Proshid, etc.

Table with columns: Name, Ticker, Symbol, Div, Yield, PE, 52-week High, Low, 1000s, Last, YTD %Chg. Includes entries like RenRe pf F, AReaisF, RenRe prE, etc.

- S -

- R -

Continued on next page







Continued from previous page

NYSE

Table with 15 columns: Name, Ticker, Symbol, Div, Yield, PE, 52-week High, Low, Vol 1000s, Last, YTD %Chg. Includes sections for NYSE, X-Y-Z, and W.

Nasdaq

Table with 15 columns: Name, Ticker, Symbol, Div, Yield, PE, 52-week High, Low, Vol 1000s, Last, YTD %Chg. Includes sections for Nasdaq, A, and W.

Continued on next page



Continued from previous page

Nasdaq

Main table containing stock market data for Nasdaq, including columns for Name, Ticker, Symbol, Div, Yield, PE, High, Low, 52-week, Vol, YTD, and %Chg. Includes sub-sections for - C - and - D -.

Continued on next page



Continued from previous page

Nasdaq

Table with columns: Ticker, Symbol, Div, Yield, PE, High, Low, 1000s, Last, %Chg. Includes entries like Dunkin, Durect, Dyalid, etc.

Table with columns: Ticker, Symbol, Div, Yield, PE, High, Low, 1000s, Last, %Chg. Includes entries like FTRInOp, FCEFF, FCEFF, etc.

Table with columns: Ticker, Symbol, Div, Yield, PE, High, Low, 1000s, Last, %Chg. Includes entries like GrElm25 n, GECCM, GEC, etc.

Continued on next page



Continued from previous page

Nasdaq

Table with columns: Name, Ticker, Div, Yield, PE, 52-week High, Low, Vol, YTD %Chg. Includes stocks like IndLogis, Vnifinera, Intell, etc.

Table with columns: Name, Ticker, Div, Yield, PE, 52-week High, Low, Vol, YTD %Chg. Includes stocks like LPL Fdgs, LPL Finc, LRAD h, etc.

Table with columns: Name, Ticker, Div, Yield, PE, 52-week High, Low, Vol, YTD %Chg. Includes stocks like MiratiTher, Misoner, Mitcham, etc.

- N -

- M -

- J -

- K -

- O -

Continued on next page



Continued from previous page

Nasdaq

Main table containing stock listings with columns for Name, Ticker, Div, Yield, PE, 52-week High/Low, Vol, YTD %Chg, and YTD %Chg. Includes sub-sections for P-Q, R-R, S-S, and T-T.

Continued on next page







Continued from previous page

Money Market Funds

Fund	Avg Maturity	Avg Yield	Fund	Avg Maturity	Avg Yield	Fund	Avg Maturity	Avg Yield	Fund	Avg Maturity	Avg Yield	Fund	Avg Maturity	Avg Yield	Fund	Avg Maturity	Avg Yield
Nationwide Governmen	36	1.74	Putnam Government Mo	17	.01	State Farm Money Mar	6	1.63	UBS Select Governmen	39	2.31	Western Asset Insti	37	2.23	FidTEDIY M	27	1.03
NatnwdMlnInst	36	2.02	Putnm MMA	30	2.09	StStnStLRS	22	2.08	UBS Select Governmen	39	2.00	Western Asset Insti	37	2.39	FidAZ	13	1.23
New York Tax-Free Mo	11	1.14	Putnam Money Market	30	.01	State Street Insti L	22	1.35	UBS Select Governmen	39	2.27	Western Asset Insti	23	2.07	Fid TECR	27	.78
NorthernInstGovSel	54	2.26	Putnam Money Market	30	.01	State Street Insti T	34	1.53	UBS Select Governmen	39	2.25	Western Asset Insti	24	2.22	FidTEx MM	27	1.28
Northern	51	2.27	Putnam Money Market	30	.01	State Street Insti T	34	1.87	UBS Select Prime Inv	29	2.13	Western Asset Insti	24	2.25	FidTaxExpPortS	21	1.44
NorthernGvSI	40	2.21	PutnmMMC T	30	.01	State Street Insti T	39	1.92	UBS Select Prime Pre	29	2.44	Western Asset NY Tax	16	.93	FinSq TEF	24	1.41
NorthernInstGov	50	2.22	RBCGvRBC11	25	2.25	State Street Insti U	35	1.89	UBS Select Treasury	20	2.24	Western Asset Prime	24	2.11	FstAmTFA	22	.88
NorthernInstPrObSv	50	2.45	Retail Prime Obligat	17	2.47	State Street Insti U	35	1.54	UBS Select Treasury	20	2.26	Western Asset Tax Fr	37	.90	FstAmTxFY	22	1.18
NorthernInstPrObSh	50	2.45	Retail Prime Obligat	17	2.31	State Street Institu	35	1.93	UBS Select Treasury	20	1.99	Western Asset US Tre	20	1.47	FsAmTxFobl	22	1.33
Northern Institution	12	1.34	Retail Prime Obligat	17	2.41	State Street Institu	34	1.85	UBS Select Treasury	20	2.30	WstnUSTRN	37	1.87	FstAmTFObZ	22	1.43
Northern Institution	50	2.22	Retail Prime Obligat	17	2.16	State Street Institu	35	1.86	UBS Tax-Free Institu	8	1.22	WstnInstLqRsl	37	2.44	GenNYMuB	34	.93
Northern Institution	54	2.26	Retail Prime Obligat	17	2.20	State Street Institu	34	1.79	UBS Tax-Free Investo	8	.95	WstnPmLiq	37	2.18	GenNYMuB	16	.99
Northern Institution	54	2.26	Retail Prime Obligat	17	2.04	State Street Institu	38	1.84	UBS Tax-Free Preferr	8	1.26	WstnInstUSR	37	2.28	GnMuB p	11	.60
NorthernInstTreas	49	2.29	Rydex U.S. Governmen	13	1.45	State Street Institu	35	1.81	US Government Money	25	1.44	WstnPMUSTR	37	2.02	GnNYMuB p	16	.66
NorthernUSGv	40	2.11	SEI DITGovA	34	2.16	State Street Institu	35	1.64	US Government Money	25	2.15	WlnMUSGov	33	2.17	GnCaIMu	7	.94
OppCshResN t	23	1.86	SEI DITGovA	50	2.25	State Street Institu	38	1.57	USAA Mutl	49	2.12						
OppCshRes	23	1.86	SEI DITGovA	1	1.99	State Street Institu	14	1.91	USAA Treas	40	2.06						
OppCshRes	23	1.86	SEI DITGovA	43	2.24	State Street Institu	34	1.82	VALIC MMKtl	23	.01						
Oppenheimer Governme	23	1.88	STI CshRes	31	2.02	State Street Institu	22	2.02	VALIC MMKtl	25	.01						
Oppenheimer Institut	20	2.32	STIC Prime Portfolio	16	2.18	State Street Institu	22	2.00	VangAdmTry	42	2.34						
Oppenheimer Institut	20	2.26	STIC Prime Portfolio	16	1.48	State Street Institu	22	1.83	VangFdl	42	2.35						
Oppenheimer Institut	20	2.26	STIC Prime Portfolio	16	1.79	State Street Treasur	34	1.91	VangPr	35	2.43						
OppMMF d	23	1.88	STIC Prime Portfolio	16	2.27	SunAmMMA	26	.01	VangPrnst	35	2.49						
PIMCO Government Mon	3	2.14	STIT Liquid Assets	34	2.14	T. Rowe Price Govern	33	2.20	Voya Government Mone	15	2.02						
PIMCO Government Mon	3	2.15	STIT STIC Prime Por	16	2.05	T. Rowe Price Instit	58	2.33	Voya Government Mone	15	2.01						
PIMCO Government Mon	3	2.20	STIT Government & Ag	28	2.28	T. Rowe Price Tax-Ex	46	1.29	Voya Government Mone	15	1.03						
PIMCO Government Mon	3	2.29	STIT Government & Ag	28	2.01	TDAM California Muni	3	.20	Voya Government Mone	15	2.03						
PIMCO Government Mon	3	2.30	STIT Liquid Assets P	34	2.41	TDAM Insti U.S. Gov	3	1.90	Voya Liquid Assets P	14	1.89						
PIMCO Government Mon	3	2.30	STIT STIC Prime Port	16	2.32	TDAM Insti U.S. Gov	3	1.86	Voya Liquid Assets P	14	2.14						
PNC Government Money	26	2.14	STIT Tax-Free Cash R	12	1.16	TDAM Institutional T	3	1.16	Voya Liquid Assets P	14	1.74						
PNC Gov A	26	2.07	STIT Tax-Free Cash R	12	1.37	TDAM Institutional T	3	1.66	Voya Money Market Po	14	2.09						
PNC Gov I	26	2.26	STIT Treasury Obliga	46	2.28	TDAM Institutional V	3	1.50	WF Select Tax Free R	20	1.27						
PNC Tr A	36	2.03	STIT Treasury Obliga	46	2.25	TDAMMMInst	3	1.51	WF 100% Treasury Mon	30	2.25						
PNC Tr I	36	2.21	STIT Treasury Obliga	46	2.03	TDAMMMKPr	3	1.50	WF Government Money	18	2.31						
PNC Treasury Plus Mo	15	2.16	STIT Treasury Portfo	25	1.99	TDAM Money Market Po	3	1.61	Wells Fargo 100% Tre	30	2.15						
PNC Treasury Plus Mo	15	2.02	STIT Treasury Portfo	25	2.26	TDAM Money Market Po	3	1.41	Wells Fargo A	23	2.02						
PW PACE P	32	1.84	Saratoga Advantage T	1	.01	TDAM Municipal Portf	2	.28	WFCashInAd	23	2.30						
PhoenixMM A	30	2.18	Saratoga U.S. Governm	1	.01	TDAM New York Municip	1	.43	WFCashInst	23	2.43						
Pioneer U.S. Governm	...	1.88	SaratogUSGvI	1	.01	TDAM U.S. Government	3	1.38	Wells Fargo Cash Inv	23	2.50						
Pioneer U.S. Governm	...	1.29	SchwBACR-Pr	1	1.70	TDAMUSGvI	3	1.48	Wells Fargo Fd, Trea	14	2.11						
PionrCs	...	1.70	SchwBACR	1	1.70	TIAA-CREF Inst	45	.02	WFGovAdm	18	2.12						
PremierFMP	31	2.30	SchwCshRes	21	2.11	TIAA-CREF Money Mark	45	.02	WFGvMMA	18	1.85						
PremierGvtPort	33	2.46	SchwB Governmen Mo	27	2.10	TIAA-CREF Money Mark	45	.02	Wells Fargo Heritage	22	2.48						
Premier Portfolio Pe	33	1.93	Schwblnv	37	2.25	TIAACREF Ret	45	.02	Wells Fargo Heritage	22	2.18						
Premier Portfolio Pr	33	2.16	SchwBRetAdv	38	2.25	TIAA-CREF Ret	45	.02	WellsFargol 100	30	1.95						
Premier Portfolio Re	33	2.30	SchwB Retirement Go	28	2.27	TrowSumCR	57	2.12	WellsFargolnsCsh	23	2.13						
Premier Portfolio Re	33	1.60	SchwB Treasury Obli	21	2.08	TrowPRF	33	2.09	WellsFargolnsGv	18	1.95						
PrimeObTR	48	1.98	SchwB U.S. Treasury	22	2.08	TrowUST	36	2.09	Wells Fargo Money Ma	23	2.42						
PruMMarID	32	1.87	SchbValAdv	39	2.26	Thriv MM Inst	28	2.08	Wells Fargo Money Ma	23	2.12						
PruMMrIZ	42	2.02	SchwValAdUit	39	2.41	Thriv MTK A	28	1.99	Wells Fargo Municipa	5	1.35						
Prudential Governmen	42	1.78	SchwB Variable Shar	38	2.40	TreasObTR	34	1.78	WellsF100TRa	30	1.85						
Prudential Governmen	42	1.57	SchwBvG	27	1.83	Treasury Obligations	13	2.30	WellsFargo TrsyS	14	2.00						
Prudential Governmen	42	1.68	Schb UST	18	1.88	Treasury Portfolio P	49	2.24	WellsFargoTrsyA	14	1.85						
PruInstMM A	53	2.46	SentinelGoA	18	1.86	U.S. Government Mone	39	1.24	WellsFargo TrsyI	14	2.25						
Putnam Government Mo	17	.01	SIFrMMLGA	6	1.74	U.S. Government Mone	39	1.74	WFGvMlnSt	18	2.25						
Putnam Government Mo	17	.01	State Farm Money Mar	6	1.57	U.S. Government Mone	39	2.44	Western Asset Govern	24	1.64						
Putnam Government Mo	17	.01	State Farm Money Mar	6	1.57	U.S. Treasury Money	36	2.15	Western Asset Govern	24	1.45						
Putnam Government Mo	17	.01	State Farm Money Mar	6	1.57	UBS Prime Investor F	26	2.10	WAlnstGvlnst	24	2.27						
Putnam Government Mo	17	.01	State Farm Money Mar	6	1.64	UBS Prime Preferred	26	2.41	WAlnstGvlnst	24	2.27						
Putnam Government Mo	17	.01	State Farm Money Mar	6	1.63	UBS Prime Reserves F	26	2.37	Western Asset Inst.	23	2.20						
Putnam Government Mo	17	.01	State Farm Money Mar	6	1.62	UBS RMA Government M	39	1.96	Western Asset Inst.	23	2.25						

Tax Exempt

AIMTx	12	.92	JPMorganCA	5	.92
AmC CATF	22	1.17	JPMorganNY	5	1.06
AmC TF	8	1.26	JPMorganTF	13	1.03
BMO TaxF 1 p	16	1.51	JPMorg TFP	13	1.17
BMO TaxF Y	6	1.26	JPMorgTFR p	13	.92
BNYMlnMuM	9	1.40	JPMTXFR p	13	.92
BLMunF dPCs p	35	.99	JPMTXFR p	13	1.36
BRLLM Fund	35	1.47	JPMTXFRInst	13	1.41
BRF NYMuni	7	1.24	NYTXFRMML	24	2.09
BRFCAMuni	6	.96	NorInstMuni	12	1.34
CashActTXEMgd	10	1.39	NorInstMuni	17	1.17
FIMMTXExII	21	1.35	PremierTExE	10	1.51
FIMMTXEx3	21	1.25	SchwAMTTFX	26	1.02
FIMMTXExI	21	1.49	SchwNYMuVA	17	1.38
FedCAMuSV	30	1.18	SchwNYMuSW	21	.99
FedGAMUCsh	32	.70	SchwTXFValAdv	22	1.41
FedMAMuSV	34	1.13	ShwbTE	20	1.15
FedMAMuSV	34	1.59	SchwB TExE	24	1.40
FedMAMuSV	40	1.49	SchwB CA	24	.98
FedMAMuSV	40	1.34	ScudTECshInst	10	1.57
FedMAMuSV	40	1.49	TDAMCAMu	3	.30
FedNYMuCSv	42	1.18	TDAMMuni	2	.38
FedNYMuCSv	42	.70	TDAMNYMuni	1	1.53
FedNYMuCSv	42	.95	TRowSumMu	44	1.23
FedNYMuCSv	42	.96	TRowCA	29	.90
FedNYMuCSv	26	1.15	TRowNY c	11	.92
FedNYMuCSv	26	1.52	TRowTE c	46	1.22
FedNYMuCSv	31	1.27	USAATXEx	12	1.19
FedNYMuCSv	31	1.12	VangNJ	51	1.46
FedNYMuCSv	6	1.47	VangCA	20	1.41
FidCA	15	1.21	VangPA	18	1.42
FidCT	32	1.23	VangNY	34	1.57
FidMA	23	1.20	VangTExE	34	1.49
FidMI	21	1.09	WFAMuCSHM	5	1.45
FidMUMM	30	1.35	WFA MuCSHM	5	1.20
FidNJ	55	1.21	WFNatInstMv	6	1.55
FidNY	18	1.24	WFNTFMMSSV	6	1.30
FidOH	40	1.24	WellsFargoNat	6	



### Top 20 Mutual Funds

By Year-to-Date Percent Return						
Name	Obj	Pct Load	NAV	YTD Rtn	Phone Number	
Rydex NASDAQ100xStrH b	LE	1.00	150.21	+34.0	800-820-0888	
Rydex NASDAQ100xStrC m	LE	1.00	119.77	+33.6	800-820-0888	
Morgan Stanley Inslncncptl d	SG	NL	12.62	+31.2	800-548-7786	
ProFunds UINNASDAQ100Inv	LE	NL	69.36	+31.2	888-776-3637	
Morgan Stanley Inslncncptl a m	SG	5.25	10.07	+31.1	800-548-7786	
Morgan Stanley InsDiscyI	MG	NL	20.15	+30.8	800-548-7786	
Morgan Stanley InsDiscyA m	MG	5.25	16.32	+30.7	800-548-7786	
Tocqueville Opp b	MG	NL	27.67	+28.9	800-697-3863	
Firsthand TechOpps	ST	NL	13.39	+28.6	888-884-2675	
Berkshire Foc d	ST	NL	28.50	+27.6	877-526-0707	
Virtus KARMidCapGrA m	MG	5.75	37.17	+27.6	800-243-1574	
Harbor MidCpGrInlnt	MG	NL	10.67	+27.5	800-422-1050	
Harbor MidCpGrAdmin b	MG	NL	10.07	+27.3	800-422-1050	
Harbor MidCpGrInlv b	MG	NL	9.71	+27.3	800-422-1050	
Kinetics ParadigmInstl d	MG	NL	53.06	+27.3	800-930-3828	
Jacob MicroCpGrInlnt d	SG	NL	19.24	+27.2	888-522-6239	
Kinetics ParadigmNoLoad d	MG	NL	52.55	+27.2	800-930-3828	
Neuberger Berman SmCpGrInlnt	SG	NL	38.26	+27.2	800-366-6264	
Neuberger Berman SmCpGrInlv	SG	NL	38.07	+27.1	800-877-9700	
Jacob MicroCpGrInlv m	SG	NL	17.61	+27.0	888-522-6239	

By Total Net Assets						
Name	Obj	Total Assets	Percent Return/Rank	YTD	5-Yr	Pct Load
Vanguard 500IdxAdmrl	LB	272,295	-2.4	+13.9	+10.7/A	NL
Vanguard TlSMDxAdmrl	LB	222,973	-2.4	+14.3	+10.3/A	NL
Fidelity 500IdxInPm	LB	193,592	-2.4	+13.9	+10.7/A	NL
Vanguard TlInSldxInv	FB	142,281	-3.9	+8.6	+19/B	NL
Vanguard TlSMDxInv	LB	139,022	-2.4	+14.3	+10.2/B	NL
Vanguard TlSMDxInx	LB	137,755	-2.4	+14.3	+10.3/A	NL
Vanguard InslxInx	LB	117,677	-2.4	+13.9	+10.7/A	NL
Vanguard InslxInxPlus	LB	115,012	-2.4	+13.9	+10.7/A	NL
Vanguard TlInSldxInvs	FB	108,360	-3.9	+8.6	+2.0/B	NL
Fidelity Contrafund	LI	96,225	-1.6	+15.4	+12.7/B	NL
Vanguard TlBMDxAdmrl	CI	94,704	+9	+3.4	+2.4/B	NL
American Funds GrAmrcA m	MG	90,833	-2.4	+13.8	+11.6/C	5.75
Vanguard WngntAmrcA m	LA	88,542	-1.0	+9.1	+7.3/A	NL
Vanguard TlInSldxAdmrl	FB	73,781	-3.9	+8.6	+2.0/B	NL
American Funds InAmrcA m	AL	73,688	-1.6	+7.7	+5.5/C	5.75
Dodge & Cox Stk	LV	72,884	-2.9	+10.7	+8.8/A	NL
American Funds AmrcnBalA m	MA	70,015	-1.4	+7.8	+7.3/A	5.75
American Funds CptlncBlrdA m	IH	65,413	-1.6	+7.6	+3.8/B	5.75
PIMCO Inclntl	MU	63,555	+3	+4.0	+5.3	NL
Vanguard InTTEAdmrl	MI	62,738	+1.2	+3.7	+3.1/B	NL

By 4-Week Percent Return						
Name	Obj	Pct Load	NAV	4-Wk Rtn	Phone Number	
ProFunds UlnShrtNA100Inv	BM	NL	14.69	+8.1	888-776-3637	
ProFunds UlnBearInv	BM	NL	21.61	+6.8	888-776-3637	
Jacob MicroCpGrInlnt d	SG	NL	19.24	+6.5	888-522-6239	
Rydex IvNAS100xStrH b	IE	NL	26.79	+5.9	800-820-0888	
Rydex IvNAS100xStrC m	IE	1.00	23.43	+5.8	800-820-0888	
Jacob MicroCpGrInlv m	SG	NL	17.61	+5.5	888-522-6239	
PIMCO StkPlsShrtI2	BM	NL	7.85	+3.8	800-927-4648	
PIMCO StkPlsShrtI1	BM	3.75	7.60	+3.7	800-927-4648	
PIMCO StkPlsShrtC m	BM	1.00	7.25	+3.7	800-927-4648	
PIMCO StkPlsShrtInx	BM	NL	7.86	+3.7	800-927-4648	
Kinetics InternetAdvC m	LG	1.00	26.56	+3.5	800-930-3828	
Kinetics InternetNoLoad d	LG	NL	34.20	+3.5	800-930-3828	
PIMCO ExtendedDrInstl	GL	NL	7.76	+3.4	888-877-4626	
ProFunds BearInv	BM	NL	30.08	+3.4	888-776-3637	
Comstock CptlValA m	BM	5.75	4.47	+3.2	800-422-3654	
ProFunds USGovtPlusInv	GD	NL	55.42	+3.2	888-776-3637	
Vanguard ExtDrTrIdnsPls	GL	NL	35.55	+3.2	800-662-7447	
Vanguard ExtDrTrIdnsPls	GL	NL	89.23	+3.2	800-662-7447	

Continued from previous page

Name	Obj	NAV	4-wk Rtn	YTD Rtn	3-yr Rtn/Rk
SustInltThctA m	FG	15.59	-2.9	+10.5	+6.2/D
SustInltThctV	FG	15.59	-2.9	+10.5	+6.2/D
TxMgWAIKtlnCA m	CA	12.33	+3	+8.4	+5.1/D
TxMgWIAprStrA m	WS	15.39	-3.3	+10.9	+9.4/C
TxMgWIAprStrAdv	WS	15.39	-3.3	+11.1	+9.7/C
TxMgInlt	FB	16.13	-3.6	+8.3	+4.3/E
ValA m	LV	14.36	-3.4	+9.6	+6.1/E
ValAdv	LV	14.37	-3.4	+9.7	+6.3/E
WlthApprStrA m	WS	15.80	-3.2	+11.0	+9.3/C
WlthApprStrAdv	WS	15.75	-3.2	+11.2	+9.6/C

#### AC Alternatives

MktNtrtlValInv	NE	9.45	-3	-2.3	-1.1/D
<b>AIG</b>					
ActvAllca f	MA	16.37	-2.3	+8.1	+7.2/D
FlexCrdtA m	HY	3.33	-2	+6.9	+4.9/E
FocedDivStrB m	LV	16.49	-4.6	+8.1	+8.3/E
FocedDivStrC m	LV	16.47	-4.6	+8.0	+8.2/E
IntDivStrA m	FV	7.90	-6.7	+4.8	+3.5/D
MltAStAllca f	MA	17.52	-2.7	+7.9	+6.8/D
SrFltngRtA m	BL	7.97	+1	+5.0	+4.9/B
SrFltngRtC m	BL	7.97	+1	+5.0	+4.5/C
StrBdA m	MU	3.31	...	+5.9	+3.6/D
StrValA m	LV	27.14	-3.2	+8.6	+7.2/E
USGvtSecA m	GI	9.05	+7	+1.9	-3/E

#### ALPS

RdRcksLdPrEl d	SW	7.09	-1	+16.8	+12.3/B
WMCRsrchValInv b	LB	8.22	-2.1	+12.9	+8.2/E

#### AMG

CHQEqPtnrsBall n	MA	16.56	-8	+7.7	+8.2/B
FOGIBRkBalZ	TV	15.44	-10	+10.0	+7.0/A
FQLSEqI	LO	15.38	-1.2	+3.5	+11.1/A
FQTxMgdUSEqI	LB	31.54	-1.9	+10.5	+11.9/C
GWKCorBdl	CI	10.11	+9	+4.0	+1.7/C
GWKMnBdl	MI	11.99	+1.4	+4.6	+2.2/B
GWKMnEnHvI	HM	9.97	+2.4	+6.6	+3.9/C
GWKSmCpCorI	SG	24.77	...	+15.9	+12.0/E
MrgsAmIntrGvs	GI	10.57	+6	+2.5	+1.0/B
MrgsAmShrDrGvS	UB	9.45	+3	+1.4	+1.1/E
MrgsBrAdvSMCGRN	MG	11.37	+3	+16.1	+13.7/D
MrgsBrBlueS	LG	47.79	-1.0	+19.0	+16.0/C
MrgsSpecIEqS	MG	53.39	-2.0	+18.8	+16.2/B
MrgsCaEmergCoS	SG	54.94	-3.0	+9.4	+16.8/C
MrgsCaEmergCoS	SG	50.24	-3.0	+9.3	+16.7/C
MrgsCaMidCpN b	MG	25.32	-5.3	+14.3	+11.9/E
MrgsCeRIEsttS	SR	11.07	-1.0	+16.3	+5.4/C
MrgsDblCrPlsBdl	PI	10.52	+8	+3.8	+3.0/B
MrgsDblCrPlsBdl n	PI	10.52	+8	+3.6	+2.7/B
MrgsEmergOppsS	SG	40.31	-1.8	+16.6	+19.7/B
MrgsFrpnMidCpl	MV	37.01	-5.4	+12.9	+8.8/C
MrgsFrpnMidCpN b	MV	36.01	-5.4	+12.8	+8.6/D
MrgsLmsYtSvBdS	PI	26.36	+4	+4.8	+3.5/A
MrgsMntCldGrN b	LG	17.72	-1.1	+14.6	+11.7/E
MrgsMntCldGrN b	LG	17.61	-1.2	+14.5	+11.5/E
MrgsSkynSpEqS	SB	36.03	-2.7	+16.5	+7.8/E
MrgsSpecialEqS	SG	139.38	-1.0	+17.1	+16.8/C
MrgsSpecialEqS	SG	135.58	-1.0	+17.9	+17.4/C
RRDivAllCpVII	LV	11.61	-3.2	+10.1	+7.9/E
RRDivAllCpVIN b	LV	11.62	-3.2	+10.1	+7.6/E
RRSelVal	SB	7.58	-2.2	+17.3	+14.9/A
RRSmCpValI	SB	12.79	-2.6	+17.3	+14.0/A
SRthSnSmCpN b	SB	22.57	-3.9	+20.0	+6.6/E
StmntMidCpValI	MV	15.26	+1	+19.2	+10.8/A
TmsSqMidCpGrI	MG	18.51	-1.0	+19.6	+14.4/D
TmsSqMidCpGrS	MG	17.92	-0.9	+19.5	+14.2/D
TmsSqSmCpGrI	SG	15.25	-2.4	+20.6	+16.5/C
TmsSqSmCpGrS	SG	14.71	-2.5	+20.5	+16.3/C
TrilogyEMktsEqZ	EM	9.34	-6.8	+10.8	+12.4/A
YackFocI	LV	19.28	-2.2	+8.7	+13.0/A
YackFocN	LV	20.31	-2.4	+8.6	+12.8/A
YackmanI	LV	19.56	-1.1	+7.9	+11.8/A

#### AQR

DiversArbtrgl	NE	9.11	+6	+4.1	+6.8/A
DiversArbtrgl n b	NE	9.11	+6	+4.0	+6.5/A
InltEqI	FB	9.48	-4.8	+8.0	+5.5/D
InltEqI	FB	9.48	-4.8	+8.0	+5.5/D
InltEqI	FB	9.48	-4.8	+8.0	+5.5/D
LGCPmMnStylE	LG	21.27	-1.0	+15.2	+13.0/E
LGCPmMnStylE n b	LG	21.28	-1.0	+15.0	+12.8/E
MgdFtsStratI	FF	8.52	+7	+1.3	-5.4/E
MgdFtsStratI n b	FF	8.37	+7	+1.2	-5.7/E
MltStratAllI	AM	7.54	-1.2	-3.5	-4.1/E
RkBalCmtdsStrI	BB	5.65	-8.0	...	-1.7/D
RkParityI	TV	9.09	-3.0	+6.8	+6.2/B
RkParityI n b	TV	9.21	-1.3	+8.7	+5.5/C
SmCpMnStylE	SG	18.44	-1.5	+15.3	+12.5/E

#### Aberdeen

GlbHilncA b	HY	8.54	-4	+6.9	+6.1/C
GlbHilncI	HY	7.94	-4	+6.9	+6.3/C
InltSmCpA m	FR	26.27	-3.3	+9.3	+9.7/A
SelIntEqA m	FB	25.02	-4.6	+9.4	+8.4/A
TotalRetBdl	CI	12.96	+9	+4.1	+2.3/A

#### Absolute Strategies

Instl	AM	8.14	+5	-2.9	-4.0/E
-------	----	------	----	------	--------

#### Acadian

EmMktsInv d	EM	18.49	-7.6	+3.4	+9.6/C
-------------	----	-------	------	------	--------

#### Access

CptCmntlyInvnms	GI	8.83	+8	+2.7	+12/B
-----------------	----	------	----	------	-------

#### AdvisorOne

CLSGLbDirEqN	WS	15.96	-3.6	+8.0	+9.3/C
--------------	----	-------	------	------	--------

#### Advisors' Inner Crcl

RvUlnInfrnsls	XO	10.12	-6	+18.0	+8.7/B
---------------	----	-------	----	-------	--------

#### Advisory Research

MLPEnglyncA m	LP	7.82	-1.1	+15.6	+3.3/B
MLPEnglyncC m	LP	7.83	-1.1	+15.4	+2.5/D
MLPEnglyncI d	LP	7.68	-1.0	+15.8	+3.5/B



Continued from previous page

Name	Obj	NAV	4-wk Rtn	YTD Rtn	3-yr Rtn/Rk
Grlnstl	LG	41.86	-9	+17.5	+13.5/D
IntlGr m	FG	16.80	-3.1	+13.2	+7.5/C
IntlGrlnstl	FG	17.30	-3.1	+13.4	+7.8/C
MktNtrlncA m	NE	13.24	...	+3.4	+4.5/A
MktNtrlncC m	NE	13.05	-1.1	+3.1	+3.7/A
MktNtrlncD m	NE	13.47	...	+3.5	+4.8/A
<b>Calvert</b>					
BalA m	MA	32.57	-3	+11.5	+8.6/B
BalC m	MA	31.46	-3	+11.2	+7.7/C
BalD m	PI	16.13	+9	+3.7	+2.6/C
EqA m	LG	49.09	-1.9	+17.9	+17.2/B
EqC m	LG	27.08	-2.0	+17.6	+16.3/C
IncA m	TW	16.34	+8	+6.8	+3.5/B
IntlEqA m	FB	17.31	+1.4	+12.5	+6.9/B
MdCpA m	MB	32.58	-1.7	+11.8	+11.1/B
RspMunIncA m	MI	16.08	+1.3	+3.9	+2.1/C
ShrdDurlncA m	CS	15.99	+6	+3.5	+2.2/B
USLCCrRspnBldxA m	LB	23.42	-2.8	+14.4	+13.5/B
<b>Cambiar</b>					
GblVFCslnd d	WS	18.06	+1.1	+17.5	+3.8/E
IntlEqInv d	FB	25.11	-3.4	+9.0	+3.8/E
Oppnlst	LV	20.76	-6	+14.2	+9.7/C
Opnl	LV	20.84	-7	+14.1	+9.5/D
SmCplnstl d	SB	15.92	-3.1	+15.4	+8.8/D
SmCplnv d	SB	15.47	-3.1	+15.3	+8.6/D
<b>Carillon</b>					
CIVICptlApprA m	LG	40.28	-2.4	+14.3	+14.2/D
EagleGrIncA m	LV	20.61	-1.3	+10.6	+12.3/A
EagleGrIncC m	LV	19.65	-1.4	+10.4	+11.5/A
EglMidCpGrA m	MG	60.01	-1.7	+19.8	+17.3/B
EglMidCpGrC m	MG	47.10	-1.8	+19.5	+16.5/B
EglSmCpGrA m	SG	49.31	-2.7	+17.4	+14.2/D
EglSmCpGrC m	SG	32.75	-2.8	+17.1	+13.4/D
ReamsCoreBdl	PI	32.09	+1.2	+3.3	+2.0/D
ReamsCoreBdl	CI	11.58	+1.1	+3.3	+2.1/B
ReamsUnconsBdl	NT	11.84	+7	+2.6	+2.0/D
ScoutIntll	FB	17.64	-4.0	+11.0	+6.5/C
ScoutMidCpl	MB	18.03	-4.3	+13.7	+14.5/A
ScoutSmCpl	SG	28.80	-3.1	+16.4	+19.3/B
<b>Caseway</b>					
IntlValInst d	FV	14.80	-3.8	+8.7	+5.5/B
IntlValInv d	FV	14.69	-3.7	+8.7	+5.3/C
<b>Center Coast Capital</b>					
BkrltdMLPFocA m	LP	6.59	-1.7	+19.5	+15.1/D
BkrltdMLPFocC m	LP	5.99	-1.5	+19.4	+7.7/E
<b>Champlain</b>					
SmCoAdv b	SG	19.82	-1.1	+16.9	+17.4/C
<b>Chesapeake</b>					
Gr b	LG	34.93	-3.6	+12.4	+14.2/D
<b>City National Rochda</b>					
CorpBdServicing	CS	10.37	+5	+2.8	+1.7/C
DivIncN b	LV	38.70	-8	+11.0	+4.9/E
<b>ClearBridge</b>					
AggressivGrA m	LG	177.26	-3.5	+11.2	+9.4/E
AggressivGrC m	LG	135.22	-3.5	+10.9	+8.7/E
AggressivGrI	LG	198.92	-3.5	+11.3	+9.8/E
AggressivGrls	LG	201.31	-3.5	+11.4	+9.9/E
AllCpValA m	LV	12.57	-2.4	+13.9	+10.6/B
AllCpValC m	LV	10.83	-2.4	+13.7	+9.9/C
ApprecA m	LB	24.56	-1.1	+13.1	+12.4/C
ApprecC m	LB	23.61	-1.2	+12.8	+11.7/C
ApprecL m	LB	24.41	-1.1	+13.2	+12.8/C
ApprecS m	LB	24.48	-1.1	+13.2	+12.9/B
ApprecR b	LB	24.51	-1.1	+12.9	+12.1/C
CBIntnSmCpl	FA	12.18	-6.2	+3.7	+2.9/C
DivStratI	LB	24.08	-1.1	+15.1	+12.9/B
DivStratA m	LB	24.06	-1.1	+14.9	+12.6/C
DivStratC m	LB	23.68	-1.2	+14.6	+11.8/C
DivStratI	LB	24.73	-1.1	+15.0	+12.9/B
IntlGrC m	FG	41.18	-1.5	+14.5	+12.1/A
IntlGrFl b	FG	46.16	-1.4	+14.9	+13.0/A
IntlGrI	FG	47.84	-1.4	+15.0	+13.3/A
IntlValA m	FV	9.45	-7.0	+4.7	+2.7/E
IntlValIS	FV	9.49	-7.0	+4.7	+3.1/D
LgCpGrA m	LG	45.88	-1.4	+17.6	+16.4/C
LgCpGrC m	LG	36.33	-1.4	+17.2	+15.6/B
LgCpGrI	LG	51.04	-1.3	+17.7	+16.8/B
LgCpValA m	LV	31.88	-1.0	+13.6	+9.5/D
LgCpValC m	LV	30.88	-1.0	+13.3	+8.7/D
LgCpValI	LV	31.83	-0.9	+13.8	+9.8/C
MidCpA m	MB	32.82	-2.8	+17.4	+9.2/C
MidCpC m	MB	25.84	-2.9	+17.1	+8.5/D
MidCpI	MB	36.58	-2.8	+17.5	+9.6/C
MidCpIS	MB	36.91	-2.8	+17.6	+9.7/C
SmCpC m	SG	36.48	-1.9	+18.1	+13.5/D
SmCpGrA m	SG	34.50	-1.8	+16.0	+12.1/A
SmCpGrI	SG	37.23	-1.8	+16.2	+12.1/A
SmCpGrIS	SG	37.70	-1.8	+16.3	+12.8/A
SmCpGrR b	SG	33.43	-1.8	+16.0	+20.9/A
SmCpI	SG	60.85	-1.8	+18.5	+14.6/B
SmCpValA m	SV	16.02	-0.7	+4.5	+4.1/D
TactDivIncA m	LV	17.09	-9	+15.0	+7.7/E
TactDivIncC m	LV	16.20	-9	+14.7	+6.9/E
TactDivIncI	LV	17.22	-9	+15.0	+8.0/E
ValTrustC m	LB	78.80	-3.2	+15.3	+8.8/E
ValTrustI	LB	94.96	-3.1	+15.7	+9.8/E
<b>Clarent</b>					
CLSGrandIncN	CA	10.71	-1.8	+6.7	+5.3/C
<b>Clipper</b>					
Clipper	LB	110.43	-2.2	+14.9	+10.5/D
<b>Cohen &amp; Steers</b>					
GblInfras,Incl	XO	19.93	-6	+12.5	+9.0/B
GblRlty,InclA m	GR	56.66	-6	+14.1	+7.2/B
GblRlty,InclC m	GR	56.99	-6	+14.3	+7.6/A
InstlRlty	SFR	46.32	-1	+18.9	+7.8/A
IntlRltyA m	GR	12.36	-9	+11.2	+8.2/A
IntlRltyB m	GR	12.44	-10	+11.3	+8.5/A
PrfrdScInc,InclA m	RR	13.56	-4	+7.2	+4.6/D
PrfrdScInc,InclC m	RR	13.47	-3	+7.9	+4.9/D
PrfrdScInc,InclI	RR	13.59	+5	+8.3	+5.6/A
RlEstSecIncA m	SR	16.01	-5	+17.8	+7.5/A
RlEstSecIncC m	SR	14.45	-6	+17.5	+6.8/B
RlEstSecIncD m	SR	16.89	-5	+17.9	+7.8/A
Rlty	SFR	68.75	-1	+19.0	+7.6/A
<b>Colorado BondShares</b>					
ATEx f	SI	9.19	+8	+2.9	+5.2/A
<b>Columbia</b>					
AMTFRCAlMBins	MF	10.51	+1.2	+3.6	+2.1/B
AMTFRCTIMBins	SI	10.56	+1.2	+3.6	+1.9/B
AMTFHIMBA m	MI	10.47	+1.1	+3.6	+1.7/B
AMTFHIMB m	MI	10.48	+1.1	+3.6	+1.9/C
AMTFMAMBins	MT	10.52	+1.0	+3.4	+1.6/C
AMTFMAMBins	MT	11.94	+1.2	+3.6	+2.0/C
AMTFORIMBins	SI	12.38	+1.0	+3.3	+1.7/B
AMTFORIMBins	SI	10.23	+1.0	+3.4	+1.8/B
AcornA m	MG	12.52	-1.6	+17.6	+16.4/B
AcornC m	MG	5.49	-1.8	+17.1	+15.5/C
AcornMS	MG	15.28	-1.6	+17.7	+16.7/B
AcornIntSellns	FG	27.51	-2.9	+15.5	+12.3/A
AcornIntIA m	FR	33.06	-3.0	+12.1	+6.7/D
AcornIntM	FR	33.12	-3.0	+12.2	+6.9/C
AcornSelA m	MG	11.76	-3.3	+13.7	+12.8/D
AcornSelns	MG	13.70	-3.2	+13.9	+13.1/D
AcornUSA m	SG	12.17	-1.3	+13.4	+12.6/C
AcornUSAIns	SG	15.29	-1.3	+18.5	+17.8/C
BalA m	MA	40.67	-1.0	+10.3	+7.4/C
Balls	MA	40.60	-1.0	+10.4	+7.6/C
BdA m	CI	8.49	+1.0	+3.9	+2.0/B
Bdlns	CI	8.48	+1.0	+3.9	+2.2/A
ContrCoreA m	LB	24.49	-2.1	+14.8	+11.0/D
ContrCoreIns	LB	24.43	-2.1	+14.9	+11.2/D
ContrCoreV f	LB	24.23	-2.1	+14.8	+11.0/D
ContrEurpA m	ES	6.72	-2.7	+15.5	+5.2/C
ConvrtSecA m	CV	21.05	-1.4	+12.8	+13.6/A
ConvrtSecC m	CV	20.97	-1.4	+12.5	+13.8/A
ConvrtSecs	CV	21.09	-1.3	+13.0	+12.9/B
CorpInca m	TW	10.13	+4	+6.4	+3.3/C
CorpIncs	TW	10.17	-3	+6.4	+3.5/B
CptAllAgrA m	AL	12.31	-2.5	+15.1	+9.9/C
CptAllAgrC m	AL	11.98	-2.5	+11.1	+8.9/C
CptAllCnsA m	XY	9.95	-1	+5.1	+3.6/D
CptAllCnsD m	MA	12.02	-1.8	+10.3	+8.5/B
CptAllCnsDAGC m	MA	12.04	-1.9	+9.9	+7.7/C
CptAllCnsDAGlns	MA	11.99	-1.8	+10.4	+8.7/B
CptAllCnsDCnsA m	CA	10.60	-6	+6.8	+5.2/D
CptAllCnsDModA m	CA	11.01	-1.3	+8.8	+7.0/A
CptAllCnsDModC m	CA	10.91	-1.3	+8.5	+6.2/B
DiscpCoreA m	LB	11.85	-2.8	+11.9	+13.3/B
DiscpSmCoreV f	SB	4.59	-4.2	+12.0	+6.6/E
DivIncA m	LV	21.98	-1.9	+12.3	+12.1/A
DivIncC m	LV	21.25	-1.9	+12.0	+11.3/A
DivIncIns	LV	22.01	-1.9	+12.5	+12.4/A
DivOppA m	LV	21.99	-1.9	+12.0	+11.3/A
DivOppC m	LV	9.11	-2.1	+12.3	+9.4/D
DivOppD m	LV	8.88	-2.2	+12.1	+8.6/E
EmMktsIns	EM	12.00	-6.3	+10.5	+10.7/B
FIRIA m	BL	8.99	+3	+5.0	+5.0/B
GlEngNatResA m	SN	17.17	-7.2	+9.4	+4.4/B
GlEngNatResI	SN	17.39	-7.2	+9.6	+4.7/B
GlbDivOppA m	WS	17.87	-1.8	+11.9	+6.8/E
GlbDivOppIns	WS	17.93	-1.8	+11.9	+7.1/E
GlbEqValA m	WS	13.09	-3.1	+12.0	+10.3/C
GlbOppsA m	IH	13.64	-1.9	+7.3	+6.5/B
GlbStratEqA m	WS	14.43	-2.9	+12.9	+11.0/B
GlbTechGrA m	ST	34.05	-2.9	+20.8	+25.1/B
GlbTechGrC m	ST	30.48	-3.0	+20.5	+21.6/B
GlbTechGrIns	ST	35.44	-2.9	+21.0	+26.4/B
GrChnA m	CH	45.07	-6.9	+17.3	+12.8/B
HYBdA m	HY	2.87	-6	+8.3	+5.4/D
HYMuniA m	HM	10.69	+1.5	+4.7	+3.7/C
HYMuniIns	HM	10.70	+1.6	+4.8	+4.0/C
IncBuilderA m	XY	11.97	-1	+7.4	+6.0/A
IncOppsA m	HY	9.68	-5	+8.4	+5.2/E
IntlProtSecA m	IP	9.24	+5	+4.2	+2.6/A
LgCpEnhCoreA b	LB	23.52	-3.3	+11.7	+13.3/B
LgCpEnhCoreIns	LB	23.47	-3.3	+11.8	+13.6/A
LgCpGrA m	LG	40.92	-2.5	+17.1	+14.7/D
LgCpGrC m	LG	33.44	-2.6	+16.8	+13.9/D
LgCpGrI m	LG	17.67	-2.6	+17.2	+14.6/D
LgCpGrII m	LG	12.01	-2.7	+16.8	+13.9/D
LgCpGrIII m	LG	19.20	-2.5	+17.9	+14.9/D
LgCpGrIns	LG	42.73	-2.5	+17.2	+15.0/C
LgCpGrV f	LG	40.52	-2.5	+17.1	+14.7/D
LgCpI m	LB	49.30	-2.4	+13.7	+13.2/B
LgCpI dlns	LB	49.60	-2.4	+13.8	+13.5/B
LgCpValA m	LV	13.16	-1.9	+14.0	+10.4/B
LmtDrCrtdA m	CS	9.85	+5	+3.5	+2.4/A
MNTXExmptA m	SM	5.49	+1.2	+3.9	+2.2/B
MidCapGrA m	MG	23.20	-1.0	+21.8	+14.2/D
MidCapGrIns	MG	25.20	-1.0	+21.9	+14.5/C
MidCapI dlns b	MB	15.38	-3.5	+14.4	+10.8/B
MidCapI dlns	MB	15.31	-3.5	+14.5	+11.1/B
QualityIncA m	CI	5.48	+1.0	+3.1	+2.6/A
RlEstateEqA m	SF	14.15	-9	+17.5	+4.5/D
RlEstateEqC m	SF	14.15	-9	+17.7	+4.8/D
SMCpValA m	SV	9.07	-2.8	+16.6	+9.3/C
STBdA m	CS	9.98	+5	+2.3	+1.2/D
STBdIns	CS	9.99	+6	+2.5	+1.5/C
STBdMS	CS	9.98	+6	+2.5	+1.7/C
STMunIBdA m	MS	10.37	+3	+1.4	+1.0/D
STMunIBdlns	MS	10.37	+4	+1.4	+1.3/B
StMunI dlns	WS	13.08	-1.2	+14.5	+13.7/A
SellntEqA m	FG	14.04	-2.8	+13.5	+7.3/C
SellntEqC m	FG	14.37	-2.8	+13.6	+7.5/C
SellntEqD m	FG	14.30	-2.5	+14.4	+13.6/A
SellntEqE m	LB	14.20	-2.3	+14.5	+13.9/A
SellntEqF m	LB	15.10	-2.6	+22.0	+16.5/C

Mutual Funds



Continued from previous page

Mutual Funds

Name	Obj	NAV	4-wk Rtn	YTD Rtn	3-yr Rtn/Rrk	Name	Obj	NAV	4-wk Rtn	YTD Rtn	3-yr Rtn/Rrk	Name	Obj	NAV	4-wk Rtn	YTD Rtn	3-yr Rtn/Rrk
GovernmentInc	GI	10.22	+1.1	+2.5	+10/B	HealthCareC m	SH	35.57	-3.9	+3.1	+10.6/C	CnsvrAllcR b	CA	14.08	-1.5	+6.4	+5.5
GrDiscv	LG	36.23	-2.5	+16.6	+18.0/B	HealthCareL	DY	49.32	-3.9	+3.5	+11.7/B	CnvtSecA m	CV	21.95	-3	+15.8	+15.3/A
GrStrategies	MG	44.54	-2.5	+17.3	+11.6/E	HealthCareM m	SH	42.01	-3.9	+3.3	+11.2/B	CnvtSecAdv	CV	21.96	-3	+15.9	+15.6/A
GrStrategiesK	MG	44.86	-2.5	+17.3	+11.6/E	HighInlcAdvtgA m	HY	11.11	-1.7	+10.7	+8.4/A	CnvtSecC m	CV	21.59	-3	+15.5	+14.4/A
GroCo	LG	16.72	-3.5	+18.3	+21.3/A	HighInlcAdvtgC m	HY	11.09	-1.8	+10.5	+7.6/A	CorfolioAlcA m	XM	19.38	-3.6	+11.9	+11.3
GroCo	LG	18.91	-3.6	+18.0	+20.7/A	HighInlcAdvtgM	HY	10.41	-1.6	+10.9	+8.7/A	CorfolioAlcA m	XM	19.08	-3.7	+11.6	+10.4
GroCoK	LG	18.93	-3.6	+18.1	+20.8/A	HighInlcAdvtgM m	HY	11.18	-1.6	+10.8	+8.5/A	DevMktsA m	EM	19.65	-7.3	+8.1	+13.5
Growth&Incl	LB	37.97	-7	+14.1	+12.4/C	IndustrialsA m	ID	37.79	-1.4	+19.3	+10.7/C	DevMktsAdv	EM	19.55	-7.3	+8.3	+13.8
Growth&InclK	LB	37.94	-7	+14.2	+12.5/C	IndustrialsI	ID	39.95	-1.4	+19.4	+11.0/C	DevMktsC m	EM	19.15	-7.4	+7.8	+12.7
HighIncome	HY	8.75	+5	+8.0	+7.8/A	IndustrialsM	ID	36.88	-1.4	+19.2	+10.4/D	DynaTechA	LG	81.79	-2.9	+21.1	+23.6
Independence	LG	35.59	-1.5	+15.4	+13.8/D	IntermMunInclA m	MI	10.51	+1.0	+3.4	+2.0/C	DynaTechC m	LG	65.82	-3.0	+20.7	+22.4
IndependenceK	LG	35.51	-1.5	+15.4	+13.8/D	InterMunIncl	MI	10.52	+1.1	+3.5	+2.2/B	DynaTechR b	LG	76.86	-3.0	+20.9	+23.0
IntermediateBc	CI	10.82	+8	+3.1	+1.8/C	IntCapitalAppA m	FG	19.37	-1.5	+9.5	+9.5/B	DynaTechR6	LG	82.60	-2.9	+21.2	+23.8
InternationalVa	FV	7.79	+4.2	+7.2	+3.0/D	IntCapitalAppC m	FG	17.45	-9	+15.6	+8.7/B	EMSMCPA m	EM	13.20	-6.3	+5.6	+6.6
IntlCptlApprec	FG	20.72	-8	+16.2	+10.0/A	IntCapitalAppM m	FG	19.38	-8	+15.9	+9.2/B	EMSMCPAdv	EM	13.37	-6.2	+5.7	+6.9
IntlDiscv	FG	40.53	-2.8	+11.1	+6.4/D	IntlDiscvA m	FG	40.28	-2.9	+11.0	+6.0/E	EMSMCP m	EM	12.46	-6.3	+5.3	+5.8
IntlEnhldx	FV	9.12	-3.6	+7.9	+7.3/A	IntlDiscvL	FG	40.42	-2.8	+11.1	+6.3/D	EmergMktDblOpps	EB	11.16	-4	+4.5	+7.1
IntlGr	FG	15.28	-2.4	+14.0	+9.4/B	IntlGrA m	FG	15.53	-2.5	+13.3	+8.6/B	EqInclA m	LV	24.76	-2.2	+10.4	+10.5
IntlGr	FG	13.63	-2.4	+13.5	+8.9/B	IntlGrC m	FG	13.26	-2.5	+13.0	+7.8/C	EqInclC m	LV	24.54	-2.3	+10.1	+9.7
IntlldxInstlPrm	FB	39.63	-3.0	+9.3	+7.4/A	IntlGrI	FG	13.60	-2.4	+13.5	+9.0/B	FdrIntrTfFncA1 m	MI	12.06	+9	+2.6	+1.3/E
IntlRIEst	GR	11.95	-8	+11.4	+8.8/A	IntlSmCapOppsA m	FR	17.77	-3.3	+11.1	+8.8/B	FdrIntrTfFncAdv	MI	12.09	+9	+2.6	+1.4/E
IntlSmCp	FQ	25.64	-3.0	+8.2	+8.6/A	IntlSmCapOppsI	FR	17.93	-3.3	+11.2	+9.1/B	FdrIntrTfFncC m	MI	12.09	+7	+2.4	+7.7/E
IntlSmCp	FR	15.60	-3.2	+10.7	+8.9/B	IntlSmallCapA m	FQ	25.15	-3.0	+8.1	+8.3/A	FdrLdTrTfFncA1 m	MS	10.42	+6.6	+1.9	+1.1/C
IntlSmCpOpps	FR	17.95	-3.3	+11.2	+9.1/B	IntlSmallCapI	FQ	25.80	-3.0	+8.2	+8.6/A	FdrTfFncA1 m	ML	11.91	+1.4	+3.9	+2.1/D
IntlVal	FV	9.25	+4.0	+7.6	+3.7/D	InvestmentGrBdA m	CI	7.90	+7	+4.0	+2.4/A	FdrTfFncAdv	ML	11.91	+1.4	+3.8	+2.2/D
IntmGovIncl	GI	10.45	+8	+1.9	+8/C	InvestmentGrBdI	CI	7.92	+9	+4.2	+2.8/A	FdrTfFncC m	ML	11.89	+1.4	+3.7	+1.5/E
IntmGovInclA	MI	10.51	+5	+2.0	+8.2/A	LargeCapA m	LB	26.22	-1.1	+14.8	+12.1/B	FldgTfFncA1 m	SL	10.83	+1.0	+3.1	+1.0/E
IntmGradeBd	CI	11.20	+8	+4.2	+2.7/A	LargeCapM	LB	26.22	-1.1	+14.5	+12.2/C	FloridaTfFncC m	SL	10.83	+1.0	+3.1	+1.3/E
IntmGradeBdI	CI	7.91	+9	+4.2	+2.8/A	LargeCapL	LB	31.03	-1.0	+14.9	+13.4/B	FltngRtDlyAcscA m	BL	8.51	+2	+3.1	+4.3/C
Japan	JS	14.27	-2.9	+8.8	+8.5/B	LargeCapM	LB	29.37	-1.0	+14.7	+12.8/C	FltngRtDlyAcscC m	BL	8.51	+2	+3.2	+4.6
JapanSmrCo	JS	15.97	-2.4	+5.5	+8.3/B	LeveragedCoStkA m	MB	37.61	-6.8	+16.9	+8.4/D	FltngRtDlyAcscC m	BL	8.51	+2	+2.8	+3.9
LargeCapStock	LB	30.98	-1.1	+14.8	+13.2/B	LeveragedCoStkC m	MB	32.79	-6.9	+16.5	+7.6/D	FndngsAlA m	AL	13.65	-3.5	+8.1	+7.0
LargeCapValldx	LV	12.43	-2.3	+12.2	+10.2/C	LeveragedCoStkI	MB	36.65	-6.8	+17.0	+8.7/D	FndngsAlAdv	AL	13.75	-3.4	+8.2	+7.3
LatinAmerica	LB	23.27	-1.0	+8.6	+10.0/C	LeveragedCoStkM m	MB	36.13	-6.8	+16.7	+8.2/D	FndngsAlC m	AL	13.52	-3.4	+7.8	+6.3
LgCpCorEnhldx	LG	14.73	-2.6	+11.6	+13.4/B	LimitedTermBdA m	CS	11.47	+5	+2.8	+1.6/C	FrgnA m	FV	6.95	-5.7	+4.0	+5.3
LgCpGrEnhldx	LG	19.22	-2.8	+13.9	+14.9/D	LimitedTermBdC m	CS	11.44	+5	+2.5	+8/E	FrgnAdv	FV	6.84	-5.7	+4.3	+5.6
LgCpValEnhldx	LV	12.61	-2.4	+10.5	+10.9/B	LimitedTermBdI	CS	11.50	+5	+2.9	+1.8/B	FrgnC m	FV	6.89	-5.7	+3.8	+4.5
LimitedTermGov	GS	9.93	+7	+1.5	+8/C	LimitedTermBdM m	CS	11.47	+5	+2.7	+1.5/C	FrgnR b	FV	6.80	-5.8	+4.0	+5.0
LvPrStk	MV	47.54	-2.9	+9.6	+9.2/C	LidTermMunInclA m	MS	10.63	+5	+1.9	+1.0/D	FrgnR6	FV	6.83	-5.7	+4.3	+5.5
LvPrStkK	MV	47.50	-2.9	+9.6	+9.3/C	LidTermMunInclI	MS	10.62	+6	+2.0	+1.3/B	GlbBalA1 m	IH	2.85	-3.7	+3.8	+4.8
LowPStk	MS	10.61	+5	+2.0	+1.7/C	MaterialsA m	SN	64.76	-10.8	+4.4	+3.1/D	GlbBalB m	IH	2.86	-3.7	+3.8	+5.1
LvrgCoStk	MB	28.62	-3.5	+19.5	+9.7/C	MaterialsC m	SN	62.39	-10.9	+4.1	+2.4/C	GlbBalC m	IH	2.84	-1.1	+3.2	+3.9
LvrgCoStkK	MB	28.71	-3.5	+19.6	+9.9/C	MaterialsI	SN	64.92	-10.8	+4.5	+3.4/C	GlbBalC1 m	IH	2.84	-4.1	+3.3	+4.3
MA/MunicipalInc	MT	12.25	+1.3	+3.9	+2.1/B	MegaCapStockA m	LB	15.20	-3	+13.8	+12.5/C	GlbBdA m	IB	11.35	-1.5	+2.1	+4.4
Magellan	LG	10.19	-1.5	+14.8	+13.9/D	MegaCapStockI	LB	15.40	-3	+13.9	+12.4/C	GlbBdC m	IB	11.30	-1.5	+2.2	+4.6
MagellanK	LG	10.17	-1.6	+14.9	+14.0/D	MidCapIIA m	MB	17.97	-3.9	+14.3	+9.8/B	GlbBdC m	IB	11.38	-1.5	+2.0	+3.9
MegaCapStock	MB	15.39	-3	+13.9	+12.9/B	MidCapIIC m	MB	15.66	-4.0	+13.9	+9.8/C	GlbBdR b	IB	11.35	-1.5	+2.0	+4.1
MichiganMunicipal	SL	12.33	+1.3	+4.0	+2.5/A	MidCapIII	MB	18.60	-3.8	+14.4	+9.8/D	GlbBdR6	IB	11.30	-1.5	+2.3	+4.8
MidCapStock	MB	34.51	-1.3	+13.2	+12.2/A	MidCapIIIM m	MB	17.46	-3.9	+14.2	+9.2/C	GlbSmrCoA m	SW	8.80	-5.2	+1.1	+8.1
MidCapStockK	MB	34.53	-1.3	+13.3	+12.3/A	MidCapValueA m	MV	21.01	-4.4	+11.8	+5.6/E	GlbSmrCoA m	SW	8.84	-5.3	+1.1	+8.4
MidCapValue	MV	21.43	-4.4	+11.8	+5.9/E	MidCapValueM m	MV	20.90	-4.4	+11.6	+5.3/E	GlbTfRetA m	IB	11.68	-1.5	+2.2	+5.1
MidCpEnhldx	MV	14.34	-3.3	+15.0	+10.8/A	MortgageSecI	CI	11.12	+8	+2.8	+1.7/C	GlbTfRetAdv	IB	11.66	-1.5	+2.3	+5.3
MinesotaMnIncl	SM	11.74	+1.3	+4.0	+2.2/B	NYMunicipalIncA m	MY	13.33	+1.5	+4.5	+2.0/D	GlbTfRetC m	IB	11.64	-1.6	+2.0	+4.7
MortgageSecs	CI	11.16	+8	+2.8	+1.7/C	NewInclsA m	LG	30.62	-1.2	+16.2	+15.0/C	GlbTfRetR6	IB	11.67	-1.4	+2.3	+5.5
MrylndMunIncl	SM	11.47	+1.2	+3.7	+2.2/B	NewInclsC m	LG	26.16	-1.2	+15.9	+14.1/I	GldPrctMISA m	SP	13.09	-5.5	+1.9	-9.7
MunIncl	SM	13.21	+1.6	+4.7	+3.0/D	NewInclsI	LG	21.38	-1.2	+16.3	+15.3/C	GldPrctMISA m	SP	13.91	-5.5	+2.1	-9.4
MunIncl2019	MM	10.57	+1	+6	+8/D	NewInclsM	LG	29.41	-1.2	+16.1	+14.7/D	GldPrctMISC m	SP	11.98	-5.6	+1.7	-10.3
NJMunicipalInc	MJ	12.12	+1.6	+4.8	+3.3/A	NewInclsZ	LG	31.42	-1.1	+16.3	+15.4/C	GrInclA m	WS	21.86	-5.1	+5.0	+6.1
NYMunicipal	MY	13.34	+1.6	+4.6	+2.4/B	OverseasA m	FG	22.64	-1.9	+12.1	+6.8/D	GrInclAdv	WS	21.89	-5.1	+5.1	+6.4
NasdCmpldx	LG	100.78	-2.9	+17.1	+19.0/A	OverseasI	FG	23.09	-1.9	+12.3	+7.1/D	GrInclRet b	WS	21.65	-5.2	+4.9	+5.9
NewMillennium	LB	35.41	-1.1	+13.5	+13.0/B	OverseasM	FG	23.29	-1.9	+12.0	+6.6/D	GrA m	LG	103.03	-3.5	+14.5	+15.2
NewMktsIncl	EQ	14.88	-6	+6.2	+4.6/C	RealEstateA m	SR	22.38	-1.3	+16.3	+3.9/E	GrAdv	LG	103.28	-3.4	+14.6	+15.5
Nordic	MQ	44.58	-5.3	+4.5	+3.1/E	RealEstateL	SR	22.62	-1.3	+16.4	+4.2/E	GrAllcA m	AL	18.18	-3.0	+10.0	+9.1
OTCPortfolio	LG	11.77	-2.5	+18.3	+22.0/A	RealEstateM m	SR	22.34	-1.4	+16.2	+3.7/E	GrAllcAdv	AL	18.28	-3.0	+10.1	+9.4
OTCPortfolioK	LG	11.95	-2.5	+18.3	+22.1/A	RIEstInclA m	SR	12.17	+3	+9.2	+6.6/B	GrAllcC m	AL	17.67	-3.1	+9.7	+8.3
OhioMunicipal	MO	12.21	+1.2	+3.7	+2.2/B	RIEstInclC m	SR	12.03	+3	+9.0	+5.8/C	GrAllcR b	AL	17.94	-3.0	+9.9	+8.8
Overseas	FG	45.96	-1.5	+12.4	+7.8/C	RIEstInclI	SR	12.20	+4	+9.4	+6.9/B	GrC m	LG	94.10	-3.5	+14.2	+14.3
OverseasK	FG	45.86	-1.5	+12.5	+7.9/C												



Continued from previous page

Mutual Funds

Name	Obj	NAV	4-wk Rtn	YTD Rtn	3-yr Rtn/Rk	Name	Obj	NAV	4-wk Rtn	YTD Rtn	3-yr Rtn/Rk	Name	Obj	NAV	4-wk Rtn	YTD Rtn	3-yr Rtn/Rk
DiscpEqHLSIA	LB	15.65	-9	+15.2	+13.5/B	EuropeanSmCoA m	ES	14.08	-2.8	+6.4	+6.9/B	InvestorBall	MA	14.59	-1.6	+7.5	+7.2
DiscpEqHLSIB	LB	15.46	-10	+15.0	+13.2/B	Exch	LV	60165	-4.4	+10.7	+8.9/D	InvestorGrwthA m	XM	19.30	-3.3	+10.5	+10.5
DivandGrA m	LV	24.07	-2.2	+11.5	+11.9/A	FilingRIA m	BL	7.46	+1	+5.1	+5.2/B	InvestorGrwthC m	XM	17.88	-3.3	+10.6	+9.8
DivandGrC m	LV	23.16	-2.3	+11.2	+11.0/B	FilingRtC m	BL	7.43	+1	+5.0	+4.7/C	InvestorGrwthL	XM	19.75	-3.2	+10.9	+10.7
DivandGrHLSIA	LV	22.26	-2.3	+11.8	+12.4/A	GlbCorEqA m	WS	14.25	-3.7	+11.9	+7.9/D	LcApGrA m	LG	38.73	-2.5	+18.6	+20.0
DivandGrHLSIB	LV	22.14	-2.3	+11.7	+12.1/A	GlbGrA m	WS	30.36	-3.0	+15.9	+7.1/E	LcApGrI	LG	39.26	-2.5	+18.7	+20.2
DivandGrI	LV	23.94	-2.2	+11.6	+12.1/A	GlbLwVIEqYldA m	WS	13.20	-2.4	+8.4	+3.9/E	LargeCapValueA m	LV	13.74	-4.4	+11.6	+10.3
DivandGrR3 b	LV	24.42	-2.3	+11.4	+11.5/A	GlbRIEstA m	GR	12.93	-1.7	+13.6	+5.7/D	LargeCapValueL	LV	13.49	-4.4	+11.6	+10.5
DivandGrR4 b	LV	24.61	-2.3	+11.4	+11.8/A	GlbSmiMidCapGrA m	SP	16.91	-2.5	+12.1	+7.1/D	LtdDurBdA m	CS	10.05	+4	+1.5	+1.7
DivandGrR5	LV	24.72	-2.3	+11.6	+12.2/A	GldPrfMltisA m	SP	3.31	-5.7	+3	-8.5/E	LtdDurBdI	CS	10.05	+5	+1.6	+2.0
DivandGrGY	LV	24.72	-2.3	+11.6	+12.2/A	GldPrfMltislnv b	SP	3.33	-5.7	+3	-8.5/E	LtdDurBdR6	CS	10.06	+5	+1.6	+2.2
EmMktsEqY	EM	8.58	-6.8	+5.3	+11.8/A	GrAllcA m	AL	15.78	-3.0	+9.1	+7.5	MCapValA m	MB	36.95	-3.2	+14.6	+8.2
EmMktsLcDtbl	XP	5.58	-2.0	+3.7	+3.7/B	GrAllcC m	AL	15.62	-3.1	+8.8	+6.8	MCapValC m	MB	35.43	-3.3	+14.4	+7.7
EmMktsLcDtblY	XP	5.54	-2.0	+3.5	+3.7/A	GrandInclC m	LV	23.21	-2.3	+13.8	+11.0/B	MCapValI	MB	37.38	-3.2	+14.7	+8.5
EqInclA m	LV	18.79	-2.0	+11.5	+10.3/C	GrandInclC m	LV	22.89	-2.4	+13.5	+10.2/C	MCapValL	MB	37.86	-3.2	+14.8	+8.8
EqInclC m	LV	18.68	-2.0	+11.3	+9.5/D	HCA m	SH	35.22	-2.0	+6.9	+7.6/D	MidCapEquityI	MG	48.80	-3.7	+17.5	+12.4
EqInclI	LV	18.69	-1.9	+11.6	+10.6/B	HClnv b	SH	35.23	-2.0	+6.9	+7.6/D	MidCapGrwthA m	MG	30.63	-4.1	+20.1	+15.7
EqInclR3 b	LV	18.82	-1.9	+11.4	+9.9/C	HYA m	HY	4.06	-8	+7.6	+5.5/D	MidCapGrwthC m	MG	23.58	-4.2	+19.9	+15.1
EqInclR4 b	LV	18.85	-1.9	+11.5	+10.3/C	HYC m	HY	4.05	-8	+7.6	+4.7/E	MidCapGrwthI	MG	35.67	-4.1	+20.3	+16.1
EqInclY	LV	19.00	-1.9	+11.7	+10.7/B	HYInv b	HY	4.06	-8	+7.6	+5.5/D	MktExpnEnhLdxA m	SB	9.56	-4.3	+11.7	+9.6
FilingRtA m	BL	8.49	+1	+5.4	+5.2/B	HYMuniA m	HM	10.17	+1.6	+5.4	+4.3/B	MktExpnEnhldx	SB	9.74	-4.3	+11.8	+9.9
FilingRtC m	BL	8.57	+1	+5.1	+4.5/C	HYMuniC m	HM	10.14	+1.5	+5.2	+3.5/C	MortgBackedSecA m	CI	11.48	+9	+2.7	+2.2
FilingRtIHlnclA m	BL	9.78	+2	+5.6	+6.0/A	HYRS	HY	4.05	-7	+8.0	+5.8/D	MortgBackedSecI	CI	11.18	+9	+2.8	+2.5
FilingRtIHlnclC m	BL	9.86	+1	+5.2	+5.2/B	IncomeA m	MU	8.57	+3	+4.9	+7.7/E	MortgBackedSecR6	CI	11.18	+9	+2.9	+2.6
FilingRtIHlnclI	BL	9.75	+2	+5.7	+6.2/A	IntermTmMnlncA m	FU	11.05	+1	+3.7	+2.8/B	MunicipalInclC m	MI	9.70	+7	+3.2	+1.1
FilingRtIY	BL	8.48	+3	+5.6	+5.5/A	IntAllcA m	MB	11.05	+1	+3.7	+6.5/C	MunicipalInclI	MI	9.63	+9	+3.3	+8.8
FilingRtIY	BL	8.45	+2	+5.5	+5.5/A	IntlGrA m	FG	31.87	-2.4	+13.9	+5.8/E	NYTxFrBdA m	MN	6.84	+1.1	+3.4	+1.4
GlbAllAsstA m	IH	9.42	-2.2	+7.2	+6.1/B	IntlGrC m	FG	29.08	-2.4	+13.5	+5.0/E	NYTxFrBdC m	MN	6.83	+1.0	+3.2	+9
GlbGrHLSIA	WS	28.77	-2.1	+17.2	+16.0/A	IntlGrR5	FG	32.43	-2.3	+14.0	+6.2/D	NYTxFrBdI	MN	6.87	+1.1	+3.4	+1.6
GlbGrHLSIB	WS	28.44	-2.1	+17.1	+15.7/A	IntlSmiCoA m	FQ	16.27	-3.3	+7.5	+6.8/B	RealtyIncomeL	SR	14.19	-1.0	+17.8	+4.6
GlbRIAsstI	IH	8.74	-4.7	+5.7	+4.6/E	LtdTmMnlncA m	MS	11.31	+5	+2.0	+1.1/C	ScapEqA m	SB	47.95	-2.0	+14.6	+12.3
GlbRIAsstY	IH	8.74	-4.7	+5.7	+4.7/E	LtdTmMnlncA2 f	MS	11.32	+6	+2.1	+1.3/B	ScapEqC m	SB	34.75	-2.0	+14.4	+11.7
GrAllcA m	AL	12.22	-2.2	+11.0	+9.1/C	MidCpCorEqC m	MB	19.21	-4.0	+12.8	+8.2/D	ScapEqI	SB	58.88	-2.0	+14.7	+12.6
GrAllcC m	AL	12.14	-2.3	+10.6	+8.3/D	MidCpCorEqC m	MB	10.40	-4.1	+12.4	+7.4/E	ScapEqR5	SB	58.02	-2.0	+14.8	+12.8
GrOppsA m	LG	39.76	-1.2	+23.1	+18.5/A	MidCpCorEqR b	MB	18.27	-4.0	+12.6	+7.9/D	ShDurBdA m	CS	10.81	+6	+1.8	+1.0
GrOppsC m	LG	20.73	-1.2	+22.7	+17.6/B	MidCpGrA m	MG	37.34	-1.1	+19.3	+13.1/D	ShDurBdI	CS	10.82	+5	+1.8	+1.3
GrOppsHLSIA	LG	41.77	-1.1	+23.6	+19.1/A	MidCpGrC m	MG	26.40	-1.1	+19.0	+12.3/E	ShDurBdR6	CS	10.82	+5	+2.0	+1.5
GrOppsHLSIB	LG	39.75	-1.1	+23.5	+18.9/A	ModAllcA m	MA	12.96	-2.2	+7.9	+6.4	SmiCpBldA m	SG	19.13	-3.7	+16.4	+24.5
GrOppst	LG	42.22	-1.1	+23.2	+18.8/A	ModAllcC m	MA	12.94	-2.2	+7.9	+5.8	SmiCpBldC m	SG	24.48	-3.7	+16.3	+23.9
GrOppsR4 b	LG	42.60	-1.2	+23.1	+18.5/A	MuniInclA m	ML	15.84	-1.5	+7.7	+2.8/B	SmiCpBldD m	SG	22.37	-3.7	+16.2	+23.7
GrOppsY	LG	45.90	-1.1	+23.3	+18.9/A	NYTxFrlnC m	MY	15.48	+12	+9.9	+19.0/D	SmallCapCoreR5	SG	48.97	-4.9	+13.1	+13.5
HCA m	SH	32.67	-3.3	+8.6	+9.8/C	PETXFrlnC m	MP	16.23	+1.3	+3.7	+2.4/B	SmallCapGrwthA m	SG	16.13	-4.8	+20.2	+25.2
HCC m	SH	25.98	-3.4	+8.3	+9.0/D	QrdInclA m	CI	11.63	+7	+2.7	+1.5/D	SmallCapGrwthI	SG	18.07	-4.7	+20.4	+25.5
HCHLSIA	SH	22.40	-3.3	+8.9	+10.4/C	RIEsttA m	SR	21.98	-7	+17.6	+6.6/B	SmallCapGrwthL	SG	18.70	-4.7	+20.4	+25.7
HCHLSIB	SH	21.17	-3.3	+8.9	+10.1/C	RIEsttC m	SR	21.83	-8	+17.2	+5.8/C	SmallCapValueA m	SV	23.57	-4.4	+10.3	+7.2
HCI	SH	34.50	-3.3	+8.7	+10.1/C	RIEsttlnv b	SR	21.92	-7	+17.6	+6.6/B	SmallCapValueI	SV	25.23	-4.4	+10.4	+7.5
HCY	SH	37.79	-3.3	+8.7	+10.2/C	SP500lxdA m	LB	30.46	-2.4	+13.7	+13.1/B	SmallCapValueR5	SV	25.26	-4.4	+10.4	+7.7
HYA m	HY	7.24	-7	+7.9	+6.2/C	SP500lxdC m	LB	29.34	-2.5	+13.4	+12.3/C	SmallCapValueR6	SV	25.30	-4.4	+10.5	+7.8
HYHLSIA	HY	8.04	-7	+7.9	+6.7/B	SP500lxdY	LB	30.84	-2.4	+13.8	+13.4/B	SmtRetr2020A m	TE	18.74	-1.0	+7.1	+6.4
HYHLSIB	HY	7.89	-9	+7.8	+6.4/C	SeCoA m	SB	17.35	-5.3	+14.1	+12.6/B	SmtRetr2020I	TE	18.81	-1.0	+7.2	+6.5
IntflPlusA m	IP	10.28	+5	+3.1	+1.3	SHtBdA m	CS	8.53	+5	+2.4	+2.0/B	SmtRetr2020R5	TE	18.84	-9	+7.3	+6.6
IntflPlusC m	IP	9.89	+4	+2.8	+1.6	SHtBdC b	CS	8.53	+6	+2.3	+1.9/C	SmtRetr2030A m	TH	20.24	-2.1	+9.1	+8.2
IntflPlusI	IP	10.47	+5	+3.3	+1.6	ShrDrInflPRIA m	IP	9.24	+4	+2.1	+1.6/C	SmtRetr2030I	TH	20.30	-2.1	+9.1	+8.4
IntflPlusR3 b	IP	10.08	+3	+3.0	+1.9	SmiDiscvA m	SG	26	-1.6	+2.1	+16.0/D	SmtRetr2030R5	TH	21.27	-2.1	+9.2	+8.2
IntflGrA m	FG	13.51	-3.5	+11.9	+8.1/C	SmiCpEqA m	SB	12.72	-2.7	+15.2	+8.1/E	SmtRetr2040A m	TJ	21.12	-3.0	+10.1	+9.2
IntflGrI	FG	13.38	-3.5	+12.1	+8.4/C	SmiCpGrA m	SG	35.75	-3.3	+15.2	+14.6/D	SmtRetr2040I	TJ	21.19	-3.0	+10.2	+9.3
IntlOppsA m	FB	14.98	-3.3	+13.3	+6.1/C	SmiCpGrlnv b	SG	37.76	-3.3	+15.3	+14.6/D	SmtRetr2040R5	TJ	21.25	-3.0	+10.2	+9.5
IntlOppsC m	FB	13.05	-3.3	+13.0	+5.3/D	SmiCpGrR b	SG	32.77	-3.4	+15.1	+14.3/D	SmtRetrlncl	RI	17.75	-7	+6.4	+5.2
IntlOppsHLSIA	FB	15.81	-3.1	+13.7	+6.8/C	SmiCpGrR5	SG	40.91	-3.3	+15.4	+15.0/D	SmtRetrlnclR5	RI	17.79	-7	+6.5	+5.3
IntlOppsHLSIB	FB	16.00	-3.1	+13.6	+6.5/C	SmiCpValA m	SG	13.44	-5.3	+20.8	+10.1/B	TaxAwareEqI	LG	34.53	-2.5	+13.1	+14.2
IntlOppsI	FB	14.88	-3.3	+13.4	+6.4/C	SmmittP b	LG	20.57	-1.8	+18.8	+17.4/B	TaxAwrRlRetI	MS	9.34	+4	+3.1	+1.6
IntlOppsR4 b	FB	15.52	-3.2	+13.4	+6.2/C	TechA m	ST	47.85	-1.7	+18.4	+20.4/E	TaxFreeBondA m	ML	12.07	+1.4	+4.1	+2.1
IntlOppsR5	FB	15.65	-3.3	+13.5	+6.5/C	Techlnv b	ST	47.62	-1.7	+18.5	+20.5/E	TaxFreeBondI	ML	12.02	+1.5	+4.1	+2.3
IntlOppsY	FB	15.74	-3.3	+13.5	+6.6/C	TechSecA m	ST	23.94	-1.7	+18.3	+20.2/E	USEquityA m	LB	15.19	-3.3	+13.4	+12.9
IntlSmiCoA m	FR	11.49	-3.8	+9.7	+2.0/E	IVA					USEquityC m	LB	14.66	-3.3	+13.1	+12.3	
IntlSmiCoY	FR	11.73	-3.8	+10.0	+2.4/E	IntIA m	FB	15.40	-2.8	+6.8	+3.6/E	USEquityL	LB	15.24	-3.3	+13.4	+13.1
IntlValY	FV	14.11	-4.9	+5.2	+7.9/A	IntII d	FB	15.43	-2.7	+6.9	+3.9/E	USEquityLL	LB	15.27	-3.3	+13.5	+13.



Continued from previous page

Continued from previous page					Mutual Funds					Continued from previous page								
Name	Obj	NAV	4-wk Rtn	YTD Rtn	3-yr Rtn/Rk	Name	Obj	NAV	4-wk Rtn	YTD Rtn	3-yr Rtn/Rk	Name	Obj	NAV	4-wk Rtn	YTD Rtn	3-yr Rtn/Rk	
CnsrVallc	CA	15.61	-3	+8.4	+6.3/A	SelfDmtVall	LV	9.85	-2.3	+9.8	+8.3/E	IntIGrC m	FG	37.04	-3.5	+11.5	+3.1/E	
CorEqA m	LB	31.05	-17	+15.6	+15.3/A	SelfDmtValR5	LV	9.91	-2.3	+9.7	+8.2/E	IntIGrR b	FG	38.32	-3.4	+11.7	+3.6/E	
CorEqC m	LB	26.72	-18	+15.3	+14.5/A	SelGrOppsA m	LG	8.12	-9	+18.4	+17.4/B	IntIGrY	FG	38.82	-3.4	+11.9	+4.1/E	
CorpBdA m	TW	13.92	+6	+6.2	+3.0/D	SelGrOppsAdmin	LG	9.03	-8	+18.5	+17.7/B	IntSMMidCoA m	FR	46.70	-1.3	+15.1	+13.1/A	
CorpBdC m	TW	13.88	+6	+6.9	+2.3/E	SelGrOpps	LG	10.04	-8	+18.7	+18.1/B	IntSMMidCoC m	FR	42.42	-1.3	+14.8	+12.2/A	
CorpBd	TW	13.91	+6	+5.3	+3.3/C	SelGrOppsR5	LG	9.89	-8	+18.6	+18.0/B	IntSMMidCoR b	FR	44.33	-1.3	+15.0	+12.8/A	
EMEqA m	EM	32.19	-6.5	+7.1	+11.4/B	SelGrOppsSvc	LG	9.51	-8	+18.6	+17.8/B	IntSMMidCoY	FR	46.21	-1.3	+15.2	+13.3/A	
GeorgiaMuniBdA m	SL	10.82	+1.4	+4.0	+2.2/B	SelMCVall	MV	11.84	-1.9	+15.3	+9.9/B	LtdTrmBdA m	CS	4.51	+5	+2.9	+2.1/B	
GlbEqA m	WS	42.63	-2.3	+14.6	+10.1/C	SelOverseas	FB	8.05	-3.1	+11.3	+8.6/A	LtdTrmBdC m	CS	4.51	+4	+2.6	+1.4/D	
GlbEqC m	WS	37.37	-2.4	+14.2	+9.3/C	SelOverseasR5	FB	8.09	-3.1	+11.3	+8.5/A	LtdTrmBdR b	CS	4.51	+4	+2.8	+1.8/B	
GlbGVA m	HY	42.63	-2.1	+15.5	+13.7/A	SelOverseasSvc	FB	8.04	-3.1	+11.2	+8.4/A	LtdTrmGVa m	CS	4.53	+5	+3.0	+2.5/A	
GlbHYA m	HY	6.10	-3	+7.3	+6.1/C	SelSmCoVall	SV	9.21	-2.4	+13.3	+10.1/B	LtdTrmGVaC m	CS	4.35	+4	+1.5	+1.0	
GlbTITRetA m	IH	17.53	-9	+7.5	+5.1/D	SelSmCoValR5	SV	22.27	-2.5	+13.2	+9.9/C	LtdTrmGVtC m	CS	4.34	+7	+1.2	+9.2	
GlbTITRetC m	IH	17.80	-10	+7.1	+4.3/E	SelSmCpGrEqA m	SG	11.19	-1.7	+20.6	+18.1/B	LtdTrmGVtY	GS	4.36	+7	+1.6	+1.3	
GovtSecA m	GI	9.74	+9	+2.6	+8/C	SelSmCpGrEqR5	SG	15.02	-1.6	+20.8	+18.8/B	MainStrAIICpA m	LB	17.32	-2.1	+16.9	+10.1/E	
GrA m	LG	104.84	-12	+18.7	+18.1/B	SelSmCpGrEqR5	SG	14.79	-1.6	+20.8	+18.7/B	MainStrAIICpC m	LB	15.63	-2.2	+16.6	+9.2/E	
GrAllcA m	AL	20.51	-1.3	+13.2	+10.0/A	SelStratBdAdm	PI	10.35	+3	+4.3	+2.4/C	MainStrAIICpR b	LB	16.77	-2.2	+16.8	+9.8/E	
GrAllcB m	AL	20.33	-1.3	+12.8	+9.2/C	SelStratBdA m	PI	10.38	+4	+4.5	+2.7/B	MainStrAIICpY	LB	17.76	-2.1	+17.1	+10.3/E	
GrAllcC m	AL	20.10	-1.3	+12.9	+9.2/B	SelStratBdR5	PI	10.41	+3	+4.5	+2.9/B	MidCpValA m	MV	49.18	-3.0	+15.1	+8.0/D	
GrAllc	AL	20.70	-1.2	+13.2	+10.3/A	SelStratBdSVC	PI	10.42	+3	+4.5	+2.8/B	MidCpValC m	MV	39.42	-3.1	+14.8	+7.2/E	
GrB m	LG	83.57	-1.3	+18.4	+17.2/B	SelTITRetBd	PI	9.82	+9	+3.8	+2.3/C	MidCpValR b	MV	46.82	-3.0	+15.0	+7.7/D	
GrC m	LG	82.89	-1.3	+18.4	+17.2/B	SelTITRetBdR5	PI	9.80	+9	+3.7	+2.2/D	MidCpValY	MV	50.64	-3.0	+15.3	+8.3/D	
GrI	LG	111.78	-1.2	+18.8	+18.4/B	SelTITRetBdSVC	PI	9.84	+8	+3.7	+2.1/D	MnStrA m	LB	46.20	-1.1	+16.6	+11.3/D	
HilncA m	HY	3.35	-5	+7.6	+5.9/D	SelectMdcPGrA m	MG	18.71	-2.9	+17.5	+14.6/C	MnStrC m	LB	43.30	-1.1	+16.3	+10.5/D	
HilncI	HY	3.34	-5	+7.4	+6.2/C	SelectMdcPGrAdm	MG	20.41	-2.8	+17.6	+14.8/C	MnStrMidCpA m	MB	24.34	-3.6	+17.2	+9.4/C	
InstIntEq	FG	25.17	-12	+12.4	+10.1/A	SelectMdcPGrR5	MG	20.41	-2.8	+17.6	+14.8/C	MnStrMidCpC m	MB	19.35	-3.6	+16.9	+8.6/D	
InstIntEqA m	FB	13.91	-3	+7.5	+6.1/D	SelectMdcPGrR5	MG	20.41	-2.8	+17.6	+14.8/C	MnStrMidCpR b	MB	22.34	-3.6	+17.1	+9.1/D	
InstIntEqB m	FG	32.24	-1.6	+12.3	+11.3/A	SelectMdcPGrSVC	MG	21.44	-2.8	+17.7	+15.0/C	MnStrMidCpY	MB	26.56	-3.6	+17.3	+9.6/C	
InstNWdscA m	FR	31.86	-2.8	+9.4	+8.9/B	Matrix Advisors	LV	66.86	-1.4	+14.3	+10.5/B	MnStrR b	LB	45.21	-1.1	+16.5	+11.0/D	
InstNWdscC m	FR	30.23	-2.9	+9.1	+8.1/C	AdvSVal	LV	66.86	-1.4	+14.3	+10.5/B	MnStrY	LB	45.75	-1.0	+16.7	+11.6/D	
InstNWdscD	FR	32.85	-2.8	+9.5	+9.2/B	Matthews	DP	16.34	-5.6	+2.0	+7.1/E	ModlnV m	MA	12.08	-2.3	+8.6	+6.0	
IntlValA m	FG	42.55	-7	+13.2	+9.7/B	AsiaDivInv	DP	25.21	-4.1	+12.1	+9.6/B	ModlnVc m	MA	11.82	-2.3	+8.3	+6.0	
IntlValB m	FG	40.44	-8	+12.9	+8.9/B	AsiaGrInv	DP	25.21	-4.1	+12.1	+9.6/B	ModlnVr b	MA	12.00	-2.2	+8.6	+6.5	
LtdMatA m	CS	5.96	+4	+2.2	+1.6/C	AsianInvtrInv	PJ	12.55	-7.0	+11.5	+10.9/C	RisingDivA m	LB	18.83	-2.2	+13.1	+9.6/E	
LtdMatC m	CS	5.96	+3	+2.0	+8/E	AsianGrInv	PJ	14.99	-4.4	+7.7	+4.8/E	RisingDivC m	LB	15.64	-2.3	+12.7	+8.7/E	
MAlnvsGrStkA m	LG	30.02	-2.1	+18.6	+16.7/B	ChinInv	CH	16.82	-9.3	+17.0	+19.3/A	RisingDivS r b	LB	18.68	-2.3	+13.0	+9.3/E	
MAlnvsGrStkC m	LG	25.69	-2.2	+18.2	+15.8/C	ChinInv	CH	16.82	-9.3	+17.0	+19.3/A	RisingDivY	LB	19.58	-2.1	+13.2	+9.8/E	
MAlnvsGrStkD m	LG	25.69	-2.2	+18.2	+15.8/C	ChinInv	CH	16.82	-9.3	+17.0	+19.3/A	RiEstA m	SR	25.92	-9	+17.0	+4.8/D	
MAlnvsGrStkE m	LG	30.94	-2.1	+18.6	+16.9/B	ChinInv	CH	16.82	-9.3	+17.0	+19.3/A	RiEstC m	SR	25.13	-9	+16.6	+4.0/E	
MAlnvsTruStA m	LB	30.94	-2.1	+15.5	+13.7/A	ChinInv	CH	16.82	-9.3	+17.0	+19.3/A	RiEstR b	SR	25.77	-9	+16.9	+4.6/D	
MAlnvsTruStB m	LB	19.89	-2.2	+15.2	+12.8/B	ChinInv	CH	16.82	-9.3	+17.0	+19.3/A	RiEstS m	SR	26.24	-9	+17.1	+5.1/D	
MAlnvsTruStC m	LB	29.25	-2.1	+15.2	+12.8/B	ChinInv	CH	16.82	-9.3	+17.0	+19.3/A	SfRingRtA m	BL	79.1	+1	+4.2	+4.3/C	
MAlnvsTruStD m	LB	30.01	-2.1	+15.6	+14.0/A	ChinInv	CH	16.82	-9.3	+17.0	+19.3/A	SfRingRtC m	BL	79.1	+1	+4.2	+4.3/C	
MAMuniBdA m	MT	11.13	+1.4	+4.2	+2.4/A	ChinInv	CH	16.82	-9.3	+17.0	+19.3/A	TotalReturnBdA m	PI	6.78	+9	+4.5	+2.3	
MISMuniBdA m	SL	9.70	+1.1	+3.5	+1.9/C	ChinInv	CH	16.82	-9.3	+17.0	+19.3/A	TotalReturnBdC m	PI	6.78	+8	+4.0	+1.4	
MidCpGrA m	MG	18.78	-5	+21.7	+17.5/B	ChinInv	CH	16.82	-9.3	+17.0	+19.3/A	TotalReturnBdR b	PI	6.77	+1.0	+4.3	+1.9	
MidCpGrC m	MG	14.87	-6	+21.4	+16.7/B	ChinInv	CH	16.82	-9.3	+17.0	+19.3/A	TotalReturnBdY	PI	6.73	+1.0	+4.6	+2.6	
MidCpGrI	MG	19.96	-5	+21.9	+17.8/B	ChinInv	CH	16.82	-9.3	+17.0	+19.3/A	ValA m	LV	32.25	-2.9	+11.7	+9.6/D	
MidCpValA m	MV	22.53	-2.2	+16.4	+9.0/C	ChinInv	CH	16.82	-9.3	+17.0	+19.3/A	ValC m	LV	30.53	-2.9	+11.5	+8.8/D	
MidCpValC m	MV	21.13	-2.2	+16.1	+8.2/D	ChinInv	CH	16.82	-9.3	+17.0	+19.3/A	ValR b	LV	31.51	-2.9	+11.6	+9.3/D	
MidCpVall	MV	23.12	-2.2	+16.5	+9.3/C	ChinInv	CH	16.82	-9.3	+17.0	+19.3/A	ValY	LV	33.09	-2.8	+11.8	+9.9/C	
ModAlloA m	MA	17.67	-8	+10.8	+8.0/B	ChinInv	CH	16.82	-9.3	+17.0	+19.3/A	Oppenheimer Rocheste	AMTFreeMnsA m	HM	7.40	+1.8	+6.6	+6.4
ModAlloB m	MA	17.45	-9	+10.5	+7.2/D	ChinInv	CH	16.82	-9.3	+17.0	+19.3/A	AMTFreeMnsC m	HM	7.34	+1.6	+6.2	+5.6	
ModAlloC m	MA	17.32	-9	+10.5	+7.2/D	ChinInv	CH	16.82	-9.3	+17.0	+19.3/A	AMTFreeNYMnsA m	MY	11.76	+1.7	+6.4	+5.4/A	
ModAlloD m	MA	17.93	-7	+11.0	+8.3/B	ChinInv	CH	16.82	-9.3	+17.0	+19.3/A	AMTFreeNYMnsC m	MY	11.76	+1.7	+6.4	+5.4/A	
MnIntMuniBdA m	SL	10.83	+1.1	+3.5	+2.4/B	ChinInv	CH	16.82	-9.3	+17.0	+19.3/A	AMTFreeNYMnsC m	MY	11.76	+1.7	+6.4	+5.4/A	
MnIntMuniBdC m	SL	10.83	+1.1	+3.5	+2.4/B	ChinInv	CH	16.82	-9.3	+17.0	+19.3/A	AMTFreeNYMnsC m	MY	11.76	+1.7	+6.4	+5.4/A	
MnIntMuniBdD m	SL	10.83	+1.1	+3.5	+2.4/B	ChinInv	CH	16.82	-9.3	+17.0	+19.3/A	AMTFreeNYMnsC m	MY	11.76	+1.7	+6.4	+5.4/A	
MnIntMuniBdE m	SL	10.83	+1.1	+3.5	+2.4/B	ChinInv	CH	16.82	-9.3	+17.0	+19.3/A	AMTFreeNYMnsC m	MY	11.76	+1.7	+6.4	+5.4/A	
MnIntMuniBdF m	SL	10.83	+1.1	+3.5	+2.4/B	ChinInv	CH	16.82	-9.3	+17.0	+19.3/A	AMTFreeNYMnsC m	MY	11.76	+1.7	+6.4	+5.4/A	
MnIntMuniBdG m	SL	10.83	+1.1	+3.5	+2.4/B	ChinInv	CH	16.82	-9.3	+17.0	+19.3/A	AMTFreeNYMnsC m	MY	11.76	+1.7	+6.4	+5.4/A	
MnIntMuniBdH m	SL	10.83	+1.1	+3.5	+2.4/B	ChinInv	CH	16.82	-9.3	+17.0	+19.3/A	AMTFreeNYMnsC m	MY	11.76	+1.7	+6.4	+5.4/A	
MnIntMuniBdI m	SL	10.83	+1.1	+3.5	+2.4/B	ChinInv	CH	16.82	-9.3	+17.0	+19.3/A	AMTFreeNYMnsC m	MY	11.76	+1.7	+6.4	+5.4/A	
MnIntMuniBdJ m	SL	10.83	+1.1	+3.5	+2.4/B	ChinInv	CH	16.82	-9.3	+17.0	+19.3/A	AMTFreeNYMnsC m	MY	11.76	+1.7	+6.4	+5.4/A	
MnIntMuniBdK m	SL	10.83	+1.1	+3.5	+2.4/B	ChinInv	CH	16.82	-9.3	+17.0	+19.3/A	AMTFreeNYMnsC m	MY	11.76	+1.7	+6.4	+5.4/A	
MnIntMuniBdL m	SL	10.83	+1.1	+3.5	+2.4/B	ChinInv	CH	16.82	-9.3	+17.0	+19.3/A	AMTFreeNYMnsC m	MY	11.76	+1.7	+6.4	+5.4/A	
MnIntMuniBdM m	SL	10.83	+1.1	+3.5	+2.4/B	ChinInv	CH											







Continued from previous page

Mutual Funds					Mutual Funds					Mutual Funds					Mutual Funds													
Name	Obj	NAV	4-wk Rtn	YTD Rtn	3-yr Rtn/Rk	Name	Obj	NAV	4-wk Rtn	YTD Rtn	3-yr Rtn/Rk	Name	Obj	NAV	4-wk Rtn	YTD Rtn	3-yr Rtn/Rk	Name	Obj	NAV	4-wk Rtn	YTD Rtn	3-yr Rtn/Rk					
QlntEglnstl	FB	6.98	-3.7	+9.4	+6.2/C	TrgtRet2050	TP	13.07	-2.3	+9.4	+8.9/E	RIEstldxnstl	SR	19.11	-1.1	+17.6	+5.4/C	Wells Fargo										
QlRgCpGrInstl	LG	13.74	-2.9	+15.0	+16.1/C	TrgtRetlnc	RI	11.21	-4.4	+5.3	+4.8/B	RIEstldxn	SR	28.93	-1.1	+17.5	+5.6/C	AdjRgtVtA	UB	8.94	+2	+1.0	+1.0					
QlRgCpValInstl	LV	9.81	-2.9	+10.5	+9.1/D	UIShrTrmBd	UV	10.00	+3.3	+2.1	+2.0/B	Rsl1000Grldxns	LG	299.81	-2.6	+16.4	+17.1/B	AdjRgtVtInst	UB	8.94	+3	+1.1	+1.3					
QlSm-CpEqPre b	SG	16.33	-2.3	+15.8	+13.7/D	VlBd	SI	11.38	+1.1	+3.5	+2.3/A	Rsl1000Ildxns	LB	252.15	-2.4	+14.3	+17.1/B	AsAllcA f	MA	13.13	-1.9	+8.7	+5.4					
QlSm-CpEqRet	SG	16.22	-2.4	+15.7	+13.6/D	Val	LV	18.88	+1.9	+13.7	+9.4/C	Rsl1000Vldxns	LV	211.46	-2.3	+12.1	+10.2/C	AsAllcM f	MA	12.64	-1.9	+8.4	+4.6					
QlSm-CpEqRet b	SG	15.85	-2.4	+15.7	+13.4/D	ValGr	WS	31.20	-2.3	+14.5	+10.2/C	Rsl2000Grldxns	SG	270.92	-2.7	+16.7	+15.7/C	CALdTrmTFA f	SS	10.71	+5	+1.8	+8.0					
RIEstSec	SR	17.03	-8	+18.3	+8.5/A	<b>Undiscovered Manager</b>						Rsl2000Vldxns	SV	208.21	-2.3	+13.2	+11.2/A	CATFA f	MC	11.85	+1.4	+3.8	+1.9/D					
RIEstSecP b	SR	17.04	-8	+18.3	+8.3/A	BehavioralValA m	SV	59.12	-5.2	+13.3	+8.0	Rsl3000Ildxns	LB	251.02	-2.4	+14.3	+13.7/A	CATFAdm	MC	11.87	+1.4	+3.9	+2.1/D					
RIEstSecRtl b	SR	16.89	-9	+18.3	+8.2/A	BehavioralValC m	SV	55.36	-5.2	+13.1	+7.4	SCpGrldxAdm	SG	62.95	-3.1	+19.0	+15.9/C	CBLGCPValA f	LV	13.47	-2.2	+15.9	+10.5/B					
RIEstSecRtl b	SR	17.75	-8	+18.2	+8.2/A	BehavioralValC	SV	60.68	-5.1	+13.5	+8.4	SCpGrldx	SG	50.42	-3.1	+19.1	+15.9/C	CBLGCPValInst	LV	13.51	-2.2	+16.1	+10.9/B					
SP500Ildx	LB	31.34	-2.4	+13.9	+13.7/A	<b>VALIC Co I</b>						SCpGrldxAdm	SG	50.36	-3.1	+19.0	+15.8/C	CBMldCpValA f	MV	36.91	-2.3	+17.9	+11.1/A					
SP500IldxRtl	LB	31.14	-2.4	+13.8	+13.4/B	AstAllc	MA	10.04	-3.5	+7.0	+5.8/E	SCpGrldx	SG	55.66	-2.8	+14.1	+10.5/B	CommonStkA f	CI	13.13	-1.2	+16.2	+12.1/A					
SclChEq	LB	18.85	-2.8	+13.8	+13.3/B	CorEq	LB	20.65	-4.1	+11.3	+13.0/B	SCpValldxAdm	SV	31.11	-2.8	+14.1	+10.5/B	CorBdA f	CI	12.81	+8	+3.2	+1.6/C					
SclChEqP b	LB	18.77	-2.8	+13.8	+13.2/B	CptCnsvnt	CI	9.77	+7	+3.9	+1.6/C	SCpValldx	SV	31.05	-2.9	+14.0	+10.4/B	CorBdInst	CI	12.80	-9	+3.4	+1.9/B					
SclChEqRtl b	LB	16.75	-2.8	+13.7	+13.0/B	DivVal	LV	11.24	-2.3	+9.7	+10.5/B	SPMC400Grldxns	MG	269.45	-3.1	+14.7	+11.5/E	CorPlusBdA f	PI	12.58	+7	+3.9	+3.2/A					
SclChEqRtl b	LB	19.15	-2.8	+13.7	+13.1/B	EmergEcos	EM	7.86	-6.8	+6.4	+11.0/B	SPMC400Ildxns	MB	255.21	-3.5	+14.6	+11.3/B	DisSmCpAdm	SG	8.41	-3.2	+12.1	+7.7/E					
ShrtTrmBd	CS	10.31	+5	+2.0	+2.0/B	GlbSciAwrns	WS	26.47	-2.4	+13.4	+10.9/B	SPMC400Vldxns	SB	241.32	-3.9	+14.5	+10.7/A	DisSpUSCorA f	LB	16.39	-3.1	+11.9	+11.2/D					
ShrtTrmBdRtl b	CS	10.31	+4	+1.8	+1.7/C	GlbStlr	HS	10.52	-3.5	+4.9	+5.9/B	STBdixAdm	CS	10.43	+6	+2.0	+1.4/D	DisSpUSCorAdm	LB	16.87	-3.1	+11.9	+11.3/D					
ShrtTrmBdRtl	CS	10.32	+5	+1.9	+1.8/C	Grnc	LB	20.98	-2.6	+16.3	+12.8/C	STBdixAdm	CS	10.43	+6	+2.0	+1.4/D	DvrsCpBlDrA f	AL	10.13	-2.9	+13.3	+12.0/A					
SmCpBlndixdRtl	SB	20.07	-2.5	+14.3	+13.5/A	GvtSec	GI	10.43	+1.0	+2.7	+1.0/C	STBdixPlus	CS	10.43	+6	+2.0	+1.3/D	DvrsCpBlDrC m	AL	10.10	-3.0	+13.0	+11.2/A					
SmCpBlndixdRtl	SB	20.15	-2.6	+14.9	+13.3/A	HlthSci	SH	19.38	-4.3	+8.3	+12.7/A	STBdix	CS	10.43	+6	+2.0	+1.3/D	DvrsEqA f	LB	21.92	-2.4	+13.3	+11.7/D					
<b>The Investment House</b>						IntlProt	IG	10.96	+3	+3.9	+2.1/A	STCpBdixAdm	CS	21.68	+6	+3.1	+2.2/B	DvrsEqAdm	LB	22.04	-2.4	+13.4	+11.9/C					
InvMHouseGr	LG	36.70	-3.2	+17.7	+17.3/B	IntlEqslx	FB	6.84	-3.0	+9.3	+7.0/B	STCpBdix	CS	25.64	+6	+3.1	+2.3/A	DvrsEqAdm	XY	5.99	-1.4	+9.0	+7.2/A					
<b>Third Avenue</b>						IntlGr	FG	11.43	-1.1	+17.6	+11.6/A	STFederalAdmrl	GS	10.63	+5	+1.7	+1.2/A	DvrsEqAdm	XY	5.99	-1.4	+9.0	+7.2/A					
RIEstValIns d	GR	28.56	-2.6	+15.1	+6.7/B	IntlGvtBd	IV	11.70	+2	+3.2	+1.3/C	STFederalIns	GS	10.63	+5	+1.7	+1.1/B	DvrsEqAdm	XY	5.99	-1.4	+9.0	+7.2/A					
SmCpValIns d	SV	18.30	-3.1	+13.2	+9.6/B	IntlVal	FB	9.35	-3.8	+7.6	+5.4/B	STInPrSclAdmrl	IP	24.55	+5	+2.2	+1.5/C	DvrsEqAdm	XY	5.99	-1.4	+9.0	+7.2/A					
ValIns d	WS	41.75	-5.9	+10.5	+3.7/E	LgCpCor	LB	11.31	-2.2	+14.6	+11.2/D	STInPrSclIns	IP	24.56	+5	+2.2	+1.5/C	DvrsEqAdm	XY	5.99	-1.4	+9.0	+7.2/A					
<b>Thompson</b>						LgCpGr	LB	15.99	-2.1	+18.6	+16.6/B	STInPrSclAdmrl	IP	24.51	+5	+2.2	+1.4/C	DvrsEqAdm	XY	5.99	-1.4	+9.0	+7.2/A					
Bd	CS	11.45	+4	+2.6	+5.4/A	MidCpdx	MB	24.59	-3.5	+14.4	+11.0/B	STInvmGrdAdmrl	CS	10.61	+6	+2.8	+2.1/B	EMEqA f	EM	23.30	-5.3	+9.8	+10.3/C					
LgCp	LB	68.24	-2.6	+16.8	+13.1/B	MidCpStrGr	MG	15.73	-1.7	+21.7	+17.0/B	STInvmGrdIns	CS	10.61	+6	+2.8	+2.1/B	EMEqAdm	EM	24.41	-5.3	+9.9	+10.4/B					
<b>Thorburn</b>						SciTech	ST	26.96	-3.1	+23.3	+24.7/B	STInvmGrdIns	CS	10.61	+6	+2.7	+2.0/B	EMEqC f	EM	19.50	-5.4	+9.5	+9.4/C					
CALdTrmMnA m	SS	13.65	+5	+1.6	+6/E	SmCp	SG	10.69	-1.2	+16.8	+13.0/D	STInvmGrdIns	CS	10.61	+6	+2.7	+2.0/B	EMEqC f	EM	19.50	-5.4	+9.5	+9.4/C					
CorGrA m	LG	39.32	-2.4	+18.7	+15.8/C	SmCpdx	SV	19.74	-2.4	+14.9	+12.1/B	STInvmGrdIns	CS	10.61	+6	+2.7	+2.0/B	EMEqC f	EM	19.50	-5.4	+9.5	+9.4/C					
DevWdR6	EM	20.23	-5.3	+11.7	+8.9/C	SmCpSpecVals	SV	11.62	-1.9	+13.3	+11.0/A	STInvmGrdIns	CS	10.61	+6	+2.7	+2.0/B	EMEqC f	EM	19.50	-5.4	+9.5	+9.4/C					
InterMnA m	MI	14.16	+1.0	+3.0	+1.4/E	SmMidGr	MG	12.95	-2.4	+20.3	+15.1/C	STInvmGrdIns	CS	10.61	+6	+2.7	+2.0/B	EMEqC f	EM	19.50	-5.4	+9.5	+9.4/C					
InterMnA m	MI	14.18	+1.0	+2.9	+1.1/E	Stkdx	LB	40.37	-2.4	+13.8	+13.4/B	STInvmGrdIns	CS	10.61	+6	+2.7	+2.0/B	EMEqC f	EM	19.50	-5.4	+9.5	+9.4/C					
IntlGrR6	FB	22.77	-1.9	+16.8	+10.3/A	Val	LV	18.07	-2.4	+12.4	+9.4/D	STInvmGrdIns	CS	10.61	+6	+2.7	+2.0/B	EMEqC f	EM	19.50	-5.4	+9.5	+9.4/C					
IntlValA m	FB	22.38	-2.7	+16.0	+5.8/D	<b>VALIC Co II</b>						STInvmGrdIns	CS	10.61	+6	+2.7	+2.0/B	EMEqC f	EM	19.50	-5.4	+9.5	+9.4/C					
IntlValC m	FB	19.92	-2.8	+15.6	+5.0/D	CorBd	PI	11.20	+5	+4.6	+2.2/D	SmCpdxAdmrl	SB	73.35	-3.0	+16.4	+13.0/A	EMEqC f	EM	19.50	-5.4	+9.5	+9.4/C					
IntlValI	FB	23.12	-2.7	+16.1	+6.2/C	HYB	FR	7.77	-8	+7.8	+6.5/C	SmCpdxIns	SB	73.35	-3.0	+16.4	+13.0/A	EMEqC f	EM	19.50	-5.4	+9.5	+9.4/C					
InvMnncBlDrA m	IH	21.21	-1.5	+7.3	+8.1/A	IntlOpps	HY	19.36	-3.2	+12.2	+8.8/B	SmCpdxInsPlus	SB	71.72	-3.0	+16.4	+13.0/A	EMEqC f	EM	19.50	-5.4	+9.5	+9.4/C					
InvMnncBlDrC m	IH	21.18	-1.6	+7.0	+7.3/A	LgCpVal	LV	21.80	-2.3	+11.6	+10.3/C	SmCpdxInsPlus	SB	71.72	-3.0	+16.4	+13.0/A	EMEqC f	EM	19.50	-5.4	+9.5	+9.4/C					
LtdTrmncA m	CS	13.41	+5	+2.5	+2.1/B	MidCpVal	MB	20.89	-2.2	+15.2	+8.6/D	SmCpdxInsPlus	SB	71.72	-3.0	+16.4	+13.0/A	EMEqC f	EM	19.50	-5.4	+9.5	+9.4/C					
LtdTrmncC m	CS	13.39	+6	+2.4	+1.9/B	ScyRspnb	LB	23.13	-2.2	+14.7	+13.0/B	SmCpdxInsPlus	SB	71.72	-3.0	+16.4	+13.0/A	EMEqC f	EM	19.50	-5.4	+9.5	+9.4/C					
LtdTrmncD m	CS	13.42	+6	+2.7	+2.5/A	SmCpVal	SV	13.79	-3.0	+12.2	+8.5/D	SmCpdxInsPlus	SB	71.72	-3.0	+16.4	+13.0/A	EMEqC f	EM	19.50	-5.4	+9.5	+9.4/C					
LtdTrmncMnA m	MS	14.37	+5	+1.9	+7.7/E	StrBd	MU	11.32	+2	+6.0	+4.0/C	SmCpdxInsPlus	SB	71.72	-3.0	+16.4	+13.0/A	EMEqC f	EM	19.50	-5.4	+9.5	+9.4/C					
LtdTrmncMnC m	MS	14.40	+6	+1.9	+9/D	<b>VY</b>						SmCpdxInsPlus	SB	71.72	-3.0	+16.4	+13.0/A	EMEqC f	EM	19.50	-5.4	+9.5	+9.4/C					
LtdTrmncMnD m	MS	14.37	+5	+2.1	+1.2/B	CLMcntrmCRS b	LB	22.45	-2.1	+14.8	+11.1/D	SmCpdxInsPlus	SB	71.72	-3.0	+16.4	+13.0/A	EMEqC f	EM	19.50	-5.4	+9.5	+9.4/C					
LtdTrmUSGvtA m	GS	12.95	+6	+1.7	+7/C	TRPDVrsMdCpGrA b	MG	10.97	-1.9	+20.8	+16.2/B	SmCpdxInsPlus	SB	71.72	-3.0	+16.4	+13.0/A	EMEqC f	EM	19.50	-5.4	+9.5	+9.4/C					
NewMxclntermMnA m	SI	13.22	+7	+2.2	+1.0/D	TRPGrEq	LG	90.34	-2.7	+15.8	+18.4/B	SmCpdxInsPlus	SB	71.72	-3.0	+16.4	+13.0/A	EMEqC f	EM	19.50	-5.4	+9.5	+9.4/C					
ValA m	LB	69.10	-3.4	+13.8	+11.9/C	<b>Value Line</b>						SmCpdxInsPlus	SB	71.72	-3.0	+16.4	+13.0/A	EMEqC f	EM	19.50	-5.4	+9.5	+9.4/C					
ValC m	LB	62.91	-3.4	+13.4	+11.0/D	AstAllcMnA	MA	35.53	-1	+13.8	+11.4/A	SmCpdxInsPlus	SB	71.72	-3.0	+16.4	+13.0/A	EMEqC f	EM	19.50	-5.4	+9.5	+9.4/C					
ValI	LB	71.15	-3.3	+13.9	+12.3/C	CorBd b	CI	14.78	+7	+3.5	+1.4/D	SmCpdxInsPlus	SB	71.72	-3.0	+16.4	+13.0/A	EMEqC f	EM	19.50	-5.4	+9.5	+9.4/C					
<b>361</b>						LgCoFocedlnv b	AL	10.36	-2.7	+15.9	+13.8/A	SmCpdxInsPlus	SB	71.72	-3.0	+16.4	+13.0/A	EMEqC f	EM	19.50	-5.4	+9.5	+9.4/C					
GlbLSEqI	LO	11.02	-8	+6.4	+4.2/C	MidCpFoced b	MG	22.89	-6	+19.8	+17.1/B	SmCpdxInsPlus	SB	71.72	-3.0	+16.4	+13.0/A	EMEqC f	EM	19.50	-5.4	+9.5	+9.4/C					
<b>Thrivent</b>						PremGr b	MG	36.72	-1.0	+20.5	+16.2/B	SmCpdxInsPlus	SB	71.72	-3.0</													