LUCROY IS FIRST AREA PLAYER WITH ALL-STAR START, B1

The Daily Commercial

LEESBURG, FLORIDA Wednesday, July 16, 2014 www.dailycommercial.com

IMMIGRATION: House Republicans want to send National Guard to US border, **A7**

LOCAL: County, cities to share fire duties in south Lake, **A3**

Eustis shelter operator accused of sexual battery

SCOTT CALLAHAN | News Editor
scott.callahan@dailycommercial.com

The 44-year-old founder of a homeless shelter in Eustis is accused of forcing himself sexually on women there, some of whom feared they would be kicked out if they didn't give in to his demands, police said.

Pedro Custodio, known locally as "Pastor Pete," is charged with two counts of sexual battery and one count of attempted sexually battery. He remained in the Lake County jail Tuesday in lieu of $30,000 bond.

According to an arrest affidavit, a resident of Our Father's House of Refuge on Orange Avenue last year said Custodio asked her to come to a food pantry on Bay Street to help him move some boxes. She alleges he locked the door, kissed her several times and tried to pull down her pajama bottoms before she talked him out of going any further.

CUSTODIO

The woman claims Custodio, who has five children, told her he had not had sex with his wife for several months. The victim told police she did not initially report the incident because she was "afraid of being forced to leave the shelter."

The woman then left the area and the case was shelved, the affidavit states.

SEE SHELTER | A2

TAVARES

MILLARD K. IVES / DAILY COMMERCIAL.COM

Yellow caution tape surrounds a duplex in the 900 block of Hibiscus Court on Tuesday in Tavares, where two people were beaten to death with a bat Monday afternoon. A third victim remains in the hospital.

Victims beaten with a bat

Two dead, another in the hospital; suspect found drowned in lake

MILLARD IVES | Staff Writer
millard.ives@dailycommercial.com

Police said Tuesday they were still trying to determine what led a 32-year-old Tavares man to beat his live-in girlfriend and her mother to death, as well as how the suspect ended up dead in a nearby lake.

Shannon Ratliff, 42, the suspect's live-in girlfriend, was found bludgeoned to death in the living room of their 905 Hibiscus Court home. Her mother, Mavis Ratliff, 66, died later at a hospital, according to Tavares police.

JONES

Eddie Ratliff, 51, Shannon's brother and a Eustis sanitation worker, remained in critical condition at a hospital Tuesday, where he underwent surgery for injuries suffered in the attack.

Counseling has been offered to co-workers and other city officials who knew Eddie, who has worked for the city for 20 years.

"We have a very tight department and we want to show our full support," said Joyce Ross, city spokeswoman.

The couple's duplex sits at the intersection of Hibiscus Court and Mansfield Road and across from Colonial Pines Apartments.

According to an investigative report, police responded to the home about 4:15 p.m. Monday to a call about Shannon being beaten by her boyfriend, 32-year-old James Earl Jones — a man who was forced into LifeStream Behavioral Center in December and who showed up at the facility

SEE BEATING | A2

GOP won't fight to keep congressional district lines

JIM TURNER
The News Service of Florida

TALLAHASSEE — Republican legislative leaders said Tuesday they do not plan to appeal a judge's ruling that struck down Florida's congressional map but want lawmakers to be able to redraw the disputed districts after this fall's elections.

House Speaker Will Weatherford, R-Wesley Chapel, and Senate President Don Gaetz, R-Niceville, contend it's too late in the current election cycle to redraw the districts, as ballots have already been sent to overseas voters in advance of the Aug. 26 primaries.

"The election process is in full swing," the state argued in a motion filed Tuesday that seeks a quick decision from Leon County Circuit Judge Terry Lewis. "Candidates have collected petitions and qualified for the ballot. Campaigns have been conducted. Ballots have been printed."

Lewis ruled last week that lawmakers failed during the 2012 redistricting process to follow the anti-gerrymandering Fair Districts constitutional amendments, approved by voters in 2010. Rep. Daniel Webster's district, which covers much of Lake County, was singled out by Lewis.

Groups challenging the congressional map, including the League of Women Voters of Florida and Common Cause, declined to comment Tuesday, awaiting a decision

SEE DISTRICTS | A2

FRUITLAND PARK

Ex-wife says police officer joined KKK as part of undercover op

MILLARD K. IVES | Staff Writer
millardives@dailycommercial.com

A former Fruitland Park police secretary and ex-wife of an officer who was terminated from the department last week because of his alleged ties to the Ku Klux Klan said they joined the organization in an undercover operation to determine if another officer was involved, according to a Florida Department of Law Enforcement report released Tuesday.

The report states Ann Hunnewell, who left the department as a secretary in 2010, told FDLE investigators in a June interview that sometime between 2008 and 2009, she and her then-husband George Hunnewell "successfully infiltrated" the United Northern and Southern Knights chapter of the Klan after then-police chief Mark Isom received allegations that officer James Elkins was a member.

Ann said Isom "assigned" the couple to "follow up with the matter."

She said they began to befriend Elkins and his wife, exercising and having dinner with them in an effort to investigate the allegations. Ann said Elkins "recruited individuals blindly and without precipitation" and asked George Hunnewell "if he wouldn't consider joining the Klan chapter."

"(My) ex-husband did not share the KKK ideology but agreed to join in the spirit of the undercover operation," Ann told FDLE investigators.

According to the report, she said the couple — along with six to eight other people — went through an initiation ceremony in Elkin's home, complete with pillow cases over their heads. However, she said the couple didn't attend any Klan meetings, pay any dues or witness any criminal activity from the group and she threw out the one KKK newsletter she received.

She didn't name any of the other members present.

She said Isom was the only person who knew about the undercover operation. Hunnewell said the couple told Isom they had been sworn in and confirmed Elkins' membership when his wife at the time, Pam Elkins — now Pam Ellingsworth — revealed to

SEE KLAN | A2

50¢

90994 17001

INDEX

CLASSIFIED	D4	DIVERSIONS	B7	OBITUARIES	A4
COMICS	B6	LEGALS	D4	SPORTS	B1
CROSSWORDS	D4	BUSINESS	D1	VOICES	A9
		NATION	A7	WORLD	A8

Vol. 138
No. 197
4 sections

TODAY'S WEATHER
Detailed forecast on page A10.

86°/75°
Showers and thunderstorms

Jenkins Hyundai of Leesburg

HYUNDAI

1-855-347-1760 or 1-800-HYUNDAI

9145 So. HWY. 441 • Leesburg • www.JenkinsHyundaiOfLeesburg

D004816

SHELTER

FROM PAGE A1

But then, last month, police found the woman at the Volusia County Jail. She went into additional details, including allegations that Custodio had removed all his clothing that day at the food pantry and was trying to put a condom on. She said Custodio told her he was aware she was not sexually active because her boyfriend was in jail and that Custodio "thought he could help her out sexually."

The woman repeated that nothing happened at the pantry, unlike what had taken place with some of the other "house or den mothers" at the shelter, she said.

Since that original complaint, "there have been two other women who have come forward, claiming similar allegations involving Pastor Pete forcing himself upon these women," police said. "All three women have claimed Pastor Pete has attempted to or has committed a sexual battery against them while in one of his food pantries with him."

Police interviewed a woman last month who was a house mother at the shelter in 2012 and claimed she soon began a sexual relationship with Custodio. She told police that on her birthday last year, she got into an argument with Custodio and that he allegedly sodomized her against her will at the food pantry.

After the alleged incident, the woman said Custodio told her he prayed and "God told him this was going to be the end of his (Custodio's) ministry."

The woman left the shelter a few days after the alleged sexual battery but said she continued having sex with Custodio in the shelter, the food pantry and his car before recently breaking off the relationship. She said she decided to come forward because another woman who stayed at the shelter allegedly told her Custodio liked sodomizing women.

That other woman, who did not want to be identified, reportedly was a recovering drug addict who began using drugs again after staying at the shelter.

Police last month contacted another woman who said she was referred to the shelter last August after being released from jail. She alleges she was pressured into having sex with Custodio because she had no means to survive outside the shelter.

The woman claimed Custodio wanted her to "role play rape scenes" with him, but she declined. Custodio reportedly told the woman the "girl before her … was good at playing rape scenes."

When interviewed by police, Custodio admitted to having consensual sexual relationships with all three victims, Senior Officer Robert Simken, the department's public information officer, said in a press release.

Police don't see the women as willing partners.

"Custodio exploited them by gaining their trust and then coercing or attempting to coerce them into having sexual relations with him," Simken said.

Custodio also allegedly admitted having an affair with a woman who didn't stay at the shelter but claims he never forced himself on anyone.

Because of the nature of these allegations, police are asking anyone who may have additional information concerning similar incidents involving Custodio to contact Det. Danielle Schmidt at 352-483-5400.

Custodio founded the faith-based shelter in 2010, with a vision of it being a "refuge to those in need, be it spiritually, physically or emotionally," its website states.

In addition to running the shelter, Custodio is listed a Pre-Marital Course Provider in Lake County, offering counseling and advice that allows couples to skip the required three-day waiting period to get married once they have filled out an application.

Judge upholds suit over Marine's missing heart

Associated Press

PHILADELPHIA — The family of a Marine whose body came back from Greece without his heart can pursue negligence claims against the United States, a federal judge in Philadelphia ruled. However, the judge found that Greek officials and the Athens hospital where the autopsy was performed are immune from the suit.

The dispute involves the August 2012 suicide of Marine Sgt. Brian LaLoup, who shot himself after a party at the U.S. embassy in Athens, where he was stationed. His heart went missing after an autopsy at an Athens hospital. His parents learned that from U.S. military officials only after his funeral — and they still don't know where it is.

"This is his heart. This is his soul. This is what made Brian who he is," Beverly LaLoup told reporters last year.

The parents also hope to learn more about their son's death. They believe their son told a colleague that he was suicidal over a breakup, but he was nonetheless allowed to keep drinking and gain access to weapons.

KLAN

FROM PAGE A1

the media that her husband was in the Klan.

Fruitland Park's current police chief Terry Isaacs said he and the city manager terminated Hunnewell on Friday.

James Elkins resigned from the department in 2009 after allegations surfaced that he was a member of the United Northern and Southern Knights and the Lake County Sheriff's Office received photos that showed him dressed in KKK attire.

In 2010, Mark Isom retired as the city's long-time police chief after the FDLE charged him with official misconduct on allegations he used fake college diplomas that he bought from a bogus university to get incentive pay from the city.

Officials said their investigation started after a recent FBI unrelated case revealed Borst and Hunnewell may have been Klan members.

The FDLE report released Tuesday adds Ann Hunnewell said that Elkins believed Borst was a member but she had no first-hand knowledge.

Officials said allowing Borst and Hunnewell to remain would lower the department's credibility. Walter Forgie, supervising assistant state attorney in Lake County, wouldn't say Tuesday if there was anything to support Hunnewell's assertions that the couple was only working undercover and that their superiors knew about it. According to the report, Ann did not provide any documentation to support her statements.

Forgie said Tuesday he will try to avoid using the men as witnesses or their investigation work in any future prosecutions.

DISTRICTS

FROM PAGE A1

from their legal team about how to respond to the legislative leaders' request.

In a joint statement, Gaetz and Weatherford noted that more than 63,000 military and overseas voters have been sent ballots, with the first batches of in-state absentee ballots going out next week.

"Any attempt to change the districts at this late stage of the 2014 elections process would cause chaos and confusion and would threaten the rights of our deployed military voters," Gaetz and Weatherford said in the statement.

Lewis' ruling specifically took aim at the districts represented Congresswoman Corrine Brown, a Jacksonville Democrat, and Congressman Daniel Webster, a Winter Garden Republican.

Brown's District 5, which winds its way from Jacksonville to Orlando, has been criticized for years as one of the worst examples of gerrymandering in the nation.

But any changes to the two districts could have a domino effect on surrounding seats and ripple through the rest of the map, given that all congressional districts must have virtually equal populations.

Lewis rejected challenges to the lines for eight other districts.

Weatherford and Gaetz took that as a sign that Lewis upheld "25 of 27 congressional districts statewide and (left) intact the vast majority of the actions taken by the Legislature."

However, Lewis' ruling last week wasn't clear on when lawmakers might have to redraw the districts.

Delaying the redrawing until after the fall elections would leave the work to new legislative leaders. Rep. Steve Crisafulli, a Merritt Island Republican, is scheduled to become House speaker in November, while Orlando Republican Andy Gardiner is slated to become Senate president.

According to Lewis, lawmakers and staff members charged with the once-a-decade redistricting process tried to shield the map drawers from political influence, even as Republican political consultants tried to find a way to manipulate the process.

Lewis also found fault with explanations offered by the Legislature for some of the damaging evidence at the trial. For example, one key email featured Kirk Pepper, an aide to then-House Speaker Dean Cannon, asking a political consultant whether some unstated issues with Webster's Orlando-area district related to "performance or geography."

The Supreme Court already invalidated the Legislature's first draft of a state Senate plan, which was then redrawn before the 2012 elections.

BEATING

FROM PAGE A1

twice within the last week.

Officers arriving at the home discovered Jones near a van parked in front, holding an aluminum baseball bat and with blood on his shirt. Police confronted him with a stun gun. Jones allegedly dropped the bat, turned around, yelled "come on and Tase me, come on and Tase me," then took off running through a grassy field in front of the duplex and toward Mansfield Road.

Police then walked around the van and discovered Mavis lying there in the yard. Eddie, who had driven to the home to help his sister, was found lying face down about 40 feet away from Mavis.

The scene was gruesome inside the home, where officers then found Shannon, according to the report. All three victims sustained severe head injuries.

Jones allegedly beat the three victims with the bat. He was later was found dead, floating in nearby Lake Dora.

Late Tuesday afternoon, yellow caution tape circled the duplex property. In the yard was an overturned lawn chair, crushed aluminum cans and clothes hanging on a line to dry.

Ross said Tuesday afternoon police are still trying to determine what led to the attack. Chris Lang, who lives next to the duplex, said Jones had just moved in the home and the couple frequently argued.

"I just move from Los Angeles to Florida to get away from this," said Lang, looking at the home Tuesday.

Ross added while they are working the deaths as homicides, detectives are still trying to determine if Jones drowned in a suicide or if somehow he had hit his head or sustained some type of injury that led to his death.

In 2000, Jones was charged with trespassing after warning and two counts of resisting an officer without violence. He spent time in LifeStream before pleading no contest and was sentenced to time served, according to the Lake County Clerk of Courts.

In 2001, Jones was again arrested for trespassing. He again pleaded no contest, was sentenced to time served, was placed on six months' probation, and ordered to receive mental health counseling and any recommended treatment.

At the time, Jones was living with his parents on Camp Street in Tavares, less than a quarter of a mile from the murder scene.

Ross said Jones was taken from the home in December under the Baker Act because he was incoherent.

The investigative report adds Jones' father, Albert Jones, described his son as "schizophrenic" and was off his medication. Albert told the media Tuesday that his son came home last week from another stay at LifeStream. The father said his son went there again on Monday and was not readmitted, although the staff did change his medication.

Sherry Olszanski, vice president of marketing and development at LifeStream, said because of confidentiality laws, she could couldn't deny or confirm James Jones had recently visited.

But she did call the deaths tragic.

"As mental health providers, we are aware of the impact that such a tragic event has on our community and are available to support individuals in need of services as a result of this regrettable incident," she said as part of a prepared statement.

Neighbors said Shannon worked at the nearby Prime Time Food Mart and described her as a "nice woman."

"She always had a smile," said a woman who lived in an apartment just behind the duplex, who gave her name as Lisa. A woman who called herself Rose and who lives in the same apartments, said she used to work with Shannon at the city's Lake Region Packing.

"She was a good family person," Rose said.

FLORIDA LOTTERY

JULY 15

CASH 3 7-3-5
Afternoon 4-2-6
PLAY 4 4-7-2-7
Afternoon 6-9-6-5

JULY 14

FANTASY 5 8-9-25-27-29

The Daily Commercial

THE NEWSPAPER OF CHOICE FOR LAKE AND SUMTER COUNTIES SINCE 1875

The Daily Commercial (ISSN 0896-1042) is published daily for $90.74 per year (plus Florida sales tax) by Halifax Media Group at 212 East Main Street, Leesburg, Florida. Periodicals postage is paid at the USPO, Leesburg, FL. POSTMASTER: Send all address changes to The Daily Commercial, P.O. Box 490007, Leesburg, FL 34749-0007. All material contained in this edition is property of The Daily Commercial and is protected under the copyright laws of the United States of America. Reproduction is forbidden without written consent from the publisher.

MISSED YOUR NEWSPAPER? REDELIVERY NOT AVAILABLE IN ALTOONA OR SUMTER

Call **352-787-0600** in **Lake County** or **877-702-0600** in **Sumter County** 6 a.m. to 10 a.m. Monday through Friday. Call 7 a.m. to 10 a.m. on Saturday and 7 to 10 a.m. on Sunday.

GOING ON VACATION

Call the Circulation Department 48 hours ahead to stop service.

HOW TO REACH US

365-8200

In Sumter County: 877-702-0600

ADVERTISING
Retail 365-8200
Classified 314-3278

CIRCULATION
Lake Co. 352-787-0600
Sumter Co. ... 877-702-0600
Circulation Billing . 787-0600

ACCOUNTING 365-8216

SUBSCRIPTION RATES

SUBSCRIPTION INFORMATION: Call 352-787-0600 (Lake Co.) or 877-702-0600 (Sumter Co.) between 8 a.m. and 5 p.m. Monday through Friday. Prepayments for 3 months or more, mail to: Circulation Dept., The Daily Commercial, P.O. Box 490007, Leesburg, FL 34749-0007. Billed monthly at the rates shown.

Home Delivery	3 Mos.	Tax	Total	6 Mos.	Tax	Total	1 Yr.	Tax	Total
Daily/Sunday	28.43	1.99	30.42	50.05	3.50	53.56	90.74	6.35	97.09

OUR COMMITMENT TO ACCURACY

The Daily Commercial promptly corrects errors of fact appearing in its pages. If you believe we have made an error, call the news department at 352-365-8250.

STAFF INFORMATION

STEVE SKAGGS, publisher
352-365-8213 ..... steve.skaggs@dailycommercial.com

MARY MANNING-JACOBS, advertising director
352-365-8287 ..... mary.manning-jacobs@dailycommercial.com

NEWSROOM CONTACTS

TOM MCNIFF, executive editor
352-365-8250 ..... tom.mcniff@dailycommercial.com

WHITNEY WILLARD, copy desk chief
352-365-8258 ..... whitney.willard@dailycommercial.com

PAUL RYAN, digital editor
352-365-8270 ..... paul.ryan@dailycommercial.com

TO REPORT LOCAL NEWS

SCOTT CALLAHAN, news editor
352-365-8203 ..... scott.callahan@dailycommercial.com

REPORTERS

LIVI STANFORD, county government, schools
352-365-8257 ..... livi.stanford@dailycommercial.com

ROXANNE BROWN, South Lake County
352-394-2183 ..... roxanne.brown@dailycommercial.com

MILLARD IVES, police and courts
352-365-8262 ..... millard.ives@dailycommercial.com

THERESA CAMPBELL, Leesburg and The Villages
352-365-8209 ..... theresa.campbell@dailycommercial.com

AUSTIN FULLER, business news, Mount Dora, Eustis, Tavares
352-365-8263 ..... austin.fuller@dailycommercial.com

LETTERS TO THE EDITOR

Email submissions to letters@dailycommercial.com

SPORTS RESULTS

Schools or coaches can report game results after 6 p.m. by calling 352-365-8268, or 352-365-8279. Submissions also can be emailed to sports@dailycommercial.com.

FRANK JOLLEY, sports editor
352-365-8268 ..... frank.jolley@dailycommercial.com

GOOD FOR YOU AND CELEBRATIONS ANNOUNCEMENTS

Email news about your awards and personal or professional milestones — along with a photo, if you desire — to pam.fennimore@dailycommercial.com.

CALENDAR

Email upcoming events to pam.fennimore@dailycommercial.com.

State&Region

NEWS EDITOR SCOTT CALLAHAN ■ scott.callahan@dailycommercial.com ■ 352-365-8203
www.dailycommercial.com

Area Briefs

LADY LAKE

Second purse snatching suspect arrested

Lady Lake police said they made an arrest Friday in a "vicious" purse snatching from earlier this year that left the elderly victim seriously injured.

Deaundre D. Green, 17, of Apopka, was captured by Orlando police on Friday and charged with sudden snatching and aggravated battery on a person over 65. He was released after posting a $10,000 bond.

Latoyia Inmon, the alleged getaway driver, was arrested in April in Seminole County on charges stemming from the same Jan. 9 crime.

According to police, the robbery occurred at a shopping center parking lot in the 600 block of U.S. Highway 27/441, near Rolling Acres Road. Green is accused of snatching the purse and shoving the victim to the ground.

Police Chief Chris McKinstry said the assault left the woman with injuries so serious she requires long-term rehabilitation.

"Lady Lake detectives have been working diligently to identify and apprehend the perpetrators," McKinstry said in a press release Tuesday.

LEESBURG

CareerSource to host hiring event for veterans

CareerSource Central Florida will connect veterans with employers at two separate Paychecks for Patriots hiring fairs, from 9 a.m. to 1 p.m. today.

The events are open to veterans (active and retired) and their families at Florida National Guard, 400 W. Meadow St., and the American Legion, 300 N. Third St.

Job seekers and employers can register for the event for no cost at www.CareerSourceCentralFlorida.com/Patriots.

MOUNT DORA

Library to offer hurricane preparedness program

A panel of experts, including city of Mount Dora engineer/paramedic Anne Bell, Charles Revell of the city's electric department, a representative of the American Red Cross of Lake & Sumter Counties and Lake County Emergency Management, and Kevin McEwen of Hillcrest Insurance Agency, are set to take part in this informational hurricane preparedness event at the W.T. Bland Public Library, 1995 N. Donnelly St.

The programs will be on July 22 at 6:30 p.m. and July 28 at 2 p.m.

Informational handouts, including the *Daily Commercial Hurricane Guide*, a list of local Red Cross hurricane shelters and information from the Lake County Humane Society, will be offered.

For information, call the library at 352-735-7180.

Want to work for us?

The *Daily Commercial* is looking for writers, photographers and part-time copy editors who want to contribute to this award-winning publication.

Writers and **photographers** will cover sports, news or lifestyle events on an as-needed basis. Those interested in writing must be able to drive to assignments, write smoothly and quickly and file their articles on deadline.

Photographers must be equipped with digital cameras and have the ability to transmit their photos by computer.

Copy editors must have strong word skills, be technically proficient and have the ability to work under deadlines. Familiarity with InDesign is a must.

We strongly prefer applicants who have experience in the publishing field.

If you're interested in being part of our team, please send a brief cover letter, resume and samples of your work to Executive Editor Tom McNiff at **tom.mcniff@dailycommercial.com.**

CLERMONT

County approves emergency response deal

LIVI STANFORD | Staff Writer
livi.stanford@dailycommercial.com

Lake County commissioners have approved an automatic aid agreement with the city of Clermont that allows the closest fire trucks available to respond to emergencies.

The agreement now goes back to the Clermont City Council for approval.

Clermont would become the fourth city in south Lake to have an automatic aid agreement with the county. The cities of Minneola, Groveland and Mascotte have also approved such agreements.

"It is getting the closest unit to the emergency and handling it," Lake County Fire Chief John Jolliff said. "It eliminates a lot of duplication of different agencies going to the same call."

The county has been working with the cities for years to formulate an automatic aid agreement with a true-up, which compensates both the city and county for responding to fires outside their jurisdiction. The compensation is $100 for medical calls and $500 for a structure fire.

County commissioners recently approved automatic aid with Clermont as part of the interlocal service boundary agreement, which is between two government entities on providing services such as public safety and utilities.

Commissioners approved the ISBA, in a 4-1 vote, with Commissioner Leslie Campione dissenting.

County and fire officials said the agreement will result in significant improvements in response time for city and county residents.

SEE RESPONSE | A6

LEESBURG

GRAPHICS COURTESY OF THE CITY OF LEESBURG

The Main Street streetscape final design is shown.

Cost efficient?

Final streetscape design for downtown raises concerns

THERESA CAMPBELL | Staff Writer
theresacampbell@dailycommercial.com

The final design for the $3.8 million Main Street streetscape project was presented before a packed crowd Monday night as the Leesburg Commission plans to improve an eyesore area leading to downtown.

Frank Bellomo, of Bellomo Herbert Inc., showed the key elements of the project that will feature a brick entry gateway at the intersection of U.S. Highway 27 and Main Street, along with a new roadway, curbs, sidewalk, brick crosswalks, street lights, decorative landscaping and the relocation of electric, water, wastewater, stormwater and fiber optic lines.

The commissioners voted to seek bids for the project, which City Manager Al Minner said would be paid for with $1 million from the Greater Leesburg Community Redevelopment Agency/Tax Increment Financing District Trust Fund, while the remainder will come from available cash from utility funds.

A rendering of a man walking through a proposed gateway.

"I very well understand the need to do something with that intersection at (Highway) 27 and Main. However, for $4 million, I don't know. I have a real issue with $4 million for this project."

Roger Smith

However, several residents expressed mixed feelings about the streetscape project, set to extend 2,800 feet down Main Street, from U.S. 27 to Ninth Street, right in front of Page-Theus Funeral Home and Morrison United Methodist Church.

"Is this now the time to do it?" said Don Lukich, noting the city leaders often talk about budget constraints.

"I very well understand the need to do something with that intersection at (Highway) 27 and Main. However, for $4 million, I don't know," added Roger Smith. "I have a real issue with $4 million for this project."

Jane Hallowell told commissioners that they have a fiduciary responsibility to the citizens of Leesburg.

SEE DESIGN | A6

Polk County judge faces scrutiny for alleged behavior

CODY DULANEY
Halifax Media Group

A state Judicial Qualifications Commission investigative panel has filed formal proceedings against Polk County Judge Susan Barber Flood over allegations she had an inappropriate relationship with her courtroom bailiff, James "Bubba" Maxcy III.

FLOOD

The Tallahassee-based agency, which investigates misconduct accusations against judges in Florida, said Flood developed a friendship with Maxcy that "became so close that it created an appearance of impropriety," according to a report released Monday.

The relationship reached a point where some judicial colleagues expressed concerns about Flood's level of friendship with someone she exercises authority over, the report said.

Flood will continue handling cases until a final decision on her case is made or until the

SEE JUDGE | A4

MOUNT DORA

Sidewalk work to cost county $200K

Staff Report

Lake County is seeking bids for an estimated $200,000 worth of sidewalk improvements in the Mount Dora area.

The project, part of the county's Sidewalk Retrofit Program, will focus on the Sylvan Shores area to address "trip hazards and damaged sidewalks on Southland Road and Palmetto Road, and a small portion of Greenway Drive," connecting the two roads, according to county documents.

Sidewalk ramps on Eudora Road also will be modified to

SEE BIDS | A4

Objection to Ocala trauma center ends

FRED HEIRS
Halifax Media Group

The UF Health Shands Hospital legal battle that would have closed Ocala Regional Medical Center's trauma center ended Monday after the teaching hospital withdrew its objections with Florida's Division of Administrative Hearings.

The trauma center serves Marion, Lake, Sumter and Citrus counties.

The request by Shands on Friday essentially removes the legal impediment that threatened the future of Ocala Regional's trauma center to continue operating since it opened in December 2012.

"It's over," said Steve Ecenia, the Hospital Corporation of America lawyer representing Ocala Regional for its parent company, Hospital Corporation of America, on Monday. "That's about it. The cloud over Ocala Regional's trauma center has been removed. They can continue without having to worry about when they might be shut down."

Shands had asked since 2012 that the Division

SEE CENTER | A4

HALIFAX MEDIA GROUP FILE PHOTO

The Ocala Regional Medical Center is shown on April 16.

IN MEMORY

OBITUARIES

Joseph Paul Bialek

Joseph Paul Bialek, 72, Leesburg, Florida passed away on July 13, 2014 in Leesburg, Florida. Mr. Bialek was born on June 7, 1942 in Passaic, New Jersey to his parents Joseph and Anna Marie Bialek. Mr. Bialek was a retired Letter Carrier for the U.S. Postal Service and a veteran of the U.S. Army. He and his wife moved to Leesburg 12 years ago from Fairfield, New Jersey. Mr. Bialek was of the Catholic faith and was a member of St. Vincent de Paul Catholic Church of Wildwood, FL. He was a member of the National Association of Letter Carriers, American Legion Post #219, Moose Club of Leesburg, The Fishing Club and The Army Club both of Pennbrooke. He is survived by his loving wife of 47 years: Ethel "Penny" Bialek of Leesburg, FL; a son: Darren Paul Bialek of Apopka, FL; a daughter: Karen Bialek Day of Apopka, FL; two brothers: Christopher Bialek of Rutherford, NJ and John Bialek of Little Falls, NJ; a grandson: Hunter Joseph Day of Apopka, FL and many loving nieces and nephews. A Visitation will take place on Friday, July 18, 2014 from 1:00PM to 3:00PM at Page-Theus Funeral Home, Leesburg, FL. Funeral Services to follow at 3:00PM at Page-Theus Funeral Home with burial to follow at Lakeside Memory Gardens, Eustis, FL. Online condolences may be left by visiting www.pagetheusfuneralhome.com. Services entrusted to Page-Theus Funeral Home Chapel, Leesburg, FL.

BIALEK

Page Theus Funerals & Cremations
914 West Main St., Leesburg, FL 34748
352-787-5511
www.pagetheusfuneralhome.com

DEATH NOTICES

Madeline Lawrence

Madeline Lawrence, 74, of Weirsdale, died Monday, July 7, 2014. Page-Theus Funerals & Cremations, Leesburg.

Ross Montgomery

Ross Montgomery, 58, of Ocala, died Monday, July 7, 2014. Page-Theus Funerals & Cremations, Leesburg.

Venia Mae Wheat

Venia Mae Wheat, 96, of Leesburg, died Sunday, July 13, 2014. Beyers Funeral Home and Crematory, Leesburg.

Sharon M. Ybarra

Sharon M. Ybarra, 55, of Leesburg, died Monday, July 7, 2014. Page-Theus Funerals & Cremations, Leesburg.

JUDGE

FROM PAGE A3

Florida Supreme Court decides otherwise, said Nick Sudzina, court administrator for the 10th Judicial Circuit, which includes Polk.

Flood could face discipline ranging from a public reprimand to suspension or even removal from the bench, according to the Judicial Qualifications Commission's website.

However, the commission can only recommend discipline. The final determination is left with the state Supreme Court.

Allegations against Flood and Maxcy became public as part of a case involving another judge accused of impropriety with an employee.

In July 2013, Alisha Rupp, a judicial assistant to Circuit Judge Beth Harlan in the Bartow courthouse, was fired by Chief Judge Bruce Smith for falsifying time sheets.

However, in a letter to the State Attorney's Office, Rupp claimed her termination was retaliation for her complaints of sexual harassment that she said went unaddressed by Smith.

Along with the sexual harassment allegations, Rupp also claimed Flood and Maxcy were having an affair. Rupp also said she walked into Flood's office in September 2012 and saw the judge having sex with her bailiff on a table.

After investigators confronted Rupp with evidence contradicting her stories, she recanted her allegations that the bailiff sexually harassed or attempted to extort her, reports state.

Maxcy and Flood denied the allegation that they had a sexual relationship, reports state.

Under a polygraph examination, Rupp was found to be "deceptive" when asked whether she saw Maxcy and Flood having sex, reports state.

Rupp told investigators she had consensual sex and a flirtatious relationship with Maxcy and said she made up the false allegations to bolster a lawsuit, reports state.

Maxcy has said he wasn't involved with Rupp sexually.

Harlan faced criminal charges for approving Rupp's false time cards, but she agreed to retire in March in exchange for prosecutors dropping charges against her.

Rupp was charged with falsifying time cards to get paid for time she didn't work and lying that a bailiff sexually harassed her, and she was sentenced to 300 days in the Polk County Jail in April.

Maxcy retired from his job with the Polk County Sheriff's Office in November, citing a medical condition.

The Judicial Qualifications Commissions panel will review the case against Flood.

CENTER

FROM PAGE A3

of Administrative Hearings close the trauma center. Shands stated in its argument that the Florida Department of Health had acted outside its authority when granting Ocala Regional permission to start the trauma center.

The petition involved high clinical and financial stakes for both sides.

Until Ocala Regional's trauma center opened in December 2012, the most severely injured Marion County patients were transported to Shands for trauma care. Shands predicted that one-third of its 2,500 annual trauma patients would be taken to Ocala Regional.

Ocala Regional has served more than 3,000 trauma patients since December 2012.

On Monday, Administrative Law Judge James Peterson approved Shands' petition to withdraw and closed the case file.

BIDS

FROM PAGE A3

address American Disability Act issues for the school crossing there, the documents show.

Plans, specifications and bid forms for the Mount Dora project may be obtained from Romine Reprographics, 535 Cooper Commerce Drive, Apopka. The company's phone number is 407-464-1700.

Sealed bids will be received until Aug. 7.

LAKE COUNTY FLORIDA
LAKE COUNTY FARMERS "FLEA MARKET"
Every Thursday 8 am at the Lake County Fairgrounds in Eustis.
Spaces are $7 + tax
Come have your Garage Sale With Us
(Corner of CR 44 & CR 452) *Great Shopping too!*
Produce, Plants, Food, Crafts, Antiques/Collectibles, and much more!
2101 CR 452 Eustis, PH 352-357-9692
D004399

Leesburg Regional Medical Center
URGENT CARE
- NOW OPEN -
352-323-CARE (2273)

Get in, Get Out, Get Well
On-site Physician | On-site Lab and X-ray
Located at 550 E. Dixie Ave, on the Campus of Leesburg Regional Medical Center, in Leesburg, FL.
Walk-in
8:00 a.m. - 8:00 p.m.
Every Day
Treating
- Allergies
- Bladder and Urinary Tract Infections
- Childhood Illnesses
- Cold or Flu Symptoms
- Cuts, Bruises and Burns
- Ear and Eye Infections
- Headaches and Migraines
- Respiratory Infections
- Skin Conditions
- Sore Throats
- Sprains, Strains and Fractures
D003589

Army ~ Navy~ Air Force ~ Marines ~ Coast Guard
Active Duty/Veterans
Thank you for serving our country.
Page-Theus Funeral Home and Cremation Services
914 West Main St., Leesburg, FL 34748
352-787-5511 www.pagetheus.co
D004337

BEYERS FUNERAL HOME and CREMATORY
Locally owned and managed.
787-4343 Leesburg
Lady Lake • Umatilla • Astor
D003600

Cornerstone HOSPICE & PALLIATIVE CARE
Your local, not-for-profit Hospice, licensed since 1984.
D003619
Instead of flowers, send a loving memorial
To honor your loved one with a gift to support hospice care.
888-728-6234
Cornerstonehospice.org

Cremation Choices
Direct Cremation
$675
Plus Container
Ron Becker, Director
352-394-8228
921 S. US Hwy 27 • Minneola, FL
D002952

JULY BARGAINS of the MONTH®
Providing Exceptional Customer Service
SUMMER SAVINGS
SAVE 35%
69.99
reg. $109
125-Ft. Resin Wicker Auto-Rewind Hose Reel L 131 906 2
While supplies last.
SAVE 40%
17.99
reg. 29.99
Lantern with Flickering LED Candle T 163 322 B4
While supplies last.
SAVE 20%
3.99
reg. 4.99
30-Oz. Weed and Grass Killer L 638 767 F12
While supplies last.
SAVE $20
49.99
reg. 69.99
Lattice-Back Steel Bench
T 145 087 1 While supplies last.
Electric Razor Repair Clinic
Wednesday, July 23rd
Wednesday, August 6th
CELEBRATING 35 YEARS True Value 35 YEARS OF SERVING YOU
TRUE VALUE/JUST ASK RENTAL
LEESBURG
729 N 14TH ST. (Hwy 27), LEESBURG • PALM PLAZA
352-728-1888
SERVING LEESBURG SINCE 1978
BEHIND EVERY PROJECT IS A True Value®
Sale Ends 7/31/14
©2014 by True Value® Company. All rights reserved.
D004494

FAMILY OWNED & OPERATED! SERVING CENTRAL FLORIDA FOR OVER 25 YEARS!

RED-HOT SUMMER SALE

Masterpiece FLOORING & JOYS Blinds & Draperies

It's Not Just a Floor...It's a Masterpiece!

NEW!

LUXURY VINYL TILE

6" Wood Look, 5 Colors

$5.29 sq. ft.

Installed Min.500 sq. ft.

Looks Like Laminate and Wood Flooring, But it is WATERPROOF!

PORCELAIN TILE

8 Colors 20"x20"

$4.69 sq. ft.

Min.500 sq.ft.

Installed*

WHY PAY MORE?

CERAMIC TILE

8 Colors 18"x 18"

STARTING AT

$3.89 sq. ft.

Min.500 sq.ft.

Installed*

IMMEDIATE INSTALLATION

SHAW STOCK VINYLS

8 Colors

$20.99 sq. yd.

Installed* Cushion Back

STOCK LAMINATE

HANDSCRAPED 12MM

Installed* $4.99 sq. ft.

Min. 500 sq.ft.

DON'T BE FOOLED BY SMALL PRINT! OUR LAMINATE INSTALLATIONS INCLUDE FREE:

☑Transitions ☑Move Furniture ☑1/4 Round ☑Carpet Removal ☑Upgrade Pad

IMMEDIATE INSTALLATION

STOCK CARPET

$13.49 sq. yd.

Installed with Pad*

Min. 25 yds.

5" HANDSCRAPPED WOOD HICKORY BUCKEYE

$6.49 sq.ft.

Installed*

Limited Stock

Min.500 sq.ft.

#1 IN SALES AND SERVICE

STOCK LAMINATE

6 Colors 8MM

Starting at

$3.29 sq.ft.

Min.500 sq.ft

Immediate Installation

3" HARDWOOD RED OAK NATURAL

$5.99 sq. ft.

Installed*

Limited Stock

MADE IN USA

Min.500 sq.ft.

SALE PRICES END JULY 31, 2014

*Minimum labor charges may apply to small purchases.

TILE • LAMINATE • VINYL • HARDWOOD • CARPET • BLINDS • SHUTTERS

MasterCard Hours: Monday thru Friday 9am to 5pm • Saturday by Appointment Only VISA

352-787-4036

3199 US Highway 441/27, Fruitland Park, FL 34731

352-771-2364

12 Orange Lane, Umatilla, FL 32784

US 19 North (Across from Beef O' Brady's)

D004459

California proposal would fine water-wasters up to $500 a day

DON THOMPSON
Associated Press

SACRAMENTO, Calif. — In one of the most drastic responses yet to California's drought, state regulators on Tuesday will consider fines up to $500 a day for people who waste water on landscaping, fountains, washing vehicles and other outdoor uses.

The rules would prohibit the watering of landscaping to the point that runoff spills onto sidewalks or streets. Hosing down sidewalks, driveways and other hard surfaces would be banned along with washing vehicles without a shut-off nozzle.

Violations would be infractions punishable by the fines, although most cities are likely to have a sliding scale that starts with a warning and increases for repeat violations.

The State Water Resources Control Board said it received about 100 written comments after it proposed the emergency regulations last week.

"So far, people have been pretty supportive," board Chairwoman Felicia Marcus said. "I think people recognize that we're taking a moderate approach and we're sending a message as much as anything."

The board estimates that the proposed restrictions could save enough water statewide to supply more than 3.5 million people for a year. That's enough to meet the needs of nearly nine of every 10 Los Angeles residents.

But that doesn't mean the proposal is free of concerns.

San Francisco officials worry about the prohibition on washing streets and sidewalks. Public Works Department spokeswoman Rachel Gordon said that could interfere with the frequent cleaning of alleys to wash away human waste where there are high concentrations of homeless people.

Leading Edge Dental

All Your Dental needs in one friendly location.

NEW PATIENTS

Proudly celebrating 20 YEARS in Leesburg.

FREE EXAM and X-rays $170 value

Must present ad • Exp. date: 07/31/2014

- IV Sedation
- Dentures/Partial
- Root Canals
- Extractions
- Fillings
- Mini Implants
- Same day Relines & Repairs
- Crown & Bridge
- Cleanings
- Bonding
- Veneers

Enhance your life with Mini Dental Implants in 1 hr

MOST INSURANCES ACCEPTED

LEESBURG • 365-6442

Shoppes of Lake Village
(Next to Lake Square Mall)

www.leadingdental.com

Financing Available License# DN14389

Dr. Vaziri & Staff

The patient and any other person responsible for payment has a right to refuse to pay, cancel payment or be reimbursed for payment for any other service, examination or treatment which is performed as a result of an within 72 hours of responding to the advertisement for treatment.

D004235

DESIGN

FROM PAGE A3

"I have to ask you, how well have you all done your job and accepted this responsibility?" she said.

"I don't understand why you think putting in a brick wall in front of the city is going to add anything," Hallowell added. "It's not going to bring people downtown. There are all kinds of places that need our attention around the city. I am just asking that you consider your resources and show some fiduciary responsibility."

Matt Follier told commissioners that both of his parents have run businesses in downtown Leesburg, and he supports the project.

"Between 27 and Ninth Street, whether we go through with this whole project, something has to be done," Follier said. "There are these old run-down buildings that nobody is in, and nobody is going to drive through that to come down to Main Street … I am for anything that is going to improve Leesburg.

"I look at many business owners in this room. Something like this could change things for Dell or Rex," Follier said of downtown merchants Dell Ross and Rex Masterman.

"Right now, I certainly agree with everybody in here that we need to do something, but you can't build a wall big enough to hide the other bad parts of that section of town," said Carolyn Vandyken.

"We've got the abandoned gas station, we've got the abandoned oil lube place. How high can we build that wall? Are we hoping that by putting money in this project that a Starbucks will show up? Starbucks isn't going to show up until we start attracting families and companies to bring families here, and that's what it takes to grow a city. … I'm not against cleaning up that side of town and making it pretty, but I don't think we need to spend that much money to do it."

> *"This is a project that I believe in and it's a project that I stand behind and it is a project that I am going to support."*
>
> **Commissioner Jay Hurley**

Businessman Bennett Walling said his view on the project is that it's just half of a plan.

"We have basically painted the pig, but we're not doing anything about the pig," he said. "We've got all of those businesses along there and they should be participating in this. As this project goes forward, they need to participate and fix their buildings up."

Commissioner Jay Hurley said the board understands that it's a costly project.

"We really do understand it and we have gone around and around about it, because we do understand that this is your hard-earned money and you have a say in what we are doing."

Hurley said he believes it was better to do the project at once, rather than in sections that would take more time to complete.

"You cannot tear up asphalt to change the electric two years from now, tear up the asphalt to change the plumbing two years from now," he said. "Doing it at one time, we get a lower bid, we get a lower price."

Hurley said the project has been studied for years.

"Every time that we back off of this and start again a year from now or two years, the staff, the people, all the companies that make the bids, all of that stuff costs money," he said. "This is a project that I believe in and it's a project that I stand behind and it is a project that I am going to support."

Commissioner Bill Polk also touted the streetscape as "a good project," yet he wanted to make sure that it did not require a lot of work to maintain.

"We have been working on this project for a long time and it is going to cost a lot of money, and two-thirds of that money is redoing utility work," Polk explained. "The utility work is way older than anybody in this room, and eventually we were going to have to do it anyway."

"We want people to invest in Leesburg and downtown," said Mayor John Christian, who believes by doing the streetscape project, it shows the city is investing in itself and, by spending CRA money, property values will increase.

"Hopefully this project will generate other investors who will come to Leesburg, not just to downtown, but to Leesburg and invest in our city," Christian said.

Ro-Mac Lumber & Supply invites you to

Beach Night Baseball

Pat Thomas Stadium - 240 Ball Park Rd, Leesburg

Friday, July 18th at 7:00 pm

We're giving away a Free Beach Ball to the first 700 people

And one lucky fan will win a $250 CASH Prize!

LEESBURG LIGHTNING

vs. the Sanford River Rats

Free Admission!

SPONSORED BY Ro-Mac License #CBC1252465

Lumber & Supply

Ph: 352-787-4545

D005015

RESPONSE

FROM PAGE A3

However, one critic questions whether the agreements put an undue financial burden on the county since the cities respond to county calls more often than the county responds to city calls.

County data for March shows that the Groveland Fire Department responded to 53 calls compared with Lake County Fire Rescue responding to 7.

Further, in April, the county responded to five fires in Groveland, compared with 40 the Groveland Fire Department responded to.

Lt. Brian Gamble, vice president of the Professional Firefighters of Lake County, said while he agreed the closest unit provides better service overall, he questioned providing compensation for the agreements.

"That is the thing that concerns me: the financial burden of compensation," he said. "Our budget is $1 million short.

The county fire department has a $1.2 million deficit to fill in order to keep 12 firefighters whose positions are funded by an expiring grant.

Gamble said within the last month the department cut quarterly training and the education budget.

"You have to look at what is the financial impact of the ISBA agreements," he said.

Jolliff said each agreement with a city will cost the county's fire department about $40,000.

He said the agreements are still cost effective because they eliminate the need for the county to build new fire stations for about $1 million apiece.

While Campione said she supported the automatic aid in the ISBA, she believed the ISBA boundary to be too large, encouraging residential sprawl.

"It is not fair to require property owners and businesses to annex into the city until they are contiguous to the city limits, unless they agree to do so," she wrote in an email message.

Jim Hitt, Clermont's economic development director, said property owners have signed agreements, knowing they would be annexed.

"It brings property we are already servicing eventually into the city," he said. "We are primarily looking at non-residential."

Clermont City Manager Darren Gray did not return calls for comment.

ROOFOVERS™

28 years and over 10,000 Roofovers installed

The ONLY Roof System That Pays For Itself!

Don't Accept Any Imitations!

- For Mfg. Homes
- Adds Insulation - Pays for Itself!
- Never Needs Cleaning!
- Better than ANY Metal/Shingle Roof!
- Lifetime Factory Warranty!

(352) 242-5055

Thompson's Comfort Seal Roof Systems™ Clermont, FL

www.comfortseal.com

FL St. Lic. # CCC1325522

Accepting All Major Credit Cards

A+ Rated

COUPON REQUIRED

Up to $1,000 OFF

Make Sure to Get Our Price Before You Buy

Expires 7/31/14

D002941

MOUNT DORA GOLD EXCHANGE

FINE JEWELRY AT LOW PRICES

CONSTRUCTION SALE up to 30% OFF

WE BUY GOLD AT THE HIGHEST PRICES.

351-A, N. DONNELLY STREET
DOWNTOWN MOUNT DORA
352-735-4655

D003663

Boehner, House GOP prepare response to border crisis

ERICA WERNER
Associated Press

WASHINGTON — House Republicans announced Tuesday they will recommend dispatching the National Guard to South Texas and speeding Central American youths back home as their response to the immigration crisis that's engulfing the border and testing Washington's ability to respond.

The recommendations, to come from a working group established by House Speaker John Boehner, will set up a clash with leading Democrats who oppose changing U.S. law to eliminate automatic immigration hearings for Central American kids and return them more quickly to Honduras, El Salvador and Guatemala, where some areas are overrun by brutal gangs.

RICK LOOMIS / POOL

Immigrants who have been detained while crossing the border are housed inside the McAllen Border Patrol Station in McAllen, Texas on Tuesday.

With Democrats and the White House under growing pressure from immigration advocates to hold firm against the GOP approach, a solution for the growing crisis of tens of thousands of unaccompanied children showing up at the U.S.-Mexico border is looking increasingly elusive with three weeks left before Congress leaves Washington for an annual August recess.

"It's a critical situation and if we don't deal with it urgently but well, done right, we're facing a crisis of just huge proportions," said Rep. Mario Diaz-Balart, R-Fla., who traveled to Honduras and Guatemala over the weekend with members of the House GOP working group including its leader, Rep. Kay Granger of Texas. "Time is of the essence."

Granger, Diaz-Balart and others said their proposals would include sending the National Guard to help overwhelmed Border Patrol agents, increasing immigration judges, adding assistance to Central American nations and changing a 2008 trafficking victims law that guarantees hearings for Central American youths.

House to take up highway bill

JOAN LOWY
Associated Press

WASHINGTON — With an August deadline looming, the House is poised to act on a bill that would temporarily patch over a multibillion-dollar pothole in federal highway and transit programs while ducking the issue of how to put the programs on sound financial footing.

The bill by Ways and Means Committee Chairman Dave Camp, R-Mich., cobbles together $10.8 billion in pension tax changes, customs fees and money from a fund to repair leaking underground fuel storage tanks to keep the federal Highway Trust Fund solvent through May 2015. A similar bill is pending in the Senate.

Unless Congress acts, the Transportation Department says that by the first week in August the fund will no longer have enough money to cover promised aid to states, and the government will begin to stretch out payments. States have been told to expect a 28 percent reduction in aid on average. The fund is expected to reach a zero balance by the end of August. Some states already have begun to delay or cancel construction projects due to the uncertainty of federal money.

Appeals court: Texas can use race in admissions

WILL WEISSERT and PAUL J. WEBER
Associated Press

AUSTIN, Texas — A federal appeals court panel ruled Tuesday that the University of Texas can continue using race as a factor in undergraduate admissions as a way of promoting diversity on campus, the latest in an ongoing case that made it to the U.S. Supreme Court last year only to be sent back to lower courts for further review.

In a 2-1 ruling, judges from the 5th U.S. Circuit Court of Appeals found that barring the university from using race would ultimately lead to a less diverse student body in defiance of previous legal precedent that promoting diversity was an important part of education.

"We are persuaded that to deny UT Austin its limited use of race in its search for holistic diversity would hobble the richness of the educational experience," the opinion stated.

The case began in 2008 when Abigail Fisher, who is white, was denied admission to the University of Texas's flagship Austin campus because she did not graduate in the top 10 percent of her high school class — the criterion for 75 percent of the school's admissions. The university also passed her over for a position among the remaining 25 percent, which is reserved for special scholarships and people who meet a formula for personal achievement that includes race as a factor.

The case went to the U.S. Supreme Court in June 2013. But rather than issue a landmark decision on affirmative action, it voted 7-1 to tell a lower appeals court to take another look at Fisher's lawsuit. That meant the university's admissions policies remained unchanged.

In November, the New Orleans-based 5th Circuit held a rare hearing in Austin where it again listened to arguments on both sides of the case.

University of Texas President Bill Powers called it "a great day for higher education nationwide."

Thrift Store
FIRST BAPTIST LEESBURG 352.787.7583
ACCEPTING DONATIONS
FREE PICK-UP
dc0228
WOW $5 off
Any $25.00 or more purchase
Expires 6/30/14
MUST PRESENT COUPON TO CASHIER. ONE COUPON PER CUSTOMER
Open M-Sat: 9-4:45pm
1210 W North Blvd
Leesburg
GOD LOVES YOU AND SO DO WE!
D004569

Don't Miss This Show & Sale! 5 BIG DAYS!
Lazydays THE RV AUTHORITY℠
RV SHOW & SALE
LET OUR BUYING POWER SAVE YOU MONEY!
At The Lake Square Mall
Leesburg, Florida
10401 U.S. 441
Wednesday, July 16th-Sunday, July 20th, 2014
Wednesday-Saturday 9:00am-6:00pm • Sunday 10:00am-5:00pm
#1 Class A Motorhome Dealership In America!
The World's Largest RV Dealership!
GREAT SELECTION! SOMETHING FOR EVERYONE!
New And Pre-Owned
Motorhomes, Mini Motorhomes.
Travel Trailers And Fifth-Wheels!
FREE ADMISSION! FREE PARKING!
Nation's Top Brands!
Winnebago · Keystone RV Company · CrossRoads · Lance · American Coach
Call Today! 866-261-1547 • Lazydays.com/Tampa
D005025

Israel: Hamas must 'pay the price' for rejecting truce plan

KARIN LAUB and ARON HELLER
Associated Press

GAZA CITY, Gaza Strip — Israel resumed its heavy bombardment of Gaza on Tuesday and warned that Hamas "would pay the price" after the Islamic militant group rejected an Egyptian truce plan and instead unleashed more rocket barrages at the Jewish state.

Late Tuesday, the military urged tens of thousands of residents of northern and eastern Gaza to leave their homes by Wednesday morning, presumable a prelude to air strikes there.

Rocket fire from killed an Israeli man Tuesday, the first Israeli fatality in eight days of fighting. In Gaza, 197 people were killed and close to 1,500 wounded so far, Palestinian officials said, making it the deadliest Israel-Hamas confrontation in just over five years.

LEFTERIS PITARAKIS / AP

A Palestinian boy walks past a wall of a house damaged during an overnight Israeli missile strike in Gaza Strip on Tuesday.

The Egyptian proposal, initially accepted by Israel, had been the first attempt to end the fighting.

It unraveled in less than a day, a sign that it will be harder than before to reach a truce. Hamas does not consider Egypt's current rulers — who deposed a Hamas-friendly government in Cairo a year ago — to be fair brokers.

Violence is bound to escalate in coming days.

Hamas believes it has little to lose by continuing to fight, while a truce on unfavorable terms could further weaken its grip on the Gaza Strip, a territory it seized in 2007. Underscoring that position, Gaza militants fired more than 120 rockets and mortar rounds at Israel on Tuesday, during what Egypt had hoped would be a period of de-escalation.

A particularly heavy barrage came around dusk, with more than 40 rockets hitting Israel in just a few minutes, including one that fell on an empty school. TV footage showed children cowering behind a wall in Tel Aviv's main square as sirens went off. An Israeli man in his 30s was killed near the Gaza border when he was delivering food to soldiers — the first Israeli death.

AP PHOTO

Rescue teams work inside the tunnel of the Moscow subway where a train derailed killing more than 20 people on Tuesday.

Rush-hour Moscow subway train derails: 21 dead, 136 hurt

VITNIJA SALDAVA and NATALIYA VASILYEVA
Associated Press

MOSCOW — A subway train derailed Tuesday deep below Moscow's streets, twisting and mangling crowded rail cars at the height of the morning rush hour. At least 21 people were killed, Russian officials said, and 136 were hospitalized, many with serious injuries.

The Russian capital's airports and transit systems have been a prime target for terrorists over the past two decades, but multiple officials vigorously dismissed terrorism as a possible cause.

The Moscow Metro is world-famous for its palatial interiors with mosaics, chandeliers and marble benches. Park Pobedy, where the derailment occurred, is Moscow's deepest metro station — 275 feet below the surface — which made the rescue particularly difficult. The station serves the vast park where Russia's World War II museum is located.

It was unclear what caused the train to derail. Lines of inquiry included a fault in one of the cars or the sinking of the roadbed, according to Vladimir Markin, spokesman for Russia's top investigative body. He said other officials who said earlier that a power surge triggered an alarm, causing the train to stop abruptly, were incorrect.

Of the 136 people hospitalized, at least 42 were in grave condition, health officials said. One citizen of China and one citizen of Tajikistan were among those killed, Russian news agencies quoted city officials as saying.

Over 1,100 people were evacuated from the train.

Advertisement

Business Digest

Does your business qualify? Call 1-888-900-5960

By Russ Sebring

"Brown's Auto" Is Buying Cars From The Public

More and more people here in Lake County are becoming aware that Brown's Auto Sales has grown to become one of this area's largest and most successful family owned used car dealers. They are this area's hometown dealer and carry one of the biggest and nicest selections of quality used cars and trucks around. Best of all, they sell their vehicles to the public at lower wholesale prices. At Brown's Auto Sales, you'll save thousands.

It's also important to let everyone know that in addition to saving you money on superior quality used cars, Brown's Auto Sales is also a leader in the community when it comes to buying used cars from the general public. Basically, Brown's Auto Sales invites you to sell them your car or truck, and they'll pay you more for your vehicle than anyone else. If you've got a car or truck you want to sell, I encourage you to stop by or call Brown's Auto Sales and let them see what you have. Their car buying service is simple and hassle-free. Be sure to ask for Craig Brown.

Also, at Brown's Auto Sales if you don't see the exact car or truck you're looking for, Brown's offers a wonderful car locator service where they'll find the exact vehicle you want to buy directly thru the regional car auctions.

Brown's Auto Sales is located at 9942 County Road 44 in Leesburg (phone 352-365-1990) and 11231 Hwy. 441 in Tavares (phone 352-508-5500). They have an excellent reputation with over 5,000 satisfied customers.

Brown's Auto Sales is actively buying cars and trucks from the general public. They'll pay more for your vehicle than anyone else.

Larger Selection, Lower Prices At "Nobles Golf Carts"

Many avid golfers live in golfing communities where they enjoy owning their own golf cart. Locally, you can save a fortune buying a nice golf cart at Nobles Golf Carts, 1416 North Blvd. E. (half mile south of the Juice Plant on Hwy. 441) in Leesburg, phone 352-787-4440.

Nobles Golf Carts attracts folks from all over and has an excellent reputation. They can save you $1,500 to $3,000 on remanufactured golf carts by Club Car.

Now celebrating their 47th year, the Nobles family at Nobles Golf Carts has built their business into the largest golf cart sales outlet here in Lake County. Nobles sells a full line of superb remanufactured carts by Club Car and excellent used golf carts by Club Car, EZ-GO and Yamaha. How much can you save? Typically, you can save between $1,500 to $3,000 on a Club Car with all the upgrades and nicer accessories you're looking for. Nobles Golf Carts has more than 50 remanufactured and used golf carts on their lot to choose from.

Nobles Golf Carts has an outstanding reputation in the community and attracts golfers from all over. They sell great looking Club Cars and other golf carts at a fraction of the price you'd pay somewhere else. Also, Nobles welcomes trade-ins and pays more for your old golf cart than anyone. They also provide free delivery with purchase. In addition, Nobles has a large service center where they customize golf carts for local owners.

Q – We need our home's air conditioning system repaired. Who in this area does good A/C work?

A – One of the finest A/C companies here in Lake County is "Independent Air" (phone 352-357-9678). Now celebrating their 20th year, "Independent Air" has an outstanding reputation in the community and provides superb service. Independent Air's experienced technicians repair all makes and models of A/C equipment quickly and properly, and they go out of their way to assist you. Owners Janice and Chuck Munson run a great company and are dedicated to providing their customers with responsive, honest service at a sensible price. Also, unlike most places who sell just one or two brands, "Independent Air" sells and installs many different A/C brands, giving you more energy efficient technology choices and alternatives that can save you a lot of money. [CAC056944]

Q – My wife and I are getting up in years, and neither of us hear as well as we once did. Where can we get our hearing tested? And who sells hearing aids at affordable prices?

A – I encourage you to contact dB Hearing Solutions. They have been awarded the Citizen's Choice Award as the area's best hearing aid center six times. This popular hearing aid center provides experienced care and service, and they'll test your hearing free of charge. If you are indeed suffering with a hearing loss, they can fit you the right hearing aids to correct the problem. dB Hearing Solutions has an excellent reputation and is one of the most trusted and best hearing aid offices in Central Florida. In addition, they have the lowest prices around on the world's most advanced hearing aids. You can save thousands of dollars going to dB Hearing Solutions. Plus, they provide excellent in-house service. dB Hearing Solutions has three offices in Central Florida including a location in Belleview – 12301 SE U.S. Hwy. 441 in Belleview (a half mile north of Market of Marion), phone 352-307-8371. Their website is ww.dbhearingsolutions.com.

D003883

DENTAL SAVINGS

Owner, Dr. James Costello, says, "My doctors utilize modern techniques, and I instill old fashioned values."

NEW PATIENT SPECIAL

COMPLETE SET OF X-RAYS (D0210)
CLEANING BY HYGIENIST (D110)
EXAMINATION BY DOCTOR (D0150)
SECOND OPINION

$49 Reg. $155

(IN ABSENCE OF GUM DISEASE)

CROWNS $399 Each (3 or more per visit) D2751/Reg $599 ea. Porcelain on non Precious metal

Consultation and Second Opinion No Charge!

DENTURES $749 Each D05110 or D05120

LEESBURG
Sunrise Dental
1380 N. Blvd. W. • Leesburg
326-3368

MT. DORA
Tri-Dental
18515 Hwy. 441 • Mt. Dora
383-5377

The patient and any other person responsible for payment has the right to refuse to pay, cancel payment or be reimbursed for payment for any other services, examination which is performed as a result of and within 72 hours of responding to the advertisement for the discounted fee or reduced fee service or treatment. Fees may vary due to complexity of case. This discount does not apply to those patients with dental plans. Fees are minimal. PRICES ARE SUBJECT TO CHANGE. D002409

D004959

Buy One Videotape to DVD and get One at 50% OFF

Limit One per Customer
Based on 1 Videotape to DVD Price
Cannot be combined with other orders or bulk orders.
Expiration 8-4-14

Buy One LP Record To CD Conversion and get One Free Additional CD Copy Of the Same CD

Limit One per Customer
Cannot be combined with other orders or bulk orders.
Expiration 8-4-14

YOUR EDITORIAL BOARD
STEVE SKAGGS..... PUBLISHER
TOM MCNIFF..... EXECUTIVE EDITOR
SCOTT CALLAHAN..... NEWS EDITOR
WHITNEY WILLARD..... COPY DESK CHIEF
GENE PACKWOOD..... EDITORIAL CARTOONIST

Voices

AVOICE

Some (considered) fixes to the Religious Freedom Restoration Act

When the Supreme Court unwisely ruled that some companies can decline on religious grounds to cover contraceptives in their employee health plans, it was interpreting not the First Amendment but a federal statute, the 1993 Religious Freedom Restoration Act.

That means Congress has the authority to revisit and change the law. It can and should do so, not just to overrule the court's decision as it affects healthcare for women but also to address other possible consequences of the majority's expansive holding that for-profit corporations are "persons" that can raise religious objections to complying with a host of laws. But haste in responding to the decision makes waste, as is evident in the incomplete proposal unveiled last week by Sens. Patty Murray, D-Wash., and Mark Udall, D-Colo.

That bill would prevent for-profit corporations from using the religious freedom law to deprive members of a company health plan of any coverage required by federal law. It also would preserve the "accommodation" offered by the Obama administration to religious schools and hospitals with objections to birth control. Under that compromise, if an employer signs a form expressing religious objections to providing the coverage, its insurance carrier steps in to do so at no added cost.

But the Murray-Udall bill is too narrowly focused on contraception and healthcare.

The court's ruling that "closely held" companies such as Hobby Lobby are protected by the religious freedom law has potential impacts beyond health coverage. In her dissent, Justice Ruth Bader Ginsburg worried that employers might also be able to cite religious reasons for discriminating in hiring. A thorough review of the law would address this question as well as the larger issue of whether for-profit corporations can assert religious beliefs in any context.

As for contraception, the full effects of the decision are still unclear. Justice Samuel A. Alito Jr. held out the possibility that female employees of companies such as Hobby Lobby might receive disputed forms of birth control under a variation on the compromise the Obama administration offered to religious schools and hospitals. But a few days after the ruling, the court temporarily allowed Wheaton College, an evangelical institution in Illinois, to refuse to sign the form and, instead, communicate its objections in a letter to the federal government. If the court permanently decided to excuse Wheaton and other institutions from using the form, it might (as Justice Sonia Sotomayor warned) create an administrative problem. But that also won't be clear for some time.

The senators are right to want to undo the damage created by the court's radical reinterpretation of the Religious Freedom Restoration Act. But Congress needs to move with greater care and deliberation than the court demonstrated.

Distributed by MCT Information Services.

The Daily Commercial

The newspaper of choice for Lake and Sumter counties since 1875

EDITORIALS

Editorials are the consensus opinion of the editorial board, not any individual. They are written by the editorial staff but are not signed. Local editorials are published Wednesday, Friday, Saturday and Sunday.

COLUMNS

Columns are the opinion of the writer whose byline and picture appears with them. They do not necessarily reflect the opinion of the newspaper, and are chosen to represent a diversity of views.

If you would like to submit a guest column on a local, state or national issue, email your submission to letters@dailycommercial.com, or mail it to Voices, P.O. Box 490007, Leesburg, FL 34749-0007.

Guest columns should be limited to 550 words in length. The writer also must submit a recent photo to be published with the column, as well as a brief biographical sketch.

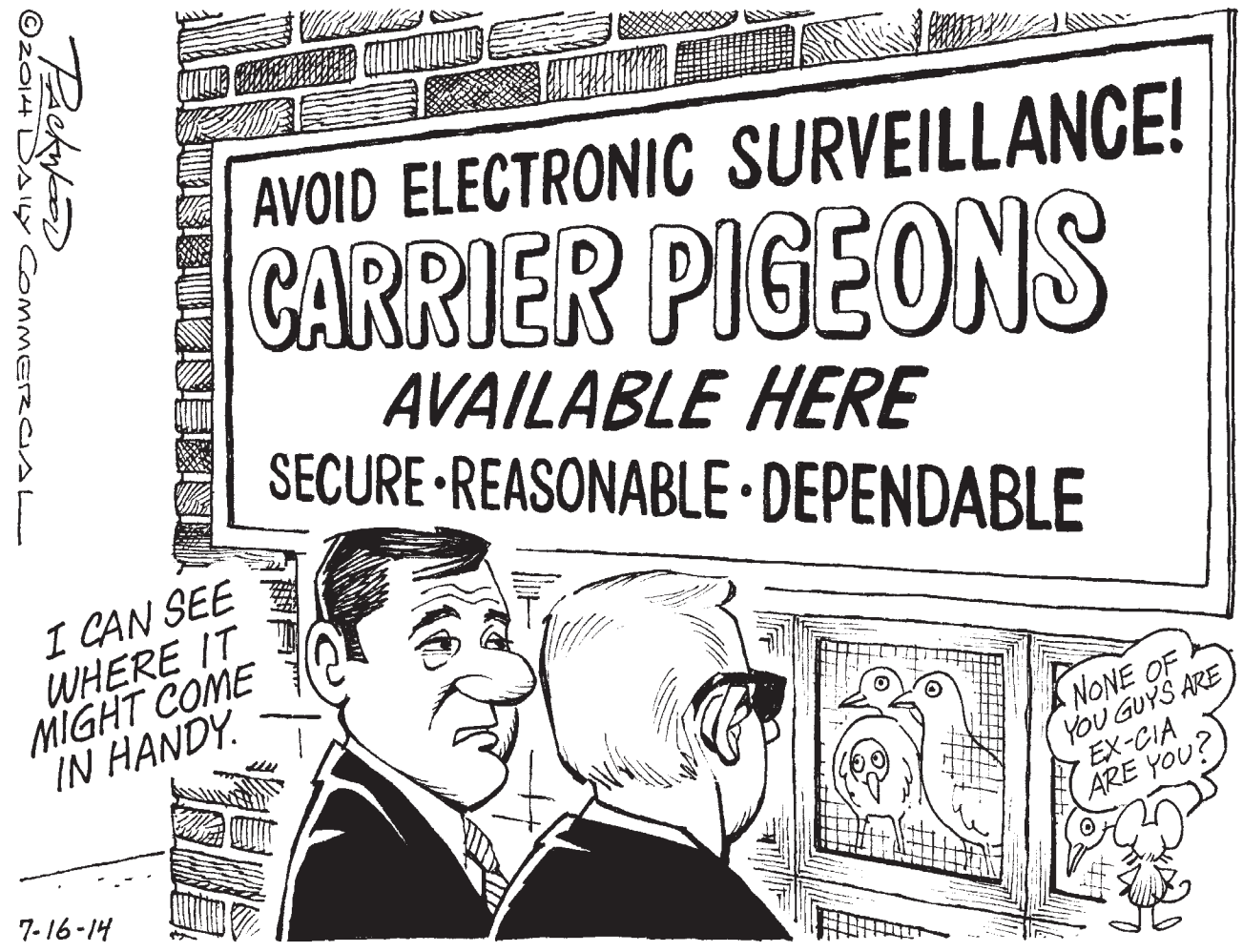

OTHERVOICES

A fence is not the solution for Israel

Cal Thomas

TRIBUNE MEDIA SERVICES

At last, an Obama administration official has come out in favor of a fence. He promises it will bring security to people on both sides of the border.

Unfortunately, Philip Gordon, National Security Council coordinator for the Middle East, North Africa and the Gulf, was not speaking of a border fence between the United States and Mexico, but a fence between the West Bank and the 1967 Israeli border. That fence, he said, would be built after Israel relinquishes the territory in exchange for an empty promise of "peace" with the Palestinians.

Apparently Gordon hasn't noticed that missiles fly over fences. If anyone needs more proof that the land-for-peace formula was stillborn when first proposed, Gaza is the latest example. Israel's unilateral withdrawal from Gaza in 2005 ensured Hamas would establish a terrorist base from which it now fires missiles indiscriminately at Israeli cities.

Perhaps the most laughable part of Gordon's speech to the Ha'aretz Israel Conference for Peace was this line: "Israel should not take for granted the opportunity to negotiate that peace with (Palestinian President Mahmoud) Abbas, who has shown time and again that he is committed to nonviolence and coexistence with Israel."

Not really. Among the region's great fictions is that Abbas is more moderate than Hamas and other militants. He may occasionally talk that way for Western consumption, but his intentions and words to his own people prove otherwise.

Last week in a Facebook posting, as reported by Palestinian Media Watch, an Israeli research institute that studies Palestinian society, Ofir Gendelman the spokesman to the Arab media in Prime Minister Benjamin Netanyahu's office, asked Abbas in Arabic if he saw reconciliation with Hamas as a means to fight Israel. Gendelman's post included a cartoon of Hamas and Fatah fighters smiling, shaking hands and aiming rifles at an

Palestinian leaders have no intention of agreeing to the Western "two-state" peace plan. A recent poll commissioned by The Washington Institute for Near East Policy found that 60 percent of Palestinian Arabs living in the West Bank and Gaza have a "five-year national goal" of "reclaiming all of historic Palestine from the (Jordan) river to the (Mediterranean) sea." Past talk of a "greater Israel" with biblical boundaries from the Nile Valley to the Euphrates River has been denounced as genocidal, not to mention fantastical. But when Palestinian Arabs make "historic" claims to expansive borders for a state of their own, replacing Israel, there is silence.

Israeli soldier. "To his question about uniting to fight Israel," writes PMW, "Fatah posted its answer" 'Yes, this is what we want.'" This is consistent with many other statements and also with what is being taught in Palestinian schools and carried by Palestinian media, which is controlled by Fatah, including the "joys" of martyrdom.

Palestinian leaders have no intention of agreeing to the Western "two-state" peace plan. A recent poll commissioned by The Washington Institute for Near East Policy found that 60 percent of Palestinian Arabs living in the West Bank and Gaza have a "five-year national goal" of "reclaiming all of historic Palestine from the (Jordan) river to the (Mediterranean) sea."

Past talk of a "greater Israel" with biblical boundaries from the Nile Valley to the Euphrates River has been denounced as genocidal, not to mention fantastical. But when Palestinian Arabs make "historic" claims to expansive borders for a state of their own, replacing Israel, there is silence.

In his speech, Gordon claimed, Palestinians have "... a right to be a sovereign, free, and secure people in their own land." Where does that "right" come from? Using such logic, perhaps the United States should cede Texas to Mexico, which it eventually annexed after Texas' war of independence in 1836. The rest of America might be ceded to Britain, or to Native Americans.

Gordon repeated the oft-heard statement that the United States is "Israel's greatest defender and closest friend," but friends don't ask friends to commit suicide, which is precisely what the false doctrine of moral equivalency would bring to the Jewish state.

Israel's self-defense actions in Gaza are more than justified. Calls for an immediate cease-fire will only allow the terrorists to rearm with even more deadly and sophisticated weapons that could overcome Israel's Iron Dome defense system.

While the world is pre-occupied with "civilian" deaths in Gaza (rockets are deliberately launched in areas inhabited by civilians, who are used as human shields), few seem concerned about Israeli casualties, now or in past terrorist attacks.

Polls show sympathies shifting in favor of Israel. Hamas may have made a tactical and political mistake in its latest assault on Israel, allowing those who can be persuaded to understand their true intentions.

Readers may email Cal Thomas at tcaeditors@tribune.com.

HAVE YOUR SAY

The *Daily Commercial* invites you to write letters to the editor. Letters should be no longer than 350 words. They must be original, signed with the full name of the writer, and include the writer's address and telephone number for verification. We reserve the right to edit for length. Letters also will be edited for grammar, clarity, taste and libel. We accept no more than two letters per month from the same writer. No open letters, form letters or copies of letters to third parties will be published. We do not publish unsigned letters. Submissions are not returned. We retain the right to archive and republish any material submitted for publication.

You can submit your letters by:
Email (preferred) to:
letters@dailycommercial.com
By regular mail to:
Voices
P.O. Box 490007
Leesburg, FL 34749-0007
By fax to: 325-365-1951

Classic DOONESBURY 1976

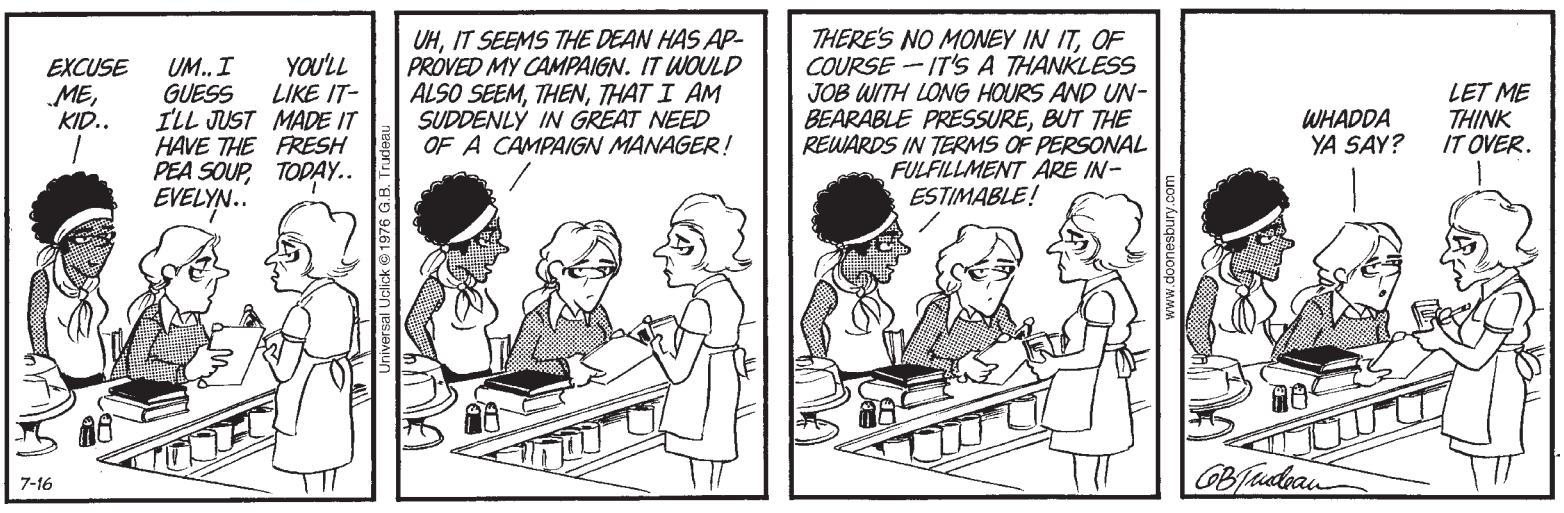

FIVE-DAY FORECAST FOR LEESBURG

TODAY	THURSDAY	FRIDAY	SATURDAY	SUNDAY
Showers and a heavier t-storm; partly sunny	Clouds and sun, a t-storm in the afternoon	Clouds and sun, a t-storm in the afternoon	A couple of afternoon showers and a t-storm	Partly sunny with a couple of thunderstorms
HIGH 86° LOW 75°	HIGH 90° LOW 74°	HIGH 91° LOW 74°	HIGH 91° LOW 75°	HIGH 90° LOW 75°

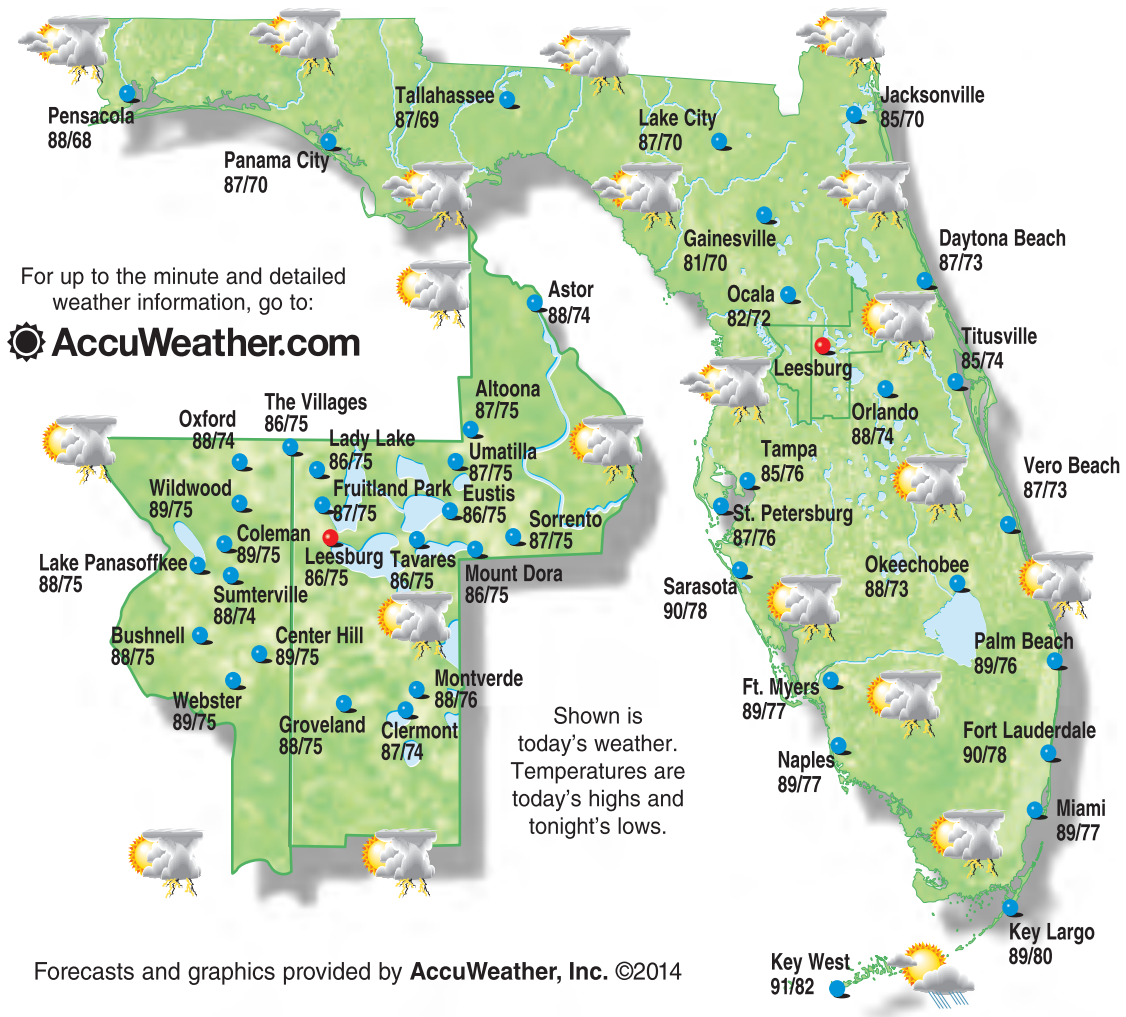

For up to the minute and detailed weather information, go to:
AccuWeather.com

Shown is today's weather. Temperatures are today's highs and tonight's lows.

Forecasts and graphics provided by **AccuWeather, Inc.** ©2014

NATIONAL WEATHER FOR JULY 16, 2014

Shown are noon positions of weather systems and precipitation. Temperature bands are today's highs for the day. Forecast high/low temperatures are given for selected cities.

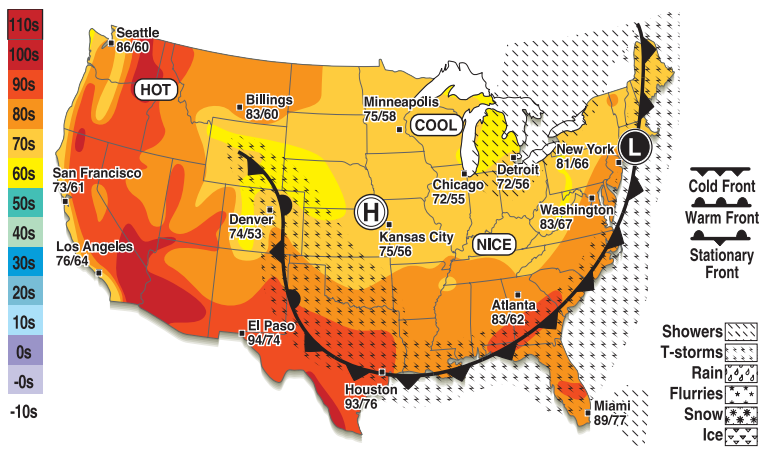

Yesterday's National High/Low: (for the 48 contiguous states)
High 98° in Needles, CA **Low** 36° in Hettinger, ND

UV INDEX TODAY

8

0 1 2 3 4 5 6 7 8 9 10 11

0-2 Low, **3-5** Moderate, **6-7** High, **8-10** Very High, **11+** Extreme

The higher the **AccuWeather.com UV Index™** number, the greater the need for eye and skin protection.

SOLUNAR TABLE

The solunar period schedule allows planning days so you will be fishing in good territory or hunting in good cover during those times. Major periods begin at the times shown and last for 1.5 to 2 hours. The minor periods are shorter.

	Major	Minor	Major	Minor
Today	3:56 a.m.	10:10 a.m.	4:23 p.m.	10:36 p.m.
Thu.	4:54 a.m.	11:07 a.m.	5:20 p.m.	11:33 p.m.

THE SUN AND MOON

	Today	Thursday
Sunrise	6:40 a.m.	6:40 a.m.
Sunset	8:27 p.m.	8:27 p.m.
Moonrise	11:41 p.m.	none
Moonset	11:16 a.m.	12:19 p.m.

Last	New	First	Full
July 18	July 26	Aug 3	Aug 10

TIDES

Homosassa

Day	High	Feet	Low	Feet	Day	High	Feet	Low	Feet
Today	8:49 am	1.3	4:06 am	0.0	Thu.	9:28 am	1.3	4:47 am	0.1
	8:40 pm	1.4	4:24 pm	0.2		9:39 pm	1.2	5:20 pm	0.2

Daytona Beach

Day	High	Feet	Low	Feet	Day	High	Feet	Low	Feet
Today	12:02 pm	4.4	5:43 am	-0.9	Thu.	12:27 am	4.5	6:37 am	-0.8
	---	---	6:04 pm	-0.4		12:57 pm	4.4	7:06 pm	-0.1

NATIONAL CITIES

City	Today Hi	Lo	W	Thursday Hi	Lo	W
Albany	79	57	pc	76	54	pc
Albuquerque	88	64	t	91	66	t
Anchorage	68	56	pc	66	55	pc
Asheville	79	57	pc	78	61	pc
Atlanta	83	62	pc	84	65	pc
Atlantic City	84	62	t	85	61	pc
Baltimore	83	63	pc	82	65	pc
Billings	83	60	pc	90	64	pc
Birmingham	83	60	pc	84	66	pc
Bismarck	80	54	s	87	60	s
Boise	98	68	s	99	66	pc
Boston	78	65	t	82	64	s
Buffalo	70	56	pc	73	56	pc
Burlington, VT	80	58	pc	76	57	pc
Charleston, SC	85	71	t	89	71	pc
Charleston, WV	76	55	pc	80	58	pc
Charlotte, NC	85	63	pc	86	66	pc
Cheyenne	65	49	t	75	53	pc
Chicago	72	55	pc	77	60	pc
Cincinnati	73	54	pc	76	55	s
Cleveland	70	56	pc	73	55	pc
Columbia, SC	88	68	t	91	69	pc
Concord, NH	77	56	t	79	53	pc
Dallas	89	72	t	81	69	t
Dayton	72	55	pc	75	54	s
Denver	74	53	t	79	57	pc
Des Moines	75	56	s	77	58	pc
Detroit	72	56	pc	76	57	pc
Duluth	74	52	s	74	56	s
El Paso	94	74	pc	98	76	t
Fargo	78	58	s	83	63	s
Fairbanks	66	55	sh	71	55	c
Flagstaff	80	55	t	84	53	pc
Grand Rapids	70	52	pc	75	54	pc
Great Falls	88	60	s	90	61	pc
Greensboro, NC	85	63	pc	86	66	pc
Hartford	79	60	t	81	57	pc
Honolulu	88	75	pc	88	74	pc
Houston	93	76	pc	90	76	t
Indianapolis	72	53	pc	75	55	s
Jackson, MS	83	63	pc	83	65	t
Kansas City	75	56	pc	74	59	pc
Las Vegas	104	83	t	105	82	pc
Little Rock	82	66	pc	75	64	t
Louisville	78	59	pc	81	61	s
Memphis	79	63	pc	79	65	t
Milwaukee	68	56	pc	75	60	pc
Minneapolis	75	58	s	77	63	pc
Nashville	80	59	s	83	63	pc
New Orleans	87	72	t	88	76	pc
New York City	81	66	t	81	66	pc
Norfolk, VA	83	69	t	84	69	pc
Oklahoma City	78	63	t	73	62	t
Omaha	75	55	s	78	59	pc
Philadelphia	83	65	pc	83	65	pc
Phoenix	107	84	pc	107	83	s
Pittsburgh	72	53	pc	76	55	pc
Portland, ME	74	60	t	77	56	pc
Portland, OR	89	59	s	83	56	s
Providence	78	63	t	83	61	s
Raleigh	86	63	t	87	65	pc
Reno	97	69	t	95	67	pc
Richmond	86	64	pc	87	65	pc
Sacramento	88	61	pc	85	59	s
St. Louis	77	60	s	79	62	s
Salt Lake City	89	63	pc	92	70	pc
San Antonio	97	77	pc	97	78	t
San Diego	74	68	pc	73	68	pc
San Francisco	73	61	pc	71	60	pc
San Juan, PR	92	80	pc	91	79	s
Santa Fe	82	56	t	83	57	t
St. Ste. Marie	67	46	pc	75	53	pc
Seattle	86	60	s	81	57	s
Shreveport	88	67	t	84	69	t
Spokane	97	67	s	93	64	pc
Syracuse	75	57	pc	75	54	pc
Topeka	78	57	pc	76	62	pc
Tucson	100	74	pc	102	74	s
Tulsa	78	62	t	72	61	t
Washington, DC	83	67	pc	85	66	pc
Wilmington, DE	83	64	pc	83	63	pc

Weather (W): **s**-sunny, **pc**-partly cloudy, **c**-cloudy, **sh**-showers, **t**-thunderstorms, **r**-rain, **sf**-snow flurries, **sn**-snow, **i**-ice.

www.CoolingLakeCounty.com

Having trouble keeping your lanai cool?

Ask about our Maintenance Program & Filter Club!

WHATEVER IT TAKES℠

THERMOCOOL
AIR CONDITIONING & HEATING
201 W Miller Street
Fruitland Park, FL 34731
(352) 326-5530

bryant® Factory Authorized Dealer
Heating & Cooling Systems

Satisfaction Guaranteed

Is your Lanai HOT?
THEN YOU NEED A
DUCTLESS MINI SPLIT
ON $PECIAL NOW!
FREE CONSULTATION

Duct Cleaning
Air Purifiers
Filter Club
System Repairs
Duct Inspecition
Wi-Fi Thermostats
UV Light Kits
& More!

SAVE $25 NOW
JUST FOR YOU TOWARDS ANY PURCHASE $100 OR OVER!
Limit 1 per customer
Not valid with any other offer

27 Pt. Inspection & SYSTEM TUNE-UP
$57.77
- Avoid Costly Repairs
- Energy Savings
- Extend System Life

D004304

PROMO CODE NEWCOMER2014 LIC#CAC1817167

COMFURT AIR CONDITIONING REPLACEMENT 100% SATISFACTION GUARANTEED MAINTENANCE AGREEMENTS HOME AUTOMATION DUCT CLEANING SERVICE COMMERCIAL HEATING ALL MAJOR BRANDS REPAIRS SAME DAY SERVICE MAINTENANC RESIDENTIAL AGREEMENT SERVICE REPLACEMENT HOME DUCT CLEANING AUTOMATION REPLACEMENT 100% SATISFACTION

PISTORIUS: 'Blade Runner' in bar fracas / **B4**

JEFFREY PHELPS / AP

Milwaukee catcher and former Umatilla High School standout Jonathan Lucroy throws out Washington's Danny Espinosa at first base on a bunt on June 24. On Tuesday, Lucroy became the first area high-school graduate to start in Major League Baseball's All-Star game. Lucroy doubled in his first All-Star at bat.

Lucroy makes history

Umatilla grad becomes first area product to start in MLB All-Star game

ROSS D. FRANKLIN / AP

Lucroy (20) celebrates with teammates Lyle Overbay, left, Ryan Braun, right, and Scooter Gennett after hitting a grand slam against Arizona on June 17 in Phoenix.

FRANK JOLLEY | Staff Writer
frank.jolley@dailycommercial.com

Editor's Note: Tuesday's Major League Baseball All-Star game was not completed in time for this edition.

Jonathan Lucroy is all business when it comes to baseball.

The former Umatilla High School catcher became the first player from a Lake County high school to play in Major League Baseball's All-Star game on Tuesday when he started behind the plate for the National League.

It was the latest success for Lucroy, an All-State backstop at Umatilla and standout at the University of Louisiana-Lafayette before being taken in the

SEE LUCROY | **B2**

Star power absent from media days

DAVID BRANDT
Associated Press

HOOVER, Ala. — Florida quarterback Jeff Driskel insists there are still plenty of superstars in the Southeastern Conference.

The only problem is nobody's heard of them yet.

One year after high-profile players such as Alabama's A.J. McCarron, South Carolina's Jadeveon Clowney and Texas A&M's Johnny Manziel brought a rockstar feel to SEC Media Days, the buzz is largely missing this week at the league's preseason showcase.

Part of the reason is a lack of experienced quarterbacks. McCarron, Manziel, LSU's Zach Mettenberger, South Carolina's Connor Shaw and Georgia's Aaron Murray are gone after impressive careers.

There are still some accomplished players in the league — especially at running back. Alabama's T.J. Yeldon and Georgia's Todd Gurley are among the nation's best.

Driskel said it won't be long before others become nationally known as well.

"Some of the guys haven't put up the numbers or the championships that guys in the past have," Driskell said. "But there's always going

SEE SEC | **B2**

BUTCH DILL / AP

Southeastern Conference Commissioner Mike Slive speaks on Monday during SEC media days in Hoover, Ala. Slive is one of the biggest "stars" at the annual function.

Selig: MLB not aware A-Rod had exemption

RONALD BLUM
Associated Press

MINNEAPOLIS — Bud Selig maintains Major League Baseball had no idea Alex Rodriguez received a medical exemption from the sport's drug administrator to use a testosterone-boosting substance in 2007.

Rodriguez received a therapeutic use exemption for the otherwise-banned substance clomid, according to the book "Blood Sport: Alex Rodriguez, Biogenesis and the Quest to End Baseball's Steroid Era," which was published last week.

Clomid is prescribed for ovulation induction and has been used by men to restore the production of testosterone following a steroids cycle. The book said the exemption was granted by Bryan W. Smith, then the independent administrator of baseball's drug program.

"We did not know about it at the time," Selig said Tuesday before the All-Star game during the commissioner's annual meeting with the Baseball Writers' Association of America.

A new golf course, a new Tiger Woods

DOUG FERGUSON
Associated Press

HOYLAKE, England — Tiger Woods was an hour into his practice round Tuesday at the British Open when he stood on the fifth tee with a foreign object in his hand.

In golf vernacular, it's called a driver.

Woods smashed it into the wind on the 528-yard hole and didn't need to watch where it landed to realize it was in the middle of the fairway. Later in the round, he hit another driver off the tee. That's twice as many than he hit

SEE GOLF | **B2**

PETER MORRISON / AP

Tiger Woods plays a shot on the 15th hole during a practice round on Tuesday for the British Open at the Royal Liverpool golf club, Hoylake, England.

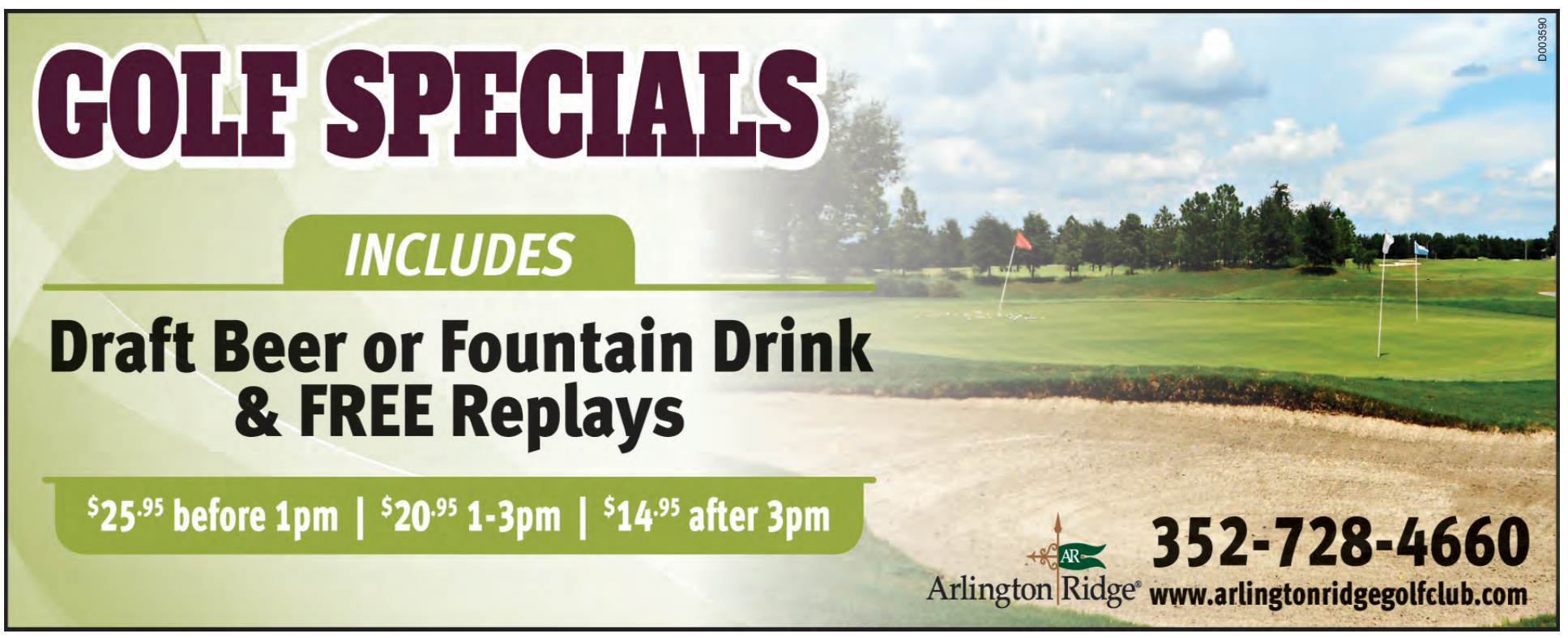

SCOREBOARD

BASEBALL

American League

East

	W	L	Pct	GB
Baltimore	52	42	.553	—
Toronto	49	47	.510	4
New York	47	47	.500	5
Tampa Bay	44	53	.454	9½
Boston	43	52	.453	9½

Central

	W	L	Pct	GB
Detroit	53	38	.582	—
Kansas City	48	46	.511	6½
Cleveland	47	47	.500	7½
Chicago	45	51	.469	10½
Minnesota	44	50	.468	10½

West

	W	L	Pct	GB
Oakland	59	36	.621	—
Los Angeles	57	37	.606	1½
Seattle	51	44	.537	8
Houston	40	56	.417	19½
Texas	38	57	.400	21

Monday's Games

No games scheduled

Tuesday's Games

All-Star game at Minneapolis, late

Today's Games

No games scheduled

Thursday's Games

No games scheduled

National League

East

	W	L	Pct	GB
Washington	51	42	.548	—
Atlanta	52	43	.547	—
New York	45	50	.474	7
Miami	44	50	.468	7½
Philadelphia	42	53	.442	10

Central

	W	L	Pct	GB
Milwaukee	53	43	.552	—
St. Louis	52	44	.542	1
Cincinnati	51	44	.537	1½
Pittsburgh	49	46	.516	3½
Chicago	40	54	.426	12

West

	W	L	Pct	GB
Los Angeles	54	43	.557	—
San Francisco	52	43	.547	1
San Diego	41	54	.432	12
Colorado	40	55	.421	13
Arizona	40	56	.417	13½

Monday's Games

No games scheduled

Tuesday's Games

All-Star game at Minneapolis, late

Today's Games

No games scheduled

Thursday's Games

No games scheduled

SOCCER

Major League Soccer

EASTERN

	W	L	T	Pts	GF	GA
D.C.	9	5	4	31	26	19
Sporting Kansas City	8	5	5	29	25	16
Toronto FC	7	5	3	24	23	20
New England	7	8	2	23	23	24
New York	5	5	8	23	30	27
Columbus	4	6	8	20	20	23
Philadelphia	4	8	7	19	29	33
Chicago	3	4	10	19	25	27
Houston	5	11	3	18	20	38
Montreal	3	9	5	14	17	29

WESTERN

	W	L	T	Pts	GF	GA
Seattle	12	4	2	38	35	24
Real Salt Lake	7	4	7	28	27	24
Colorado	7	5	6	27	27	22
FC Dallas	7	7	5	26	30	29
Vancouver	6	4	7	25	27	25
Los Angeles	6	3	6	24	20	13
Chivas USA	6	7	5	23	20	27
Portland	4	6	9	21	30	32
San Jose	4	8	4	16	16	18

NOTE: Three points for victory, one point for tie.

Today's Games

New York at Philadelphia, 7 p.m.
Sporting Kansas City at Columbus, 7:30 p.m.
Vancouver at Toronto FC, 8 p.m.
New England at Los Angeles, 10:30 p.m.

GOLF

British Open
Tee Times
At Royal Liverpool Golf Club
Hoylake, England
Purse: $9.24 million
Yardage: 7,312 yards; Par: 72
All Times EDT
(a-amateur)

Thursday-Friday

1:25 a.m.-6:26 a.m. — David Howell, England; David Duval, United States; Robert Karlsson, Sweden.
1:36 a.m.-6:37 a.m. — Dawie Van Der Walt, South Africa; Cameron Tringale, United States; Masanori Kobayashi, Japan.
1:47 a.m.-6:48 a.m. — Chris Wood, England; Matt Jones, Australia; Bernd Wiesberger, Austria.
1:58 a.m.-6:59 a.m. — Erik Compton, United States; Kim Hyung-Sung, South Korea; Marc Leishman, Australia.
2:09 a.m.-7:10 p.m. — Koumei Oda, Japan; Ben Martin, United States; Anirban Lahiri, India.
2:20 a.m.-7:21 a.m. — Kiradech Aphibarnrat, Thailand; Brooks Koepka, United States; Edoardo Molinari, Italy.
2:31 a.m.-7:32 a.m. — Branden Grace, South Africa; Freddie Jacobson, Sweden; a-Ashley Chesters, England.
2:42 a.m.-7:43 a.m. — Justin Leonard, United States; Ben Curtis, United States; Paul Lawrie, Scotland.
2:53 a.m.-7:54 a.m. — Francesco Molinari, Italy; Ryan Moore, United States; Thorbjorn Olesen, Denmark.
3:04 a.m.-8:05 a.m. — Matteo Manassero, Italy; a-Bradley Neil, Scotland; Mikko Ilonen, Finland.
3:15 a.m.-8:16 a.m. — Thomas Bjorn, Denmark; Patrick Reed, United States; Stewart Cink, United States.
3:26 a.m.-8:27 a.m. — Tom Watson, United States; Jim Furyk, United States; Darren Clarke, Northern Ireland.
3:37 a.m.-8:38 a.m. — Luke Donald, England; Rickie Fowler, United States; Sergio Garcia, Spain.
3:53 a.m.-8:54 a.m. — Harris English, United States; Paul Casey, England; Matt Every, United States.
4:04 a.m.-9:05 a.m. — Tiger Woods, United States; Angel Cabrera, Argentina; Henrik Stenson, Sweden.
4:15 a.m.-9:16 a.m. — Charl Schwartzel, South Africa; Padraig Harrington, Ireland; K.J. Choi, South Korea.
4:26 a.m.-9:27 a.m. — Rory McIlroy, Northern Ireland; Hideki Matsuyama, Japan; Jordan Spieth, United States.
4:37 a.m.-9:38 a.m. — Ian Poulter, England; Dustin Johnson, United States; Jimmy Walker, United States.
4:48 a.m.-9:49 a.m. — Graeme McDowell, Northern Ireland; Matt Kuchar, United States; Louis Oosthuizen, South Africa.
4:59 a.m-10 a.m. — Stephen Gallacher, Scotland; Hunter Mahan, United States; Victor Dubuisson, France.
5:10 a.m.-10:11 a.m. — Nick Faldo, England; Todd Hamilton, United States; David Hearn, United States.
5:21 a.m.-10:22 a.m. — Ryan Palmer, United States; Brett Rumford, Australia; Tomohiro Kondo, Japan.
5:32 a.m.-10:33 a.m. — John Singleton, England; Peter Uihlein, United States; Marc Warren, Scotland.
5:43 a.m.-10:44 a.m. — Paul McKechnie, Scotland; Kristoffer Broberg, Sweden; Juvic Pagunsan, Philippines.
5:54 a.m.-10:55 a.m. — Rhein Gibson, Australia; Brian Harman, United States; Kim Hyung-Tae, South Korea.
6:05 a.m.-11:06 a.m. — Christopher Hanson, England; Oscar Floren, Sweden; Yoshinobu Tsukada, Japan.
6:26 a.m.-1:25 a.m. — James McLeary, Scotland; Matthew Southgate, England; Hiroshi Iwata, Japan.
6:37 a.m.-1:36 a.m. — Roberto Castro, United States; Victor Riu, France; Tyrrell Hatton, England.
6:48 a.m.-1:47 a.m. — Jang Dong-kyu, South Korea, Nick Watney, United States; Shawn Stefani, United States.
6:59 a.m.-1:58 a.m. — D.A. Points, United States; Y.E. Yang, South Korea; Brendan Steele, United States.
7:10 a.m.-2:09 a.m. — Scott Stallings, United States; Pablo Larrazabal, Spain; Bryden Macpherson, Australia.
7:21 a.m.-2:20 a.m. — George Coetzee, South Africa; Charley Hoffman, United States; Michael Hoey, Northern Ireland.
7:32 a.m.-2:31 a.m. — Kevin Streelman, United States; Brendon de Jonge, Zimbabwe; Brendon Todd, United States.
7:43 a.m.-2:42 a.m. — Gary Woodland, United States; Sandy Lyle, Scotland; Kevin Stadler, United States.
7:54 a.m.-2:53 a.m. — Brandt Snedeker, United States; Graham DeLaet, Canada; a-Pan Cheng-Tsung, Taiwan.
8:05 a.m.-3:04 a.m. — Boo Weekley, United States; Danny Willett, England; Ashun Wu, China.
8:16 a.m.-3:15 a.m. — J.B. Holmes, United States; Jonas Blixt, Sweden; Chris Kirk, United States.
8:27 a.m.-3:26 a.m. — Miguel Angel Jimenez, Spain; Bill Haas, United States; Thongchai Jaidee, Thailand.
8:38 a.m.-3:37 a.m. — Martin Kaymer, Germany; Jason Day, Australia; Zach Johnson, United States.
8:54 a.m.-3:53 a.m. — Webb Simpson, United States; Jamie Donaldson, Wales; Yusaku Miyazato, Japan.
9:05 a.m.-4:04 a.m. — Phil Mickelson, United States; Ernie Els, South Africa; Bubba Watson, United States.
9:16 a.m.-4:15 a.m. — Gonzalo Fernandez-Castano, Spain; Russell Henley, United States; Billy Horschel, United States.
9:27 a.m.-4:26 a.m. — Adam Scott, Australia; Justin Rose, England; Jason Dufner, United States.
9:38 a.m.-4:37 a.m. — Ryo Ishikawa, Japan; Lee Westwood, England; Keegan Bradley, United States.
9:49 a.m.-4:48 a.m. — Kevin Na, United States; Joost Luiten, Netherlands; John Senden, Australia.
10 a.m.-4:59 a.m. — John Daly, United States; Tommy Fleetwood, England; Ross Fisher, England.
10:11 a.m.-5:10 a.m. — Mark Wiebe, United States; Rafa Cabrera-Bello, Spain; a-Paul Dunne, Ireland.
10:22 a.m.-5:21 a.m. — Oliver Fisher, England; Chesson Hadley, United States; Shane Lowry, Ireland.
10:33 a.m.-5:32 a.m. — George McNeill, United States; Richard Sterne, South Africa; Chris Stroud, United States.
10:44 a.m.-5:43 a.m. — Gregory Bourdy, France; Jin Jeong, South Korea; Matthew Baldwin, England.
10:55 a.m.-5:54 a.m. — Justin Walters, South Africa; Rhys Enoch, Wales; Billy Hurley III, United States.
11:06 a.m.-6:05 a.m. — Christopher Rodgers, England; Scott Jamieson, Scotland; An Byeong-Hun, South Korea.

TRANSACTIONS

BASEBALL

Major League Baseball

MLB — Named Billy Bean as a consultant who will serve as Ambassador for Inclusion.

American League

CLEVELAND INDIANS — Optioned RHP Zach McAllister to Columbus (IL).

BASKETBALL

National Basketball Association

CHICAGO BULLS — Released F Carlos Boozer. Waived F Lou Amundson, G Ronnie Brewer and G Mike James.
DALLAS MAVERICKS — Signed F Dirk Nowitzki and F Chandler Parsons.
DETROIT PISTONS — Signed G D.J. Augustin and F Caron Butler.
HOUSTON ROCKETS — Acquired F Trevor Ariza, F Alonzo Gee, G Scotty Hopson and a 2015 first-round draft pick from the New Orleans Pelicans, the Pelicans received C Omer Asik, F Omri Casspi and cash considerations and the Washington Wizards receive C Melvin Ely and a trade exception.
MEMPHIS GRIZZLIES — Signed G Beno Udrih to a multi-year contract.

TV2DAY

CYCLING

8 a.m.

NBCSN — Tour de France, Stage 11, Besancon to Oyonnax, France

GOLF

4 a.m. (Thursday)

ESPN — British Open Championship, first round, at Hoylake, England

SOCCER

6:55 p.m.

ESPN2 — MLS, N.Y. at Philadelphia

FCSL STANDINGS

	W	L	.Pct	GB
Sanford	17	10	.630	-
Winter Park	17	12	.586	1
Winter Garden	16	14	.533	2.5
Leesburg	14	14	.500	3.5
DeLand	12	16	.429	5.5
College Park	8	18	.308	8.5

TUESDAY'S GAMES

Winter Garden at Leesburg, ccd., rain

Winter Park at DeLand, late

Sanford at College Park, late

TODAY'S GAMES

Winter Garden at Leesburg, DH, 4 p.m.

College Park at Sanford, 7 p.m.

Winter Park at DeLand, 7 p.m.

LUCROY

FROM PAGE B1

third round by the Milwaukee Brewers in the 2007 First Year Player Draft. Lucroy progressed through the Brewers farm system and made his debut with Milwaukee in 2010.

He entered Tuesday's midsummer classic in Minneapolis with a .315 batting average to go along with nine homers and 44 RBIs. Lucroy is regarded by many in the game as a stout defensive catcher and considered one of the best in baseball at framing pitches and getting borderline strike calls for his pitching staff.

Lucroy is noted for a workmanlike attitude when he's in uniform. He works on his hitting skills, always looking for an edge, and is never satisfied with his latest effort.

His ultimate goal, he has said, is to help his team win games.

Last week, for example, when he was told he would be the National League's starting catcher following an injury to St. Louis' Yadier Molina, Lucroy's response was workmanlike.

"I'm starting today," he told MLB.com writer Adam McCalvy, referring to Thursday's opening game of a three-game series against St. Louis.

When he stepped behind the plate on Tuesday at Target Field as National League pitcher Adam Wainwright's batterymate, Lucroy became the second Milwaukee player in team history to start in an All-Star Game. Ted Simmons was the first in 1983.

Wainwright got the nod for National League manager Mike Matheny over Clayton Kershaw, which surprised many pundits, especially since Matheny is Wainwright's skipper in St. Louis.

"Obviously, (calling pitches for Wainwright) is going to be a lot easier than hitting them," Lucroy told Milwaukee *Journal Sentinel* writer Tom Haudricourt on Monday. "You enjoy catching guys like that. I think I have an advantage, just know what he throws. I don't know how many innings it's going to be.

"We just recently faced him (on Saturday) so that will give me an advantage calling the game for him. I'll talk to him and see what he wants to do. Hopefully, we'll be on the same page and get some outs."

Despite the obvious honor of starting in an All-Star game, Lucroy expressed mixed emotions. On the one hand, he was proud to be named to the team, but he was also felt sympathy for Molina, who suffered torn ligaments in his right thumb and could be sidelined for up to three months.

"It'll be fun," Lucroy told reporters. "I hate it because it's an injury. The whole injury thing is brutal. But like I said, it is what it is and I'm going to do my best to help my team win."

SEC

FROM PAGE B1

to be talent in the SEC. It's just a matter of who makes the plays this year. You get guys who end up being household names who weren't at the beginning of the year."

But the shadow of Manziel, McCarron and Co. still looms, even months after they played their last college game.

When Texas A&M coach Kevin Sumlin took the podium on Tuesday afternoon, two of the first three questions he received were about Johnny Football.

After the second one, an amused Sumlin said "Is this the SEC Media Days?"

The Aggies are one of several teams moving on without their stars. They had three players selected in the first round of the NFL draft — which left gaping holes at quarterback, offensive tackle and receiver — but Sumlin said that's just part of the challenge of the college game.

"In college football, every two, three years you're going to have turnover and you have to have a plan for that," Sumlin said. "Whether it's quarterback, whether it's a great defender, whatever it is. To me that's what's exciting about college football."

That might be true eventually, but right now it means there are a lot of unknowns.

Arguably the league's most recognizable quarterback — Auburn's Nick Marshall — didn't come to media days after being cited for possession of a small amount of marijuana. Mississippi's Bo Wallace is the only returning quarterback in the league who threw for at least 2,000 yards last season.

Mississippi State's Dak Prescott and Driskel are among the most intriguing breakout candidates at quarterback.

Prescott threw for 1,940 yards last season and rushed for 829 more as a sophomore despite missing two games because of injuries. Driskel had a promising season in 2012 before missing much of last year with a leg injury.

Prescott said the SEC's loss of so many star players won't hurt the quality of the league.

"Those guys were unknown at some point, too, so that's just part of the game," Prescott said. "It leaves the door open for guys to step up and get their name out there."

The strength of the league might be at running back, where veterans like Yeldon, Gurley and South Carolina's Mike Davis return for another season. All three averaged around 100 yards per game during their sophomore seasons and scored at least 10 touchdowns.

But there's a good chance some of the league's best players — along with the league's best teams — are relative unknowns right now.

GOLF

FROM PAGE B1

over 72 holes when he won at Royal Liverpool eight years ago.

"This is a different golf course when what we played in '06," Woods said. "It was hot, ball was flying. It was very dusty. Now we're making ball marks on the greens, which we weren't doing then."

So much has changed in so many areas.

Royal Liverpool, green and thick this time around, is still a firm and bouncy test of links golf. But it's nothing as it was in 2006, when the fairways were so baked and brown that Woods hit only one driver in four rounds. That was on the 16th hole of the first round, and the ball wound up in the 17th fairway. He still made birdie.

But it's not just the golf course.

Woods is not the same player, having gone through three operations since — two on his left knee, the most recent surgery March 31 on his back. He used to win majors at a rate slight better than one per year. Now he has gone six years without, dating to his 14th at Torrey Pines in the 2008 U.S. Open.

And the biggest change might be the guys who are trying to beat him.

Even though Woods is coming off a five-win season, he no longer is the strongest, biggest or longest player. Nineteen players have won majors since his last one.

"I think it gets harder every year just because the field gets deeper — more guys with a chance to win. What did we have, 16, 17 straight first-time winners?" Woods said, referring to one stretch when there were no repeat champions in 16 straight majors. "It's getting harder to win. The margin is so much smaller. It's only going to continue to be the case. Guys are going to get longer. They're going to get faster. Guys who are coming out here are bigger, stronger, faster, more athletic."

Woods used to be among the longest. He is 38 now, and the latest reminder of how much golf has changed was on Sunday while playing with Gary Woodland, who gave up baseball and basketball to concentrate on golf. The ball makes a different sound coming off Woodland's club, as it once did for Woods.

"I walked around with Gary Woodland on Sunday and he said, 'Yeah, I finally found a driver and a ball I can hit 320 again in the air'" Woods said, pausing to let those number sink in. "Yeah. In the air. So the game has changed a lot since then."

There is one change that most agree is for the better. At least Woods is playing.

The sport's star attraction is playing a major championship for the first time this year. The back surgery to relieve an impinged nerve caused him to miss the Masters for the first time, and then the U.S. Open. He returned three weeks ago at Congressional and missed the cut, though Woods was more excited that he played pain free.

"Tiger Woods has been the face of our game for nearly 20 years," Rory McIlroy said. "So to have him playing, have him back, is important. It's a good a good opportunity for some of the other guys to stand up and be counted and win tournaments, either in his absence of if he's coming back and isn't quite back to 100 percent form."

That's already been happening. In a most peculiar season, the PGA Tour already has produced 10 winners who were not among the top 100 in the world. And only four players in 35 tournaments have been in the top 10.

Woods acknowledged how different 2006 was in other ways. His father had just died two months earlier, and he had missed the cut in a major for the first time in the U.S. Open before going to Hoylake. He sobbed on the 18th green on the shoulder of his caddie, Steve Williams, whom he since fired, and tearfully embraced his wife, from whom he is now divorced. There have been game changes, life changes. Nothing is what it once seemed.

Woods finds inspiration not so much from his last victory at Hoylake, but the last major he won.

He had not played a competitive round in two months because of injury — shattered ligaments in his knee and a double stress fracture in his leg. He won the 2008 U.S. Open in a playoff and had season-ending surgery the next week.

''I've proven I can do it," Woods said. "It's just a matter of giving myself the best chances this week to miss the ball in the correct spots, to be aggressive when I can and obviously to hole putts. That's a recipe you find for every major championship. But I've just got to do it this week."

LEESBURG LIGHTNING
JULY 13 - 19
SUN Deland HOME 5PM
MON Winter Garden AWAY 7PM
TUES Winter Garden HOME 7PM
WED Winter Garden HOME 7PM
THURS Sanford AWAY 7PM
FRI Sanford HOME 7PM
SAT Sanford AWAY 1PM
D001445

GOLF

McIlroy has to get past that '2nd-round thing'

PAUL NEWBERRY
Associated Press

HOYLAKE, England — Rory McIlroy calls it his "second-round thing."

Just something in his head.

Unfortunately for the two-time major champion, it's become a very real problem.

For some reason, McIlroy has struggled mightily on Fridays, a subject that came up again as he prepared for the British Open.

This year, McIlroy has played the opening round at a cumulative 49-under par. On the weekends, he's a combined 39 under. But on Fridays, for some reason, he's at 15 over.

"I have no problem shooting a low one on Thursday," he said. "There should be no reason I have any problem shooting a low one on Friday."

If only it was that easy.

SCOTT HEPPELL / AP

Rory McIlroy plays a shot onto the fifth green during a practice round on Tuesday for the British Open at the Royal Liverpool golf club, Hoylake, England.

Three times this year, McIlroy has opened a tournament with a 63. Not once did he build on those impressive starts to actually win the tournament. Most notably, he blew up to a 78 in the second round of the Memorial.

Last week, more of the same at the Scottish Open. McIlroy opened with a 7-under 64, only to shoot 14 strokes higher the following day. Fierce winds contributed to the dismal score, but that didn't fully explain why he had another poor showing in Round 2.

"I just got it into my head," McIlroy said. "I may be putting too much pressure on myself, going out on Fridays and trying to back up a (good) score."

At age 25, McIlroy already has two of golf's biggest titles on his resume, capturing the 2011 U.S. Open and the 2012 U.S. PGA Championship with runaway victories. He'd love to move another step closer to a career Grand Slam at Royal Liverpool, though he's never been an especially big fan of links golf.

"I guess when you go on tour and especially when you play the majority of your golf in the U.S., you start to neglect some of the shots you might need in conditions like this," McIlroy said. "I don't think I've evolved that much as a links player, but I've been trying, especially the past few weeks, to play some shots, really practice hard on some of the shots that I might need this week."

He will be playing his seventh British Open, with only one previous top-10 performance. Last year at Muirfield, McIlroy opened with a 79 and missed the cut.

"The Open Championship is a tournament that's very important to me," he insisted. "And my record in it hasn't been as good as I'd like. I'd love to improve on that."

McIlroy has gone through some big changes off the course — most notably, breaking up in May with his longtime girlfriend, Danish tennis player Caroline Wozniacki, just as they were sending out invitations for their planned wedding.

These days, McIlroy seems mainly focused on his golf, though he hardly sounded persuasive when someone asked Tuesday if he was in a better place personally than he was a few months ago.

"I'm happy with everything that's going on."

Then, he talked about nothing but his playing schedule.

"I've got this week and then go back over to the States and the World Golf Championship and then the PGA and all the FedEx Cup playoffs and the Ryder Cup," he said. "So there's a lot to keep me busy and just looking forward to that stretch of golf coming up.

"So, yeah," he said, sounding a bit hesitant, "I'm happy."

Kaymer takes lead from Germany's World Cup success

STEVE DOUGLAS
Associated Press

HOYLAKE, England — Sounding proud and patriotic, Martin Kaymer reeled off the list of qualities it took for Germany to win the World Cup in Brazil.

"They had so much belief," he said glowingly about his national football team. "They played very brave. The planning was good ... they played very patient."

He'll need those same things at the British Open as he goes after back-to-back major titles.

Kaymer's wire-to-wire victory at the U.S. Open at Pinehurst No. 2 last month came just as the World Cup got in full swing, and deserved more recognition than it got back home. One of the most dominant displays at a major tournament became swallowed up in Germany's run to the final, where it beat Argentina 1-0 on Sunday.

Kaymer said it was "unlucky" that he won on the day before Germany's first group-stage game against Portugal, with the media "full of the German national team."

At Hoylake this week, he will have the stage all to himself.

Padraig Harrington was the last player to win two straight majors, in 2008, when he followed up a second British Open title with a victory at the PGA Championship the following month.

As Tiger Woods noted Tuesday, the depth of quality in world golf has meant victories are being shared around more than ever but Kaymer has claimed two of the biggest of the year already — the U.S. Open and the Players Championship, described by some as golf's 'fifth major.'

The two years he spent improving his swing and building a better all-round game is paying off, just like the decade-long cycle Germany underwent under coach Joachim Loew to get back to the top of world football.

"I know how it is when you have all those expectations on your shoulders and you deliver," said Kaymer, who won the 2010 PGA Championship and reached No. 1 in the world six months later before a big dip in form.

FRANCOIS MORI / AP

Martin Kaymer chips out of the rough on July 6 in the French Open at Paris National course in Guyancourt, France.

"I was not thinking, 'OK, I need to win another major within the next four years to prove to myself that it was not an accident.' I was more planning long-term. So with myself, I was fine. From the outside there was more pressure and a lot of people didn't think I was doing the right thing."

Now Kaymer is back at the top of golf with his rebuilt swing, he could be here to stay.

"When you tell us to do something, we get it done, but we not only get it done, we get it done to last for a long time," Kaymer said when asked to define the German character. "I'm making an advertisement for my country, but it's just the quality of work. It's permanent. It lasts. And that's how you want to do certain things on the golf course.

Erik Compton has plenty of heart heading into British Open

PAUL NEWBERRY
Associated Press

HOYLAKE, England — Erik Compton was chatting outside the clubhouse at Royal Liverpool when Ernie Els strolled up with some disappointing news.

COMPTOM

Turns out, the Big Easy won't be able to play a practice round with Compton on Tuesday.

Not to worry.

Els made other arrangements for the following day.

"I've got you the world No. 1," Els said, referring to Adam Scott and breaking into a sly grin. "That OK?"

The offer was fitting. Compton's stature is definitely on the rise since his inspiring performance last month at the U.S. Open, where the two-time heart transplant recipient tied for the runner-up spot behind runaway winner Martin Kaymer.

Arriving for his first British Open, Compton has the relaxed confidence of someone who truly belongs.

"I've played well this year," he said. "It wouldn't be a surprise to me if I played solid."

His amazing story — Compton underwent his first transplant at age 12, another 16 years later after driving himself to the hospital while having a near-fatal heart attack — is not as well known on this side of the Atlantic.

That's OK with Compton, who wants to be recognized more for the way he plays than what he's gone through away from the course.

Still, there will always be those who look at him as that guy on his third heart, and he's grown more and more comfortable with that role as well. Now that Compton has had significant success as a player, there will surely be more opportunities to spread his message of hope, to show the world that a life-threatening condition doesn't have to be a death sentence.

He got a sampling of that on Monday.

During a practice round with three-time British Open champion Nick Faldo and Matt Kuchar, Compton was hardly the center of attention. But on his way to the driving range, he was approached by a woman and her young son, who suffers from a heart condition.

"I picked him up and took a picture with him," the golfer said. "They were excited."

LSSC Foundation sponsors tournament

The Lake-Sumter State College Foundation will host its annual golf tournament on Sept. 19 at Arlington Ridge golf course in Leesburg.

Registration will be a 7:30 a.m. and play is set for an 8:30 a.m. shotgun start.

Proceeds from the tournament go to support LSSC student-athletes and the athletic program. Players of all skill levels are invited to sign up and early registration is encouraged as space is limited.

Local businesses and individuals also can sign up for a variety of sponsorship levels.

"The generosity of our sponsors and golfers make this day possible and this is a great opportunity for the community to play a supporting role in the future of so many of our students," said LSSC Athletic Director Mike Matulia.

Cost to play is $125 per player. Matulia said Included in the cost is a custom golf shirt, goodie bag, beverages and a catered lunch.

In addition to sponsorship opportunities, businesses can donate promotional items for each player's goodie bags.

"In these challenging economic times, we rely more than ever, on individuals, local businesses and corporations to help us raise the funds that will support student scholarships for athletes and sports-related educational activities that are not provided through traditional funding sources," said LSSC Foundation Executive Director, Rosanne Brandeburg.

For more information or to register to play in the event, please contact (352) 323-3645 or (352) 365-3518.

CYCLING

Nibali now strong favorite to win Tour de France

JEROME PUGMIRE
Associated Press

BESANCON, France — With defending champion Chris Froome and two-time winner Alberto Contador out of the race, the path is wide open for Vincenzo Nibali to become the first Italian to win the Tour de France since the late Marco Pantani in 1998.

The French have waited even longer for a champion — the last was Bernard Hinault way back in 1985 — but with three riders in the top six places, hopes are growing of at least a first podium place since climber Richard Virenque finished second in 1997.

After Tuesday's rest day, the race resumes with Stage 11 today, followed by arduous mountain stages on Friday and Saturday which will reveal the genuine contenders.

These are where Nibali's climbing skills could set him apart, and give him a chance to fully stamp his authority on the race.

There are five days of hard climbing ahead, starting with Friday's 122.4-mile trek from Saint-Etienne to Chamrousse, which ends with a huge ascent of 11.2 miles.

LAURENT CIPRIANI / AP

Vincenzo Nibali rides in the pack during Monday's 10th stage of the Tour de France 100.4 miles, with start in Mulhouse and finish in La Planche des Belles Filles, France.

As for Nibali's rivals, Contador broke his shin in a violent fall in Monday's 10th stage and Froome pulled out on stage 5 with a broken wrist.

"I'm not happy about what happened to Alberto and Chris," the 29-year-old Nibali said. "The climbs would have been better and more spectacular for everyone."

Nibali, who won the Spanish Vuelta in 2010 and the Giro d'Italia in 2013, is 2 minutes, 23 seconds ahead of Australian Richie Porte and 2:47 clear of Spaniard Alejandro Valverde, who won the Vuelta five years ago.

Three Frenchmen are within four minutes of Nibali — Romain Bardet, Tony Gallopin and Thibaut Pinot. None has come close to a podium place on a Grand Tour, although the 23-year-old Bardet and the 24-year-old Pinot have strong climbing skills.

"We've got to stay calm and study the situation," Nibali said. "The danger can come from anywhere."

Porte rode as a key support rider for Froome last year on the Sky team, but now has free reign to attack.

"Porte goes well in the climbs, he goes well in time trials, you have to keep a good distance on him," Nibali said. "You have to watch Valverde, he can attack at any time."

The 34-year-old Valverde was handed a two-year suspension in 2010 for his involvement in the Operation Puerto doping plot, which involved dozens of riders over secretly stored blood bags.

Like Nibali, Pantani was a courageous cyclist who loved to attack in the tough climbs.

Pantani was found dead in a hotel room on Valentine's Day in 2004 and a coroner ruled he died from cocaine poisoning. Nibali has one of Pantini's yellow jerseys at home, a gift from Pantini's mother to mark the 10th anniversary of his death.

"It would be a great honour to follow on from him," said Nibali.

Friday's stage will also be special for Nibali because it marks the 100th anniversary of the birth of two-time Tour champion Gino Bartali, who died in 2000 at the age of 85.

"As an Italian, it's a huge privilege to be asked about Bartali. I grew up watching documentaries on the big riders, the big wins of (Felice) Gimondi, Bartali and (Fausto) Coppi," Nibali said. "They're all in the encyclopedia of cycling. There are others like Hinault, too. They've written the history of cycling."

The last French heyday came in the 1980s when Hinault, a five-time champion, competed against Laurent Fignon, who won in '83 and '84.

Today's stage is a 116.3-mile route in eastern France from Besancon to Oyonnax and features four small climbs.

SOCCER

Germany World Cup heroes return to huge fan party

GEIR MOULSON
Associated Press

BERLIN — At a party 24 years in the making, hundreds of thousands of Germans showed their admiration and adoration for their World Cup winners in a parade to the Brandenburg Gate on Tuesday.

The players, in matching black T-shirts bearing the number "1," lapped up the love by playing up to the estimated 400,000 people packing the "fan mile" in front of the landmark.

Fans began arriving overnight to secure good spots to welcome home coach Joachim Loew's team and the trophy. Germany's fourth World Cup, the first since 1990, crowned years of work by Loew to modernize the team, and followed near misses at recent tournaments.

"We're all world champions!" Loew told the crowd.

"Of course, it was a long way to the title, and an incredibly tough one in the end. But we're incredibly happy to be here with the fans now."

At a stage set up at the Gate, Mario Goetze, the scorer in the 1-0 win over Argentina in the final on Sunday, was greeted with deafening cheers by the sea of fans waving black, red and gold Germany flags.

Midfielder Toni Kroos led the crowd in a chant of "Miro Klose" — a tribute to veteran striker Miroslav Klose, whose two goals took his World Cup tally to 16 and made him the tournament's all-time leading scorer.

As the players waited to take their accolades, the fans welcomed each of them with a chant of "football god" — giving Bastian Schweinsteiger, Thomas Mueller, Goetze and Klose the loudest cheers.

"We're just mega-proud of this achievement, after standing here in 2006 and 2008 as third and then as second — and now we've finally done it after this long journey, with this sensational team," defender Per Mertesacker said.

There were problems with the sound system, meaning most of the players' words were lost to the crowd. The supporters didn't mind, though, and cheered even louder as defender Jerome Boateng, back in his hometown, shouted: "I can't hear you!"

MICHAEL SOHN / AP

Members of the German soccer squad wave to fans after the arrival of the German national soccer team on Tuesday in Berlin. Germany's World Cup-winning team has returned home from Brazil to celebrate the country's fourth title with huge crowds of fans. The team's plane touched down in Berlin after flying a lap of honor over the "fan mile" in front of the landmark Brandenburg Gate.

The team plane landed at Tegel Airport in midmorning after flying low over the "fan mile."

Captain Philipp Lahm led the team off the aircraft holding the trophy aloft, to a chorus of "Football's Coming Home" from fans on the airport's viewing terrace.

He was followed by Schweinsteiger, draped in a German flag and sporting a bandage over a cut under his right eye, the result of a tackle in the final.

From the airport, the team set off on a two-hour trip to downtown Berlin in a bus painted with the years of Germany's World Cup victories: The previous occasions were in 1954, 1974 and 1990.

The team changed shirts and climbed aboard an open-top truck for the last part of the trip to the Brandenburg Gate, crawling through the crowds at snail's pace. The festive crowds followed in the wake of the bus as it passed.

"It's indescribable," fan Till Uhlig, from Hannover, said of the number of supporters.

People traveled to the celebration from all over the country: "They've all taken their holidays to come here. It's absolutely crazy," Uhlig said. "We were behind the stage where the bus pulled up. Just incredible.

Berlin resident Katrin Fels, who brought her daughter, said: "We knew it would happen. It was clear from the start of the year that we had the best team. It's perfect, perfect for all generations."

Munich also was getting in on the act, with Germany's large contingent of players from Bundesliga champion Bayern Munich heading for the Bavarian capital after the Berlin celebrations. Bayern and the local government planned a reception at the airport.

Scolari resigns as Brazil coach after country's World Cup failure

TALES AZZONI
Associated Press

SAO PAULO — Brazil coach Luiz Felipe Scolari resigned after the team failed to win the World Cup, the Brazilian Football Confederation has announced.

Scolari promised to win the tournament at home, but Brazil was eliminated in the semifinals by a disastrous 7-1 loss to eventual champion Germany that matched the national team's worst defeat in its 100-year history. Brazil also lost 3-0 to the Netherlands in the third-place match.

Scolari's contract ended after the World Cup and he handed over the command of the team after Saturday's match, saying it would be up to the confederation to decide whether he would remain at the helm of the five-time world champions.

In a statement, the confederation said President Jose Maria Marin accepted what it called "Scolari's resignation."

"Scolari and his staff deserve our respect and our gratitude," the statement said. "They were responsible for making the Brazilian people regain their love for the Selecao even though we did not reach our greater goal (of winning the title)."

Scolari's replacement was not immediately announced. Assistant Carlos Alberto Parreira, the coach who led Brazil to the 1994 World Cup title, was also leaving.

The confederation said Marin would give further explanations in a news conference on Thursday.

Scolari, who led Brazil to the 2002 World Cup title, had said after Brazil's loss to the Netherlands that he would turn in a report of his work with the national team and Marin would then analyze what he would like to do.

Scolari publicly apologized to fans after the loss to Germany, saying he knows it will never be forgotten, and defended his work with Brazil since returning in late 2012. In 29 matches, he led the nation to 19 wins, six draws and four losses. Brazil won last year's Confederations Cup, the World Cup warm-up tournament.

"I don't think you can analyze the entire work based on only one disastrous result," Scolari said after Brazil's loss to the Dutch. "I think the job was well done."

The once-popular coach was loudly booed by fans after Brazil ended the home tournament on Saturday. Despite high expectations, Brazil struggled throughout the competition, finishing with three wins, two draws and two losses.

Scolari had been betting on young striker Neymar to carry the team to the title, but he was shelved by a back injury in the quarterfinals.

Comics

DENNIS THE MENACE

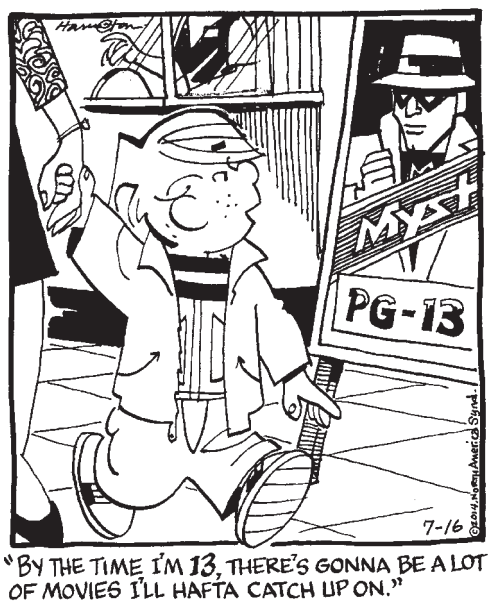

"BY THE TIME I'M 13, THERE'S GONNA BE A LOT OF MOVIES I'LL HAFTA CATCH UP ON."

FAMILY CIRCUS

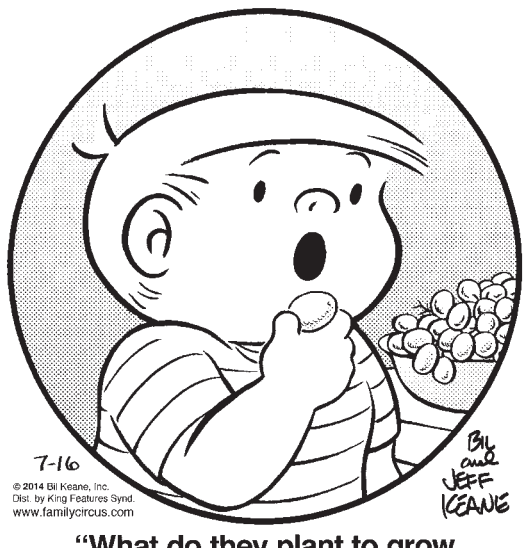

"What do they plant to grow seedless grapes?"

HEATHCLIFF

"HE GETS THEM WITH THE T-SHIRT CANNON."

LUANN

DILBERT

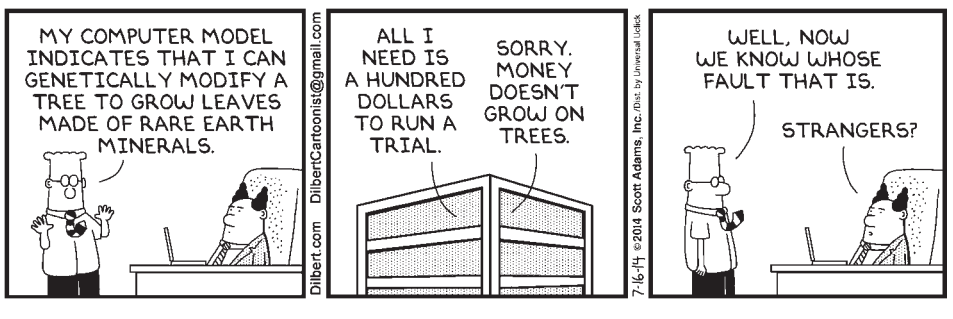

MOTHER GOOSE & GRIMM

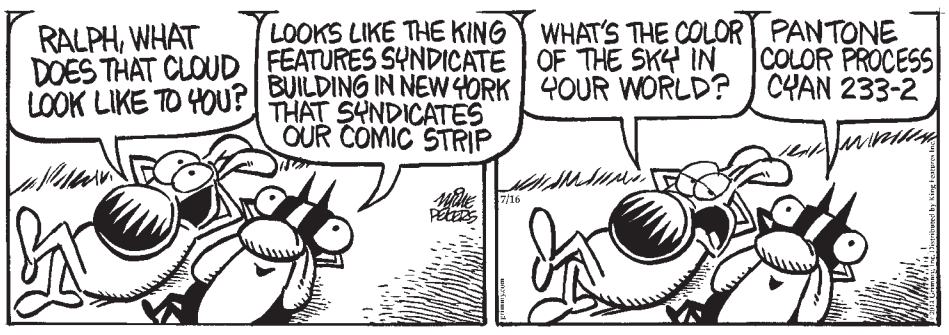

BABY BLUES

BEETLE BAILEY

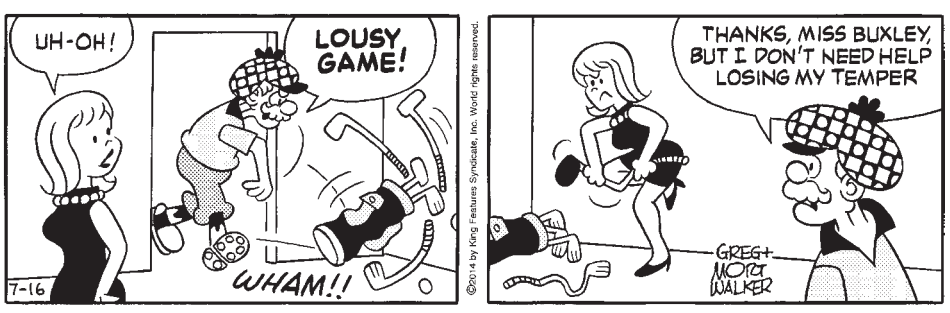

PICKLES

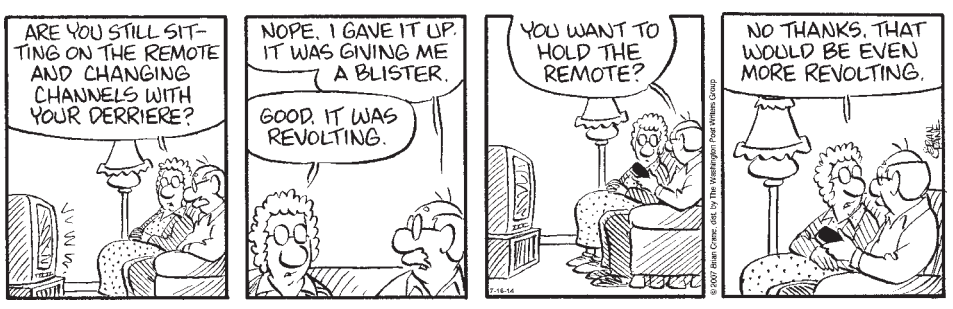

ZITS

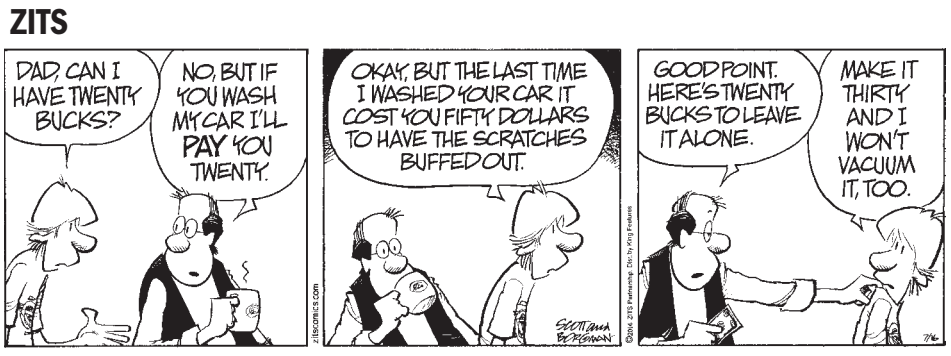

PHANTOM

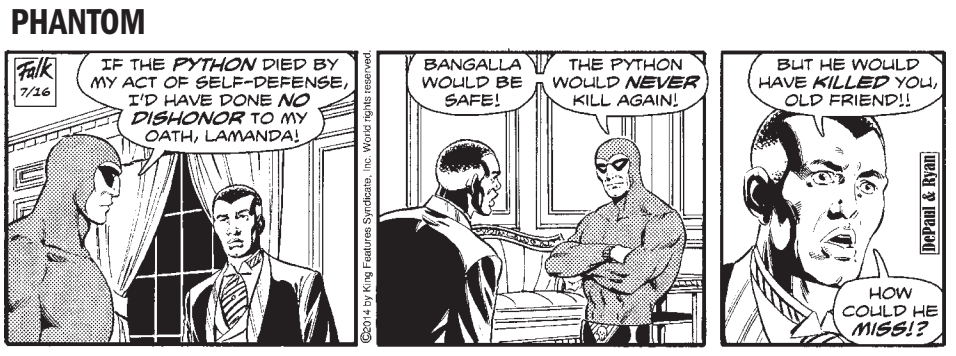

GARFIELD

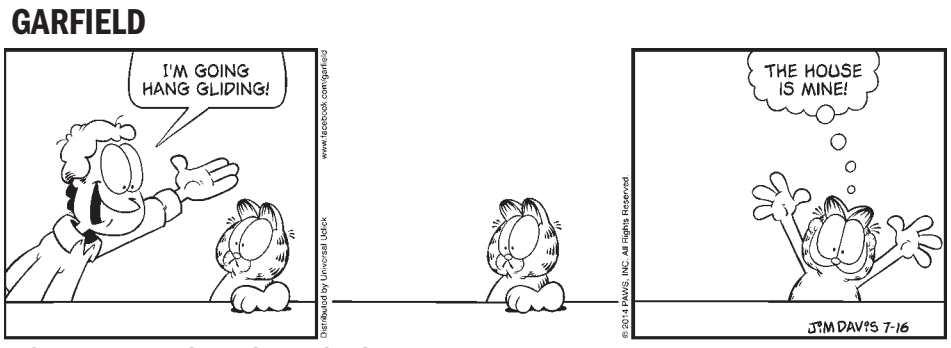

BLONDIE

FOR BETTER OR FOR WORSE

SHOE

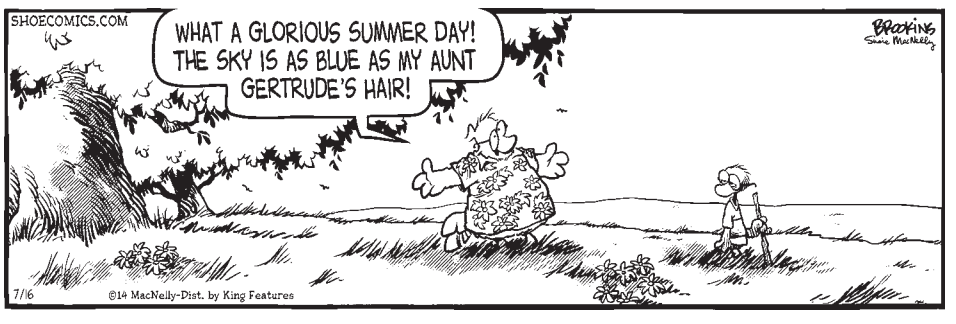

B.C.

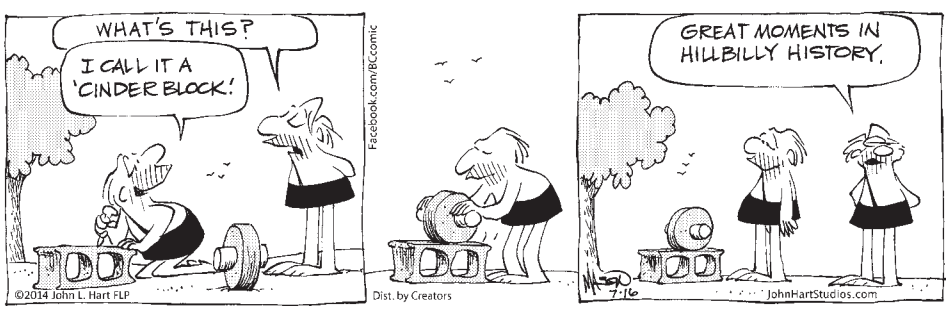

HAGAR THE HORRIBLE

ROSE IS ROSE

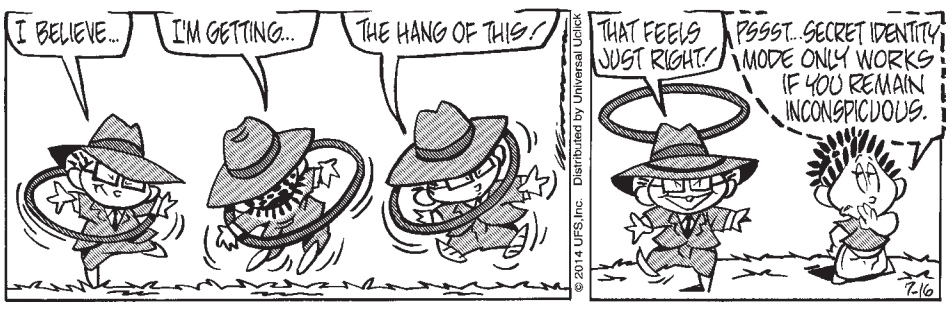

SNUFFY SMITH

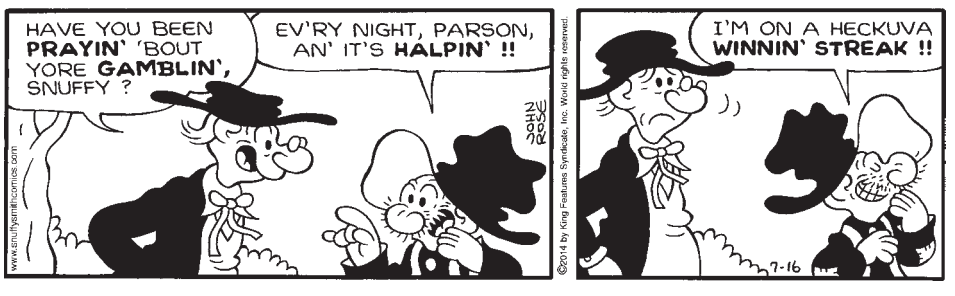

CLASSIC PEANUTS

Diversions

352-365-8208 ■ features@dailycommercial.com

www.dailycommercial.com

Booklet helps nervous parents talk to their kids about sex

JEANNE PHILLIPS

DEAR ABBY

DEAR ABBY: Help! My daughter just turned 13, and I need to discuss the facts of life with her. I don't know where to start.

My mom told me absolutely NOTHING, and I know my daughter needs to be educated in a simple but very understandable way — especially in these times. Do you still have your booklet that gives teens answers to questions on sex? I need ideas on how to approach this. — **NERVOUS MOM IN ILLINOIS**

DEAR NERVOUS MOM: Because many parents find the subject of sex embarrassing, they postpone discussing it with their children. When "the talk" finally happens, it is often too late. Their child's head is filled with information received from contemporaries, and often what they've heard is inaccurate.

Today, children are maturing years earlier than they did a generation ago. It's not unusual to hear about teens engaging in adult activities at much younger ages than teens of earlier generations. That is why it's so important for parents (and guardians) to begin discussions about alcohol, drugs and family values well before their children start experimenting. My booklet, "What Every Teen Should Know," was written to help parents break the ice and get the conversation going. It can be ordered by sending your name and address plus check or money order for $7 (U.S. funds) to Dear Abby Teen Booklet, P.O. Box 447, Mount Morris, IL 61054-0447. Shipping and handling are included in the price. You should review it before starting the discussion so you can prepare beforehand to answer questions or guide the conversation. My booklet provides answers to frequently asked questions, such as: How old must a girl be before she can get pregnant? Can she get pregnant the first time she has sex? What time of the month is a girl 100 percent safe? How old must a boy be before he can father a child?

Another important topic is how to avoid date rape and what to do if it happens. Included is information on contraception and sexually transmitted diseases (and how to recognize them). My booklet has been distributed in doctors' offices and used to promote discussion by educators and religious leaders, as well as parents like you who find it difficult to discuss these topics with their children.

DEAR ABBY: I recently started a summer job in the fitting room of a clothing store. Customers often ask me what I think about their outfits, and the most common question is, "Does this make me look fat?" How do I answer if the outfit DOES make the woman look fat? These women want honesty, but how do I avoid sounding rude? — **CONFLICTED IN NEW JERSEY**

DEAR CONFLICTED: Try this: "The color is great on you. Let's get it in another size and it'll be perfect. Sometimes garments have been mismarked." (It's true.)

Dear Abby is written by Abigail Van Buren, also known as Jeanne Phillips, and was founded by her mother, Pauline Phillips. Write Dear Abby at www.DearAbby.com or P.O. Box 69440, Los Angeles, CA 90069.

BRIDGE

More Than Meets the Eye

West dealer.
Neither side vulnerable.

NORTH
♠ A Q 8
♥ J 8
♦ Q 7 5
♣ J 9 6 4 2

WEST
♠ 7 5 2
♥ K 10 7 4 3
♦ 4
♣ Q 10 8 3

EAST
♠ 6
♥ Q 9 6 5
♦ A K J 9 8 3
♣ 7 5

SOUTH
♠ K J 10 9 4 3
♥ A 2
♦ 10 6 2
♣ A K

The bidding:

West	North	East	South
Pass	Pass	3 ♦	3 ♠
Pass	4 ♠		

Opening lead — four of diamonds.

Assume you hold the West hand and lead your singleton diamond against four spades. East wins with the jack and continues with the K-A, on which you play first the seven and then the four of hearts.

East obediently returns a low heart, but declarer goes up with the ace, cashes the A-K of clubs, leads a trump to dummy's eight, ruffs a club, leads a trump to dummy's queen and ruffs another club. South then crosses to the ace of spades, simultaneously drawing your last trump, and discards his deuce of hearts on the jack of clubs to make the contract.

You might go on to the next deal without giving the matter further thought, but the fact remains that you could have stopped South from making his game. Instead of discarding a heart on the third round of diamonds, you should have ruffed your partner's ace and returned a trump!

Had you done this, South would have found it impossible to make the contract. Your trump return would have killed one of dummy's vital entries before declarer could cash his A-K of clubs, and he eventually would have lost a heart trick to go down one.

Trumping partner's ace is, of course, a spectacular and unusual play, but it makes a lot of sense here — if you stop to think about it. To begin with, it's a play that can't cost you a thing, since the trump you are wasting is of no earthly use to you.

More important than that is the 100 percent certainty that if South has a heart or club loser in his hand, it will be utterly impossible for him to avoid losing that trick — provided you trump your partner's ace at trick three and return a trump at trick four to guard against the hand South actually has.

Tomorrow: A matter of judgment.

©2014 King Features Syndicate Inc.

TODAY IN HISTORY

Today is **Wednesday, July 16**, the 197th day of 2014. There are 168 days left in the year.

Today's Highlight in History:

On July 16, 1945, the United States exploded its first experimental atomic bomb in the desert of Alamogordo, New Mexico.

A X Y D L B A A X R
is L O N G F E L L O W

One letter stands for another. In this sample, A is used for the three L's, X for the two O's, etc. Single letters, apostrophes, the length and formation of the words are all hints. Each day the code letters are different.

7-16 **CRYPTOQUOTE**

D UFRI FQO CDHGFY CDPP NOFC CDSU FQO RFCIO, ZKG SIZJU QH, SUZS SUI PIHH CI QHI FQO RFCIO SUI NOIZSIO DS CDPP AI. — SUFYZH BIMMIOHFK

Yesterday's Cryptoquote: THE MOST COMMON WAY PEOPLE GIVE UP THEIR POWER IS BY THINKING THEY DON'T HAVE ANY. — ALICE WALKER

HOROSCOPES

JACQUELINE BIGAR

BIGAR'S STARS

HAPPY BIRTHDAY for **Wednesday, July 16, 2014**:

This year heralds a new beginning and a new luck cycle for the next 12 years. The first year is the luckiest. You might celebrate a little too much and gain some weight if you are not careful. If you are single, you could meet someone of significance this year. You are likely to have two potential suitors to choose from. You will enjoy the process of choosing whom to be with. If you are attached, you will enter a banner year, in which you see more happiness. This will affect all the different areas of your life. Your relationship will benefit, as long as you remain sensitive to your sweetie. PISCES opens you up to new insights.

ARIES (March 21-April 19) You'll have reason to celebrate today, even if you feel you need to lie low. You will be starting a new luck cycle that affects love, creativity, children and everything else associated with your heart. This good-luck factor will last for a year.

TAURUS (April 20-May 20) You might enter a cycle where you enjoy your home life much more. You are likely to make an addition to your home or move to a new location. You also might witness a far more content social life in the next months.

GEMINI (May 21-June 20) Your ability to communicate and handle an active social life will emerge in the next few months. A new "toy" is likely to appear that will help improve your communication skills. Deal with a loved one directly. Have an important talk.

CANCER (June 21-July 22) Reach out to someone who is a valuable source of information. You could be looking at a more positive money situation in the next month. A relative could be difficult, as he or she seems to want something from you that you refuse to give.

LEO (July 23-Aug. 22) Jupiter, the planet of expansion and good luck, moves into your sign today. This transit signifies a new luck and love cycle for the next 12 years. You might feel the difference. Be careful, as the world will not be your oyster every moment of every day.

VIRGO (Aug. 23-Sept. 22) Keep reaching out to several people. You will start noticing the difference in how you feel. You will become more intuitive in regard to people's motives. You are like a cat with nine lives; however, you'd be wise not to push your luck.

LIBRA (Sept. 23-Oct. 22) Your focus will be on work and/or establishing a new project. If you are retired, you could be looking at taking up a new hobby or pastime. You might not believe what could come out of this venture. Trust your judgment right now.

SCORPIO (Oct. 23-Nov. 21) Pressure builds. You will have a chance to incorporate your creativity into your community. As a result, you'll achieve a much-longed-for goal or status within your inner circle. You might need to clear out some negativity or anger.

SAGITTARIUS (Nov. 22-Dec. 21) You could have a special opportunity to open a new door or experience life in a new way. How this potential opening occurs could be very different from what you visualize. Do not hesitate to leap past a barrier.

CAPRICORN (Dec. 22-Jan. 19) You'll need to reach out to someone at a distance. Listen well to the other party, as important information could be dropped on you in a very offbeat manner. Make communication your specialty for the day.

AQUARIUS (Jan. 20-Feb. 18) You might be concerned about a money matter. You also could be noticing a difference in how others are relating to you. You'll enter a new cycle, which emphasizes relationships and expectations. If you are single, you could meet someone special.

PISCES (Feb. 19-March 20) You respond well to whatever comes down the path toward you. In the next few months, you might take on a new responsibility or add to the quality of your daily life. Curb a tendency to overeat. Others can't help but respond to you positively.

WORD SCRIMMAGE™

BY JUDD HAMBRICK

© 2014 UFS / Dist. by Universal Uclick for UFS

1st DOWN — E1 T2 I2 N2 D3 A2 M6 — 1st Down + 30 PTS

2nd DOWN — M6 O2 S2 O2 R2 E1 V7

3rd DOWN — D3 P6 O2 A2 E1 G3 G3 — 3rd Down + 50 PTS

4th DOWN — U3 A2 S2 R2 E1 S2 D3 — 4th Down + 10 PTS

TIME LIMIT: 20 MIN AVERAGE GAME 220-230 PTS

FOUR PLAY TOTAL

Directions: Make a 2- to 7-letter word from the letters on each yardline. Add points to each word or letter using scoring directions. Seven-letter words get a 60-point bonus. All words can be found in Webster's New World College Dictionary.

7-16-14

JUDD'S SOLUTION TOMORROW

Sudoku ★★★★☆☆ 4puz.com

4							2	
5	1					3		9
9			2	3	1			
			3	2			5	7
			6		4			
2	5			8	7			
			7	4	2			6
8		6					9	4
	4							1

How to play: Fill in the blank squares with the numbers 1 through 9 so that each horizontal row, vertical column and nine-square sub-grid contains no repeated numbers.

Puzzles range in difficulty from one to six stars.

The solution to today's puzzle will be in tomorrow's paper.

YESTERDAY'S SOLUTION

6	2	3	1	4	8	5	9	7
5	8	1	3	7	9	6	4	2
9	4	7	6	2	5	3	8	1
8	6	2	7	9	3	1	5	4
1	7	9	8	5	4	2	3	6
3	5	4	2	1	6	8	7	9
7	3	8	9	6	2	4	1	5
2	1	5	4	8	7	9	6	3
4	9	6	5	3	1	7	2	8

WORD SCRIMMAGE™ SOLUTION BY JUDD HAMBRICK

© 2014 UFS / Dist. by Universal Uclick for UFS

I2 N2 J8 U3 R2 Y7 — 1st DOWN = 30

H7 A2 B6 I2 T2 U3 E1 — 2nd DOWN = 133

I2 N2 Q14 U3 E1 S2 T2 — 3rd DOWN = 126

F7 U3 R2 R2 I2 E1 R2 — 4th DOWN = 79

AVERAGE GAME 235-245 PTS — JUDD'S TOTAL = 368

7-15-14

JOURNEY INTO THE HOLY LAND EXPERIENCE

Thursdy, October 16, 2014
p/u@ Continental Country Club, Wildwood

Saturday, November 15, 2014
p/u @St.Paul's Catholic Church, Leesburg

Includes: r/t motor coach transportation, tip to driver & entrance into The Holy Land.

Lunch: Oasis Palms Cafe, Portico Eatery, or Simeon's Corner Coffee Shop. (on your own)

Leaves 8:45 am/Return 5 pm
RSVP no later than 10/2/14

Carol's Trips LLC
Carol & Tom Cane
352-787-9253
caroltrips@yahoo.com
25+ years experience
www.carols-trips.com
Sumter County Chamber of Commerce Member
D003793
ST38783

IN LEESBURG 1/2 mi WEST of the AIRPORT ON 441

Next Auction
THIS THURSDAY NIGHT JULY 17TH @ 7PM
And EVERY THURSDAY NIGHT @ 7PM
&
ONSITE ESTATE AUCTION
SUN LAKE COMMUNITY
Address TBA
SATURDAY, AUGUST 2ND @ 10AM
&
HUGE ABSOLUTE AUCTION - EVEYTHING GOES
SATURDAY, AUGUST 30TH @ 11AM

THERE IS STILL TIME TO GET YOUR UNWANTED ITEMS HERE IN TIME FOR OUR NEXT AUCTION

ABINGDON AUCTIONS LLC (AB-2985)
2301 HWY 441 • LEESBURG, FL 34748 (Next to Pat's Pawn & Gun)
(GPS ADDRESS 2301 EAST MAIN ST.)
Find us on facebook 352-508-5522
VISA MasterCard
D004400

KUNG PAO PORK: Fast and delicious / **C5**

MATTHEW MEAD / AP

This grilled cheese is made with Bonne Maman fig preserves. Jams and jellies are good for adding oomph to everything.

In a jam?

Chefs weigh in with ways to use your favorite fruit spreads

J.M. HIRSCH
AP Food Editor

It was probably 15 years ago that I discovered the magic that is a nearly empty jar of jam.

Until then, I'd always hated those sticky knuckle moments of scraping the slimy dregs of the jar, hoping I had enough to add that sweet balance so needed by the otherwise leaden smear of peanut butter on my bread.

Then an Italian cook who was supposed to be teaching me pasta making got sidetracked. She wanted a salad to go with our orecchiette, and she wanted to make her own vinaigrette. That's when she reached for a nearly empty jar of strawberry jam from the refrigerator, dumped in some olive oil, a splash of balsamic vinegar, some salt and pepper. Then she put the cover back on the jar and shook like mad.

Revolutionary? Hardly. But it was delicious. More importantly, it changed my relationship with jam. It wasn't just a sandwich spread. And it totally made sense. After all, a jar of grape jelly has long been the not-so-secret ingredient for many a potluck meatball. And since that day, I've used a dollop of one jam or another in nearly every vinaigrette I've made.

And that's just the start. I regularly turn to jams and jellies for adding oomph to everything, including sweet-and-sour chicken (apricot jam), barbecue pork ribs (seedless raspberry), beef marinades (orange marmalade), ham glazes (blackberry or cherry), sweet-and-savory dips for vegetables and crackers (red pepper jelly), even sandwich spreads (anything goes!). It's a cheap and easy way to add tons of flavor. If nothing else, you really must try fig jam in a grilled cheese (use extra-sharp cheddar).

Fruit spreads — as the retail category is collectively known — accounts for some $959 million in sales a year in the U.S., where some 1 billion pounds are produced, according to the International Jelly and Preserve Association. And the leading variety? Strawberry, followed by grape, then raspberry.

Not that you're limited to those basics. The jam and jelly market has exploded with unusual flavors and combinations in recent years. Some of them — such as Bathtub Gin's cocktail-inspired creations — are particularly suited for spooning into sauces for savory meats or over cheeses.

Knowing I'm not alone in loving this utterly low-brow food trick, I asked the pros for their

SEE JAM | C2

Vegetables are at their finest on the grill

JEANMARIE BROWNSON
MCT

Of all the foods we grill on perfect summer days, vegetables rank among the most exciting. Perhaps it's because the grill so thoroughly transforms everything from bland eggplant to plain-old potatoes and squash into new, richly flavored, smoky treats. Suddenly, they morph from boring must-eat sides to interesting creations.

Our family tip: Cook plenty. We always eat more grilled veggies than we ever do of the steamed or boiled counterpart. Plus, any leftover grilled vegetables happily metamorphose into yet another treat for the next day's meals. Grilled potatoes liven up potato salad as does grilled asparagus in a batch of scrambled eggs. I tuck slabs of grilled green and yellow summer squash along with tomato slices inside a pita for a terrific, unusual weekday sandwich.

Two secrets come to mind for successful veggie grilling: Keep 'em moist; season highly. Since grills offer dry heat, a light coating of oil seals in moisture when grilling cut vegetables. Alternatively, I trap moisture by wrapping firm veggies such as potatoes, beets, turnips and carrots in foil. Season sliced oiled vegetables with rubs, herbs and salt before grilling so the flavors penetrate. Likewise, season vegetables cooked in foil packets.

Sweet potatoes in the heat of summer may surprise you. We thickly slice and then sprinkle ours with a "barbecue" seasoning. A medium grill will soften the hard potatoes and char their natural sugars beautifully. My family sneaks them right off the grill. They think I don't know. Instead, I cook double the quantity so we have a great accompaniment to grilled steak, pork chops and ribs. I hide leftover grilled sweet potatoes to turn into a meatless main course later in the week.

We also like to grill Belgian endive and small heads of red radicchio for interesting sides. To do so, split them in half lengthwise, and cook on a medium grill while

SEE VEGGIES | C6

BILL HOGAN / MCT

The grill isn't just for burgers and steaks, vegetables can be transformed by the heat of a grill in dishes like a lemon, garlic grilled portbello mushroom.

Chicago's Moody Tongue Brewing is planning to release a beer made with rare black truffles that will cost as much as $120 per bottle. Shaved Black Truffle Pilsner will be one of the most expensive beers ever sold in Chicago, and likely the priciest ever made in the city.
ANNA ROBERTS / MCT

Chicago brewery to launch $120 black truffle beer

JOSH NOEL
MCT

Just a few weeks after debuting, Chicago's Moody Tongue Brewing is planning to release a beer made with rare black truffles that will cost as much as $120 per bottle. (Good news: It's a big bottle.)

Shaved Black Truffle Pilsner will be one of the most expensive beers ever sold in Chicago, and likely the priciest ever made in the city. Keeping with Moody Tongue's "culinary brewing" philosophy, the beer will be available primarily at beer-focused restaurants in 22-ounce bottles, but also in limited availability on draft and in some bottle shops.

Shaved Black Truffle Pilsner is wholly different: a 5 percent lager made with a rare, expensive Australian ingredient that is intended to be paired with food.

Moody Tongue brewer and founder Jared Rouben said the beer should be available by the end of July.

Beers with price tags beyond $100 are rare, and often a combination of massive alcohol (Samuel Adams' Utopias approaches 30 percent) and gimmick (BrewDog's The End of History was packaged inside a dead squirrel).

Shaved Black Truffle Pilsner is wholly different: a 5 percent lager made with a rare, expensive Australian ingredient that is intended to be paired with food. Though availability will be limited — Moody Tongue made 40 barrels, the equivalent of 80 kegs — Shaved Black Truffle Pilsner will speak to whether the booming craft beer industry

SEE BEER | C5

The Oyster Troff
Eustis, Fl
936 North Bay St. Eustis, FL
352.357.9939

• Largest Seller of Oysters in Lake County!
• Full Liquor Bar

WEEKLY SPECIALS

Mon. - Middle Neck Clams $3.99 Dz.
Tue. - 1/2 lb. U-Peel Shrimp $6.99
Wed. - Wings .60 Ea (Min 10) 15 Flavors
Thur. - Clam Bucket Special Middle Neck $13.99 & Top Neck $14.99
Fri. - AUCE Fried Mahi Mahi $10.99

Sat. - BUCKET NIGHT
•Oysters - Market minus $3.00
•Middle Neck Clams - $12.99
•Top Neck Clams - $13.99
•Shrimp - $12.99
•Beer - $14.50 (Limited Brands)

We are now open for lunch Friday, Saturday at 11:30am, and noon on Sundays

D004506

Rethinking a healthy breakfast: a meal in a muffin

SARA MOULTON
Associated Press

When fall rolls around and it's back to school and work, wouldn't you love to start your day with something tastier and more substantial than that all-too-typical bowl of cold cereal? It's just so boring day after day. And that's apart from the fact that most cereals will fail to tide you over until lunchtime.

Here, then, is a meal in a muffin, a delicious and substantial alternative to the usual breakfast fare.

MATTHEW MEAD / AP

Broccoli cheddar breakfast muffins are shown in Concord, N.H.

The base is a mix of white whole-wheat and all-purpose flours. Don't fret over the whole wheat. White whole-wheat flour — which is available at most supermarkets — is made from a variety of wheat that is lighter in color and flavor than a traditional whole wheat, but just as healthy.

The flour mix is moistened with eggs (a terrific source of protein), a combo of olive oil and just a little butter, as well as a bit of buttermilk and some Greek yogurt. The latter is a wonderful ingredient. Somehow the version with zero fat delivers all of the creamy mouth feel and tangy depth of flavor that anyone could wish for. And it boasts double the protein of regular yogurt.

Next come the veggies. I've chosen broccoli and roasted red peppers, but you're welcome to replace them with carrots or chopped green beans. Your choice, as long as they add up to 1 3/4 cups. And by the way, you don't need to precook the vegetables before adding them to the batter.

I've amped up the flavor with modest amounts of Canadian bacon and full-fat cheddar cheese. The finished muffins are good to go: tasty and filling without a ton of sugar and fat. Breakfast may never be the same. For that matter, these muffins would be great for lunch, too.

BROCCOLI CHEDDAR BREAKFAST MUFFINS

- Start to finish: 1 hour (35 minutes active)
- Makes 12 muffins

INGREDIENTS:

- 2 cups white whole-wheat flour
- 1 cup all-purpose flour
- 1 tablespoon baking powder
- 1/2 teaspoon baking soda
- 1/2 teaspoon kosher salt
- 1/4 teaspoon ground black pepper
- 2 large eggs
- 1 cup fat-free plain Greek yogurt
- 3/4 cup buttermilk
- 3 tablespoons extra-virgin olive oil
- 2 tablespoons unsalted butter, melted
- 3/4 cup finely chopped roasted red peppers, plus 1/4 cup of the pepper liquid from the jar
- 1 cup small raw broccoli florets or chopped thawed frozen broccoli florets
- 1/2 cup diced Canadian bacon (about 3 ounces)
- 3/4 cup coarsely grated sharp cheddar cheese (about 3 ounces), divided

DIRECTIONS:

1) Heat the oven to 425 F. Mist a 12-cup muffin pan with cooking spray, or line with cupcake liners.

2) In a large bowl, stir together both flours, the baking powder, baking soda, salt and pepper.

3) In a medium bowl, whisk together the eggs, yogurt, buttermilk, olive oil, butter and pepper juice (if the jar did not have 1/4 cup of juice in it, supplement with water). Add the egg mixture to the flour mixture and stir just until combined. Add the peppers, broccoli, bacon and 1/2 cup of the cheese, stirring well.

4) Scoop the batter (it will be quite thick) into the muffin cups, filling them completely. Sprinkle the remaining cheese over the tops of the muffins. Bake on the oven's middle shelf until the tops are golden, about 25 minutes. Remove the muffins from the pan and cool on a rack.

■ **NUTRITION INFORMATION PER SERVING:** 240 calories; 90 calories from fat (38 percent of total calories); 10 g fat (3.5 g saturated; 0 g trans fats); 45 mg cholesterol; 28 g carbohydrate; 3 g fiber; 2 g sugar; 10 g protein; 520 mg sodium.

JAM

FROM PAGE C1

favorite outside-the-PB&J uses for jams and jellies.

TED ALLEN

"Jams and jellies are valuable shortcuts for sauces and vinaigrettes because those preserves — note that word — are always in the pantry, bright and tart and sweet and ready to go," Allen, host of Food Network's "Chopped," said via email. "They can add a depth, complexity and acidity to a lot of foods without requiring washing or peeling (or, for that matter, a trip to the market)."

MATTHEW MEAD / AP

Mackays dundee orange marmalade, left, and Crofter's superfruit spread, right, are shown in Concord, N.H.

BED FORD

Ford, the chef behind Ford's Filling Station in Culver City, California, and the cookbook, "Taming the Feast," loves jams for their simplicity. He particularly likes tomato jam.

"I use it for a seafood cocktail sauce, a mignonette for oysters, or as a lamb burger condiment along with goat cheese, roasted spring onions and apple wood smoked bacon," he said via email. "Other jams and preserves are well suited to game birds, like apricot. Add a little water to the preserves and spices like cloves, black pepper and cardamom to make a glaze. It's a great finish to the dish."

APRIL BLOOMFIELD

Bloomfield, the chef behind the James Beard Award-winning New York restaurant The Spotted Pig, favors adding cranberry jelly to pan sauces for meats. It's an easy way to gussy up a simple sauce.

"It makes it glossy and adds a touch of sweetness to something gamey like venison," she said.

DORIE GREENSPAN

We've all seen that easy party food of a slab of cream cheese topped with pepper jelly. But baking and French cooking expert Greenspan takes the cheese-and-jam pairing upscale. She tops sheep's milk cheese with black cherry jam, and mixes raspberry jam with balsamic vinegar and dollops that on sliced mozzarella.

But it isn't just about adding sweetness.

"I often use bitter orange marmalade as a glaze for roast chicken," she said. "I like using citrus with chicken. It sharpens and brightens the pan juices, and adding a marmalade glaze ups the citrus pop without really adding sweetness. When the marmalade cooks, its bitter edge becomes more prominent."

MELISSA D'ARABIAN

d'Arabian of Food Network's "Ten Dollar Dinners" is a fan of the classic party meatball, but she breaks with the grape jelly tradition, preferring raspberry jam, instead. She also likes to spice it up.

"I love to make cocktail meatballs and coat them in a bit of jam jazzed up with some spice (like cayenne or chipotle) and acid (vinegar or lime juice)," she wrote.

100% GAS - No Ethanol
87 and 93 octanes available plus...
Diesel, Race Gas, Lubes and Oils
HARRIS OIL COMPANY
21901 US Hwy. 441
(near Hwy. 46 overpass)
Mount Dora
Monday - Friday
7:30am - 5:30pm
Saturday 8am-12pm
383-0922
D003633

LSA LAKE SQUARE ALUMINUM, INC.
"THE EMPLOYEE OWNED COMPANY"
NEW CONSTRUCTION OR REMODEL
• Pool Enclosures • Screen Rooms
• Glass Rooms • Glass, Vinyl, Acrylic Window Rooms
• See View Awnings • Carports • Roof Over Systems
• Vinyl Siding • Utility Rooms
• Soffit & Fascia • Gutters
D004232
FREE ESTIMATES • NO PRESSURE
352-728-8800
FL State Certified
Lic# CBC028963 • #CRC 1330341
1118 S. 14th St. (U.S. 27), Leesburg, FL
To See Our Work Visit Us At www.lakesquare.info
D002600

WALLACE GRILL
American Cuisine
Steaks - Seafood - Cheers
Clermont's Newest Seafood/Steakhouse!
Grand Opening July 4th weekend!
Aged Prime Steaks
Always Fresh Seafood
Open 7 days
Lunch/Dinner ~ Sunday brunch
Live music Wed-Sun
D004628
794 W. Minneola Ave.
In Historic Downtown Clermont!
352-242-3800

Internal Medicine Practices
Quality Care
For routine care and beyond, we have a resounding reputation of providing the highest level of patient care.
Count on us for a comprehensive range of quality services to meet the unique healthcare needs of you and your family.
Abu Azizullah, M.D.
Board Certified Internal Medicine
Maria A. Crystal, M.D.
Board Certified Internal Medicine
Joan De Riggs
P.A.-C.
We Accept Most Insurances: Medicare, Medicaid, BCBS, UHC, Cigna, Aetna
(Three Locations To Serve You)
TAVARES
2736 Dora Ave., Tavares, FL 32778
(352) 742-1707 • Fax (352) 391-5308
LEESBURG
26218 US Hwy 27, Suite 103
Leesburg, FL 34748 • (352) 319-6800
Fax (352) 391-5308
LADY LAKE
8550 NE 138th Lane • Bldg. 800,
Lady Lake, FL 32159 • (352) 391-5299
Fax (352) 391-5308 • Sat. 10am - 2pm
Open Monday - Friday 9am-5pm • Lab Hours Begin at 8am
ACCEPTING NEW PATIENTS.
CALL FOR AN APPOINTMENT.
Visit Us at www.impmd.com
D002742

Bright, juicy melons are summer on a plate

DANIEL NEMAN
MCT

You know you're in the heart of the summer when the melons come out to play.

Watermelons, with their bright red smiles, a drop of juice glistening on each slice. Honeydews, green and festive, temptingly arrayed on a plate. Merry, golden cantaloupes, sweet and softly yielding.

Melons are summertime's gift to us, an apology for the heat and humidity, an effort to make things right. And they are so cool and refreshing, they do actually improve your life. When you're eating a melon, it's hard to feel anything but happy.

Watermelons belong in a cooler on a bed of ice, ready to be eaten at a picnic. Cantaloupe and honeydew turn breakfast into something special. All they require is a wedge of lemon or lime.

You already know about cantaloupe wrapped with prosciutto (if you don't, take a chunk of cantaloupe, wrap it in a thin slice of prosciutto and eat. Repeat until blissful). Perhaps you've had a honeydew smoothie (blend honeydew melon with crushed ice and milk. It's a remarkably refreshing treat). And if you haven't had chicken or tuna salad mounded in half of a small cantaloupe, now is the time to start.

To celebrate the joy of all things melon, I went a slightly different route. I stuck close to the light-and-healthy basics, with melon-rich salads and a silken panna cotta for dessert.

To begin with, I chose a salad that is almost as popular as cantaloupe wrapped with prosciutto. It is a terrific example of a simple dish packing a huge dividend of flavor; it has a high taste-to-effort ratio.

CHRIS LEE / MCT

Watermelon, Feta and Basil Salad is featured at Soulard Market in St. Louis.

The dish is a Watermelon, Feta and Basil salad, and it is nothing more than watermelon, feta cheese, basil, a bit of red onion and a simple vinaigrette. What makes it so extraordinary is the way the flavors play off one another. The cheese, with its salty tang, adds a richness that is balanced by the edge of the vinaigrette and onion, all of which plays under the smooth, cool blend of basil and watermelon.

It is one of those dishes that achieves culinary perfection. If you're at my house in the summer, you're as likely as not to be served it.

A more ambitious and complicated use of melons is a Picante Three-Melon Salad. Wonderfully low in calories (don't tell anyone; they don't have to know), this salad hits the taste superfecta: it is sweet, sour, salty and spicy.

It is also gorgeous. Bite-sized cubes of red watermelon, yellow watermelon (or cantaloupe, if you can't find it) and honeydew bring vibrancy to the plate, while the flavor is enhanced with lime juice and rind, salt, chili powder and just a small amount of minced chipotle chiles.

Spicy heat is mostly provided by a minced serrano chile (a jalapeno will make it less hot), with additional flavor coming from onions and cilantro.

The clever folks at Food Network magazine came up with a wonderful foil for melon — arugula. Their concoction, Honeydew and Arugula Salad, is one of those cases of opposites that play very well together.

The primary feature of arugula is that it is peppery. The primary feature of melon is that it is sweet. Put the two together and you have an irresistible combination, especially when topped with a cool dressing made from pureed honeydew, mayonnaise, lime juice and plenty of fresh herbs. Changing the mixture of herbs will give you a different dressing every time.

For dessert it is more melon, of course, a cantaloupe panna cotta. A popular dessert in Italy, panna cotta combines the best aspects of ice cream and Jell-O, but it tastes much better than that sounds. It is a semi-solid but somewhat quivering chilled dessert made with cream — or milk, if you must, and in this case some Greek yogurt is added to make it a bit tangy.

If you don't like it tangy, stick with the cream. Or the milk.

Most of the flavor, in this case, comes from pureed cantaloupe (or other melon), sweetened with honey. Powdered gelatin will help it set, so it is important to find a good bowl to make a mold; keep it pretty if you can. Serve with mixed berries.

Elegance is assured.

WATERMELON, BASIL AND FETA SALAD

- Yield: 4 servings

INGREDIENTS:

- 4 cups watermelon, cubed
- 1 cup feta cheese, crumbled
- 1/2 cup red onion, sliced thin, optional
- 10 leaves fresh basil, sliced thin
- Vinaigrette or ranch dressing

SEE MELONS | C7

LIFT CHAIRS
Best Selection & Service with great Warranties!
ONLY $599!*
Relax & Recline!
#1 in customer service and satisfaction
LOWEST PRICES GUARANTEED!
CALL TODAY & SAVE!
Mr. Mobility • 352-323-8585
1323 S. 14th Street (US Hwy 27) Leesburg
SALES • SERVICE • Open Mon-Fri 8:30 - 4:30
Sat 10:00 - 1:00
D003528

Elegance & Value
LIGHTING FIXTURES
CEILING FANS
RECESSED LIGHTING
TRACK LIGHTING
LAMP SHADES
LED LIGHTING
UNDER COUNTER LIGHTING
TABLE & FLOOR LAMPS
ACCENT FURNITURE
ACCENTS
DECORATIVE MIRRORS
FRAMED PRINTS
SILK ARRANGEMENTS
PROGRESS LIGHTING
20% OFF
Any Regularly prices table, lamp, floor lamp, lamp shade, mirror, print or silk arrangement in stock. Excludes sale items.
BESCO
A FAMILY OWNED LIGHTING CENTER
352-787-4542
Celebrating 60 Years in Business
Visit our Showroom at 711 S. 14th St. (Hwy 27) Leesburg •
M-F 7:30-5:00, after hours by Appt.
www.bescolights.com
XNSP104717

Working Hours 8:00 to 8:00 same great rate Monday - Friday
Only From Munn's:
Evening Service Calls ....at Daytime Rates!
"You don't have to pay extra for an evening service call. Munn's is the home of 8 to 8 Same Great Rate. Emergency services are also available. We're there when you need us!"
Carl Munn
FACTORY AUTHORIZED DEALER Carrier
turn to the experts
1-800-AIR-REPAIR
MUNN'S AIR CONDITIONING • HEATING
...CONSIDER IT DONE
24/7/365 (352)-787-7741
CAC1814363
D004560
2135 US Hwy 441/27 www.munnair.com Fruitland Park, FL

Wisdom Teeth Extraction's
FREE IV SEDATION
(9241) & (9242) with three or more wisdom teeth extraction-services performed by General Dentist
$79 New Patient Special
Includes Regular Cleaning
Includes; (90150) Comprehensive Exam, (0210) Complete Series X-Rays, (0350) Oral/Facial Photographic Images & Oral Cancer Screening & (1110) Adult Prohylaxis
Where insurance is not applicable
(352) 205-8355
Lake Advanced Dentistry
109 N US Hwy 27/441
Lady Lake, Fl. 32159
www.lakeadvanceddentistry.com
D004549

LAKERIDGE WINERY & VINEYARDS

SUMMER MUSIC SERIES

JULY 19TH & 26TH

FREE ADMISSION

LIVE MUSIC
EVERY SATURDAY 1-4PM

FREE TOURS & WINE TASTING

WWW.LAKERIDGEWINERY.COM

DON'T FORGET! YOU CAN FIND OUR WINE IN YOUR LOCAL SUPERMARKET OR WINE SHOP. G48

Directions to a Successful Garage Sale

Click to Sell!

In print and online, place your garage sale ad in our pages for maximum results. We're introducing more ways to increase attendance at your garage sale by increasing exposure to your ad.

Do It Right!

Add our special garage sale kit to low Classified rates, and your garage sale is destined for success.

2 for 1 Sale!

When you place a garage sale ad in the Classifieds, it's as if you get two for the price of one. That's because every ad in our print pages automatically appears in our online Classifieds.

3 LINES/4 DAYS WORLDWIDE EXPOSURE! $17.13

ADS WITH OUR GARAGE SALE O63 KIT INCLUDE:
- 3 lines, 4 days in print and online
- garage sale tip sheet
- inventory sheet
- large and small sale signs w/stakes
- pricing stickers and more

$21.53

How to place an ad:

1. Call our Classified Advertising department at 352-314-FAST (3278), Monday through Friday, 8:00 a.m.-5:00 p.m. Ads will run the following day. Sun. and Mon. ads must be placed by Friday, 4:30 p.m.
2. Fill out the form below and send it with your check or money order to:

The Daily Commercial
P. O. Box 490007
Leesburg, FL 34749-0007

The Daily Commercial
CLASSIFIEDS
P. O. BOX 490007 • Leesburg, FL 34749-0007

NAME _____ VISA # _____

ADDRESS _____ MASTERCARD # _____

CITY _____ STATE _____ ZIP _____ EXPIRATION DATE _____

DAYTIME PHONE _____ CHECK OR MONEY ORDER _____

HOME PHONE _____ CLASSIFICATION _____

SIGNATURE _____

Include spaces between words B2

1														
2														
3														
4														
5														
6														
7														
8														

The Daily Commercial
352-314-3278
212 E. Main Street • Leesburg, FL
www.dailycommercial.com

Daily Commercial BINGO N42

HOW TO PLAY

WIN $25.00

1. *Find the hidden Bingo chips within the advertisements in this section that spell "Bingo"*
2. *Mark an "X" on the matching numbers on your entry form.*
3. *Fill out your name, address, daytime phone and home phone numbers and mail the entry form and Bingo card to:*
   The Daily Commercial
   c/o Bingo
   P.O. Box 490007
   Leesburg, Fl 34749-0007

Contest Rules 16

1. Any resident of any area within The Daily Commercial's circulation may enter. Participants must be 21 years of age or older. Employees of The Daily Commercial, their immediate families, independent contractors and carriers of The Daily Commercial are ineligible. Drawing will be held each Tuesday. Entry forms must be received by Monday at noon following the Wednesday publication. The Daily Commercial retains the right to publish the winner's name in the following week's newspaper.
2. Official entry form: Limit one entry per person per week. Entries must be made on the official entry blank published in The Daily Commercial. All entries become property of The Daily Commercial.
3. Winners will be notified via the phone the week following the drawing. If unable to reach winner, the prize will be given away the upcoming week.
4. Claiming a prize: Winner must present proof of age with a driver's license or Social Security card. Alteration of these documents will lead to immediate disqualification.

Each Wednesday the subscribers of The Daily Commercial will receive a Bingo. By correctly identifying Bingo chips in several advertiser's ads, you'll qualify for the drawing to be held each week. Entries may be mailed or delivered to The Daily Commercial.
The Daily Commercial's Bingo is available each week at:
212 E. Main Street, Leesburg, FL 34748. No purchase necessary.

Previous Winner
Mildred Newton

ENTRY FORM

7/16/14

Name: _____

Address: _____

_____

Home Phone: _____

Work Phone: _____

B	I	N	G	O
7	25	34	47	67
13	18	31	59	74
9	21	FREE SPACE	53	72
2	16	42	48	63
5	29	39	52	68

NEW GAME EVERY WEDNESDAY

D001410

Inauthentic, but fast and delicious kung pao pork

J.M. HIRSCH
AP Food Editor

MATTHEW MEAD / AP

This kung pao pork is served with peanuts and scallions in Concord, N.H.

Let's just get something out of the way right at the top. This is not an authentic kung pao recipe. If you are looking for an authentic kung pao recipe, just move along.

If, however, you are looking for a crazy delicious weeknight-friendly recipe for stir-fried pork that tastes very much like really good kung pao... And if you are looking for a quick and easy dinner your kids will love as they try to get back into their school routines... And if you really like recipes you can toss in to marinate in the morning and have on the table within 20 minutes of getting home... This is the kung pao you were looking for.

This recipe makes a tangy-mildly spicy sauce that begs for carbs to sop it up. I call for udon noodles, which boil up tender in just minutes, then can go straight from the water into the skillet of pork. But if you'd rather have rice, just skip that step. Cook rice as you see fit, mound it onto serving plates, then spoon the pork and sauce over it.

The peanuts add a delicious crunch to this recipe, but you could substitute cashews, or leave them out entirely. The scallions add a fresh, oniony contrast to the savory-spicy sauce. If you think the kids will object, just skip them. But my green vegetable-phobic 9-year-old son wasn't bothered by them. He actually requested thirds of this dinner.

KUNG PAO PORK WITH PEANUTS AND SCALLIONS

- This recipe is easily prepped ahead of time either the night before or morning of. Assemble the pork and marinade in one bowl, and the sauce in another. Refrigerate both, then proceed with the recipe when ready to serve. The noodles will cook up in just minutes.
- Start to finish: 20 minutes (plus marinating)
- Servings: 4

FOR THE MARINADE:

- 2 tablespoons low-sodium soy sauce
- 2 tablespoons rice or cider vinegar
- 2 tablespoons toasted sesame oil
- 1 1/4 pounds pork tenderloin, cut into 1-inch chunks

FOR THE SAUCE:

- 1/2 cup water
- 1 tablespoon low-sodium soy sauce
- 1 tablespoon rice or cider vinegar
- 1 tablespoon red wine vinegar
- 1 tablespoon sugar
- 1 tablespoon grated fresh ginger
- 1 tablespoon toasted sesame oil
- 1 tablespoon cornstarch
- 1/2 teaspoon red pepper flakes
- 3 cloves garlic, minced
- Hot sauce, to taste
- 8-ounce package udon noodles
- 1/2 cup roasted shelled peanuts
- 6 scallions, chopped

DIRECTIONS:

1) To prepare the marinade, in a large bowl, whisk together the soy sauce, vinegar and sesame oil. Add the pork, stirring to coat well. Cover and refrigerate until ready to cook.

2) In a small bowl or liquid measuring cup, whisk together the water, soy sauce, both vinegars, the sugar, ginger, sesame oil, cornstarch, red pepper flakes, garlic and hot sauce. Cover and refrigerate until ready to cook.

3) When ready to cook, bring a large saucepan of water to a boil. Add the noodles and cook until tender, according to package directions.

4) Meanwhile, heat a large skillet over medium-high. Add the marinated pork, including any liquid in the bowl. Cook until the pork is nearly cooked through, about 10 minutes. As soon as the noodles are cooked, drain them and add them to the pork, tossing well. Add the sauce, toss to coat well. Cook for another 2 to 3 minutes, or until the sauce has thickened. Stir in the peanuts and scallions.

- **NUTRITION INFORMATION PER SERVING:** 600 calories; 220 calories from fat (37 percent of total calories); 25 g fat (3 g saturated; 0 g trans fats); 90 mg cholesterol; 54 g carbohydrate; 5 g fiber; 5 g sugar; 45 g protein; 690 mg sodium.

BEER

FROM PAGE C1

has matured enough for consumers to spend $120 on a bottle of beer with a fine meal.

Pat Brophy, craft beer and spirits buyer for the Binny's Beverage Depot chain, suspects there will be a market.

"Being in the restaurants is a smart way to start," Brophy said. "It allows people to share it, and make an event out of it with a meal. Something like that is a shared experience and conversation piece as much as it is a quenching beer."

Brophy said he would gladly stock the beer — likely much more cheaply than the restaurant price — but is less convinced it would sway one person shopping alone in a store aisle.

"With a black truffle pilsner, there's no basis for comparison," he said. "It's a big leap of faith."

Rouben said he made the beer at his new Pilsen brewery after The Truffle & Wine Co., of Manjimup, Western Australia, approached him about brewing with the rare ingredient. Rouben, a graduate of The Culinary Institute of America, developed a reputation in his previous job as Goose Island brewpubs brew master for the food-focused beers he created with some of the city's top chefs.

The cost of the beer, he said, "is a reflection of the cost of the ingredients."

"Anyone can do the math and see the cost of truffles," he said.

(According to The Truffle & Wine Co. website, black truffles cost about $1,050 per pound.)

Asked to describe the beer, Rouben offered a slow, deliberate answer: "I get truffle, I get lightly toasted pilsner malt and clean lager yeast. I get almost a little hint of citrus, like a little hint of Meyer lemon."

He paused.

"It's complex," he said. "How do you describe a truffle? What's most important is that it changes. It's an exciting beer. It seems like you're a part of the evolution of the flavor and the aromatics."

Come Try Our New Appetizer Menu!
THE GREAT PIZZA COMPANY
Buffalo Wings • Cheese Sticks
Battered Fried Green Beans
Fried Green Tomatoes
Onion Rings
Gluten Free Pizza!
Wings • Subs • Paninis • Pasta
Beer & Wine
Lake County's Best Kept Secret!
Home of the ONLY New York Style Thin & Crispy Pizza!
Open 7 Days • Mon.- Sat. 11-9 • Sun. 11-8
Dine-In • Take-Out • Catering
Call Now To Order
352-357-7377
23 E. Magnolia Ave. - Historic Downtown Eustis
www.thegreatpizzacompany.com
D003622

Make your party even more patriotic.
Patriotic Party® Fruit bouquet featuring white chocolate dipped strawberries, plain & with blue sprinkles.
Save $3
Valid on arrangements & dipped fruit boxes
Code: dail0632
Expires: 08/01/2014
Call, visit or order at edible.com
D003783
To order, please call or visit:
352-391-1334
3509 Wedgewood Ln., Southern Trace Plaza, The Villages
Edible ARRANGEMENTS
Pick fruit. It's fresher.
*Offer valid at participating locations shown. Expires 08/01/2014. Cannot be combined with any other offer. Restrictions may apply. See store for dedtails. Edible Arrangements®, the Fruit Basket Logo, and other marks mentioned herein are registered trademarks of Edible Arrangements, LLC. © 2014 Edible Arrangements, LLC. All rights reserved.

LAMPE BERGER
Aromatherapy for your home.
Eliminates all odors.
La Petite Maison
Fragrance and Gifts for the Home
LAMPE BERGER PARIS
352-735-8989
216 Highland St
Mount Dora, FL 32757
D002731
D003610

Visit PET LODGE & SPA
Professional Lodging, Daycare & Grooming for your Precious Pet
352-253-0059
In Leesburg, next to Home Depot
Discover why pet owners trust us for their boarding, day care and grooming needs.
petlodgeandspa.com
D002472

LSTV
LAKE SUMTER TELEVISION
Programming Highlights beginning July 14
Hometown Health
Good Things for Those Who Wait
In our July episode of Hometown Health we'll bring you info from our specialists on the breathing disorder Sleep Apnea, functional surgery for Sagging Eyelids, treatment of Chronic Pain and much more
Airs: M/W/F @ 6a & 6p and T/Th/Sat @ 11a & 11p
Tune in for our special July "Innovators" episode of Profiles and get to know some of the area's most innovative people, programs and businesses
PROFILES
Airs: M/W/F @ 7a & 7p and T/Th/Sat @ 10:30a & 10:30p
FLORIDA HOSPITAL WATERMAN
WatermanWellness
July's episode of Waterman Wellness introduces a new device for common heart conditions, how you can save precious time in an emergency plus a fresh summer recipe that will help you stay hydrated
Airs: M @ 8:30a & 4:30p, W @ 10a & 4p, Sat @ 8:30a & 8:30p
Keep up-to-date and informed about the news and headlines shaping our community as LSTV and the Daily Commercial bring you "News in 90"
Daily Commercial
"Your First Choice" • In-Print & On-Line
www.dailycommercial.com
"News in 90"
Airs: Various Times Throughout the Day Fri-Mon
Watch LSTV on Comcast channel 13 and Bright House 199
For production inquiries or programming comments contact us at LakeSumterTV@gmail.com
LakeSumterTV.com
YouTube
D003876

NEUROPATHY?
Are you suffering from numbness, burning pain, cramping, sharp or shooting pain in the legs or feet? Pain when you walk, difficulty sleeping due to leg/foot discomfort, prickling or tingling feelings?
Special FREE Seminar
Tuesday July 22nd, 2014 at 3 PM
Davis Clinic of Chiropractic
Call to reserve your spot today:
(352) 430-2121
DR. JASON E. DAVIS
DAVIS CLINIC OF CHIROPRACTIC
1585 Santa Barbara Blvd., Suite A • The Villages
www.TheVillagesNeuropathy.com
D004213

Save Big in 2014!
You can save up to $3,000 with an all-inclusive monthly rent that includes
• Salon and barber shop • Pets warmly welcomed • Most utilities
• No buy-in fees • 24/7 live-in managers • Chef-prepared meals
• Scheduled transportation • Weekly housekeeping • Full calendar of activities
HOLIDAY RETIREMENT
Lake Ridge Village
Independent Retirement Living
353 Ardice Ave, Eustis, Fl 32627
352-589-2353 | lakeridgevillage@holidaytouch.com
*Please see management for details.
©2013 HARVEST MANAGEMENT SUB LLC 18336
D004490

Tweaking recipe produces biscuit for serious snacking

Almost anything works for a grab-and-gobble snack, but in the middle of the morning when the holding power of breakfast has worn off and it's still too early to think about lunch, you really need a little something special. And the same is true when evening comes and you put your feet up to enjoy a nice, quiet cup of hot tea.

You need something that's a little sweet, both to replenish the energy levels and to let you feel just a tiny bit spoiled. But not too sweet; after all, there's a meal coming up, and you don't want to spoil your appetite.

My mother used to make raisin biscuits, and I was thinking about them recently when a search of my cupboard had turned up several possible snacks, but none of them were really appealing. So I settled for a piece of toast, buttered and jellied and cut into four neat little triangles, just to make it seem more civilized. And a few days later I got around to dusting off the biscuit recipe.

Just plain old biscuits with raisins added didn't really hit the spot. Even with a spoonful of sugar tossed in to help the tops brown nicely, they weren't quite sweet enough, and besides, the raisins were highly skilled in rising to the top where they would become absolutely carbonized. Tweaking was obviously in order.

Tweaking is one of those things that puts the joy into recreational baking. Over several experimental batches, the sugar was eventually adapted to 3 tablespoons. That seemed just enough to raise the biscuits from a plain old quickbread category almost to that of a bland cookie.

But there was still the matter of those obstreperous raisins. This was finally solved by chopping them — not too fine. Raisins need to be noticed. But chopping them lets them be spread more evenly throughout the batter, and if any bits on the tops of the biscuits get a little over-browned, they aren't big enough to make those bitter, crunchy lumps that give your snacking biscuits the flavor of brunt offerings.

If you're having raisins, you really need cinnamon. And now we're getting somewhere. Now our baking gives the whole house a lovely aroma and baking becomes not only recreational, but downright therapeutic.

GLORIFIED BISCUITS

INGREDIENTS:

- 2 cups all-purpose flour
- 3 teaspoons baking powder
- Half teaspoon salt
- 3 tablespoons granulated sugar
- 1 teaspoon cinnamon
- 3 tablespoons butter
- 3 tablespoons shortening
- 1/3 cup chopped raisins
- 1/3 cup milk
- 1 large egg
- Half teaspoon vanilla extract

DIRECTIONS:

1) Preheat oven to 425 degrees. Lightly grease baking pan and set aside.

2) Sift together flour, baking powder, salt, sugar and cinnamon. Toss with a fork to mix well. Cut in butter and shortening until mixture has consistency of cornmeal. Add raisins, and toss with a fork to distribute throughout mixture.

3) Measure milk and set aside. Break egg into small container to check for freshness, then add egg and vanilla to milk in measuring cup and beat until frothy. Add to dry ingredients, a little at a time. If mixture still looks wet, add flour, a couple of spoonfuls at a time, until mixture loses the wet look.

4) Roll out or pat out on floured surface, and cut out with biscuit cutter. Bake 10 to 15 minutes, until tops begin to turn a light golden brown.

5) I bake mine in the toaster oven, using a 9-inch cake pan, and baking in two batches. I've tried using the microwave oven, but haven't been happy with the results.

HELPFUL HINTS

- To use self-rising flour rather than regular, all-purpose flour, omit the baking powder and salt called for in the recipe.
- If raisins are dry and hard, put them in a small bowl, pour in enough hot water to cover them, cover the bowl and let them set for about 30 minutes. Or use your microwave for a short cut: try ten seconds at full power, and let set, still covered, for about five minutes. If not nicely plumped, put them back for another five to ten seconds.
- For variety, try substituting dried cranberries for the raisins in this recipe.

MARY RYDER
PRACTICAL POTWATCHER

VEGGIES

FROM PAGE C1

basting frequently with a flavorful vinaigrette. Once they're tender and the edges look golden brown, sprinkle generously with chopped fresh chives and Parmesan shavings. Yummy when served warm.

Portobellos — the giants of the mushroom family — are often eaten grilled as a main course in Italy. I like to stuff the caps with their own grilled and seasoned stems. Topped with a gently grill-warmed tomato and a wedge of exceedingly unctuous burrata cheese, they make a stunning first-course. For a meatless main, accompany the caps with pasta dressed simply with olive oil, black pepper and fresh herbs.

Any leftover stuffed portobello caps can be turned into a salad so I cook extra with that in mind. The next day, I chop the leftovers roughly and mix them with 2 or 3 cups torn country bread that's been darkly toasted or, better yet, grilled. Drizzle on some of the remaining vinaigrette or a bit of oil and stir in chopped fresh basil.

The grill and summer vegetables: A match made in heaven.

BARBECUE SWEET POTATO SLICES

- Prep: 15 minutes
- Cook: 20 minutes
- Makes: 4 to 6 servings
- Make extra; these potato planks taste great the next day.

INGREDIENTS:

- 2 tablespoons chili powder
- 1 tablespoon sugar
- 4 to 6 large sweet potatoes (3 to 4 pounds total), peeled if desired
- 4 tablespoons extra-virgin olive oil
- Coarse (kosher) salt

DIRECTIONS:

1) Prepare a charcoal grill or heat a gas grill to medium heat. Mix chili powder and sugar together in a small dish.

2) Cut potatoes lengthwise into slabs about 1/2 inch thick. Place in a single layer on 1 large or 2 smaller well-oiled baking sheet(s). Turn potatoes to coat with the oil.

3) Sprinkle the potatoes generously on all sides with the chili mixture; sprinkle lightly with salt.

4) Arrange potatoes on the grill in a single uncrowded layer. Cover grill; cook, 10 minutes. Use a pancake flipper to carefully turn potato slices over. Grill the second side until potatoes are tender when pierced with a fork and edges are slightly charred, 8-10 minutes. Serve hot.

MELONS

FROM PAGE C3

DIRECTIONS:

1) In a large bowl, combine watermelon, feta cheese and optional red onion. Scatter basil over the top, and lightly dress with vinaigrette or ranch dressing.

■ **PER SERVING (NO DRESSING):** 140 calories; 8 g fat; 6 g saturated fat; 35 mg cholesterol; 6 g protein; 15 g carbohydrate; 14 g sugar; 1 g fiber; 425 mg sodium; 195 mg calcium.

PICANTE THREE-MELON SALAD

■ Yield: 8 servings

INGREDIENTS:

■ 3 cups red cubed, seeded watermelon

■ 3 cups yellow cubed, seeded watermelon, see note

■ 3 cups cubed honeydew melon

■ 1/2 cup chopped white onion

■ 2 tablespoons chopped fresh cilantro

■ 1 finely chopped, seeded serrano or jalapeno pepper

■ 1 teaspoon grated lime rind

■ 3 tablespoons fresh lime juice

■ 1/2 teaspoon salt

■ 1/4 teaspoon chili powder

■ 1/8 to 1/4 teaspoon minced chipotle chile (from a can in adobo sauce)

■ Note: If you can't find yellow watermelon, use cantaloupe.

DIRECTIONS:

1) Combine watermelons (and cantaloupe, if using), honeydew, onion, cilantro and serrano in a large bowl.

2) In a small bowl, combine rind, juice, salt, chili powder and minced chipotle. Pour juice mixture over melon mixture, and toss well. Let stand 15 minutes before serving.

CHRIS LEE / MCT

Picante Three-Melon Salad is featured at Soulard Market.

■ **PER SERVING:** 65 calories; no fat; no saturated fat; no cholesterol; 1 g protein; 17 g carbohydrate; 14 g sugar; 1.5 g fiber; 185 mg sodium; 15 mg calcium.

CREAMY CANTALOUPE PANNA COTTA WITH MIXED BERRIES

■ Yield: 6 servings

INGREDIENTS:

■ 1 cantaloupe, peeled, seeded, flesh cut into large pieces

■ 1 tablespoon unflavored powdered gelatin (1 packet plus 1/2 teaspoon)

■ 1/2 cup low-fat plain Greek yogurt, see note

■ 3/4 cup heavy cream

■ 3 tablespoons honey, divided

■ Coarse salt

■ 1 cup blackberries, see note

■ 1 cup blueberries, see note

■ 2 tablespoons fresh orange juice

■ Note: If you want it sweeter, use 1/2 cup heavy cream, half-and-half or whole milk instead of the yogurt. Use the ripest berries you can find; raspberries or strawberries would also work.

DIRECTIONS:

1) In a blender, puree cantaloupe until smooth. Pour through a fine-mesh sieve into a bowl, pressing lightly on solids (you should have about 2 cups of puree); discard solids. Pour 1/3 cup juice into a small bowl and sprinkle gelatin over the top; let sit 5 minutes. Meanwhile, whisk yogurt into remaining juice.

2) In a small saucepan, bring cream, 2 tablespoons of the honey, and a pinch of salt to a simmer over medium heat. Whisk in gelatin mixture and cook until gelatin dissolves, about 1 minute. Whisk cream mixture into yogurt mixture and divide among 6 (6-ounce) bowls or ramekins. Refrigerate until set, 2 1/2 hours or overnight.

3) Meanwhile, in a medium bowl, combine remaining 1 tablespoon honey, blackberries, blueberries and orange juice. With the back of a fork, lightly mash berries to release their juices. Cover and refrigerate until needed.

4) To unmold panna cottas, run a small knife around the outside edge of each bowl and invert onto a serving plate, gently shaking from side to side to release. Serve with berries and juices.

■ **PER SERVING:** 210 calories; 12g fat; 7g saturated fat; 40mg cholesterol; 5g protein; 24g carbohydrate; 20g sugar; 3g fiber; 35mg sodium; 60mg calcium.

Melons are summertime's gift to us, an apology for the heat and humidity, an effort to make things right. And they are so cool and refreshing, they do actually improve your life. When you're eating a melon, it's hard to feel anything but happy.

When your feet hurt Everything hurts . . .

CENTRAL FLORIDA FOOT CARE, P.A.

Dr. Nick Przystawski, D.P.M.

- Diabetic/General Foot Care
- Foot Surgery
- Diabetic Shoes
- Wound/Ulcer Care
- Heel Spurs/Bunions/Hammertoes

Call Today for an appointment!

Leesburg • 360-1360

www.Floridafoot.com

D002302

Thinking About A Massage?

Think About Us!

Why Massage?

- ✓ Soothes the mind and body
- ✓ Increases blood circulation
- ✓ Increases Relaxation
- ✓ Increases Muscle Flexibility
- ✓ Helps You Sleep
- ✓ Reduces Tension
- ✓ Reduces Pain
- ✓ Reduces Severity of Headaches

3 Convenient Locations

Leesburg: 728-6636

Spanish Plaines: 753-6999

Lake Sumter Landing: 259-6750

Call For An Appointment Today!

LAKE CENTRE for REHAB

www.golcr.com

D004228

You have a Life. We'll help you live it healthy.

MFPC Mid-Florida Primary Care

Ravi P. Gupta, M.D.

Board Certified Internal Medicine

HOSPITAL PRIVILEGES AT

Leesburg Regional Medical Center, The Villages Regional Hospital, and Florida Hospital Waterman

ACCEPTING NEW PATIENTS AT BOTH LOCATIONS

• Same Day Appointments Available • Walk-Ins Welcome
• Medicare & Most Insurances Accepted
• Two Convenient Locations

401 North Blvd. West, Leesburg

352.728.4242

17809 S.E. 109th Ave., Summerfield

352.307.4200

www.mid-floridaprimarycare.com

Management of . . .

Cardiovascular
- Stroke
- Heart Disease
- PAD
- Hypertension
- Cholesterol

Endocrine Disorder
- Thyroid
- Diabetes

Breathing Problems
- Asthma
- COPD

Musculoskeletal
- Osteoarthritis
- Osteoporosis

Neurological
- Numbness/Tingling
- Stroke Assessment

GI
- Gastric Problems
- Abdominal Pain

Female Wellness
- PAP Smears
- Breast Evaluation

Male Wellness
- Includes Prostate Check

Weight Loss Clinic

Procedures:

Non-Invasive Cardiology
- 2D Echo
- Carotid Doppler
- AAA Screening
- Stress Test
- EKG

Dermatology
- Cryo Freeze - Common Skin Conditions
- Skin Biopsy
- Skin Cancer Excision
- Skin Abscess Drainage
- Minor Surgery Laceration Repair
- Keratosis Warts/Moles

Pulmonary
- PFT
- Overnight Pulse Oximetry

Musculoskeletal
- Joint Injections
- Trigger Point Injections

FLU SHOTS AVAILABLE

D.O.T. & WORK PHYSICALS
MOST LABS DONE ON PREMISES
PNEUMONIA SHOTS AVAILABLE

Sleep is the Golden Chain that ties...Health & Our Bodies Together!

Always tired & fatigued?
Do you have strange dreams or morning headaches?
Type 2 Diabetes? CHF/Heart Failure?
TIA (Mini Stroke)? Arrhythmias?
Body Mass Index >30, (Neck Circumference Male >17, Female >16)?

THE JOINT COMMISSION NATIONAL QUALITY APPROVAL

8525 U.S. Hwy 441
Leesburg, FL 34788
centersleepmed@yahoo.com

Call Today 352.460.0922

CSM Center of Sleep Medicine

D004257

"There's no place like home . . ."
but maybe there is
Heidi's Haven
ASSISTED LIVING & ADULT DAY CARE HOMES
Leesburg • Lady Lake • Fruitland Park
★ 25 Years helping & caring for frail elderly
★ Delicious home cooked meals & snacks
★ A real home for you or someone you love
★ Daily, weekly, monthly, yearly accommodations
★ Personal one on one care
★ Wheelchairs, Alzheimers, Dementia, Parkinson's, etc.
Please Call
(352) 787-3034
Lic# AL 10397
D004568

All of the flavor, some of the heat

ZE CARTER
ROAMING GOURMET

A few weeks ago I received an email from a company here in Florida that wanted to brag about its jerk-style barbecue sauce. It went a little something like this:

"Good morning, I enjoyed reading your blog post about barbecue sauce in the *Daily Commercial*. I just wanted to send you a quick note to tell you about our Award Winning Caribbean Sauces.

We are a Pensacola company who developed a unique pepper which we actually got to name, because the DNA is unique. It's a hybridized pepper of a Caribbean Red, Scotch Bonnet and Sweet Bell Pepper. We call it Doc's Darling. We grow it organically, in isolation.

Doc lived in Jamaica and has always loved to garden and cook, and that is how our little company evolved.

We now make Doc's Jamaican Jerk Sauce, and Doc's Jamaican Hot Sauce. Each of them placed in their respective categories during the 2013 Hot Pepper Awards in NYC.

Each of our sauces are gluten free, GMO free and do not contain any HFCS. They are also free of chemical preservatives or emulsifiers.

We sell directly to customers through local farmers markets, and we are carried in many regional stores including four of The Fresh Market stores in the panhandle of Florida.

I am always excited to read or talk to people who love jerk sauce, and wanted to pass our information on to you. If you have a moment, I hope you'll take a look at our website and like our Facebook page. We also have some entertaining recipe videos on YouTube that you might find amusing as well as useful. Kind Regards, Patti "Max" Maxwell"

So I went to the website and spent a lot of time on the company's YouTube channel and I really enjoyed myself. I wrote back right away to get a few bottles of sauce because I just had to try them, and if the sauce lived up to my standards, then I would pass it on. Well folks, we have a winner! I love this sauce. If you are not familiar with jerk sauce it originated in the Caribbean and it is known for being spicy hot and is not for the weak taste buds. If you can tolerate jerk sauce and its hot factor, then you are in for a real treat. Well fear no more, Doc's Jamaican Jerk Sauce has the entire flavor but none of the heat, there is a separate hot sauce that you can add if you want to get the flavor and be able to control the heat.

I was invited to a Caribbean-style barbecue and thought that I would use the sauce in my dish of baked beans. It gave the beans a nice flavor and the kids even got a chance to taste the sauce. If you would like the recipe go to my Facebook page, The Roaming Gourmet Ze' Carter. I also have a couple of bottles to give away to one lucky reader. If you are chosen, you could win a pair of Doc's Jamaican Jerk Sauce and the accompanying hot sauce. Please send your name, address and email address on a 3x5 card or postcard to:

Daily Commercial c/o The Roaming Gourmet Ze' Carter, 212 E Main St., Leesburg, FL 34748. One entry per email address and the deadline is July 31. I will announce the winner on Aug. 6 in my column.

Share your favorite recipe and story and you could win a prize. Send your recipe and story to zecarter@aol.com.

Ten fresh ways to use fresh blueberries

J.M. HIRSCH
AP Food Editor

There are muffins, of course. And pancakes. And the obligatory fruit salad. But then what? After all the usual suspects, how do you handle a seasonal abundance of blueberries?

As long as you're willing to consider a few fresh approaches, it's actually easy and delicious to press them into service. Start by ditching the idea that they only work in sweets.

MATTHEW MEAD / AP

This blueberry topping is served over brie.

■ **VINAIGRETTE:** Add a handful of blueberries to a blender with a 3:1 ratio of oil and vinegar (balsamic or red wine would be good), as well as a hit of salt and pepper. Blend until mostly smooth.

■ **SWEET AND CHILLY SNACK:** Follow the method above for freezing, but instead of drying the washed berries, roll them in coarse sugar, then freeze. Eat them as is for a sweet treat.

■ **COMPOTE:** Saute 1 finely diced yellow onion in a bit of butter. Add 1 cup blueberries, a bit of grated fresh ginger and a splash of hot sauce. Simmer until the berries pop, reduce and begin to thicken. Season with ample black pepper and a pinch of salt and ground cumin. Spoon over grilled pork chops or pork tenderloin.

■ **CREAMED:** Mound fresh berries in a bowl, then drizzle with heavy cream. Follow that by a drizzle of maple syrup and a sprinkle of cinnamon.

■ **CORDIAL:** Bring 1 cup of blueberries and 1/2 cup of sugar to a simmer and cook until the berries are broken down and thickened. Strain through a mesh strainer, discarding any solids. Divide the mixture between 4 tumblers. Add ice, then top with vodka or gin.

■ **GRAIN SALAD:** Toss fresh blueberries with cooked and cooled quinoa or farro, diced cucumber, fresh mint and minced red onion. Drizzle with a lemon vinaigrette and top with slivered almonds.

■ **CORNBREAD:** Add blueberries to your favorite savory cornbread recipe.

■ **SPREAD:** Mix together 1/4 cup slightly mashed blueberries, chopped scallions and about 1/2 cup mayonnaise. Use as a sandwich spread for a grilled chicken wrap.

■ **SALSA:** In a processor, finely mince 1 red onion, 1 jalapeno pepper and a handful of fresh cilantro. Add 1 cup fresh blueberries, a splash of olive oil, the juice of 1/2 lemon (or more, to taste). Pulse until the blueberries are just chopped, then season with salt and pepper. Serve with blue corn tortilla chips.

■ **CHEESE TOPPER:** Simmer 1 cup blueberries with 1 tablespoon sugar and a dash of hot sauce. When the blueberries have broken down and thickened, pour over a room temperature round of brie. Serve with baguette slices or crackers.

Confessore Pasta Cucina, LLC
Scratch Cooking • Family Recipes
2468 U.S. Hwy. 441, Ste 103
Park Central Plaza
Fruitland Park
352-431-3814
D004578
2:00-4:30pm
$2.00 OFF Any Pasta Dinner
$1.00 OFF Any Panini

New natural back pain relief without drugs, shots or surgery
Now, one doctor is helping local residents with back pain live more active, pain-free lives.
SAVE NOW! $100 OFF first Soleve® Session Call 352-750-1200 for an appointment.
Painless, convenient, fast-acting—Soleve® procedure shown to be promising in a pilot study for 95% of patients now available exclusively at Etheredge Chiropractic.*
Etheredge CHIROPRACTIC
Fruitland Park
(352) 365-1191
The Villages
(352) 750-1200
soleve™ noninvasive targeted neurostimulation
GOLF CART ACCESS
*Patients in a pilot study showed a 20-point reduction in VAS score in as few as four sessions. Gorenberg M, Schiff E, Schwartz K, Eizenberg E: A novel image-guided, automatic, high-intensity neurostimulation device for the treatment of nonspecific low back pain. Pain Res Treat; 2011;2011;152307. ©2014 Nervomatrix Ltd. All rights reserved. Soleve® is a registered trademark of Nervomatrix Ltd. U.S. Patent 8,355,790 • U.S. Patent Pending
D003704

CANADIAN DISCOUNT SERVICES
Save Up To... 80% OFF Pharmacy Prices!
Generic Medicines
Cialis 20mg. 24 count..... $89.95
Viagra 100mg. 20 count..... $65.95
Actonel 35mg. 12 count..... $69
RX REQUIRED
• Save on gas! Use Mail order!
• Save without sacrificing safety, quality or service
• Order anywhere in the Country, so tell your family & friends about us!
• Prices subject to change
NO SHIPPING COST! CALL NOW! START SAVING TODAY!!
CANADIAN DISCOUNT SERVICES
10111 S.E. HWY 441, Belleview, FL 34420
(1/4 mi. North of K-Mart on Hwy. 441)
(352) 347-0403 / fx (352) 347-2034
CDRX441@gmail.com
www.candisrx.com • Like us on Facebook
D004202 D002296

NICKER'S SATURDAY NIGHT ALL YOU CAN EAT SUSHI, CRAB LEGS & PRIME RIB BUFFET
Saturdays - 5p.m.-9p.m. - $35.99
Reservations 352-324-2718
AND
LA HACIENDA SUNDAY BRUNCH
Sundays - 11a.m.-3p.m.
Serving Endless Champagne & Live Music
$35.99* Per Guest
$17.99* Children 5-12, 4 and Under are Free
Reservations 352-324-3910
*Service charge and tax are additional
Reservations Recommended
mission inn RESORT & CLUB
CELEBRATING 50 YEARS
D003661

Most Major Insurances Accepted
Aching Feet?
Step right into our office.
We specialize in quality medical care for all types of foot problems.
Walk-Ins Welcome.
Call now to schedule your appointment.
D004217
Your feet are in good hands with us!
ingrown nails • warts • nail fungus • calluses • corns • arch disorders • heel pain • diabetic footcare • skin conditions • toenail care
Dr. Erik Zimmermann
Podiatrist
923 West Dixie Avenue Suite B | Leesburg, FL 34748
352-435-7849 | Next to Dr. Tatro

THE YARD STOP
GARDEN DISCOUNT CENTER
• Largest inventory of Landscape trees and plants in Lake County
• We beat the big box prices and stand behind what we sell
• We stock very large mature palms, oaks, maples, etc. and install what we sell
• Bulk soils, mulches, and stone
• We have hard to find plants you won't find elsewhere
• Full landscape, design, and installation
• Wide selection of beautiful ceramic pots in various sizes
D003667
D003690
352.357.9964
4200 Hwy 19-A
Mount Dora 32757
Hours: Mon-Fri 8-5 • Sat 9-4 • Sun 10-3
www.YardStopGardenCenter.com

Call The Professionals! Directory of Services

A/C Services

Florida Air & Heat Inc.
Your Comfort Company
For All Your Air Conditioning & Heating Needs
352-326-3202
Serving Lake County since 1986
State Licence # CAC1814030
D004026

Appliance Repair

All About Appliances
Serving Lake, Sumter & S. Marion Counties
We Service All Appliance Brands
Licensed/Insured
Free Service Call w/Repair
15+ Years Exp. • 24 Hr. Emergency Svc.
We Don't Want To Be The Biggest Just The Best
Eric Wolf • 352-630-2202
D004022

WRIGHT'S APPLIANCE REPAIR
One Year Service Warranty
Refrigerators • Washers • Dryers
Ice Makers • Stoves • Dishwashers
Most Brands
30 Years Experience
"Service the Wright Way"
517-937-6372
Serving South Lake County
wrightappliancerepair
Wrightappliance@hotmail.com
D004131

Bathtub Refinishing

BATHTUBS REFINISHED ON LOCATION
Renew, on location, your
• Porcelain • Fiberglass
• Ceramic Tiles
• Shower Stalls
LAKESIDE TUB & TILE REFINISHING
(352) 742-9602
D004138

Bathroom Services

RE-TILE
352-391-5553
• Backsplashes • Re-Tile Tub & Shower
• Walls • Grab Bars • Floors • Handicap Baths
• Repairs • Leaky Shower Pan
Ins./Lic. 30 yrs. exp.
D004142

Chiropractic Services

CARLSON CHIROPRACTIC
Dr.Peter Carlson
Palmer Graduate
Mobile Chiropractor
(352)360-3601 c
(352)530-6222 o
Se habla Espanol
Cash Only - No Insurance
19 N. Eustis St. • Eustis, FL 32726
D004147

Cleaning Services

Ci's Ci's
Home Cleaning Services
352-255-8432
"Best Rates in Town"
$20 OFF FIRST CLEANING
Call for "FREE" Estimate
D004136

Concrete Services

Concrete For Less
No UPFRONT Costs!
8x10 Slab $450
10x48 Slab $1700
Includes Concrete & Labor
Blocking/ Ref./Lic./Ins.
Phillip 352-504-8372
D004035

Construction Services

QUALITY CONCRETE & BLOCK
8x10 $500.00 · 10x40 $1200.00
Includes labor, concrete & cleanup
Fast turnaround, no hassle & local
#CRC1326327, Ins. & References
BRIAN DEGAGLIA
352-267-5723
D004030

Contractor Services

METAL ~ TILE ~ SHINGLE ROOFING
New Construction or Re-Roofing
308 Oak Street
Lady Lake, FL 32159
352-430-2773
www.sackroofing.com
Serving the Tri County Area For 26 Years
D004058

Door & Lock Services

Ro-moc Lic. #CBC1252465
DOOR & LOCK SERVICE
We Repair, Replace and Install
Emergency Services Available!
(352) 314-3169
D004055

Electrical Services

Commercial/Residential Repair/Troubleshoot Meter/Panel Upgrades
Licensed Electrician Lic#ER13012449 Bonded & Insured
FENNELL ELECTRIC, INC.
"Quality you Deserve"
Remodels
New Construction
Ceiling Fans, Lighting, Etc.
(407) 466-5003
Email: Fennellelectric@yahoo.com • www.FennellElectric.com
D004038

Enclosure Screening

Screens Ripped?
Call 352-504-0479
SCREEN GENIE
I hope they call Screen Genie
One panel or complete screen enclosure. Lanais, Entryways, Doors ▪ No job too small.
D004060

All-ReScreens, Inc.
• All-Rescreens • Screen Room & Pool Enclosures • Window Rescreens
•Vinyl Siding • Gutters • All Aluminum Repair
407-413-6130
D004024

Garage Door Services

Ro-moc Lic. #CBC1252465
GARAGE DOORS
Complete Service & Installation
Lake County's Largest Provider!
We Sell & Program Remotes!
(352) 748-4575
D004053

MID FLORIDA
Garage Door & Gate
Repairs & Replacements
Locally Owned
All Work Warranted
Licensed & Insured • midfldoor.com
352-630-0292 • Shane Blanton
D004047

Handyman Services

KENNETH JORDAN
Home Repair
• Pressure Washing • Painting
• Flooring • Carpet • Clean Outs
• Clean Ups • Hauling • Licensed
352-787-7056
D004089

Mike Shoffstall
Call 352 552 1875
JUNGLE HUT REPAIRS
FAST SERVICE
Repair everything. Replace anything.
D004088

John Philibert, Inc
We do Everything from Ceilings to Floors. Window and Doors, Pantries, Cabinets and more.
Your pesky Leaks gone, Your Soffits we Fix, and Houses We'll Paint. From inside and out, we'll make it great. Lic/Ins
JPHandy.com (352) 308-0694
D004046

Hauling Services

HAULING!
YOU FILL OR I FILL!
Clean out & Tear out!
Land Clearing! Bob Cat Avail.
ALL PRO CLEAN UPS INC.
Lic. 352-267-4790 Ins.
D004023

BOYDS
You call it, We haul it!
Grading, Loading, etc.
352-460-7186
D004144

Home Improvement

METAL ~ TILE ~ SHINGLE ROOFING
New Construction or Re-Roofing
308 Oak Street
Lady Lake, FL 32159
352-430-2773
www.sackroofing.com
Serving the Tri County Area For 26 Years
D004059

Lake Contracting, Inc.
GAF Certified
Shingles, Metal or Flat
Additions, Remodels, Renovations
Roof to Foundation
352-602-8794
Lic. CGC1507556 CCC1326899
D004087

D&B RENOVATIONS
352-572-1847
FREE ESTIMATES
"ONE CALL DOES IT ALL"
Bathroom Remodels, Flooring, Painting, Pressure Washing, Privacy Fence AND MORE
Insured & Experienced
D004036

Home Improvement

GIACCONE 'S
Affordable Home Repairs
25 Years Experience
352-444-4943
843-694-8796
Free Estimates
20% Senior Discount
"If we can't fix it, it can't be fixed"
Licensed • Insured • Bonded
D004139

Irrigation Services

Sprinkler Repairs
Timers, Valves, Heads, Leaks, etc.
(352) 787-9001
That's all we do. Since 1979
Native, 4th Generation
D004091

Irrigation Tune-Up
$35 Check & Adjust Entire System.
Provide Written Est. To Fix Problems!
Lower Your Monthly Cost
352-409-3163
D004043

Land Clearing Services

Premier Scapes & Services Inc.
Land Clearing • Bush Hogging
Debris Removal
Hauling • Free Estimates
352-308-5508
D004049

Tractor Work
Bush Hogging, Rototilling, Front-end Work, Prepare Garden Beds
Call Duane Goodwin
(352) 787-9001
D004092

J.C.C. Bobcat & Tree Svc. Inc.
Land Clearing/Excavating
Fill Dirt/Clay
Hauling/Debris Removal
Stump Grinding
Demolition/Grading/ Driveways
Owner Operator
352-455-7608
D004045

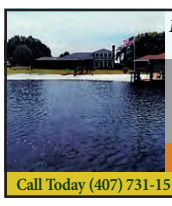

Landscaping Services

CHRIS CARNES LANDSCAPE
Lawn Maintenance, Hardscape, Patios, Retaining Walls, Maint., Sodding
Leesburg 536-3708

$75 Off Any Svc. $1,000 or more	$150 Off Any Svc. $2,000 or more	5% Off Any Svc. under $1,000

D004032

AB Landscaping
Trimming, Mulching, Sod, Tree Trimming,
Pavers & Much More!
Armando Santamario
352-587-1323
D004081

NATURES GARDEN
Nursery, Landscaping, Curbing - 15 Yrs Exp.
Rock, Mulch, Waterfalls, Decorative Walls
352-504-1345
D004102

Lawn Services

Danny's Lawn Care Service
"Quality Service from the Ground Up"
Mowing, Edging, Trimming
FREE ESTIMATES
No job too large or small
352-455-6679
D004037

Yard Dog
Pavers - Lawn - Landscape
A Total Lawn Service
Landscaping • Tree Trimming • Pressure Washing
FREE ESTIMATES - LIC./INS.
We Take A Bite Out Of Over Pricing
352-326-8712 / 352-406-3354
D004084

BROCKS LAWN SERVICE
Mowing
Trimming
Mulching
352-242-7864

Boyds Lawn Care
All Lawn and Tree Care Service
Natural Land Clearing (Goats)
"BEST PRICES" • Free Est.
352-460-7186
D004141

Legal Services

Divorce from $75*
Wills, POA's & Deeds
Legal Forms Prepared
Non-Attorney 20 yrs.+ exp.
(352) 250-2644
*Government Fees Not Included
D004025

Marine Services

COVERED BOAT SLIPS FOR RENT
Twin Palms Marina located on Lake Griffin. Water & elec. avail.
Weekly, Monthly or Yearly. BOAT RENTALS: Pontoons, Jon Boats, Kayaks & Canoes.
Call 352-787-4514
D004062

Painting Services

CLAUDE WILD PAINTING
High Quality @ Reasonable Prices
Int. & Ext. • Free Est. • Lic/Ins
Pressure Cleaning - Ref. & 35 yrs. exp. in Lake County
cwildpainting@gmail.com
Call 352-365-1865 or 352-223-2953
D004033

Brush Brotherz
Quality Painting & Pressure Washing
15 yrs. exp. Lic./Ins.
FREE Estimates!
Interior - Exterior
10% OFF New Client Special
352-308-8789
We get the job done right the first time!
D004166

CO-ED PROFESSIONAL PAINTING, INC.
Commercial & Residential
FREE ESTIMATES
(352) 267-6430
WWW.CO-EDPROPAINTING.COM
Licensed and Insured
INTERIOR/EXTERIOR PAINTING & OTHER SVCS.
D004034

Quality Assurance Painting, Inc.
"If you want quality, you want us!"
Interior ~ Exterior ~ Repaints
New Construction
Licensed/Insured
Tim Grubbs
352-483-6915
www.qualityassurancepaintinginc.com
D004051

C & S PAINTING
INTERIOR / EXTERIOR PAINTING
PRESSURE WASHING
DECK RESTORATIONS
REFINISHING & STAINING
LICENSED, INSURED & BONDED
FREE ESTIMATES
352-350-1515
WWW.CSPAINTING03.COM
D004095

All Accurate Painting & Designs
Int./Ext. ~ Driveway Coatings & More
Senior & Veterans Discounts
Ask for Paul 352-267-6601
One call does it all!
D003477

Advance coatings.inc
Repaint specialist
~interior-exterior
~cabinet resurfacing
~pool decks/stains
~driveways
Mark Mccormick
phone 352 255 0145
licensed & insured
D004019

Plumbing Services

S&S Plumbing, LLC
All Plumbing Repairs Comm/Res
Kitchens & Bath Remodels
Disposal, Water Heater, Gas Piping,
Drain/Sewer Cleaning,
No Grout Showers, 24 Hr. Emergency
Lic-Ins-CFC1427261 (352) 343-3763
D004010

Pool Services

AQUA BLUE
POOL & LAWN SERVICE
Residential Commercial Industrial
Dependable Fast & On Time Service
ONE CALL DOES IT ALL!
352-777-0888
D004150

Pressure Cleaning

All County Pressure Washing
Quality Work At A Fair Price
100% Satisfaction Guaranteed
Houses • Mobile Homes
Driveways, Walkways, Patios, Decks
Enclosures, Docks, Res. & Comm.
Lic. & Ins. 352-396-9447
BBB www.allcountypressurewashing.biz
D004086

Psychic Services

Premier Psychic
Virginia Daniels
(352) 446-5856
Readings/Consults
$15-15 Min. or $25-30 Min.
Special Rates Apply for Parties & Events
D004063

Roofing Services

#1 IN ROOFING
Leak Repairs • Shingles/Flat Roof
Lifetime Metal Roofs • Screen Rooms
Lic. #CCC1329936
Villages Roofing and Construction, Inc.
FREE ROOF ESTIMATES
352-314-3625
D004093

METAL ~ TILE ~ SHINGLE ROOFING
New Construction or Re-Roofing
308 Oak Street
Lady Lake, FL 32159
352-430-2773
www.sackroofing.com
Serving the Tri County Area For 26 Years
D004057

Shower Doors Service

352-307-8474 or 427-7767
Robert Manning, Inc.
Shower Doors • Tub Enclosures
Grab Bars • Bath Accessories
Mirrors • Closet/Garage Storage
Sales - Service - Installation
Lic/Ins FREE Estimates
D004052

Tile Service

RE-TILE
352-391-5553
• Backsplashes • Re-Tile Tub & Shower
• Walls • Grab Bars • Floors • Handicap Baths
• Repairs • Leaky Shower Pan
Ins./Lic. 30 yrs. exp.
D004143

Tree Service

STUMP GRINDING SPECIALIST
TREE TRIMMING & MORE
352-551-4222
D004056

Premier Scapes & Services Inc.
Complete Tree Service
Trimming ~ Debris Removal
Stump Grinding ~ Free Estimates
352-308-5508
D004050

Arborist Code Tree Service
•Complete Tree Service
Removals •Trimming
•Professional Climbers for Confined Areas
• Uniformed Staff
60' BUCKET TRUCK
Licensed & Insured
20% off if you mention this ad!
352-315-TREE
D004149

J.C.C. Bobcat & Tree Svc. Inc.
Residential/Commercial
Trimming/Removal
Palms/Hedges/Stump Grinding
Debris removal/Hauling
Fill Dirt/Clay/Grading/Driveways
Lic/Ins • Insurance Work • 24 Hrs.
352-455-7608
D004044

Window Services

Sutherland Solar Control Window Tinting
Residential - Commercial
Leesburg 352-787-7769
VISTA or 800-253-8468
www.sutherlandsolar.com
D004061

Ro-moc Lic. #CBC1252465
WINDOWS
We Install, Replace and Repair
Most Major Brands Available
Glass and Screen Repair
(352) 787-4545
D004054

Maximus Glass
Specializing in Custom Glass Works
Table Tops * Windows * Sliders
IG Units
352-874-5325
D004090

352-587-2735
CRC# 1330701
Lanai Enclosures
Glass Window Replacement
Acrylic Windows
Screen Rooms
D004041

To have your Professional Service listed here, please contact the Classified Department at (352) 314-3278.
D004096

VANN GANNAWAY CHEVROLET

FIND NEW ROADS

SUMMER NEW VEHICLE BLOWOUT!

Drastic savings on our Demo Inventory!
Over 12 New Chevy's to Choose From!

2014 CHEVROLET SILVERADO DOUBLE CAB

ALL STAR EDITION
MSRP $37,940
SALES PRICE:
$28,727**

OVER $9,000! IN SAVINGS

STK#T8918

ALL STAR PACKAGE INCLUDES LOCKING DIFFERENTIAL, TRAILER TOW, POWER DRIVER SEAT, FOG LAMPS, REMOTE START, REAR VISION CAMERA, ALUMINUM WHEEL AND MORE! LOADED!
SPECIAL PRICING INCLUDES DEALER BONUS COUPONS

2014 CHEVROLET SPARK 1LS

MSRP: $14,630

STK#3328

SALE PRICE $12,468**

Over $2100 IN SAVINGS

2014 CHEVROLET CRUZE 1LT

MSRP: $21,545

STK#3292

SALE PRICE $16,985**

Over $4500 IN SAVINGS

2010 TOYOTA PRIUS

$14,995 STK#3342A. NEW CAR TRADE, EXTRA CLEAN

2013 CHEVROLET CRUZE 1LT

$14,995 4 TO CHOOSE FROM POWER WINDOWS & LOCKS, AUTOMATIC

2008 CADILLAC CTS

$18,788 STK#P6733. SUNROOF, LOCALLY OWNED, EXTRA CLEAN

2013 CHEVROLET IMPALA LTZ

$18,995 STK#P6668. SUNROOF, LEATHER, NICE!

2008 TOYOTA HIGHLANDER SPORT

$18,995 STK#3252B. 4X4, SUNROOF, LEATHER, LOW MILES, MORE!

2011 CHEVROLET CAMARO LT

$20,995 STK#3456A. LEATHER, SUNROOF, SYNERGY GREEN

2013 FORD FUSION

$20,995 STK#T8920A. 1 OWNER, 11K MILES

2014 CHEVROLET CAPTIVA SPORT

$20,995 STK#P6740. 11K MILES, LOADED

2008 LEXUS RX350

$21,995 STK#T8902A. LEATHER, SUNROOF, ONLY

2013 CHEVROLET EXPRESS CARGO 2500

$22,500 STK#P6652. READY TO WORK

2013 CHEVROLET CAMARO LS

$22,500 STK#P6686A. 1 OWNER, 15K MILES

2013 TOYOTA CAMRY XLE

$24,788 STK#P6734. LEATHER, SUNROOF, 6,000 MILES

2013 GMC TERRAIN SLT

$26,788 STK#P6741. LEATHER, SUNROOF, V6

2014 CHEVROLET IMPALA LTZ

$30,995 STK#P6684. LEATHER, SUNROOF, BACKUP CAMERA, MORE!

2014 CHEVROLET TRAVERSE

$32,995 STK#P6748. ENTERTAINMENT, REARVIEW CAMERA. MORE!

2013 CHEVROLET TAHOE LT

$36,995 STK#P6724. LEATHER, SUNROOF, DVD

ADDITIONAL DISCOUNTS ARE AVAILABLE. ADVERTISED PRICE EXCLUDES TAX, TAG, REGISTRATION, TITLE, AND $384 DEALER FEE. SEE DEALER FOR DETAILS. OTHER RESTRICTIONS MAY APPLY. PRICE DOES NOT INCLUDE ANY ACCESSORIES ADDED. PRICES ARE QUOTED AFTER CURRENT REBATES, INCENTIVES, AND TRADE AND LOYALTY BONUS CASH. DEALER NOT RESPONSIBLE FOR TYPOGRAPHICAL ERRORS. **COVERS ONLY SCHEDULED OIL CHANGES WITH FILTER AND TIRE ROTATIONS, ACCORDING TO YOUR NEW VEHICLES RECOMMENDED MAINTENANCE SCHEDULE FOR UP TO 2 YEARS OR 24,000 MILE, WHICHEVER COMES FIRST. DOES NOT INCLUDE AIR FILTERS. MAXIMUM OF FOUR SERVICE EVENTS. SEE PARTICIPATING DEALER FOR OTHER RESTRICTIONS AND COMPLETE DETAILS. **SAVINGS INCLUDES CUSTOMER CASH, AND DEALER CASH ELIGIBLE ON DEMO VEHICLES.**

OPEN MON.-FRI., 8-8
SAT. 8:30-6:00

2200 U.S. HWY 441, EUSTIS, FL 32726

Toll-Free 855-264-6359

VGCHEVY.COM

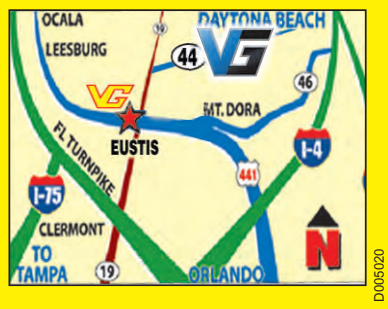

D005020

Business

austin.fuller@dailycommercial.com ■ 352-365-8263 www.dailycommercial.com

DOW JONES	NASDAQ	S&P 500	GOLD	SILVER	CRUDE OIL	T-NOTE 10-year
17,060.68	4,416.39	1,973.28	1,297.10	20.78	99.96	2.55
+ 5.26	- 24.03	- 3.82	- 9.60	- 1.20	- 0.95	---

Tobacco firm Reynolds American to buy Lorillard

MICHAEL FELBERBAUM
AP Tobacco Writer

RICHMOND, Va. — Cigarette maker Reynolds American Inc. is planning to buy rival Lorillard Inc. for about $25 billion in a deal to combine two of the nation's oldest and biggest tobacco companies.

The deal announced Tuesday would create a formidable No. 2 to rival Altria Group Inc., owner of Philip Morris USA, and will likely face scrutiny from regulators. It also could spur a wave of consolidation in the tobacco business, shrink factories and workforces, and push prices for cigarettes higher even as smokers buy fewer of them. The companies value the deal, which is expected to close in the first half of 2015, at about $27 billion including debt.

The companies said they will sell the Kool, Salem, Winston, Maverick and Blu eCigs brands to Imperial Tobacco Group for $7.1 billion to ease regulatory concerns about competition, tripling that company's share of the U.S. cigarette market. Imperial also will acquire Lorillard's manufacturing and research and development facilities in Greensboro, North Carolina, and about 2,900 employees. Imperial owns Fort Lauderdale, Florida-based Commonwealth-Altadis Inc., maker of USA Gold cigarettes.

The move allows Reynolds to keep its Camel, Pall Mall and Natural American Spirit brands and acquire Lorillard's flagship Newport brand, giving it a 34 percent share of the U.S. retail market. It also will give it a dominant place in the still-growing menthol cigarette segment, led by Newport's 37 percent retail share.

"We're very confident that this portfolio of strong, iconic brands lives together very well," Reynolds CEO Susan Cameron said in a conference call with investors.

Lorillard shareholders would receive $50.50 in cash for each share and 0.2909 of a share in Reynolds stock at closing, a deal that's valued by the companies at $68.88 per share.

The deal comes as demand for traditional cigarettes declines in the face of tax increases, smoking bans, health concerns and social stigma. U.S. cigarette sales fell about 2.6 percent last year to 285 billion cigarettes, according to market researcher Euromonitor International.

But raising prices and cutting business costs has kept the industry handsomely and reliably profitable.

Yellen: Economy still needs Fed support

MARTIN CRUTSINGER
AP Economics Writer

WASHINGTON — Federal Reserve Chair Janet Yellen said Tuesday that the economic recovery is not yet complete and for that reason the Fed intends to keep providing significant support to boost growth and improve labor market conditions.

In delivering the Fed's semi-annual economic report to Congress, Yellen said the Fed's future actions will depend on how well the economy performs. She says if labor market conditions continue to improve more quickly than anticipated, the Fed could raise its key short-term interest rate sooner than currently projected. But she said weaker conditions will mean a longer period of low rates.

Many economists believe the federal funds rate, which has been at a record low near zero since December 2008, will not be increased until next summer. Yellen said current monthly bond purchases will likely end in October.

Those bond purchases have been trimmed five times, taking them from $85 billion per month down to $35 billion per month currently. Yellen said if the economy keeps improving, the Fed will keep reducing the bond purchases at upcoming meetings with the final move being a $15 billion reduction at the October meeting.

In her testimony before the Senate Banking Committee, Yellen said the economy is improving and the sharp downturn in economic activity in the first three months of the year was likely the result of temporary factors.

J. SCOTT APPLEWHITE / AP

Federal Reserve Chair Janet Yellen testifies on Capitol Hill in Washington on Tuesday before the Senate Banking Committee.

"Although the economy continues to improve, the recovery is not yet complete."

Federal Reserve Chair Janet Yellen

"Although the economy continues to improve, the recovery is not yet complete," she said. Even with a drop in the unemployment rate to the lowest level since September 2008, Yellen said there were numerous signs of significant slack in the labor market, including continued weak growth in wages.

She also played down a recent acceleration in inflation, noting that inflation still remained below the Fed's 2 percent target. Prices were up 1.8 percent for the 12 months through May.

Because labor market conditions have not yet fully recovered from the deep 2007-2009 recession and because inflation remains below target, Yellen said the Fed expected to continue with its current policies of keeping interest rates exceptionally low to boost economic activity.

"We judge that a high degree of monetary policy accommodation remains appropriate," Yellen said in her testimony.

Yellen was scheduled to testify twice this week, before the Senate panel on Tuesday and the House Financial Services Committee on Wednesday. She delivered her first monetary report to Congress in February, just a week after being sworn in to succeed Ben Bernanke as the first woman to head the central bank.

While unemployment stood at 6.7 percent in February, it has now fallen to 6.1 percent, reflecting strong job growth in recent months. The economy has created an average of more than 200,000 jobs a month over the past five months, the strongest stretch since the late 1990s.

Yellen's remarks Tuesday echoed her recent comments that while jobs are now being produced at a faster clip, the economy still needs the Fed's help in the form of low interest rates because a variety of indicators, from a still-high number of long-term unemployed to weak wage growth, show continued economic stress.

The Fed's twin goals are to promote maximum employment while keeping inflation under control.

Critics have argued that the Fed needs to be more worried that the prolonged period of low interest rates could be setting the stage for possible bubbles in asset prices such as stocks or real estate that could deflate rapidly, creating market instability once the Fed begins raising interest rates.

Yellen said Fed officials were aware that low interest rates could prompt investors to "reach for yield" by chasing riskier investments, and this could "increase vulnerabilities in the financial system to adverse events." But Yellen said while prices of real estate, stocks and corporate bonds have risen appreciably, "they remain generally in line with historic norms."

US stocks mostly down as investors digest earnings

ALEX VEIGA
AP Business Writer

The Federal Reserve's latest take on the U.S. economy put many investors into sell mode Tuesday, sending stocks mostly lower after a brief upward turn early in the day.

Fed Chair Janet Yellen, speaking before Congress, said the U.S. economy has yet to recover fully, but raised the possibility the central bank could raise its key short-term interest rate sooner than currently projected.

The Fed also issued a report noting that valuations for stocks in some sectors, such as social media and biotech firms, appear to be stretched, sending shares in Facebook, Twitter and LinkedIn lower.

By suggesting some stocks could be overvalued, the Fed is adding to a growing belief among some market watchers that stocks are due for a pullback, said Drew Wilson, an equity analyst at Fenimore Asset Management.

"In this type of environment when you have a lot of uncertainty, essentially you have this equilibrium that's looking to be broken one way or another, and the Fed chair saying 'financial bubble' could do that," Wilson said.

Investors had plenty more to consider, including a mostly encouraging batch of corporate earnings and economic data.

The major U.S. financial market indexes were up slightly in premarket trading as JPMorgan, Goldman Sachs and Johnson & Johnson released quarterly results that exceeded Wall Street's expectations.

Separate reports on U.S. retail sales and manufacturing growth also gave the market an early lift.

But stock indexes diverged shortly after the market opened and then fully veered into the red about an hour into regular trading as investors began to tune into Yellen delivering the central bank's semi-annual economic report to Congress.

Stocks finished the day mixed, with the Dow Jones industrial average eking out a tiny gain on the day.

CURRENCIES

Dollar vs.	Exchange Rate	Pvs Day
Yen	101.71	101.58
Euro	$1.3568	$1.3618
Pound	$1.7146	$1.7080
Swiss franc	0.8959	0.8919
Canadian dollar	1.0760	1.0714
Mexican peso	12.9574	12.9628

SUMMER DENTAL SPECIALS
(Free Consultation)
NEW PATIENT CASH OFFER.
Expires 7-31-14
CLEANING/EXAMS/X-RAYS - ONLY $49
Exam D0140/Xray D0220/Prophy D1110
(in absence of periodontal disease)
SINGLE CROWN - ONLY $499
Offer includes • Crown (D2751) • Exam (D0140) • Xray (D0220)
Core build-up extra (not included)
CUSTOM DENTURES (D5211 OR D5212)
• Economy...$550 each • Classic...$750 each
• Bioform...$950 each • Face-lift Dentures...$1,200 each
TOOTH EXTRACTION - ONLY $175
Offer includes • Extraction (D7140 or D7210) • Exam (0140) • Xray (0220)
FULL SIZE DENTAL IMPLANT
Implant+Abutment+Crown+Exam+Xrays
NOW ONLY $2,300 (Reg. $3,500)
MOUNT DORA DENTAL GROUP
2390 W. Old Hwy 441, Ste 2
Mount Dora FL 32757
352-383-3368
The Villages Dental Care
The Villages North (Hwy 441)
352.753.6365
The Villages Dental Group
The Villages West (Hwy 301)
352.748.7645
The patient has a right to refuse, cancel or be reimbursed for any service within 72 hours of responding to the ad/specials.
D003669

Learn how to earn extra income.
Take the H&R Block Income Tax Course to learn how to prepare taxes like a pro. Class times and locations are flexible to fit your current job, school and family schedules. Not only will you learn a new skill, you could earn extra income as a tax professional.*
Enroll now!
801 S. Eustis St. , Eustis , FL 32726 352-357-7575
1328 W. North Blvd., Leesburg, FL 34788 352-787-3273
For class times and locations, visit
hrblock.com/class
800-HRBLOCK (800-472-5625)
H&R BLOCK
*Enrollment in, or completion of, the H&R Block Income Tax Course is neither an offer nor a guarantee of employment. Additional qualifications may be required. Enrollment restrictions apply. State restrictions may apply. Additional training may be required in MD and other states. Valid at participating locations only. Void where prohibited. H&R Block is an equal opportunity employer. This course is not intended for, nor open to any persons who are either currently employed by or seeking employment with any professional tax preparation company or organization other than H&R Block. OBTP#B13696 ©2014 HRB Tax Group, Inc.
D004398

The Market In Review

Today

E-commerce giant

Financial analysts expect eBay's latest earnings and revenue will top its prior-year results.

EBay, due to report second-quarter financial results today, has benefited from growing transactions on its core e-commerce marketplace. But its PayPal unit, which eBay bought for $1.3 billion in late 2002, has been generating the fastest growth.

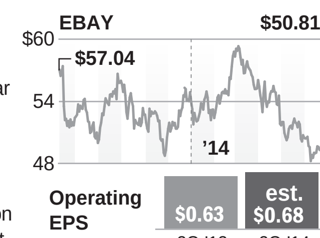

Price-earnings ratio: **lost money**
based on trailing 12 month results
Dividend: **none**
Source: FactSet

China woes over?

A rebound in KFC sales in China has helped lift earnings for Yum Brands this year.

The company, which also owns Taco Bell and Pizza Hut, has had to work to re-establish trust with customers in China in recent years after a TV report said some of KFC's suppliers were giving chickens unapproved levels of antibiotics. Did the trend continue in the second quarter? Find out today, when Yum reports its latest quarterly earnings.

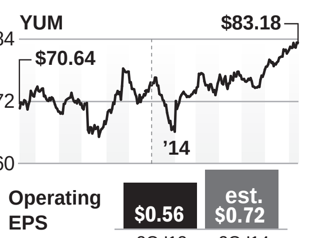

Price-earnings ratio: **33**
based on trailing 12 month results
Dividend: **$1.48** Div. yield: **1.8%**
Source: FactSet

Economic snapshot

The Federal Reserve releases its latest "Beige Book" economic survey today.

The report is a snapshot of business conditions in each of the Fed's 12 regional bank districts. June's survey showed the U.S. economy strengthening in areas from manufacturing and construction to retail sales and bank lending. The report will be considered along with other data when Fed policymakers meet July 29-30.

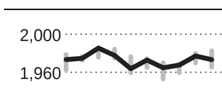

S&P 500
Close: 1,973.28
Change: -3.82 (-0.2%)

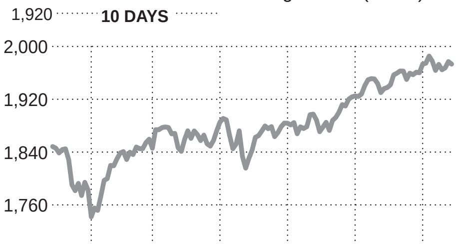

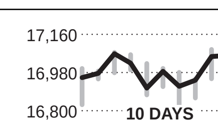

Dow Jones industrials
Close: 17,060.68
Change: 5.26 (flat)

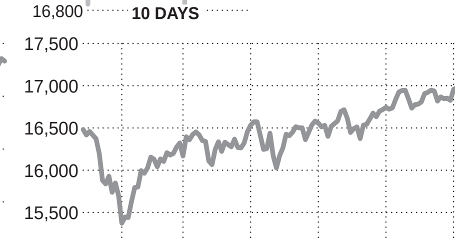

StocksRecap

	NYSE	NASD
Vol. (in mil.)	3,250	1,711
Pvs. Volume	2,679	1,540
Advanced	1087	744
Declined	2019	1905
New Highs	105	44
New Lows	27	53

	HIGH	LOW	CLOSE	CHG.	%CHG.	YTD
DOW	17120.34	17006.39	17060.68	+5.26	+0.03%	+2.92%
DOW Trans.	8364.15	8302.97	8345.08	+31.97	+0.38%	+12.76%
DOW Util.	557.17	552.85	555.95	+2.70	+0.49%	+13.33%
NYSE Comp.	11017.92	10927.73	10965.63	-25.84	-0.24%	+5.44%
NASDAQ	4451.93	4389.70	4416.39	-24.03	-0.54%	+5.74%
S&P 500	1982.52	1965.34	1973.28	-3.82	-0.19%	+6.76%
S&P 400	1421.72	1405.63	1412.37	-4.79	-0.34%	+5.20%
Wilshire 5000	20980.31	20780.47	20865.85	-61.41	-0.29%	+5.89%
Russell 2000	1167.45	1148.73	1153.81	-11.81	-1.01%	-0.84%

Stocks of Local Interest

NAME	TICKER	52-WK RANGE LO	HI	CLOSE	CHG	%CHG	WK	MO	QTR	YTD %CHG	1YR %RTN	P/E	DIV
AT&T Inc	T	31.74	36.86	**36.24**	**+.38**	+1.1	▲	▲	▲	+3.1	+5.2	11	1.84
Advance Auto Parts	AAP	78.91	136.12	**132.64**	**-2.17**	-1.6	▼	▲	▼	+19.8	+63.4	21	0.24
Amer Express	AXP	71.47	96.24	**94.45**	**-.09**	-0.1	▬	▼	▼	+4.1	+21.9	19	1.04f
AutoNation Inc	AN	43.56	61.29	**60.79**	**-.08**	-0.1	▼	▲	▲	+22.3	+32.3	20	...
Brown & Brown	BRO	27.76	35.13	**30.42**	**+.01**	...	▲	▼	▼	-3.1	-8.8	21	0.40
CocaCola Co	KO	36.83	42.49	**42.10**	**-.28**	-0.7	▲	▲	▼	+1.9	+6.1	23	1.22
Comcast Corp A	CMCSA	41.06	55.28	**54.89**	**-.16**	-0.3	▲	▲	▲	+5.6	+25.1	20	0.90
Darden Rest	DRI	44.20	54.89	**44.08**	**-.29**	-0.7	▼	▼	▼	-18.9	-7.7	21	2.20
Disney	DIS	60.41	87.61	**86.15**	**-.61**	-0.7	▼	▲	▲	+12.8	+30.8	22	0.86f
Gen Electric	GE	22.92	28.09	**26.61**	**-.05**	-0.2	▲	▼	▲	-5.1	+15.8	20	0.88
General Mills	GIS	46.70	55.64	**52.93**	**-.11**	-0.2	▬	▼	▲	+6.1	+6.9	19	1.64
Harris Corp	HRS	50.94	79.32	**73.16**	**+.03**	...	▲	▼	▼	+4.8	+44.5	17	1.68
Home Depot	HD	72.21	83.20	**79.86**	**+.40**	+0.5	▲	▼	▼	-3.0	+0.8	20	1.88
IBM	IBM	172.19	200.94	**188.49**	**-1.37**	-0.7	▲	▲	▲	+0.5	+0.9	13	4.40f
Lowes Cos	LOW	43.38	52.08	**47.51**	**+.29**	+0.6	▲	▲	▼	-4.1	+9.4	21	0.92f
NY Times	NYT	10.91	17.37	**14.16**	**-.22**	-1.5	▼	▼	▼	-10.8	+15.3	35	0.16
NextEra Energy	NEE	78.81	102.51	**98.32**	**+.90**	+0.9	▼	▲	▼	+14.8	+19.3	21	2.90
PepsiCo	PEP	77.01	91.39	**90.34**	**-.74**	-0.8	▲	▲	▲	+8.9	+10.8	21	2.62f
Suntrust Bks	STI	31.59	41.26	**40.72**	**+.90**	+2.3	▲	▲	▲	+10.6	+18.7	14	0.80f
TECO Energy	TE	16.12	18.53	**17.88**	**+.08**	+0.4	▼	▲	▼	+3.7	+6.4	18	0.88
WalMart Strs	WMT	71.51	81.37	**76.84**	**+.29**	+0.4	▬	▲	▲	-2.4	+1.1	16	1.92
Xerox Corp	XRX	9.55	13.01	**12.63**	**-.07**	-0.6	▼	▼	▲	+3.8	+31.8	13	0.25

New York Stock Exchange

Market Review
Every Sunday
In The
Business
Section of The
Daily Commercial
SUBSCRIPTION INFORMATION: Call 787-0600 (Lake Co.) or 877-702-0600 (Sumter Co.) between 8 a.m. and 5 p.m. Monday through Friday. Prepayments for 3 months or more, mail to: Circulation Dept., The Daily Commercial, P.O. Box 490007, Leesburg, FL 34749-0007.

Name	Div	Last	Chg
A-B-C			
ABB Ltd	.78e	22.77	-.10
ACE Ltd	2.54e	105.11	+.32
ADT Corp	.80	33.58	-.07
AES Corp	.20	15.15	-.04
AFLAC	1.48	62.84	+.04
AGCO	.44	53.30	-.22
AGL Res	1.96	54.43	+.27
AK Steel	...	8.20	-.03
AMN Hlth	...	12.58	-.23
AOL	...	40.67	-.43
AVG Tech	...	19.65	-.42
Aarons	**.08**	**30.34**	**-3.19**
AbbottLab	.88	41.17	-.65
AbbVie	1.68	53.44	-1.41
AberFitc	.80	41.04	-.42
AbdAsPac	.42	6.24	-.01
Accenture	1.86e	79.36	-.10
AccoBrds	...	6.36	-.04
Accuride	...	5.08	-.02
Actavis	...	218.97	-1.62
Actuant	.04	33.15	-.10
Adecaogro	...	9.97	-.02
AMD	...	u4.53	-.11
AdvSemi	.22e	6.64	-.10
AdvOil&Gs	...	5.71	-.19
AecomTch	...	u35.16	+.18
Aegon	.30e	8.65	-.08
Aeropostl	...	3.29	+.12
Aetna	.90	82.38	+.22
AffilMgrs	...	205.06	+.29
Agilent	.53	56.66	-.16
Agnico g	.32	39.42	-.99
Agrium g	3.00	90.00	+.34
AirLease	.12	37.45	+.09
AirProd	3.08	129.60	-.01
AlaskaAir s	.50	49.78	+.03
Albemarle	1.10	u70.03	-2.59
AlcatelLuc	.18e	3.50	-.02
Alcoa	.12	16.12	+.01
Alere	...	37.90	-.11
AlexcoR g	...	1.24	-.06
AllegTch	.72	45.33	-.41
Allergan	.20	164.38	-2.64
Allete	1.96	48.93	+.24
AlliData	...	275.74	-2.84
AlliBInco	.41a	7.48	-.02
AlliantEgy	2.04	58.94	+.39
AlliGlCvInc	1.08	10.22	-.12
AlliGblCv2	1.02	9.64	-.13
AlldNevG	...	3.54	-.11
AllisonTrn	.48	31.46	-.14
Allstate	1.12	58.46	+.18
AllyFin n	...	23.25	-.15
AlonUSA	.24	12.85	+.12
AlphaNRs	...	3.21	-.10
AlpGPPrp	.60	7.46	+.05
AlpAlerMLP	1.09e	18.79	+.02
AltisResid	1.20e	26.08	-.36
Altria	1.92	41.76	-1.59
Ambev n	.22e	7.02	...
Ameren	1.60	39.48	+.15
AMovilL	.35e	u23.64	+.67
AmApparel	**...**	**1.15**	**-.06**
AmAxle	...	19.68	-.13
AEagleOut	.50	10.51	-.13
AEP	2.00	53.93	+.33
AmIntlGrp	.50	55.05	-.05
AmTower	1.36f	91.63	-.34
AmWtrWks	1.24f	48.40	+.18
Ameriprise	2.32f	122.30	+.53
AmeriBrgn	.94	72.70	-.40
Ametek	.36f	52.86	+.31
Amphenol	.80	96.50	-.46
AmpioPhm	...	7.03	-.11
Anadarko	1.08f	109.72	+3.80
AnglogldA	...	17.37	-.60
ABInBev	2.82e	112.66	-.63
Ann Inc	...	39.09	-.79
Annaly	1.25e	11.22	+.02
AnteroRs n	...	60.33	-1.10
Anworth	.48e	5.20	-.03
Aon plc	1.00	89.49	-.53
Apache	1.00	97.94	-.61
AptInv	1.04	u33.63	+.25
ApolloGM	4.25e	27.12	+.32
AquaAm s	.61	24.81	-.03
Aramark n	.30	27.21	-.11
ArcelorMit	.20	14.90	+.01
Arcelor 16	1.50	22.63	...
ArchCoal	.01m	3.18	-.05
ArchDan	.96	47.54	-.53
ArcosDor	.24	10.36	-.28
ArmourRsd	.60	4.25	-.02
ArmstrWld	...	55.10	+.39
AshfordHT	.48	11.79	+.02
Ashland	1.36	107.93	+.38
AspenIns	.80f	45.28	+.22
AssuredG	.44	23.08	-.10
AstoriaF	.16	13.27	+.10
AstraZen	2.80e	75.01	+.15
AthlonEn n	...	46.04	-1.48
AtlPwr g	.40	3.81	-.03
AtlasPpln	2.48	34.51	+.51
AtlasRes	2.32	19.97	-.05
AtwoodOcn	...	50.66	+.80
AuRico g	.08m	3.91	-.20
AvalonBay	4.64	u146.05	+.78
AveryD	1.40f	50.89	-.09
Avon	.24	14.44	-.02
Axiall	.64	44.83	-.87
AXIS Cap	1.08	44.96	+.26
B2gold g	...	2.71	-.13
BB&T Cp	.96f	40.08	+.51
BCE g	2.47	44.98	-.71
BHP BillLt	2.36e	71.59	+.18
BHPBil plc	2.36e	u68.59	+.55
BP PLC	2.28	51.70	+.06
BP Pru	10.74e	91.35	-.94
BPZ Res	...	3.00	-.11
BRF SA	.19e	24.93	-.24
BabckWil	.40	32.75	-.19
BakrHu	.68f	72.82	-.60
BallCorp	.52	u64.14	+.41
BallyTech	...	60.18	-.60
BalticTrdg	.07e	5.20	-.10
BcBilVArg	.61e	12.23	-.19
BcoBrad pf	.44e	15.53	+.03
BcoMacro	**1.25e**	**42.25**	**-3.67**
BcoSantSA	.83e	9.93	-.12
BcoSBrasil	.90e	6.76	-.08
BkofAm	.04	15.81	+.24
BkNYMel	.68f	u38.24	+.60
Bankrate	...	17.64	-.11
BankUtd	.84	33.56	+.31
Banro g	**...**	**d.31**	**-.03**
BarcUBS36	...	37.79	-.31
Barclay	.41e	14.60	+.18
BarVixMdT	...	d12.08	-.02
B iPVix rs	...	27.95	+.47
Bard	.88f	146.15	-.82
BarnesNob	...	22.12	-.41
Barnes	.44	37.69	-.50
BarrickG	.20	18.33	-.55
BasicEnSv	...	28.38	+.01
Baxter	2.08f	76.76	-.03
BeazerHm	...	19.23	-.16
BectDck	2.18	119.03	-.45
Bellatrix g	...	8.15	-.29
Belmond	...	14.18	-.18
Bemis	1.08	40.75	+.14
Berkley	.44f	46.06	-.32
BerkH B	...	128.49	-.49
BerryPlas	...	26.11	-.10
BestBuy	.76f	29.71	+.25
BigLots	.68	44.45	-.19
BBarrett	**...**	**24.72**	**-1.36**
BioMedR	1.00	21.92	-.06
BitautoH	...	u51.80	-1.39
BlackRock	7.72	u323.74	+.48
BlkDebtStr	.30a	4.06	+.01
Blackstone	1.39e	33.40	+.60
BlockHR	.80	32.72	-.13
BdwlkPpl	.40	18.06	-.05
Boeing	2.92	129.10	-.42
BonanzaCE	...	58.00	-1.83
BoozAllnH	.44f	20.99	-.12
BorgWrn s	.50	65.37	-.53
BostProp	2.60a	120.45	+.08
BostonSci	...	12.85	-.18
BoydGm	...	11.05	-.03
Brandyw	.60	15.73	+.09
Braskem	.55e	13.43	-.04
Brinker	.96	46.19	-.12
BrMySq	1.44	48.71	-.37
Brixmor n	.80	23.47	+.11
BroadrdgF	.84	41.20	+.04
Brookdale	...	34.14	-.50
BrkfldPrp	1.00	20.59	-.18
Brunswick	.40	41.26	-.79
Buenavent	.02e	11.01	-.39
BungeLt	1.36f	73.54	-.45
BurlStrs n	...	28.99	-.81
C&J Engy	...	32.43	-.36
CBL Asc	.98	19.68	-.03
CBRE Grp	...	u32.82	-.09
CBS A	.48	59.60	-1.16
CBS B	.48	59.50	-1.18
CBS Outd n	1.48	32.78	+.28
CF Inds	4.00	243.05	+1.98
CHC Grp n	...	7.35	+.07
CIT Grp	.60f	44.42	+.87
CMS Eng	1.08	30.21	+.29
CNH Indl	...	d9.34	-.01
CNO Fincl	.24	17.38	-.17
CPFL Eng	.37e	18.30	-.22
CRH	.85e	25.68	-.20
CST Brnds	.25	32.82	-.20
CSX	.64	31.15	+.12
CVR Engy	3.00	49.14	+.98
CVR Ptrs	1.75e	17.46	-.30
CVS Care	1.10	77.41	+.12
CYS Invest	1.28	8.77	-.02
Cabelas	...	d58.29	-.52
CblvsnNY	.60	18.20	-.15
CabotOG s	.08	34.09	-.40
CallGolf	.04	8.58	-.13
CallonPet	**...**	**10.60**	**-.71**
Calpine	...	22.88	-.02
CamdenPT	2.64	72.51	+.36
Cameco g	.40	19.20	-.11
Cameron	...	68.08	-.28
CampSp	1.25	44.14	-1.13
CdnNR gs	1.00	65.93	+.22
CdnNRs gs	.90	44.13	-1.06
CP Rwy g	1.40	182.69	-.10
CapOne	1.20	u84.90	+.89
CapsteadM	1.30e	13.26	+.01
CarboCer	1.20	146.09	+3.60
CardnlHlth	1.37f	71.01	+.37
CareFusion	...	44.53	-.03
CarMax	...	52.45	-.01
Carnival	1.00	36.61	-.28
Carters	.76	68.14	+.14
CashAm	.14	41.52	+.74
CatchMrk n	.50f	12.15	+.11
Caterpillar	2.80f	109.85	-.24
CedarF	2.80	50.29	+.84
CelSci rs	...	1.25	+.04
Celadon	.08	22.71	+.89
Celanese	1.00f	64.46	+.09
Cemex	.52t	13.21	-.13
Cemig pf s	1.40e	8.27	+.10
CenovusE	1.06f	31.05	-.57
Centene	...	77.09	-.01
CenterPnt	.95	24.90	+.18
CenElBras	.18e	3.03	+.03
CFCda g	.01	14.20	-.20
CntryLink	2.16	36.99	+.10
ChambStPr	.50	8.13	-.04
ChRvLab	...	53.09	-.29
Cheetah n	...	20.66	+.45
Chemtura	...	25.31	-.03
CheniereEn	...	70.55	-1.45
ChesEng	.35	27.46	-.80
Chevron	4.28f	129.26	...
ChicB&I	.28	68.38	-.44
Chicos	.30	16.41	-.03
Chimera	.36a	3.18	+.01
ChinaDigtl	.50e	4.40	-.09
ChiMYWnd	...	3.12	-.08
ChinaMble	2.14e	52.49	+1.29
Chipotle	...	597.45	-7.47
ChrisBnk	**...**	**9.25**	**-.78**
Chubb	2.00	94.04	+.10
ChurchDwt	1.24	68.12	+.63
CienaCorp	...	20.24	-.25
Cigna	.04	94.05	-.17
Cimarex	.64	138.64	-3.72
CinciBell	...	3.90	...
Cinemark	1.00	33.76	-.22
Citigroup	.04	49.29	+.87
Civeo n	...	26.69	+.06
CleanHarb	...	59.28	-1.02
CliffsNRs	.60	14.97	+.38
Clorox	2.96f	92.49	-.64
CloudPeak	...	16.78	+.13
Coach	1.35	d33.59	-.40
CobaltIEn	...	16.57	-.14
CocaCE	1.00	48.22	-.24
Coeur	...	8.37	-.41
Colfax	...	72.45	-.84
ColgPalm	1.44	69.66	-.13
ColonyFncl	1.44f	22.90	-.02
ColumPT n	1.20	25.86	-.10
Comerica	.80f	51.87	+1.33
CmclMtls	.48	17.38	+.20
CmwREIT	...	26.75	-.35
CmtyBkSy	1.12	36.11	+.13
CmtyHlt	...	42.60	+.28
CBD-Pao	.44e	47.10	+.16
CompSci	.92f	62.71	+.01
ComstkRs	**.50**	**24.91**	**-1.53**
Con-Way	.40	49.34	+.32
ConAgra	1.00	30.95	+.06
ConchoRes	...	141.86	-6.14
ConocoPhil	2.92f	84.71	-1.13
ConsolEngy	.25	42.51	-1.05
ConEd	2.52	56.38	+.44
ConstellA	...	88.61	-1.29
Constellm	...	30.95	-.32
ContainSt n	...	23.85	-.65
ContlRes	...	146.68	-5.11
Cnvrgys	.28f	20.77	-.01
CooperCo	.06	150.78	+.39
CooperTire	.42	29.59	-.21
CopaHold	3.84	150.12	+4.59
Copel	.95e	u16.13	-.11
CoreLabs	2.00	164.82	+1.96
CoreLogic	...	29.58	-.13
CornstProg	.93	4.58	-.01
Corning	.40	21.96	+.05
CorpOffP	1.10	28.59	-.16
CorrectnCp	2.04	33.16	-.23
Cosan Ltd	.30e	12.89	+.03
Coty	.20	17.52	+.33
CousPrp	.30	12.49	+.01
CovantaH	1.00f	20.61	+.03
Covidien	1.28	90.50	-.62
Credicp	1.90e	148.30	-2.35
CSVInvNG	...	3.91	+.17
CSVLgNGs	...	17.73	-.77
CredSuiss	.79e	28.91	+.17
CrstwdMid	1.64	22.60	+.22
CrwnCstle	1.40	74.15	-.70
CrownHold	...	u51.10	+.14
CubeSmart	.52	18.36	-.16
Cummins	3.12f	151.89	-.67
Cvent n	...	26.25	-1.03
D-E-F			
DCT Indl	.28	8.16	...
DDR Corp	.62	17.92	+.09
DNP Selct	.78	10.20	-.03
DR Horton	.15	24.17	+.07
DSW Inc s	.75	27.29	-.11
DTE	2.76f	76.06	+.66
DanaHldg	.20	23.44	-.49
Danaher	.40	78.24	-.57
DarlingIng	...	19.65	-.22
DaVitaH s	...	u73.26	-.31
DeVryEd	.34	43.30	-.29
DeanFds rs	.28	17.38	-.03
DeckrsOut	...	82.85	-.16
Deere	2.40f	88.56	+.05
DejourE g	...	.23	...
Delek	.60a	28.94	+.49
DelphiAuto	1.00	69.55	-.20
DeltaAir	.36f	38.03	+.65
DenburyR	.25	17.43	-.18
DenisnM g	...	1.21	-.04
DeutschBk	1.02e	36.11	+.65
DBGoldDS	...	6.40	+.11
DevonE	.96	76.50	-1.31
Diageo	3.09e	126.04	-1.47
DiaOffs	.50a	49.34	+.77
DiamRk	.41	12.92	+.05
DianaShip	...	10.09	-.05
DicksSptg	.50	44.48	+.04
Diebold	1.15	38.04	-.22
DigitalRlt	3.32	60.39	+.42
Dillards	.24	115.50	-1.47
DirSPBr rs	...	25.33	+.14
DxGldBll rs	**...**	**42.57**	**-4.02**
DrxFnBear	...	d17.10	-.30
DxEMBear	...	d29.95	+.09
DrxSCBear	...	15.30	+.45
DirGMBear	**...**	**11.84**	**+1.37**
DirGMnBull	**...**	**25.10**	**-3.79**
Dx30TBear	...	48.56	+.24
DrxEMBull	...	u32.91	-.07
DrxFnBull	...	u103.32	+1.86
DirDGdBr s	**...**	**17.49**	**+1.47**
DrxSCBull	1.19e	73.45	-2.21
DrxSPBull	...	77.69	-.45
Discover	.96f	u63.43	+.75
DolbyLab	...	42.60	-.22
DollarGen	...	55.94	-.70
DomRescs	2.40	69.52	+.62
Domtar g s	1.50f	40.38	-1.73
DoralFin	**...**	**5.32**	**-.34**
DEmmett	.80	29.24	+.01
Dover	1.50	88.12	-.83
DowChm	1.48	51.54	+.04
DrPepSnap	1.64	59.38	+.10
DresserR	...	60.30	-.50
DuPont	1.80	64.58	-.43
DukeEngy	3.18f	72.03	+.49
DukeRlty	.68	18.13	-.08
Dynegy	...	29.08	-.88
E-CDang	...	12.82	-.03
E-House	.20e	9.72	-.08
EMC Cp	.46f	26.86	-.06
EOG Res s	.50	113.44	-2.12
EP Engy n	...	21.22	-.44
EQT Corp	.12	102.66	-.33
EagleMat	.40	92.41	-.63
EastChem	1.40	85.89	-.89
Eaton	1.96	78.62	-.43
EatnVan	.88	37.35	-.18
EVTxMGlo	.98	10.38	+.02
EclipseR n	...	d22.80	-1.12
Ecolab	1.10	110.23	+.35
EdisonInt	1.42	56.55	+.59
EducRlty	.48f	u10.95	+.07
EdwLfSci	...	87.54	+.75
ElPasoPpl	2.60	35.64	-.10
EldorGld g	.06e	7.18	-.29
Embraer	.51e	39.03	-.57
EmeraldO	...	7.11	-.32
Emeritus	...	32.38	-.47
EmersonEl	1.72	67.50	+.24
Emulex	...	5.33	-.01
EnbrdgEPt	2.17	35.25	-.18
Enbridge	1.40	47.54	-.02
EnCana g	.28	21.45	-.50
EndvrIntl	...	1.24	+.04
EndvSilv g	**...**	**5.66**	**-.38**
Energen	.60	84.71	-1.65
Energizer	2.00	122.10	-.90
EngyTEq s	1.44f	57.34	...
EngyTsfr	3.74f	56.78	+.46
Enerpls g	1.08	23.18	-.48
ENSCO	3.00	54.56	+.48
Enservco	**...**	**2.96**	**+.38**
Entergy	3.32	77.53	+.33
EntPrPt	2.88f	77.38	-.18
Entravisn	.10a	5.92	-.09
EnvisnH n	...	33.99	-.22
EqualEn g	.20	5.45	...
Equifax	1.00	73.85	+.24
EqtyOne	.88	24.20	+.15
EqtyRsd	2.00	u64.63	+.36
Eros Intl n	...	14.87	+.14
EsteeLdr	.80	75.73	+.35
EverBank	.12	19.99	+.13
ExcoRes	.20	5.29	-.08
Exelis	.41	17.25	-.03
Exelon	1.24	32.85	-.04
Express	...	15.82	-.06
ExtStay n	.60	22.89	+.29
ExterranH	.60	43.43	-.99
ExtraSpce	1.88f	53.27	-.27
ExxonMbl	2.76f	102.39	-.29
FMC Corp	.60	69.11	+.29
FMC Tech	...	60.28	+.13
FNBCp PA	.48	12.62	+.11
FNF Grp n	...	27.30	-.17
FNFV Gp n	...	15.84	+.46
FS Invest n	.89a	10.57	+.05
FTI Cnslt	...	36.89	-.17
FamilyDlr	1.24	61.33	-.88
FedExCp	.80f	151.90	+.83
FelCor	.08	10.21	-.17
Ferrellgs	2.00	25.66	+.43
Ferro	...	12.86	-.30
FibriaCelu	...	10.14	-.03
FidNatInfo	.96	56.52	+.37
58.com n	...	49.24	+.58
FstAFin n	.96f	27.83	-.13
FstBcpPR	...	5.30	+.10
FstCwlth	.28	9.13	+.02
FstHorizon	.20	11.91	+.25
FMajSilv g	...	9.89	-.36
FstRepBk	.56f	55.00	+.78
FTDJlnet	...	58.95	-.42
FT RNG	.12e	21.90	-.38
FirstEngy	1.44	31.96	+.03
FleetMatic	...	31.20	+1.43
Fleetcor	...	132.24	-.23
FlowrsFds	.48f	21.03	-.08
Flowserve	.64	72.59	-1.04
Fluor	.84	77.95	+.13
FootLockr	.88	49.54	-.23
FordM	.50	17.54	-.01
ForestCA	...	19.68	+.09
ForestOil	...	2.27	-.01
Fortress	.32	7.43	-.02
FBHmSec	.48	37.44	-.51
FrancoN g	.80	54.79	-1.98
FrankRes s	.48	57.46	+.13
FrptMcM	1.25	38.29	-.41
Freescale	...	23.25	-.18
Frontline	...	2.63	-.11
Fusion-io	...	11.26	-.02
G-H-I			
GATX	1.32	66.44	-1.15
GMAC CpT	2.03	27.38	+.10
GNC	.64	35.49	+.50
GabMltT rt	...	.21	-.01
Gafisa SA	.07e	3.23	+.02
GamGldNR	1.08	10.87	-.14
GameStop	1.32	41.02	-.76
Gannett	.80	31.82	+.22
Gap	.88	39.67	-.55
GasLog	.48	27.28	-1.14
GastarExp	**...**	**7.86**	**-.55**
GenCorp	...	18.24	-.06
Generac	...	44.13	-.67
GnCable	.72	24.25	+.35
GenDynam	2.48	117.51	+.83
GenGrPrp	.60	24.08	...
GenMotors	1.20	37.58	-.12
Genpact	...	18.05	-.07
GenuPrt	2.30	86.58	-.69
Genworth	...	16.70	-.03
Gerdau	.15e	6.37	+.08
GiantInter	.23e	u11.92	+.02
Gigamon	...	12.20	-.02
GlaxoSKln	2.56e	53.32	-.26
GlimchRt	.40	11.04	+.08
GlobPay	.08	u73.60	-.35
GlbXSilvM	.07e	13.77	-.49
Globalstar	...	4.15	-.11
GolLinhas	...	6.26	+.20
GoldFLtd	.02e	3.80	-.05
GoldResrc	.12	4.82	-.08
Goldcrp g	.60	26.98	-.78
GoldStr g	**...**	**.55**	**-.04**
GoldS pfJ	1.38	24.50	+.03
GoldmanS	2.20	169.17	+2.17
GoodrPet	...	21.63	-.81
GovPrpIT	1.72	25.02	+.17
vjGrace	...	96.79	+2.45
GrafTech	...	9.70	-.20
Graingr	4.32f	245.84	+.96
GramrcyP	.14	6.09	-.10
GranTrra g	...	7.15	-.11
GraphPkg	...	11.77	+.03
GrayTelev	...	12.73	-.36
GtPanSilv g	**...**	**1.26**	**-.12**
GtPlainEn	.92	26.17	+.09
GreenHntr	**...**	**u2.85**	**+.35**
GreenbCos	.60	65.15	-.79
Greenhill	1.80	44.14	-.14
Group1	.68	82.22	-1.06
GpFnSnMx	.96e	13.20	+.04
GpTelevisa	.14e	34.92	-.06
Guess	.90	27.18	-.16
GugSPEW	1.03e	76.65	-.19
Guidewire	...	37.09	-.53
HCA Hldg	...	55.21	-.57
HCP Inc	2.18	41.55	+.11
HDFC Bk	.35e	47.21	+.44
HSBC	2.45e	51.35	+.27
HalconRes	**...**	**6.39**	**-.44**
Hallibrtn	.60	70.26	+.46
Hanesbrds	1.20	97.34	-.16
HarleyD	1.10	66.03	-1.29
Harman	1.20	114.90	-2.25
HarmonyG	...	3.06	-.09
Harsco	.82	26.22	-.20
HartfdFn	.60	36.42	-.01
HatterasF	2.05e	19.62	-.06
HawaiiEl	1.24	24.61	+.30
HltCrREIT	3.18	63.18	+.20
HlthcreTr	.57	12.15	...
HealthNet	...	42.93	-.16
HeclaM	.01e	3.18	-.13
HelixEn	...	24.51	+.06
HelmPayne	2.75f	112.93	-1.20
Hemisphrx	...	.29	-.01
Herbalife	...	64.65	+.17
HercTGC	1.24	16.61	+.16
Hersha	.24	6.75	-.04
Hershey	1.94	94.66	-.33
Hertz	...	29.19	+.25
Hess	1.00	97.83	-1.38
HewlettP	.64	34.15	...
Hexcel	...	41.05	-.22
HighwdPrp	1.70	42.10	-.20
Hillshire	.70	62.81	+.02
Hilton n	...	24.57	+.11
HollyFront	1.28f	44.94	+1.27
Honda	.81e	35.37	+.15
HonwllIntl	1.80	95.96	+.22
Hormel	.80	48.45	-.30
Hospira	...	50.75	-.45
HospPT	1.96	30.71	+.01
HostHotls	.60f	u22.85	+.09
HovnanE	...	4.46	-.04
Humana	1.12f	128.64	+.14
Huntsmn	.50	27.44	+.25
IAMGld g	...	3.76	-.18
ICICI Bk	.77e	48.89	+1.73
ING	...	13.58	-.23
ION Geoph	...	4.08	-.06
iShGold	...	12.54	-.12
iShGSCI	...	32.39	-.25
iSAstla	.99e	26.54	-.13
iShBelg	.61e	17.09	-.04
iShBrazil	1.55e	49.72	-.08
iShCanada	.62e	32.00	-.22
iShEMU	.94e	41.06	-.37
iSFrance	.74e	28.16	-.29
iShGerm	.63e	30.66	-.22
iSh HK	.72e	21.08	...
iShItaly	.34e	16.58	-.21
iShJapan	.17e	12.12	+.04
iSh SKor	.90e	64.31	-.04
iSMalasia	.52e	16.06	-.07
iShMexico	1.09e	69.87	+.07
iShNeth	.55e	24.74	-.19
iShSing	.45e	13.78	+.01
iShSpain	1.16e	41.10	-.31
iSTaiwn	.26e	u16.39	-.04
iSh UK	1.26e	20.84	+.04
iShFrntr100	.89e	38.71	-.30
iShSilver	...	19.88	-.22
iShS&P100	1.63e	u87.76	-.09
iShSelDiv	2.29e	75.91	-.10
iShChinaLC	.71e	38.40	...
iShTransp	1.17e	u149.48	+.54
iSCorSP500	3.55e	198.49	-.36
iShUSAgBd	2.41e	108.93	-.14
iShEMkts	.71e	44.20	-.03
iShiBoxIG	4.15e	118.67	-.13
iShEMBd	5.27e	115.19	-.13
iSSP500Gr	1.73e	106.00	-.43
iSSPGlbEn	1.14e	47.71	-.26
iSSP500Val	1.87e	90.94	+.06
iSh20 yrT	3.43e	112.86	-.23
iSh7-10yTB	2.31e	103.23	-.09
iShIntSelDv	1.86e	39.27	-.23
iSh1-3yTB	.24e	84.48	-.04
iS Eafe	2.23e	67.80	-.17
iSRusMCV	1.25e	71.85	-.04
iSCorSPMid	1.48e	141.06	-.47
iShiBxHYB	5.85e	94.30	-.15
iShMtgRE	1.80e	12.57	-.01
iSR1KVal	1.95e	101.28	+.04
iSR1KGr	1.22e	90.95	-.51
iSRus1K	1.83e	110.19	-.23
iSR2KVal	1.89e	100.00	-.66
iSR2KGr	1.00e	132.99	-1.78
iShR2K	1.48e	114.55	-1.14
iShCorHiDv	2.31e	75.41	-.32
iShUSPfd	2.58e	39.89	-.02
iShTech	1.06e	u98.13	-.27
iShREst	2.56e	72.59	-.02
iShHmCnst	.06e	23.74	-.07
iShUSEngy	.81e	56.06	-.29
iShCrSPSm	1.21e	109.12	-.90
iShEurope	1.54e	47.79	-.20
iStar	...	14.58	-.40
ITC Hold s	.57	35.38	+.08
ITT Corp	.44	47.19	-.35
ITT Ed	...	15.82	-.01
Idacorp	1.72	55.20	-.10
ITW	1.68	86.32	+.13
Imax Corp	...	25.87	-.82
ImmunoCll	...	1.06	-.03
IndepRT n	**.72**	**9.70**	**-.62**
IndiaGCap	**...**	**1.14**	**-.19**
Infoblox	...	12.06	-.19
Infosys	1.04e	53.37	-.30
IngerRd	1.00	61.59	-.64
IngrmM	...	28.83	+.06
Ingredion	1.68	77.00	-.39
InovioPh rs	...	9.70	-.28
IntegrysE	2.72	68.89	+.19
IntcntlExch	2.60	187.55	+1.04
IntCtlHtls	...	42.13	+.12
IntlGame	.44	15.50	...
IntPap	1.40	49.76	-.30
IntlRectif	...	28.19	+.11
Interpublic	.38	19.27	-.14
IntPotash	...	14.84	-.05
Intrexon n	**...**	**23.05**	**-1.78**
InvenSense	...	23.03	-.52
Invesco	1.00f	38.08	-.02
InvMtgCap	2.00e	17.24	-.02
InvSrInco	.31	4.96	-.01
InvRlEst	.52	8.69	-.06
IronMtn	1.08	35.05	-.31
IsoRay	...	2.75	-.13
ItauUnibH	.51r	15.38	+.11
J-K-L			
JGWPT n	...	11.15	+.12
JPMorgCh	1.60f	58.27	+1.98
JPMAlerian	2.32	51.50	-.06
Jabil	.32	20.68	+.06
JacobsEng	...	54.37	+.16
JanusCap	.32f	12.51	-.03
Jarden	...	57.82	-.67
JinkoSolar	...	27.66	+.41
JohnJn	2.80f	103.28	-2.10
JohnsnCtl	.88	50.93	-.48
JournalCm	...	8.62	-.13
JoyGlbl	.80f	60.15	-.80
Jumei n	...	28.27	-.78
JnprNtwk	...	24.17	+.04
JustEngy g	.84	d5.05	-.25
KAR Auct	1.00	31.32	-.03
KB Home	.10	17.62	+.04
KBR Inc	.32	23.05	-.24
KCG Hldg	...	11.34	-.11
KKR	1.56e	25.09	+.10
KT Corp	...	14.53	-.26
KC Southn	1.12	112.72	+.07
KapStone s	...	29.52	-.06
KateSpade	...	37.74	-.33
Kellogg	1.84	65.56	-.64
Kennamtl	.72	44.66	+.16
KeyEngy	...	8.27	-.15
Keycorp	.26	14.38	+.21
KimbClk	3.36	u113.79	+.77
Kimco	.90	23.23	-.07
KindME	5.52f	81.02	+.23
KindMorg	1.68f	36.17	+.20
KindrM wt	...	2.57	...
KingDEn n	...	19.88	-.52
Kinross g	...	4.12	-.14
KiteRlty	.26	6.42	-.03
KnightTr	.24	24.37	+.32
Knowles n	...	29.25	-.13
KodiakO g	...	u14.91	...
Kohls	1.56	51.33	+.33
KosmosEn	...	9.96	-.22
KrispKrm	...	15.80	+.49
Kroger	.66	49.33	+.07
L Brands	1.36a	58.55	-.51
L-3 Com	2.40	120.82	+.20
LaQuinta n	...	18.74	-.11
LabCp	...	105.14	+.04
LadThalFn	...	3.72	+.12
LkShrGld g	...	1.13	+.01
Lannett	...	47.09	-.31
LaredoPet	...	28.08	-.72
LVSands	2.00	74.22	-.73
LaSalleH	1.50f	35.97	+.01
Latam Air	...	13.43	-.09
Lazard	1.20	50.95	-.16
LeapFrog	...	7.33	-.17
LearCorp	.80	u95.49	+.63
LeggMason	.64f	50.40	-.12
LeggPlat	1.20	32.96	-.71
LeidosHld	1.28	37.28	-.02
LejuHldg n	...	11.79	-.06
LennarA	.16	39.89	-.16
LeucNatl	.25	25.36	-.25
Level3	...	45.32	-.35
LexRltyTr	.68f	11.19	-.01
Lexmark	**1.44f**	**46.02**	**-3.42**
Libbey	**...**	**24.66**	**-1.47**
LbtyASE	.39e	6.00	-.02
LibtProp	1.90	38.10	+.18
LifeLock	...	12.72	-.30
LillyEli	1.96	62.86	-.15
LincNat	.72f	52.68	+.06
LinkedIn	...	158.51	-1.19
LionsGt g	.20	29.67	+.94
LiveNatn	...	23.91	-.18
LloydBkg	...	5.09	+.02
LockhdM	5.32	162.62	+.81
Loews	.25	44.16	+.27
Lorillard	**2.46**	**60.17**	**-7.05**
LaPac	...	14.03	-.11
LumberLiq	...	d53.85	-1.30
LyonBas A	2.80f	98.47	-.52
M-N-O			
M&T Bk	2.80	123.17	+1.54
MBIA	...	9.48	-.07
MDC	1.00	29.07	-.05
MDU Res	.71	33.39	-.02
MFA Fncl	.80	8.33	+.04
MGIC Inv	...	8.35	-.03
MGM Rsts	...	25.49	-.19
MRC Glbl	...	27.42	-.04
MSC Ind	1.32	89.58	+.11
MSCI Inc	...	46.39	+.02
Macerich	2.48	67.73	-.17
MackCali	.60m	20.95	-.05
Macquarie	3.80f	u69.61	-.20
Macys	1.25f	56.70	-1.13
MagHRes	...	7.29	-.24
Mallinckdt	...	76.31	-.70
Manitowoc	.08	31.63	-.29
ManpwrGp	.98f	82.51	-.83
Manulife g	.52	u20.43	+.02
MarathnO	.76	39.31	-.38
MarathPet	1.68	79.02	+.94
MVJrGold	...	41.47	-1.88
MVIndiaSC	.14e	47.38	+1.23
MktVGold	.19e	25.78	-.82
MV OilSvc	.54e	56.42	-.15
MV Semi	.66e	50.56	-.12
MktVRus	.74e	26.34	-.25
MarkWest	3.48f	71.90	+.75
MarshM	1.12f	51.93	-.39
MartMM	1.60	129.52	...
Masco	.36f	21.13	-.13
MastThera	...	.60	-.02
Mastec	...	29.98	-.23
MasterCd s	.44	78.32	+.99
MatadorRs	**...**	**25.49**	**-1.40**
McClatchy	...	5.24	-.13
McCorm	1.48	69.91	-.50
McDrmInt	...	7.45	-.02
McDnlds	3.24	100.30	-.17
McGrwH	1.20	83.29	+.41
McKesson	.96	188.77	-1.64
McEwenM	**...**	**2.73**	**-.20**
MeadJohn	1.50	u92.62	-.25
MeadWvco	1.00a	43.98	-.15
Mechel	**...**	**1.96**	**+.18**
MedProp	.84	13.08	+.09
MedleyCap	1.48	12.99	-.08
Mednax s	...	56.91	+.24
Medtrnic	1.22f	63.56	-.48
Merck	1.76	57.91	-.27
Meritage	...	41.31	-.30
Meritor	...	12.59	-.30
MerL pfD	1.75	25.95	-.05
MerL pfE	1.78	25.88	-.14
MerL pfF	1.82	25.99	...
Metalico	**...**	**1.47**	**+.26**
MetLife	1.40	56.14	...
MKors	**...**	**79.44**	**-6.23**
MidAApt	2.92	u73.44	+.46
MdwGold g	...	.90	-.01
MillenMda	...	3.63	-.06
MillerEnR	**...**	**5.40**	**-.39**
MindrayM	.50e	31.50	-.12
MitsuUFJ	...	5.98	+.04
MobileTele	1.11e	19.21	-.04
Mohawk	...	131.67	+.20
MolsCoorB	1.48	72.53	-.43
Molycorp	...	2.10	-.08
MonRE	.60	10.28	+.03
Monsanto	1.72	119.98	-.02
MonstrWw	...	6.31	-.11
Moodys	1.12	u90.14	+.40
MorgStan	.40f	32.00	+.19
Mosaic	1.00	47.47	-.13
MotrlaSolu	1.24	65.49	-.59
MuellerWat	.07	8.41	-.08
MurphO	1.25b	65.03	-.61
MurpUSA n	...	47.26	-1.19
NCI BldSy	...	19.00	+.25
NCR Corp	...	32.87	-.51
NQ Mobile	...	4.44	-.07
NRG Egy	.56f	33.23	-.46
Nabors	.16	28.44	-.47
NBGreece	...	3.47	-.05
NatFuGas	1.54f	74.19	-.56
NatGrid	3.48e	75.68	+.76
NOilVarco	1.84f	83.88	+.13
NatRetPrp	1.68f	37.64	+.04
Nationstar	...	34.10	-.90
NavideaBio	...	1.34	-.04
Navios	.24	8.60	-.27
Navistar	...	37.26	+.17
NetSuite	...	80.25	-1.10
Neuralstem	...	3.33	-.10
NeuStar	...	26.89	+.28
NwGold g	...	6.13	-.25
NewOriEd	**.35e**	**24.70**	**-1.31**
NewResid	.70a	6.36	-.08
NY&Co	**...**	**d3.48**	**-.20**
NY CmtyB	1.00	16.17	+.10
NY REIT n	.46	10.85	+.10
Newcastle	.40b	4.72	-.04
NewellRub	.68f	31.56	-.17
NewfldExp	...	41.47	-.86
NewmtM	.10m	24.69	-.63
NewpkRes	...	11.62	-.18
NiSource	1.04f	38.74	-.03
NielsenNV	1.00f	48.53	-.14
NikeB	.96	78.03	+.08
NimbleSt n	...	26.22	-.42
NobleCorp	1.50	32.28	+.06
NobleEngy	.72f	74.16	-.67
NokiaCp	.51e	7.44	-.06
Nomura	...	6.58	-.07
NorandaAl	.04	4.06	-.02
NordicAm	.92	9.06	...
Nordion g	...	12.95	+.02
Nordstrm	1.32	68.05	-.71
NorflkSo	2.16	u104.35	-.08
NA Pall g	...	.29	-.01
NthStAst n	...	19.25	-.69
NoestUt	1.57	45.40	+.23
NthnO&G	...	15.70	-.74
NthnTEn	2.17e	25.85	-.02
NorthropG	2.80f	123.15	+.81
NStarRlt	...	16.83	-.12
NovaGld g	...	3.83	-.14
Novartis	2.72e	90.14	-.11
NovoNord s	.84e	45.75	-.16
NOW Inc n	...	34.59	-.25
NuSkin	1.38	69.67	-.29
Nucor	1.48	49.60	+.37
NustarEn	4.38	u66.76	+1.88
NustarGP	2.18	u40.38	+1.10
NvCredStr	.52	9.25	-.02
NuvMuVal	.43a	9.32	-.04
OGE Engy	.90	37.47	+.16
OasisPet	...	53.49	-1.76
OcciPet	2.88	99.52	-1.70
Oceaneerg	1.08f	73.17	-.09
Och-Ziff	1.74e	13.61	+.22
OcwenFn	...	36.54	+.20
OfficeDpt	...	5.11	-.01
Oi SA C	**.14e**	**.68**	**-.04**
Oi SA	.14e	.68	+.01
OilStates	...	62.41	-.62
OldRepub	.73	16.64	+.01
Olin	.80	26.20	-.06
OmegaHlt	2.04f	37.81	+.10
Omncre	.80	65.06	-.32
Omnicom	2.00f	71.02	-.13
ONEOK	2.24f	66.41	-.27
OpkoHlth	...	8.73	-.13
Oracle	.48	40.54	+.05
Orange	1.10e	15.44	-.21
Orbitz	...	8.85	+.04
Organovo	**...**	**7.40**	**-.56**
OshkoshCp	.60	54.84	-.04
OwensCorn	.64	36.95	-.12
OwensIll	...	34.18	-.22
P-Q-R			
PBF Engy	1.20	27.79	+.39
PG&E Cp	1.82	47.29	+.36
PHH Corp	...	24.22	+.35
Pim0-5HYCp	4.39e	106.31	-.08
PNC	1.92	88.24	+1.12
POSCO	1.77e	71.97	-.23
PPG	2.68f	205.56	-2.43
PPL Corp	1.49	33.53	+.15
PVH Corp	.15	d111.72	-.94
PacDrillng	...	9.99	+.22
PackAmer	1.60	67.99	-.84
PallCorp	1.10	81.75	-.44
PaloAltNet	...	75.98	-.24
PampaEng	...	10.85	-.11
Pandora	...	26.60	-.31
ParaG&S	...	.96	-.02
ParkDrl	...	6.40	-.17
ParkerHan	1.92	123.49	+.47
Parkwy	.75	21.13	-.07
ParsleyE n	...	22.61	-.58
PeabdyE	.34	15.94	+.10
Pengrth g	.48	6.62	-.09
PennVa	...	14.93	-.64
PennWst g	.56	8.74	-.30
Penney	...	8.55	-.06
PennaRE	.80	19.08	-.07
PennyMac	2.36	21.85	+.06
Pentair	1.20f	72.50	+.26
PepcoHold	1.08	27.46	-.06
PerkElm	.28	46.25	-.54
Perrigo	.42	153.44	-5.41
PetChina	5.16e	u129.48	-.27
PetroArg	...	6.77	-.35
PetrbrsA	.85e	17.29	+.10
Petrobras	.46e	15.84	-.04
Petrologis	1.42e	14.15	-.06
PtroqstE	...	6.58	-.27
Pfizer	1.04	30.41	+.17
PhilipMor	3.76	84.59	-1.36
PhilipsNV	1.10e	31.58	-.32
Phillips66	2.00	81.12	+1.17
PhysRltT n	.90	14.40	...
PiedmOfc	.80	19.19	+.11
Pier 1	.24	15.03	-.40
PimcoHiI	1.46	13.38	+.04
PinnclEnt	...	24.84	-.11
PinnaclFds	.84	30.67	-.75
PinWst	2.27	56.00	...
PionEnSvc	...	u17.54	-.53
PioNtrl	.08	219.91	-4.75
PitnyBw	.75	u28.18	+.05
PlainsAAP	2.58f	58.26	-.08
PlainsGP n	.73f	30.25	+.22
PlumCrk	1.76	44.32	+.06
Polaris	1.92	130.71	-2.49
PolyOne	.32	41.92	-.28
PortglTel	.14e	d2.55	+.01
Potash	1.40	35.83	-.22
PwshDB	...	25.61	-.24
PS Agri	...	26.24	-.11
PS USDBull	...	21.44	+.07
PwShMda	.09e	25.16	-.11
PS SrLoan	.99e	24.82	-.07
PS SP LwV	.85e	35.33	-.05
PwShPfd	.90e	14.58	...
PShEMSov	1.27e	29.08	-.05
PSIndia	.13e	21.19	+.10
PowerSec	...	8.71	-.16
Praxair	2.60	132.66	+.25
PrecCastpt	.12	259.51	+.23
PrecDrill	.24	13.40	-.25
Pretium g	**...**	**8.09**	**-.46**
Primero g	...	7.79	-.32
PrinFncl	1.28f	51.74	+.10
ProLogis	1.32	41.46	-.13
ProShtQQQ	...	d16.40	+.07
ProShtS&P	...	23.17	+.04
ProUltQQQ	.18e	u117.52	-.82
ProUltSP	.29e	117.53	-.41
ProUShD30	...	d25.24	-.02
ProShtR2K	...	16.55	+.17
ProUltR2K	...	83.36	-1.70
ProSht20Tr	...	28.88	+.07
PUltSP500	.11e	117.36	-.61
PUVixST rs	...	25.38	+.86
PrUltSlv rs	...	68.94	-1.41
ProVixSTF	...	18.63	+.32
PrShtVix s	...	89.52	-1.69
PrUltCrude	...	35.30	-.89
PrUShCrde	...	27.21	+.64
ProUShEuro	...	17.38	+.15
ProctGam	2.57	81.26	-.06
ProgsvCp	1.00e	24.40	-.01
ProUShSP	...	25.02	+.09
PrUShDow	...	d24.81	-.02
PUShQQQ rs	...	d48.19	+.34
ProUShL20	...	60.98	+.18
PUSR2K rs	...	45.75	+.85
PShtR2K rs	...	39.02	+1.10
PUShSPX rs	...	46.42	+.23
ProtLife	.96f	69.47	+.01
Prudentl	2.12	90.64	+.03
PSEG	1.48	37.32	-.08
PubStrg	5.60	172.18	+.04
PulteGrp	.20	19.68	+.05
QEP Res	.08	33.64	-.19
Qihoo360	...	89.93	-.13
QuantaSvc	...	34.88	-.08
QntmDSS	...	1.25	+.01
QstDiag	1.32	60.90	+.67
QuestRM g	...	d.23	-.01
Questar	.76f	23.81	-.06
QksilvRes	...	2.26	-.10
Quiksilvr	...	3.39	-.02
QuintTrn	...	55.10	+.08
RAIT Fin	.72f	8.21	+.08
RBS pfG	...	24.05	+.02
RCS Cap	.72	20.78	-.54
RLJ LodgT	.88	29.14	-.05
RPC	.42	23.32	+.02
RPM	.96	44.78	-.22
RSP Per n	...	27.96	-.93
Rackspace	...	31.69	-.46
RadianGrp	.01	13.68	-.18
RadioShk	...	.82	-.01
RallySoft	...	9.90	-.36
RLauren	1.80	158.86	-.60
RangeRs	.16	80.53	-1.45
RayAdvM n	...	43.49	+.94
Rayonier	1.96	35.05	...
Raytheon	2.42	94.56	+.60
Realogy	...	37.29	+.15
RltyInco	2.19	45.38	+.01
RedHat	...	54.39	-.83
RegalEnt	.88	20.40	+.02
RegncyEn	1.92f	31.84	+.05
RegionsFn	.20f	10.73	+.11
ReneSola	...	2.62	-.09
Renren	...	3.25	+.04
RepubSvc	1.04	37.03	+.01
ResMed	1.00	49.14	-.18
ResoluteEn	...	7.66	-.28
ResrceCap	.80	5.57	-.01
RestorHdw	...	84.62	-.63
RetailProp	.66	15.57	-.06
RexAmRes	...	u83.74	+.10
RexahnPh	...	.80	-.00
Rexnord	...	29.23	-.06
ReynAmer	**2.68**	**58.84**	**-4.34**
RiceEngy n	...	25.97	-.63
RingCent n	...	14.87	-.22
RioTinto	1.94e	56.34	+.64
RiteAid	...	7.08	-.11
RobtHalf	.72	47.60	-.27
RockTen	1.40	101.04	-.50
RockwlAut	2.32	123.24	-.32
RockColl	1.20	79.40	+.29
RockwdH	**1.80**	**u83.14**	**+7.44**
RogCm gs	1.83f	38.30	-.85
Roper	.80	144.69	-.29
Roundys	...	4.86	-.12
Rowan	.40	31.71	+.32
RBScotInd	...	11.21	+.32
RBSct prN	1.59	24.12	...
RylCarb	1.00	54.96	-.12
RoyDShllB	3.76f	86.79	-.09
RoyDShllA	3.76f	82.00	-.24
Rubicon g	...	1.52	-.05
RubiconP n	...	d10.45	-.52
RuckusW	...	11.44	-.16
Ryder	1.48f	88.49	+.06
Ryland	.12	37.84	+.10
S-T-U			
SAP SE	1.37e	78.12	-.95
SCANA	2.10	52.83	+.20
SK Tlcm	...	25.86	-.50
SLGreen	2.00	110.28	+.78
SM Energy	.10	77.53	-1.39
SpdrDJIA	3.58e	u170.38	+.09
SpdrGold	...	124.53	-1.19
SpdrEuro50	1.28e	42.08	-.34
SP Mid	2.33e	256.87	-.89
S&P500ETF	3.58e	197.23	-.37
SpdrBiot	1.07e	141.76	-5.69
SpdrHome	.13e	31.11	-.26
SpdrS&PBk	.44e	33.30	+.37
SpdrBarcCv	1.66e	50.33	-.04
SpdrShTHiY	1.55e	30.68	-.06
SpdrLehHY	2.90e	41.38	-.04
SpdrS&P RB	.60e	40.12	+.35
SpdrRetl	.63e	85.24	-.54
SpdrOGEx	.50e	77.53	-1.78
SpdrMetM	.51e	41.28	-.40
SABESP	.31e	10.42	-.29
Safeway	.92f	34.45	-.12
StJoe	...	24.08	...
StJude	1.08	68.28	-1.33
Salesforce	...	53.74	-.99
SallyBty	...	25.01	+.01
SamsO&G	...	.44	-.01
SanchezEn	...	32.50	-1.19
SandRdge	...	6.41	-.15
SandstG g	...	6.70	-.30
Sanofi	1.91e	51.43	-.48
SantCUSA n	.15p	19.65	+.29
Schlmbrg	1.60	114.46	-1.48
SchwUSMkt	.83e	47.86	-.12
SchwUSLgC	.83e	47.10	-.10
Schwab	.24	27.43	-.06
ScorpioTk	.36f	9.85	+.05
ScrippsNet	.80	80.89	-.04
SeabGld g	...	8.61	-.19
SeadrillLtd	4.00f	38.38	+.13
SealAir	.52	33.63	+.24
SeaWorld	.84f	28.37	-.01
SelMedHld	.40	15.40	-.03
SemiMfg	...	4.87	+.07
SempraEn	2.64	101.81	+.66
SenHous	1.56	23.98	-.02
SensataT	...	u48.22	+.03
ServiceCp	.32	20.68	-.21
ServcNow	...	56.02	-1.53
SevSevE n	...	25.23	-.26
Sherwin	2.20	202.32	-.90
SibanyeG	.43e	10.01	-.13
SiderurNac	**.36e**	**5.20**	**+.29**
SignetJwlrs	.72	112.55	+.08
SilverBull	...	.28	-.01
SilvWhtn g	.33e	25.62	-.96
SilvrcpM g	.02	1.97	-.10
SimonProp	5.20f	170.27	+.86
SixFlags	1.88	40.98	-.59
Skechers	...	46.54	+.38
SmithAO	.60	47.64	-.38
Smucker	2.32	105.60	-.82
SocQ&M	.89e	29.49	+1.05
SonyCp	.25e	16.53	-.14
Sothebys	.40a	39.13	-.96
SouFun s	.20e	10.12	-.11
SouthnCo	2.10f	44.47	+.29
SthnCopper	.46e	32.81	-.29
SwstAirl	.24f	u27.90	+.30
SwstnEngy	...	42.40	-.28
Spansion	...	21.69	-.35
SpectraEn	1.34	42.51	-.25
SpiritAero	...	33.71	-.39
SpiritRC n	.66	11.38	-.02
Sprint	...	8.11	-.33
SprottSilv	...	8.24	-.16
SprottGold	...	10.75	-.09
SP Matls	.93e	49.50	-.10
SP HlthC	.85e	61.29	-.53
SP CnSt	1.11e	45.02	-.40
SP Consum	.86e	67.35	-.23
SP Engy	1.68e	98.82	-.43
SPDR Fncl	.35e	22.99	+.16
SP Inds	.94e	54.41	+.03
SP Tech	.66e	u39.13	-.07
SP Util	1.47e	42.56	+.22
StdPac	...	8.14	-.04
StanBlkDk	2.00	85.65	-.74
StarwdHtl	1.40a	82.83	-.55
StarwdPT	1.92	23.55	-.01
StarWay n	...	26.11	-.22
StateStr	1.20f	69.11	+.53
StateSt pfD	...	26.20	-.05
Statoil ASA	1.14e	30.19	-.04
Steelcse	.42f	15.49	+.13
StillwtrM	...	18.19	-.14
StoneEngy	...	40.69	-1.71
StratHotels	...	11.84	...
Stryker	1.22	82.74	-.71
SumitMitsu	...	8.21	-.04
Suncor gs	.92	41.13	-.73
SunEdison	...	23.35	-.40
SunstnHtl	.20	14.80	-.04
SupEnrgy	.32	35.89	-.30
Supvalu	...	8.25	-.07
SwERCmTR	...	8.27	-.06
SwftEng	...	12.23	-.43
SwiftTrans	...	24.86	+.11
SynergyRs	**...**	**11.65**	**-.67**
Syngenta	2.27e	72.57	-.55
Synovus rs	.28	24.42	+.31
Sysco	1.16	36.86	+.02
T-MobileUS	...	32.10	-.92
TAL Educ	...	27.87	-.47
TCF Fncl	.20	16.36	+.18
TCW Strat	.29	5.53	-.04
TD Ameritr	.48a	30.95	-.36
TE Connect	1.16f	63.08	-.12
TIM Part	.39e	27.18	+.13
TJX	.70	53.94	+.49
TRWAuto	...	101.20	-.75
TableauA	...	61.05	-2.74
TaiwSemi	.50e	22.47	-.19
TalismE g	.27	9.89	-.15
TangerFac	.96	35.30	-.02
Target	2.08f	60.71	+.53
Taseko	**...**	**2.33**	**-.15**
TataMotors	.17e	41.58	+.55
Taubmn	2.16	76.89	+.21
TeamHlth	...	49.02	-.42
TeckRes g	.90	23.60	-.39
Teledyne	...	95.33	-.14
TelefBrasil	.76e	19.85	-.07
TelefEsp	1.03e	16.44	-.11
TelData	.54	25.27	-.21
TempurSly	...	60.51	-.83
Tenaris	.86e	45.10	-.39
TenetHlth	...	44.97	-.05
Teradata	...	41.49	-.56
Teradyn	.24	19.84	-.16
Terex	.20	39.05	-.68
Tesoro	1.00	60.74	+1.36
TetraTech	...	11.09	-.20
TevaPhrm	1.34e	54.40	-.24
Textron	.08	38.37	-.19
TherapMD	**...**	**4.35**	**-.28**
ThermoFis	.60	118.00	+.20
ThomCrk g	...	2.82	-.07
ThomsonR	1.32	36.77	-.28
Thor Inds	.92a	54.03	-.35
3D Sys	...	56.98	-.63
3M Co	3.42	145.06	+.06
Tidwtr	1.00	50.33	+.12
Tiffany	1.52f	101.11	+.08
Time n	...	u25.38	+.13
TW Cable	3.00	149.31	-.78
TimeWarn	1.27b	71.01	-.67
Timken	1.00	47.54	-.31
TimknStl n	...	43.53	+.62
Timmins g	**...**	**1.69**	**-.13**
Titan Intl	.02	15.65	-.18
TollBros	...	35.44	-.15
Torchmrk s	.51	55.68	+.43
TorDBk gs	1.88	51.37	-.15
Total SA	3.19e	67.88	-1.57
TotalSys	.40	31.74	-.15
TrCda g	1.92	u49.67	+.19
Transocn	3.00f	43.61	+.23
TrGasSur	...	3.04	-.09
Travelers	2.20f	95.95	+.39
TriPointe	...	14.85	-.38
TriangPet	**...**	**10.93**	**-.60**
TrinaSolar	...	11.86	+.10
Trinity s	.40f	44.44	-.28
TriumphGp	.16	66.20	+.21
Tronox	1.00	25.10	-.02
Trulia	...	40.03	-1.20
TurqHillRs	...	3.51	-.01
22ndCentry	**...**	**2.68**	**-.24**
Twitter n	...	37.88	-.43
TwoHrbInv	1.06e	10.43	+.04
TycoIntl	.72	45.40	+.13
Tyson	.30	39.26	-.59
UBS AG	.28e	18.53	+.07
UDR	1.04	28.81	+.16
UGI Corp	1.18f	50.49	+.06
URS	.88	u58.56	+.16
US Geoth	...	.65	+.03
US Silica	.50	55.97	+.15
USANA	**...**	**73.73**	**-4.18**
USEC Inc	**...**	**4.76**	**-.48**
USG	...	27.82	-.27
UltraPt g	...	26.63	-.07
UndArmr s	...	58.37	-.61
UnilevNV	1.48e	42.62	-.40
Unilever	1.48e	44.86	-.34
UnionPac s	1.82	101.37	+.28
UtdContl	...	45.22	+.30
UtdMicro	.08e	2.56	-.02
UPS B	2.68	104.29	+.84
UtdRentals	...	u107.66	-1.84
US Bancrp	.98f	43.30	+.25
US NGas	...	22.53	-.36
US OilFd	...	36.88	-.44
USSteel	.20	25.97	-.19
UtdTech	2.36	114.84	-.04
UtdhlthGp	1.50f	u83.90	-.37
UnivHlthS	.20	91.83	-.39
UnumGrp	.66f	35.09	+.16
Ur-Energy	...	1.13	-.01
UraniumEn	...	1.53	-.02
V-W-X-Y-Z			
VF Corp s	1.05	62.61	...
VaalcoE	...	6.87	-.07
Vale SA	.84e	14.00	+.11
Vale SA pf	.72e	12.62	+.08
ValeantPh	...	119.45	-1.63
ValeroE	1.00	50.28	+.35
Validus	1.20a	38.91	+.27
VlyNBcp	.44	9.91	+.12
Valmont	1.50f	148.32	-.48
VangSTBd	1.10e	80.16	-.04
VangTotBd	2.18e	81.86	-.06
VanHiDvY	1.84e	66.74	-.10
VangGrth	1.17e	99.28	-.50
VangTSM	1.88e	101.97	-.26
VangValu	1.79e	81.65	+.05
VanSP500 rs	3.31e	180.85	-.31
VangREIT	2.73e	75.96	+.05
VangDivAp	1.49e	77.99	-.24
VangAllW	1.62e	52.15	-.18
VangEmg	1.11e	u44.26	-.06
VangEur	2.31e	58.93	-.25
VangFTSE	1.33e	42.21	-.13
VangInfT	.94e	u97.73	-.29
VantageDrl	...	1.93	+.02
Vantiv	...	u34.55	+.03
VectorGp	1.60	20.65	-.48
VeevaSys n	**...**	**23.38**	**-1.23**
Ventas	2.90	64.00	-.24
VeriFone	...	35.14	-.35
Veritiv n	...	38.72	+.44
VerizonCm	2.12	50.71	+.18
ViolinM n	...	3.95	-.05
Vipshop	...	196.91	-.55
Visa	1.60	221.78	+.75
VishayInt	.24	15.19	+.04
Visteon	...	97.70	-.91
VMware	...	94.82	-1.15
Vonage	...	3.53	-.11
Vornado	2.92	107.00	+.02
Voxeljet n	...	19.93	-.64
VoyaFincl	.04	36.82	-.09
VoyaGlbDv	.91	9.65	-.03
VoyaPrRTr	.34	5.72	-.01
VulcanM	.24f	64.20	-.17
W&T Off	.40a	14.76	-.76
WP Carey	3.60f	65.77	+.12
WPX Engy	...	21.55	-.48
WaddellR	1.36	58.72	+.49
Walgrn	1.26	71.59	+.10
WalterEn	.04	5.43	-.14
WalterInv	...	28.39	+.78
WashPrm n	...	19.08	-.17
WsteMInc	1.50	44.51	+.11
Waters	...	101.90	-1.39
WeathfIntl	...	22.17	-.27
WtWatch	...	d19.25	-.25
WeinRlt	1.30	33.49	-.08
Wellcare	...	74.21	-1.87
WellPoint	1.75	u112.77	-.38
WellsFargo	1.40f	51.35	+.04
WestarEn	1.40	36.79	+.17
WstnAlliB	...	24.46	+.42
WstAstMtg	4.59e	13.91	+.02
WstnRefin	1.04	40.83	+.63
WstnUnion	.50	17.28	-.18
WestlkCh s	.50	84.47	-.18
Weyerhsr	.88	32.29	+.05
Whrlpl	3.00f	139.97	+.66
WhiteWave	...	31.09	-.17
WhitingPet	...	u83.80	-.78
WmsCos	1.70f	57.87	-.46
WmsPtrs	3.62f	54.41	+.31
WmsSon	1.32	70.22	-.76
WillisGp	1.20	42.40	-.35
Wipro	.13e	12.07	-.02
WiscEngy	1.56	44.97	+.17
WT EurHdg	1.06e	57.43	-.18
WTEurSC	1.28e	58.81	-.31
WTJpHedg	1.54e	49.75	+.15
WT India	.15e	22.00	+.25
WolvWW s	.24	25.64	-.81
Workday	...	79.47	-2.05
WldW Ent	.48	11.93	-.15
Wyndham	1.40	76.48	-.29
XL Grp	.64	u34.16	+.16
XPO Logis	...	27.58	-.17
XcelEngy	1.20	31.54	+.20
Xylem	.51	37.23	-.29
YPF Soc	.15e	36.47	-.73
Yamana g	.15	8.04	-.13
Yelp	...	69.02	-2.09
YingliGrn	...	3.51	+.12
YoukuTud	...	20.71	-.77
YumBrnds	1.48	u83.18	-.11
ZBB En rs	...	1.69	+.06
Zimmer	.88	102.74	-.52
Zoetis	.29	32.39	-.34

Stocks in bold changed 5% or more in price from the previous day.

Stock Footnotes: g - Dividends and earnings in Canadian dollars. h - Does not meet continued-listing standards. lf - Late filing with SEC. n - Stock was a new issue in the last year. The 52-week high and low figures date only from the beginning of trading. pf - Preferred stock issue. rs - Stock has undergone a reverse stock split of at least 50% within the past year. s - Stock has split by at least 20 percent within the last year. vj - Company in bankruptcy or receivership, or being reorganized under the bankruptcy law. Appears in front of the name. **Dividend Footnotes:** a - Extra dividends were paid, but are not included. b - Annual rate plus stock. c - Liquidating dividend. e - Amount declared or paid in last 12 months. f - Current annual rate, which was increased by most recent dividend announcement. i - Sum of dividends paid after stock split, no regular rate. j - Sum of dividends paid this year. Most recent dividend was omitted or deferred. k - Declared or paid this year, a cumulative issue with dividends in arrears. m - Current annual rate, which was decreased by most recent dividend announcement. p - Initial dividend, annual rate not known, yield not shown. r - Declared or paid in preceding 12 months plus stock dividend. t - Paid in stock, approximate cash value on ex-distribution date. **PE Footnotes:** q - Stock is a closed-end fund - no P/E ratio shown. cc - P/E exceeds 99. dd - Loss in last 12 months. **Source: The Associated Press. Sales figures are unofficial.**

Nasdaq National Market

Name	Div	Last	Chg
A-B-C			
ACI Ww s	...	18.07	-.48
AMAG Ph	...	19.09	-.96
ASML Hld	.83e	90.63	-.13
AbengoaY n	...	39.22	+.59
AcaciaTc	.50	14.97	-.03
AcadiaPh	**...**	**20.77**	**-1.32**
Accuray	...	8.40	-.19
AcelRx	...	10.07	-.46
Achillion	...	7.10	-.31
AcordaTh	...	30.23	-1.18
ActivsBliz	.20f	u22.75	+.16
Acxiom	...	d20.06	-.31
AdobeSy	...	72.29	-.59
Adtran	.36	22.64	+.02
Aegerion	**...**	**d27.63**	**-1.50**
Affymetrix	...	8.66	-.34
AgiosPh n	...	37.64	+.67
AkamaiT	...	59.72	-.62
Akorn	...	35.14	-.14
Alcobra	...	18.37	-.73
Alexion	...	160.32	-3.44
AlignTech	...	53.91	-.40
Alkermes	...	46.80	-1.60
AlliFibOp s	.15e	16.67	-.39
AllscriptH	...	15.81	-.04
AlnylamP	**...**	**53.26**	**-3.16**
AlteraCp lf	.60	34.78	-.15
AmTrstFin	.80	41.29	-.17
Amarin	...	1.55	-.05
Amazon	...	354.44	-.88
AmbacFin	...	22.44	-.67
Ambarella	...	30.54	-.66
Amdocs	.62	48.01	+.27
AmAirl n	...	43.70	+.72
ACapAgy	2.75e	23.01	+.03
AmCapLtd	...	15.42	-.14
ARCapH n	.68	10.73	-.08
ARltCapPr	1.00	12.92	+.08
AmSupr	**...**	**1.61**	**-.11**
Amgen	2.44	116.86	-2.12
AmicusTh	**...**	**3.70**	**-.32**
AmkorTch	...	11.16	-.28
Amyris	...	3.82	-.19
AnacorPh	...	16.62	-.47
AnalogDev	1.48	53.73	-.12
AngiesList	...	10.62	+.02
ApolloEdu	...	28.93	-.64
ApolloInv	.80	8.79	...
Apple Inc s	1.88f	95.32	-1.13
ApldMatl	.40	22.89	-.17
AMCC	...	10.21	-.26
Approach	...	20.69	-1.00
ArenaPhm	...	4.92	-.22
AresCap	1.52a	17.40	+.04
AriadP	**...**	**5.57**	**-.30**
ArmHld	.28e	42.89	-.48
Arotech	...	3.69	+.07
ArrayBio	...	4.05	-.02
Arris	...	31.75	-.07
ArrowRsh	...	12.20	-.52
ArubaNet	...	17.42	-.09
AscenaRtl	...	16.70	-.09
AsscdBanc	.36	18.59	+.03
athenahlth	...	127.34	-.97
Atmel	...	8.95	-.16
Autodesk	...	55.48	-.56
AutoData	1.92	80.34	...
Auxilium	...	20.71	-.01
AvagoTch	1.16f	73.42	-.62
AvanirPhm	**...**	**5.47**	**-.37**
AVEO Ph	**...**	**1.27**	**-.14**
AviatNetw	...	1.25	+.03
AvisBudg	...	59.95	-.24
B/E Aero	...	94.06	-.09
BGC Ptrs	.48	7.42	-.03
Baidu	...	189.87	+1.35
BallardPw	**...**	**4.02**	**+.31**
BncFstOK	1.24	61.01	+.20
BkOzarks s	.48f	33.58	+.64
Bazaarvce	...	7.55	-.19
BeacnRfg	...	d28.91	-.30
BebeStrs	.10	2.99	-.13
BedBath	...	61.05	+.92
Biocryst	...	11.54	-.56
BiogenIdc	...	312.00	-7.75
BioMarin	...	57.70	-1.39
BioScrip	...	7.28	+.01
BlkRKelso	.84m	9.08	+.04
BlackBerry	...	11.30	+.08
BlkhkN B n	...	26.02	-.07
BloominBr	...	20.88	-.32
BluebBio	...	32.73	-1.46
BobEvans	1.24	46.89	+.34
BonaFilm	...	6.90	+.28
BostPrv	.32	13.27	+.06
BreitBurn	2.01f	22.17	+.20
Broadcom	.48	37.75	-.17
BrcdeCm	.14	9.06	+.03
CA Inc	1.00	28.28	+.08
CBOE	.72a	47.20	-.47
CDW Corp	.17	31.17	-.33
CH Robins	1.40	u64.31	+.57
CIM CTr rs	.88	21.74	-.04
CME Grp	1.88	71.28	...
CTC Media	.70	11.12	+.20
Cadence	...	17.36	+.06
CaesarAc n	...	12.07	+.03
Caesars	...	16.53	-.18
CalaStrTR	.99	11.99	...
CalAmp	...	16.89	-.65
CdnSolar	...	29.15	+.66
CapFedFn	.30a	11.96	+.01
CpstnTurb	...	1.41	...
Cardtronic	...	31.81	-.50
Carrizo	...	64.11	-2.53
Catamaran	...	44.13	-.09
CathayGen	.28f	25.88	+.48
Cavium	...	47.54	-.51
Celgene s	...	86.78	-1.59
CelldexTh	**...**	**13.42**	**-.98**
CEurMed	...	2.52	-.05
CentAl	...	u17.58	+.11
Cepheid	...	47.95	-2.00
Cerner	...	52.90	+1.62
CerusCp	...	3.89	-.14
CharterCm	...	163.14	-.56
ChkPoint	...	64.72	-.11
Cheesecake	.56	44.88	-1.07
ChildPlace	.53	48.37	+.29
ChinaBAK	...	3.90	+.18
ChiRecyEn	**...**	**1.62**	**-.11**
ChXDPlas	**...**	**6.21**	**+.30**
CinnFin	1.76	48.20	+.08
Cintas	.77f	62.85	-.39
Cirrus	...	23.81	-.07
Cisco	.76	25.67	+.23
CitrixSys	...	63.60	+.20
CleanEngy	...	10.40	-.50
ClovisOnc	...	38.65	-1.02
Codexis	**...**	**u2.03**	**+.62**
CognizTc s	...	49.51	-.44
Comc spcl	.90	54.56	-.06
CommScp n	...	22.85	-.20
CmcBMO	.90b	46.18	-.31
CommVlt	...	48.40	+.65
Compuwre	.50	9.63	-.06
ConatusP n	...	7.66	-.21
ConcurTch	...	90.80	-.62
Conns	...	43.30	-1.12
CorinthC h	...	.22	-.01
CorOnDem	...	40.49	-.26
Costco	1.42	117.82	+.46
CowenGp	...	4.41	+.07
Cray Inc	...	29.99	-.39
Cree Inc	...	48.92	-.31
Criteo SA n	...	30.69	-1.35
Crocs	...	14.57	-.16
Ctrip.com	...	60.40	-.94
CubistPh	...	65.65	-2.30
CumMed	...	6.09	-.13
Curis	**...**	**1.76**	**-.11**
CypSemi	.44	10.14	-.28
CyrusOne	.84	25.39	+.37
Cytori	...	2.11	-.08
D-E-F			
Dealertrk	...	39.75	-1.09
dELIAs h	...	.70	-.03
Dndreon	**...**	**2.17**	**-.14**
Dentsply	.27	47.03	-.38
Depomed	**...**	**12.09**	**-.99**
DexCom	...	36.41	-.59
DiambkEn	...	83.36	-3.23
DirecTV	...	86.49	+.29
DiscComA	...	78.54	+.32
DishNetw h	...	65.33	-.91
DollarTree	...	55.17	-.12
DonlleyRR	1.04	16.07	+.03
DragonW g	...	1.99	-.08
DrmWksA	...	d21.93	-.36
DryShips	...	2.97	-.04
Dunkin	.92	44.09	-.88
DyaxCp	...	8.58	-.40
E-Trade	...	21.30	-.12
eBay	...	50.82	-.35
EaglRkEn	...	4.77	-.03
EarthLink	.20	3.65	-.09
EstWstBcp	.72	35.66	+.30
8x8 Inc	...	7.45	-.11
ElbitImg h	**...**	**.21**	**+.01**
ElectArts	...	36.18	-.37
Endo Intl	...	67.12	-.87
Endocyte	**...**	**6.10**	**-.35**
EngyXXI	.48	20.75	-.94
Entegris	...	13.54	-.04
EntropCom	...	3.20	-.08
Ericsson	.46e	11.56	-.17
EveryWr h	...	2.89	+.09
ExOne	...	35.54	-1.06
Exelixis	**...**	**3.66**	**-.43**
Expedia	.60	80.60	+.47
ExpdIntl	.64f	44.40	...
ExpScripts	...	68.07	+.17
ExtrmNet	...	4.50	+.08
Ezcorp	...	11.10	-.01
F5 Netwks	...	110.72	+.88
FLIR Sys	.40	33.61	+.05
Facebook	...	67.17	-.74
FairchldS	...	15.55	+.15
Fastenal	1.00	44.99	-.50
FifthStFin	1.10f	9.84	+.02
FifthThird	.52f	21.75	+.35
FinclEngin	.24	d37.01	-.64
Finisar	...	20.09	-.08
FinLine	.32	27.18	-.32
FireEye n	...	33.82	-.45
FstNiagara	.32	8.84	+.09
FstSolar	...	62.95	-.32
FT DWF5	...	19.67	-.20
FT Platnm	.30e	13.65	...
FstMerit	.64	19.49	+.24
Fiserv s	...	61.90	+.39
FiveBelow	...	35.43	-1.23
Flextrn	...	10.80	-.12
Fluidigm	...	31.29	-.79
Fortinet	...	24.05	-.19
Fossil Grp	...	100.64	-1.52
FndtnMd n	...	27.74	+.33
Francesca	...	14.24	-.17
FreshMkt	...	31.95	+.29
FrontierCm	.40	5.74	-.01
FuelCellE	...	2.22	+.07
FultonFncl	.32	12.34	+.11
G-H-I			
GT AdvTc	...	15.26	...
GW Pharm	**...**	**83.28**	**-5.52**
Gam&Lsr n	2.08	34.80	+.01
Garmin	1.92	57.41	-.74
Genomic	...	26.84	+.18
Gentex	.64f	29.65	+.13
Gentherm	...	u47.24	-.57
Gentiva h	...	15.75	-.46
GeronCp	**...**	**2.88**	**-.15**
GileadSci	...	u89.00	-.85
GlbSpcMet	.30	20.64	+.21
GluMobile	...	u6.49	+.11
Gogo	...	16.20	-.74
GolLNGLtd	1.80	58.35	-1.39
Goodyear	.24f	27.65	-.15
Google A	...	593.06	-1.20
Google C n	...	584.78	-.09
GoPro n	**...**	**41.63**	**+4.79**
GreenPlns	.16	u37.13	-.58
GrifolsSA	.29e	42.64	-.27
Groupon	...	6.40	-.06
GulfportE	...	60.14	-1.12
HD Supply	...	26.66	-.28
HainCel	...	87.77	-.65
Halozyme	...	9.22	-.39
HancHld	.96	34.99	+.40
HanwhaSol	...	2.38	-.07
Harmonic	...	5.98	-.17
Hasbro	1.72	53.53	-.63
HawHold	...	13.63	+.05
HlthCSvc	.70f	27.77	-.44
HrtlndEx	.08	21.69	+.03
HSchein	...	118.56	-.03
HercOffsh	...	4.04	+.02
HimaxTch	.27e	6.13	-.08
Hittite	.60	77.90	+.02
Hologic	...	25.45	-.13
HmeLnSvc	1.92f	22.91	-.08
HomeAway	...	32.47	-.43
HorizPhm	...	14.77	-.65
HorsehdH	...	18.01	-.35
HubGroup	...	49.63	+.36
HudsCity	.16	9.77	+.12
HuntJB	.80	76.94	+2.65
HuntBncsh	.20	9.76	+.13
IAC Inter	.96	66.49	-.12
IdexxLabs	...	132.81	-2.48
iGateCorp	...	39.48	+.09
iRobot	...	36.35	-1.23
iSh ACWI	1.29e	60.46	-.13
iShNsdqBio	.39e	252.43	-5.67
IdenixPh	...	24.00	-.06
Illumina	...	171.74	-6.09
ImunoGn	...	d10.74	-.34
Imunmd	...	3.33	-.12
ImpaxLabs	...	28.66	-.52
Incyte	...	48.37	-2.51
Infinera	...	8.83	-.13
InfinityPh	**...**	**10.57**	**-.96**
Informat	...	d33.97	-.51
Insmed	...	18.31	-.64
Insulet	...	37.82	-1.12
InsysTh s	...	24.82	-1.00
IntgDv	...	u15.40	-.45
Intel	.90	u31.71	+.22
InteractB	.40	23.40	+.03
InterceptP	...	220.17	-5.89
InterDig	.80f	47.10	+.11
InterMune	...	42.83	-1.11
Intersil	.48	14.49	-.18
Intuit	.76	81.17	-.16
IntSurg	...	383.57	-1.02
InvBncp s	...	10.81	+.01
IridiumCm	...	8.24	-.12
IronwdPh	**...**	**13.87**	**-1.16**
Isis	...	29.07	-1.39
IsleCapri	...	8.42	-.06
J-K-L			
JA Solar	...	10.12	+.03
JD.com n	...	28.21	+.17
JDS Uniph	...	12.03	-.17
JackInBox	.80	57.77	-.84
JkksPac	...	8.22	-.17
JazzPhrm	...	147.85	-5.63
JetBlue	...	10.82	+.11
KLA Tnc	2.00f	74.23	-.67
KandiTech	...	18.10	-.54
Karyoph n	...	35.53	-1.59
KeurigGM	1.00	120.83	-1.99
KiOR	...	.35	-.01
KitePhm n	**...**	**d22.44**	**-1.62**
KnightT	.80f	12.53	-.44
KraftFGp	2.10	59.79	-.45
LKQ Corp	...	26.62	-.11
LPL Fincl	.96	48.76	+.49
LamResrch	.72	u71.14	-.49
LamarAdv	3.32	52.65	-.20
Lattice	...	8.02	-.11
LearnTree	...	2.36	+.01
LexiPhrm	**...**	**1.56**	**-.16**
LibGlobA s	...	44.42	-.44
LibGlobC s	...	42.81	-.29
LibtMda A	...	138.20	+.87
LibMdC wi	...	44.60	+.10
LibtyIntA	...	28.62	...
LifePtH	...	61.41	-.05
LigandPh	...	56.85	-2.71
LinearTch	1.08	46.83	-.54
LinnEngy	2.90	30.85	-.68
LinnCo	2.90	29.75	-.44
LiquidHld n	**...**	**1.73**	**-.13**
Logitech lf	.23e	12.75	-.08
lululemn gs	...	38.66	-.21
M-N-O			
MCG Cap	.28m	3.99	...
MSG h	...	60.76	+.27
MagicJack	...	13.95	+.43
ManTech	.84	28.20	-1.06
MannKd	...	9.87	-.10
MarchxB	.08	11.98	-.41
Marketo	...	27.73	-.35
Markit n	...	26.00	-.08
MarIntA	.80f	64.98	-.34
MarvellT	.24	14.18	+.26
Masimo	...	24.30	-.07
Matrlise n	**...**	**11.81**	**-1.03**
Mattel	1.52	38.94	-.72
MaximIntg	1.04	33.53	-.39
MediCo	...	26.55	-.65
Medidata s	...	39.49	-.15
Medivation	...	73.18	-1.87
MelcoCrwn	.47e	32.85	-.24
Mellanox	...	35.77	-.90
MemorialP	2.20	23.02	-.12
MemRsD n	...	24.59	-1.21
MentorGr	.20	21.67	-.05
MercadoL	.66	90.57	-.73
MerrimkP	**...**	**6.54**	**-.39**
Methanx	1.00f	63.84	+.02
Michaels n	...	16.40	+.02
Microchp	1.42f	48.60	-.48
MicronT	...	34.02	+.43
MicrosSys	...	67.82	...
Microsoft	1.12	u42.45	+.31
Microvisn	**...**	**2.27**	**+.11**
Middleby s	...	77.37	-.78
MinervaN n	**...**	**5.85**	**-.95**
MobileIrn n	**...**	**d8.78**	**-.71**
Momenta	**...**	**10.95**	**-.58**
Mondelez	.56	38.10	-.46
MonstrBev	...	69.07	-1.24
Move Inc	...	14.45	-.52
Mylan	...	52.17	+.93
MyriadG	...	39.11	-1.30
NIC Inc	.35e	16.59	-.72
NII Hldg h	...	.78	-.04
NMI Hld n	...	10.46	+.04
NPS Phm	**...**	**28.02**	**-1.56**
NXP Semi	...	65.76	-.59
Nanosphere	**...**	**1.39**	**-.08**
NasdOMX	.60f	40.03	-.21
NatPenn	.40	10.41	+.08
Navient n	.60	u17.70	-.30
NektarTh	...	11.74	-.40
NetApp	.66f	36.68	+.30
Netflix	...	449.09	-3.49
Neurcrine	**...**	**13.37**	**-.94**
NYMtgTr	1.08	7.69	-.02
NewLead rs	**...**	**d2.17**	**-1.03**
Newport	...	17.60	-.10
NewsCpA	...	18.27	+.09
NewsCpB	...	17.66	+.07
NexstarB	.60	48.88	-.70
NorTrst	1.32f	64.48	+.05
NorwCruis	...	32.31	-.41
Novadaq g	...	16.55	-.48
Novavax	**...**	**4.26**	**-.23**
nTelos	1.68	13.50	+.44
NuanceCm	...	17.99	-.16
NutriSyst	.70	18.19	+.04
Nvidia	.34	19.37	+.08
OReillyAu	...	154.25	-1.64
OceanPw h	**...**	**d1.18**	**-.35**
Oclaro	...	2.03	-.07
OldDomFrt	...	62.27	+.14
OmniVisn	...	22.10	+.23
OnSmcnd	...	9.11	+.06
Orexigen	...	5.34	-.22
Outerwall	...	54.20	+.20
P-Q-R			
PDC Engy	...	56.17	-2.43
PDL Bio	.60	9.34	-.14
PGT Inc	...	8.10	-.05
PLX Tch	...	6.49	...
PMC Sra	...	7.26	-.09
PTC Inc	...	38.64	-.23
PacWstBc	1.00	42.72	+.39
Paccar	.88	65.73	-.20
PacBiosci	**...**	**5.45**	**-.38**
PaciraPhm	...	86.25	-1.99
PanASlv	.50	14.73	-.50
PaneraBrd	...	147.73	-.35
Parexel	...	53.86	-.31
Patterson	.80	39.29	+.13
PattUTI	.40	34.54	-.25
Paychex	1.52f	42.34	+.18
Penford	...	12.00	-.02
PnnNGm	...	11.28	-.27
PeopUtdF	.66f	15.18	+.04
PernixTh h	**...**	**8.45**	**-.78**
PetSmart	.78	69.92	-.55
Pharmacyc	**...**	**93.06**	**-5.04**
PilgrimsP	...	u30.86	+.30
Pixelwrks	...	u8.79	+.23
Polycom	...	12.62	-.07
Popular	...	34.64	+.10
Potbelly n	...	11.51	+.24
PwShs QQQ	1.30e	u95.51	-.33
PriceTR	1.76	82.18	-.24
Priceline	...	1231.00	+2.51
PrivateB	.04	29.29	+.36
PrUPQQQ s	.01e	u78.56	-.83
PrognicsPh	...	4.46	-.14
ProUShBio	...	14.67	+.67
PShtQQQ rs	...	d40.82	+.44
ProspctCap	1.32	10.68	-.01
Prothena	**...**	**19.54**	**-1.60**
QIAGEN	...	u24.88	-.22
QIWI plc	1.25e	43.67	-.23
QlikTech	...	21.37	-.53
Qlogic	...	10.47	-.04
Qualcom	1.68f	79.44	-.08
QualitySys	.70	15.01	-.08
Questcor	1.20	95.79	-.43
QuickLog	...	4.50	-.09
RF MicD	...	9.84	+.04
Rambus	...	13.87	-.27
Randgold	.50	85.29	-1.46
RaptorPhm	**...**	**9.36**	**-.96**
RealPage	...	22.17	+.08
Regenrn	...	312.15	-5.80
RenewEn	...	10.93	-.29
RentACt	.92	25.37	-.59
Replgn	...	23.37	-1.13
RepubAir	...	10.91	-.17
RetailNot n	...	23.71	-.22
RexEnergy	...	d14.75	-.57
RigelPh	...	3.24	-.15
RiverbedT	...	18.37	-.23
RockCrPh	...	.58	+.00
RocketF n	**...**	**23.07**	**-2.13**
RosettaR	...	51.59	-1.15
RossStrs	.80	65.27	+.21
Rovi Corp	...	23.33	-.31
RoyGld	.84	74.20	-2.47
RubiconTc	...	8.40	-.11
S-T-U			
SBA Com	...	103.77	-.28
SEI Inv	.44	32.54	+.31
SFX Ent n	...	6.94	-.01
SLM Cp	...	8.45	-.01
SalixPhm	...	133.87	-1.47
SanDisk	1.20f	u105.56	-.03
SangBio	**...**	**12.66**	**-.88**
Sapient	...	15.19	-.24
SareptaTh	...	21.00	-.82
SciGames	...	9.93	-.26
SeagateT	1.72	59.69	+.02
SearsHldgs	...	38.91	-.54
SeattGen	...	35.21	-1.72
SelCmfrt	...	19.20	-.63
SemiLEDS	**...**	**.95**	**-.07**
Senomyx	...	7.90	-.22
Sequenom	...	3.73	-.16
SvcSource	...	4.68	-.13
Shire	.60e	249.55	-4.72
ShoreTel	...	6.06	-.14
SigmaAld	.92	u101.95	+.05
SignatBk	...	123.98	+1.05
SilicnImg	1.00e	4.91	-.04
SilicnMotn	.60	u23.24	-.31
Slcnware	.30e	8.27	-.06
SilvStd g	...	8.60	-.28
Sina	...	46.79	-.35
Sinclair	.60	33.10	-.17
SiriusXM	...	3.38	-.01
SkywksSol	.44	47.55	+.09
SmithWes	...	13.38	-.15
SodaStrm	...	29.51	+.01
Sohu.cm	...	55.96	+.10
SolarCity	...	65.37	-1.47
Solazyme	...	10.04	-.21
SonicCorp	...	21.49	-.49
Sonus	...	4.04	...
Spectranet	...	24.98	-.28
SpectPh	...	7.41	-.35
SpiritAir	...	u65.69	+1.69
Splunk	...	46.38	-1.65
Sprouts n	...	31.21	-.02
Staples	.48	11.16	+.11
Starbucks	1.04	78.89	+.33
Starz A	...	28.49	-.33
StlDynam	.46	18.18	+.27
Stratasys	...	104.04	-.58
SunPower	...	38.10	-.66
Supernus	**...**	**10.07**	**-.69**
SusqBnc	.32	10.40	+.21
Symantec	.60	22.89	+.40
Synaptics	...	84.86	-3.74
SynrgyPh	...	3.84	-.17
Synopsys	...	39.37	+.21
SyntaPhm	...	4.30	-.10
SynthesEn	...	1.70	-.06
TOP Shp rs	**...**	**d1.82**	**-.19**
TTM Tch	...	7.89	-.30
tw telecom	...	41.24	-.24
TakeTwo	...	22.32	-.10
Targacept	**...**	**4.03**	**-.38**
TASER	...	10.88	-.33
TeslaMot	...	219.58	-7.12
TxCapBsh	...	53.55	+1.26
TexInst	1.20	48.66	-.26
TexRdhse	.60	25.40	+.02
Theravnce	...	28.07	-.90
Thoratec	...	33.28	-.60
TibcoSft	...	19.08	-.32
TileShop	...	10.43	-.54
TiVo Inc	...	13.26	-.09
TowerGp lf	...	1.85	-.05
TowerSemi	...	9.87	+.36
TractSup s	.64f	60.98	+.33
TrimbleN	...	32.16	+.05
TripAdvis	...	102.68	-1.37
TriQuint	...	16.33	+.10
TuesMrn	...	16.47	-.28
Tuniu n	...	18.19	-.62
21stCFoxA	.25	35.19	-.35
21stCFoxB	.25	34.16	-.26
21Vianet	...	29.09	-.47
UTiWrldwd	.06	9.81	-.01
Ubiquiti	...	39.97	-.97
UltaSalon	...	90.75	-.75
Umpqua	.60	17.50	+.12
Unilife	...	2.85	-.09
UtdTherap	...	91.43	-1.70
UnivDisp	...	30.05	-.97
UrbanOut	...	33.29	-.07
V-W-X-Y-Z			
VCA Inc	...	35.75	-.24
VandaPhm	**...**	**13.16**	**-.82**
VanSTCpB	1.62e	80.16	-.02
VanIntCpB	3.29e	86.18	-.05
VBradley	...	20.47	-.15
VerintSys	...	48.22	-.46
Verisign	...	49.87	-.19
Verisk	...	61.48	+.34
VertxPh	...	96.53	-1.85
ViacomA	1.32f	84.67	-.36
ViacomB	1.32f	84.60	-.43
Vical	...	1.19	-.01
VimpelCm	.45e	8.44	-.13
Vitacost	...	7.98	-.01
Vivus	...	4.72	-.14
Vodafone	1.82e	33.39	+.48
Volcano	...	16.37	-.38
WarrenRs	...	6.21	-.11
WashFed	.44f	21.59	-.11
Web.com	...	27.09	...
WebMD	...	50.69	-.81
Weibo n	...	19.10	-.15
Wendys Co	.20	8.27	-.05
WernerEnt	.20	26.34	+.17
WestellT	**...**	**d2.07**	**-.18**
WDigital	1.60f	u98.71	+.28
WstptInn g	...	17.81	-.89
WetSeal	**...**	**.90**	**-.05**
WholeFood	.48	d36.85	-.37
Windstrm	1.00	10.14	+.04
Wintrust	.40f	47.11	+1.22
WisdomTr	...	11.55	-.11
WrightM	...	31.65	-.29
Wynn	5.00	202.51	-.41
XOMA	...	4.01	-.14
Xilinx	1.16f	48.30	+.01
YY Inc	...	73.04	+.70
Yahoo	...	35.61	-.09
Yandex	...	32.12	-.37
ZebraT	...	82.68	-1.00
ZeltiqAes	...	15.21	-.13
Zillow	...	129.04	-2.39
ZionsBcp	.16	29.46	-.07
Zogenix	**...**	**1.66**	**-.10**
Zulily n	...	36.57	-.51
Zynga	...	3.10	-.08

Mutual Funds

Name	NAV	Chg	12-mo %Rtn
AMG			
MgrsBondSvc	28.45	-.01	+8.0
TmSqMCGrI	19.13	-.04	+17.3
YacktmanSvc d	24.82	-.04	+11.2
YkmFcsInst d	26.57	-.05	+11.0
YkmFcsSvc d	26.54	-.05	+11.0
AQR			
DivArbtI	11.02	-.02	+1.8
MaFtStrI	10.11	+.01	+0.1
MlStrAltI	9.92	+.02	+2.9
Acadian			
EmgMkts d	20.03	+.08	+13.5
Advisors' Inner Crcl			
EGrthIns	20.46	...	+27.5
Akre			
AkrFocRet m	22.05	-.02	+20.1
Alger Group			
CapApInsI	28.46	-.10	+24.6
Alliance Bernstein			
HighIncA m	9.63	...	+9.6
HighIncAdv	9.64	-.01	+9.9
HighIncC m	9.74	...	+8.7
AllianzGI			
NFJAllCpVaA m	17.22	...	+19.2
NFJAllCpValIns	17.30	...	+19.5
NFJSmCVIs	37.10	-.10	+18.2
NFJSmCVlA m	34.90	-.10	+17.7
Amana			
Growth b	34.04	...	+18.4
Income b	46.17	...	+18.1
American Beacon			
LgCpVlInv	29.52	+.03	+18.8
LgCpVlIs	31.19	+.03	+19.2
SmCapInst	27.90	-.15	+16.1
American Century			
DivBdInstl	10.81	-.01	+4.5
DivBdInv	10.81	-.01	+4.3
EqGrowInv	32.98	-.09	+19.9
EqIncA m	9.18	-.01	+11.9
EqIncInv	9.18	-.01	+12.2
HeritInv	26.19	-.19	+14.6
InTTxFBIns	11.35	+.01	+3.8
InTTxFBInv	11.35	+.01	+3.6
IncGrInv	38.70	-.09	+19.7
InfAdjI	11.99	-.03	+3.2
IntlGrInv d	13.69	-.07	+12.9
InvGrInstl	35.13	-.15	+19.5
InvGrInv	34.72	-.15	+19.3
MdCpValInv	17.17	...	+18.0
NTDvsfBdInstl	10.83	-.01	+4.0
SelectInv	58.55	-.27	+20.1
UltraInv	35.64	-.17	+22.9
ValueInv	8.88	-.01	+17.1
American Funds			
AMCAPA m	28.79	-.14	+24.3
BalA m	25.49	-.03	+13.5
BondA m	12.74	-.01	+4.5
CapIncBuA m	60.94	-.26	+13.2
CapWldBdA m	21.00	-.03	+7.2
CpWldGrIA m	47.35	-.21	+18.6
EurPacGrA m	50.31	-.07	+16.9
FnInvA m	54.17	-.15	+18.2
GlbBalA m	31.72	-.12	+15.0
GrthAmA m	45.70	-.23	+20.8
HiIncA m	11.52	-.01	+8.6
HiIncMuA m	15.15	+.02	+8.2
IncAmerA m	21.71	-.05	+14.2
IntBdAmA m	13.54	-.01	+1.9
IntlGrInA m	36.03	-.19	+17.1
InvCoAmA m	39.49	-.21	+22.0
LtdTmTxEA m	16.07	+.01	+3.4
MutualA m	36.66	-.08	+16.4
NewEconA m	39.53	-.19	+23.5
NewPerspA m	38.92	-.08	+16.3
NwWrldA m	61.60	-.09	+14.2
STBdFdA m	10.01	...	+0.8
SmCpWldA m	50.27	-.26	+13.9
TaxEBdAmA m	12.88	+.01	+6.5
USGovSecA m	13.91	-.01	+3.0
WAMutInvA m	41.82	-.01	+17.9
Arbitrage			
ArbitrageI d	13.01	-.01	+1.8
Ariel			
ApprecInv b	57.23	-.23	+18.3
ArielInv b	76.57	-.40	+20.4
Artio Global			
GlobHiYldI	10.29	-.01	+10.7
Artisan			
Intl d	31.22	-.13	+16.0
IntlI d	31.44	-.13	+16.3
IntlVal d	38.65	-.06	+20.3
IntlValI d	38.79	-.06	+20.6
MdCpVal	28.05	-.06	+14.4
MidCap	47.84	-.42	+15.0
MidCapI	50.13	-.44	+15.2
SmCapVal	18.67	-.16	+7.9
Aston Funds			
MidCapI	48.90	-.16	+22.4
MidCapN b	48.06	-.16	+22.1
MtgClGrI	29.44	-.11	+15.3
MtgClGrN b	29.25	-.11	+15.0
BBH			
BrdMktFxI	10.37	...	+2.1
CoreSelN d	22.58	-.05	+13.2
BNY Mellon			
EmgMkts	10.74	+.04	+17.4
MidCpMuStrM	15.24	-.05	+18.6
NtlIntM	13.59	+.01	+4.2
Baird			
AggrInst	10.73	...	+5.6
CrPlBInst	11.10	...	+6.0
ShTmBdIns	9.73	-.01	+2.3
Baron			
Asset b	64.23	-.33	+18.9
GrInstl	71.75	-.45	+12.3
Growth b	70.92	-.44	+12.0
SmCap b	34.43	-.26	+12.3
SmCpInstl	34.90	-.27	+12.6
Bernstein			
DiversMui	14.44	...	+3.2
IntDur	13.74	...	+5.1
IntlPort	16.94	-.05	+14.5
TxMIntl	17.01	-.05	+14.5
Berwyn			
Income d	14.40	...	+11.8
BlackRock			
BasicValA m	32.95	+.05	+19.4
BasicValI	33.24	+.05	+19.8
CapAppInA m	27.51	-.20	+18.0
EqDivA m	25.39	+.01	+14.3
EqDivI	25.46	+.01	+14.5
EquitDivC m	24.77	+.01	+13.4
FltRtlIncl	10.53	...	+5.0
GlLSCrI	10.97	...	+4.8
GlLSCrIvA m	10.96	+.01	+4.5
GlobAlcA m	22.07	-.03	+10.1
GlobAlcC m	20.37	-.03	+9.3
GlobAlcI	22.21	-.03	+10.4
HiYldBdIs	8.40	-.02	+11.3
HiYldInvA m	8.40	-.02	+11.0
HthScOpA m	45.10	-.55	+23.6
LowDurIvA m	9.79	...	+2.7
NatMuniA m	10.84	...	+7.3
NatMuniI	10.83	...	+7.4
StIncInvA m	10.37	+.01	+5.9
StrIncIns	10.37	+.01	+6.2
Brown Advisory			
GrEqInv d	19.06	-.04	+13.5
Brown Cap Mgmt			
SmCo Is b	70.39	-.96	+14.0
Buffalo			
FlexibInc d	15.04	...	+11.3
SmallCap d	33.93	-.25	+3.3
CG Capital Markets			
LgCapGro	21.96	-.10	+21.5
LgCapVal	13.36	...	+17.8
CGM			
Focus	40.57	-.01	+12.7
CRM			
MdCpVlIns	35.82	-.08	+15.8
Calamos			
GrIncA m	34.86	-.12	+14.5
GrowA m	48.12	-.31	+22.2
MktNeuI	12.98	-.02	+5.0
MktNuInA m	13.12	-.01	+4.8
Calvert			
EquityA m	49.88	-.19	+17.3
Causeway			
IntlVlIns d	16.30	-.04	+14.5
Cohen & Steers			
CSPSI	13.77	...	+11.6
Realty	73.39	+.06	+11.1
RealtyIns	47.83	+.04	+11.4
Columbia			
AMTFrImMuBdZ	10.71	+.01	+5.7
AcornA m	34.86	-.26	+10.9
AcornIntZ	48.54	-.18	+17.8
AcornZ	36.45	-.28	+11.2
CAModA m	11.96	-.02	+10.7
CAModAgrA m	13.10	-.04	+12.1
CntrnCoreA m	21.99	-.04	+20.2
CntrnCoreZ	22.13	-.04	+20.5
ComInfoA m	57.87	-.30	+26.5
DivIncA m	19.31	-.03	+14.3
DivIncZ	19.32	-.03	+14.5
DivOppA m	10.81	-.06	+15.8
DivrEqInA m	14.75	+.02	+18.4
LgCpGrowA m	35.39	-.17	+19.4
LgCrQuantA m	9.09	-.01	+19.9
MdCapIdxZ	15.67	-.05	+16.8
MdCpValZ	18.24	-.03	+23.9
SIIncZ	9.97	-.01	+1.3
ShrTrmMuniBdZ	10.47	...	+1.2
SmCapIdxZ	22.92	-.19	+14.4
StLgCpGrA m	17.44	-.22	+22.5
StLgCpGrZ	17.71	-.22	+22.8
TaxExmptA m	13.78	+.01	+6.7
ValRestrZ	52.57	-.08	+20.3
Constellation			
SndsSelGrI	18.05	-.11	+22.8
SndsSelGrII	17.62	-.10	+22.4
Credit Suisse			
ComStrInstl	7.43	-.04	+1.2
Cullen			
HiDivEqI d	17.67	-.01	+15.8
DFA			
1YrFixInI	10.32	...	+0.4
2YrGlbFII	9.99	-.01	+0.4
5YearGovI	10.67	...	+1.1
5YrGlbFII	10.97	-.01	+2.2
EmMkCrEqI	21.12	+.04	+14.9
EmMktValI	29.83	+.06	+14.5
EmMtSmCpI	22.39	+.02	+15.3
EmgMktI	28.01	+.06	+14.6
GlAl6040I	16.12	-.03	+12.8
GlEqInst	18.91	-.06	+19.0
GlblRlEstSecsI	10.36	-.01	+12.2
InfPrtScI	12.01	-.03	+3.9
IntCorEqI	13.17	-.07	+19.4
IntGovFII	12.53	-.01	+2.9
IntRlEstI	5.70	-.02	+15.5
IntSmCapI	21.44	-.16	+24.9
IntlSCoI	20.09	-.14	+22.6
IntlValu3	17.61	-.06	+19.7
IntlValuI	20.01	-.07	+19.5
ItmTExtQI	10.75	...	+6.3
LgCapIntl	23.09	-.11	+17.1
RelEstScI	30.71	+.04	+10.3
STEtdQltI	10.84	-.01	+2.0
STMuniBdI	10.20	...	+0.9
TAUSCrE2I	14.13	-.04	+19.4
TAWexUSCE	10.70	-.04	+17.9
TMIntlVal	16.42	-.06	+19.1
TMMkWVal	25.27	...	+21.5
TMMkWVal2	24.36	...	+21.7
TMUSEq	21.46	-.05	+19.4
TMUSTarVal	33.48	-.21	+18.4
TMUSmCp	36.48	-.32	+13.9
USCorEq1I	17.52	-.05	+19.8
USCorEq2I	17.28	-.05	+19.5
USLgCo	15.58	-.03	+19.6
USLgVal3	25.51	+.05	+22.9
USLgValI	34.02	+.06	+22.7
USMicroI	19.83	-.22	+13.7
USSmValI	36.07	-.27	+15.2
USSmallI	31.04	-.26	+14.1
USTgtValInst	23.54	-.15	+18.7
USVecEqI	17.11	-.06	+19.2
DWS-Scudder			
EqDivB m	45.25	-.29	+15.4
GNMAS	14.54	-.01	+5.6
GrIncS	24.49	-.03	+20.6
MgdMuniA m	9.20	...	+6.9
MgdMuniS	9.22	+.01	+7.2
SP500IRew	28.25	...	+19.9
TechB m	14.93	-.07	+17.4
Davis			
NYVentA m	40.28	-.02	+17.1
NYVentC m	38.34	-.01	+16.1
NYVentY	40.81	-.02	+17.3
Delaware Invest			
DiverIncA m	9.14	...	+6.8
OpFixIncI	9.65	...	+4.4
USGrowIs	26.28	-.10	+21.0
ValueI	17.75	-.01	+20.4
Diamond Hill			
LngShortI	23.93	...	+13.5
LrgCapI	22.94	-.04	+17.3
Dodge & Cox			
Bal	102.97	+.03	+16.9
GlbStock	12.56	...	+24.9
Income	13.87	...	+6.2
IntlStk	46.41	-.13	+23.6
Stock	179.52	+.09	+22.2
DoubleLine			
TotRetBdN b	10.98	...	+5.0
Dreyfus			
AppreciaInv	55.75	-.34	+17.0
BasSP500	40.63	-.08	+19.5
FdInc	12.33	-.04	+20.2
IntlStkI	15.86	-.04	+7.6
MidCapIdx	38.84	-.13	+16.5
MuniBd	11.61	+.01	+6.2
SP500Idx	52.58	-.10	+19.2
SmCapIdx	29.72	-.25	+14.3
Driehaus			
ActiveInc	10.74	...	+2.3
EmMktGr d	34.06	+.03	+10.6
Eaton Vance			
ACSmCpI	24.66	-.02	+12.2
AtCpSmCpA m	22.90	-.02	+11.9
FloatRateA m	9.46	...	+3.4
FltRtAdvA m	11.15	...	+4.5
FltgRtI	9.15	...	+3.7
GlbMacroI	9.35	+.01	+0.9
IncBosA m	6.13	-.01	+8.9
IncBosI	6.13	-.01	+9.2
LrgCpValA m	25.76	+.04	+18.1
LrgCpValI	25.83	+.04	+18.4
NatlMuniA m	9.65	+.01	+8.8
FMI			
CommStk	30.31	-.04	+20.2
LgCap	22.56	-.03	+17.5
FPA			
Cres d	34.38	-.02	+12.9
NewInc d	10.24	...	+1.8
Fairholme Funds			
Fairhome d	42.70	+.07	+22.4
Federated			
EqIncB m	25.11	-.05	+17.5
InstHiYlIn d	10.36	-.02	+9.1
KaufmanA m	6.30	-.07	+18.3
KaufmanR m	6.31	-.06	+18.5
MuniUShIS	10.04	...	+0.8
StrValA f	6.30	-.06	+18.0
StrValI	6.32	-.07	+18.3
ToRetIs	11.11	-.01	+5.6
UltraIs	9.18	...	+1.5
Fidelity			
AstMgr20	13.66	-.02	+6.4
AstMgr50	18.25	-.04	+12.0
Bal	23.99	-.04	+15.6
Bal K	23.98	-.04	+15.7
BlChGrow	67.92	-.44	+24.4
BlChGrowK	68.01	-.45	+24.5
CAMuInc d	12.78	...	+7.5
Canada d	63.65	-.56	+18.5
CapApr	37.59	-.49	+18.0
CapInc d	10.18	-.02	+13.1
Contra	99.51	-.44	+19.8
ContraK	99.49	-.45	+20.0
ConvSec	33.27	-.02	+18.6
CpApprctK	37.66	-.49	+18.1
DivGrow	37.87	-.13	+20.2
DivGrowK	37.87	-.12	+20.4
DivrIntl d	37.78	-.19	+16.5
DivrIntlK d	37.73	-.20	+16.6
EmgMkt d	26.02	+.04	+15.2
EqInc	62.71	-.05	+16.0
EqInc II	26.09	-.03	+16.1
EqIncK	62.68	-.06	+16.1
Europe d	39.67	-.32	+17.2
ExpMulNat d	25.41	-.07	+14.0
FF2015	12.84	-.02	+10.7
FF2035	13.56	-.04	+15.0
FF2040	9.56	-.03	+15.1
Fidelity	45.49	-.17	+17.8
FltRtHiIn d	9.98	...	+3.9
FocStk	20.69	-.06	+20.4
FourInOne	37.62	-.11	+16.1
Fr2045	10.75	-.04	+15.3
Fr2050	10.80	-.03	+15.4
FrdmK2010	13.54	-.03	+9.9
FrdmK2015	13.87	-.03	+10.7
FrdmK2020	14.53	-.03	+11.6
FrdmK2025	15.14	-.04	+13.2
FrdmK2030	15.50	-.04	+14.3
FrdmK2035	15.95	-.05	+15.1
FrdmK2040	16.00	-.05	+15.3
FrdmK2045	16.40	-.05	+15.4
FrdmK2050	16.50	-.05	+15.4
FrdmKInc	11.96	-.01	+6.2
Free2010	15.67	-.03	+9.9
Free2020	15.65	-.04	+11.4
Free2025	13.41	-.03	+13.1
Free2030	16.49	-.05	+14.1
FreeInc	11.70	-.02	+6.0
GNMA	11.51	-.01	+4.7
GexUSIdx	12.88	-.04	+16.3
GovtInc	10.38	-.01	+3.0
GrStr d	30.05	-.14	+19.9
GrowCo	125.53	-1.27	+20.5
GrowInc	29.57	-.06	+17.9
GrthCmpK	125.44	-1.26	+20.6
HiInc d	9.46	-.01	+8.6
Indepndnc	39.69	-.35	+28.4
InfProtBd	12.46	-.02	+3.3
IntBond	10.95	-.01	+3.2
IntMuniInc d	10.44	...	+5.0
IntlDisc d	40.75	-.22	+14.3
IntlSmCp	16.27	-.08	+17.5
IntlSmCpF	16.31	-.09	+17.7
InvGrdBd	7.89	...	+5.0
LargeCap	28.15	-.09	+21.7
LevCoSt d	46.25	-.08	+19.1
LowPrStkK d	51.76	-.13	+16.5
LowPriStk d	51.78	-.12	+16.4
MAMuInc d	12.25	+.01	+6.4
Magellan	92.75	-.18	+22.0
MagellanK	92.65	-.18	+22.2
MdCpVal d	24.04	+.01	+21.1
MeCpSto	16.59	-.02	+19.5
MidCap d	38.88	-.18	+19.7
MidCapK d	38.89	-.18	+19.9
MuniInc d	13.25	...	+7.2
NYMuInc d	13.33	...	+7.0
NewMille	41.71	-.16	+20.7
NewMktIn d	16.89	...	+12.4
OTC	81.81	-.74	+22.5
OTCK	82.54	-.75	+22.7
Overseas d	41.34	-.24	+17.4
Puritan	22.41	-.06	+16.1
PuritanK	22.40	-.06	+16.2
RealInv d	37.91	+.06	+10.0
RelEstInc d	11.99	...	+8.9
SASEqF	14.84	-.03	+21.1
SCOppF	13.48	-.11	+10.9
SEMF	18.88	+.03	+19.5
SInvGrBdF	11.39	...	+4.7
STMIdxF d	57.83	-.16	+19.2
Series100Idx	12.95	-.02	+18.8
SersEmgMkts	18.82	+.02	+19.2
SesAl-SctrEqt	14.84	-.03	+20.8
SesInmGrdBd	11.38	-.01	+4.6
ShTmBond	8.60	...	+1.4
SmCapDisc d	30.37	-.22	+13.2
SmCapStk d	19.51	-.11	+15.2
SmCpOpp	13.40	-.11	+10.7
SmCpVal d	20.35	-.11	+12.6
StkSelec	38.22	-.15	+21.0
StrDivInc	15.10	-.03	+14.0
StratInc	11.26	-.01	+8.0
TaxFrB d	11.46	...	+7.5
TotalBd	10.71	...	+5.3
USBdIdx	11.62	-.01	+4.0
USBdIdx	11.62	-.01	+3.9
USBdIdxF	11.62	-.01	+4.1
USBdIdxInv	11.62	-.01	+3.8
ValK	112.22	-.27	+21.3
Value	112.08	-.28	+21.1
Worldwid d	25.37	-.12	+17.5
Fidelity Advisor			
AstMgr70	21.63	-.06	+15.1
CapDevO	16.52	-.05	+21.2
DivStk	24.82	-.06	+21.5
EmMktIncI d	14.46	...	+12.1
FltRateA m	10.00	...	+3.6
FltRateI d	9.97	-.01	+3.8
Fr2020A m	13.72	-.03	+11.1
Fr2025A m	13.55	-.03	+12.7
Fr2030A m	14.49	-.04	+13.7
GrowOppT m	58.35	-.61	+15.3
HlthCrC m	31.88	-.43	+37.1
LeverA m	57.00	-.11	+18.7
NewInsA m	27.81	-.08	+19.7
NewInsC m	25.72	-.09	+18.7
NewInsI	28.31	-.09	+20.0
NewInsT m	27.27	-.08	+19.4
StSlctSmCp d	26.15	-.22	+11.8
StratIncA m	12.56	-.01	+7.8
StratIncC m	12.53	-.01	+7.0
StratIncI	12.73	-.01	+8.1
Fidelity Select			
Biotech d	190.80	-5.61	+17.9
Chemical d	151.61	-.22	+24.1
Electron d	78.10	-.12	+40.1
Energy d	60.63	-.44	+22.9
HealtCar d	205.50	-2.76	+38.7
MedEqSys d	37.93	-.31	+29.8
Pharm d	20.85	-.25	+32.0
SoftwCom d	116.93	-.59	+23.8
Tech d	120.25	-.56	+23.6
Fidelity Spartan			
500IdxAdvtg	70.02	-.14	+19.7
500IdxAdvtgInst	70.02	-.14	+19.7
500IdxInstl	70.02	-.14	+19.7
500IdxInv	70.02	-.13	+19.6
ExtMktIdAg d	54.69	-.37	+17.1
ExtMktIdI d	54.69	-.37	+17.1
IntlIdxAdg d	41.99	-.19	+16.7
IntlIdxAdvtgIns d	42.00	-.18	+16.8
IntlIdxIn d	41.99	-.18	+16.6
IntlIdxInst d	42.00	-.18	+16.7
TotMktIdAg d	57.82	-.16	+19.2
TotMktIdI d	57.81	-.17	+19.1
Fidelity¬Æ			
LtdTermMuniInc d	10.71	...	+2.3
SerBlueChipGr	11.38	-.08	NA
SerBlueChipGrF	11.39	-.08	NA
SeriesGrowthCo	11.13	-.11	NA
SeriesGrowthCoF	11.14	-.11	NA
First Eagle			
GlbA m	56.73	-.19	+12.7
OverseasA m	24.52	-.11	+12.8
First Investors			
GrowIncA m	23.09	-.07	+18.6
Forum			
AbStratI	11.18	+.03	-0.5
FrankTemp-Frank			
Fed TF A m	12.26	+.01	+6.8
FedIntA m	12.25	+.01	+5.0
FrankTemp-Franklin			
BalA x	12.06	-.04	+14.2
CA TF A m	7.29	...	+7.3
CAInTF A m	12.73	...	+8.5
DynaTechA m	44.92	-.29	+19.2
EqInA x	23.98	-.04	+17.4
FLRtDAAdv	9.19	...	+4.0
FlRtDAccA m	9.18	-.01	+3.8
FlxCpGr A m	57.03	-.38	+20.6
GrowthA m	69.92	-.19	+21.3
HY TF A m	10.30	...	+6.2
HighIncA m	2.14	-.01	+10.0
HighIncAd	2.14	-.01	+10.2
Income C m	2.59	...	+15.3
IncomeA m	2.56	...	+15.6
IncomeAdv	2.54	...	+15.9
IncomeR6	2.54	...	+16.0
InsTF A m	12.22	+.01	+6.8
NY TF A m	11.50	+.02	+4.6
RisDivAdv	50.46	-.24	+14.8
RisDv C m	49.69	-.24	+13.7
RisDvA m	50.49	-.25	+14.5
SmMdCpGrA m	42.40	-.38	+18.1
StrIncA m	10.65	-.01	+6.7
Strinc C m	10.65	-.01	+6.3
TotalRetA m	10.12	...	+5.6
USGovA m	6.51	...	+3.7
Utils A m	16.93	+.07	+14.2
FrankTemp-Mutual			
Discov C m	34.68	-.15	+14.5
Discov Z	35.70	-.15	+15.7
DiscovA m	35.13	-.15	+15.3
Euro Z	24.52	-.12	+13.4
QuestA m	19.18	-.02	+16.1
QuestZ	19.41	-.02	+16.4
Shares Z	30.59	-.10	+17.8
SharesA m	30.30	-.10	+17.4
SharesR6	30.60	-.10	+17.9
FrankTemp-Templeton			
DvMk A m	23.54	+.02	+7.4
Fgn A m	8.54	-.03	+20.0
Frgn Adv	8.45	-.02	+20.4
GlBond C x	13.38	-.05	+5.9
GlBondA x	13.35	-.05	+6.3
GlBondAdv x	13.30	-.06	+6.5
GlBondR6 x	13.30	-.06	+6.6
GrowthA m	26.00	-.07	+19.2
GrowthR6	26.03	-.07	+19.6
WorldA m	20.10	-.04	+17.3
Franklin Templeton			
FdrInm-TT/FlcAd	12.28	+.01	+5.2
FndAllA m	14.17	-.03	+17.3
FndAllC m	13.97	-.02	+16.4
HYldTFInA	10.34	...	+6.3
ModAllcA m	16.13	...	+12.1
Franklin Templeton I			
GlTlRtA x	13.59	-.07	+6.3
GlTlRtAdv x	13.60	-.07	+6.6
GE			
ElfunTr	59.14	-.09	+19.4
ElfunTxE	11.75	...	+5.6
IsIntlEq d	13.13	-.04	+10.2
S&SInc	11.61	...	+5.2
S&SUSEq	59.34	-.11	+20.4
GMO			
AABdIV	25.27	...	+3.3
EmgDbtIV d	10.50	...	+17.5
EmgMktsVI d	11.43	+.02	+12.1
IntlVIIII	26.81	-.15	+23.7
IntItVIIV	26.77	-.15	+23.8
QuIII	23.90	-.10	+13.2
QuIV	23.93	-.10	+13.3
QuVI	23.91	-.10	+13.3
USEqAllcVI	17.80	-.04	+14.4
USTrsy	25.00	...	0.0
Gabelli			
AssetAAA m	68.32	-.29	+16.0
EqIncomeAAA m	29.77	-.07	+15.8
SmCpGrAAA m	49.41	-.29	+14.7
Gateway			
GatewayA m	29.52	-.05	+6.5
Goldman Sachs			
GrOppIs	31.53	-.16	+16.3
HiYdMunIs d	9.13	+.03	+6.9
HiYieldIs d	7.25	-.01	+9.8
MidCapVaA m	47.69	-.07	+18.5
MidCpVals	48.17	-.07	+19.0
ShDuTFIs	10.54	...	+1.2
SmCpVals	58.19	-.24	+16.6
Harbor			
Bond	12.22	-.02	+4.3
CapApInst	59.10	-.55	+23.8
CapAprInv b	58.01	-.54	+23.4
HiYBdInst d	11.05	-.02	+9.1
IntlAdm b	72.65	-.46	+15.0
IntlInstl	73.25	-.46	+15.3
IntlInv b	72.40	-.46	+14.9
Harding Loevner			
EmgMkts d	53.12	...	+19.0
IntlEq d	18.76	...	+15.7
Hartford			
BalHLSIA	26.67	...	+13.1
BalIncA m	13.75	...	+11.5
BalIncC m	13.59	-.01	+10.7
CapApr C m	42.93	-.11	+19.5
CapAprA m	49.10	-.13	+20.3
CapAprI	49.21	-.13	+20.8
CpApHLSIA	62.81	-.19	+19.1
DivGrowA m	26.81	+.03	+18.6
DivGrowI	26.71	+.03	+18.9
DvGrHLSIA	29.44	+.03	+19.3
EqIncA m	19.11	...	+15.4
FloatRtA m	9.04	...	+4.4
FloatRtC m	9.03	...	+3.6
FloatRtI	9.05	...	+4.6
GrOppA m	41.91	-.24	+20.7
GrOppI	42.90	-.24	+20.9
MdCpHLSIA	41.12	-.30	+22.8
MidCapA m	27.17	-.20	+22.2
StkHLSIA	60.70	-.02	+14.9
TRBdHLSIA	11.87	-.01	+6.4
Heartland			
ValuePlus m	36.48	-.36	+17.4
Henderson			
IntlOppA m	27.10	-.07	+15.3
Hennessy			
GsUtlIdxInv	30.53	+.03	+24.1
Hotchkis & Wiley			
MidCpVal	44.31	+.04	+18.2
INVESCO			
BalAlocA m	12.46	-.03	+7.8
BalAlocC m	12.04	-.03	+7.0
BalAlocY	12.60	-.03	+8.1
CharterA m	23.57	-.07	+17.8
ComstockA m	25.29	+.04	+17.6
DivDivA m	18.00	-.03	+15.1
DivDivInv b	17.99	-.04	+15.1
EqIncomeA m	11.26	...	+13.6
EqIncomeC m	11.09	...	+12.7
EqWSP500A m	47.66	-.12	+20.4
GrowIncA m	28.84	+.02	+16.2
HiYldMuA m	9.65	+.02	+8.6
IntlGrA m	35.78	-.14	+19.2
IntlGrI	36.32	-.15	+19.6
MidCapGrA m	38.70	-.33	+18.0
MuniIncA m	13.44	+.01	+6.8
SmCapValA m	23.12	-.13	+20.6
Summit b	18.00	-.15	+21.2
IVA			
IntlI d	18.11	-.02	+12.7
WorldwideA m	18.77	-.05	+12.5
WorldwideC m	18.58	-.05	+11.6
WorldwideI d	18.79	-.05	+12.7
Ivy			
AssetStrA m	31.83	-.06	+14.8
AssetStrC m	30.84	-.06	+14.0
AssetStrY b	31.89	-.06	+14.8
AsstStrgI	32.12	-.07	+15.0
HiIncA m	8.73	...	+10.0
HiIncC m	8.73	...	+9.3
HighIncI	8.73	...	+10.3
LtdTmBdA m	10.93	-.01	+1.9
MdCpGrA m	23.57	-.15	+13.6
MdCpGrthI	24.75	-.15	+14.0
ScTechA m	54.78	-.35	+27.1
SciTechI	59.14	-.38	+27.4
JPMorgan			
CoreBdUlt	11.71	-.01	+3.8
CoreBondA m	11.71	...	+3.6
CoreBondSelect	11.70	...	+3.6
DiscEqUlt	24.10	-.06	+21.2
EqIncA m	13.66	-.05	+16.3
EqIncSelect	13.85	-.05	+16.6
FIntlVals	15.36	-.05	+13.1
HighYldSel	8.15	-.01	+8.9
HighYldUl	8.15	...	+9.1
IntmdTFIs	11.06	+.01	+4.8
IntrAmerS	37.88	-.10	+20.7
InvBalA m	15.28	-.03	+11.2
InvConGrA m	13.02	-.02	+8.2
InvConGrC m	12.96	-.02	+7.6
InvGrInA m	17.15	-.04	+13.5
InvGrowA m	19.65	-.06	+16.7
LgCapGrA m	32.65	-.23	+18.0
LgCapGrSelect	32.68	-.23	+18.2
MdCpGrSel	37.47	-.02	+17.3
MidCapVal m	37.11	-.02	+17.0
MidCpValI	37.85	-.02	+17.6
SelMidCap	44.47	-.21	+20.2
ShDurBndSel	10.91	...	+1.0
ShtDurBdU	10.91	...	+1.3
SmRt2020I	18.70	-.03	+11.9
SmRt2030I	19.48	-.04	+14.6
TxAwRRetI	10.19	...	+4.6
USEquit	15.08	-.05	+20.9
USEquityI	15.10	-.05	+21.1
USLCpCrPS	30.05	-.12	+21.9
ValAdvA m	29.15	+.02	+17.0
ValAdvI	29.33	+.03	+17.6
ValAdvSel	29.28	+.03	+17.3
James Advantage			
GoldRainA b	25.29	-.04	+11.8
Janus			
BalT	31.29	-.04	+13.5
Gr&IncT	47.27	-.16	+18.1
HiYldT	9.38	-.01	+10.5
OverseasT	38.02	+.02	+14.5
PerkinsMCVT	24.85	-.01	+14.3
RsrchT	46.53	-.19	+21.4
ShTmBdT	3.07	...	+2.0
T	43.09	-.25	+18.1
TwentyT	65.52	-.24	+20.6
Jensen			
QualtyGrI	38.56	-.04	+15.2
QualtyGrJ b	38.55	-.04	+14.9
John Hancock			
ClasValI	26.01	+.07	+17.5
DisValMdCpA m	18.85	-.02	+21.9
DisValMdCpI	19.47	-.02	+22.2
DiscValA m	19.50	+.01	+16.5
DiscValI	19.01	+.01	+16.8
EmMkVlNAV	11.07	+.02	+13.3
GAbRSI	11.26	+.01	+3.8
IICpApNAV	17.64	-.17	+23.5
IIInVaNAV	18.01	-.06	+19.9
IIToRtNAV	13.86	-.01	+4.1
LgCpEqA m	38.73	-.03	+18.0
LifAg1 b	16.70	-.07	+17.4
LifBa1 b	15.94	-.05	+12.9
LifBaA m	16.03	-.04	+12.6
LifCo1 b	14.12	-.01	+7.8
LifGr1 b	16.85	-.06	+15.5
LifMo1 b	14.81	-.02	+10.4
Keeley			
SmCapVal m	38.37	-.24	+10.8
Laudus			
InMktMstS d	24.44	-.13	+14.1
USLCGr d	18.76	-.14	+20.4
Lazard			
EmgMkEqInst d	20.64	-.01	+17.0
EmgMktEqOpen m	21.14	-.01	+16.7
IntlStEqInst d	15.22	-.03	+16.9
Legg Mason			
CBAggressGrthA m	203.08	-.89	+25.8
CBAggressGrthI	219.50	-.97	+26.2
CBAllCapValueA m	17.39	-.01	+15.6
CBAppreciatA m	20.46	-.02	+16.1
CBEquityIncA m	19.39	-.02	+15.7
CBSmallCapGrI	27.83	-.27	+8.0
ValueC m	63.02	-.01	+21.2
WACorePlusBdFI b	11.59	...	+6.5
WACorePlusBdI	11.59	-.01	+6.7
WACorePlusBdIS	11.59	...	+6.8
WAManagedMuniA m	16.55	+.01	+6.6
Longleaf Partners			
Intl	18.12	-.05	+18.9
LongPart	36.00	-.19	+23.4
SmCap	35.51	-.14	+20.9
Loomis Sayles			
BdInstl	15.91	-.01	+11.3
BdR b	15.83	-.02	+10.9
GlbBdInstl	16.70	-.02	+6.4
Lord Abbett			
AffiliatA m	16.54	+.02	+17.5
BndDbtrF b	8.34	-.02	+9.9
BondDebA m	8.35	-.02	+9.7
BondDebC m	8.37	-.02	+9.0
CalibrdDivA m	16.20	-.03	+15.9
DevGrowI	27.38	-.37	+13.6
FdmtlEqtyA m	15.67	...	+13.3
FltRateF b	9.47	-.01	+4.6
FltgRateA m	9.48	...	+4.6
FltgRateC m	9.49	...	+3.9
HiYldI	8.06	-.01	+11.9
MABalOppA m	12.94	-.02	+14.0
ShDurIncA m	4.55	...	+3.6
ShDurIncC m	4.58	...	+2.9
ShDurIncF b	4.55	...	+3.7
ShDurIncI	4.55	...	+3.8
TaxFreeA m	10.70	+.01	+5.3
ValOppA m	21.74	-.05	+17.8
MFS			
BondA m	14.09	-.01	+6.6
GrAllocA m	18.71	-.06	+13.2
GrowA m	67.30	-.28	+19.9
GrowI	70.37	-.29	+20.2
IntDivA m	17.05	-.05	+12.6
IntlNDisA m	29.57	-.11	+14.1
IntlNDisI	30.41	-.12	+14.4
IntlValA m	35.36	-.16	+14.5
IsIntlEq	22.92	-.10	+13.3
MAInvA m	29.00	-.03	+17.8
MAInvGrA m	24.02	-.08	+17.9
MAInvI	28.39	-.03	+18.1
ModAllocA m	16.95	-.04	+11.0
MuHiIncA f	7.91	+.01	+7.7
ResIntlI	18.81	-.06	+11.8
ResearchA m	38.66	-.10	+16.4
TotRetA m	18.35	-.02	+12.6
UtilA m	23.50	-.02	+21.1
ValueA m	34.58	-.05	+17.1
ValueI	34.75	-.05	+17.4
MainStay			
HiYldCorA m	6.13	...	+8.3
IntlI	36.70	-.18	+14.1
LgCapGrA m	10.37	-.07	+20.2
MAPI	47.38	-.03	+16.5
Mktfield	17.67	-.04	+1.2
MktfldA m	17.61	-.04	+1.0
S&PIdxI	46.09	-.09	+19.3
SelEqI	51.19	+.05	+14.6
Mairs & Power			
GrthInv	114.84	-.34	+17.5
Manning & Napier			
WrldOppA	9.40	-.05	+14.4
Matthews Asian			
DivInv d	16.67	+.07	+10.1
GrInc d	20.05	-.02	+7.4
PacTiger d	28.01	+.11	+15.9
Merger			
InvCl b	16.45	-.04	+5.5
Meridian			
MeridnGr d	37.06	-.24	+9.4
Metropolitan West			
LowDurBd b	8.83	...	+2.3
LowDurBdI	8.84	...	+2.5
TotRetBdI	10.82	...	+5.8
TotRtBd b	10.82	...	+5.5
Morgan Stanley			
GrA m	38.20	-.32	+27.7
IntlEqA m	17.26	-.10	+13.6
IntlEqI d	17.51	-.09	+14.0
MdCpGrA m	41.64	-.50	+10.6
MdCpGrI	43.59	-.52	+10.9
Munder Funds			
MdCpCrGrA m	43.73	-.15	+15.9
MdCpCrGrY	45.03	-.16	+16.2
Mutual Series			
Beacon Z	18.04	-.03	+17.1
Nations			
LgCpIxZ	38.36	-.07	+19.5
Nationwide			
IntlIdxI	8.75	-.04	+16.4
S&P500Is	15.18	-.03	+19.5
Natixis			
LSInvBdA m	12.43	-.01	+9.4
LSInvBdC m	12.32	-.01	+8.6
LSInvBdY	12.44	-.01	+9.8
LSStratIncA m	17.24	-.02	+13.6
LSStratIncC m	17.34	-.03	+12.8
Neuberger Berman			
GenesisInstl	60.86	-.37	+12.8
GenesisInv	40.99	-.25	+12.6
GenesisR6	60.88	-.37	+12.9
GenesisTr	63.37	-.39	+12.5
HIncBdInst	9.51	-.02	+9.1
LgShrtIn	12.96	-.03	+8.2
Nicholas			
Nichol	65.42	-.19	+22.5
Northern			
BdIndx	10.65	...	+4.3
EmMktsEq d	12.10	...	+15.3
FixedIn	10.38	...	+6.2
GlbREIdx d	10.04	...	+9.7
HYFixInc d	7.69	...	+10.7
IntTaxE	10.54	...	+5.3
IntlIndex d	12.86	...	+17.4
MMIntlEq d	11.35	...	+15.2
Mlt-Mngr Emrg M d	20.44	...	+16.9
SmCapVal	21.34	...	+14.9
StkIdx	24.49	...	+20.0
Nuveen			
HiYldMunA m	16.73	+.03	+12.2
HiYldMunI	16.73	+.02	+12.4
IntMunBdI	9.16	+.01	+5.5
LtdTmMunI	11.06	+.01	+3.2
RlEstSecI	23.37	+.01	+11.4
Oak Associates			
PinOakEq	49.65	+.03	+21.5
RedOakTec	15.99	...	+23.7
WhiteOak	59.12	+.09	+14.6
Oakmark			
EqIncI	34.37	-.03	+17.4
GlSelI	17.25	+.02	+16.1
Global I	31.54	-.03	+17.7
Intl I	26.68	-.13	+13.3
IntlSmCpI d	17.75	-.11	+17.5
Oakmark I	68.98	+.12	+22.8
Select I	45.50	+.15	+29.1
Old Westbury			
GlbOppo	8.24	-.01	+9.9
GlbSmMdCp	17.36	-.09	+14.1
LgCpStr	13.17	-.02	+19.1
Oppenheimer			
ActAllocA m	12.38	-.05	+14.5
CapApA m	63.89	-.39	+21.0
CapIncA m	9.94	-.01	+9.3
DevMktA m	40.56	-.03	+17.2
DevMktY	40.13	-.03	+17.5
DevMktsC m	38.50	-.03	+16.4
EqIncA m	33.75	+.07	+18.1
EquityA m	13.21	-.05	+19.5
GlobA m	82.16	-.37	+16.7
GlobOpprA m	40.51	-.47	+13.6
GlobY	82.31	-.37	+17.0
IntlBondA m	6.17	-.01	+4.2
IntlBondY	6.17	-.01	+4.5
IntlDivA m	15.08	-.06	+14.9
IntlGrY	38.50	-.20	+13.2
IntlGrowA m	38.64	-.20	+12.9
MainStrA m	51.74	-.06	+20.7
MnStrMdCpA m	32.74	-.16	+18.9
RisDivA m	20.71	-.06	+15.6
RisDivY	21.24	-.06	+15.8
SrFltRatA m	8.42	...	+5.0
SrFltRatC m	8.43	...	+4.4
StrIncA m	4.21	...	+5.9
Oppenheimer Rochester			
FdMuniA m	14.73	+.06	-0.8
LmtTmMunA m	14.10	...	+1.1
LtdTmNY m	3.07	...	-1.8
RochHYMA m	6.95	+.03	+6.4
Osterweis			
OsterStrInc	11.99	-.01	+6.4
PIMCO			
AAstAAutP	10.37	...	+7.1
AllAssetA m	12.77	...	+10.2
AllAssetC m	12.72	...	+9.3
AllAssetI	12.76	...	+10.7
AllAuthA m	10.37	...	+6.7
AllAuthC m	10.37	...	+6.0
AllAuthIn	10.37	...	+7.2
CmPlsStrI	11.28	...	+7.0
CmPlsStrP	11.22	...	+6.8
ComRlRStI	5.85	...	+4.2
CrdtAbsRtInstl	10.78	...	+4.8
DivIncInst	11.93	-.01	+9.1
EMFdIdPLARSTIns	10.65	...	+19.2
EMktCurI	10.36	-.03	+3.1
EmMktsIns	11.36	...	+10.1
EmgLclBdI	9.71	-.03	+3.4
FdmtlAdvAbsRtI	3.89	...	+3.3
FloatIncI	8.99	...	+7.5
ForBdInstl	10.91	...	+6.8
ForBondI	10.64	...	+10.2
GlbAdvInst	11.55	-.02	+7.9
HgYdSpIns	11.09	...	+10.1
HiYldIs	9.73	-.01	+8.3
IFdIdPlARStI	12.84	...	+26.4
Income P	12.73	...	+10.0
IncomeA m	12.73	...	+9.7
IncomeC m	12.73	...	+9.0
IncomeD b	12.73	...	+9.8
IncomeInl	12.73	...	+10.1
InvGrdIns	10.69	-.01	+7.8
LgDrTRtnI	11.47	-.02	+11.0
LgTmCrdIn	12.74	-.01	+13.8
LowDrA m	10.36	-.01	+2.2
LowDrIs	10.36	-.01	+2.5
LowDurD b	10.36	-.01	+2.2
LowDurP	10.36	-.01	+2.4
ModDurIs	10.70	-.01	+3.8
RealRet	11.60	-.02	+5.0
RealRtnA m	11.60	-.02	+4.6
RlEstStRetI	4.88	...	+16.4
ShTermAdm b	9.90	...	+1.7
ShtTermIs	9.90	...	+1.9
SnrFltRtInstl d	10.24	...	+3.8
StkPlARShStrIn	2.54	...	-14.5
ToRtlIIIs	9.59	-.01	+3.9
ToRtlIIs	10.40	-.01	+3.9
TotRetA m	10.93	-.02	+4.0
TotRetAdm b	10.93	-.02	+4.1
TotRetC m	10.93	-.02	+3.2
TotRetIs	10.93	-.02	+4.4
TotRetR b	10.93	-.02	+3.7
TotRetrnD b	10.93	-.02	+4.1
TotlRetnP	10.93	-.02	+4.3
UnconstrBdIns	11.29	-.01	+1.5
UnconstrBdP	11.29	-.01	+1.4
WwdFdAdvARStrIn	9.97	...	+3.5
PRIMECAP Odyssey			
AggGr	31.86	-.28	+22.8
Growth	25.04	-.18	+16.0
Stock	22.74	-.08	+18.7
Parametric			
EmgMktInstl	16.22	+.01	+14.9
TxMgEMInstl d	53.31	+.04	+15.5
Parnassus			
CoreEqInv	39.62	-.13	+21.4
Pax World			
Bal b	25.13	-.05	+12.8
Permanent			
Portfolio	45.19	-.14	+8.5
Pioneer			
CoreEqA m	16.65	-.05	+18.2
PioneerA m	41.72	-.08	+19.1
StratIncA m	11.11	-.01	+6.8
StratIncY	11.11	...	+7.2
Principal			
BdMtgInst	10.97	...	+5.3
DivIntI	12.42	-.04	+15.5
HiYldA m	7.91	...	+9.3
HiYldII	10.71	-.01	+9.1
L/T2020I	14.91	-.02	+12.7
L/T2030I	15.17	-.04	+14.2
L/T2040I	15.68	-.04	+15.4
L/T2050I	15.22	-.04	+16.2
LCGrIInst	13.12	-.05	+19.8
LCIIIInst	15.50	...	+17.4
LgCGrInst	11.37	-.08	+18.7
LgCSP500I	13.97	-.02	+19.6
LgCValI	13.82	-.01	+18.4
MidCapA m	21.39	-.05	+18.0
PrSecInst	10.51	...	+10.4
SAMBalA m	16.33	-.03	+12.4
SAMConGrA m	18.75	-.05	+14.7
SCGrIInst	13.68	-.15	+11.1
SCValIII	14.07	-.09	+15.7
Prudential			
GblRealEstZ	24.76	+.03	+10.5
JenMCGrA m	39.85	-.22	+13.7
Prudential Investmen			
GovtIncA m	9.59	...	+3.2
HiYieldA m	5.83	-.01	+9.4
JenMidCapGrZ	41.60	-.23	+14.0
MuniHIncA m	9.97	+.02	+7.6
NaturResA m	56.97	-.60	+25.4
ShTmCoBdA m	11.33	-.01	+2.9
SmallCoZ	30.03	-.15	+16.6
TotRetBdZ	14.38	-.01	+6.6
UtilityA m	16.86	-.01	+28.1
Putnam			
CpSpctrmA m	38.01	-.19	+23.4
CpSpctrmC m	37.28	-.19	+22.5
CpSpctrmY	38.19	-.19	+23.7
DivrInA m	8.01	...	+8.1
EqIncomeA m	22.08	-.02	+18.7
EqSpctrmA m	43.94	-.29	+25.1
EqSpctrmY	44.27	-.29	+25.5
GrowIncA m	21.47	...	+21.1
InvestorA m	21.12	-.05	+22.3
MultiCapGrA m	81.22	-.45	+24.1
VoyagerA m	33.07	-.16	+26.9
RidgeWorth			
LgCpVaEqI	18.04	+.02	+20.5
MdCpVlEqI	14.82	-.01	+20.9
SmCapEqI	18.09	-.09	+15.3
USGovBndI	10.13	...	+0.7
Royce			
PAMutInv d	14.68	-.11	+13.9
PremierInv d	23.25	-.20	+17.5
SpecEqInv d	24.63	-.18	+7.2
TotRetInv d	16.58	-.09	+13.0
Russell			
EmgMktsS	19.66	+.04	+15.8
GlRelEstS	40.41	+.06	+10.8
GlbEqtyS	11.84	-.02	+15.0
ItlDvMktS	38.01	-.18	+16.5
StratBdS	11.19	...	+4.5
USSmCpEqS	30.88	-.27	+13.4
Rydex			
BiotechIv	69.75	-1.88	+20.6
InvOTC2xH b	25.26	+.19	-43.2
SEI			
IdxSP500E d	53.13	-.10	+19.4
IntlEq A d	10.38	-.05	+14.1
IsCrFxIA d	11.48	...	+5.2
IsHiYdBdA d	7.91	-.01	+8.9
IsItlEmMA d	11.42	...	+12.9
IsLrgGrA d	33.84	-.11	+18.2
IsLrgValA d	26.00	+.02	+20.3
IsMgTxMgA d	19.66	-.04	+19.7
SSGA			
S&P500Idx b	31.66	-.06	+19.5
Schwab			
1000Inv d	52.31	-.12	+19.5
CoreEq d	24.74	-.08	+20.0
DivEqSel d	18.99	-.01	+17.1
FUSLgCInI d	15.29	-.02	+19.0
IntlIndex d	20.62	-.09	+16.3
S&P500Sel d	31.12	-.06	+19.7
SmCapIdx d	27.55	-.28	+12.1
TotStkMSI d	36.06	-.11	+19.1
Scout			
InterntI	37.62	-.16	+9.0
MidCap	18.71	-.07	+19.4
UnconBd	11.64	...	+0.2
Selected			
AmerShS b	48.91	-.07	+17.2
American D	48.89	-.07	+17.6
Sentinel			
CmnStkA m	45.11	-.08	+15.7
Sequoia			
Sequoia	220.05	-.99	+12.6
Sound Shore			
Inv	52.49	-.05	+24.2
Spectra			
Spectra A m	18.62	-.07	+23.9
State Farm			
Balanced	65.68	-.16	+12.8
Growth	73.21	-.27	+17.4
SteelPath			
MLPAlpA m	13.51	+.02	+16.2
MLPAlpY	13.68	+.02	+16.4
MLPIncA m	11.47	+.02	+8.3
MLPSel40Y	13.57	+.02	+15.2
SunAmerica			
FocDvStrC m	17.34	-.12	+10.6
T Rowe Price			
Balanced	24.17	-.06	+15.0
BlChpGAdv b	66.79	-.32	+23.7
BlChpGr	67.20	-.32	+24.0
CapApprec	27.53	-.05	+15.6
DivGrow	35.28	-.06	+16.0
EmMktBd d	13.25	...	+9.8
EmMktStk d	35.13	+.15	+13.6
EqIndex d	53.22	-.10	+19.4
EqtyInc	34.45	-.02	+15.5
EqtyIncAd b	34.37	-.02	+15.2
EurStock d	21.55	-.17	+20.4
GNMA	9.61	-.01	+4.1
GrStkAdv b	53.53	-.26	+21.8
GrowInc	31.33	-.03	+19.4
GrowStk	54.28	-.27	+22.1
HealthSci	63.29	-.91	+27.6
HiYield d	7.30	-.01	+10.5
InSmCpStk	20.50	-.17	+14.0
InsLgCpGr	28.24	-.16	+24.3
InstlFlRt d	10.29	...	+4.7
InstlHiYl d	9.94	-.01	+10.9
InstlLgCV	20.30	+.01	+18.7
IntlBnd d	9.85	-.02	+7.6
IntlDisc d	58.18	-.12	+18.4
IntlGrInc d	16.33	-.04	+18.3
IntlStk d	17.17	-.05	+15.7
MDTaxFBd	10.79	+.01	+6.4
MediaTele	71.95	-.25	+22.7
MidCapE	42.77	-.24	+19.4
MidCapVa	32.40	-.14	+19.6
MidCpGr	76.40	-.42	+18.8
NewAmGro	45.46	-.24	+21.3
NewAsia d	17.58	+.04	+14.0
NewEra	49.92	-.40	+23.6
NewHoriz	45.96	-.44	+15.6
NewIncome	9.54	-.01	+4.7
OrseaStk d	10.51	-.04	+16.6
PerStrBal	24.00	-.04	+14.8
PerStrGr	32.22	-.07	+17.8
R2015	15.13	...	+13.6
R2025	16.30	...	+16.4
R2035	17.28	...	+18.3
Real d	24.96	+.03	+12.2
Ret2020R b	21.24	...	+14.4
Ret2050	13.87	...	+18.8
RetInc	15.39	...	+9.8
Rtmt2010	18.80	...	+12.0
Rtmt2020	21.59	...	+15.0
Rtmt2030	23.99	...	+17.6
Rtmt2040	24.87	...	+18.8
Rtmt2045	16.58	...	+18.8
SciTech	41.50	-.22	+28.0
ShTmBond	4.79	...	+1.5
SmCpStk	45.05	-.38	+13.2
SmCpVal d	50.39	-.40	+11.9
SmCpValAd m	49.97	-.40	+11.6
SpecGrow	25.44	...	+20.0
SpecInc	13.17	...	+8.0
SumMuInt	11.83	+.01	+5.8
TRPRet2025Ad b	16.21	...	+16.1
TaxFHiYld d	11.63	+.01	+8.5
TaxFInc	10.24	+.01	+6.9
TaxFShInt	5.66	...	+2.5
TrRt2020Ad b	21.43	...	+14.7
TrRt2030Ad b	23.80	...	+17.3
TrRt2030R b	23.61	...	+16.9
TrRt2040Ad b	24.66	...	+18.5
TrRt2040R b	24.50	...	+18.2
Value	36.85	-.01	+21.5
T.Rowe			
ReaAsset d	12.35	-.05	+19.8
TCW			
EmgIncI	8.83	...	+9.0
SelEqI	25.58	-.12	+16.4
TotRetBdI	10.27	...	+6.7
TotRetBdN b	10.59	...	+6.3
TIAA-CREF			
BdIdxInst	10.80	...	+4.1
BdPIns	10.72	...	+5.8
BondIn	10.54	...	+5.8
ELCGrIxI	11.80	-.07	+19.2
ELCVlIxI	11.08	...	+18.2
EqIx	15.12	-.05	+19.3
Gr&IncIn	12.68	-.05	+20.0
HYIIns d	10.43	-.02	+9.2
InfL	11.66	-.02	+3.8
IntlE d	19.97	-.09	+16.7
IntlEqIn d	11.76	-.06	+14.7
LCVal	18.56	-.03	+16.6
LgCGIdx	20.27	-.11	+21.0
LgCVIdx	17.70	+.01	+18.7
LgGrIns	15.81	-.10	+22.5
Life2040I	11.27	-.04	+16.1
MidValIn	24.86	-.02	+20.3
MidValRmt	24.71	-.02	+20.0
SCEq d	19.05	-.20	+13.9
SPIndxIn	22.29	-.04	+19.7
Target			
SmCapVal	27.70	-.13	+15.6
Templeton			
InFEqSeS	23.19	-.13	+15.6
Third Avenue			
FCrtInst d	12.06	-.01	+18.7
RealEsVal d	31.86	-.02	+17.7
Value d	61.58	+.11	+14.0
Thompson			
Bond	11.92	+.01	+5.4
Thornburg			
IncBldA m	21.94	...	+14.7
IncBldC m	21.93	...	+14.0
IntlValA m	30.34	-.06	+6.1
IntlValI	30.95	-.06	+6.6
LtdTMuA m	14.52	...	+3.0
LtdTMuI	14.52	...	+3.4
Thrivent			
LgCapStkA m	28.10	...	+18.9
Tocqueville			
DlfId m	39.32	-.19	+16.7
Gold m	43.67	-1.22	+21.2
Touchstone			
SdCapInGr	22.59	-.13	+23.1
Transamerica			
AstAlMdGrC m	15.05	-.04	+11.6
Tweedy, Browne			
GlobVal d	27.73	-.16	+12.4
U.S. Global Investor			
Gld&Prec m	7.54	-.22	+10.2
GlobRes m	10.14	-.12	+14.3
WrldPrcMnr m	7.22	-.18	+16.5
USAA			
CorstnModAgrsv	26.50	-.05	+12.5
GrowInc	23.09	-.03	+21.4
HYOpp d	9.02	...	+10.7
Income	13.33	...	+5.8
IncomeStk	18.14	-.04	+17.2
IntermBd	10.98	...	+6.7
Intl	31.04	-.15	+12.6
S&P500M	28.24	...	+19.8
ShTmBond	9.24	...	+2.5
TaxEInt	13.47	...	+5.5
TaxELgTm	13.61	+.01	+7.3
TaxEShTm	10.71	...	+1.5
Value	20.59	-.04	+17.6
VALIC Co I			
MdCpIdx	27.96	-.09	+16.6
StockIdx	35.61	-.07	+19.3
Vanguard			
500Adml	182.17	-.35	+19.7
500Inv	182.16	-.35	+19.5
500Sgnl	150.48	-.29	+19.7
A-WexUSIdxAdm	32.38	-.10	+16.4
BalIdx	28.84	-.06	+12.8
BalIdxAdm	28.84	-.06	+13.0
BalIdxIns	28.85	-.06	+13.0
BalIdxSig	28.53	-.06	+13.0
BdMktInstPls	10.79	-.01	+4.0
CAITAdml	11.65	+.01	+7.0
CALTAdml	11.82	...	+8.7
CapOp	50.51	-.24	+22.7
CapOpAdml	116.66	-.57	+22.8
CapVal	15.81	-.06	+23.5
Convrt	14.28	-.06	+12.5
DevMktIdxAdm	13.54	-.06	+16.5
DevMktIdxInstl	13.56	-.05	+16.6
DivAppIdxInv	31.20	-.10	+14.8
DivEqInv	32.48	-.10	+19.3
DivGr	22.21	...	+15.5
EmMkInsId	27.97	+.06	+14.4
EmMktIAdm	36.78	+.08	+14.4
EmMktStkIdxIP	93.04	+.20	+14.4
EmerMktIdInv	28.00	+.05	+14.2
EnergyAdm	140.42	-1.08	+22.3
EnergyInv	74.80	-.58	+22.3
EqInc	31.66	-.04	+16.6
EqIncAdml	66.36	-.08	+16.7
EurIdxAdm	73.65	-.47	+21.3
ExMktIdSig	56.08	-.38	+17.2
ExplAdml	95.94	-.73	+14.7
Explr	103.08	-.79	+14.5
ExtdIdAdm	65.26	-.44	+17.2
ExtdIdIst	65.26	-.45	+17.2
ExtdMktIdxIP	161.07	-1.09	+17.3
ExtndIdx	65.23	-.44	+17.1
FAWeUSIns	102.63	-.32	+16.4
GNMA	10.68	-.01	+4.8
GNMAAdml	10.68	-.01	+4.9
GlbEq	25.02	-.07	+19.5
GrIncAdml	69.09	-.12	+19.7
GroInc	42.32	-.08	+19.5
GrowthIdx	51.10	-.26	+22.2
GrthIdAdm	51.09	-.27	+22.3
GrthIstId	51.09	-.26	+22.3
GrthIstSg	47.32	-.24	+22.4
HYCor	6.13	-.01	+8.6
HYCorAdml	6.13	-.01	+8.7
HltCrAdml	86.98	-.50	+30.8
HlthCare	206.16	-1.18	+30.7
ITBond	11.44	-.01	+4.7
ITBondAdm	11.44	-.01	+4.8
ITGradeAd	9.92	-.01	+5.9
ITIGrade	9.92	-.01	+5.8
ITrsyAdml	11.27	-.01	+1.9
InfPrtAdm	26.68	-.06	+3.8
InfPrtI	10.87	-.02	+3.8
InflaPro	13.59	-.03	+3.6
InstIdxI	180.99	-.35	+19.7
InstPlus	181.00	-.35	+19.7
InstTStId	44.99	-.13	+19.4
InstTStPl	44.99	-.13	+19.4
IntlExpIn	19.58	-.06	+23.3
IntlGr	23.79	-.11	+18.8
IntlGrAdm	75.71	-.33	+18.9
IntlStkIdxAdm	29.00	-.10	+16.8
IntlStkIdxI	115.98	-.38	+16.8
IntlStkIdxIPls	116.00	-.38	+16.8
IntlStkIdxISgn	34.79	-.12	+16.8
IntlVal	39.09	-.07	+19.4
ItBdIdxSl	11.44	-.01	+4.8
L/TBdIdxInstlPl	13.56	-.02	+10.6
LTBond	13.56	-.02	+10.4
LTGradeAd	10.43	-.02	+11.5
LTInvGr	10.43	-.02	+11.4
LTsryAdml	12.00	-.02	+7.2
LgBdIdxIs	13.56	-.02	+10.6
LgCpIdxAdm	45.73	-.10	+19.8
LifeCon	18.76	-.03	+9.8
LifeGro	28.99	-.08	+15.5
LifeInc	14.81	-.02	+7.0
LifeMod	24.14	-.05	+12.6
MdCpGrIdxAdm	41.19	-.24	+17.2
MdCpValIdxAdm	44.99	-.01	+22.4
MdPDisGr	19.30	-.04	+13.0
MidCapGr	25.50	-.14	+14.8
MidCapIdxIP	159.54	-.48	+19.9
MidCp	32.25	-.10	+19.7
MidCpAdml	146.42	-.45	+19.8
MidCpIst	32.35	-.09	+19.9
MidCpSgl	46.20	-.14	+19.8
Morg	26.81	-.12	+19.2
MorgAdml	83.11	-.39	+19.4
MuHYAdml	11.01	+.01	+7.4
MuInt	14.09	+.01	+5.8
MuIntAdml	14.09	+.01	+5.8
MuLTAdml	11.51	+.01	+7.7
MuLtd	11.05	...	+2.1
MuLtdAdml	11.05	...	+2.2
MuSht	15.86	...	+0.9
MuShtAdml	15.86	...	+1.0
NJLTAdml	12.05	+.01	+7.6
NYLTAdml	11.56	+.01	+7.8
PALTAdml	11.48	+.01	+7.6
PacIdxAdm	77.29	+.02	+9.4
PrecMtls	11.59	-.16	+8.3
Prmcp	101.84	-.34	+25.2
PrmcpAdml	105.64	-.35	+25.3
PrmcpCorI	21.46	-.07	+23.3
REITIdx	25.23	+.02	+10.5
REITIdxAd	107.66	+.11	+10.6
REITIdxInst	16.66	+.01	+10.7
REITIdxSg	28.74	+.03	+10.6
S/TBdIdxInstl	10.51	-.01	+1.4
S/TBdIdxInstlPl	10.51	-.01	+1.5
STBond	10.51	-.01	+1.3
STBondAdm	10.51	-.01	+1.4
STBondSgl	10.51	-.01	+1.4
STCor	10.75	-.01	+2.9
STFedAdml	10.74	-.01	+1.1
STGradeAd	10.75	-.01	+3.0
STIGradeI	10.75	-.01	+3.0
STsryAdml	10.69	-.01	+0.8
SelValu	30.23	-.09	+24.1
ShTmInfPtScIxIn	25.07	-.03	+1.2
ShTmInfPtScIxIv	25.03	-.03	+1.0
SmCapIdx	54.80	-.36	+16.4
SmCapIdxIP	158.39	-1.04	+16.6
SmCpGrIdxAdm	43.41	-.42	+13.3
SmCpIdAdm	54.87	-.36	+16.6
SmCpIdIst	54.87	-.36	+16.6
SmCpIndxSgnl	49.43	-.32	+16.6
SmCpValIdxAdm	44.62	-.17	+19.4
SmGthIdx	34.69	-.34	+13.1
SmGthIst	34.76	-.34	+13.3
SmValIdx	24.87	-.10	+19.2
SmVlIdIst	24.94	-.10	+19.4
Star	25.07	-.06	+14.5
StratgcEq	32.69	-.15	+24.7
TgtRe2010	26.79	-.05	+9.4
TgtRe2015	15.54	-.03	+11.5
TgtRe2020	28.62	-.06	+13.0
TgtRe2030	29.29	-.08	+15.1
TgtRe2035	18.03	-.05	+16.2
TgtRe2040	30.11	-.09	+17.0
TgtRe2045	18.89	-.05	+17.0
TgtRe2050	29.98	-.08	+17.0
TgtRe2055	32.28	-.10	+17.0
TgtRetInc	12.93	-.02	+7.9
Tgtet2025	16.66	-.04	+14.0
TlIntlBdIdxAdm	20.54	...	+5.2
TlIntlBdIdxInst	30.82	...	+5.3
TlIntlBdIdxInv	10.27	...	+5.2
TotBdAdml	10.79	-.01	+4.0
TotBdInst	10.79	-.01	+4.0
TotBdMkInv	10.79	-.01	+3.9
TotBdMkSig	10.79	-.01	+4.0
TotIntl	17.34	-.06	+16.7
TotStIAdm	49.61	-.14	+19.4
TotStIIns	49.62	-.14	+19.4
TotStISig	47.88	-.14	+19.3
TotStIdx	49.59	-.15	+19.2
TxMBalAdm	26.13	-.02	+12.7
TxMCapAdm	101.00	-.21	+20.6
TxMSCAdm	43.81	-.36	+14.7
USGro	30.33	-.15	+22.1
USGroAdml	78.55	-.40	+22.3
ValIdxAdm	31.83	+.01	+17.8
ValIdxIns	31.83	+.01	+17.8
ValIdxSig	33.13	+.01	+17.8
ValueIdx	31.84	+.01	+17.7
VdHiDivIx	26.42	-.05	+16.7
WellsI	25.92	-.03	+9.8
WellsIAdm	62.80	-.06	+9.9
Welltn	40.04	+.02	+14.0
WelltnAdm	69.15	+.02	+14.1
WndsIIAdm	69.63	-.04	+17.7
Wndsr	22.06	-.02	+20.5
WndsrAdml	74.42	-.05	+20.6
WndsrII	39.24	-.02	+17.6
ex-USIdxIP	108.68	-.34	+16.5
Virtus			
EmgMktsIs	10.49	...	+7.5
MulSStA m	4.91	-.01	+4.8
MulSStC b	4.97	...	+4.5
Voya			
CorpLdrsTrustB	...	...	+15.3
GlobalRealEstA m	20.36	+.03	+11.1
Waddell & Reed Adv			
AssetStrA m	11.65	-.02	+14.8
CoreInv A m	7.76	-.03	+22.0
HiIncA m	7.72	...	+10.7
NewCncptA m	11.82	-.07	+13.8
SciTechA m	16.71	-.11	+28.0
Wasatch			
IntlGr d	28.54	+.03	+8.6
L/SInv d	16.83	-.05	+9.6
SmCapGr d	50.60	-.31	+5.8
Wells Fargo			
AstAllcA f	14.71	...	+11.3
AstAllcC m	14.16	...	+10.4
EmgMktEqA f	22.17	+.01	+9.6
GrI	55.01	-.51	+13.2
GrowInv	50.26	-.46	+12.7
GrowthAdm	53.25	-.50	+12.9
PrmLrgCoGrA f	14.76	-.10	+18.5
STMuBdInv	10.00	...	+1.4
ShTmBdInv	8.82	...	+1.7
UlSTMInA f	4.82	...	+0.3
UlSTMInl	4.82	...	+0.6
Westwood			
IncOppI	14.77	...	+10.2
William Blair			
InslIntlG	17.87	-.07	+14.1
IntlGrI d	27.60	-.12	+14.1
World Funds			
EpGloEqShYI	20.62	-.15	+17.7

Mutual Fund Footnotes: b - Fee covering market costs is paid from fund assets. d - Deferred sales charge, or redemption fee. f - front load (sales charges). m - Multiple fees are charged, usually a marketing fee and either a sales or redemption fee. NA - not available. p - previous day´s net asset value. s - fund split shares during the week. x - fund paid a distribution during the week.

Source: Morningstar and the Associated Press.

SPECIAL
PROFESSIONAL SERVICE DIRECTORY
$65 FOR FIRST AD AND 2ND AD HALF OFF

TO PLACE YOUR CLASSIFIED AD IN PRINT & ONLINE CALL
352-314-FAST
Find It, Buy It, Sell It, FAST!
Lake: 352-314-3278 or Sumter: 352-748-1955 • Monday - Friday 8am - 5pm

ONE FREE AD PER MONTH! 2 LINES/7 DAYS: Ad must be non-commercial only with single item priced at $100 or less. Price must appear in ad. Two line maximum. Pets, animals, guns and ammo excluded. Some restrictions. Limit 1 per household per month.

DEADLINES

For Insertion	COPY DATE
Friday	Thursday, 5pm
Saturday	Friday, 3pm
Sunday	Friday, 5:00pm
Monday	Friday, 5:00pm
Tues. - Thurs.	One day prior, 5:00pm

Cancellation for ads running Saturday must be made by 3pm Friday. Cancelations for Sunday & Monday must be made by 5:00pm Friday.

ADJUSTMENTS

• Please check your ad for errors the first day it appears since The Daily Commercial will not be responsible for incorrect ads after the first day of publication. If you find an error call the classified department immediately at 314-3278 or 748-1955.
• The publisher assumes no financial responsibility for errors or for omission of copy. Liability shall not exceed the cost of that portion of space occupied by such error.

Classified Index

Legal Notices 0001
Notices 1000
At Your Service 9000
Employment 2000
Pets/Animals 6865
Merchandise 6000
Real Estate/For RENT 3000
Real Estate/For SALE 4000
Recreation 7000
Transportation 8000

0001
LEGALS

IN THE CIRCUIT COURT FOR LAKE COUNTY,FLORIDA
PROBATE DIVISION

File No.: 2014-CP-00730

IN RE: ESTATE OF
LEONA L. DRNEK,
Deceased.

NOTICE TO CREDITORS
(summary administration)

The administration of the estate of LEONA L. DRNEK, deceased, File Number2014-CP-00730, is pending in the Circuit Court for Lake County, Florida, Probate Division, the address of which is 550 W. Main Street, Tavares, Florida 32778. The names and addresses of the petitioner and the petitioner's attorney are set forth below.

All creditors of the decedent and other persons having claims or demands against decedent's estate, including un-matured, contingent or unliquidated claims, on whom a copy of this notice is served must file their claims with this Court WITHIN THE LATER OF 3 MONTHS AFTER THE DATE OF THE FIRST PUBLICATION OF THIS NOTICE OR 30 DAYS AFTER THE DATE OF SERVICE OF A COPY OF THIS NOTICE ON THEM.

All other creditors of the decedent and other persons having claims or demands against the decedent's estate, including un-matured, contingent or unliquidated claims, must file their claims with this Court WITHIN 3 MONTHS AFTER THE DATE OF THE FIRST PUBLICATION OF THIS NOTICE.

ALL CLAIMS AND DEMANDS NOT SO FILED WILL BE FOREVER BARRED.

The date of the first publication of this Notice is July 16, 2014.

Person Giving Notice:
Mark Drnek

Attorney For Person Giving Notice:
Edward W. Soulsby
Attorney for Petitioner
Florida Bar No. 488216
KENNETH B. WHEELER,
LL.M. TAX, P.A.
1155 Louisiana Avenue, Suite 100
Winter Park, Florida 32789
Telephone: (407) 645-1779
E-mail: esoulsby@wealthcare.com

Ad No: 10016918
July 16, 2014 & July 23, 2014

IN THE CIRCUIT COURT OF THE 5TH JUDICIAL CIRCUIT, IN AND FOR LAKE COUNTY, FLORIDA

CASE NO. 12 CA 002561

BANK OF AMERICA, N.A.,
Plaintiff,
VS.
LACY, CARLA L. et.al.,
Defendant(s)

NOTICE OF FORECLOSURE SALE

NOTICE IS HEREBY GIVEN pursuant to an order or Final Judgment entered on Case No. 12 CA 002561 of the Circuit Court of the 5TH Judicial Circuit in and for LAKE County, Florida, wherein, BANK OF AMERICA, N.A. Plaintiff, and LACY, CARLA L., et. al., are Defendants, I will sell to the highest bidder for cash at, in the first floor lobby in the Lake County Courthouse 550 West Main St. Tavares, FL 32778, at the hour of 11:00 a.m. on the day of AUG 21, 2014 the following described property:

Lot 8 of OAKMONT, according to the Plat thereof as recorded in Plat Book 50, Page(s) 91-92, of the Public Records of Lake County, Florida.

Any person claiming an interest in the surplus from the sale, if any, other than the property owner as of the date of the lis pendens must file a claim within 60 days after the sale.

0001
LEGALS

Dated this 20 day of June., 2014.
NEIL KELLY
Clerk Circuit Court
BY; /S/D. NEAL
Deputy Clerk

If you are a person with a disability who needs an accommodation in order to participate in a proceeding, you are entitled, at no cost to you, the provision of certain assistance. Please contact the ADA Coordinator at the Office of the Trial Court Administrator, Lake County Courthouse; Post Office Box 7800/550 W. Main Street, Tavares, Florida 32778, Telephone: (352) 253-1604, at least seven (7) days before your scheduled court appearance, or immediately upon receiving this notification if the time before the scheduled appearance is less than seven (7) days. If you are hearing or voice impaired, call 771.

Ad No: 10016091
July 16, 2014 & July 23, 2014

IN THE CIRCUIT COURT OF THE 5th JUDICIAL CIRCUIT, IN AND FOR LAKE COUNTY, FLORIDA GENERAL JURISDICTION DIVISION

CASE NO. 2008 CA 005150

DEUTSCHE BANK NATIONAL TRUST COMPANY, AS TRUSTEE UNDER THE POOLING AND SERVICING AGREEMENT DATED AS OF NOVEMBER 1, 2005, GSAMP TRUST 2005-HE5
PLAINTIFF,
vs.
KEMAR FRANKLIN; SKYRIDGE VALLEY HOMEOWNERS' ASSOCIATION, INC.UNKNOWN PARTIES,
Defendant(s),

NOTICE OF FORECLOSURE SALE

NOTICE IS HEREBY GIVEN pursuant to a Final Judgment of Foreclosure dated April 16, 2014 and entered in 2008 CA 005150 of the Circuit Court of the 5th Judicial Circuit in and for Lake County, Florida wherein DEUTSCHE BANK NATIONAL TRUST COMPANY, AS TRUSTEE UNDER THE POOLING AND SERVICING AGREEMENT DATED AS OF NOVEMBER 1, 2005, GSAMP TRUST 2005-HE5 is the Plaintiff and KEMAR FRANKLIN; SKYRIDGE VALLEY HOMEOWNERS' ASSOCIATION, INC. UNKNOWN PARTIES, are the Defendant(s). Neil Kelly as the Clerk of the Circuit Court will sell to the highest and best bidder for cash, at the Lake County Courthouse 550 W. Main St. 1st Floor, Near Information Desk, Tavares, FL 32778 at 11:00 A.M. on 30th of July, 2014 the following described property as set forth in said Final Judgment, to wit:

LOT 422, SKYRIDGE VALLEY, PHASE III, ACCORDING TO THE PLAT THEREOF, AS RECORDED IN PLAT BOOK 50, PAGES 39 THROUGH 41, OF THE PUBLIC RECORDS OF LAKE COUNTY, FLORIDA.

Any person claiming an interest in the surplus of the sale, if any, other than the property owner, as of the date of the Lis Pendens, must file a claim within sixty (60) days after the sale.
Dated this 30TH day of JUNE., 2014
NEIL KELLY
As Clerk of the Court
/s/H. SIED
Deputy Clerk

IMPORTANT
If you are a person with a disability who needs an accommodation in order to participate in a proceeding, you are entitled, at no cost to you, the provision of certain assistance. Please contact the ADA Coordinator

0001
LEGALS

at the Office of the Trial Court Administrator, Lake County Courthouse; Post Office Box 7800/550 W. Main Street, Tavares, Florida 32778, Telephone: (352) 253-1604, at least seven (7) days before your scheduled court appearance, or immediately upon receiving this notification if the time before the scheduled appearance is less than seven (7) days. If you are hearing or voice impaired, call 771.

Robertson, Anschutz & Schneid, P.L.
Attorney for Plaintiff
6409 Congress Avenue Suite 100,
Boca Raton, FL 33487
Telephone: 561-241-6901
Fax: 561-910-0902

Ad No: 10016512
July 09, 2014 & July 16, 2014

IN THE CIRCUIT COURT OF THE 5th JUDICIAL CIRCUIT, IN AND FOR LAKE COUNTY, FLORIDA GENERAL JURISDICTION DIVISION

CASE NO 2010 CA 000545

THE BANK OF NEW YORK MELLON F/K/A THE BANK OF NEW YORK AS TRUSTEE COR THE CERTIFICATE HOLDERS OF COUNTRYWIDE MORTGAGE BACKED SECURITIES SERIES 2003-R4,
PLAINTIFF,

vs.

ANDRE M. BENNETT; ANGELA K. BENNETT A/K/A ANGELA K.SMALL-BENNETT A/K/A ANGELA SMALL- BENNETT A/K/A ANGELA SMALL; ANY AND ALL UNKNOWN PARTIES CLAIMING BY, THROUGH, UNDER AND AGAINST THE HEREIN NAMED INDIVIDUAL DEFENDANTS WHO ARE NOT KNOWN TO BE DEAD OR ALIVE, WHETHER SAID UNKNOWN PARTIES MAY CLAIM AN INTEREST AS SPOUSES, HEIRS, DEVISEES, GRANTEES OR OTHER CLAIMANTS; LAKE COUNTY, FLORIDA; UNKNOWN TENANT(S) IN POSSESSION,
Defendant(s)

NOTICE OF FORECLOSURE SALE

NOTICE IS HEREBY GIVEN pursuant to a Consent Final Judgment of Foreclosure dated February 27, 2014 and Order Rescheduling Foreclosure Sale dated June 26, 2014 both entered in Case No. 2010CA000545 of the Circuit Court of the 5th Judicial Circuit in and for LAKE County, Florida. THE BANK OF NEW YORK MELLON F/K/A THE BANK OF NEW YORK AS TRUSTEE COR THE CERTIFICATE HOLDERS OF COUNTRYWIDE MORTGAGE BACKED SECURITIES SERIES 2003-R4, is Plaintiff and ANDRE M. BENNETT; ANGELA K. BENNETT A/K/A ANGELA K. SMALL-BENNETT A/K/A ANGELA SMALL- BENNETT A/K/A ANGELA SMALL; LAKE COUNTY, FLORIDA; UNKNOWN TENANT(s) in POSSESSION, are defendants. I will sell to the highest and best bidder for cash at the FIRST FLOOR LOBBY NEAR THE INFORMATION DESK IN THE LAKE COUNTY COURTHOUSE, 550 WEST MAIN STREET, FL 32778, at 11:00 a.m. on the day of JUL 31 2014 the following described property as set forth in said Final Judgment, to wit:

LOT 9, BLOCK H, HILLTOP SUBDIVISION NO. 3, ACCORDING TO THE MAP OR PLAT THEREOF AS RECORDED IN PLAT BOOK 14, PAGES 4 AND 4A,

Daily Commercial
"Your First Choice"
In-Print & On-Line

CROSSWORD PUZZLE

CROSSWORD
By THOMAS JOSEPH

ACROSS
1 City near Vesuvius
7 "Like that'll ever happen!"
11 Noted cow owner
12 Grayish purple
13 Rats and the like
14 Troubling sign
15 Soothe
17 Gift attachments
20 Trims
23 Flightless bird
24 His title is "Sir"
26 Pop's wife
27 Tell tales
28 African grazer
29 Beats with one's fists
31 German conjunction
32 Singing groups
33 Gorillas and gibbons
34 Baking spice
37 Tatters
39 Mecca setting
43 Burden
44 Indian lutes
45 Sort
46 Play parts

DOWN
1 Fall mo.
2 Saloon supply
3 Apiece
4 Flock members
5 Lake near Buffalo
6 Dubbing concern
7 Artemis' twin
8 Recapping
9 Rink surface
10 Marsh
16 Field units
17 Entice
18 Love affair
19 Bungling
21 Tubular pasta
22 Fancy buttons
24 Fortunate, in a way
25 Feel poorly
30 Rich dessert
33 Quartz variety
35 Bulk
36 Bana of "Troy"
37 Nonsense
38 Some amount of
40 Prohibit
41 Hot blood
42 Wagon puller

B	A	B	E	L	■	T	A	P	E	D
A	W	A	R	E	■	A	I	S	L	E
B	A	R	A	N	D	G	R	I	L	L
E	Y	E	■	N	A	G	■	S	A	T
■	■	■	C	O	M	E	T	■	■	■
J	A	P	A	N	■	D	O	R	A	G
A	D	A	M	■	■	T	A	X	I	■
M	O	W	E	D	■	G	E	N	E	S
■	■	■	L	O	T	U	S	■	■	■
E	A	T	■	R	O	E	■	I	R	A
G	R	E	A	S	Y	S	P	O	O	N
G	I	M	M	E	■	T	O	W	I	T
S	A	P	P	Y	■	S	E	A	L	S

Yesterday's answer

NEW CROSSWORD BOOK! Send $4.75 (check/m.o.) to Thomas Joseph Book 1, P.O. Box 536475, Orlando, FL 32853-6475

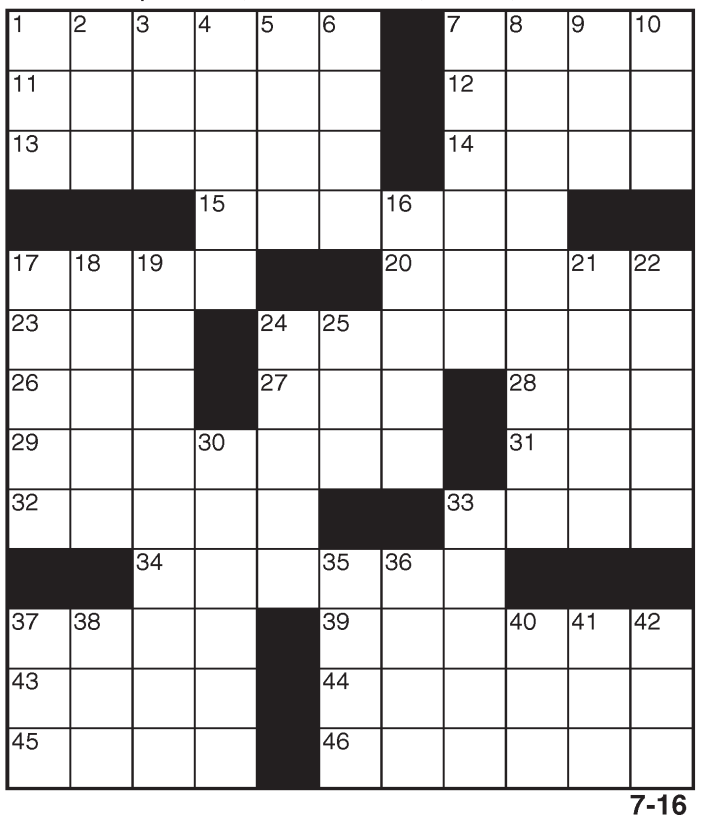

7-16

0001

LEGALS

PUBLIC RECORDS OF LAKE COUNTY, FLORIDA.

a/k/a 34050 WASHINGTON AVE., LEESBURG, FL 34788

DATED THIS 30 day of June, 2014,
NEIL KELLY
As Clerk of said Court
By /S/D. NEAL
As Deputy Clerk

If you are a person with a disability who needs any accommodation in order to participate in a proceeding, you are entitled, at no cost to you, to the provision of certain assistance. Please contact the ADA Coordinator for the Courts at least 7 before your scheduled court appearance, or immediately upon receiving your notification if the time before the scheduled appearance is less than 7 days; if you are hearing or voice impaired, call 1-800-955-8771.

Ad No: 10016524
July 16, 2014 & July 23, 2014

IN THE CIRCUIT COURT OF THE FIFTH JUDICIAL CIRCUIT, IN AND FOR LAKE COUNTY, FLORIDA

CASE NO; 2013 CA 2786

DEEP SOUTH RENTALS, LLC,
a Florida limited liability company,
Plaintiff,
vs.
SILVER K. PILIWALE REVOCABLE LIVING TRUST AGREEMENT, et. al.,

NOTICE OF ACTION: CONSTRUCTIVE SERVICE OF PROCESS - PROPERTY

NOTICE OF ACTION TO SHIRLEY K.P. BITHER, INDIVIDUALLY AND AS TRUSTEE; PRIMROSE K. PILIWALE, INDIVIDUALLY AND AS TRUSTEE; LUI A.K. PILIWALE; GEORGE K. PILIWALE; JOAN K.P. RODRIGUES AND ALL UNKNOWN HEIRS, BENEFICIARIES, LEGATEES, DEVISEES, PERSONAL REPRESENTATIVES, CREDITORS AND ANY OTHER PERSON CLAIMING BY OR THROUGH, UNDER OR AGAINST SAID DEFENDANTS.

YOU ARE HEREBY NOTIFIED that an action to quiet title has been commenced on the following property in Lake County, Florida:

THE EAST 103.61 FEET OF LOTS 1 AND 2, AND ALL OF LOT 3, BLOCK E IN "SECTION A", MOUNT PLYMOUTH, A SUBDIVISION IN LAKE COUNTY, FLORIDA, AS PER PLAT THEREOF, RECORDED IN PLAT BOOK 10, PAGE 43, INCLUSIVE, OF THE PUBLIC RECORDS OF LAKE COUNTY, FLORIDA. LOT 3, BLOCK F, FIFTH ADDITION TO "SECTION A" MOUNT PLYMOUTH A SUBDIVISION IN LAKE COUNTY, FLORIDA, AS PER PLAT THEREOF, RECORDED IN PLAT BOOK 10, PAGE 43, INCLUSIVE, OF THE PUBLIC RECORDS OF LAKE COUNTY, FLORIDA.

has been filed against you and you are required to serve a copy of your written defenses, if any, to it on JON I. MCGRAW, ESQ., the plaintiff's attorney, whose address is 610 S.E. 17th Street, Ocala, Florida 34471, on or before July 21, 2014 and file the original with the clerk of this court either before service on the plaintiff's attorney or immediately thereafter, otherwise a default will be entered against you for the relief demanded in the complaint or petition.

Dated on June 4, 2014,
Neil Kelly
As Clerk of the Court
By /S/TRISH ROBERTS
As Deputy Clerk

Law Office of R. William Futch, P.A.
Attorneys for Plaintiffs
610 S.E. 17th Street,
Ocala, FL 34471
352-732-8080

Ad No: 10015841
June 25, 2014 & July 02, 2014 & July 09, 2014 & July 16, 2014

IN THE CIRCUIT COURT OF THE FIFTH JUDICIAL CIRCUIT OF FLORIDA IN AND FOR LAKE COUNTY GENERAL JURISDICTION DIVISION

CASE NO: 2013 CA 002734

JAMES B. NUTTER & COMPANY,
Plaintiff,

vs.

ANN F. BLAICH, JOHN J. BLAICH, JR.; WINCHESTER ESTATES HOMEOWNERS ASSOCIATION, INC., UNITED STATES OF AMERICA ON BEHALF OF THE SECRETARY OF HOUSING AND URBAN DEVELOPMENT, UNKNOWN TENANT IN POSSESSION 1, UNKNOWN TENANT POSSESSION 2, UNKNOWN SPOUSE OF JOHN J. BLAICH, JR., UNKNOWN SPOUSE OF ANN F. BLAICH,, et. al.,
Defendants.

NOTICE OF ACTION

TO:
JOHN J. BLAICH, JR. 1645 LAKEVIEW COURT, EUSTIS, FL 32726
UNKNOWN SPOUSE OF JOHN J. BLAICH, JR., 1645 LAKEVIEW COURT, EUSTIS, FL 32726

LAST KNOWN ADDRESS STATED, CURRENT RESIDENCE UNKNOWN

YOU ARE NOTIFIED that an action for Foreclosure of Mortgage covering the following real and personal property described as follows, to-wit:

LOT 50, WINCHESTER ESTATES, ACCORDING TO THE PLAT THEREOF AS RECORDED IN PLAT BOOK 36, PAGE 14, PUBLIC RECORDS OF LAKE COUNTY, FLORIDA

has been filed against you and you are required to file a copy of your written defenses, if any, to it on Sara Collins, McCalla Raymer, LLC, 225 E. Robinson St. Suite 660, Orlando, FL 32801 and file the original with the Clerk of the above-styled Court on or before a date which is within (30) days from the first publication, otherwise a Judgment may be entered against you for the relief demand in the complaint.

WITNESS my hand and seal of said Court on the 30 day of June 2014.
NEIL KELLY
CLERK OF THE CIRCUIT COURT
As Clerk of the Court
BY:/s/R. SLAGLE
Deputy Clerk

Ad No: 10016502
July 09, 2014 & July 16, 2014

IN THE CIRCUIT COURT OF THE FIFTH JUDICIAL CIRCUIT IN AND FOR LAKE COUNTY, FLORIDA

CASE NO.: 35-2012-CA-000628

BANK OF AMERICA, N.A., SUCCESSOR BY MERGER TO BAC HOME LOANS SERVICING, L.P.
Plaintiff,

VS.

ANTHONY J. CICERI A/K/A ANTHONY JOSEPH CICERI; et. al.,
Defendant(s).

NOTICE OF FORECLOSURE SALE PURSUANT TO CHAPTER 45

NOTICE IS HEREBY GIVEN that sale will be made pursuant to an Order or Final Summary Judgment. Final Judgment was awarded on March 26, 2014 in Civil Case No. 35-2012-CA-000628, of the Circuit Court of the FIFTH Judicial Circuit in and for LAKE County, Florida, wherein, BANK OF AMERICA, N.A., SUCCESSOR BY MERGER TO BAC HOME LOANS SERVICING, L.P. is the Plaintiff, and ANTHONY J. CICERI A/K/A ANTHONY JOSEPH CICERI; MARCI L. CICERI; STATE OF FLORIDA, DEPARTMENT OF REVENUE; UNKNOWN TENANT #1 N/K/A MATTHEW BECK; ANY AND ALL UNKNOWN PARTIES CLAIMING BY, THROUGH, UNDER AND AGAINST THE HEREIN NAMED INDIVIDUAL DEFENDANT(S) WHO ARE NOT KNOWN TO BE DEAD OR ALIVE, WHETHER SAID UNKNOWN PARTIES MAY CLAIM AN INTEREST AS SPOUSES, HEIRS, DEVISEES, GRANTEES, OR OTHER CLAIMANTS, are Defendants. The clerk of the court Neil Kelly will sell to the highest bidder for cash at the Lake County Courthouse 550 West Main Street, Tavares, FL 32778, on the first floor near information desk at 11:00 A.M. on the 31 day of July 2014, the following described real property as set forth in said Final Summary Judgment, to wit:

THE NORTH 125 FEET OF LOT 9, AND THE WEST 5 FEET OF THE NORTH 125 FEET OF LOT 10, BLOCK 10, AMENDED MAP OR PALMORA PARK, ACCORDING TO THE PLAT THEREOF, AS RECORDED IN PLAT BOOK 5, PAGE 5, OF THE PUBLIC RECORDS OF LAKE COUNTY,

ANY PERSON CLAIMING AN INTEREST IN THE SURPLUS FROM THE SALE, IF ANY, OTHER THAN THE PROPERTY OWNER AS OF THE DATE OF THE LIS PENDENS MUST FILE A CLAIM WITHIN 60 DAYS AFTER THE SALE.

DATED this 30 day of June, 2014.
Neil Kelly
CLERK OF THE COURT
/s/H. SIED
By: Deputy Clerk

Aldridge Connors, LLP
Attorney for Plaintiff(s)
1615 South Congress Avenue, Suite 200 Delray Beach, FL 33445
Phone:561.392.6391
Fax: 561.392.6965

IMPORTANT
If you are a person with a disability who needs any accommodation in order to participate in this proceeding, you are entitled, at no cost to you, to the provision of certain assistance. Please contact the ADA Coordinator at the Office of the Trial Court Administrator, Lake County Courthouse, P.O Box 7800/550 W. Main Street, Tavares, Florida 32778, Telephone (352) 253-1604, at least 7 days before your scheduled court appearance, or immediately upon receiving this notification if the time before the scheduled appearance is less than 7 days; if you are hearing or voice impaired, call 711.

Ad No: 10016515
July 09, 2014 & July 16, 2014

IN THE CIRCUIT COURT OF THE FIFTH JUDICIAL CIRCUIT IN AND FOR LAKE COUNTY, FLORIDA CIVIL DIVISION

CASE # 2013 CA 001314

JP MORGAN CHASE BANK, NATIONAL ASSOCIATION
Plaintiff,

vs.

Eloy Candelaria - Herrera; Unknown Spouse of Eloy Candelaria-Herrera; Skyridge Valley Homeowners Association, Inc.; UNKNOWN PARTIES IN POSSESSION #1, IF LIVING, AND ALL UNKNOWN PARTIES CLAIMING BY, THROUGH, UNDER AND AGAINST THE ABOVE NAMED DEFENDANT(S) WHO ARE NOT KNOWN TO BE DEAD OR ALIVE, WHETHER SAID UNKNOWN PARTIES MAY CLAIM AN INTEREST AS SPOUSE, HEIRS, DEVISEES, GRANTEES, OR OTHER CLAIMANTS; UNKNOWN PARTIES IN POSSESSION #2, IF LIVING, AND ALL UNKNOWN PARTIES CLAIMS BY, THROUGH, UNDER AND AGAINST THE ABOVE NAMED DEFENDANT(S) WHO ARE NOT KNOWN TO BE DEAD OR ALIVE, WHETHER SAID UNKNOWN PARTIES MAY CLAIM AN INTEREST AS SPOUSE, HEIRS, DEVISEES, GRANTEES, OR OTHER CLAIMANTS,
Defendant(s),

NOTICE OF SALE

NOTICE IS HEREBY GIVEN pursuant to order rescheduling foreclosure sale or Final Judgment, entered in Civil Case No. 2013 CA 001314 of the Circuit Court of the 5th Judicial Circuit in and for Lake County, Florida wherein JP MORGAN CHASE BANK, NATIONAL ASSOCIATION, Plaintiff and ELOY CANDELARIA-HERRERA are defendant(s), I Clerk of Court, Neil Kelly, will sell to the highest and best bidder for cash ON THE 1ST FLOOR OF LAKE COUNTY COURTHOUSE, 550 W. MAIN STREET, TAVARES, FL, AT THE INFORMATION DESK, AT 11:00 A.M. on August 5, 2014, the following described property as set forth in said Final Judgment, to-wit:

LOT 7, SKYRIDGE VALLEY PHASE I, ACCORDING TO THE PLAT THEREOF, AS RECORDED IN PLAT BOOK 42, PAGES 63, 64 AND 65, OF THE PUBLIC RECORDS OF LAKE COUNTY, FLORIDA.

ANY PERSON CLAIMING AN INTEREST IN THE SURPLUS FROM THE SALE, IF ANY, OTHER THAN THE PROPERTY OWNER AS OF THE DATE OF THE LIS PENDENS MUST FILE A CLAIM WITHIN 60 DAYS AFTER THE SALE.

NOTICE TO PERSONS WITH DISABILITIES If you are a person with a disability who needs any accommodation in order to participate in this proceeding, you are entitled, at no cost to you, to the provision of certain assistance. Please contact the ADA Coordinator at the Office of the Trial Court Administrator, 550 West Main Street, Post Office Box 7800, Tavares, Florida 32778; Telephone; (352) 253-1604, within two (2) Working days of your receipt of this notice. If you are hearing or voice impaired, call 1-800-955-9771.

Dated July 1, 2014
Neil Kelly
CLERK OF THE CIRCUIT COURT
Lake County, Florida
/s/A. THIGPEN
DEPUTY CLERK OF COURT

ATTORNEY FOR PLAINTIFF:
SHAPIRO, FISHMAN & GACHE LLP
2424 North Federal Highway,
Suite 360
Boca Raton, Florida 33431
(561) 998-6700
(561)998-6707

Ad No: 10016596
July 09, 2014 & July 16, 2014

IN THE CIRCUIT COURT OF THE FIFTH JUDICIAL CIRCUIT IN AND FOR LAKE COUNTY, FLORIDA
GENERAL JURISDICTION DIVISION

CASE NO. 2010 CA 003481

DEUTSCHE BANK NATIONAL TRUST COMPANY, AS TRUSTEE FOR AMERIQUEST MORTGAGE SECURITIES INC., ASSET-BACKED PASS-THROUGH CERTIFICATES, SERIES 2003-AR2.,
Plaintiff,
vs.
JOSE M. DELEON A/K/A JOSE ARSENIO DELEON MARIO; YOLANDA DELEON; STATE OF FLORIDA; CLERK OF COURT, 5TH JUDICIAL CIRCUIT FOR LAKE COUNTY, FLORIDA; UNKNOWN TENANTS,
Defendant(s).

NOTICE OF FORECLOSURE SALE

NOTICE IS HEREBY GIVEN pursuant to a Final Judgment of Foreclosure dated OCTOBER 10, 2013 and entered in 2010 CA 003481 of the Circuit Court of the FIFTH Judicial Circuit in and for Lake County, Florida, wherein DEUTSCHE BANK NATIONAL TRUST COMPANY, AS TRUSTEE FOR AMERIQUEST MORTGAGE SECURITIES INC., ASSET-BACKED PASS-THROUGH CERTIFICATES, SERIES 2003-AR2., is the Plaintiff and JOSE M. DELEON A/K/A JOSE ARSENIO DELEON MARIO; YOLANDA DELEON; STATE OF FLORIDA; CLERK OF COURT, 5TH JUDICIAL CIRCUIT FOR LAKE COUNTY, FLORIDA; UNKNOWN TENANTS, are the Defendant(s). Neil Kelly as the Clerk of the Circuit Court will sell to the highest and best bidder for cash at the Lake County Courthouse 550 W. Main St. 1st Floor, Near Information Desk, Tavares, 32778, at 11:00 AM, on 13 of August, 2014, the following described property as set forth in said Final Judgment, to wit:

LOT 8 AND TEH WEST 1/2 OF LOT 7, IN BLOCK F, OF EDGEWATER BEACH, ACCORDING TO THE PLAT THEREOF, AS RECORDED IN PLAT BOOK 8, AT PAGE 84, OF THE PUBLIC RECORDS OF LAKE COUNTY, FLORIDA.

Any person claiming an interest in the surplus from the sale, if any, other than the property owner as of the date of the lis pendens must file a claim within 60 days after the sale.

Dated this 8 day of JULY, 2014.
Neil Kelly
As Clerk of the Court
By; /S/A. Thigpen

IMPORTANT
If you are a person with a disability who needs any accommodation in order to participate in this proceeding, you are entitled, at no cost to you, to the provision of certain assistance. Please contact the ADA Coordinator at the Office of the Trial Court Administrator, Lake County Courthouse, P.O Box 7800/550 W. Main Street, Tavares, Florida 32778, Telephone (352) 253-1604, at least 7 days before your scheduled court appearance, or immediately upon receiving this notification if the time before the scheduled appearance is less than 7 days; if you are hearing or voice impaired, call 711.

Submitted by: Robertson, Anschutz & Schneid, P.L.
Attorneys for Plaintiff
6409 Congress Avenue, Suite 100, Boca Raton, FL 33487
Telephone: 561-241-6901
Fax: 561-241-9181

Ad No: 10016820
July 16, 2014 & July 23, 2014

IN THE CIRCUIT COURT OF THE FIFTH JUDICIAL CIRCUIT OF THE STATE OF FLORIDA, IN AND FOR LAKE COUNTY CIVIL DIVISION

CASE No.2011 CA 2388

REGIONS BANK D/B/A REGIONS MORTGAGE,
Plaintiff

vs.

DANIEL KEWHARDING, JULIE KEWHARDING, SUNTRUST BANK, N.A. GREATER HILLS HOMEOWNERS ASSOCIATION, INC., UNKNOWN TENANT #1 AND #2, AS UNKNOWN TENANTS IN POSSESSION and ALL UNKNOWN PARTIES CLAIMING INTERESTS BY THROUGH, UNDER OR AGAINST A NAMED DEFENDANT TO THIS ACTION, OR HAVING OR CLAIMING TO HAVE ANY RIGHT, TITLE OR INTEREST IN THE PROPERTY HEREIN DESCRIBED,
Defendants

Notice is hereby given that, pursuant to a Final Judgment of Foreclosure entered in the above-styled cause, in the Circuit Court of Lake County, Florida, clerk of the Circuit Court will sell the property situate in Lake County, Florida, described as:

LOT 583, GREATER HILLS-PHASE 5, ACCORDING TO MAP OR PLAT THEREOF AS RECORDED IN PLAT BOOK 34, PAGES 76 AND 77, OF THE PUBLIC RECORDS OF LAKE COUNTY, FLORIDA

at public sale, to the highest and best bidder, for cash, at the first floor lobby near the information desk of the Lake County Courthouse, 550 W. Main Street, Tavares, Florida, beginning at 11:00 a.m. on August 12, 204.

ANY PERSON CLAIMING AN INTEREST IN THE SURPLUS FUNDS FROM THIS SALE, IF ANY, OTHER THAN THE PROPERTY OWNER AS OF THE DATE OF THE LIS PENDENS MUST FILE A CLAIM WITHIN 60 DAYS AFTER THE SALE IN ACCORDANCE WITH SECTION 45.031(1)(A), FLORIDA STATUTES.

DATED THIS 9TH DAY OF JULY, 2014
Neil Kelly
Clerk of Circuit Court
By: /S/H. SIED
Deputy Clerk

"If you are a person with a disability who needs any accommodation in order to participate in this proceeding, you are entitled, at no cost to you, to the provision of certain assistance. Please contact the ADA Coordinator at the Office of the Trial Court Administrator, Lake County Judicial Center, P.O. Box 7800/550 W. Main Street, Tavares, Florida 32778, Telephone (352) 253-1604, at least 7 days before your scheduled court appearance, or immediately upon receiving this notification if the time before the scheduled appearance is less than 7 days; if you are hearing or voice impaired, call 711."

Ad No: 10016899
July 16, 2014 & July 23, 2014

IN THE CIRCUIT COURT OF THE FIFTH JUDICIAL CIRCUIT IN AND FOR LAKE COUNTY, FLORIDA
GENERAL JURISDICTION DIVISION

CASE NO. 2012 CA 002139

FLAGSTAR BANK, FSB.
Plaintiff,
vs.
EDMOND ILVERT; MONICA Z. ILVERT; TERRACE GROVE HOMEOWNERS ASSOCIATION, INC. CASTLE CREDIT CORPORATION; UNKNOWN TENANT(S),
Defendant(s).

NOTICE OF FORECLOSURE SALE

NOTICE IS HEREBY GIVEN pursuant to a Final Judgment of Foreclosure dated DEC. 10, 2013, and entered in 2012 CA 002139 of the Circuit Court of the FIFTH Judicial Circuit in and for Lake County, Florida, wherein CP-SRMOF II 2012-A TRUST, U.S. TRUST NATIONAL ASSOCIATION; NOT IN ITS INDIVIDUAL CAPACITY BUT SOLELY AS TRUSTEE is the Plaintiff and EDMOND ILVERT; MONICA Z. ILVERT; TERRACE GROVE HOMEOWNERS ASSOCIATION, INC. CASTLE CREDIT CORPORATION; UNKNOWN TENANT(S), are the Defendant(s).
Neil Kelly as the Clerk of the Circuit Court will sell to the highest and best bidder for cash at the Lake County Courthouse 550 W. Main St. 1st Floor, Near Information Desk, Tavares, 32778, at 11:00 AM, on AUG. 06 2014, the following described property as set forth in said Final Judgment, to wit:

LOT 13, TERRACE GROVE, PURSUANT TO THE PLAT THEREOF, AS RECORDED IN PLAT BOOK 64, PAGE 18, OF THE PUBLIC RECORDS OF LAKE COUNTY, FLORIDA.

Any person claiming an interest in the surplus from the sale, if any, other than the property owner as of the date of the lis pendens must file a claim within 60 days after the sale.

Dated this 3 day of July, 2014.
Neil Kelly
As Clerk of the Court
By; /S/M. HADLEY

IMPORTANT
If you are a person with a disability who needs any accommodation in order to participate in this proceeding, you are entitled, at no cost to you, to the provision of certain assistance. Please contact the ADA Coordinator at the Office of the Trial Court Administrator, Lake County Courthouse, P.O Box 7800/550 W. Main Street, Tavares, Florida 32778, Telephone (352) 253-1604, at least 7 days before your scheduled court appearance, or immediately upon receiving this notification if the time before the scheduled appearance is less than 7 days; if you are hearing or voice impaired, call 711.

Submitted by: Robertson, Anschutz & Schneid, P.L.
Attorneys for Plaintiff
6409 Congress Avenue, Suite 100, Boca Raton, FL 33487
Telephone: 561-241-6901
Fax: 561-241-9181

Ad No: 10017045
July 16, 2014 & July 23, 2014

IN THE COUNTY COURT OF THE FIFTH JUDICIAL CIRCUIT IN AND FOR LAKE COUNTY, FLORIDA

CASE NO. 2014 CC 000367

MAGNOLIA PARK OF LAKE COUNTY HOMEOWNERS ASSSOCIATION, INC.
A Florida not for profit corporation,
Plaintiff

v.

HUBLALL POORAN, ET. AL.,

NOTICE OF ACTION

TO:
Hublall Pooran
3243 Park Branch Avenue
Clermont, FL 34711

Unknown Spouse of Hublall Pooran
3243 Park Branch Ave
Clermont, Fl 34711

and any unknown parties who are or may be interested in the subject matter of this action whose names and residences, after diligent search and inquiry, are unknown to Plaintiff and which said unknown parties may claim as heirs, devisees, grantees, assignees, lienors, creditors, trustees or other claimants claiming by, through, under or against the Said Defendant(s) either of them, who are not known to be dead or alive.

YOU ARE HEREBY NOTIFIED that an action of enforce and foreclose a Claim of Lien for assessments and to foreclose any claims which are inferior to the right, title and interest of the Plaintiff herein in the following described property:

LOT 91, Magnolia Park - Phase II, according to the plat thereof recorded in Plat Book 50, Pages 42 and 43, of the Public Records of Lake County, Florida.

has been filed against you and you are required to serve a copy of your written defenses, if any, to it on:

SCOTT KIERNAN, ESQ. (EDH)
Plaintiff's attorney, whose address is:
BECKER & POLIAKOFF, P.A.
111 N. Orange Avenue
Suite 1400
Orlando, FL 32801
Primary: SKiernan@bplegal.com
and to file the original of the defenses with the Clerk of this County within thirty (30) days after the first publication of the notice. If a Defendant fails to do so, a default will be entered against the Defendant for the relief demanded in the Complaint.

WITNESS my hand and the seal of said court JUL - 1 2014
NEIL KELLY
as Clerk of said Court
By: /s/ L. MIKELL
As Deputy Clerk

Ad No: 10016498
July 09, 2014 & July 16, 2014

Public Notice
2005 Ford 500 green 4 door sedan
Vin# 1FAFP241X5G119750
Abandon property. Charges for repairs, parts ,labor & storage sale July 17th 2014 @ 3:30 pm Phil's Autobody & Glass 111 North Blvd East, Leesburg, FL 34748 We reserve the right to accept or reject any and/or all bids .

Ad No: 10016376
July 2, 4, 8, 11, 15, 16, 2014

EMPLOYMENT 2000-2999

2220 ACCOUNTING

BOOKKEEPER
Mfg. Co. In Tavares has immediate need for a F/T Bookkeeper. Accounting degree preferred, but working experience a must with A/R, A/P, purchasing, collections, clerical duties.
Email resume to: lynn@qualtool.com

2225 CLERICAL

OFFICE PERSONNEL - EXP'D
Must be detail oriented, professional, reliable and able to multi task. Must have good communication & computer skills and be motivated and willing to learn eviction process & advertising. Must work flex. hrs. during the week and have own transportation.
Serious Inquiries only email:
lfrpropertymanagement@gmail.com

SERVICE CASHIER / RECEPTIONIST
Cecil Clark Chevrolet is looking for an experienced service cashier and receptionist. Must be reliable, a fast learner and be able to handle a multi-line phone system. Understanding of dealership operations a plus.
Apply within at 8843 US Hwy. 441, Leesburg or fax resume to: 352-314-0428

2250 FOOD PREPARATION & SERVING

ZELLWOOD STATION
EXPERIENCED SERVERS/WAITRESS with touch screen/computer experience needed. Flexible hours.
Apply In Person, Mon.- Fri. 9 -11am 2728 Cayman Circle.

2255 GENERAL EMPLOYMENT

PUBLISHER'S NOTICE
Federal and State laws prohibit advertising expressing a discriminatory preference on the basis of race, age, sex, color, national origin, religion, handicap or marital status. The Daily Commercial will not knowingly accept advertisement for employment which is in violation of the law.

Employment Advertising Standards of Acceptance
Employment Classifications are intended to announce bona fide employment offers only. Employment advertising must disclose the specific nature of the work being offered. Some employment categories may charge fees. If any advertiser does not comply with these standards, please notify a Classified Sales Representative at 365-8245 or 365-8200.

2255 GENERAL EMPLOYMENT

A GREAT JOB!
CARRIERS
Need Immediately for LEESBURG & UMATILLA.
Apply by Email or In Person
Daily Commercial
212 E. Main St.
Leesburg or
Email: carriers@dailycommercial.com
Include phone number and address when Emailing.
Candidates must have reliable transportation, Drivers License & Ins.
EOE

Has your job become extinct?

Evolve into something new with The Daily Commercial Employment Listings. Updated daily!

2255
General Employment

CITY OF FRUITLAND PARK SCHOOL CROSSING GUARD P/T
Assist children across busy intersections.
7:45 - 9am & 2:45 - 3:45pm
Mon, Tues, Thur. & Fri.
7:45 - 9am & 1:45 - 2:45pm Wed.
$10.50/hr. All positions require HS diploma or equivalent. Drug screen test & physical exam are required.
Apply at: City Hall
506 Berckman St., Fruitland Park
Mon. - Fri. 8am - 4:30pm.
The City of Fruitland Park is a drug free workplace & an EOE

IF $150-$200 WOULD HELP YOU
Handout free newspapers at different locations in our delivery area. 20-25 hrs./wk. Hours + commission. Good for college students & retirees. Will train & the right person. Must be clean cut & not afraid to talk. Sales experience a plus.
Call Joseph 813-484-3766 or Ed 352-217-9937

POOL TECH - EXP'D ONLY
Contact Connie at 352-748-0044

RECEPTIONIST F/T
Holiday Heat & Air. Busy, fast-paced office seeks a F/T receptionist. Must be organized and have great customer service skills! Job includes answering phones, filing, scheduling, etc. Needs to have a working knowledge with Excel and Word. We are willing to train the right person!
Please send resume via tparish@Holidayairfl.com

SCHOOL BUS DRIVERS NEEDED
Training provided.
Lake County Schools,
Transportation
352-728-2561 or
Apply online:
www.lake.k12.fl.us

2285
Management/ Professional

DIVISION MANAGER POSITION
Experienced w/References.
LAKE GLASS & MIRROR, INC.
352-787-4700

2300
Customer Service

HOTEL FRONT DESK CLERK
NIGHT AUDITOR
Email resume to:
nishcoinvest@cfl.rr.com

2308
Professional

THE DAILY COMMERCIAL IS LOOKING FOR WRITERS, PHOTOGRAPHERS AND PART-TIME COPY EDITORS WHO WANT TO CONTRIBUTE TO THIS AWARD-WINNING PUBLICATION.
Writers and photographers will be paid by the assignment.
Copy editors will work in the Daily Commercial office and will be paid per shift. We strongly prefer applicants with experience in the publishing field.
The positions we are filling include:

ENTERTAINMENT/CULTURE WRITER:
Should be someone who is brimming with ideas and is curious about culture, the arts and nightlife. Must be creative, passionate and adept at finding quirky features and writing the kind of trend stories that get attention.

SPORTS WRITER:
We're looking for people who can cover high school sports in the fall and winter. Must have an expansive knowledge of sports, be strong writers and have the ability to turn around 300-400 word articles quickly. Ability to shoot photos is a plus.

OUTDOORS WRITER:
Love fishing, biking, hiking and camping? Spend all your free time outdoors? We're looking for someone who lives for outdoor recreation, knows what Lake and Sumter counties have to offer and can write about it with style and substance. Ability to shoot photos is a plus

PHOTOGRAPHER:
When you look through a camera, do you see special moments where other people see average events? Whether it's the city council meeting, a photo feature on the person turning 100, a rodeo, fair or fire, we need a photographer who can document the events and draw people into the newspaper. Must shoot digital and be able to transmit photos my email quickly and efficiently.

COPY EDITOR:
Candidates must be able to demonstrate skill in editing, headline writing and page layout. The job will include evening and weekend work. Strong knowledge of InDesign is essential.

If you're interested in being part of our team, please send a brief cover letter, resume and samples of your work to Executive Editor Tom McNiff at tom.mcniff@dailycommercial.com

2327
Driver Employment

DRIVERS
UPS Contractor needs Drivers req. 1 yr. OTR, Class A CDL, 23 yrs old Hazmat 100% no touch.
Call 352-408-5870 or amac850@aol.com

DRIVERS, CDL-A
Home EVERY Weekend! ALL Loaded/Empty Miles Paid! Dedicated Southeast! Or Walk Away Lease, No Money Down.
1-888-880-5916

ROUTE DRIVER - PT
Apply In Person Superior Cleaners
120 S. 2nd St. Leesburg

2900
Plumbing

SEEKING EXPERIENCED COMMERCIAL PLUMBERS AND HVAC/MECHANICAL PIPE FITTERS
for large healthcare project in The Villages. Good pay and benefits. DFWP, EOE.
Send resume' to jmoser@nashincp-m.com or Fax 352-748-2990 or Call 352-751-0909

2950
Trades

ELECTRICIANS/HELPER min. 1 yr. exp. Call Paul 352-748-518 or Email: Paul@lenhartelectric.com

GM TRAINED TECH'S NEEDED
If you are energetic and looking to work hard, to earn a good living I need you! ASE & GM training required. Must have excellent diagnostic skills. Great place to work. Progressive pay scale according to skill level training & production. Up to $25 per flat rate hr.
Contact Service Manager
Charles Cintron at Plaza Cadillac
352-787-1323 or Email charlescintron@plazacadillac.com

POSITION AVAILABLE
GOLF CART BUILDER
Need own tools. Drug Free Workplace. Benefits/401K, paid vacation & holidays.
Apply in person
2505 Industrial Street
Leesburg, FL 34748

GRANITE & SOLID SURFACE COUNTER TOP INSTALLER
Will train the right person.
Valid Dr. Lic. Must pass drug test.
Apply in person at:
31569 Progress Rd. Leesburg

Job OPPORTUNITY
KILEY & SONS INC.
Hiring Exp'd Service Plumber
Min. 3 yrs. exp. Positive attitude, customer service skills. Must have own tools. Clean driving & background check. Offering health ins., 401K and paid vacation.
Call 352-753-5301

LAWN MAINTENANCE
Comm. exp'd, drug free, prefer reside in Lake Cnty. Prefer Dr. Lic. 50/hrs per wk. 407-247-8925

PIPE FOREMAN & EQUIPMENT OPERATORS
For local construction company.
Call 352-365-0006

2990
Healthcare Medical

A GREAT JOB!
CERTIFIED PHARMACY TECH F/T with benefits. Must have retail & sterile/non-sterile compounding exp., be Florida Certified.
Fax resume: 352-323-9507

2990
Healthcare Medical

CNA's & HHA's - Hrly.& Live-In.
LOVING CARE - Mon. - Fri.
Call: 352-728-3100

FRONT DESK
For busy Urgent Care. Computer oriented, typing skills a must. Professional appearance.
Fax resume to: 352-315-1703

IN JUST 10 SATURDAYS
You can have the skills you need to get a job as a
DENTAL ASSISTANT
10-Saturday course.
Tuition $2,500 Payment Plans.
Call 407-478-0206
for info. packet & Free CD
CLASS STARTS SEPT. 7, 2014
OPEN HOUSE
AUGUST 23, 2014 @ 11am-12pm
SPACE IS STILL AVAILABLE
In partnership with
Lake Sumter State College
www.mygodas.com/lssc
Lic. by FL. Commission
of Ind. ED Lic. #3333

LPN, RN, PARAMEDIC, EMT, X-RAY TECH. or CHIROPRACTIC ASST.
Needed for Busy Urgent Care.
Email to:
medicalbillingtoday@ yahoo.com

OPHTHALMOLOGY OFFICE
2 Positions Available
- Front Office Assistant for Clermont location; some exp.preferred - and
- Testing Tech position for multi locations. Full-time with benefits.

Contact:
sdrake@totaleyecarecenter.com or Fax: 352-394-8336

SCRUB TECH - PART TIME
for Ophthalmology ASC.
Certification a plus.
Send resume:
rmagamoll@totaleyecarecenter.com
or Fax 352-315-7636

RENTALS 3000-3999

3200
Apartments Furnished

FRUITLAND PARK
TWIN PALMS MARINA
1 & 2 br. Mobiles newly renovated fully furnished. All utilities included. Weekly & Monthly rates. No Deposit Small dogs allowed. Old Florida Fish Camp with Convenience Store on property.
Call 352-787-4514

LEESBURG - SPANISH VILLAGE
1ST MO. FREE!
Pool, great location!
Furn. Efficiency, incl.
util. & cable. $700/mo.
2/1 apt. $600/mo.
Furn. $700/mo. + util.
352-728-5555

3200
Apartments Furnished

TAVARES
$595/mo. Furn.
352-343-7780
riverestwaterfrontresort.com

UMATILLA, Furn. Adult Studio $550 & 1 br $575, incl. util. No pets. 352-250-4711

3250
Apartments Unfurnished

CLERMONT HWY. 50 (Before Groveland)
Mobile Homes For Sale, w/Owner Finance
CALL RICK 407-547-9394
• 2br/1ba From $500 down —$400/mo.
Also Avail. - Handyman Special's
• 1 & 2br from —$325/mo. & up
For other rentals only 352-874-7375

EUSTIS 1/1 Studio, $485/mo. Includes util. Require 1st, last & security. No pets. 352-357-3457

EUSTIS
All Remodeled Apts!
2 Bedrooms
Special starting at $585
Only $350 Dep. Pet OK
352-357-5675

EUSTIS NICE 1 br. $600/mo incl. all utilities. 813-781-9540 or 303-6266

LEESBURG Downtown area.
The Enclave at Cauthen Circle.
A new apts home community of 1/1 Luxury apts. Fully Equipped.
$650/mo. Call 352-702-2949

3350
Condos & Villas Unfurnished

MT. DORA, 2br/1ba Lake Dora Villas $1100/mo. No Pets/Smoking. Call 352 383-4198

3400
Duplexes

CLERMONT HWY. 50 (Before Groveland)
Mobile Homes For Sale, w/Owner Finance
CALL RICK 407-547-9394
• 2br/1ba From $500 down —$400/mo.
Also Avail. - Handyman Special's
• 1 & 2br from —$325/mo. & up
For other rentals only 352-874-7375

3500
Homes Furnished

FRUITLAND PARK, 2br/2ba, Furn. w/carport - 55+ community on Lake Griffin. Boat ramp, fishing pier, swimming pool, hot tub, Clubhouse and much more. $650/mo. includes water, sewer, trash & mowing.
For more info please call 419-308-3426 or email helenm@roadrunner.com

3550
Homes Unfurnished

CLERMONT HWY. 50 (Before Groveland)
Mobile Homes For Sale, w/Owner Finance
CALL RICK 407-547-9394
•2br/1ba From $500 down —$400/mo.
Also Avail. - Handyman Special's
•1 & 2br from —$325/mo. & up
For other rentals only 352-874-7375

GROVELAND, 7432 Gano Rd. 3/1, completely remodeled, wood floor, tile, new appliances, laundry, 2 porches, 1 acre +. $900/mo. Avail. August 1st. Call 407-947-6037

LAKE PANASOFFKEE, 3/1, CBS $700/mo. & $700/dep. No pets. 352-793-4141

LEESBURG, 2/2, lg. master. glass lanai, fenced yd, pool. $850/mo. + $850 dep. near Grand Island. 352-406-4303

LEESBURG, 4br/2.5ba, great neighborhood. Lawn care included. No Pets. $1,200/mo. 352-315-1651

MONTVERDE 2/1/3, lake front, secluded, newly remodeled, bonus room, Scrn porch, included, lawn maint., pest control, & use of boat dock. $1500/mo + $1500 security dep. Call 407-925-7725

UMATILLA/WEIRSDALE 3/2, 2 story w/Tiki Hut, fenced. $650. 407-456-2076

3615
Mobile Home/Rentals

CLERMONT HWY. 50 (Before Groveland)
Mobile Homes For Sale, w/Owner Finance
CALL RICK 407-547-9394
•2br/1ba From $500 down —$400/mo.
Also Avail. - Handyman Special's
•1 & 2br from —$325/mo. & up
For other rentals only 352-874-7375

TAVARES
$595/mo. Furn.
352-343-7780
riverestwaterfrontresort.com

TAVARES, Smoke free 2/2 dbl. wide in 55+ park. Year round rental only. $850/mo. plus utilities. Small pet ok. 352-343-6429

3630
Mobile Home in Parks

TAVARES, $550/mo. + 1/mo. dep. furn. 786-426-5579

3910
Commercial Leases

LEESBURG
Warehouses w/Offices
2315-25 Griffin Rd. 1,150 up to 12,400sf. Starts at $395/mo.
Office/Showroom
1607 Hwy. 441 $700/mo
352-787-0004

REAL ESTATE 4000-4999

All real estate advertised herein is subject to the Federal Housing Act, which makes it illegal to advertise any preference, limitations, or discrimination based on race, color, religion, sex, handicap, familial status, or national origin, or intention to make any such preferences, limitation, or disseminations

We will not knowingly accept any advertising for real estate which is in violation of the law. All persons are hereby informed that all dwellings advertised are available on an equal opportunity basis.

4095
Homes for Sale General

FRUITLAND PARK 3/2/2, updated, $129.900. $0 no money down, P & I & mtg. ins. $667.12. Interest rate 3.875%, APR 4.630%. Subject to change. This is not an offer of loan approval. Call 352-787-4584 GalbreathRealty.com

Daily Commercial
"Your First Choice"
In-Print & On-Line

Eustis
1 Bedroom , Private Patio
1 Story, Walk to Publix
Bring This Ad To Receive
$100 OFF
First Full Month Rent
1651 N. County Rd 19A, Eustis Fl 32726
352-357-7332
D001643

4095
Homes for Sale General

TAVARES
$595/mo. Furn.
352-343-7780
riverestwaterfrontresort.com

4600
Manufactured Homes

TAVARES
$595/mo. Furn.
352-343-7780
riverestwaterfrontresort.com

4620
Mobile Homes

CLERMONT HWY. 50 (Before Groveland)
Mobile Homes For Sale, w/Owner Finance
CALL RICK 407-547-9394
•2br/1ba From $500 down —$400/mo.
Also Avail. - Handyman Special's
•1 & 2br from —$325/mo. & up
For other rentals only 352-874-7375

4630
Mobile Home Parks

TAVARES 1/1, furnished in 55+ park. 3/4" Oak floors in living rm. & br. Tile floors in rest of home. No pets. $2,500. Call (352) 223-4850

4900
Commercial Property

LEESBURG EST. AUTO MECHANIC BUSINESS $75,000 352-787-4584 GalbreathRealty.com

MERCHANDISE 6000-6999

6010
Antiques

PICTURE FRAME Victorian Tiger wood, w/photo. $50. 352-874-5418

Daily Commercial
"Your First Choice"
In-Print & On-Line

The Daily Commercial
The news is just a click away!
www.dailycommercial.com

6015
Appliances

DISHWASHER Frigidaire, bisque color hardly used. $75. 352-728-3725.

DRYER GE Profile electric, almond, excel. cond. $95. 352-343-6736

FREEZER, Kenmore 5.1 good cond. $100 Call (352) 793-8564

REFRIGERATOR magic Chef, white, good cond. $50 Call (352) 360-3838

VACUUM ORECK XL, excel. cond. $85 Cash. Call (321) 246-4371

WASHER & DRYER. GE Commercial quality. White. $300 for set. Call (207) 735-8808

6035
Building Materials

SCREEN ROOM frames & windows. $100 Call (352) 793-7982

STORM DOOR alum., 36" x79.5" w/-frame. $45 Call (352) 343-5031

6050
Air Conditioning/ Heating

WINDOW A/C Unit Soleus Air model # ELPACO8E9 portable stand-up 8,000 btu. from Lowe's. 4 mo. old. moving. $150 obo. 352-989-5018

WINDOW GE A/C Unit, 10,150 BTU. 2 mo. new. $275. Call 352-357-7851

WINDOW UNITS, 8,000 & 12,000. $275. 352-326-5529 or 408-8157

6125
Garage & Yard Sales

BUSHNELL
Thur.. until all is sold. 9am - 4pm. 7376 CR 650.

FRUITLAND PARK,
Thur. & Fri. 8am -1pm. 1003 Pine Ridge Dairy Road. Princess House dishes, nice household goodies.

LADY LAKE
Sat. 7am - 1pm. 451 Cierra Oaks Circle. MOVING SALE, couches, dressers, bookshelf, dining table & lots more!

LADY LAKE
Sat. 7am - 2pm. 3100 Griffin Ave. Household items, fishing gear, etc.

LAKE PANASOFFKEE
Thur. - Sat. 8am - 2pm, 1379 CR 467D, behind Moose. MOVING SALE, Kenmore W/D lg. capacity, blonde 5 pc. br. set, 4 pc. br. set. Everything must go.

6480
Furniture/ Household

AFFORDABLE BEDDING
at our newest
MATTRESS MARKET
OUTLET SHOWROOM
9900 Hwy 441 Leesburg FL
352-460-4816 M-S 10-7 S-12-6
We buy manufacturers overstock and pass the savings on to you Stearns & Foster, Sealy, Simmons, Gel Memory Foam 90 days same as cash no credit check - delivery available.

6125
Garage & Yard Sales

LEESBURG
Thur. & Fri., 8am - ??, 34312 Carl Rd. In Western Shores. Christmas in July, machinist tools, boat lift & more.

MT. DORA,
Fri. & Sat. 8am - 2pm. 22202 Scenic Ridge Court. Inside. Furn.,electronics housewares, appl., kitchen electrics, tools and much more!.

TAVARES
SAT. July 19th, 9am - 1pm. CHRISTMAS IN JULY SALE. sponsored by First United Methodist Church, Barrow Ave. UMAC Bldg. Bargain Box Thrift Store.

WILDWOOD,
Fri. & Sat. 8 - 2pm. 9125 CR 128C. (Fox Hollow Subd. follow signs) Huge Three Family Sale, quality items great prices. Something for everyone.

6330
Clothing

LADIES Designer, Chicos, etc. 11 pc. $100 Cash. (321) 246-4371

6335
Collectibles

CLOWN COLLECTION & elephant, some musical. $25 obo. **SOLD!**

PHOTOS, CARY GRANT (3) 13x16 framed $15. Call 352-988-5419

6350
Computers & Equipment

COMPUTER w/monitor, speakers, mouse & keyboard. $100. 748-3394

6355
Electronics

AUDIO MIXER 10 channel by Nady. Model SRM-10X. $45 352-350-5663

PLAY STATION 3, w/controllers & 2 games & wireless headset. $150. 440-552-9148

6480
Furniture/ Household

BED, Double sized, white solid wood frame, recent mattress & box spring, w/matching comforter & sheets. $200. Call **SOLD!**

BEDROOM SET, 2 dressers & night stand. Good cond. $100. 455-4886

CHEST OF DRAWERS, vintage w/ wardrobe. $60. Call 904-673-3727

COFFEE TABLE, Maple w/matching end tables. Glass tops, excel. cond. $150. Call (352) 323-0070

COFFEE TABLE, top pulls up and out for eating. Light oak wood. Excel. cond. $100. SOLD

DINING ROOM CHAIRS (4), light oak wood. $80. Call **SOLD!**

DINING TABLE 48" w/4 chairs. Made in Hickory, NC. Like new. $100 Call (352) 406-4521

ENTERTAINMENT CENTER w/20" non-digital TV. $50. 352-742-2885

LIFT RECLINER, excel cond. $325 Call (352) 323-0070

LIFT RECLINER, Men's, dark blue w/-heat massage clean. $500 787-3172

LIFT RECLINER, Women's, dark blue. Clean. $400. Call (352) 787-3172

LINGERIE CHEST, upright white wicker style. $65 cash. Minneola 352-394-5339, no answer, leave msg. & phone number.

LOVE SEAT red, green & gold, CHAIR, red. $60 for both. (352) 348-7490

MATTRESS & box spring. Queen sized. Good cond. $75. 787-3172

ORIENTAL RUG 5' x 8' like new. $60. Call (352) 787-0888

RECLINER BEIGE, good cond. $100 Call (352) 314-0050

SHELVES adjustable universal, commercial grade. $30. 352-459-9856

SOFA BED Florida style. very good cond. $95. Call (352) 323-0070

TABLE & 4/CHAIRS Oak. Good cond. $75. 218-360-3929

VANITY SET w/lg. mirror, nightstand white wicker. $90. 352-250-1440

6510
General Merchandise

ANTENNA, Outside for TV. $75. Call (352) 357-7099

BANK DROP SAFE, Kumahira. Approx. 1500 lbs. $500 obo. 352-365-1031

BEER MASTER w/keg, gas bottle & cleaning material. $400 Call (352) 406-4521

CANNISTERS, 2 sets of 4, for Kitchen use. $20 for both. Call 352-250-2302

CHANDELIER'S (2) 20" diameter, 5/lights. $60 for all. 352-360-7544

CHROME SHELVING heavy duty on wheels. 48"x'18"72" $60 787-6366

GRILL/SMOKER combo, elec. Never used. Separates into portable barbecue. Includes free cover, $20 value. $85 cash. Minneola - 352-394-5339, no answer, leave msg & phone number.

JIGSAW PUZZLES (100) $50 for all. Call (352) 728-6493

MOTOR OIL MOBIL I synthetic 10w30, 17 QUARTS $75 Call (352) 753-8641

RADAR DETECTOR, Laser, like new, still in box. $30. Call 352-383-5702

6570
Lawn & Garden

HEDGE TRIMMER Stihl, Model HS81R, 24" bar, new carburetor. $225 Call (352) 751-3448

LAWN Cats/lions (2), cement, heavy. 27" high. $55 for set. 352-348-9946

MOWER CRAFTSMAN 22" self propelled, new blades, filter & drive wheel. $100 Call (352) 314-0050

MOWER Troy Bilt, electric start and self prop. 21" cut, side & back discharge, no battery. 10 hr. use. Includes FREE grass catcher. $140 cash. Minneola 352-394-5339. No answer, leave msg. & phone number.

ROTO TILLER rear-tine, Powermate, 18". Like new. $375. 352-343-4586

STRING TRIMMER Huzqvarna, Model 128LD. $90 352-751-3448

6590
Machinery & Tools

GENERATOR NEW, 5550 watts. $450 Call (352) 508-5790

6600
Medical Equipment

HEARING AID, like new, in box. Worn twice. $4000 value. $30. 383-5702

NEBULIZER NEW, $15 SOLD!

6865 PETS

The Florida Statute 828.29 states that no dog, puppy, cat or kitten may be offered for sale without a health certificate, nor can any puppy or kitten be sold under the age of 8 weeks, nor can you advertise puppies or kittens with a deposit to hold.

6865
Pets

KITTENS 2 male, 2 female Incl. supplies & litter box. FREE. 365-0376

KITTENS 9 wks old FREE TO GOOD HOMES Call (352) 360-3335

RECREATION 7000-7500

7100
Bicycles

BICYCLE Men's Power Climber, red, excel. cond. $75. 352-800-9957

BICYCLE Mountain Bike, excel. cond. $35 SOLD

BICYCLE TRAILER for 2. 80 lb. capacity. NEW. $90 Call 352-343-6608

BICYCLE, Huffy 26" Ladies, XL seat, Excel. cond. $50. Call 352-360-7049

BICYCLES 3 wheel, rebuilt. Large seat & basket. $150 Call 352-343-6608

EVERYTHING CLICKS WITH US
The Daily Commercial
www.dailycommercial.com

7170
Campers/Travel Trailers

PACE ARROW motor home, only 71K miles. $4500, will consider rent to own. Call (352) 504-8369

PEGASUS FLEETWOOD '05, 25', new tires/flooring/awning, 1/slide. $6,500. 352-460-2162

7340
Golf Clubs/ Carts/Equipment

CLUB CAR, 1 yr. old batteries, new brakes, good tires. $1300 255-6581

E-Z-GO '94, 36V, good batteries & charger. $1500 Call 352-343-6608

GOLF CLUBS w/bag $75 obo Call (352) 775-4876

GOLF CLUBS, oversized, good condition w/bag. $35. Call 352-735-6927

7345
Guns & Rifles

REMINGTON MODEL 7 stainless steel, synthetic stock, .243 Winchester, 20" barrel, 2x8 Pentex Scope. $550. 352-552-6612

RUGER Gunsite Scout Rifle, 308, stainless, blk laminated stock, 4-16 scope, muzzle brake, extras, 3 months old, like new. $1150 Call (352) 343-1446

SIG SAUER P-220, 45 ACP, adjustable night site, short reset trigger, custom alum. grips, MRP $1253 excel. cond $800. 352-552-6612

SIG SAUER P-239, SAS2T, 9mm, Generation 2, 3 mag., night sites, from custom shop in SRP $1139, excel. cond. $700. 352-552-6612

WINCHESTER Model 70, 270 caliber. $495. 352-569-1103

7400
Sports Equipment

BOWLING shoes size 9.5, Jacobs, new in box. Made in USA. $30. 383-5702

BOATING 7600-7999

7770
Boats for Sale

ALUMINUM WELL 17' flat bottom w/ 40 hp Johnson runs great, 24v. motor guide. $3,750. Call 352-669-8827

SEA PRO CUTTY CABIN 19' great shape 125 org., hrs. w/trailer & lot's of accessories. Asking $5,800 obo. 352-742-0387.

TRANSPORTATION 8000-8999

8055
Motorcycles

HARLEY DAVIDSON '09 TRIKE, lot's of extras, like new. $23,500. 352-460-2162

8060
All Terrain Vehicles

ATV WINCH 12V, capacity 2,000lbs. new in box. $80. 352-348-2743

8070
Auto Parts & Tires

AIR SHOCKS by Gabriel. Fits 1965 & up full size cars. $30. 352- 552-0297

RALLY WHEELS for Chevy truck 15x5's. TIRE P225-70-15 very good cond. $100. SOLD!

8095
Utility Trailers

TRAILER HITCH, Drawtite. 10K lb. capacity w/ 1K lb. tounge weight. Made for Ford Econoline. $150. 365-1487

8110
Autos Wanted

ANY JUNK CAR CASH.
FREE PICK UP!
Call 352-771-6191

8140
Autos for Sale

CHRYSLER SEBRING Sedan 2006. 110.6K miles. $4500 firm. 343-1539

FORD TAURUS SE '03, silver, good cond. $3,000. 352-457-7555

OLDSMOBILE SILHOUETTE 2001. 170K miles. Good tires, cold a/c, runs excellent. $2995 obo. Call (407) 469-2520

- **PT Cruiser '07 Touring.** Auto, new tires, AC, cute! $3,999
- **Grand Marquis '05 Presidential.** Auto, AC, luxury! $5,295
- **4Runner '01 Limited 4X4.** Auto, AC, loaded. $4,995 Cash.
- **F150 '93 XLT** X-Cab. V8, auto, COLD AC! $1,999
- **Corvette '84 Antique,** V8, auto, AC, Greenwood! $4,999!
- **Yaris '08 3** dr. hatchback. Auto. AC, tiny! $5,975

205 East Main St., Leesburg
352-326-3031 or jbautofl.com

SATURN VUE '05, v6, loaded, 184K highway miles, 25 mpg. Very good cond. $3200 obo (203) 640-3959

9000
Home & Professional Service Guide

9442
Handyman

LARRY GOUGH
HANDYMAN SERVICE
Reliable, Dependable! One call does it all! Lic/Ins. 352-409-4059

9455
Home Improvements

Hard Working Business Owner, will improve your home. Will perform jobs incl., remodels, drywall, tiling, tree trimming, etc. Ref.'s. Lic. Robert Plante's Home Maint. 352-484-3543

9614
Moving

BILL'S MOVING ~ FL Reg. #2095
Owner on Every Job, Lic. & ins.
Fair Rates since 1984
352-669-4456

Two Brothers Moving 1 Room or Full House. FL. Reg. #IM1539. Russell & Todd Franks Lic./Ins. 352-793-8960

9660
Plumbing

SINCE 1987
KILEY & SONS, INC.
A Full Service Plumbing Company.
Lake 787-1904 - Sumter 748-9500
CentralFloridaPlumber.com
VISIT OUR ONSITE SHOWROOM.
24 Hr. Emergency Service
Lic#CFC1426882

9698
Roofing Services

#1 IN ROOFING
Villages Roofing & Construction Inc.
*Leak Repairs *Shingles/Flat Roof.
*Lifetime Metal Roofs. Free Roof Est.
352-314-3625. Lic. #CCC1329936

MCHALE ROOFING INC
Re-Roofs and Repairs, Tile, Metal, Shingles Flat Roofs & Mobile Homes Excel. Ref's Lic & Ins. CCC1328197 Call 352-255-2758

9798
Tree Services

Aaron's Tree Service
•LAND CLEARING •TREE REMOVAL
•TRIMMING & SHAPING
•HAULING & STUMP •GRINDING
FREE EST. **SPECIALS**
352-267-5720

MICHAEL'S TREE & TRACTOR SERVICE
Stump Grinding * Tree Trimming & Removal * Box Blading & Bush Hogging & Grinding. Lic. & Insured.
Call 352-504-1597

JENKINS

UNDER $10,000 PLAN

RIGHT NOW WE HAVE ROWS & ROWS OF QUALITY CERTIFIED & PRE-OWNED VEHICLES & VEHICLES

FOR UNDER 10 GRAND

GREAT SELECTION ~ QUALITY PRE-OWNED

Free Vehicle History Report • Certified Quality Multi-Point Inspection Available 5 Year / 100,000 Mile Warranty • Low Payments • Low Rates Guaranteed Credit Approval***

NEED TO SELL YOUR CAR? WE WILL BUY YOUR CAR.

1995 SATURN S WAGON
ONLY 47K MILES, GREAT SECOND CAR!
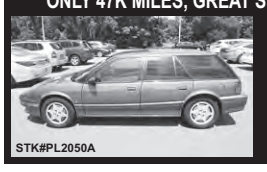
STK#PL2050A
Sale $2,995†

2001 HYUNDAI SONATA
UNDER 60K MILES. STOP IN TO SEE THIS GEM TODAY!

STK#L12563A
Sale $3,995†

2006 MITSUBISHI GALANT SE
MILES IN 50K RANGE, GREAT CAR AT A GREAT PRICE.

STKLT13240A
Sale $7,995†

2009 HYUNDAI ACCENT
SAVE GAS AND MONEY ON THIS GEM. STOP IN TODAY.

STK#L12610A
Sale $7,995†

2007 HYUNDAI TUCSON
ONE OWNER CARFAX. GREAT CAR AT A GREAT VALUE. CALL NOW!

STK#L13102B
Sale $8,455†

2008 DODGE AVENGER
ENJOY PREACE OF MIND. COMPLETELY SERVICED AND READY TO TAKE HOME

STK#L13210A
Sale $8,895†

2008 HYUNDAI ELANTRA
ONLY 50K MILES. ICE COLD A/C, LEATHER. CALL NOW!
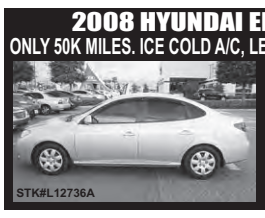
STK#L12736A
Sale $8,995†

2008 CHRYSLER SEBRING SE V6
THIS ONE OWNER GEM WON'T LAST. HURRY IN TODAY!

STK#PL2049A
Sale $8,995†

2006 TOYOTA TACOMA
AUTO, A/C, 4 CYL., GREAT GAS MILEAGE. TAKE IT HOME NOW!

STK#L13151A
Sale $9,495†

2009 HYUNDAI SONATA
THIS CAR WILL TAKE YOU ANYWHERE YOU WANT TO GO!!
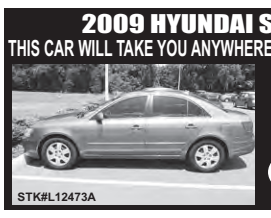
STK#L12473A
Sale $9,995†

Plus More To Choose From!
For The Best Price Text **JENKINS5 to 35555**

$1000 cash and/or trade equity. † Plus tax, tag & title. Advertised prices not valid with any other offers. Vehicles subject to prior sale.
*Excludes Audi, BMW, Jaguar, Mercedes-Benz, Porsche & Volvo.
**Down payment, rate & terms will vary depending on amount financed and creditworthiness.

JENKINS HYUNDAI OF LEESBURG
9145 So. Hwy. 441 (Across from The Airport)
1-800-HYUNDAI or 1-855-347-1712
(1-855-295-3271)
www.JenkinsHyundaiOfLeesburg.com
D004806

WHO'S MAKING NOISE IN TOWN?
Subscribe today and find out!

Call for home delivery
Lake 787-0600 Sumter 877-702-0600
The Daily Commercial
www.dailycommercial.com

CELEBRATE THE IMPROVEMENTS!

CITY OF MOUNT DORA

Mount Dora
IS OPEN FOR BUSINESS

Stop By And See How We Are Improving

Someplace Special

In A Nutshell Miniatures & More....
139 E. 4th Avenue
Downtown Mt. Dora
352-735-6140
www.inanutshellminis.com
inanutshell@centurylink.net

Monday thru Saturday 10 to 5

Sunday Noon to 5

* Dollhouses* * Miniatures*

* Collectibles* * Models*

BOYDS

JIM SHORE

Shop at Whispering Winds...

...or Ninja Duck will find you.

439 N Donnelly St 352.385.2803

D004844

PALM TREE GRILLE & BAR

THE ALL NEW PALM TREE GRILLE FEATURES OVER 160 WINES, BOUTIQUE SPIRITS & CRAFT BEERS

THE BEST FRESH FOOD AT THE BEST PRICES!
JOIN US FOR OUR WINE & SPIRIT TASTINGS EVERY MONTH

Bring in this ad to receive a free glass of wine with purchase of an entree. Offer expires August 31st

351 N. Donnelly Street Mount Dora FL | 352-735-1936
www.palmtreegrille.com

D004845

Lynn can't wait to meet you!!

Under The Cherry Blossoms

443 N Donnelly Street
Downtown Mt. Dora, across from the candy store

Unique gifts & Free Hugs!
Handmade items created by over 50 artists

(352) 735-3090
www.underthecherryblossoms.com

"There are always beautiful flowers for those who choose to see them."

PizzAmoré SM

because you love pizza!

352.383.0092
www.YouLovePizza.com
622 North Donnelly ♥ Mount Dora, FL 32757
between 6th & 7th Avenues

•Gourmet Pizza
•Italian Cuisine
•Pasta • Subs

OPEN 7 DAYS
Sun-Thurs
11:30am - 9pm
Fri & Sat 'til 10pm

• Dine In • Take Out
• Local Delivery
• Catering
• Private Parties

D004847

Jewelry You Won't See Anywhere Else

Downtown Mt. Dora

Gold In Art

Tuesday - Saturday

D004848

Tan & Glo To Go!
UV-Free Mobile Spray Tanning

Yes You CAN have a TAN!
Quickly and Without Harmful Sun

- Bridal Parties
- Pre-Wedding
- Bachelorette Parties
- Birthday Parties
- Proms/Dances
- Competition Squads
- Spring Break
- Summer Prep
- Fundraising Events
- Any Special Occasion

We Come to You -Or- You Come to Us
777 N Donnelly St, Mount Dora, FL 32757
Thursday and Friday 11:00 AM to 6:00 PM
Other Days or Mobile: By Appointment
Call or Text: (941) 356-6468
www.TanAndGloToGo.com

Your Customers Have Gone Mobile. Have You?

TOTAL MOBILE APP SOLUTIONS LLC

Affordable Mobile Apps and Websites Designed for Small Business

For Details and Pricing Visit
www.TapThatMobileApp.com
(352) 455-5001

SEGWAY of Central Florida
• Sales • Service •
• Corporate Rentals •

POLARIS ELECTRIC BICYCLES

Sales ~ Service ~ Guided Tours
420 N. Alexander Street
Mt.Dora, FL 32757
(352) 383-9900
www.segwayofcentralflorida.com

D004852

Lilly's
Sweet Southern Sassy

The Renaissance Building Suite 104

D004853

Piece of Mine
Unique home accessories and gifts.

144 W 4th Ave, Mount Dora

352-735-2200

www.pieceofminehome.com

Celebrate Summer with Candleberry Co. Candles!

Save 10% off Lime & Coconut

10 & 26 oz jar candles only

Not valid with any other offer. Must present this ad to receive discount. Offer good through 8/15/14

D004855

PISCES RISING
A Fresh Florida Seafood & Steak House

Introducing our new Summer Menu Featuring Fresh, Local Ingredients & Beautifully Inspiring Dishes

We Utilize Our Large Private Room for Quality Parties, Business Meetings, & Catering Events. No Event is too Big or too Small!

Hours of Operation:
Monday-Thursday: 11:30am-9:00pm
Friday & Saturday: 11:30am-10:00pm
Sunday: 11:00am-9:00pm

239 West Fourth Avenue,
Mount Dora, FL, 32757
(352) 385-2669 | piscesrisingdining.com

Country Cottage Crafts
Handmade Gifts & M.A. Hadley Pottery

Handmade Gifts
& M.A. Hadley Pottery

Monday-Saturday 10-5 Sunday 12-5.
352-735-2722 (800) 735-2735
334 N. Donnelly Street Mount Dora FL
www.countrycottagecrafts.com

D004857

Papilio MOUNT DORA
Where Nature and Creativity Coexist

TOKYO MILK, LILLY PULITZER, JACK BLACK, TATA HARPER, DASH & ALBERT RUGS, BARR CO., LILY AND LAURA BRACELETS, AND MORE!

120 West 5th Ave. Mount Dora, FL 32757
352-735-0028
PAPILIOMOUNTDORA@GMAIL.COM
facebook.com/papiliomountdora.com
WWW.PAPILIOMOUNTDORA.COM

D004858

Scoops on 5th

ice cream • bakery • chocolate

10% off all in store purchases.

5th Avenue, Mount Dora, FL.

859.653.4042

D004859

D004840

What's New?

neighbors
Bringing Communities Together

Focusing On What's Happening In & Around Lake County

Look For It the Last Thursday of Every Month

For Information on Advertising
Call (352) 365-8287

For Home Delivery - Call (352) 787-0600

Daily Commercial
"Your First Choice" • In-Print & On-Line
www.dailycommercial.com