U.S. TIES PORTUGAL 2-2 IN WORLD CUP PLAY, SPORTS B1

# The Daily Commercial

LEESBURG, FLORIDA Monday, June 23, 2014 www.dailycommercial.com


**WEKIVA PARKWAY:** Department of Transportation plans discussion, **A3**

**LIVING HEALTHY:** Electronic cigarette makers under fire, **C1**

PHOTO COURTESY OF MISS FLORIDA PAGEANT

**Leesburg native Elizabeth Fechtel, 20, is crowned Miss Florida on Saturday.**

## Leesburg native to compete in Miss America Pageant

**THERESA CAMPBELL** | Staff Writer
theresacampbell@dailycommercial.com

Leesburg native Elizabeth Fechtel, 20, will represent the Sunshine State in the Miss America Pageant in Atlantic City, N.J., on Sept. 14 after winning the Miss Florida title Saturday night at the Mahaffey Theatre in St. Petersburg.

"I am feeling great — exhausted but great," Fechtel said Sunday, following a jam-packed day of interviews, meetings and signing contracts of duties she will fulfill throughout her reign.

"I'm going to be traveling the state all summer making appearances and will be home for just a few days before heading to Miami to begin preparations for Miss America," she said.

The daughter of Vince and Dixie Fechtel of Leesburg, the New Miss Florida said her platform in the Miss America organization will be preparing youth with life skills they can use once they have graduated high school.

*"I am feeling great — exhausted but great. I'm going to be traveling the state all summer making appearances and will be home for just a few days before heading to Miami to begin preparations for Miss America."*

**Elizabeth Fechtel**
Miss Florida

"Financial literacy, entrepreneurship, work-related skills. I want to go in and teach them how to make decisions that are effective in the future," Fechtel said, noting among her college peers, she has found there has been a lack of education regarding credit card debt and student loans. She also wants to reach out to students at the elementary level to prepare them to think about their potential in the workforce.

"I want to work more with Junior Achievement," she added, noting it's a viable program that she strongly supports.

Elizabeth is no stranger to pageants. She received her first tiara as Miss Leesburg in 2010, followed by being named Miss Orlando's Outstanding Teen, Miss Florida's Outstanding Teen and won her first national title as Miss America's Outstanding

SEE PAGEANT | A10

## Iraqi militants seize 2 more border crossings

**QASSIM ABDUL-ZAHRA**
Associated Press

BAGHDAD — Sunni militants on Sunday captured two border crossings, one along the frontier with Jordan and the other with Syria, security and military officials said, as they pressed on with their offensive in one of Iraq's most restive regions.

The fall dealt Iraq's embattled Shiite prime minister a further blow and brought the war to the doorstep of Jordan, a key ally of the United States that also borders embattled Syria to its north.

The blitz by the Islamic State of Iraq and the Levant in Iraq's vast western desert take the al-Qaida-breakaway group closer to its dream of carving out a purist Islamic state straddling both Syria and Iraq.

Controlling the borders with Syria will also help it supply fellow fighters in Syria with weaponry looted from

SEE IRAQ | A2

AP PHOTO

**Militants from the al-Qaida-inspired Islamic State of Iraq and the Levant (ISIL) patrol in Fallujah, Iraq.**

## Obama's test: Try to avoid 'mission creep' in Iraq

Associated Press

WASHINGTON — President Barack Obama, in charting a new phase of American military engagement in Iraq, pledges that his war-weary country will not be "dragged back" into a lengthy conflict or become ensnarled in "mission creep."

But recent U.S. military history is full of warning signs about the difficulty of keeping even a limited mission from expanding

SEE OBAMA | A2

HALIFAX MEDIA GROUP FILE PHOTO

**The Walmart on State Road 200 is shown in Ocala.**

## Big box stores a frequent target of shoplifters

**MILLARD K. IVES** | Staff Writer
millardives@dailycommercial.com

Big box stores, with their many aisles of merchandise and aggressive shoplifting policies, account for the vast majority of shoplifting reports.

Walmart, Kohl's, Target and other big box retailers generate most of the shoplifting reports throughout Lake County, according to statistics from various area law enforcement agencies.

In Clermont, 99 of the 105 reports of shoplifting this year have taken place in big box stores, according to police. Of those 105 reports, 74 occurred at Walmart, followed by Home Depot with 10.

The Walmart on Citrus Boulevard in Lake County has a distinct location. Its sits partly in Fruitland Park and partly in Leesburg. Fruitland Park Sgt. Beckie Sirolli said all 43 reports of retail thefts they received this year came from Walmart.

The shoplifting problem at Walmart seems to be a nationwide issue. CNN reported in 2006 that police were making as many as six arrests a day at some Walmarts for retail theft, and the company announced it was moving away from its "zero-tolerance policy" on prosecuting shoplifters. It decided it would prosecute only those caught taking merchandise worth $25 or more.

SEE THEFT | A2

50¢ 90994 17001


| INDEX | | | | | |
|---|---|---|---|---|---|
| CLASSIFIED | C9 | DIVERSIONS | C7 | OBITUARIES | A4 |
| COMICS | C8 | LEGALS | D1 | SPORTS | B1 |
| CROSSWORDS | D4 | LIVING HEALTHY | C1 | VOICES | A9 |
| | | STATE/REGION | A3 | NATION | A6 |


Vol. 138
No. 174
4 sections

**TODAY'S WEATHER**
Detailed forecast on page A10.

**92°/73°**
Times of clouds and sun.

## THEFT
FROM PAGE A1

The *New York Times* reported the change in policy, citing internal documents from Walmart that said it would only press charges against those between the ages of 18 and 64 who take at least $25 worth of goods. Formerly its policy was to press charges against anyone who took at least $3 in goods.

Walmart is far from the only big box store to have problems with shoplifting in Lake County.

Of the 142 shoplifting incidents reported in Lady Lake since Jan 3, 2012, 62 came from Kohl's. In a recent interview, Eustis police spokesman Robert Simken said they had had 67 retail theft reports within the past year. His department does not keep statistics on individual stores, but he said Bealls led the way for retail theft reports.

Simken added in light of the size of the Eustis Police Department, they don't have any special units assigned to the store.

"However, we have a strong positive working relationship with the loss prevention officer with Bealls, which helps our efforts to reduce thefts," Simken said.

Many law enforcement officials attributed the high number of shoplifting reports at big box stores to the fact that those stores have large security staffs that aggressively deal with shoplifters. Lady Lake Police Chief Chris McKinstry attributed Kohl's high number to an aggressive loss prevention policy as well as their willingness to prosecute.

"Some stores never call us because they would rather let merchandise walk out than risk a lawsuit or court time," McKinstry said.

In fact, many big box stores rely on their on their own security teams. Big box retailers typically have manned cameras planted throughout the store as well as roaming undercover security personnel.

"We find that the businesses with the most aggressive loss prevention typically call us more often," McKinstry said.

## IRAQ
FROM PAGE A1

Iraqi warehouses, significantly reinforcing its ability to battle beleaguered Syrian government forces.

If they succeed in their quest, they could further unsettle the already volatile Middle East and serve as a magnet for Jihadists from across the world — much like al-Qaida attracted extremists in Taliban-ruled Afghanistan.

The Iraqi officials said the militants of the Islamic State took over the Turaibil crossing with Jordan and the al-Walid crossing with Syria after government forces there pulled out.

The officials spoke on condition of anonymity because they were not authorized to speak to the media.

The capture of the two crossings follows the fall on Friday and Saturday of the towns of Qaim, Rawah, Anah and Rutba They are all in the Sunni dominated Anbar province, where the militants have since January controlled the city of Fallujah and parts of the provincial capital Ramadi.

Rutba is on the main highway from Baghdad to the two border crossing and the capture has effectively cut the Iraqi capital's main land route to Jordan. It is a key artery for passengers and goods and has been infrequently used in recent months because of deteriorating security.

Iran's supreme leader, Ayatollah Ali Khamenei, said he was opposed to any U.S. intervention in the Iraqi crisis, accusing Washington of fomenting the unrest. His comments appeared to quash recent speculation that the two rivals might cooperate in addressing the shared threat posed by the Islamic extremists.

The two crossings and the four towns are the first seized in Anbar since the Islamic State and its allies overran the city of Fallujah and parts of Ramadi. Government troops have not been able to dislodge them after months of fighting.

The capture of Rawah on the Euphrates River and the nearby town of Anah appeared to be part of a march toward a key dam in the city of Haditha, the destruction of which would damage the country's electrical grid and cause major flooding. The dam was built in 1986.

Iraqi military officials said more than 2,000 troops were quickly dispatched to the site of the Haditha dam to protect it. They spoke on condition of anonymity because they were not authorized to speak to the media.

AP PHOTO

**Abu Rasool al-Kubaisi clears debris at his home after a bombing in Fallujah, Iraq, on Sunday.**

*Iran's supreme leader, Ayatollah Ali Khamenei, said he was opposed to any U.S. intervention in the Iraqi crisis, accusing Washington of fomenting the unrest.*

Chief military spokesman, Lt. Gen. Qassim al-Moussawi, acknowledged the fall of the Anbar towns, saying government forces had made a tactical retreat and planned to retake them. He provided no further details. There has been no official comment on the capture of the al-Walid and Turaibil crossings.

The Islamic State and allied militants have carved out a large fiefdom along the Iraqi-Syrian border.

Al-Maliki's Shiite-dominated government has struggled to push back against the Sunni militants, who have seized large swaths of the north since taking control of the second-largest city of Mosul on June 10.

Iraq has requested U.S. airstrikes to help halt the advance, but President Barack Obama has yet to order any. He has instead called on Iraqi leaders to form a more representative government in thinly-veiled criticism of al-Maliki.

Khamenei on Sunday said he was opposed to any U.S. intervention in the country.

"We strongly oppose the intervention of the U.S. and others in the domestic affairs of Iraq," Khamenei, who has the final say over state policy, was quoted as saying by the IRNA state news agency, in his first reaction to the crisis.

"The main dispute in Iraq is between those who want Iraq to join the U.S. camp and those who seek an independent Iraq," said Khamenei. "The U.S. aims to bring its own blind followers to power."

The U.S. has long accused Iran of meddling in Iraq, including organizing and backing Shiite militias following the 2003 invasion.

Al-Maliki, who has led the country since 2006 and has not yet secured a third term after April's parliamentary elections, has increasingly turned to Iranian-backed Shiite militias and volunteers to bolster his beleaguered security forces.

Thousands of Shiite militiamen paraded through Baghdad and other cities on Saturday, brandishing a massive arsenal in a show of force that promised to ramp up sectarian tensions.

Al-Maliki has come under growing pressure to reach out to disaffected Kurds and Sunnis, with many blaming his failure to promote reconciliation for the country's worst crisis since the U.S. military withdrew in late 2011.

Grand Ayatollah Ali al-Sistani, the most respected voice for Iraq's Shiite majority, on Friday joined calls for al-Maliki to reach out to the Kurdish and Sunni minorities.

The U.S. has been drawn back into the conflict. It is deploying up to 300 military advisers to join some 275 troops in and around Iraq to provide security and support for the U.S. Embassy and other American interests.

## OBAMA
FROM PAGE A1

and extending. The prospect that this latest mission in Iraq could follow that pattern is particularly risky for Obama, given that he has staked so much of his legacy on having brought America's long war there to a close.

Already some of the White House's closest allies worry that Obama's plan to send in 300 special operations forces to train the Iraqi military could be the first step in pulling the U.S. back into Iraq's violent sectarian fight.

"I think that you have to be careful sending special forces because that's a number that has a tendency to grow," said House Democratic leader Nancy Pelosi of California, one of Obama's staunchest supporters.

AP PHOTO

**President Barack Obama answers questions on violence in Iraq during his meeting with Australian prime minister Tony Abbott on June 12 at the White House in Washington.**

Anna Galland, the executive director of the liberal group MoveOn.org, said even a limited mission "is a dangerous and troubling development that threatens to lead to broader military engagement."

Indeed, the U.S. has seen small operations escalate before.

The wars that began in Iraq and Afghanistan in the last decade were intended to be combat missions from the start. Few people expected at the time that the Iraq war would drag on for more than eight years, the Afghan conflict for more than a dozen years or that the U.S. troop presence in each country would peak above 100,000.

Obama acknowledged the risks of mission creep when he outlined plans Thursday to help Iraq combat the Islamic insurgency that has made gains with lighting speed and, according to administration officials, poses a threat to U.S. interests. The Green Beret military advisers set to arrive soon in Iraq will join a previously announced contingent of 275 U.S. forces sent in the last week to secure the U.S. Embassy in Baghdad and other American interests.

The deployments mark a sharp shift for a president who oversaw the full withdrawal of American forces from Iraq in late 2011 after Washington and Baghdad failed to reach an agreement to keep a few thousand troops in place. While Obama repeatedly has cited the end of the war as one of his chief achievements, his decision to return some troops to Iraq now raises the question of whether an asterisk ultimately may accompany that claim.

Administration officials insist Obama does not intend to commit the U.S. to another lengthy war in Iraq or put American forces in combat roles. Signaling his reluctance to re-engage, Obama also decided to hold off launching airstrikes, though he left the prospect of targeted strikes on the table.

## FLORIDA LOTTERY

**JUNE 22**

**CASH 3** ..... 9-9-9
Afternoon ..... 6-4-0
**PLAY 4** ..... 6-7-0-9
Afternoon ..... 6-5-2-2

**JUNE 21**

**FANTASY 5** ..... 5-12-17-24-29
**FLORIDA LOTTO** ..... 8-18-31-34-36-47
**POWERBALL** ..... 5-6-37-41-54-**26**


The Daily Commercial

THE NEWSPAPER OF CHOICE FOR LAKE AND SUMTER COUNTIES SINCE 1875

The Daily Commercial (ISSN 0896-1042) is published daily for $90.74 per year (plus Florida sales tax) by Halifax Media Group at 212 East Main Street, Leesburg, Florida. Periodicals postage is paid at the USPO, Leesburg, FL. POSTMASTER: Send all address changes to The Daily Commercial, PO. Box 490007, Leesburg, FL 34749-0007.

All material contained in this edition is property of The Daily Commercial and is protected under the copyright laws of the United States of America. Reproduction is forbidden without written consent from the publisher.

**MISSED YOUR NEWSPAPER?**
REDELIVERY NOT AVAILABLE IN ALTOONA OR SUMTER

Call **352-787-0600** in **Lake County** or **877-702-0600** in **Sumter County** 6 a.m. to 10 a.m. Monday through Friday. Call 7 a.m. to 10 a.m. on Saturday and 7 to 10 a.m. on Sunday.

**GOING ON VACATION**

Call the Circulation Department 48 hours ahead to stop service.

**HOW TO REACH US**

**365-8200**

**In Sumter County: 877-702-0600**

**ADVERTISING**
Retail ..... 365-8200
Classified ..... 314-3278

**CIRCULATION**
Lake Co. ..... 352-787-0600
Sumter Co. ... 877-702-0600
Circulation Billing . 787-0600

**ACCOUNTING** ..... 365-8216

**SUBSCRIPTION RATES**

**SUBSCRIPTION INFORMATION:** Call 352-787-0600 (Lake Co.) or 877-702-0600 (Sumter Co.) between 8 a.m. and 5 p.m. Monday through Friday. Prepayments for 3 months or more, mail to: Circulation Dept., The Daily Commercial, PO. Box 490007, Leesburg, FL 34749-0007. Billed monthly at the rates shown.

| Home Delivery | 3 Mos. | Tax | Total | 6 Mos. | Tax | Total | 1 Yr. | Tax | Total |
|---|---|---|---|---|---|---|---|---|---|
| Daily/Sunday | 28.43 | 1.99 | 30.42 | 50.05 | 3.50 | 53.56 | 90.74 | 6.35 | 97.09 |

**OUR COMMITMENT TO ACCURACY**

The Daily Commercial promptly corrects errors of fact appearing in its pages. If you believe we have made an error, call the news department at 352-365-8250.

**STAFF INFORMATION**

**STEVE SKAGGS**, publisher
352-365-8213 ..... steve.skaggs@dailycommercial.com

**MARY MANNING-JACOBS**, advertising director
352-365-8287 ..... mary.manning-jacobs@dailycommercial.com

**NEWSROOM CONTACTS**

**TOM MCNIFF**, executive editor
352-365-8250 ..... tom.mcniff@dailycommercial.com

**WHITNEY WILLARD**, copy desk chief
352-365-8258 ..... whitney.willard@dailycommercial.com

**PAUL RYAN**, digital editor
352-365-8270 ..... paul.ryan@dailycommercial.com

**TO REPORT LOCAL NEWS**

**SCOTT CALLAHAN,** news editor
352-365-8203 ..... scott.callahan@dailycommercial.com

**REPORTERS**

**LIVI STANFORD**, county government, schools
352-365-8257 ..... livi.stanford@dailycommercial.com

**ROXANNE BROWN**, South Lake County
352-394-2183 ..... roxanne.brown@dailycommercial.com

**MILLARD IVES**, police and courts
352-365-8262 ..... millard.ives@dailycommercial.com

**THERESA CAMPBELL**, Leesburg and The Villages
352-365-8209 ..... theresa.campbell@dailycommercial.com

**AUSTIN FULLER**, business news, Mount Dora, Eustis, Tavares
352-365-8263 ..... austin.fuller@dailycommercial.com

**LETTERS TO THE EDITOR**

Email submissions to letters@dailycommercial.com

**SPORTS RESULTS**

Schools or coaches can report game results after 6 p.m. by calling 352-365-8268, or 352-365-8279. Submissions also can be emailed to sports@dailycommercial.com.

**FRANK JOLLEY**, sports editor
352-365-8268 ..... frank.jolley@dailycommercial.com

**GOOD FOR YOU AND CELEBRATIONS ANNOUNCEMENTS**

Email news about your awards and personal or professional milestones — along with a photo, if you desire — to pam.fennimore@dailycommercial.com.

**CALENDAR**

Email upcoming events to pam.fennimore@dailycommercial.com.

# State&Region

NEWS EDITOR SCOTT CALLAHAN ■ scott.callahan@dailycommercial.com ■ 352-365-8203



## Area Briefs

LEESBURG

### Cecil Clark Chevrolet celebrates 42 years

Cecil Clark Chevrolet, celebrating its 42nd year in business, invites the public to share in a Business After Hours event at the dealership, 8843 U.S. Highway 441, which is also touting a newly remodeled showroom, service write-up area and customer lounge.

The Leesburg Area Chamber of Commerce is hosting the event on Thursday from 5:30 to 7 p.m., with food and beverages catered by Vic's Embers.

To RSVP, call the dealership at 352-787-6888.

TAVARES

### YMCA will host heart health lecture Tuesday

A heart health lecture with cardiologist, J. Henry Lesmes will be held at 9 a.m. Tuesday at the Golden Triangle YMCA, 1465 David Walker Drive in Tavares, and is open to the public.

The Partners in Health and Free Senior Program will offer helpful information on ensuring your heart is healthy.

For information, call the YMCA at 352-343-1144 or email GoldenTriangleYMCA@cfymca.org.

TAVARES

### Lake County library system seeks tutors

Tutors are needed at Lake County libraries for those who struggle with reading and for those learning the English language.

Training for interested volunteers will be conducted on July 8 in Tavares, with sessions teaching new volunteers how to coach adults one-on-one and in small groups, through the Lake County Adult Literacy Program designed to help adult learners improve their skills and meet goals.

No previous experience is necessary.

For information or to sign-up for the free training session, call Rachel Dellinger at 352-253-6183 or email RDellinger@lakeline.lib.fl.us.

COLEMAN

### Coleman airport to host fly-in and fundraiser

The Free Flight Airport, at 1511 Taylor Ave. in Coleman, is the place to be to celebrate Independence Day and raise money for local animals in need from 8 a.m. to 1 p.m. on July 5.

A pancake breakfast at 8 a.m., donated by EAA Chapter 534 in Leesburg, will start off the day. A chicken lunch will be offered at noon, and there will be numerous events throughout the day, including skydiving demos and chance drawings for airplane rides.

Proceeds benefit the local Humane Society/SPCA of Sumter County in Lake Panasoffkee. Donations for meals and pets will be accepted.

For information, call Frank Arenas at 352-748-6629 or the Humane Society at 352-793-9117, or go to www.hsspca.org.

**IF YOU SEE NEWS HAPPENING, RECORD IT**

... and we'll share it with our readers. Some of our best story ideas and photos come from our readers. So don't hesitate to share your youth activities, awards, accomplishments, festivals, charity events and other things that make our communities special. And don't overlook those family milestones — birthdays, engagements, marriages, business promotions and military news.

*Just email your photos and news to ...*
**pamfennimore@dailycommercial.com**

# FDOT plans Wekiva Parkway discussion

**Staff Report**

The Florida Department of Transportation (FDOT) will hold a public information meeting in Mount Dora on Tuesday about Wekiva Parkway Sections 3A and 3B in Lake County.

The public meeting at the Mount Dora Community Center is being held to review the latest preliminary design plans, FDOT spokesman Steve Olson said in a press release.

The Wekiva Parkway project itself will connect State Road 429 to State Road 417, completing a 27-mile beltway around northwest metropolitan Orlando, according to the FDOT's project website. This estimated $1.6 billion project includes $500 million of non-toll road improvements including:

■ Provide an alternative to Interstate 4.

■ Relieve State Road 46, U.S. Highway 441 and other local roads of traffic congestion between Orange, Lake and Seminole counties.

■ Improve safety to reduce vehicle crash fatalities, particularly on SR 46.

■ Develop a transportation facility that minimizes impact on Wekiva River Basin resources, and that specifically improves wildlife habitat connectivity between conservation lands and reduces vehicle-wildlife conflicts.

In Lake County, the FDOT website states the work will include:

■ Widening 7 miles of SR 46 in Lake and Seminole counties.

■ Rebuilding the US 441/SR 46 interchange in Mount Dora.

■ Shifting the County Road 46A connection to SR 46 so wildlife can move more safely between habitats.

The work in Lake County

SEE WEKIVA | A4

PHOTOS BY LINDA CHARLTON / SPECIAL TO THE DAILY COMMERCIAL

**ABOVE: Eric Ghezzi has just picked a flat of tray of blackberries. BELOW: Dark-colored ripe blackberries are shown alongside red ones, which will be ripe in a few days.**

# Blackberries are ripe for the picking

**LINDA CHARLTON**
Special to the Daily Commercial

June is blackberry time. The little wild berries have ripened in the woods, but the thornless type with the big berries are ready at area U-picks farms such as H&H Berry Farms.

Located off CR 455, within sight of the Florida Turnpike, there is about an acre of berry bushes and vines at the farm.

Shelli and Eric Ghezzi are pretty typical customers.

"We just live right around the corner," Eric said. "The berries, they're beautiful. Their blueberries were great. We thought we'd try the blackberries."

The farm is owned by Richard and Debbie Hoffman. Richard Hoffman said the couple basically got into the blackberry business by

SEE PICK | A4

MOUNT DORA

# Phase three planning for downtown work begins

**AUSTIN FULLER** | Staff Writer
austin.fuller@dailycommercial.com

Design work has begun on the third phase of the utility and streetscape project in downtown Mount Dora.

BESH Engineering of Tavares has started the design work, Mount Dora Public Communications Officer Kelda Senior wrote in an email, and designs are expected to be presented to the city council in September.

The city council approved the $171,775 for design work with BESH at its June 3 meeting, according to Senior.

Phase three is proposed for Donnelly Street from Fourth Avenue to Third Avenue and on Fourth Avenue from Alexander to Baker Street, according to a city council agenda.

Senior said those are the proposed construction areas, but the

SEE WORK | A4

TAVARES

# Wulf gets VA funds, escapes eviction

**THERESA CAMPBELL** | Staff Writer
theresacampbell@dailycommercial.com

After a year and a half of issues with the Veterans Administration and concerns about being evicted, Korean War veteran Harold Wulf, 81, can now unpack his belongings and stay at his assisted living facility.

"It is excellent news for me. I am pleased by it and in knowing that I am going to be living here," said Wulf, who was featured in a *Daily Commercial* story on June 9 about his struggles with the VA. The next day, the veteran received official approval, via a phone call from a VA representative in St. Petersburg, that his funds were forthcoming.

Wulf had been waiting for an "aid and attendance" pension benefit of

SEE FUNDS | A5

# Lake schools plan to synchronize bell schedule

Next school year every elementary student in Lake County will start and end the school day at the same time.

The same goes for middle and high school students as Lake County Schools standardize bell schedules for the 2014-2015 school year, according to a press release from the district.

The new bell schedule is:

■ High school — 7:20 a.m. to 2:35 p.m.

■ Elementary school — 8:25 a.m. to 3:15 p.m.

■ Middle school — 9:20 a.m. to 4:10 p.m.

"With many schools having an independent bell schedule, it presented challenges for Transportation to ensure each student arrived at school on time," John Davis, Chief of Operations for Lake County Schools, said in the release.

A uniform bell schedule was proposed as part of the High School Redesign opportunity outlined in the EngageLCS initiative. Through the $1.2 million grant-funded EngageLCS project, Lake County Schools is evaluating the best use of its existing financial resources.

The new bell schedule — coupled with transitioning high school schedules from a block model (four periods a day) to a seven-period day — will increase the instructional time for each high school class period by as much as 40 hours per year, the press release said.

"There are a lot of good things happening in our schools, but we have noted some areas of concerns," Dr. David Christiansen, chief academic officer for Lake County Schools, said in the release. "These changes will have a positive effect with student achievement, resource optimization, teacher support and meeting the needs of every student to ensure they are college and career ready upon graduation."

# Tavares Fire Department lowers fire suppression rating

**MILLARD K. IVES** | Staff Writer
millardives@dailycommercial.com

Tavares residents may see their insurance rates lowered thanks to a drop in the city's fire department Insurance Service Organization fire suppression rate.

Fire officials reported at their city council meeting this week that effective Sept. 1, the department's ISO rating will slide from 5 to 3 for Tavares' estimated 5,000 residences and businesses. An ISO rating of 1 is the best.

City officials cite the drop as resulting from a February evaluation of its:

■ Fire department equipment, staffing, training and community risk reduction.

■ Emergency communications, including emergency reporting and dispatching.

■ Water supply and flow — including inspections, testing of hydrants, alternative water supply and evaluation of available water for fighting fires.

"To receive an ISO rating of Class 3 is a significant achievement for a fire department of our size," said Tavares Fire Chief Richard Keith, who coordinated the preparation for the February ISO inspection.

Keith added the department has had an ISO rating of 5 at least since 2006 when he became a firefighter there.

According to the ISO website, the organization collects information on municipal fire-protection efforts in communities throughout the country. ISO analyzes data using a Fire Suppression Rating Schedule and then assigns a Public Protection Classification from 1 to 10. Class 1 represents superior property fire protection, and Class 10 indicates that the area's fire-suppression program doesn't meet the minimum criteria.

Joyce Ross, city spokeswoman, said the lower rating is important to residential and commercial property owners (5,000 based on those connected to waterlines) because most U.S. insurers use the rating information as part of their decision-making when issuing policies and determining premiums.

Ross added Tavares residents are advised to contact the insurance company that issues their homeowners or commercial building policy to see how the improved ISO rating may affect their coverage.

According to Helen Vilissov, an administrative officer with the department, Clermont and Eustis have the only other fire departments in the county with an ISO rating of 3.

Leesburg Fire Department has an ISO rating of 2 and Groveland and Mount Dora have a 4 rating, although the latter two also are expected to be lowered to Class 3 rating soon.

## PICK

FROM PAGE A3

accident. They sold tangerines off their property for quite a while and had been given some thorned blackberries, which Hoffman says his son and his son's friends were particularly fond of. Relatives in Texas sent Hoffman thornless blackberries on a number of occasions, but none of the plants did well. When Hoffman came across a thriving stand of thornless blackberries, he decided he'd try some.

Soon, Hoffman had more blackberries then he (or his son) could use. So the two took a couple of flats of berries to a local produce co-op. The berries were sold before the Hoffmans even put the berries down, when a woman saw them walking in.

H&H also has a location in Sumterville, and there is a separate blackberry U-pick in Oxford.

LINDA CHARLTON / SPECIAL TO THE DAILY COMMERCIAL

**A tray of fresh-picked blackberries is shown.**

Back Road Berries near The Villages has about 4 1/2 acres of berries, according to co-owner Mary Beth Locke. As is true at H&H, the blackberry varieties at Back Road were developed at the University of Arkansas, with some varieties requiring as little as 300 chill hours.

"That's 300 hours below 45 degrees," Locke says. "In Florida that's a lot."

*"We have loads of red berries. They just need a few days to ripen."*

**Mary Beth Locke**
Co-owner of H&H Berry Farms

Farmers at both H&H and Back Road Berries figure there's about two to three weeks left in the picking season — — weather permitting.

Rain is the biggest threat.

Doug McCormick of Blue Bayou Farms in Yalaha grows blackberries, but his crop came in early and he's done for the season.

Explaining what heavy rain will do to blackberries, he says, "It fills the berries with water instead of sugar. The day after a rain, you might as well throw the berries away."

The most recent year for which official blackberry production figures are available is 2012. In that year ,the USDA Census of Agriculture showed six acres of blackberries harvested in Lake County and 22 acres harvested in Sumter County.

Mary Beth Locke figures there's less than that now.

"There's fewer blackberry farms now than there were a few years ago," she says. "They're very difficult to maintain. They just require a tying and pruning throughout the year. We basically live with them."

Before picking at any of the blackberry locations, it is a good idea to check for hours and availability. H&H can be reached at 800-716-4740, or via their Facebook page. Back Road Berries can be reached via their Web site, www.backroadberries.com, or by phone at 352-303-3213. Back Road is normally open every day but Monday, but is about to close for a few days for ripening.

"We have loads of red berries," Locke says. "They just need a few days to ripen."

## IN MEMORY

### OBITUARIES

**Carl Anzelmo**

Carl Anzelmo, 102, Winter Haven, Florida formerly of Leesburg, FL passed away on June 20, 2014 in Winter Haven, Florida. Mr. Anzelmo was born on May 1, 1912 in Chicago, Illinois to his parents Dominick and Josephine Anzelmo. He had worked for General Motors in the Electro Motor Division. He moved to Leesburg in 2000 from Evergreen Park, IL and then to Winter Haven a year ago. He was a Past Master Mason belonging to the Englewood Lodge and the Oaklawn Lodge both in Illinois and a current member of the Leesburg Lodge #58. He is survived by his loving son: Donald C. Anzelmo (Carolyn) of Winter Haven, FL; a daughter: Josephine Messina of Leesburg, FL; two grandchildren: Dorothy Bandes (Brian) and Donald Anzelmo (Elizabeth); three great-grandchildren: Brian Bandes, Christopher Bandes and Cynthia Bulow; a great great-granddaughter: Kenley Bandes. He was preceded in death by his loving wife Dorothy, granddaughter Carlyn and a great-grandson Greg. A Funeral Service will be held on Saturday, June 28, 2014 at 11:00AM at Page-Theus Funeral Home, Leesburg, Florida with Entombment to follow at Hillcrest Memorial Gardens, Leesburg, Florida. A Visitation will be held on Friday, June 27, 2014 from 3:00PM to 7:00PM at Page-Theus Funeral Home, Leesburg, Florida. Services entrusted to Page-Theus Funeral Home, Leesburg, FL. On line condolences and memories may be shared by visiting www.pagetheusfuneralhome.com.

### DEATH NOTICES

**Helen G. Cottrill**

Helen G. Cottrill, 91, of Leesburg died Friday, June 20, 2014.

Beyers Funeral Home and Crematory, Leesburg, Fl.

## WEKIVA

FROM PAGE A3

is divided into two sections, 3A and 3B.

Olson said the Section 3A project limits are on SR 46 from east of Vista View Lane to east of Round Lake Road. The project consists of designing the widening and other non-tolled improvements to 1.4 miles of SR 46 and Round Lake Road. Work will include designing medians and turn lanes, drainage, lighting, sign and pavement markings, utilities and other roadway features. Construction is expected to begin in 2017 and continue for 18 months.

The Section 3B project consists of designing the US 441 flyover interchange at SR 46, as well as road widening and other non-tolled improvements along SR 46 from west of US 441 to east of Vista View Lane in Mount Dora, according to Olsen. Work will include designing roadway widening, bridges, traffic signals, medians and turn lanes, drainage, lighting, sign and pavement markings, utilities and other roadway features. Construction is expected to begin in 2017 and take 24 months to complete.

The meeting is scheduled from 6-8 p.m. at the Community Center at 520 N. Baker St. Olson said the meeting is an informal open house where plans are available for review and project staff will be available to address questions.

Project information can be viewed at www.wekivaparkway.com or www.cflroads.com.

## WORK

FROM PAGE A3

city council will decide what will be constructed after the designs are completed.

"They're (going to) design all of this and then bring it back to council and then council will decide what sections they want to actually construct," she said.

It will be the same type of work that is going on currently.

"The whole downtown infrastructure needs to be upgraded and replaced so obviously we're just doing it in sections," Senior said.

She said the work will always be in the summer to avoid the festival season. The work could take place next summer, but Senior could not say for sure as the designs still have to go to council before funding is approved.

Phase three will be the last major part of the work, Senior said, adding they will probably need to do some smaller sections in the future.

Senior said the projects expand and update the infrastructure and make the downtown more walkable.

"It goes beyond just simply beautification, it's actually upgrading the infrastructure of our historic downtown so that it's sustainable for years and years to come," Senior said.

The second phase is currently taking place on Donnelly Street from Fourth to Fifth Avenue and on Third Avenue from Dora Drawdy Way to Baker Street, and includes water, sewer and stormwater upgrades and sidewalk renovations at a price not to exceed $3 million.

Phase one was completed last summer and included work on a section of Third Avenue, a part of Fifth Avenue, Alexander Street from Fourth to Third Avenue, the revamping of Sunset Park and the conversion of Fourth Avenue from Alexander Street to Lake Dora into a pedestrian mall.

BEYERS 90 Years Of Service
FUNERAL HOME and CREMATORY
787-4343 Leesburg Lady Lake • Umatilla • Astor
D002289

Army ~ Navy~ Air Force ~ Marines ~ Coast Guard
Active Duty/Veterans
Thank you for serving our country.
Hamlin Hilbish Funeral Directors
326 East Orange Ave., Eustis, FL 32726
352-357-4193 www.hamlinhilbish.com
D002462

ABINGDON AUCTIONS
IN LEESBURG 1/2 mi WEST of the AIRPORT ON 441
RESTAURANT LIQUIDATION!
WEDNESDAY, JUNE 25th @ 10AM
KATHY'S CAFÉ
390 W Burleigh Blvd., Tavares, FL 32778
ENTIRE CONTENTS IN WHOLE OR IN PART!
FURNITURE + MORE - SUNDAY JUNE 29th @ 1PM
Dining Room, Kitchen, Sofas, Chairs, Rockers, Recliners, Chests, Dressers, Chairs, Dressers, Curios, Lamps, Rugs, Décor & More!
Info & Pictures @ www.auctionmyestate.com
ABINGDON AUCTIONS LLC (AB-2985)
2301 HWY 441 • LEESBURG, FL 34748 (Next to Pat's Pawn & Gun)
(GPS ADDRESS 2301 EAST MAIN ST.)
Find us on facebook 352-508-5522
D003179

Honor Flight NETWORK
RETURN OF LAKE COUNTY HONOR FLIGHT VETERANS
Please Welcome Area Veterans returning from Washington DC with a Patriotic Heroes Homecoming
EVERYONE IS WELCOME • NO CHARGE • FREE PARKING
LIVE ENTERTAINMENT • MUSIC • RAIN OR SHINE
Come greet the Veterans. Bring chairs and a friend.
Wednesday, June 25th, 2014 9:30pm
American Legion Post 347, Rolling Acres Rd. & CR 466, Lady Lake
For more information call: 352-432-1382
www.villageshonorflight.org
D003760

## FUNDS

FROM PAGE A3

$1,758 for assistance in his everyday living needs at Grand Court in Tavares, while incurring debt as he waited for the funds.

"We were led to believe that it was a slam dunk case and that it would be no time at all that it would be approved," Wulf said of the paperwork filed in January 2013. A few months after he applied, some of the program guidelines were changed.

"I fell through the cracks," Wulf said, which forced him to reapply and go through more paperwork and a doctor's approval in order to qualify.

Wulf received three months' back pay from the VA last week, and he was even more pleased to work out financial arrangements with Grand Court's management that will allow him to stay at the assisted living facility.

"They are just going all out to help. I'm really happy," he said.

Paul Wulf is glad that his father doesn't have to worry about being evicted, yet he believes the VA gave his father a bum deal. He said his father had to move into an assisted living facility before he could apply for the VA aid and attendance benefit.

"The unfortunate part to this whole thing is the fact that the VA just washed its hands and says, 'Here's three months (back pay),'" Paul said. "He only got the three months out of 16 months. In dollars, Dad is in the hole. He got a little over $5,000, so he is left $23,000 in debt."

The father and son's advice to other veterans and spouses interested in learning about the aid and attendance benefit is to go to a person who knows the program well, has kept up with the changes and knows the law.

Paul warns veterans to be watchful of annuity salesmen disguising themselves as VA consultants filing the paperwork.

"The problem is that the VA has this benefit set up in the worst possible fashion, because somebody should not be having to pay for (assisted living) before they can apply for it," Paul said.

"To actually expect somebody to pay for something that they can't afford with the hope of qualifying for it, that is just pitiful. … It should be ready to start paying for them from day one. The whole thing that Dad went through would have been avoided if we could have applied for this and the benefit had been ready for him, and then we move him into assisted living rather than doing it the other way around."

*"The unfortunate part to this whole thing is the fact that the VA just washed its hands and says, 'Here's three months (back pay).' He only got the three months out of 16 months. In dollars, Dad is in the hole. He got a little over $5,000, so he is left $23,000 in debt."*

**Paul Wulf**

Paul believes there needs to be "huge changes" in the way the VA administers the aid and attendance pension benefit.

"Luckily dad lives in a community where they really did look out for him and tried to help him as much as they could," Paul said of Grand Court. "Dad would make as much of a payment as he could with his Social Security."

According to the Veterans Administration website regarding "aid and attendance," a veteran would have to meet one of the following conditions to be considered:

- You require the aid of another person in order to perform personal functions required in everyday living, such as bathing, feeding, dressing, attending to the wants of nature, adjusting prosthetic devices or protecting yourself from the hazards of your daily environment.
- You are bedridden, in that your disability or disabilities requires that you remain in bed apart from any prescribed course of convalescence or treatment.
- You are a patient in a nursing home due to mental or physical incapacity.
- Your eyesight is limited to a corrected 5/200 visual acuity or less in either eyes; or concentric contraction of the visual field to 5 degrees or less.

To learn more, go to www.benefits.va.gov.

# ABA: Lawyers can scour jurors' social media sites

**PAUL ELIAS**
Associated Press

SAN FRANCISCO — Lawyers have been given the green light to scan the social media sites of jurors.

The American Bar Association says it's ethical for lawyers to scour online for publicly available musings of citizens called for jury service — and even jurors in deliberations.

But the ABA does warn lawyers against actively "following" or "friending" jurors or otherwise invading their private Internet areas.

Though judges now universally admonish jurors to refrain from discussing trials on social media, the nationwide lawyers group for the first time is addressing how deeply attorneys, their investigators and their consultants can probe for information that might signal leanings of potential jurors, or unearth juror misconduct during trials.

AP FILE PHOTO

**In this March 29, 2013 photo, Michael Steinberg, second from right, exits Manhattan federal court with his defense attorney Barry Berke in New York.**

Jurors' online postings have disrupted many legal proceedings over the years, causing mistrials and special hearings over the effects of Facebook musings, tweets and blog writings about their trial experiences. Lawyers and judges have also been wrangling over how far attorneys can go in assembling a jury with help from online research of jurors' social media habits.

"It's like any other publicly available information," said Donald Lundberg, an Indianapolis, Ind., attorney who helped draft the ABA's opinion as an ethics committee member.


Siemens...
The Most Trusted Name In Hearing Aids

TAKE OUR 7 DAY CHALLENGE

Just Released by SIEMENS

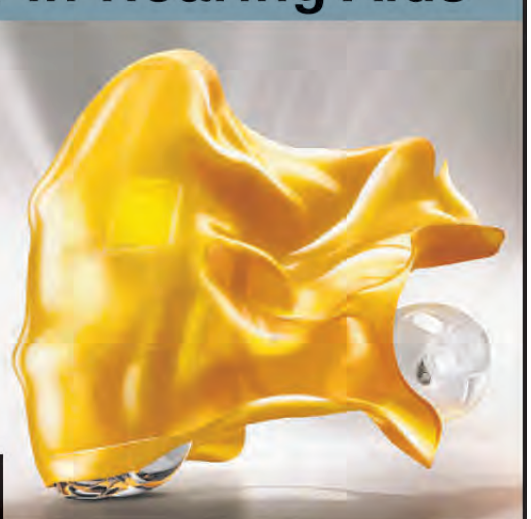

Announcing the World's Most Advanced Hearing Aid!

Dr. John McElmurry

Dr. Dan Troast

Doctors of Audiology

You're Invited
During this Special Event our Doctors of Audiology will be available to give you a FREE Hearing Test and Demonstration of Siemen's Breakthrough Hearing Technology.

TAKE OUR 7 DAY CHALLENGE

Try this hearing aid for ONE WEEK
FREE
Siemens Ace™ is the remarkably small hearing aid that delivers every word - a touching remark, even a whisper, with sound that is crystal clear. And because it's so tiny it's practically unnoticeable so the secret is all yours.

Siemens Ace

Virtually Invisible

- Tiny in size and packed with 100% digital technology
- Learns and remembers your hearing preferences automatically
- Delivers sound that is crystal clear and natural - without that tunnel effect
- Filters out unwanted noise to deliver optimum sound quality
- Rechargeable - no more fussing with tiny batteries
- Enjoy wireless accessories that let you hear your audio devices, cell phone, even your TV, right to your hearing aids

OTHER DIGITAL SPECIALS

100% Digital Open-Fit BTE (Open Fit Behind-the-Ear) Fits up to 40 db Loss
NOW $395
Was - $1190
Includes 2 Year Warranty

100% Digital ITE (In-the-Ear) Fits up to 40 db Loss
NOW $395
Was - $790
Includes 2 Year Warranty

100% Digital CIC (Completely-in-Canal) Fits up to 40 db Loss
NOW $495
Was - $990
Includes 2 Year Warranty

100% Micro CIC (Completely-in-Canal) Fits up to 40 db Loss
NOW $595
Was - $1190
Includes 2 Year Warranty

Remote Hearing Aid Programming Technology
GlobaLive™
Only At
Florida Medical Hearing Centers

APPOINTMENTS ARE LIMITED
Call Today for Your FREE 7 Day Trial
www.floridamedicalhearing.com

BBB
2013 BEST OF BREVARD WINNER
Angies list 2012 Super Service Award

Our Professional staff of Doctors of Audiology, Board Certified Hearing Aid Specialists and Audioprosthologists

LEESBURG/ FRUITLAND PARK 352-314-0164
EUSTIS 2904 David Walker Dr. (In Publix Plaza) 352-308-8318
THE VILLAGES 352-205-7804
THE VILLAGES 352-259-5855
OCOEE 407-351-9679

D004447



DENTAL SAVINGS

Owner, Dr. James Costello, says, "My doctors utilize modern techniques, and I instill old fashioned values."

NEW PATIENT SPECIAL

COMPLETE SET OF X-RAYS (D0210)
CLEANING BY HYGIENIST (D110)
EXAMINATION BY DOCTOR (D0150)
SECOND OPINION

$49
Reg. $155
(IN ABSENCE OF GUM DISEASE)

CROWNS $399 Each
(3 or more per visit) D2751/Reg $599 ea. Porcelain on non Precious metal

Consultation and Second Opinion No Charge!

DENTURES $749 Each
D05110 or D05120

LEESBURG
Sunrise Dental
1380 N. Blvd. W. • Leesburg
326-3368

MT. DORA
Tri-Dental
18515 Hwy. 441 • Mt. Dora
383-5377

The patient and any other person responsible for payment has the right to refuse to pay, cancel payment or be reimbursed for payment for any other services, examination which is performed as a result of and within 72 hours of responding to the advertisement for the discounted fee or reduced fee service or treatment. Fees may vary due to complexity of case. This discount does not apply to those patients with dental plans. Fees are minimal. PRICES ARE SUBJECT TO CHANGE.
D002409

# Courts fight heroin scourge with drug injections

**DAN SEWELL**
Associated Press

PHOTOS BY AL BEHRMAN / AP

**ABOVE: Judge Robert Peeler tries a case involving heroin abuse in Warren County Common Pleas Court, on April 15, in Lebanon, Ohio. RIGHT: Twice-arrested heroin user Cynthia Fugate stands before Judge Peeler.**

LEBANON, Ohio — The twice-arrested heroin user listened nervously as the judge reviewed her record, then offered a deal he thinks could save her life.

"You're not a criminal, you're an addict," Judge Robert Peeler told Cynthia Fugate. "Something is driving you to use heroin that is beyond your control. Is that fair to say?"

"Yes, sir," she replied quietly.

Peeler, a common pleas court judge in southwest Ohio's Warren County, is among a growing number of judges and corrections officials across the country trying to combat the fast-growing national heroin problem by fighting heroin needles with treatment needles. Peeler told Fugate he could order monthly injections of the opiate-blocking drug Vivitrol if she were willing.

"I'm 30 years old. I've overdosed four times," Fugate said, her voice quavering. "I want to be clean. I really do."

The shots, the judge said, could keep Fugate from "winding up in a body bag."

Peeler began researching the drug treatment shots last year after a young woman died of a heroin overdose, at least the third heroin user who had stood before him in his courtroom who later died. Nationally, overdose deaths have risen 45 percent from 2006 to 2010. In Ohio, 680 people died of heroin overdoses in 2012, up 60 percent from the previous year.

*Vivitrol, made by Alkermes PLC of Ireland, had been used for alcoholism. But after a Russian study showed it could be effective for users of heroin, morphine and other opiate drugs with once-monthly injections, it was approved by the U.S. Food and Drug Administration in late 2010. Vivitrol uses naltrexone, an opioid receptor antagonist, to block heroin's effects on the brain. Unlike the widely used methadone treatment, it doesn't require clinic visits and daily doses and is unlikely to lead to trading one dependency for another, as can happen with other treatments, advocates say.*

Vivitrol has its skeptics, with some questioning whether it's effective enough to warrant the time and expense — shots can cost about $1,000 each — and suggesting it's a trendy, under-researched attempt at a quick fix. Sheriff Richard Jones in neighboring Butler County has called Vivitrol in jails "a waste of money," citing an earlier pilot program in Warren County in which only three of 12 subjects completed the program and stayed off drugs.

Peeler is among those who say the high toll of heroin-related deaths, crime and prison recidivism make it worth trying.

"To sit back and keep doing what we've been doing just isn't going to get it," Peeler said. "I want to stop people from dying."

The Warren County program is getting some $800,000 in state funding help for Vivitrol, and programs are also underway in dozens of other courts, jails and prisons in at least 21 states, from Cape Cod in Massachusetts to Lane County in Oregon. The programs are usually funded with grants, getting some help from drugmaker donations and discounts, and insurance usually will cover some shots.

Vivitrol, made by Alkermes PLC of Ireland, had been used for alcoholism. But after a Russian study showed it could be effective for users of heroin, morphine and other opiate drugs with once-monthly injections, it was approved by the U.S. Food and Drug Administration in late 2010.

Vivitrol uses naltrexone, an opioid receptor antagonist, to block heroin's effects on the brain. Unlike the widely used methadone treatment, it doesn't require clinic visits and daily doses and is unlikely to lead to trading one dependency for another, as can happen with other treatments, advocates say. Effective for a month, it eases the daily temptation of people struggling to stay off heroin.

Because Vivitrol is long lasting, it has special importance for former heroin users leaving incarceration, said Mady Chalk, a former federal official on substance abuse who is now with Philadelphia's Treatment Research Institute.

"Patients return to their community having been detoxed, their systems have been emptied of the drugs; they return to environments that trigger all the things that one would expect," Chalk said. Many are unable to resist the urge to reuse heroin and don't realize they can't tolerate as strong a dose as before.

"The body simply can't handle it, and they die," Chalk said.

Giving users an injection before they leave custody provides a month's buffer to begin post-release counseling and to focus on rebuilding their lives.

Dr. Mark Willenbring, a former National Institute on Alcohol Abuse and Alcoholism official who founded Alltyr addiction treatment center in St. Paul, Minnesota, thinks there is too little evidence of success to consider Vivitrol a panacea. "It's not a wonder drug," Willenbring recently told the Alcoholism & Drug Abuse Weekly.

Peeler doesn't order shots for anyone who doesn't want them. In his courtroom the same day as Fugate, a male drug defendant declined, saying he believed the shots were dangerous — there are potential risks including liver damage and suicidal depression — and he didn't want to go through the therapy and probation requirements of the sentencing deal that potentially allows drug defendants to avoid a conviction on their record.

But Sherry Moore believes the shots saved her.

Not long after completing a nine-month sentence for heroin possession, she began using again. She told her probation officer she didn't know what to do, that she had already been through treatments.

"I'm like, 'I'm a mess,'" she recounted. "None of it worked for me."

The officer asked if she wanted to try Vivitrol. After a year of monthly injections, she said she's been drug-free since late 2012.

She and other Vivitrol advocates emphasize that counseling and a strong will to overcome addiction are needed, too. Moore, 53, also credits her return to church.

"I think God helped me with it," she said. "I think I would have died."

COAST TO COAST
ESTATE BUYERS
c2cjewelryandcoin.com
GIA Gemological Institute of America® Accredited Jewelry Professional
NGC Numismatic Guaranty Corporation
PCGS Authorized Dealer
American Numismatic Association
WHILE-YOU-WAIT DIAMOND SETTING APPOINTMENTS AVAILABLE | MASTER JEWELER ON PREMISES
BUYING DAILY!!
BROKEN OR DAMAGED JEWELRY? WE BUY IT ALL! NO AMOUNT TOO LARGE OR TOO SMALL
• COINS & CURRENCY •
WE BUY GOLD • SILVER
PLATINUM • BULLION
$$ HIGHEST PRICES PAID $$
FINE JEWELRY • DIAMONDS
ESTATE / ANTIQUE JEWELRY
WATCHES • POCKET WATCHES
SELECT ART & COLLECTIBLES
30 YR. MARKET HIGH!
BUY • SELL • TRADE
ESTABLISHED VILLAGES BUSINESS
Sell ONLY to experienced, licensed dealers!
STATE LICENSED SECONDARY METALS RECYCLER #70-8013162762-7
WE CARRY:
PANDORA • JUDITH RIPKA • SCOTT KAY • ARTCARVED BRIDAL
WHITE NIGHT SILVER & DIAMONDS • JOURNEY DIAMOND JEWELRY
HERSHEY'S JEWELRY • CRISLU • ANGELIQUE DE PARIS • KARISMA
LeSTAGE • FOSSIL • CITIZEN • SEIKO • PULSAR • BALL
D003436
352.751.4460 • 1.866.751.COIN
On CR 466 in Southern Trace Plaza next to Publix
3455 Wedgewood Lane • Suite 508 • The Villages
Follow us on
10 AM-5 PM Mon-Fri | 10 AM-2 PM Sat | FAMILY OWNED & OPERATED
1.6 miles east of Hwy. 301; 8 miles west of Hwy. 441

## CITY OF MINNEOLA
## NOTICE OF PUBLIC HEARING

**ORDINANCE 2014-13**

**AN ORDINANCE OF THE CITY COUNCIL OF THE CITY OF MINNEOLA, FLORIDA, CREATING AN OVERLAY DISTRICT FOR PROPERTIES LOCATED IN THE MAIN STREET REGION OF THE CITY OF MINNEOLA; SPECIFICALLY ESTABLISHING MINIMUM DESIGN STANDARDS FOR PROPERTIES LOCATED IN SUCH AREA OF THE CITY OF MINNEOLA; PROVIDING FOR REPEAL OF CONFLICTING ORDINANCES; PROVIDING FOR INCLUSION IN THE CODE OF ORDINANCES; PROVIDING FOR SEVERABILITY; AND PROVIDING FOR AN EFFECTIVE DATE.**

The City of Minneola City Council will hold public hearings on **Tuesday, June 17, 2014 and July 1, 2014 at 6:30 p.m., at City Hall, located at** 800 North U.S. 27, Minneola, FL to consider the adoption of the Main Street Area Overlay Zoning District .

.

The staff report on the case shall be sent to the City Council and will be available to the general public at least five (5) days prior to the hearing on the case.

A person who decides to appeal any decision made by any board, agency, or council with respect to any matter considered at such meeting or hearing, will need a record of the proceedings. For such purposes, any such person may need to ensure that a verbatim record of the proceedings is made, which includes the testimony and evidence upon which the appeal is based (Florida Statutes, 286.0105).

The City of Minneola Land Development Code is available for inspection at the City Hall, located at 800 North U.S. 27, Minneola, FL, during normal working hours 8:30 a.m. to 5 p.m.

PERSONS WITH DISABILITIES NEEDING ASSISTANCE TO PARTICIPATE IN ANY OF THESE PROCEEDINGS SHOULD CONTACT JOAN HAMMAN, INTERIM CITY CLERK AT (352) 394-3598 AT LEAST 48 HOURS BEFORE THE DATE OF THE SCHEDULED HEARING.

CITY OF MINNEOLA
LAKE COUNTY, FLORIDA
MAIN STREET ZONING OVERLAY MAP

D001511-June 9 & 23, 2014

D001511

# VA falls short on female medical issues

GARANCE BURKE
Associated Press

SAN FRANCISCO — Already pilloried for long wait times for medical appointments, the beleaguered Department of Veterans Affairs has fallen short of another commitment: to attend to the needs of the rising ranks of female veterans returning from Iraq and Afghanistan, many of them of child-bearing age.

Even the head of the VA's office of women's health acknowledges that persistent shortcomings remain in caring for the 390,000 female vets seen last year at its hospitals and clinics — despite an investment of more than $1.3 billion since 2008, including the training of hundreds of medical professionals in the fundamentals of treating the female body.

According to an Associated Press review of VA internal documents, inspector general reports and interviews:

■ Nationwide, nearly one in four VA hospitals does not have a fulltime gynecologist on staff. And about 140 of the 920 community-based clinics serving veterans in rural areas do not have a designated women's health provider, despite the goal that every clinic would have one.

■ When community-based clinics refer veterans to a nearby university or other private medical facility to be screened for breast cancer, more than half the time their mammogram results are not provided to patients within two weeks, as required under VA policy.

■ Female veterans have been placed on the VA's Electronic Wait List at a higher rate than male veterans. All new patients who cannot be schedule for an appointment in 90 days or less are placed on that wait list.

RICHARD SHIRO / AP

**Army Sgt. LaQuisha Gallmon holds her 2-month-old Abbagayl, as her children Dallin, 8, and Angelicah, 5, sit in their home in Greenville, S.C.**

■ And according to a VA presentation last year, female veterans of child-bearing age were far more likely to be given medications that can cause birth defects than were women being treated through a private HMO.

"Are there problems? Yes," said Dr. Patricia Hayes, the VA's chief consultant for women's health in an AP interview. "The good news for our health care system is that as the number of women increases dramatically, we are going to continue to be able to adjust to these circumstances quickly."

The 5.3 million male veterans who used the VA system in fiscal year 2013 far outnumbered female patients, but the number of women receiving care at VA has more than doubled since 2000. The tens of thousands of predominantly young, female veterans returning home has dramatically changed the VA's patient load, and the system has yet to fully catch up. Also, as the total veteran population continues to decrease, the female veteran population has been increasing year after year, according to a 2013 VA report.

*Even the head of the VA's office of women's health acknowledges that persistent shortcomings remain in caring for the 390,000 female vets seen last year at its hospitals and clinics.*

All enrolled veterans can use what the VA describes as its "comprehensive medical benefits package," though certain benefits may vary by individual and ailment, just like for medical care outside the VA system. The VA typically covers all female-specific medical needs, aside from abortions and in-vitro fertilization.

The strategic initiatives, which sprang from recommendations issued six years ago to enhance women's health system-wide, have kick started research about women veterans' experience of sexual harassment, assault or rape in a military setting; established working groups about how to build prosthetics for female soldiers; and even led to installation of women's restrooms at the more than 1,000 VA facilities.

Yet enduring problems with the delivery of care for women veterans are surfacing now amid the growing criticism of the VA's handling of patient care nationwide and allegations of misconduct, lengthy wait times and potential unnecessary deaths.

Used to treating the men who served in Vietnam, Korea or World War II, many of the VA's practitioners until a few years ago were unaccustomed to treating menopause or giving advice about birth control.

The study on distribution of prescription medication that could cause birth defects is illustrative of the lagging awareness; one of every two women veterans has received medication from a VA pharmacy that could cause birth defects, compared to one in every six women who received drugs care through a private health care system, said the study's author, Eleanor Bimla Schwarz, a senior medical expert on reproductive health with VA.

Schwarz, who also directs women's health research at the University of Pittsburgh, pointed out that while she does not believe any of the veterans surveyed were pregnant at the time, it is critical to keep in mind that many new female veterans are of child-bearing age, a higher percentage are on medication than in the general population and the majority of these women are not on contraception.

Hayes said the VA seeks to place a trained, designated women's provider in every facility and expects to install a "one-stop" health care model that allows women to go to one provider for a range of services, including annual physicals, mental health services, gynecological care and mammograms. Until that happens, however, some VA clinics have limited gender-specific health treatments available for women.

Female veterans are more likely than their male counterparts to be referred outside the VA system for specialty care, Hayes acknowledged. Nearly one-third of all female patients received at least one day of treatment at a non-VA facility in fiscal year 2012, as compared to 15 percent of their male counterparts, according to the most recent data Hayes supplied.

# Putin calls for compromise in Ukraine

LYNN BERRY
Associated Press

MOSCOW — Russian President Vladimir Putin publicly expressed support Sunday for Ukraine's declaration of a cease-fire in its battle against pro-Russian separatists and called on both sides to negotiate a compromise.

Putin said such a compromise must guarantee the rights of the Russian-speaking residents of eastern Ukraine, who must feel like they are "an integral part" of their own country. Putin's statement appeared to signal that he sees their future in Ukraine.

Separatists in the eastern Donetsk and Luhansk regions have declared independence and asked to join Russia. Moscow has rebuffed their appeals, but is seen by Ukraine and the West as actively supporting the insurgency. Putin's conciliatory words came as Russia began large-scale military exercises and after NATO accused Russia of moving troops back toward the Ukrainian border.

Putin appears determined to keep up the pressure to force the Kiev government to give the eastern industrial regions more powers and to prevent Ukraine from moving too close to the European Union or NATO. But he also wants to avoid more punishing sanctions from the U.S. and particularly from the E.U., whose leaders will meet Friday in Brussels, and therefore needs to be seen as cooperating with efforts to de-escalate the conflict.

ALEXANDER ZEMLIANICHENKO / AP

**Russian President Vladimir Putin takes part in a wreath laying ceremony at the Tomb of the Unknown Soldier outside Moscow's Kremlin Wall, in Moscow, on Sunday.**

The Kremlin initially dismissed the peace plan that Ukrainian President Petro Poroshenko laid out on Friday. But in a statement issued late Saturday, Putin said he welcomed the cease-fire and Poroshenko's "intention to take other concrete steps to reach a peaceful settlement."

As part of his plan, Poroshenko suggested a decentralization of power to give the regions more political authority. He also proposed new local and parliamentary elections, and measures to protect the language rights of Russian speakers in the east.

Putin was more specific on Sunday, when he spoke publicly following ceremonies commemorating the Nazi invasion of the Soviet Union on June 22, 1941.

"That President Poroshenko announced a truce is without a doubt an important part of a final settlement, without which no agreement can be reached, and there is no doubt that Russia will support this intention, but in the end the most important thing is a political process," Putin said.

Putin discussed the cease-fire on Sunday with German Chancellor Angela Merkel and French President Francois Hollande, Merkel's office and the Kremlin said.

"After the Russian government too referred to the cease-fire in positive terms, the interlocutors emphasized the need for all sides to abide by it now and for a political dialogue to be put in motion," Merkel's office said in a statement. "Another topic of the conversation was the issue of securing the Ukrainian-Russian border."

In Kiev, Poroshenko also addressed his nation on the day on which Ukrainians and Russians mourn the millions who died during World War II. He called for peace, but urged his compatriots to stand strong and united.

"It was so during the violent struggle against the Nazis and it should be the same now," Poroshenko said. "Facing a real threat, we must unite even more and secure our historical choice, defend our right to live freely on our land."

Putin has appealed to both sides to halt all military operations and sit down at the negotiating table.

It remained unclear whether the pro-Russia separatists would comply and how much pressure Russia would put on them to comply.

AHN YOUNG-JOON / AP

**South Korean army soldiers search for a South Korean soldier who is on the run after a shooting incident in Goseong, South Korea, on Sunday.**

# Military hunts for South Korean soldier who killed 5

JUNG-YOON CHOI and YOUKYUNG LEE
Associated Press

SEOUL, South Korea — The military searched Sunday for an armed South Korean soldier who fled after killing five of his comrades and wounding seven at an outpost near the North Korean border.

The sergeant, identified only by his surname, Yim, opened fire Saturday night with his standard issue K2 assault rifle at an outpost in Gangwon province, east of Seoul, according to a Defense Ministry spokesman. He spoke on condition of anonymity because of department rules.

Yim, who was scheduled to be discharged from the military in September, fled with his weapon, but it wasn't clear how much live ammunition he had, the official said.

Defense official Kim Min-seok said Sunday at a televised briefing that all the wounded were expected to survive, although two were injured seriously. He said search operations were underway to quickly find Yim, without elaborating.

Park Cheol-yong, the head of Madal village, near the army division where the gunfire took place, said he warned villagers to stay in their houses.

Park Jin-soo, a pastor at a church in the village, said that Sunday services would take place as usual despite the tension over the missing soldier and the shooting.

Thousands of troops from the rival Koreas are squared off along the world's most heavily armed border.

There was no indication that North Korea was involved.


Hello
STABILITY

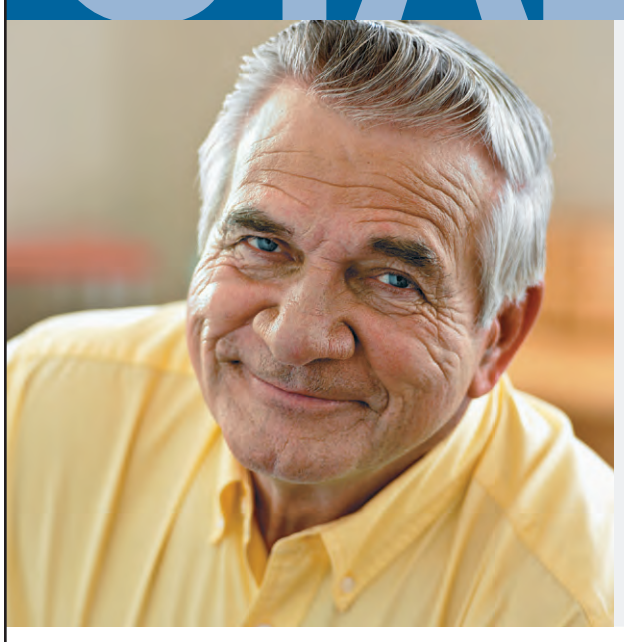

If you're turning 65 or are ready to retire, you should know that UnitedHealthcare® has more than 30 years of Medicare experience. Get stability from a company you can depend on. UnitedHealthcare Medicare Advantage plans may offer:

**$0 monthly premiums** for medical and Part D coverage

**Proudly serving** more than 763,000 members in Florida

**Over 12 years** of service in Florida

MEDICARE
LEARN
ASK
ENROLL

**Call today.**
**If you're new to Medicare, ready to retire or losing your employer plan, find out how you can enroll today.**

**1-855-859-7030, TTY 711**
8 a.m. – 8 p.m. local time, 7 days a week

**HelloUnitedMedicare.com**

UnitedHealthcare®
Medicare Solutions

You must continue to pay your Medicare Part B premium.

The benefit information provided is a brief summary, not a complete description of benefits. For more information contact the plan. Limitations, copayments, and restrictions may apply. Benefits, formulary, pharmacy network, provider network, premium and/or co-payments/co-insurance may change on January 1 of each year.

Plans are insured through UnitedHealthcare Insurance Company and its affiliated companies, a Medicare Advantage organization with a Medicare contract.

Y0066_131004_161316_FINAL_FL_LDC_0616_ROP Accepted ADXCMEN000_OVSP18435

D003870

**YOUR EDITORIAL BOARD**
STEVE SKAGGS..... PUBLISHER
TOM MCNIFF..... EXECUTIVE EDITOR
SCOTT CALLAHAN..... NEWS EDITOR
WHITNEY WILLARD..... COPY DESK CHIEF
GENE PACKWOOD..... EDITORIAL CARTOONIST

# Voices



**A**VOICE

## Tesla's Elon Musk giving away trade secrets for potential profit

Elon Musk is the kind of guy who probably spent his high school years asking, "Why?" or "Why not?" each time he ran up against conventional wisdom.

He took that mind-set into the business world and became an acclaimed "disruptor," most recently shaking up the auto world. On his blog last week, the chief executive officer of electric car maker Tesla Motors announced that he is opening up its electric car technology patents to competitors.

This move may actually be more brilliant than bizarre.

Conventional wisdom holds that no one gives away business secrets for fear of being trampled by a herd of imitators who didn't put in the same dollars or sweat and toil. But Musk says he created Tesla to make electric cars part of everyday life — an idea that is still spinning its wheels in the muddy field of patent litigation, customer tastes and expensive technology.

Finding a lost ring in the Sahara would seem to be a far easier undertaking than disrupting decades-old global gasoline networks that extend from oil and gas exploration fields to gasoline stations to the family car.

So Musk is trying a new calculation. Ending Tesla's patent secrecy removes one barrier to innovation and mass affordable commercialization of electric cars. Yes, it is still all pie in the sky. But Musk also is betting that his approach could have the related benefit of tackling the world's energy, climate change and clean air challenges by slowing reliance on carbon-polluting cars.

As Musk puts it, "If we clear a path to the creation of compelling electric vehicles, but then lay intellectual property and mines behind us to inhibit others, we are acting in a manner contrary to that goal."

As a matter of practical business, opening access to Tesla's intellectual property could encourage companies to share the costs of erecting charging stations, create better, cheaper batteries and otherwise break dependence on fossil fuels. Don't expect the automotive industry to shift gears in unison, but Nissan, the maker of the all-electric Leaf, and BMW reportedly are already interested in Tesla's quick-recharging technology.

Admittedly, it's less threatening to give away trade secrets when you've already made a fortune in other businesses and need to jumpstart the still minuscule electric car industry. What Musk is doing probably would not make a lot of sense for most companies.

Still, underestimating Musk, whose quirky dreams also created the revolutionary online payment system PayPal and private space-flight company SpaceX, is itself a risky idea. Disruptors' success is all about asking, "Why not?"

*Distributed by MCT Information Services.*

**The Daily Commercial**

*The newspaper of choice for Lake and Sumter counties since 1875*

### EDITORIALS

Editorials are the consensus opinion of the editorial board, not any individual. They are written by the editorial staff but are not signed. Local editorials are published Wednesday, Friday, Saturday and Sunday.

### COLUMNS

Columns are the opinion of the writer whose byline and picture appears with them. They do not necessarily reflect the opinion of the newspaper, and are chosen to represent a diversity of views.

If you would like to submit a guest column on a local, state or national issue, email your submission to letters@dailycommercial.com, or mail it to Voices, P.O. Box 490007, Leesburg, FL 34749-0007.

Guest columns should be limited to 550 words in length. The writer also must submit a recent photo to be published with the column, as well as a brief biographical sketch.

### HAVE YOUR SAY

The *Daily Commercial* invites you to write letters to the editor. Letters should be no longer than 350 words. They must be original, signed with the full name of the writer, and include the writer's address and telephone number for verification. We reserve the right to edit for length. Letters also will be edited for grammar, clarity, taste and libel. We accept no more than two letters per month from the same writer. No open letters, form letters or copies of letters to third parties will be published. We do not publish unsigned letters. Submissions are not returned. We retain the right to archive and republish any material submitted for publication.

You can submit your letters by:
**Email (preferred) to:**
letters@dailycommercial.com
**By regular mail to:**
Voices
P.O. Box 490007
Leesburg, FL 34749-0007
**By fax to:** 325-365-1951

**OTHER**VOICES

## Hate your date? Use the mercy rule

*Gina Barreca*

MCCLATCHY-TRIBUNE NEWS SERVICE

Have you ever heard of being "mercied out" of a situation?

When you know it's over before it's over, that's when the "mercy rule" should apply. The term is entirely new to me and I've become obsessed.

I have a good friend whose daughter, despite being an excellent athlete herself, plays on a recreation softball team that's defeated by its opponents in comically extravagant ways. This team can't get a break; they end up with zero runs, and that's on a good day. Such games, she explained, are often shut down early when the referees invoke the "mercy rule."

The "mercy rule," which was once called the "slaughter rule" (gee, I wonder why they changed the name) allows the team with an insurmountable lead to accept its win with grace and grants the losing side some dignity as they leave the field in defeat.

As I understand it, when a disparity in talent or performance is obvious and the outcome is not in question, you can be "mercied out" of the untenable situation. If it's 91-0, for example, the referees can invoke the mercy rule.

"I've been on both ends of the mercy rule," explains Sam Ytuarte, a young stockbroker who's been involved with sports his entire life. "And it's like putting down a pet: You get the same result without prolonging the torture."

Sam thinks the mercy rule is, well, merciful: "Life is short. Spending an extra hour or two entirely annihilating the other team is basically pointless."

In other words, when the field of dreams turns into the slough of despond, you can rely on the mercy rule. It's sort of like the Kevorkian Clause.

And that's when it occurred to me, like the light bulb going on over Bugs Bunny's head, that there are any number of situations in life where being mercied out would offer the ideal resolution.

*The "mercy rule," which was once called the "slaughter rule" (gee, I wonder why they changed the name) allows the team with an insurmountable lead to accept its win with grace and grants the losing side some dignity as they leave the field in defeat. As I understand it, when a disparity in talent or performance is obvious and the outcome is not in question, you can be "mercied out" of the untenable situation. If it's 91-0, for example, the referees can invoke the mercy rule.*

Consider, for example, the bad date.

You both meant well: Like players from two teams, you agree to engage, to abide by certain formalities and to do your best. Yet no matter how level the playing field, it's occasionally clear right from the start that this is not a fair match ("match" as in World Cup, or "cage," not as in Match.com).

Wouldn't it be nice if both sides were permitted to exit without having to face either smug contempt or gratuitous humiliation? Surely it would be better for everyone involved if one person, or even a preternaturally astute server, could say, "Obviously this is not working. Let's just 'mercy' ourselves out of this, OK?"

You could then leave before any emotional hamstrings are pulled or the Achilles' heel of the heart is permanently damaged.

A person should be able to mercy out of diet and exercise regimes that produce misery without results. After a certain point, it's also wise to accept your upper arms as your upper arms and mercy yourself out of aerial yoga.

You might have more fun at meals if you mercy yourself out of eating only raw meat and legumes; perhaps you are destined not to be Paleo Girl no matter how many starches you avoid.

Time is the one thing you can never get back; it's not noble to waste it in the fruitless pursuit of a futile objective.

Bonnie Jean said she should have been mercied out of algebra ("Talk about slaughtered; I should've been permitted to take it another term"). Iris wants to be mercied out of her husband's elaborately detailed directions ("He draws me maps, but I just use the GPS").

Chuck wants to be mercied out of "numbingly ineffective committee meetings" and "mini-series where they keep adding characters just to confuse old people."

John argues that those who attend the theater have always had the mercy rule: "They call it 'intermission.'"

Let's summon the mercy rule when fundraisers cost more than they make, when we know for a fact the quilt or the dissertation will never be finished, and when the friendship is more pain than pleasure.

While the strain of mercy is not unqualified, it is possible to get out without giving up. Sometimes it's a necessary call.

*Gina Barreca is an English professor at the University of Connecticut, a feminist scholar who has written eight books, and a columnist for the Hartford Courant. She can be reached through her www.ginabarreca.com.*

## Classic DOONESBURY 1975

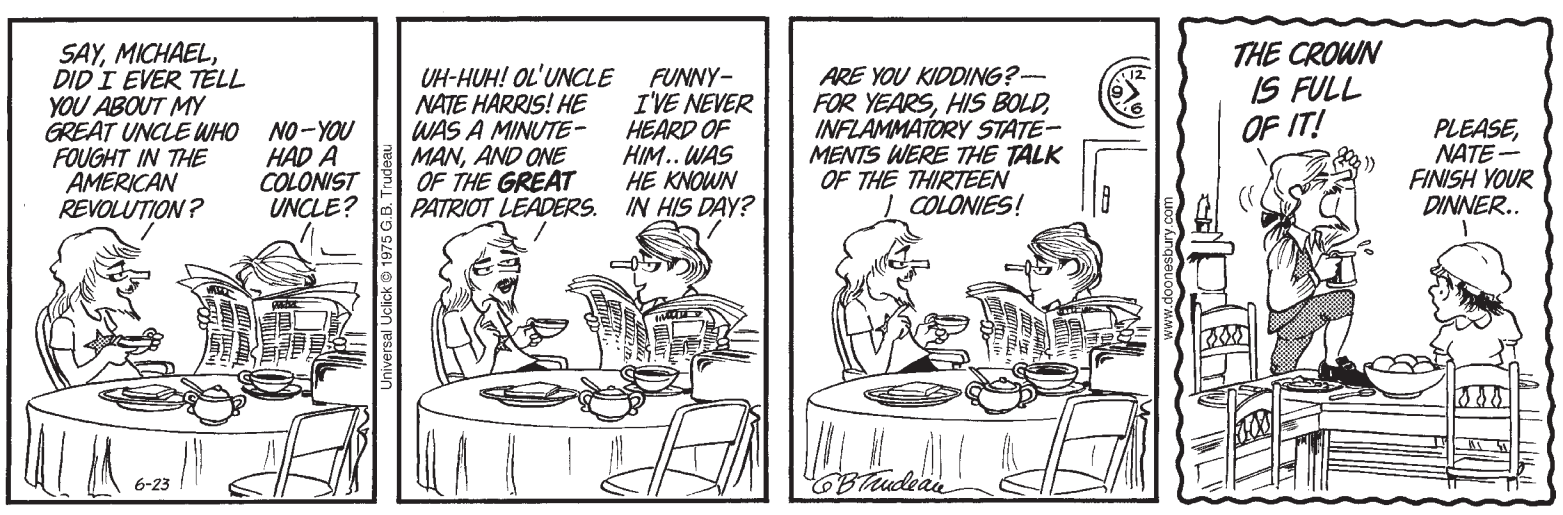

## FIVE-DAY FORECAST FOR LEESBURG

| TODAY | TUESDAY | WEDNESDAY | THURSDAY | FRIDAY |
|---|---|---|---|---|
| Times of clouds and sun | Periods of sun, a t-storm in the afternoon | Some sun, a t-storm possible in the afternoon | Clouds and sun with a couple of thunderstorms | Some sun, t-storms possible in the afternoon |
| HIGH 92° LOW 73° | HIGH 93° LOW 74° | HIGH 94° LOW 75° | HIGH 95° LOW 77° | HIGH 92° LOW 76° |

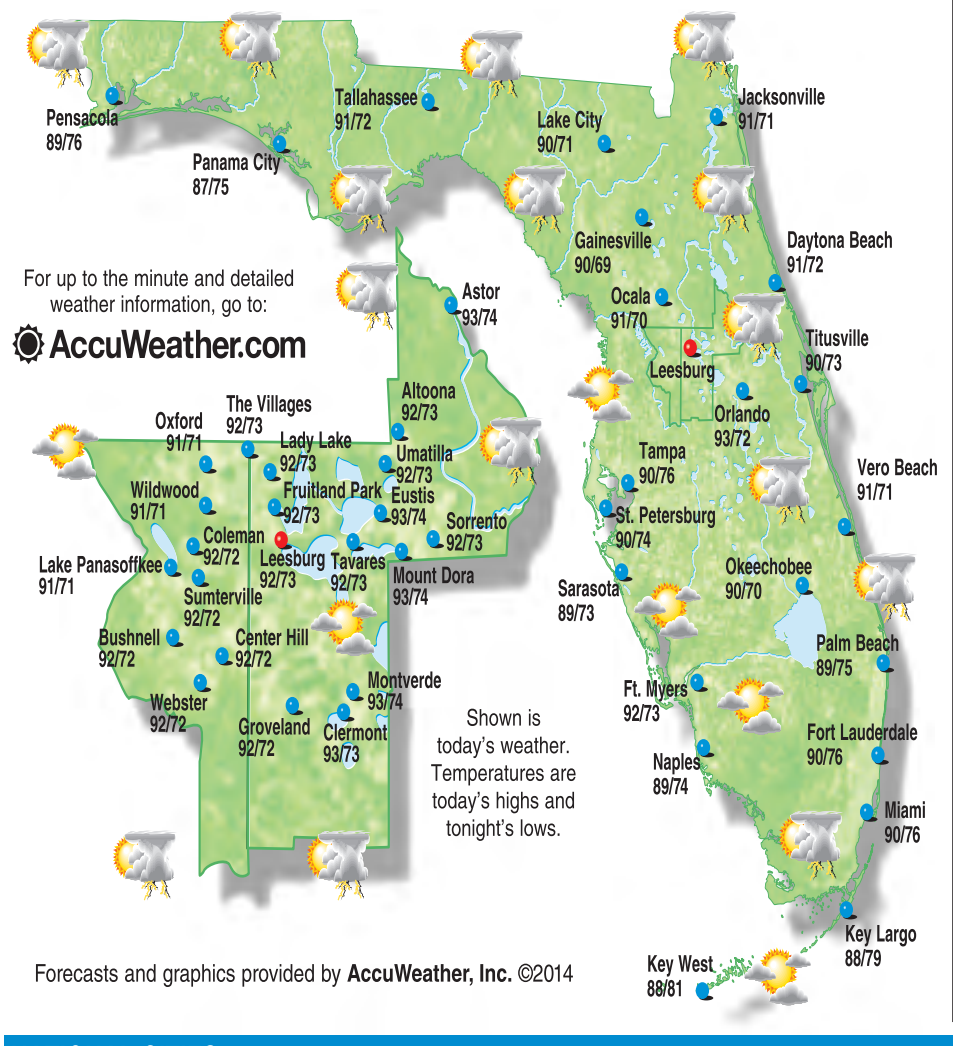


For up to the minute and detailed weather information, go to:
AccuWeather.com

Shown is today's weather. Temperatures are today's highs and tonight's lows.

Forecasts and graphics provided by **AccuWeather, Inc.** ©2014

## NATIONAL WEATHER FOR JUNE 23, 2014

Shown are noon positions of weather systems and precipitation. Temperature bands are today's highs for the day. Forecast high/low temperatures are given for selected cities.

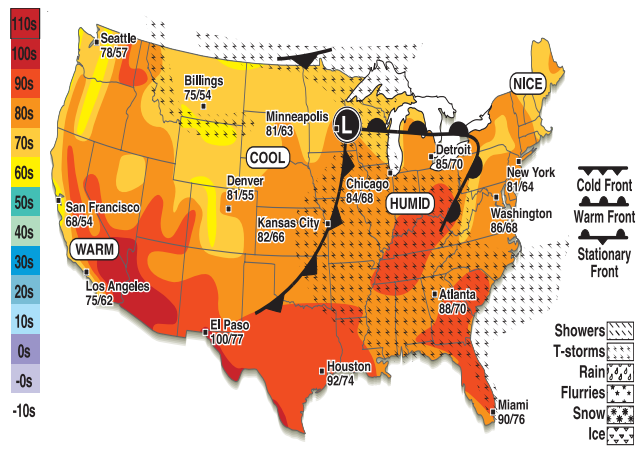


**Yesterday's National High/Low:** (for the 48 contiguous states)
**High** 102° in Needles, CA **Low** 25° in Boca Reservoir, CA

## UV INDEX TODAY

10

0 1 2 3 4 5 6 7 8 9 10 11

**0-2** Low, **3-5** Moderate, **6-7** High, **8-10** Very High, **11+** Extreme

The higher the **AccuWeather.com UV Index™** number, the greater the need for eye and skin protection.

## SOLUNAR TABLE

The solunar period schedule allows planning days so you will be fishing in good territory or hunting in good cover during those times. Major periods begin at the times shown and last for 1.5 to 2 hours. The minor periods are shorter.

| | Major | Minor | Major | Minor |
|---|---|---|---|---|
| Today | 9:19 a.m. | 3:06 a.m. | 9:44 p.m. | 3:31 p.m. |
| Tue. | 10:03 a.m. | 3:51 a.m. | 10:28 p.m. | 4:16 p.m. |

## THE SUN AND MOON

| | Today | Tuesday |
|---|---|---|
| Sunrise | 6:30 a.m. | 6:30 a.m. |
| Sunset | 8:29 p.m. | 8:29 p.m. |
| Moonrise | 3:43 a.m. | 4:27 a.m. |
| Moonset | 5:20 p.m. | 6:14 p.m. |

| New | First | Full | Last |
|---|---|---|---|
| June 27 | July 5 | July 12 | July 18 |

## TIDES

**Homosassa**

| Day | High | Feet | Low | Feet | Day | High | Feet | Low | Feet |
|---|---|---|---|---|---|---|---|---|---|
| Today | 3:17 am | 1.0 | 10:04 am | 0.4 | Tue. | 4:16 am | 1.1 | 10:59 am | 0.4 |
| | 2:34 pm | 1.4 | 11:26 pm | 0.0 | | 3:20 pm | 1.4 | --- | --- |

**Daytona Beach**

| Day | High | Feet | Low | Feet | Day | High | Feet | Low | Feet |
|---|---|---|---|---|---|---|---|---|---|
| Today | 5:31 am | 3.8 | 11:35 am | -0.4 | Tue. | 6:23 am | 3.7 | 12:23 am | 0.1 |
| | 6:06 pm | 4.4 | --- | --- | | 6:55 pm | 4.5 | 12:26 pm | -0.4 |

## NATIONAL CITIES

| City | Today Hi | Lo | W | Tuesday Hi | Lo | W |
|---|---|---|---|---|---|---|
| Albany | 83 | 61 | pc | 83 | 69 | t |
| Albuquerque | 90 | 67 | s | 93 | 65 | pc |
| Anchorage | 61 | 52 | pc | 62 | 52 | sh |
| Asheville | 83 | 64 | t | 79 | 65 | t |
| Atlanta | 88 | 70 | t | 85 | 69 | t |
| Atlantic City | 80 | 61 | pc | 80 | 70 | pc |
| Baltimore | 84 | 65 | pc | 85 | 71 | pc |
| Billings | 75 | 54 | pc | 77 | 57 | pc |
| Birmingham | 88 | 70 | t | 86 | 70 | t |
| Bismarck | 77 | 54 | pc | 68 | 53 | t |
| Boise | 88 | 64 | pc | 86 | 56 | t |
| Boston | 77 | 61 | pc | 80 | 64 | s |
| Buffalo | 82 | 67 | pc | 82 | 64 | t |
| Burlington, VT | 83 | 63 | pc | 83 | 67 | t |
| Charleston, SC | 91 | 73 | s | 90 | 75 | s |
| Charleston, WV | 90 | 67 | pc | 86 | 69 | t |
| Charlotte, NC | 88 | 69 | t | 86 | 68 | t |
| Cheyenne | 70 | 51 | t | 75 | 54 | t |
| Chicago | 84 | 68 | t | 82 | 61 | pc |
| Cincinnati | 91 | 70 | pc | 84 | 67 | t |
| Cleveland | 85 | 69 | pc | 85 | 65 | t |
| Columbia, SC | 92 | 72 | t | 90 | 72 | t |
| Concord, NH | 81 | 54 | pc | 83 | 62 | s |
| Dallas | 92 | 76 | t | 91 | 75 | t |
| Dayton | 88 | 70 | pc | 84 | 66 | t |
| Denver | 81 | 55 | t | 85 | 58 | t |
| Des Moines | 82 | 64 | pc | 85 | 65 | pc |
| Detroit | 85 | 70 | t | 84 | 64 | t |
| Duluth | 75 | 55 | t | 68 | 44 | t |
| El Paso | 100 | 77 | pc | 101 | 79 | pc |
| Fargo | 79 | 58 | pc | 69 | 53 | t |
| Fairbanks | 74 | 51 | pc | 70 | 55 | sh |
| Flagstaff | 81 | 45 | s | 80 | 48 | s |
| Grand Rapids | 85 | 68 | t | 80 | 57 | pc |
| Great Falls | 75 | 47 | pc | 79 | 53 | pc |
| Greensboro, NC | 86 | 69 | t | 85 | 70 | t |
| Hartford | 82 | 57 | pc | 82 | 66 | s |
| Honolulu | 87 | 73 | pc | 88 | 74 | pc |
| Houston | 92 | 74 | pc | 91 | 75 | t |
| Indianapolis | 88 | 70 | t | 85 | 67 | t |
| Jackson, MS | 89 | 69 | t | 90 | 70 | t |
| Kansas City | 82 | 66 | t | 87 | 68 | pc |
| Las Vegas | 102 | 81 | s | 102 | 81 | s |
| Little Rock | 88 | 70 | t | 88 | 71 | t |
| Louisville | 92 | 74 | pc | 86 | 71 | t |
| Memphis | 90 | 72 | t | 89 | 73 | t |
| Milwaukee | 77 | 64 | t | 77 | 56 | pc |
| Minneapolis | 81 | 63 | pc | 79 | 57 | t |
| Nashville | 90 | 70 | t | 88 | 69 | t |
| New Orleans | 89 | 75 | t | 89 | 76 | t |
| New York City | 81 | 64 | pc | 81 | 69 | pc |
| Norfolk, VA | 81 | 68 | pc | 86 | 74 | pc |
| Oklahoma City | 88 | 70 | t | 90 | 71 | t |
| Omaha | 83 | 61 | pc | 85 | 65 | pc |
| Philadelphia | 83 | 65 | pc | 85 | 72 | pc |
| Phoenix | 105 | 81 | s | 105 | 79 | s |
| Pittsburgh | 86 | 69 | pc | 85 | 68 | t |
| Portland, ME | 73 | 55 | pc | 75 | 61 | s |
| Portland, OR | 81 | 60 | s | 73 | 60 | c |
| Providence | 80 | 56 | pc | 80 | 63 | s |
| Raleigh | 88 | 68 | pc | 90 | 71 | pc |
| Reno | 90 | 60 | s | 87 | 59 | s |
| Richmond | 85 | 67 | pc | 89 | 72 | pc |
| Sacramento | 89 | 55 | s | 89 | 56 | s |
| St. Louis | 88 | 71 | t | 88 | 70 | pc |
| Salt Lake City | 84 | 63 | s | 92 | 61 | s |
| San Antonio | 92 | 75 | pc | 92 | 75 | c |
| San Diego | 72 | 63 | pc | 72 | 65 | pc |
| San Francisco | 68 | 54 | pc | 69 | 54 | pc |
| San Juan, PR | 90 | 79 | pc | 90 | 80 | pc |
| Santa Fe | 87 | 57 | pc | 89 | 53 | pc |
| St. Ste. Marie | 75 | 57 | pc | 66 | 41 | t |
| Seattle | 78 | 57 | s | 69 | 57 | c |
| Shreveport | 90 | 72 | pc | 92 | 71 | t |
| Spokane | 84 | 60 | s | 75 | 53 | pc |
| Syracuse | 85 | 65 | pc | 85 | 69 | t |
| Topeka | 84 | 66 | t | 88 | 69 | pc |
| Tucson | 102 | 75 | s | 103 | 76 | s |
| Tulsa | 87 | 70 | t | 89 | 72 | t |
| Washington, DC | 86 | 68 | pc | 87 | 74 | pc |
| Wilmington, DE | 83 | 64 | pc | 82 | 71 | pc |

**Weather (W):** **s**-sunny, **pc**-partly cloudy, **c**-cloudy, **sh**-showers, **t**-thunderstorms, **r**-rain, **sf**-snow flurries, **sn**-snow, **i**-ice.

BRAD MCCLENNY / HALIFAX MEDIA GROUP

**Elizabeth Fechtel was crowned as the Miss University of Florida during the 2014 Miss University of Florida pageant, earning her spot in Saturday's Miss Florida Pageant.**

## PAGEANT

FROM PAGE A1

Teen for 2012, the sister program of the Miss America Organization.

The University of Florida junior was crowned Miss University of Florida at a pageant earlier this year, which earned her a spot in the Miss Florida Pageant and an $18,000 scholarship as the winner.

"This is a hometown girl doing good," Dixie Fechtel of Leesburg said Sunday, reflecting on her daughter's big win against 49 other contestants. "It was a surprise, fun and exciting. We're just so happy for her."

During early judging at the state pageant last week, Elizabeth also won the preliminary talent competition for her dance to Pharrell Williams' song, "Happy."

"The talent (at the state level) was just incredible — pianists, vocalists — and it just kind of blew me away, so to see her win was an accomplishment," Dixie said. "We were hoping she would make the top 10, and then when she got in the top five, we thought, 'That's nice. At least she'll get some scholarship money.' … And then all of a sudden she is the winner. It was very exciting."

The Fechtel family and friends are already talking about the Miss America Pageant.

"I'm making plans to go to Atlantic City," Linda Watts, founder of the Miss Leesburg Scholarship Program, said Sunday, elated that one of her former Miss Leesburg titleholders will grace the stage in the Miss America Pageant.

"For her to go from Miss Leesburg to Miss America, I would love to be there," Watts said. "I just think she is on her way (to winning the title). Just to look back at her through the years, she is special. She is beautiful inside and out."

The Fechtel family credit Watts and the Miss Leesburg Scholarship Program for laying the foundation for Elizabeth's community service work.

The former Miss Florida graduated as an AP honor student and student body president at First Academy-Leesburg. She is currently majoring in political science with a minor in communications and entrepreneurship.

# Oil drilling threatens solitude of national park

**JOSH WOOD**
Associated Press

CHARLES REX ARBOGAS / AP

**Longhorn cattle wonder through the Theodore Roosevelt National Park, located in the Badlands of North Dakota.**

THEODORE ROOSEVELT NATIONAL PARK, N.D. — After the last hints of sunset dip behind the hills, the North Dakota horizon comes alive with flickering orange flames of a different kind — natural gas flares.

These tiny tongues of fire burn bright against the dark prairie just beyond the boundaries of Theodore Roosevelt National Park in the Badlands, where the man who later became the nation's 26th president sought solace after his wife and mother both died unexpectedly on the same day in 1884 in his native New York.

Today, the resurgent American oil industry is tapping into this rugged landscape, so the vistas that soothed Roosevelt's grief and helped instill his zeal for conservation now include oil rigs and flares used to burn off natural gas that comes to the surface.

Oil development is strictly forbidden within the park itself, but park officials worry that the flares, lights and noise from drilling just beyond the protected area are sullying the natural spaces cherished by Roosevelt as a bespectacled young man in his mid-20s.

Visitors know "that the park experience is much more than waking up inside the borders and looking around," said Nick Lund, landscape conservation program manager at the Washington-based National Parks Conservation Association. "Things that happen outside the park really affect the experience of visiting, both from a visitor standpoint and from an environmental standpoint."

The park of more than 70,000 acres sits atop the Bakken shale, an oil-rich rock formation that for decades frustrated drillers who could not coax anything profitable from the ground. But advances in hydraulic fracturing and directional drilling have unlocked huge amounts of petroleum here. North Dakota is now the second-biggest oil producer in the U.S. after Texas.

The park's landscape is a showcase for the state's varied terrain. It has steep-sided barren buttes dropping into grassy valleys, as well as tall sandstone formations and rock layers that reveal tens of millions of years of natural history. The wildlife includes bison and horses, yipping prairie-dog colonies and elusive mountain lions.

In this "desolate, grim beauty," Roosevelt found solitude and built a cattle ranch. Later in life, he said he would not have become president without the healing time spent in the Badlands.

Society's footprint has drawn ever closer to the wilderness as trailer parks are established to house oil workers and tanker trucks carrying drilling chemicals and water crowd once lonely roads.

During the day, it can be difficult to spot oil development in the distance. But at night, the flares and oil field lights brighten the horizon. At times, park Superintendent Valerie Naylor says, it's possible to see 26 natural gas flares from the park.

The gas is a byproduct of oil production and a valuable resource on its own. But with no systems in place to capture it, store it or transport it, some oil producers simply burn it off.

# Sports

sports@dailycommercial.com

**GOLF:** Streelman birdies last seven to win / **B4**

PAULO DUARTE / AP

**United States' Clint Dempsey, center, runs to celebrate after scoring his side's second goal against Portugal on Sunday at Manaus, Brazil.**

## Portugal ties U.S. on late goal

**CHRIS LEHOURITES**
Associated Press

MANAUS, Brazil — Cristiano Ronaldo set up Varela for a late equalizer on a hot and humid night in the jungle Sunday to give the Portugal a 2-2 draw with the United States and hope for a spot in the second round of the World Cup.

Ronaldo, who has been playing despite a left knee injury, sent in a cross in the fifth minute of stoppage time and Varela scored with a diving header in the last seconds of the match.

Nani had scored first for Portugal, shooting past a sprawling Tim Howard in the fifth minute, but the Americans responded in the second half as Portugal seemed to wilt in the stifling heat.

Jermaine Jones made it 1-1 with a curling shot in the 64th minute after a cross from Graham Zusi made its way through the Portugal defense.

Clint Dempsey, playing with a broken nose, then put the Americans ahead in the 81st. The United States captain used his stomach to direct the ball into the net from a cross by Zusi.

The last-second draw denied the

SEE SOCCER | **B2**

JOHN BAZEMORE / AP

**Michelle Wie kisses the trophy after winning the U.S. Women's Open golf tournament on Sunday in Pinehurst, N.C.**

## Wie holds off Lewis for win at US Women's Open

**DOUG FERGUSON**
AP Golf Writer

PINEHURST, N.C. — Michelle Wie finally delivered a performance worthy of the hype that has been heaped on her since she was a teenager.

Wie bounced back from a late mistake at Pinehurst No. 2 to bury a 25-foot birdie putt on the 17th hole, sending the 24-year-old from Hawaii to her first major championship Sunday, a two-shot victory over Stacy Lewis in the U.S. Women's Open.

Wie closed with an even-par 70 and covered her mouth with her hand before thrusting both arms in the air.

Lewis, the No. 1 player in women's golf, made her work for it. She made eight birdies to match the best score of the tournament with a 66, and then was on the practice range preparing for a playoff when her caddie told her Wie had made the sharp-breaking birdie putt on the 17th.

BOB LEVERONE / AP

**Michelle Wie lines up a putt on the seventh hole during the final round of the U.S. Women's Open golf tournament.**

Lewis returned to the 18th green to hug the winner after other players doused Wie with champagne.

What a journey for Wie, who now has four career victories — all in North America, the first on the U.S. mainland — and moved to the top of the LPGA money list after winning the biggest event in women's golf.

She has been one of the biggest stars in women's golf since she was 13 and played in the final group of a major. Her popular soared along with criticism when she competed against the men on the PGA Tour while still in high school and talked about wanting to play in the Masters.

That seems like a lifetime ago. The 6-foot Wie is all grown up, a Stanford graduate, popular among pros of both genders and now a major champion.

"Oh my God, I can't believe this is happening," Wie said.

SEE WIE | **B2**

## Escobar has 2 RBIs; Rays top Astros 5-2

**MARK DIDTLER**
Associated Press

ST. PETERSBURG — Yunel Escobar drove in two runs during a three-run sixth inning and the Tampa Bay Rays beat the Houston Astors 5-2 on Sunday.

Escobar hit a two-run single and Sean Rodriguez had an RBI grounder off Dallas Keuchel (8-5) to give the Rays a 4-2 lead in the sixth.

The Rays are 8-18 over their past 26 games, including five wins in seven games against

SEE RAYS | **B2**

## Edwards races to first career road course win

**JENNA FRYER**
AP Auto Racing Writer

SONOMA, Calif. — Carl Edwards made Roush Fenway Racing the unlikely organization to end Hendrick Motorsports' five-race winning streak.

Edwards stopped the Hendrick juggernaut with a win Sunday at Sonoma Raceway, the first career victory for Edwards on a road course. The win came a week after Roush was shut out at Michigan, where the organization failed to put a car in the top 10 for the first time since 2000.

Edwards took the lead on a restart with 25 laps remaining and seemed to have the win wrapped up, but Jeff Gordon nearly chased him down on the final lap. Gordon, a five-time Sonoma winner, had one good look at Edwards and couldn't pull off the pass.

"That's the best I've got and it almost wasn't good enough," Edwards said. "That last lap was ugly. I grew up watching Jeff Gordon do well here, so to have him in my mirror, that is very special."

It wasn't a terrible day for the Hendrick

SEE NASCAR | **B2**

ASSOCIATED PRESS

**Carl Edwards sprays wine after winning the NASCAR Sprint Cup Series auto race on Sunday in Sonoma, Calif.**

## College recruiters could come bearing prospect paychecks

**TIM DAHLBERG**
Associated Press

OAKLAND, Calif. — They come calling with promises of a good education, a chance to play on television and some of the best facilities that money can buy.

There may come a time, though, when recruiters chasing the best high school football and basketball players offer something else: a nice paycheck to take with them as a parting gift when their college days are over.

Football players could get several hundred thousand dollars. Basketball players would do even better, perhaps becoming millionaires even if they never play a day in the NBA. Under some scenarios they could take the payments in lieu of what they would have gotten for tuition and room and board. They would be college employees of a sort, able to take classes if they wish or simply play sports.

And the NCAA might still be able to take the high road and continue to run big-time college sports as "amateur" programs.

"There's nothing inherent in the word amateurism that says increasing substantially the amount paid athletes would violate the principle of amateurism," said Stanford economics professor Roger Noll, who testified on behalf of the plaintiffs. "There's no reason to believe that."

It's all theoretical, of course, based on models that may never come into play. But just what the future of big-time college athletics may look like if the NCAA loses a landmark antitrust suit is beginning to come into focus as attorneys representing former UCLA

SEE CASH | **B2**

AP FILE PHOTO

**Former UCLA basketball player Ed O'Bannon Jr. sits in his office in Henderson, Nev. Five years after the former UCLA star filed his antitrust lawsuit against the NCAA, it is finally in a California courtroom.**

# SCOREBOARD

### AUTO RACING

**NASCAR Sprint Cup-Toyota/Save Mart 350 Results**
**Sunday**
**At Sonoma Raceway**
**Sonoma, Calif.**
**Lap length: 1.99 miles**
**(Start position in parentheses)**

1. (4) Carl Edwards, Ford, 110 laps, 119.9 rating, 47 points, $335,790.
2. (15) Jeff Gordon, Chevrolet, 110, 119.1, 43, $238,266.
3. (17) Dale Earnhardt Jr., Chevrolet, 110, 105.8, 41, $167,230.
4. (1) Jamie McMurray, Chevrolet, 110, 126, 41, $185,869.
5. (9) Paul Menard, Chevrolet, 110, 93.6, 39, $147,344.
6. (30) Kasey Kahne, Chevrolet, 110, 96.7, 38, $126,870.
7. (22) Jimmie Johnson, Chevrolet, 110, 111.8, 38, $157,431.
8. (23) Marcos Ambrose, Ford, 110, 94.3, 37, $137,340.
9. (19) Greg Biffle, Ford, 110, 86.2, 35, $143,820.
10. (25) Clint Bowyer, Toyota, 110, 93, 35, $136,411.
11. (7) Ryan Newman, Chevrolet, 110, 92.1, 33, $107,785.
12. (5) Kurt Busch, Chevrolet, 110, 95, 32, $101,635.
13. (12) Casey Mears, Chevrolet, 110, 82.3, 31, $129,543.
14. (8) Brian Vickers, Toyota, 110, 83.8, 30, $128,910.
15. (18) Martin Truex Jr., Chevrolet, 110, 82.4, 29, $123,643.
16. (10) Joey Logano, Ford, 110, 76.1, 29, $132,326.
17. (26) Austin Dillon, Chevrolet, 110, 65.3, 27, $141,596.
18. (11) Danica Patrick, Chevrolet, 110, 69.6, 26, $102,310.
19. (21) Tony Stewart, Chevrolet, 110, 66.2, 25, $127,743.
20. (6) Kevin Harvick, Chevrolet, 110, 101.6, 25, $131,193.
21. (27) David Gilliland, Ford, 110, 61.1, 23, $116,068.
22. (13) Brad Keselowski, Ford, 110, 58.2, 22, $133,268.
23. (29) Aric Almirola, Ford, 110, 61.8, 21, $127,671.
24. (28) Michael McDowell, Ford, 110, 57.4, 20, $86,785.
25. (20) Kyle Busch, Toyota, 110, 60.4, 19, $134,701.
26. (16) Denny Hamlin, Toyota, 110, 65.6, 18, $97,035.
27. (32) Cole Whitt, Toyota, 110, 49.2, 17, $88,385.
28. (3) Kyle Larson, Chevrolet, 110, 74.2, 16, $114,555.
29. (38) Alex Bowman, Toyota, 110, 44.7, 15, $101,643.
30. (42) Michael Annett, Chevrolet, 110, 40.2, 14, $100,493.
31. (24) Ricky Stenhouse Jr., Ford, 109, 58, 13, $122,485.
32. (40) Reed Sorenson, Chevrolet, 109, 39.1, 12, $93,537.
33. (35) Justin Allgaier, Chevrolet, 109, 39.6, 11, $91,880.
34. (39) J.J. Yeley, Chevrolet, 109, 32, 0, $83,745.
35. (41) Boris Said, Ford, 109, 33.7, 9, $83,605.
36. (31) David Ragan, Ford, 109, 40.3, 8, $91,520.
37. (2) AJ Allmendinger, Chevrolet, 108, 103.5, 9, $89,983.
38. (43) Tomy Drissi, Toyota, 108, 25.9, 6, $85,850.
39. (36) Alex Kennedy, Chevrolet, rear gear, 104, 34.2, 5, $73,850.
40. (33) Josh Wise, Chevrolet, 95, 32.5, 4, $69,850.
41. (34) Ryan Truex, Toyota, 91, 40.5, 3, $65,850.
42. (14) Matt Kenseth, Toyota, accident, 74, 67.5, 2, $110,986.
43. (37) Landon Cassill, Chevrolet, engine, 29, 25.8, 0, $58,350.

### GOLF

**Irish Open Leading Scores**
**Sunday**
**At Fota Island Resort**
**Cork, Ireland**
**Purse: $2.71 million**
**Yardage: 7,043; Par: 71**
**Final**

| | | |
|---|---|---|
| Mikko Ilonen, Finland | 64-68-69-70 | — 271 |
| Edoardo Molinari, Italy | 67-69-69-67 | — 272 |
| Kristoffer Broberg, Sweden | 69-69-66-69 | — 273 |
| Matthew Baldwin, England | 67-71-66-69 | — 273 |
| Danny Willett, England | 73-66-63-71 | — 273 |
| Magnus A. Carlsson, Sweden | 66-71-68-69 | — 274 |
| Graeme McDowell, Northern Ireland | 68-66-69-71 | — 274 |
| Ross Fisher, England | 68-72-70-65 | — 205 |
| Michael Hoey, Northern Ireland | 68-71-70-66 | — 275 |
| Chris Wood, England | 69-69-70-67 | — 275 |
| Richard Finch, England | 68-72-67-68 | — 275 |
| Gary Stal, France | 70-67-69-69 | — 275 |
| Gregory Bourdy, France | 68-71-67-69 | — 275 |
| Marcel Siem, Germany | 66-74-71-65 | — 276 |
| Matthew Nixon, England | 70-65-74-67 | — 276 |
| Padraig Harrington, Ireland | 69-67-71-69 | — 276 |
| Adam Gee, England | 68-70-69-69 | — 276 |
| Gareth Maybin, Northern Ireland | 71-65-69-71 | — 276 |
| Simon Khan, England | 69-66-70-71 | — 276 |
| Fabrizio Zanotti, Paraguay | 70-69-65-72 | — 276 |
| Roope Kakko, Finland | 71-66-72-68 | — 277 |
| Ricardo Gonzalez, Argentina | 69-70-68-70 | — 277 |
| Anders Hansen, Denmark | 67-70-68-72 | — 277 |
| Romain Wattel, France | 69-65-70-73 | — 277 |

**U.S. Women's Open Leading Scores**
**Sunday**
**At Pinehurst No. 2**
**Pinehurst, N.C.**
**Purse: $4 million**
**Yardage: 6,649; Par: 70**

| | |
|---|---|
| Michelle Wie, $720,000 | 68-68-72-70— 278 |
| Stacy Lewis, $432,000 | 67-73-74-66 — 280 |
| Stephanie Meadow, $271,373 | 71-72-69-69 — 281 |
| Amy Yang, $191,536 | 71-69-68-74 — 282 |
| Meena Lee, $149,942 | 72-73-70-68 — 283 |
| So Yeon Ryu, $149,942 | 69-74-70-70 — 283 |
| Lexi Thompson, $113,582 | 71-68-74-71 — 284 |
| Sakura Yokomine, $113,582 | 74-68-71-71 — 284 |
| Pornanong Phatlum, $113,582 | 71-73-69-71 — 284 |
| Catriona Matthew, $90,861 | 75-69-75-66 — 285 |
| Jenny Shin, $90,861 | 74-70-73-68 — 285 |
| a-Brooke Mackenzie Henderson, $0 | 71-73-72-69 — 285 |
| Yueer Cindy Feng, $77,640 | 73-71-71-71 — 286 |
| Na Yeon Choi, $77,640 | 71-70-71-74 — 286 |
| Lydia Ko, $58,096 | 76-71-71-69 — 287 |
| Shanshan Feng, $58,096 | 77-70-70-70 — 287 |
| Brittany Lincicome, $58,096 | 77-70-69-71 — 287 |
| Hee Young Park, $58,096 | 73-73-69-72 — 287 |
| Paula Creamer, $58,096 | 70-72-72-73 — 287 |
| Chella Choi, $58,096 | 75-70-69-73 — 287 |
| Juli Inkster, $58,096 | 71-75-66-75 — 287 |
| Julieta Granada, $40,327 | 75-71-74-68 — 288 |
| Sandra Gal, $40,327 | 74-72-73-69 — 288 |
| Karine Icher, $40,327 | 76-72-71-69 — 288 |
| Azahara Munoz, $40,327 | 73-71-74-70 — 288 |
| Brittany Lang, $40,327 | 73-75-69-71 — 288 |
| a-Minjee Lee, $0 | 69-71-72-76 — 288 |
| Eun Hee Ji, $32,708 | 71-75-75-68 — 289 |
| Caroline Masson, $32,708 | 72-75-73-69 — 289 |
| Candie Kung, $27,721 | 71-76-75-68 — 290 |
| Angela Stanford, $27,721 | 71-72-77-70 — 290 |
| I.K. Kim, $27,721 | 71-74-75-70 — 290 |
| Mariajo Uribe, $27,721 | 72-70-76-72 — 290 |
| Karrie Webb, $27,721 | 70-73-70-77 — 290 |
| Yani Tseng, $23,555 | 77-71-74-69 — 291 |
| Rikako Morita, $23,555 | 73-75-73-70 — 291 |
| Ha Na Jang, $23,555 | 76-73-70-72 — 291 |
| Jennifer Song, $20,090 | 74-72-77-69 — 292 |
| Caroline Hedwall, $20,090 | 73-76-72-71 — 292 |
| Mina Harigae, $20,090 | 71-74-74-73 — 292 |
| Se Ri Pak, $20,090 | 76-69-74-73 — 292 |

### SOCCER

**World Cup Glance**
**GROUP A**
**Monday, June 23**
**At Brasilia, Brazil**
Cameroon vs. Brazil, 4 p.m.
**At Recife, Brazil**
Croatia vs. Mexico, 4 p.m.
**GROUP B**
**Friday, June 13**
**At Salvador, Brazil**
**At Curitiba, Brazil**
Australia vs. Spain, 4 p.m.
**At Sao Paulo**
Netherlands vs. Chile, noon
**GROUP C**
**Tuesday, June 24**
**At Fortaleza, Brazil**
Greece vs. Ivory Coast, 4 p.m.
**At Cuiaba, Brazil**
Japan vs. Colombia, 4 p.m.
**GROUP D**
**Tuesday, June 24**
**At Belo Horizonte, Brazil**
Costa Rica vs. England, noon
**At Natal, Brazil**
Italy vs. Uruguay, noon
**GROUP E**
**Wednesday, June 25**
**At Rio De Janeiro**
Ecuador vs. France, 4 p.m.
**At Manaus, Brazil**
Honduras vs. Switzerland, 4 p.m.
**GROUP F**
**Wednesday, June 25**
**At Salvador, Brazil**
Bosnia-Herzegovina vs. Iran, noon
**At Porto Alegre, Brazil**
Nigeria vs. Argentina, noon
**GROUP G**
**Sunday, June 22**
**At Manaus, Brazil**
United States vs. Portugal, 6 p.m.
**Thursday, June 26**
**At Brasilia, Brazil**
Portugal vs. Ghana, noon
**At Recife, Brazil**
United States vs. Germany, noon GMT
**GROUP H**
**Thursday, June 26**
**At Curitiba, Brazil**
Algeria vs. Russia, 4 p.m.
**At Sao Paulo**
South Korea vs. Belgium, 4 p.m.

# TV2DAY

### COLLEGE BASEBALL
**8 p.m.**
**ESPN —** World Series, finals, game 1, Virginia vs. Vanderbilt, at Omaha, Neb.

### GOLF
**3:30 p.m.**
**TGC —** PGA of America, Professional National Championship, second round, at Myrtle Beach, S.C.

### MAJOR LEAGUE BASEBALL
**7:05 p.m.**
**FS-Florida —** Miami at Philadelphia
**7:10 p.m.**
**SUN —** Pittsburgh at Tampa Bay
**8 p.m.**
**ESPN2 —** Washington at Milwaukee

### SOCCER
**11:30 a.m.**
**ESPN —** FIFA, World Cup, Group B, Netherlands vs. Chile, at Sao Paulo
**ESPN2 —** FIFA, World Cup, Group B, Australia vs. Spain, at Curitiba, Brazil
**3:30 p.m.**
**ESPN —** FIFA, World Cup, Group A, Croatia vs. Mexico, at Recife, Brazil
**ESPN2 —** FIFA, World Cup, Group A, Cameroon vs. Brazil, at Brasilia, Brazil

### TENNIS
**7 a.m.**
**ESPN —** Wimbledon, first round, at London
**11:30 a.m.**
**ESPNEWS —** Wimbledon, first round, at London
**2 p.m.**
**ESPN2 —** Wimbledon, first round, at London

## SOCCER
FROM PAGE B1

Americans a spot in the second round, but it kept Portugal alive in the tournament.

"Obviously we're disappointed, but at the end of the day you've got to look at the positives, we got a point," Dempsey said. "It's going down to the last game and hopefully we get the job done."

The United States now has four points in Group G, the same as Germany. Both Portugal and Ghana have one point. The Americans will face Germany on Thursday in Recife, while Portugal takes on Ghana at the same time in Brasilia.

"Now we have to go out and beat Germany, that's what we have to do," U.S. coach Jurgen Klinsmann said. "We have to play Germany, we have one less day to recover, we played in the Amazon, they played on a place with less travel. We have to do it the tough way."

**ALGERIA 4, SOUTH KOREA 2**

PORTO ALEGRE, Brazil — Islam Slimani scored one goal and set up two more as Algeria swept aside South Korea to become the first African team to score four goals in a World Cup match.

The result gives Algeria its first World Cup win since 1982 and moves it into second place in Group H with one match left to play, against Russia.

Slimani opened the scoriThe loss for South Korea means it must now beat already-qualified Belgium and hope that other results go its way to progress to the knockout stages.

Belgium leads with six points, Algeria now has three, while Russia and the South Koreans have one apiece.

**BELGIUM 1, RUSSIA 0**

RIO DE JANEIRO — Teenage forward Divock Origi turned a listless Belgian performance into a late win over Russia, enough to qualify for the next round of the World Cup with two straight victories.

Belgium barely contained a reinvigorated Russia for most of the match, yet struck with a blistering final spurt of class and opportunism to turn a bad situation into a wild celebration for coach Marc Wilmots in the 88th minute and hugs all around at full time.

"It was not easy, but we never gave up," Wilmots said.

After its dour 1-1 draw with South Korea, Russia produced the kind of sparkle and dominance that most had been expected more from Belgium in front of 73,819 increasingly restless fans at Maracana stadium.

## NASCAR
FROM PAGE B1

organization, which had won every Sprint Cup Series race since Jeff Gordon's victory at Kansas on May 10. Instead, HMS settled for all four of its drivers finishing in the top seven.

Gordon, the Sprint Cup Series points leader, wound up second. He said he made one mistake in overdriving a turn with about five laps to go that allowed Edwards to build a healthy lead.

"I just couldn't put enough pressure on him," Gordon said. "I think had I put some more pressure on him, I saw him really struggling with the (tire) grip level, but he did everything he needed to do. That last lap, I gave it my best effort and closed up on him and he didn't overdrive it. I was hoping he might slide up and I'd get a run on him."

Dale Earnhardt Jr. was third after rallying from an earlier incident that wrecked Matt Kenseth, and was apologetic on the radio and after the race.

"I tried to screw it up a couple times in the race, but I calmed down and was able to get a good finish," Earnhardt said after his career-best finish on a road course. "I got into Matt, I jumped a curb and jumped into the air and just ran into him. Totally my fault. I hope he's not sore with me."

Kasey Kahne bounced back from an early flat tire to finish sixth and Jimmie Johnson was seventh.

In all, Chevrolet drivers took spots two through seven as pole-sitter Jamie McMurray, using a Hendrick engine, finished fourth and Paul Menard was fifth.

Fords rounded out the top 10, led by Edwards, Marcos Ambrose eighth and Roush driver Greg Biffle was 10th.

It was Edwards' 23rd win of his career, the 135th Sprint Cup Series victory for car owner Jack Roush.

## WIE
FROM PAGE B1

It almost didn't. Just like her so much of her life, the path included a sharp twist no one saw coming. Wie started the final round tied with Amy Yang, took the lead when Yang made double bogey on No. 2 and didn't let anyone catch her the rest of the day.

In trouble on the tough fourth hole, she got up-and-down from 135 yards with a shot into 3 feet. Right when Lewis was making a big run, Wie answered by ripping a drive on the shortened par-5 10th and hitting a cut 8-iron into 10 feet for eagle and a four-shot lead.

She had not made a bogey since the first hole — and then it all nearly unraveled.

From a fairway bunker on the 16th, holding a three-shot lead, she stayed aggressive and hit hybrid from the sand. After a three-minute search, the ball was found in a wiregrass bush that caused her to take a penalty drop behind her in the fairway. She chipped on to about 35 feet and rapped her bogey putt 5 feet past the hole.

Miss it and she would be tied.

Bent over in that table-top putting stance, she poured it in to avoid her first three-putt of the week. Smiling as she left the green, even though her lead was down to one, Wie hit 8-iron safely on the 17th green and holed the tough birdie putt. She pumped her fist, then slammed it twice in succession, a determination rarely seen when she was contending for majors nearly a decade ago as a teen prodigy.

"Obviously, there are moments of doubt in there," Wie said. "But obviously, I had so many people surrounding me. They never lost faith in me. That's pushed me forward."

Wie finished at 2-under 278, the only player to beat par in the second week of championship golf at Pinehurst. Martin Kaymer won by eight shots last week at 9-under 271, the second-lowest score in U.S. Open history.

Lewis got within one shot of the lead with a birdie on No. 13, and after two bogeys, kept her hopes alive by finishing with back-to-back birdies.

"I knew I needed to get out early and post some numbers and make Michelle Wie earn it," Lewis said.

## RAYS
FROM PAGE B1

Houston.

Keuchel allowed five runs and nine hits.

Dexter Fowler put the Astros up 1-0 when he hit the first pitch of the game from Erik Bedard into the left-field seats. It was his ninth career leadoff homer and third this season.

Bedard, who was with Houston last season, gave up two runs and seven hits in 5 1-3 innings.

Juan Carlos Oviedo (3-2) got two outs in the sixth for the win. Joel Peralta pitched the ninth for his first save.

Rodriguez made it 5-2 on an eighth-inning sacrifice fly.

Houston took a 2-1 lead in the third on Jose Altuve's single. Jonathan Villar opened the inning with a double, was awarded a steal of third after a replay challenge resulted in an out call being overturned and scored on the hit by Altuve.

Altuve has 13 hits in his past 24 at-bats.

The Rays tied it at 1 in the bottom of the first on Evan Longoria's single.

Desmond Jennings was caught attempting to steal home with Longoria batting to end the third, a call that was confirmed by a replay review. After catcher Carlos Corporan threw the ball back to Keuchel, Jennings broke for the plate, but was tagged by Corporan after a return throw from Keuchel.

## CASH
FROM PAGE B1

basketball star Ed O'Bannon and others press their case in a federal court trial.

No one expects the current system run by the NCAA to be completely blown up. But at a time when billions of dollars are flowing into college sports there is little dispute that players will get a bigger chunk of the pie.

That may come as soon as next year when the five major conferences move to separate themselves from football programs that aren't nearly as profitable and give athletes more money and greater benefits. Among the proposals is more money to cover the full cost of attending school and better medical and travel benefits.

Whether the extra money will amount to covering laundry expenses and date nights or comes to a much larger payment may depend on how successful O'Bannon's attorneys are in winning a ruling that the NCAA is acting illegally by not allowing players to profit off the use of their names, images and likenesses in television broadcasts and videogames.

If the plaintiffs win, the NCAA would still run athletics, but Division I basketball and Bowl Subdivision football players would be allowed to band together to seek payment for the use of their names and images.

Those payments would go into a trust fund, with players getting equal shares when they leave school.

University of San Francisco economics professor Daniel Rascher testified that using something akin to the professional model — where players get something close to the 55 percent of broadcast revenues NFL players currently receive — a football player at Vanderbilt might get $325,000 over a five-year period because of the lucrative television contracts in the Southeastern Conference.

## FCSL STANDINGS

| | W | L | .Pct | GB |
|---|---|---|---|---|
| Sanford | 10 | 5 | .667 | - |
| Winter Garden | 9 | 7 | .562 | 1.5 |
| Winter Park | 10 | 8 | .556 | 1.5 |
| Leesburg | 5 | 6 | .455 | 3 |
| DeLand | 6 | 9 | .400 | 4 |
| College Park | 5 | 10 | .333 | 5 |

**SUNDAY'S GAMES**
**DeLand at Leesburg, DH, ccd., rain**
College Park 5, Winter Garden 4
Sanford 8, Winter Park 6

**TODAY'S GAMES**
No games scheduled

**TUESDAY'S GAMES**
**Sanford at Leesburg, DH, 4, 7 p.m.**
Winter Park at College Park, 7 pm.
Winter Garden at DeLand, 7 p.m.

LEESBURG LIGHTNING
JUNE 22- 28
SUN Deland HOME 5PM
MON
TUES Sanford HOME 7PM
WED Sanford AWAY 7PM
THURS Sanford AWAY 7PM
FRI Winter Garden AWAY 7PM
SAT Winter Garden AWAY 7PM

*The skinny on the Big Leagues*

# MAJOR LEAGUE BASEBALL

Box scores and results for games ending after 10 p.m. will appear in our next edition.

## AMERICAN LEAGUE

### EAST

| | W | L | PCT | GB | WCGB | L10 | STR | HOME | AWAY |
|---|---|---|---|---|---|---|---|---|---|
| Toronto | 42 | 35 | .545 | — | — | 3-7 | L-2 | 20-17 | 22-18 |
| Baltimore | 39 | 35 | .527 | 1½ | — | 6-4 | W-2 | 16-17 | 23-18 |
| New York | 39 | 35 | .527 | 1½ | — | 6-4 | L-2 | 17-18 | 22-17 |
| Boston | 35 | 41 | .461 | 6½ | 5 | 5-5 | W-1 | 20-19 | 15-22 |
| Tampa Bay | 31 | 46 | .403 | 11 | 9½ | 6-4 | W-2 | 18-23 | 13-23 |

### CENTRAL

| | W | L | PCT | GB | WCGB | L10 | STR | HOME | AWAY |
|---|---|---|---|---|---|---|---|---|---|
| Detroit | 40 | 32 | .556 | — | — | 6-4 | W-4 | 19-19 | 21-13 |
| Kansas City | 39 | 36 | .520 | 2½ | ½ | 6-4 | L-4 | 18-19 | 21-17 |
| Cleveland | 37 | 39 | .487 | 5 | 3 | 4-6 | L-3 | 23-15 | 14-24 |
| Minnesota | 36 | 38 | .486 | 5 | 3 | 5-5 | W-4 | 19-17 | 17-21 |
| Chicago | 35 | 41 | .461 | 7 | 5 | 2-8 | L-4 | 21-18 | 14-23 |

### WEST

| | W | L | PCT | GB | WCGB | L10 | STR | HOME | AWAY |
|---|---|---|---|---|---|---|---|---|---|
| Oakland | 47 | 29 | .618 | — | — | 7-3 | L-1 | 24-15 | 23-14 |
| Los Angeles | 40 | 33 | .548 | 5½ | — | 5-5 | W-2 | 22-14 | 18-19 |
| Seattle | 40 | 36 | .526 | 7 | — | 6-4 | W-3 | 17-20 | 23-16 |
| Texas | 35 | 39 | .473 | 11 | 4 | 4-6 | L-4 | 16-19 | 19-20 |
| Houston | 33 | 44 | .429 | 14½ | 7½ | 3-7 | L-2 | 17-20 | 16-24 |

### SATURDAY'S GAMES

Baltimore 6, N.Y. Yankees 1
Minnesota 4, Chicago White Sox 3
Seattle 2, Kansas City 1
Oakland 2, Boston 1, 10 innings
Tampa Bay 8, Houston 0
Cincinnati 11, Toronto 1
Detroit 5, Cleveland 4, 10 innings
L.A. Angels 3, Texas 2, 10 innings

### SUNDAY'S GAMES

Detroit 10, Cleveland 4
Cincinnati 4, Toronto 3
Tampa Bay 5, Houston 2
Baltimore 8, N.Y. Yankees 0
Minnesota 6, Chicago White Sox 5
Seattle 2, Kansas City 1
Boston 7, Oakland 6, 10 innings
Texas at L.A. Angels, late

### TODAY'S GAMES

Chicago White Sox (Sale 6-1) at Baltimore (W.Chen 7-2), 7:05 p.m.
N.Y. Yankees (Whitley 3-0) at Toronto (Stroman 3-2), 7:07 p.m.
Pittsburgh (Volquez 4-6) at Tampa Bay (Cobb 2-5), 7:10 p.m.
L.A. Dodgers (Greinke 9-3) at Kansas City (Guthrie 4-6), 8:10 p.m.
Boston (Lackey 8-4) at Seattle (F.Hernandez 8-2), 10:10 p.m.

## NATIONAL LEAGUE

### EAST

| | W | L | PCT | GB | WCGB | L10 | STR | HOME | AWAY |
|---|---|---|---|---|---|---|---|---|---|
| Washington | 39 | 35 | .527 | — | — | 4-6 | W-2 | 23-17 | 16-18 |
| Atlanta | 38 | 37 | .507 | 1½ | 2½ | 4-6 | L-2 | 20-18 | 18-19 |
| Miami | 37 | 38 | .493 | 2½ | 3½ | 3-7 | L-2 | 25-18 | 12-20 |
| New York | 35 | 41 | .461 | 5 | 6 | 6-4 | W-2 | 16-20 | 19-21 |
| Philadelphia | 34 | 40 | .459 | 5 | 6 | 6-4 | L-2 | 16-21 | 18-19 |

### CENTRAL

| | W | L | PCT | GB | WCGB | L10 | STR | HOME | AWAY |
|---|---|---|---|---|---|---|---|---|---|
| Milwaukee | 47 | 30 | .610 | — | — | 7-3 | W-4 | 20-15 | 27-15 |
| St. Louis | 41 | 35 | .539 | 5½ | — | 7-3 | W-2 | 23-17 | 18-18 |
| Cincinnati | 37 | 37 | .500 | 8½ | 3 | 7-3 | W-2 | 19-18 | 18-19 |
| Pittsburgh | 37 | 38 | .493 | 9 | 3½ | 6-4 | W-2 | 21-18 | 16-20 |
| Chicago | 31 | 42 | .425 | 14 | 8½ | 5-5 | L-2 | 16-16 | 15-26 |

### WEST

| | W | L | PCT | GB | WCGB | L10 | STR | HOME | AWAY |
|---|---|---|---|---|---|---|---|---|---|
| San Francisco | 45 | 30 | .600 | — | — | 3-7 | W-2 | 23-15 | 22-15 |
| Los Angeles | 42 | 35 | .545 | 4 | — | 7-3 | W-2 | 18-20 | 24-15 |
| Colorado | 34 | 41 | .453 | 11 | 6½ | 4-6 | L-6 | 19-17 | 15-24 |
| San Diego | 32 | 44 | .421 | 13½ | 9 | 4-6 | L-2 | 19-21 | 13-23 |
| Arizona | 32 | 47 | .405 | 15 | 10½ | 3-7 | L-2 | 14-29 | 18-18 |

### SATURDAY'S GAMES

Milwaukee 9, Colorado 4
N.Y. Mets 4, Miami 0
St. Louis 4, Philadelphia 1
Cincinnati 11, Toronto 1
Washington 3, Atlanta 0
Pittsburgh 5, Chicago Cubs 3
L.A. Dodgers 4, San Diego 2
San Francisco 6, Arizona 4

### SUNDAY'S GAMES

Detroit 10, Cleveland 4
Cincinnati 4, Toronto 3
Tampa Bay 5, Houston 2
Baltimore 8, N.Y. Yankees 0
Minnesota 6, Chicago White Sox 5
Seattle 2, Kansas City 1
Boston 7, Oakland 6, 10 innings
Texas at L.A. Angels, late

### TODAY'S GAMES

Miami (Eovaldi 4-3) at Philadelphia (R.Hernandez 3-5), 7:05 p.m.
Pittsburgh (Volquez 4-6) at Tampa Bay (Cobb 2-5), 7:10 p.m.
Cincinnati (Simon 10-3) at Chicago Cubs (Samardzija 2-6), 8:05 p.m.
L.A. Dodgers (Greinke 9-3) at Kansas City (Guthrie 4-6), 8:10 p.m.
Washington (G.Gonzalez 3-4) at Milwaukee (Garza 4-4), 8:10 p.m.
St. Louis (Lynn 7-5) at Colorado (Chacin 1-5), 8:40 p.m.
San Diego (Cashner 2-6) at San Francisco (M.Cain 1-5), 10:15 p.m.

### AMERICAN LEAGUE LEADERS

**BATTING:** Altuve, Houston, .336; Cano, Seattle, .332; VMartinez, Detroit, .331; Rios, Texas, .320; Brantley, Cleveland, .320; MiCabrera, Detroit, .320; KSuzuki, Minnesota, .313.
**RUNS:** Dozier, Minnesota, 57; Donaldson, Oakland, 55; Bautista, Toronto, 54; Encarnacion, Toronto, 50; Brantley, Cleveland, 49; Trout, Los Angeles, 49; Kinsler, Detroit, 48.
**RBI:** Encarnacion, Toronto, 62; NCruz, Baltimore, 60; MiCabrera, Detroit, 58; JAbreu, Chicago, 55; Donaldson, Oakland, 55; Moss, Oakland, 55; Trout, Los Angeles, 54.
**HITS:** Altuve, Houston, 102; MeCabrera, Toronto, 94; Cano, Seattle, 91; Rios, Texas, 91; Markakis, Baltimore, 90; VMartinez, Detroit, 89; AJones, Baltimore, 88.
**DOUBLES:** MiCabrera, Detroit, 26; Altuve, Houston, 23; Pedroia, Boston, 23; EEscobar, Minnesota, 22; Kinsler, Detroit, 22; Plouffe, Minnesota, 22; AGordon, Kansas City, 21; Hosmer, Kansas City, 21.
**TRIPLES:** Rios, Texas, 8; Bourn, Cleveland, 5; Eaton, Chicago, 5; Trout, Los Angeles, 5; Gardner, New York, 4.
**HOME RUNS:** NCruz, Baltimore, 23; Encarnacion, Toronto, 23; JAbreu, Chicago, 21; VMartinez, Detroit, 19; Donaldson, Oakland, 18; Moss, Oakland, 17; Ortiz, Boston, 16; Pujols, Los Angeles, 16; Trout, Los Angeles, 16.
**STOLEN BASES:** Altuve, Houston, 26; Ellsbury, New York, 21; RDavis, Detroit, 20; Andrus, Texas, 18; AEscobar, Kansas City, 18; LMartin, Texas, 17; Dozier, Minnesota, 15; Gardner, New York, 15; Reyes, Toronto, 15.
**PITCHING:** Tanaka, New York, 11-1; Buehrle, Toronto, 10-4; Kazmir, Oakland, 9-2; Porcello, Detroit, 9-4; FHernandez, Seattle, 8-2; Shields, Kansas City, 8-3; Scherzer, Detroit, 8-3; Keuchel, Houston, 8-4; Lackey, Boston, 8-4; Lester, Boston, 8-7.
**ERA:** Tanaka, New York, 1.99; Kazmir, Oakland, 2.08; FHernandez, Seattle, 2.22; Buehrle, Toronto, 2.32; Darvish, Texas, 2.39; Keuchel, Houston, 2.63; JChavez, Oakland, 2.71.
**STRIKEOUTS:** Price, Tampa Bay, 133; FHernandez, Seattle, 122; Kluber, Cleveland, 114; Tanaka, New York, 113; Scherzer, Detroit, 111; Darvish, Texas, 109.
**SAVES:** Holland, Kansas City, 21; Rodney, Seattle, 20; Perkins, Minnesota, 19; DavRobertson, New York, 17.

MARK DUNCAN / AP

**Cleveland Indians shortstop Asdrubal Cabrera takes the throw to force Detroit Tigers' Austin Jackson (14) at second base in the fifth inning on Sunday in Cleveland.**

### NATIONAL LEAGUE LEADERS

**BATTING:** Tulowitzki, Colorado, .362; Lucroy, Milwaukee, .333; Puig, Los Angeles, .321; MaAdams, St. Louis, .318; CGomez, Milwaukee, .318; AMcCutchen, Pittsburgh, .313; Gennett, Milwaukee, .311.
**RUNS:** Tulowitzki, Colorado, 58; Goldschmidt, Arizona, 57; Pence, San Francisco, 55; Stanton, Miami, 51; FFreeman, Atlanta, 49; CGomez, Milwaukee, 49; MCarpenter, St. Louis, 48; Rizzo, Chicago, 48.
**RBI:** Stanton, Miami, 57; Goldschmidt, Arizona, 52; Morneau, Colorado, 51; Howard, Philadelphia, 50; Desmond, Washington, 45; Tulowitzki, Colorado, 45; 6 tied at 44.
**HITS:** Goldschmidt, Arizona, 92; Lucroy, Milwaukee, 90; DanMurphy, New York, 90; Pence, San Francisco, 88; Tulowitzki, Colorado, 88; CGomez, Milwaukee, 87; McGehee, Miami, 87.
**DOUBLES:** Goldschmidt, Arizona, 28; Lucroy, Milwaukee, 26; Utley, Philadelphia, 24; SCastro, Chicago, 22; FFreeman, Atlanta, 22; AMcCutchen, Pittsburgh, 22.
**TRIPLES:** DGordon, Los Angeles, 8; BCrawford, San Francisco, 6; Owings, Arizona, 5; Span, Washington, 5; Yelich, Miami, 5; 6 tied at 4.
**HOME RUNS:** Stanton, Miami, 20; Tulowitzki, Colorado, 18; Frazier, Cincinnati, 16; Gattis, Atlanta, 16; Goldschmidt, Arizona, 15; Rizzo, Chicago, 15; Desmond, Washington, 14; Howard, Philadelphia, 14; JUpton, Atlanta, 14.
**STOLEN BASES:** DGordon, Los Angeles, 39; BHamilton, Cincinnati, 31; Revere, Philadelphia, 20; EYoung, New York, 18; SMarte, Pittsburgh, 17; Blackmon, Colorado, 13; Bonifacio, Chicago, 13; ECabrera, San Diego, 13.
**PITCHING:** Wainwright, St. Louis, 10-3; Simon, Cincinnati, 10-3; Greinke, Los Angeles, 9-3; Lohse, Milwaukee, 8-2; Ryu, Los Angeles, 8-3; Bumgarner, San Francisco, 8-4; WPeralta, Milwaukee, 8-5.
**ERA:** Cueto, Cincinnati, 1.92; Wainwright, St. Louis, 2.08; Beckett, Los Angeles, 2.28; Cashner, San Diego, 2.36; HAlvarez, Miami, 2.39; Hudson, San Francisco, 2.39.
**STRIKEOUTS:** Strasburg, Washington, 121; Cueto, Cincinnati, 111; Bumgarner, San Francisco, 104; Kennedy, San Diego, 103; Wainwright, St. Louis, 98.
**SAVES:** FrRodriguez, Milwaukee, 24; Romo, San Francisco, 21; Jansen, Los Angeles, 21; Rosenthal, St. Louis, 21.

### Rays 5, Astros 2

| Houston | ab | r | h | bi | Tampa Bay | ab | r | h | bi |
|---|---|---|---|---|---|---|---|---|---|
| Fowler cf | 5 | 1 | 2 | 1 | DJnngs cf | 3 | 0 | 0 | 0 |
| Altuve 2b | 3 | 0 | 1 | 1 | Zobrist rf-2b | 2 | 2 | 1 | 0 |
| Springr rf | 2 | 0 | 0 | 0 | Guyer lf | 3 | 2 | 2 | 0 |
| MDmn 3b | 4 | 0 | 0 | 0 | Longori 3b | 4 | 1 | 3 | 1 |
| Carter dh | 4 | 0 | 1 | 0 | Sands dh | 3 | 0 | 0 | 0 |
| Guzmn 1b | 3 | 0 | 1 | 0 | Kiermr ph-rf | 0 | 0 | 0 | 0 |
| Corprn c | 4 | 0 | 1 | 0 | YEscor ss | 2 | 0 | 1 | 2 |
| Grssmn lf | 3 | 0 | 0 | 0 | SRdrgz 1b | 3 | 0 | 0 | 2 |
| JCastro ph | 1 | 0 | 0 | 0 | Forsyth 2b | 4 | 0 | 2 | 0 |
| Villar ss | 3 | 1 | 1 | 0 | JoPerlt p | 0 | 0 | 0 | 0 |
| Singltn ph | 1 | 0 | 0 | 0 | JMolin c | 3 | 0 | 0 | 0 |
| **Totals** | 33 | 2 | 7 | 2 | **Totals** | 27 | 5 | 9 | 5 |

**Houston** 101 000 000 — 2
**Tampa Bay** 100 003 01x — 5

E–Springer (7). DP–Houston 2, Tampa Bay 1. LOB–Houston 8, Tampa Bay 6. 2B–Villar (10), Zobrist (13). HR–Fowler (6). SB–Villar (14). CS–De.Jennings (4). S–Kiermaier. SF–S.Rodriguez.

| | IP | H | R | ER | BB | SO |
|---|---|---|---|---|---|---|
| **Houston** | | | | | | |
| Keuchel L,8-5 | 8 | 9 | 5 | 4 | 4 | 4 |
| **Tampa Bay** | | | | | | |
| Bedard | 5 1/3 | 7 | 2 | 2 | 1 | 8 |
| Oviedo W,3-2 | 2/3 | 0 | 0 | 0 | 0 | 0 |
| Balfour H,2 | 1 | 0 | 0 | 0 | 1 | 2 |
| McGee H,8 | 1 | 0 | 0 | 0 | 1 | 1 |
| Jo.Peralta S,1-4 | 1 | 0 | 0 | 0 | 0 | 2 |

HBP–by Keuchel (Guyer, De.Jennings), by Bedard (Springer). WP–Oviedo.
Umpires–Home, Brian Knight; First, Seth Buckminster; Second, Fieldin Culbreth; Third, Manny Gonzalez.
T–2:51. A–13,841 (31,042).

### Tigers 10, Indians 4

| Detroit | ab | r | h | bi | Cleveland | ab | r | h | bi |
|---|---|---|---|---|---|---|---|---|---|
| Kinsler 2b | 5 | 2 | 3 | 1 | Bourn cf | 3 | 2 | 1 | 0 |
| Suarez ph-ss | 1 | 0 | 0 | 0 | ACarer ss | 5 | 1 | 2 | 1 |
| AJcksn cf | 4 | 1 | 1 | 0 | Brantly lf | 5 | 0 | 3 | 3 |
| MiCarr 1b | 4 | 2 | 2 | 3 | Kipnis 2b | 5 | 0 | 0 | 0 |
| D.Kelly ph-1b | 1 | 0 | 0 | 0 | CSantn 1b | 4 | 0 | 1 | 0 |
| VMrtnz dh | 4 | 1 | 0 | 0 | Chsnhll 3b | 4 | 0 | 0 | 0 |
| JMrtnz rf | 4 | 1 | 1 | 2 | Swisher dh | 4 | 0 | 1 | 0 |
| Cstllns 3b | 4 | 2 | 2 | 2 | DvMrp rf | 4 | 0 | 0 | 0 |
| Avila c | 5 | 0 | 2 | 1 | YGoms c | 2 | 0 | 2 | 0 |
| AnRmn ss-2b | 5 | 1 | 1 | 1 | Kottars c | 2 | 1 | 1 | 0 |
| RDavis lf | 5 | 0 | 0 | 0 | | | | | |
| **Totals** | 42 | 10 | 12 | 10 | **Totals** | 38 | 4 | 11 | 4 |

**Detroit** 101 071 000 — 10
**Cleveland** 000 010 003 — 4

E–Bourn (2), A.Cabrera (14), Chisenhall (10). LOB–Detroit 9, Cleveland 9. 2B–Kinsler (23), J.Martinez (11), Castellanos 2 (17), Avila (12), Brantley 2 (19), Swisher (14). HR–Mi.Cabrera (13). SB–Kinsler (8).

| | IP | H | R | ER | BB | SO |
|---|---|---|---|---|---|---|
| **Detroit** | | | | | | |
| Scherzer W,9-3 | 6 | 6 | 1 | 1 | 2 | 8 |
| B.Hardy | 1 | 0 | 0 | 0 | 0 | 1 |
| McCoy | 1 | 1 | 0 | 0 | 0 | 1 |
| C.Smith | 1 | 4 | 3 | 3 | 0 | 2 |
| **Cleveland** | | | | | | |
| Tomlin L,4-5 | 4 | 8 | 8 | 5 | 2 | 5 |
| Crockett | 1/3 | 1 | 1 | 1 | 0 | 0 |
| Axford | 2/3 | 1 | 0 | 0 | 1 | 0 |
| Carrasco | 2 2/3 | 1 | 1 | 1 | 1 | 3 |
| Lowe | 2/3 | 1 | 0 | 0 | 0 | 1 |
| Shaw | 2/3 | 0 | 0 | 0 | 0 | 1 |

Tomlin pitched to 6 batters in the 5th.
WP–Tomlin.
Umpires–Home, Gabe Morales; First, Jerry Meals; Second, Chris Conroy; Third, Jordan Baker.
T–3:44. A–26,023 (42,487).

### Twins 6, White Sox 5

| Chicago | ab | r | h | bi | Minnesota | ab | r | h | bi |
|---|---|---|---|---|---|---|---|---|---|
| Eaton cf | 4 | 0 | 1 | 0 | DSantn ss | 3 | 2 | 1 | 0 |
| GBckh 2b | 4 | 1 | 1 | 2 | Dozier 2b | 2 | 1 | 1 | 1 |
| JAreu 1b | 4 | 1 | 1 | 2 | Mauer 1b | 4 | 0 | 2 | 2 |
| A.Dunn dh | 4 | 0 | 0 | 0 | Wlngh lf | 3 | 0 | 0 | 2 |
| AlRmrz ss | 4 | 0 | 1 | 0 | Parmel lf | 0 | 0 | 0 | 0 |
| Gillaspi 3b | 4 | 0 | 1 | 1 | KMorls dh | 4 | 0 | 1 | 0 |
| Sierra rf | 3 | 1 | 1 | 0 | Arcia rf | 4 | 0 | 0 | 0 |
| Viciedo ph | 1 | 0 | 0 | 0 | KSuzuk c | 4 | 0 | 3 | 0 |
| De Aza lf | 4 | 1 | 2 | 0 | EEscor 3b | 4 | 1 | 1 | 0 |
| Flowrs c | 2 | 1 | 0 | 0 | Fuld cf | 3 | 2 | 2 | 1 |
| **Totals** | 34 | 5 | 8 | 5 | **Totals** | 31 | 6 | 11 | 6 |

**Chicago** 005 000 000 — 5
**Minnesota** 120 300 00x — 6

E–D.Santana (1). DP–Chicago 1, Minnesota 2. LOB–Chicago 3, Minnesota 6. 2B–G.Beckham (13), K.Suzuki (15), Fuld 2 (9). SB–Fuld (6). CS–D.Santana (1). SF–Willingham.

| | IP | H | R | ER | BB | SO |
|---|---|---|---|---|---|---|
| **Chicago** | | | | | | |
| Joh.Danks L,6-6 | 5 | 10 | 6 | 6 | 4 | 1 |
| Petricka | 2 | 0 | 0 | 0 | 0 | 2 |
| S.Downs | 1/3 | 1 | 0 | 0 | 0 | 1 |
| Putnam | 2/3 | 0 | 0 | 0 | 0 | 1 |
| **Minnesota** | | | | | | |
| P.Hughes W,8-3 | 5 | 8 | 5 | 5 | 1 | 4 |
| Swarzak H,2 | 2 | 0 | 0 | 0 | 0 | 0 |
| Fien H,13 | 1 | 0 | 0 | 0 | 0 | 0 |
| Burton S,1-1 | 1 | 0 | 0 | 0 | 0 | 2 |

Joh.Danks pitched to 1 batter in the 6th.
WP–Joh.Danks.
Umpires–Home, D.J. Reyburn; First, Mark Wegner; Second, Andy Fletcher; Third, Chris Segal.

### Orioles 8, Yankees 0

| Baltimore | ab | r | h | bi | New York | ab | r | h | bi |
|---|---|---|---|---|---|---|---|---|---|
| Markks rf | 4 | 0 | 2 | 0 | Gardnr lf | 3 | 0 | 1 | 0 |
| Pearce dh | 4 | 0 | 2 | 0 | Jeter ss | 4 | 0 | 0 | 0 |
| A.Jones cf | 5 | 1 | 2 | 0 | Ellsury cf | 3 | 0 | 1 | 0 |
| N.Cruz lf | 5 | 1 | 0 | 0 | Teixeir 1b | 3 | 0 | 0 | 0 |
| C.Davis 1b | 4 | 1 | 0 | 0 | Ryan pr-2b | 0 | 0 | 0 | 0 |
| JHardy ss | 4 | 2 | 2 | 3 | McCnn c | 4 | 0 | 0 | 0 |
| Machd 3b | 4 | 1 | 2 | 1 | Beltran dh | 3 | 0 | 0 | 0 |
| Schoop 2b | 4 | 1 | 1 | 2 | KJhnsn 3b-1b | 2 | 0 | 0 | 0 |
| CJosph c | 3 | 1 | 1 | 2 | ASorin ph | 1 | 0 | 0 | 0 |
| | | | | | Solarte 2b-3b | 4 | 0 | 0 | 0 |
| | | | | | ISuzuki rf | 3 | 0 | 2 | 0 |
| **Totals** | 37 | 8 | 12 | 8 | **Totals** | 30 | 0 | 4 | 0 |

**Baltimore** 010 000 241 — 8
**New York** 000 000 000 — 0

E–C.Davis (2), Ke.Johnson (8), Solarte (6). DP–Baltimore 1, New York 1. LOB–Baltimore 6, New York 8. 2B–J.Hardy (17), Machado (7), Gardner (8), Ellsbury (16). HR–Schoop (6), C.Joseph (1). SF–C.Joseph.

| | IP | H | R | ER | BB | SO |
|---|---|---|---|---|---|---|
| **Baltimore** | | | | | | |
| Tillman W,6-4 | 7 | 4 | 0 | 0 | 4 | 2 |
| McFarland | 2 | 0 | 0 | 0 | 0 | 1 |
| **New York** | | | | | | |
| Tanaka L,11-2 | 7 | 6 | 3 | 3 | 1 | 6 |
| Warren | 1 | 4 | 4 | 4 | 1 | 0 |
| Huff | 1 | 2 | 1 | 1 | 1 | 1 |

HBP–by McFarland (Teixeira).
Umpires–Home, Tom Woodring; First, Chris Guccione; Second, Eric Cooper; Third, Tom Hallion.
T–3:03. A–47,493 (49,642).

### Mets 11, Marlins 5

| New York | ab | r | h | bi | Miami | ab | r | h | bi |
|---|---|---|---|---|---|---|---|---|---|
| Grndrs rf | 5 | 2 | 3 | 0 | RJhnsn lf | 5 | 1 | 1 | 1 |
| DnMrp 2b | 5 | 2 | 2 | 3 | Lucas ss | 4 | 0 | 0 | 0 |
| DWrght 3b | 4 | 1 | 2 | 1 | Stanton rf | 3 | 1 | 2 | 1 |
| Duda 1b | 4 | 1 | 3 | 0 | Mrsnck cf | 1 | 0 | 0 | 0 |
| Niwnhs cf | 5 | 2 | 2 | 1 | McGeh 3b | 3 | 0 | 0 | 0 |
| Tejada ss | 4 | 1 | 2 | 1 | Ozuna cf-rf | 4 | 0 | 2 | 1 |
| Recker c | 4 | 1 | 2 | 2 | JeBakr 1b | 2 | 0 | 0 | 0 |
| Niese p | 2 | 1 | 0 | 1 | Morris p | 0 | 0 | 0 | 0 |
| Campll ph | 1 | 0 | 0 | 0 | ARams p | 0 | 0 | 0 | 0 |
| CTorrs p | 0 | 0 | 0 | 0 | GJones ph | 0 | 1 | 0 | 0 |
| CYoung ph | 1 | 0 | 0 | 0 | Dietrch 2b | 4 | 1 | 1 | 0 |
| Germn p | 0 | 0 | 0 | 0 | Mathis c | 4 | 1 | 1 | 0 |
| EYong lf | 4 | 0 | 1 | 2 | DeSclfn p | 1 | 0 | 0 | 0 |
| | | | | | JaTrnr p | 0 | 0 | 0 | 0 |
| | | | | | Bour 1b | 2 | 0 | 1 | 2 |
| **Totals** | 39 | 11 | 17 | 11 | **Totals** | 33 | 5 | 8 | 5 |

**New York** 022 300 400 — 11
**Miami** 000 003 002 — 5

DP–New York 1, Miami 1. LOB–New York 8, Miami 5. 2B–Granderson (12), D.Wright (18), Nieuwenhuis 2 (4), Recker (6), R.Johnson (9), Dietrich (6), Mathis (1), Bour (1). HR–Dan.Murphy (6). S–Niese, E.Young, Ja.Turner. SF–D.Wright, Recker.

| | IP | H | R | ER | BB | SO |
|---|---|---|---|---|---|---|
| **New York** | | | | | | |
| Niese W,4-4 | 6 | 6 | 3 | 3 | 2 | 4 |
| C.Torres | 2 | 0 | 0 | 0 | 0 | 3 |
| Germen | 1 | 2 | 2 | 2 | 1 | 1 |
| **Miami** | | | | | | |
| DeSclafani L,1-2 | 3 2/3 | 7 | 7 | 7 | 2 | 1 |
| Ja.Turner | 3 | 7 | 4 | 4 | 1 | 2 |
| Morris | 1 1/3 | 3 | 0 | 0 | 0 | 2 |
| A.Ramos | 1 | 0 | 0 | 0 | 0 | 0 |

Umpires–Home, Pat Hoberg; First, Ed Hickox; Second, Lance Barrett; Third, Ron Kulpa.
T–3:09. A–24,613 (37,442).

### Nationals 4, Braves 1

| Atlanta | ab | r | h | bi | Washington | ab | r | h | bi |
|---|---|---|---|---|---|---|---|---|---|
| LaStell 2b | 3 | 0 | 0 | 0 | Span cf | 4 | 0 | 2 | 1 |
| BUpton cf | 4 | 0 | 0 | 0 | Rendon 3b | 3 | 2 | 1 | 0 |
| FFrmn 1b | 4 | 1 | 2 | 0 | Werth rf | 4 | 1 | 1 | 0 |
| Gattis c | 3 | 0 | 0 | 0 | LaRoch 1b | 4 | 0 | 2 | 1 |
| Heywrd rf | 3 | 0 | 0 | 0 | Zmrmn lf | 3 | 0 | 0 | 1 |
| J.Upton lf | 4 | 0 | 1 | 1 | Dsmnd ss | 3 | 0 | 0 | 0 |
| CJhnsn 3b | 3 | 0 | 1 | 0 | Espinos 2b | 3 | 0 | 2 | 0 |
| R.Pena 3b | 1 | 0 | 0 | 0 | S.Leon c | 3 | 1 | 1 | 0 |
| ASmns ss | 4 | 0 | 0 | 0 | Roark p | 1 | 0 | 0 | 0 |
| ESantn p | 2 | 0 | 0 | 0 | Stmmn p | 0 | 0 | 0 | 0 |
| JSchafr ph | 1 | 0 | 0 | 0 | Dobbs ph | 1 | 0 | 0 | 0 |
| Smmns p | 0 | 0 | 0 | 0 | Clipprd p | 0 | 0 | 0 | 0 |
| Avilan p | 0 | 0 | 0 | 0 | RSorin p | 0 | 0 | 0 | 0 |
| Hale p | 0 | 0 | 0 | 0 | | | | | |
| **Totals** | 32 | 1 | 4 | 1 | **Totals** | 29 | 4 | 9 | 3 |

**Atlanta** 000 001 000 — 1
**Washington** 200 010 01x — 4

E–E.Santana (1), LaRoche (4). DP–Atlanta 1. LOB–Atlanta 7, Washington 4. 2B–Span (23), Rendon (15), Espinosa (10). CS–Espinosa (1). S–Roark. SF–Zimmerman.

| | IP | H | R | ER | BB | SO |
|---|---|---|---|---|---|---|
| **Atlanta** | | | | | | |
| E.Santana L,5-5 | 6 | 6 | 3 | 3 | 1 | 9 |
| S.Simmons | 1 2/3 | 2 | 1 | 1 | 0 | 0 |
| Avilan | 0 | 1 | 0 | 0 | 0 | 0 |
| Hale | 1/3 | 0 | 0 | 0 | 0 | 0 |
| **Washington** | | | | | | |
| Roark W,7-4 | 5 1/3 | 4 | 1 | 1 | 3 | 3 |
| Stammen H,3 | 1 2/3 | 0 | 0 | 0 | 0 | 1 |
| Clippard H,17 | 1 | 0 | 0 | 0 | 0 | 0 |
| R.Soriano S,17-19 | 1 | 0 | 0 | 0 | 0 | 3 |

Avilan pitched to 1 batter in the 8th.
WP–Avilan.
Umpires–Home, Mark Carlson; First, Tim Welke; Second, Todd Tichenor; Third, Clint Fagan.
T–2:54. A–39,473 (41,408).

### Pirates 2, Cubs 1

| Pittsburgh | ab | r | h | bi | Chicago | ab | r | h | bi |
|---|---|---|---|---|---|---|---|---|---|
| Polanc rf | 3 | 0 | 0 | 0 | Coghln lf | 2 | 0 | 0 | 0 |
| JHrrsn 2b | 4 | 0 | 1 | 1 | Castillo ph-c | 1 | 0 | 0 | 0 |
| AMcCt cf | 4 | 0 | 1 | 0 | Sweeny cf | 3 | 0 | 1 | 0 |
| I.Davis 1b | 3 | 0 | 2 | 0 | Ruggin ph-lf | 1 | 0 | 0 | 0 |
| Mercer ss | 4 | 0 | 0 | 0 | Rizzo 1b | 4 | 1 | 1 | 0 |
| PAlvrz 3b | 4 | 0 | 0 | 0 | SCastro ss | 4 | 0 | 1 | 0 |
| Snider lf | 3 | 1 | 2 | 1 | Valuen 3b | 4 | 0 | 0 | 0 |
| Tabata ph-lf | 1 | 0 | 0 | 0 | Schrhlt rf | 3 | 0 | 0 | 1 |
| CStwrt c | 3 | 1 | 0 | 0 | JoBakr c | 2 | 0 | 0 | 0 |
| Cumptn p | 2 | 0 | 0 | 0 | Lake ph-cf | 2 | 0 | 1 | 0 |
| Watson p | 0 | 0 | 0 | 0 | Barney 2b | 3 | 0 | 1 | 0 |
| Melncn p | 0 | 0 | 0 | 0 | Hamml p | 2 | 0 | 1 | 0 |
| | | | | | NRmrz p | 0 | 0 | 0 | 0 |
| | | | | | T.Wood ph | 0 | 0 | 0 | 0 |
| | | | | | Russell p | 0 | 0 | 0 | 0 |
| | | | | | Strop p | 0 | 0 | 0 | 0 |
| **Totals** | 31 | 2 | 6 | 2 | **Totals** | 31 | 1 | 6 | 1 |

**Pittsburgh** 002 000 000 — 2
**Chicago** 000 000 001 — 1

DP–Pittsburgh 1. LOB–Pittsburgh 6, Chicago 6. HR–Snider (4). SB–Polanco (1), J.Harrison (5). CS–Mercer (1). S–Cumpton, T.Wood.

| | IP | H | R | ER | BB | SO |
|---|---|---|---|---|---|---|
| **Pittsburgh** | | | | | | |
| Cumpton W,3-2 | 7 | 2 | 0 | 0 | 2 | 4 |
| Watson H,19 | 1 | 2 | 0 | 0 | 0 | 2 |
| Melancon S,12-15 | 1 | 2 | 1 | 1 | 0 | 1 |
| **Chicago** | | | | | | |
| Hammel L,6-5 | 7 | 6 | 2 | 2 | 1 | 6 |
| N.Ramirez | 1 | 0 | 0 | 0 | 2 | 0 |
| Russell | 1/3 | 0 | 0 | 0 | 0 | 0 |
| Strop | 2/3 | 0 | 0 | 0 | 0 | 0 |

PB–Jo.Baker.
Umpires–Home, James Hoye; First, Bill Welke; Second, Bob Davidson; Third, John Tumpane.
T–2:50. A–33,573 (41,072).

### Cardinals 5, Phillies 3

| Philadelphia | ab | r | h | bi | St. Louis | ab | r | h | bi |
|---|---|---|---|---|---|---|---|---|---|
| Revere cf | 4 | 0 | 0 | 0 | MCrpnt 3b | 4 | 0 | 1 | 0 |
| Rollins ss | 4 | 0 | 0 | 0 | Hollidy lf | 4 | 0 | 0 | 0 |
| Utley 2b | 4 | 0 | 0 | 0 | MAdms 1b | 4 | 1 | 2 | 0 |
| Howard 1b | 3 | 1 | 2 | 0 | Craig rf | 3 | 1 | 2 | 0 |
| Mayrry rf | 3 | 1 | 0 | 0 | YMolin c | 4 | 2 | 2 | 0 |
| DBrwn lf | 3 | 1 | 0 | 0 | Jay cf | 4 | 1 | 2 | 1 |
| Asche 3b | 4 | 0 | 2 | 3 | JhPerlt ss | 3 | 0 | 2 | 2 |
| Rupp c | 3 | 0 | 0 | 0 | M.Ellis 2b | 3 | 0 | 1 | 2 |
| Ruiz ph | 1 | 0 | 0 | 0 | CMrtnz p | 1 | 0 | 0 | 0 |
| Kndrck p | 2 | 0 | 0 | 0 | Grenwd p | 0 | 0 | 0 | 0 |
| CHrndz ph | 1 | 0 | 1 | 0 | Roinsn ph | 1 | 0 | 0 | 0 |
| Hollnds p | 0 | 0 | 0 | 0 | SFrmn p | 0 | 0 | 0 | 0 |
| DeFrts p | 0 | 0 | 0 | 0 | Neshek p | 0 | 0 | 0 | 0 |
| Giles p | 0 | 0 | 0 | 0 | Descals ph | 1 | 0 | 0 | 0 |
| Byrd ph | 1 | 0 | 0 | 0 | Rosnthl p | 0 | 0 | 0 | 0 |
| **Totals** | 33 | 3 | 5 | 3 | **Totals** | 32 | 5 | 12 | 5 |

**Philadelphia** 030 000 000 — 3
**St. Louis** 000 401 00x — 5

E–Jh.Peralta (8). LOB–Philadelphia 6, St. Louis 7. 2B–Asche (9), Ma.Adams (17). CS–M.Carpenter (1), Jh.Peralta (1). S–M.Ellis, C.Martinez.

| | IP | H | R | ER | BB | SO |
|---|---|---|---|---|---|---|
| **Philadelphia** | | | | | | |
| K.Kendrick L,3-7 | 6 | 8 | 5 | 5 | 1 | 2 |
| Hollands | 2/3 | 2 | 0 | 0 | 0 | 0 |
| De Fratus | 1/3 | 2 | 0 | 0 | 0 | 1 |
| Giles | 1 | 0 | 0 | 0 | 1 | 2 |
| **St. Louis** | | | | | | |
| C.Martinez W,1-3 | 5 | 3 | 3 | 3 | 1 | 5 |
| Greenwood H,1 | 1 | 0 | 0 | 0 | 1 | 1 |
| S.Freeman H,4 | 1 2/3 | 1 | 0 | 0 | 0 | 3 |
| Neshek H,9 | 1/3 | 0 | 0 | 0 | 0 | 1 |
| Rosenthal S,22-25 | 1 | 1 | 0 | 0 | 0 | 1 |

HBP–by C.Martinez (Mayberry).
Umpires–Home, Angel Campos; First, Angel Hernandez; Second, Adrian Johnson; Third, Larry Vanover.
T–2:54. A–43,484 (45,399).

### Reds 4, Blue Jays 3

| Toronto | ab | r | h | bi | Cincinnati | ab | r | h | bi |
|---|---|---|---|---|---|---|---|---|---|
| Kawsk ss-2b | 5 | 1 | 0 | 0 | Schmkr cf-lf | 2 | 0 | 0 | 0 |
| MeCarr lf | 4 | 1 | 2 | 0 | Frazier 3b | 3 | 2 | 1 | 2 |
| Bautist rf | 1 | 0 | 1 | 0 | Votto 1b | 3 | 0 | 1 | 0 |
| Reyes pr-ss | 1 | 0 | 0 | 0 | Phillips 2b | 2 | 0 | 0 | 0 |
| Encrnc 1b | 4 | 1 | 2 | 1 | RSantg ph-2b | 2 | 0 | 0 | 0 |
| ClRsms cf | 4 | 0 | 2 | 2 | Bruce rf | 4 | 1 | 2 | 1 |
| Lawrie 2b | 0 | 0 | 0 | 0 | Ludwck lf | 4 | 0 | 2 | 0 |
| StTllsn 2b-rf | 3 | 0 | 0 | 0 | AChpm p | 0 | 0 | 0 | 0 |
| JFrncs 3b | 4 | 0 | 0 | 0 | B.Pena c | 4 | 0 | 1 | 0 |
| Thole c | 3 | 0 | 0 | 0 | Cozart ss | 4 | 0 | 1 | 0 |
| Kratz ph | 1 | 0 | 0 | 0 | Cueto p | 3 | 1 | 1 | 0 |
| Dickey p | 3 | 0 | 0 | 0 | BHmltn cf | 0 | 0 | 0 | 0 |
| Santos p | 0 | 0 | 0 | 0 | | | | | |
| DNavrr ph | 1 | 0 | 0 | 0 | | | | | |
| **Totals** | 34 | 3 | 7 | 3 | **Totals** | 31 | 4 | 9 | 3 |

**Toronto** 002 000 010 — 3
**Cincinnati** 100 120 00x — 4

E–Encarnacion (8), Votto (4), Cueto (1). DP–Toronto 1, Cincinnati 1. LOB–Toronto 7, Cincinnati 7. 2B–Bruce (11), B.Pena (10). HR–Encarnacion (24), Frazier (17). S–Bautista, Schumaker.

| | IP | H | R | ER | BB | SO |
|---|---|---|---|---|---|---|
| **Toronto** | | | | | | |
| Dickey L,6-6 | 7 2/3 | 9 | 4 | 3 | 2 | 7 |
| Santos | 1/3 | 0 | 0 | 0 | 0 | 0 |
| **Cincinnati** | | | | | | |
| Cueto W,7-5 | 8 | 7 | 3 | 1 | 1 | 8 |
| A.Chapman S,13-14 | 1 | 0 | 0 | 0 | 0 | 3 |

HBP–by Dickey (Schumaker), by Cueto (Lawrie).
Umpires–Home, Marty Foster; First, Rob Drake; Second, Alan Porter; Third, Joe West.
T–2:42. A–36,089 (42,319).

## TENNIS

AP FILE PHOTO

**Marion Bartoli holds the trophy for her win at the 2013 All England Lawn Tennis Championships in Wimbledon.**

# Bartoli has no regrets for post-Wimbledon retirement decision

**HOWARD FENDRICH**
AP Tennis Writer

LONDON — There they were, spread across the practice courts on the afternoon before Wimbledon begins: past Grand Slam champions or former No. 1s — Novak Djokovic, Stan Wawrinka, Petra Kvitova, Caroline Wozniacki — and some who aspire to such heights — Eugenie Bouchard, Milos Raonic, Ernests Gulbis.

Djokovic, the 2011 winner at the All England Club and last year's runner-up to Andy Murray, teasingly challenged Wozniacki to hit a serve into a white plastic bag he was holding (she missed, then joked about "too much pressure.") Kvitova tested her heavily wrapped upper right leg. Bouchard, a semifinalist at the last two majors, worked on volleying.

Notably absent was 2013 champion Marion Bartoli, the first woman in 17 years who declined to try to defend her Wimbledon title. Still, Bartoli held the traditional reigning champion's pre-tournament news conference Sunday, when she explained she has zero lingering doubts about retiring at age 28, less than two months after winning her only Grand Slam trophy — and also showed precisely why she quit the sport.

Tugging down the collar of her white top to reveal strips of blue tape providing support for her right shoulder, Bartoli said: "Literally, I can't even lift my arm every morning. It was the same last year and didn't improve. ... So definitely no regrets at all."

She has moved on to other pursuits — TV commentary, launching a shoe line and designing jewelry.

## MLB

# Mets tie season high with 17 hits, beat Marlins

**STEVEN WINE**
AP Sports Writer

J. PAT CARTER / AP

**New York Mets' Daniel Murphy smiles as he hits a three-run home run during the fourth inning against the Miami Marlins on Sunday in Miami.**

MIAMI — Daniel Murphy hit a three-run homer and the New York Mets matched a season high with 17 hits Sunday to beat the slumping Miami Marlins 11-5.

Jonathon Niese (4-4), who has been plagued by poor run support this year, won for the first time since May 22. He allowed less than four earned runs for the 19th consecutive start, giving up three in six innings.

Mets starters have an ERA of 1.74 over the past six games.

Rookie Anthony DeSclafani (1-2), making his fourth major league start, gave up seven runs in 3 2/3 innings and departed with an ERA of 7.59.

### PIRATES 2, CUBS 1

CHICAGO — Brandon Cumpton pitched seven scoreless innings, Travis Snider hit a solo homer and the Pittsburgh Pirates beat the Chicago Cubs 2-1 on Sunday.

Cumpton (3-2) won his third straight decision as the Pirates won the last two games of the three-game series. Cumpton allowed just two hits and two walks while striking out four.

The rookie right-hander retired 13 of the first 14 batters he faced. He allowed a walk to Nate Schierholtz in the fifth inning, but rebounded by getting John Baker to hit into an inning-ending double play.

Ryan Sweeney reached on a single against Cumpton in the first inning and the other hit was by Cubs starting pitcher Jason Hammel in the sixth.

### REDS 4, BLUE JAYS 3

CINCINNATI — Johnny Cueto pitched eight effective innings and the Cincinnati Reds beat Toronto 4-3 Sunday after Blue Jays stars Brett Lawrie and Jose Bautista exited early because of injuries.

Lawrie sustained a broken right index finger when he was hit by a pitch in the second. The team didn't immediately announce how long the infielder would be out.

Bautista left because of tightness in his left leg. The All-Star outfielder had a single and a sacrifice bunt before leaving.

Cueto (7-5) gave up three runs — one earned — and leads the NL with a 1.86 ERA. He gave up seven hits and struck out eight while winning his third straight start.

### ORIOLES 8, YANKEES 0

NEW YORK — Chris Tillman tossed seven innings of four-hit ball and the Baltimore Orioles beat the New York Yankees 8-0 Sunday, handing Masahiro Tanaka his second major league loss.

Jonathan Schoop homered off Tanaka for the second time and fellow rookie Caleb Joseph capped the scoring with his first career homer. J.J. Hardy hit a three-run double for the Orioles, who spoiled Old-Timers' Day at Yankee Stadium and took two of three from their AL East rivals.

After squandering a ninth-inning lead in Friday night's loss, Baltimore outhomered the Yankees 6-1 and outscored them 14-1 in the final two games of the series.

## AUTO RACING

# Rosberg holds off Hamilton in Austrian GP

**ERIC WILLEMSEN**
Associated Press

SPIELBERG, Austria — Nico Rosberg held off a challenge from teammate Lewis Hamilton to win the Austrian GP on Sunday for the sixth 1-2 finish by Mercedes this season.

It was Rosberg's third win of the year and sixth overall as he extended his lead in the drivers' championship over Hamilton to 29 points.

Valtteri Bottas came third for his first career Formula One podium while Williams teammate Felipe Massa, who started from pole Position, took fourth.

Four-time Formula One champion Sebastian Vettel had an engine problem in the second lap and was doubled by the field before quitting the race in the 36th on Red Bull's home circuit.

Hamilton, who was ninth after qualifying, used a blistering start and earned four places from the start and won another place to work his way up to fourth in the opening lap.

Rosberg immediately overtook Bottas but lost that position again shortly after the first turn.

Massa dropped from pole to fourth after the top-four had their first pit stops.

## GOLF

# Streelman birdies last seven holes to win Travelers by a stroke

**The Associated Press**

FRED BECKHAM / AP

**Kevin Streelman holds the trophy after winning the Travelers Championship golf tournament on Sunday in Cromwell, Conn.**

CROMWELL, Conn. — Kevin Streelman birdied the last seven holes to win the Travelers Championship by a stroke at TPC River Highlands.

Streelman shot his second straight 6-under 64 to finish at 15-under 265. He broke the tour record for consecutive closing birdies by a winner of six set by Mike Souchak in the 1956 St. Paul Open.

The 35-year-old Streelman also won the Tampa Bay Championship last season. He missed the cuts in his previous four starts on tour.

Sergio Garcia and K.J. Choi tied for second. They each shot 67.

Aaron Baddeley was fourth at 13 under after a 69.

### ENCOMPASS CHAMPIONSHIP

GLENVIEW, Ill. — Tom Lehman made a 12-foot birdie putt on the final hole to win the Champions Tour's Encompass Championship.

The 55-year-old Lehman closed with a 2-under 70 at North Shore and had a 15-under 201 total for his eighth senior title and first since 2012. He rebounded from bogeys on Nos. 13 and 14 — his only dropped strokes of the week — with birdies on Nos. 15 and 16, parred the par-3 17th and won on the par-4 18th.

Michael Allen and Kirk Triplett tied for second, a stroke back. Allen shot 67, and Triplett had a 68.

### IRISH OPEN

CORK, Ireland — Finland's Mikko Ilonen completed a wire-to-wire victory in the Irish Open, shooting a 1-under 70 to beat Italy's Edoardo Molinari by a stroke.

Ilonen finished at 13-under 271 at Fota Island. He has four victories in 300 career European Tour starts.

Molinari closed with a 67. England's Matthew Fitzpatrick, the U.S. Amateur champion, had a 68 to tie for 29th at 5 under in his pro debut.

### AIR CAPITAL CLASSIC

WICHITA, Kan. — Monday qualifier Sebastian Cappelen won the Air Capital Classic for his first Web.com Tour title, finishing with a 4-under 66 for a one-stroke victory over Matt Weibring.

Cappelen, from Denmark, had an 18-under 262 total after opening with rounds of 66, 65 and 65 at Crestview Country Club. The 24-year-old former University of Arkansas player earned $108,000.

### FOUR WINDS INVITATIONAL

SOUTH BEND, Ind. — Canada's Nicole Vandermade won the Four Winds Invitational for her first Symetra Tour title, closing with a 4-under 68 for a one-stroke victory.

Vandermade, from Brantford, Ontario, had a 12-under 204 total at Blackthorn Golf Club.

# $1,000-a-pill Sovaldi jolts US health care system

RICARDO ALONSO-ZALDIVAR
Associated Press

WASHINGTON — Your money or your life?

Sovaldi, a new pill for hepatitis C, cures the liver-wasting disease in 9 of 10 patients, but treatment can cost more than $90,000.

Leading medical societies recommend the drug as a first-line treatment, and patients are clamoring for it. But insurance companies and state Medicaid programs are gagging on the price. In Oregon, officials propose to limit how many low-income patients can get Sovaldi.

Yet if Sovaldi didn't exist, insurers would still be paying in the mid-to-high five figures to treat the most common kind of hepatitis C, a new pricing survey indicates. Some of the older alternatives involve more side effects, and are less likely to provide cures.

So what's a fair price?

The cost of this breakthrough drug is highlighting cracks in the U.S. health care system at a time of heightened budget concerns. The Obama administration has a huge political stake in controlling treatment costs, but its critics may cry rationing.

"People are going to want to try to dodge this hot potato," says economist Douglas Holtz-Eakin.

For insurers, there's a frustrating twist: For each middle-aged person they pay to cure with Sovaldi, any financial benefits from preventing liver failure are likely to accrue to Medicare, not to them.

More than 3 million Americans carry the hepatitis C virus, and many don't realize it. It's a public health concern since the disease can be transmitted by contact with infected blood, and sometimes through sexual activity. Health officials advise all baby boomers to get tested.

The illness is complex, with distinct virus types requiring different treatments. While it progresses gradually, it can ultimately destroy the liver, and transplants average $577,000.

An estimated 15,000 people died from hepatitis C in the U.S. in 2007, when it surpassed AIDS as a cause of death.

"If it's going to get me the medicine, I'll put my hand out there with a tin cup," said Stuart Rose, a hepatitis C patient in New York City. His

SEE HEPATITIS | C3

GILEAD SCIENCES / AP

**Sovaldi, a new pill for hepatitis C, cures the liver-wasting disease in 9 of 10 patients, but treatment can cost more than $90,000.**

## HELMETS

FROM PAGE C1

fractures and bleeding in the brain, and are considered highly effective at that. They're tested for how they withstand direct blows, so-called linear forces that can make the brain bump back and forth.

The proposed new standard would add an additional test of how helmets perform when an impact also makes a player's head suddenly spin, causing the brain to stretch and twist inside the skull as it changes direction. Scientists call that rotational acceleration, and brain specialists say limiting both kinds of forces is important.

"We're plowing new ground here," Mike Oliver, executive director of the National Operating Committee on Standards for Athletic Equipment, told The Associated Press.

The hope is that the standard might eventually spur safer helmet designs.

"I don't believe helmets will ever be the sole solution for concussion," said Dr. Robert Cantu, a Boston University neurologist, a leading sports concussion expert and vice president of the athletic equipment standards committee. But, "it puts us on the road to developing helmets that will lessen the chance for concussion."

Once the standard goes into effect, expected in about a year, it would apply only to new helmets.

"We don't foresee any need to replace all the helmets that exist with new and different helmets," Oliver said. "This is a first step."

Concern about concussions is growing amid headlines about former professional players who suffered long-term impairment after repeated blows to the head. It's not just football; concussions occur in a range of sports, from hockey and lacrosse to soccer and wrestling. Children and teens, with their still developing brains, appear at special risk.

The Institute of Medicine, an independent organization that advises the government, warned last fall that too many young athletes still face a play-at-all-costs culture that discourages reporting the injury and staying on the sidelines until it's healed.

Although millions of U.S. children and teens play school or community sports, it's not clear how many suffer concussions, in part because many go undiagnosed. The Institute of Medicine said 250,000 people 19 and younger were treated in emergency rooms for concussions and other sports- or recreation-related brain injuries in 2009.

"Parents and coaches need to be prepared and educated about what the nature of this injury is," advised neuropsychologist Gerard Gioia of Children's National Medical Center in Washington and medical adviser to USA Football.

The federal Centers for Disease Control and Prevention's "heads-up" campaign teaches signs of concussion — which may not appear right away — and what steps to take. Symptoms include confusion, weakness, appearing dazed or stunned, lack of coordination, mood or behavior changes and even a brief loss of consciousness. Recent guidelines say anyone suspected of having a concussion should be taken out of play immediately and not allowed back until cleared by a trained professional.

Gioia helped turn that advice into the "concussion recognition and response" smartphone app to offer guidance on the field.

As for safety gear, last fall's Institute of Medicine report found little scientific evidence that current sports helmet designs reduce the risk of concussion.

Indeed, football helmets have gotten bigger and heavier in recent years but "our concussion problem has not gotten better," said Dave Halstead, a sports biomechanics specialist at the University of Tennessee and the Southern Impact Research Center testing laboratory who advises the athletic equipment standards committee.

To test rotational acceleration, labs will put helmets onto a crash test dummy-like head with a moveable neck. A machine then positions a ram to hit the head from different directions, at different speeds and as if different-sized players were behind the impact.

"It's about time," was the reaction from concussion researcher Steven P. Broglio of the University of Michigan and National Athletic Trainers' Association.

AP FILE PHOTO

**This May 29 photo shows New Orleans Saints strong safety Kenny Vaccaro looking on during an NFL football minicamp in Metairie, La. Vaccaro's rookie campaign was interrupted by concussions and cut short by an ankle injury.**

CANADIAN DISCOUNT SERVICES
Save Up To...
80% OFF
Pharmacy Prices!
Generic Medicines
Cialis 20mg. 24 count..... $89.95
Viagra 100mg. 20 count..... $65.95
Actonel 35mg. 12 count..... $69
RX REQUIRED
• Save on gas! Use Mail order!
• Save without sacrificing safety, quality or service
• Order anywhere in the Country, so tell your family & friends about us!
• Prices subject to change
NO SHIPPING COST! CALL NOW! START SAVING TODAY!!
CANADIAN DISCOUNT SERVICES
10111 S.E. HWY 441, Belleview, FL 34420
(1/4 mi. North of K-Mart on Hwy. 441)
(352) 347-0403 / fx (352) 347-2034
CDRX441@gmail.com
www.candisrx.com • Like us on Facebook D002296
D002296

Thinking About A Massage?
Think About Us!
Why Massage?
✓ Soothes the mind and body
✓ Increases blood circulation
✓ Increases Relaxation
✓ Increases Muscle Flexibility
✓ Helps You Sleep
✓ Reduces Tension
✓ Reduces Pain
✓ Reduces Severity of Headaches
3 Convenient Locations
Leesburg: 728-6636
Spanish Plaines: 753-6999
Lake Sumter Landing: 259-6750
Call For An Appointment Today!
LAKE CENTRE for REHAB
www.golcr.com
D003552

HARMONY UNITED HEALTHCARE AND RESEARCH, P.A.
HARMONY UNITED PSYCHIATRIC CARE
We are a full service psychiatry practice dedicated and experienced in working with psychiatric patients to maintain & improve their mental health
OUR SERVICES
Psychiatric Evaluation, Diagnosis & Management of:
• Anxiety Disorders
• Bipolar Disorders
• Depression
• Memory Problems
• Personality Disorders
• Suicidal Thoughts & Tendencies
Adil A. Mohammed, M.D.
Director/General Psychiatrist
Brenda S. Faiber, M.S., LMFT
Licensed Therapist
• Individual Therapy • Substance Abuse/Addiction Treatment
• Group Psychotherapy • Family Therapy
• Couples/Marriage Counseling
We accept most insurances with special pricing for cash paying patients.
Appointments available within 7 days
Please call to schedule FREE phone consultation with our staff
352.431.3940 • FAX 352.431.3173
www.harmonyunitedhc.com
D002598

Most Major Insurances Accepted
Aching Feet?
Step right into our office.
We specialize in quality medical care for all types of foot problems.
Walk-Ins Welcome.
Call now to schedule your appointment.
D002314
Your feet are in good hands with us!
ingrown nails • warts • nail fungus • calluses • corns • arch disorders • heel pain • diabetic footcare • skin conditions • toenail care
Dr. Erik Zimmermann
Podiatrist
923 West Dixie Avenue Suite B | Leesburg, FL 34748
352-435-7849 | Next to Dr. Tatro

## CIGARETTE
FROM PAGE C1

company, for example, sells that come in flavors like Cherry Crush, Peach Schnapps and Pina Colada. Healy countered that the average age for consumers of his e-cigarettes is 51.

Rockefeller was not swayed, bluntly admonishing both men and telling them: "I am ashamed of you. I don't know how you sleep at night."

About 2 percent of U.S. teenagers said they'd used an e-cigarette in the previous month, according to a survey done in 2012 and released by the Centers for Disease Control and Prevention. And about 7 percent said they'd tried an e-cigarette at least once in 2012, which translates to nearly 1.8 million.

In April, the FDA proposed regulating e-cigarettes, banning sales to anyone under 18, adding warning labels and requiring agency approval for new products. But the FDA didn't immediately place marketing restrictions on e-cigarette makers or a ban on fruit or candy flavors, which are barred for use in regular . The agency has left the door open to further regulations, but says it wants more evidence before it rushes into more restrictions.

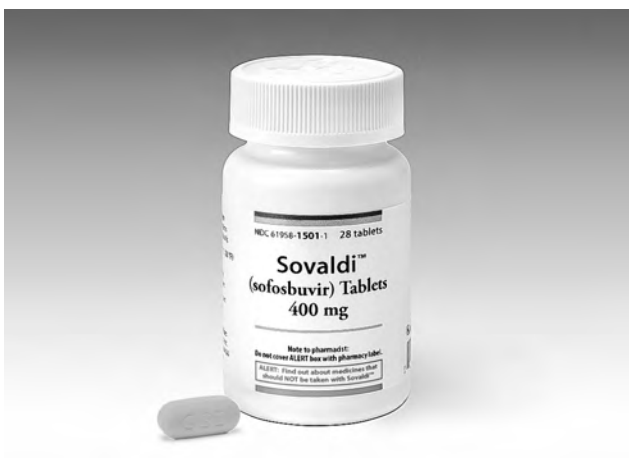


GILEAD SCIENCES / AP

**Sovaldi, a new pill for hepatitis C, cures the liver-wasting disease in 9 of 10 patients, but treatment can cost more than $90,000.**

## HEPATITIS
FROM PAGE C2

insurance would pay only $4,000 a year for medications, but Rose was able to get assistance from charitable foundations. He recently started taking Sovaldi.

Until the drug's approval late last year, standard treatment for the most common type of the disease required daily pills and extended use of interferon, an injection that can produce debilitating flu-like symptoms. "Brain fog," said Rose.

Taken once a day for 12 weeks, Sovaldi greatly reduces the length of interferon treatment, making things more tolerable for patients. Now, many more people might want to try the cure.

A similar drug, Olysio, also approved last year, is priced a bit lower.

The nation's largest care provider for chronic hepatitis C, the federal Veterans Administration, sees promise. With 175,000 patients, the VA has started more than 1,850 of them on Sovaldi.

"After 20 years in infectious diseases, I never thought we would be in a position to cure this disease," said Dr. David Ross, head of the VA's program.

By law, the VA gets drug discounts of over 40 percent. Will the agency break even by avoiding the disease's worst complications?

Not necessarily, said Ross. "If it leads to cost benefits in the long run, that's gravy."

Private insurers will probably introduce Sovaldi gradually. "Not everybody is going to get this all at once," said former Medicare administrator Mark McClellan.

Drug maker Gilead Sciences, Inc., reported Sovaldi sales of $2.3 billion worldwide in just the first three months of this year. Gilead will not disclose its pricing methods, but vice president Gregg Alton said the drug's high cure rate makes it "a real huge value."

In many countries, the government sets drug prices. In the US, insurers negotiate with drug companies. Medicare is forbidden from bargaining, a situation that critics say saddles U.S. patients with high costs while subsidizing the rest of the world.

# Rescue dog now serving others as a therapy dog

**BOB DOHR**
Associated Press

WAUSAU, Wis. — She doesn't receive a paycheck, Social Security or vacation time, but Phoebe is a valued member of the therapy team at Compass Counseling Wausau.

Phoebe's story is compelling, but she has to rely on others to tell it.

Phoebe is a certified therapy dog at the outpatient mental health and alcohol and other drug abuse clinic. Her calm disposition helps her owner, counselor Andy Cameron, work with his clients.

But life wasn't always chew toys and treats for Phoebe.

In July 2012, the shih tzu was found abandoned in a crate in a garage in Minnesota, left there by an evicted tenant. A bag of food had been left in her cage, but time had passed — perhaps as much as a month — without anyone attending to the dog.

Cameron said Phoebe had to be cut out of the enclosure because her hair was matted to the cage with feces; her eyes were scratched from the matted hair, she was afflicted with an intestinal parasite, and her weight was down to 8 pounds.

He learned about Phoebe and her plight through Compass' weekend receptionist, Rhonda Singstock, who is president of Shih Tzu Rescue of Central Wisconsin. Singstock had received word of Phoebe's condition through a Craigslist ad.

"She was very sick. We almost lost her," Singstock told *Daily Herald Media*.

Singstock said Phoebe was used as a breeding dog and according to the veterinarian who spayed her, she likely was bred every time she was in heat. Her only job for most of her life was to pump out puppies for unscrupulous breeders and buyers.

"Basically, she was typical of a puppy mill dog even though she wasn't in a puppy mill," Singstock said.

Today, Phoebe is up to a healthy 15 pounds and recently received official certification as a therapy dog. Cameron said veterinarians think she's around 6 years old.

Adopting a dog — especially a small dog with myriad health problems — wasn't part of Cameron's plan in 2012. For one thing, he had always had bigger dogs like Labs and retrievers growing up. But he changed his mind when Singstock showed him a picture of Phoebe.

"I wasn't even looking to get a dog, but I was like, 'Oh, she's cute, let's meet her,'" Cameron said. "And once you meet Phoebe, you got to have her."

Cameron said the therapy dog idea blossomed once he realized Phoebe had a "super calm" demeanor.

"So I started bringing her in to work here and she just did a great job, so I eventually got her certified as a therapy dog in April of this year," Cameron said. "Now she's official."

TXER ZHON KHA / AP

**Counselor Andrew Cameron poses with his therapy dog, Phoebe, at his office in Wausau, Wis. Phoebe is a certified therapy dog at the outpatient mental health and alcohol and drug abuse clinic.**

Cameron said Phoebe helps with all types of clients, including those who are very anxious or who have head trauma.

"They kind of focus on Phoebe while they're talking and it kind of gets them to open up a little bit."

She also works well with teenage boys, said Cameron.

"Troubled teenage boys want to act all tough and then they start petting a little dog, and they kind of chill out a little bit on the tough-guy act, and we can start getting some stuff done," he said.

*"I wasn't even looking to get a dog, but I was like, 'Oh, she's cute, let's meet her.' And once you meet Phoebe, you got to have her. ... I started bringing her in to work here and she just did a great job, so I eventually got her certified as a therapy dog in April of this year. Now she's official."*

**Andy Cameron**
Counselor at Compass Counseling Wausau

Cameron said Phoebe has helped the relationship he has with his clients, but given her background, "just giving her a good home has been really rewarding."

Singstock said she's rescued more than 160 dogs since she started fostering in 2007, but most don't have the capacity to do what Phoebe does.

"After all she has gone through, she is just a remarkable little girl," Singstock said.

New natural back pain relief without drugs, shots or surgery

Now, one doctor is helping local residents with back pain live more active, pain-free lives.

SAVE NOW! $100 OFF first Soleve® Session Call 352-750-1200 for an appointment. (Offer expires 6/30/14)

Painless, convenient, fast-acting—Soleve® procedure shown to be promising in a pilot study for 95% of patients now available exclusively at Etheredge Chiropractic.*

Etheredge CHIROPRACTIC

Fruitland Park
(352) 365-1191
The Villages
(352) 750-1200

soleve™ noninvasive targeted neurostimulation

GOLF CART ACCESS

*Patients in a pilot study showed a 20-point reduction in VAS score in as few as four sessions. Gorenberg M, Schiff E, Schwartz K, Eizenberg E: A novel image-guided, automatic, high-intensity neurostimulation device for the treatment of nonspecific low back pain. Pain Res Treat; 2011;2011;152307. ©2014 Nervomatrix Ltd. All rights reserved. Soleve® is a registered trademark of Nervomatrix Ltd. U.S. Patent 8,355,790 • U.S. Patent Pending

D003414 D002088

"There's no place like home . . ."
but maybe there is
Heidi's Haven
ASSISTED LIVING & ADULT DAY CARE HOMES
Leesburg • Lady Lake • Fruitland Park

- 25 Years helping & caring for frail elderly
- Delicious home cooked meals & snacks
- A real home for you or someone you love
- Daily, weekly, monthly, yearly accommodations
- Personal one on one care
- Wheelchairs, Alzheimers, Dementia, Parkinson's, etc.

Please Call (352) 787-3034
Lic# AL 10397

D002348

Closest thing to having your own teeth back

Consider all your options

↑ Dentures that securely "snap" into place →

↑ Replace several teeth or a single tooth

$100 OFF
Your treatment following your first initial visit
$79 New Patient Special
Includes: Comp Exam (0150), FMX x-rays (0210), Intra Oral Pictures (0350), Oral cancer screening (0350) & General cleaning (1110). Where insurance is not applicable.

LAKE ADVANCED DENTISTRY
IV Sedation Dentistry
(352) 205-8355
109 N US Hwy 27/441, Lady Lake, FL 32159
www.lakeadvanceddentistry.com

D001123

# Social Security closes offices as baby boomers age

STEPHEN OHLEMACHER
Associated Press

WASHINGTON — Budget cuts have forced the Social Security Administration to close dozens of field offices even as millions of baby boomers approach retirement, swamping the agency with applications for benefits, a senior agency official told Congress Wednesday.

Better Internet access and more online services are easing the transition, said Nancy Berryhill, the agency's deputy commissioner for operations.

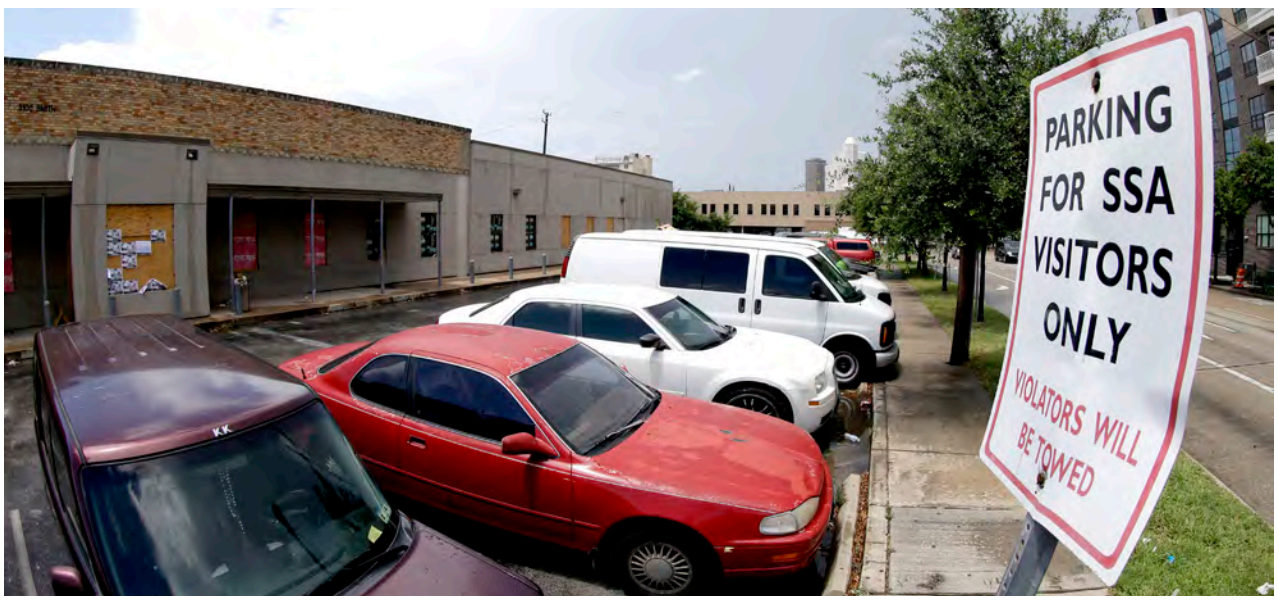


DAVID J. PHILLIP / AP

**A parking sign for the former Social Security Administration office is seen in Houston, on June 18.**

"We are fully committed — now and in the future — to sustaining a field office structure that provides face-to-face service for those customers who need or prefer such service," Berryhill told the Senate Special Committee on Aging. "We also understand, however, that customer expectations are evolving due to changes in technology, demographics and other factors."

Senators appeared unconvinced.

"The fact of the matter is, millions of seniors and disabled Americans are not accustomed to doing business online," said Sen. Susan Collins of Maine, the top Republican on the Aging Committee. "Even as computer and broadband technologies become more widespread, the idea that the Social Security Administration can serve beneficiaries primarily online ignores the very real needs of the senior and disabled populations."

The committee held a hearing Wednesday after issuing a bipartisan report showing that Social Security has closed 64 field offices since 2010, the largest number of closures in a five-year period in the agency's history.

In addition, the agency has closed 533 temporary mobile offices that often serve remote areas. Hours have been reduced in the 1,245 field offices that are still open, the report said.

As a result, seniors seeking information and help from the agency are facing increasingly long waits, in person and on the phone, the report said.

"They don't do any kind of analysis on what would happen to a community when their field office closes, including figuring out how the most vulnerable populations would make their way to the next-closest office," said Sen. Bill Nelson, D-Fla., chairman of the Aging Committee.

The closings come as applications for retirement and disability benefits are soaring, a trend that will continue as aging baby boomers approach retirement.

More than 47 million people receive Social Security retirement benefits, nearly a 20 percent increase from a decade ago. About 11 million people receive Social Security disability benefits, a 38 percent increase from a decade ago.

The Social Security Administration has been encouraging people to access services online. The agency has upgraded its website in recent years, including secure connections to access confidential information.

People can apply for benefits without ever visiting Social Security offices.

In 2013, nearly half of all retirement applications were filed online, the report said.

But the committee report notes that many older Americans lack access to the Internet or might not be comfortable using it to apply for benefits.

Last year, more than 43 million people visited Social Security field offices. About 43 percent of those seeking an appointment had to wait more than three weeks, up from just 10 percent the year before, the report said.

About 10 percent of visitors to Social Security offices are applying for benefits, Berryhill said. The largest group, about 30 percent, are seeking new or replacement Social Security cards.

Berryhill said Social Security officials do annual reviews to determine whether offices should be expanded, reduced or closed.

"Once we make the decision to consolidate an office, we discuss the changes with stakeholders," Berryhill said. "We hold town hall meetings or other forums that allow the public to voice their concerns. We contact key community leaders."

Like many federal agencies, Social Security has faced budget cuts in recent years. After two years of shrinking budgets, the agency got a 6 percent increase this year, to $11.8 billion.

Social Security has cut its workforce by 11,000 employees over the past three years, Berryhill said.

She said the agency saves an average of $4 million over the course of a decade for every field office it closes.

"I can hire a lot of employees with $4 million," Berryhill said.


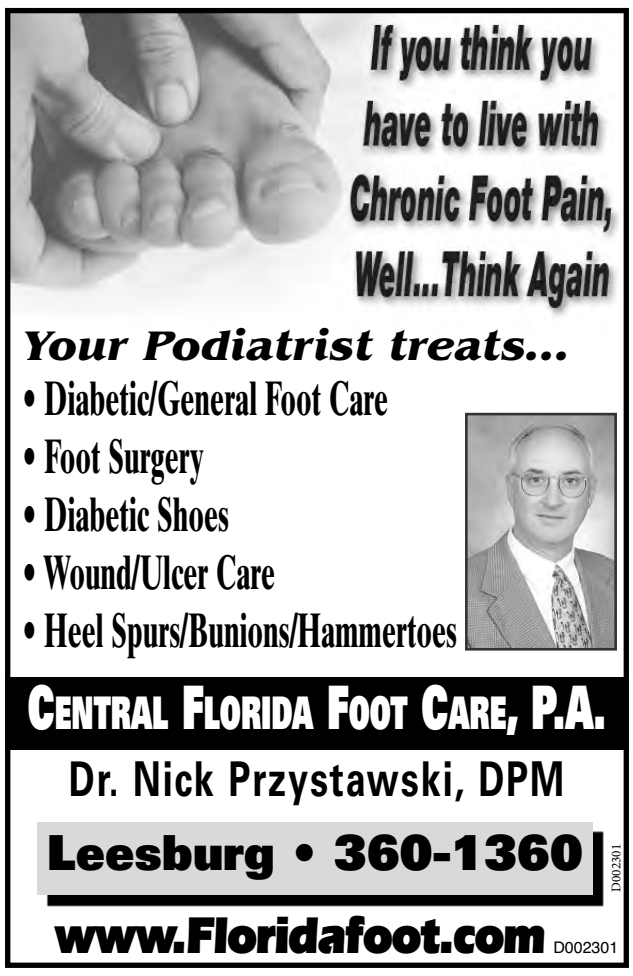


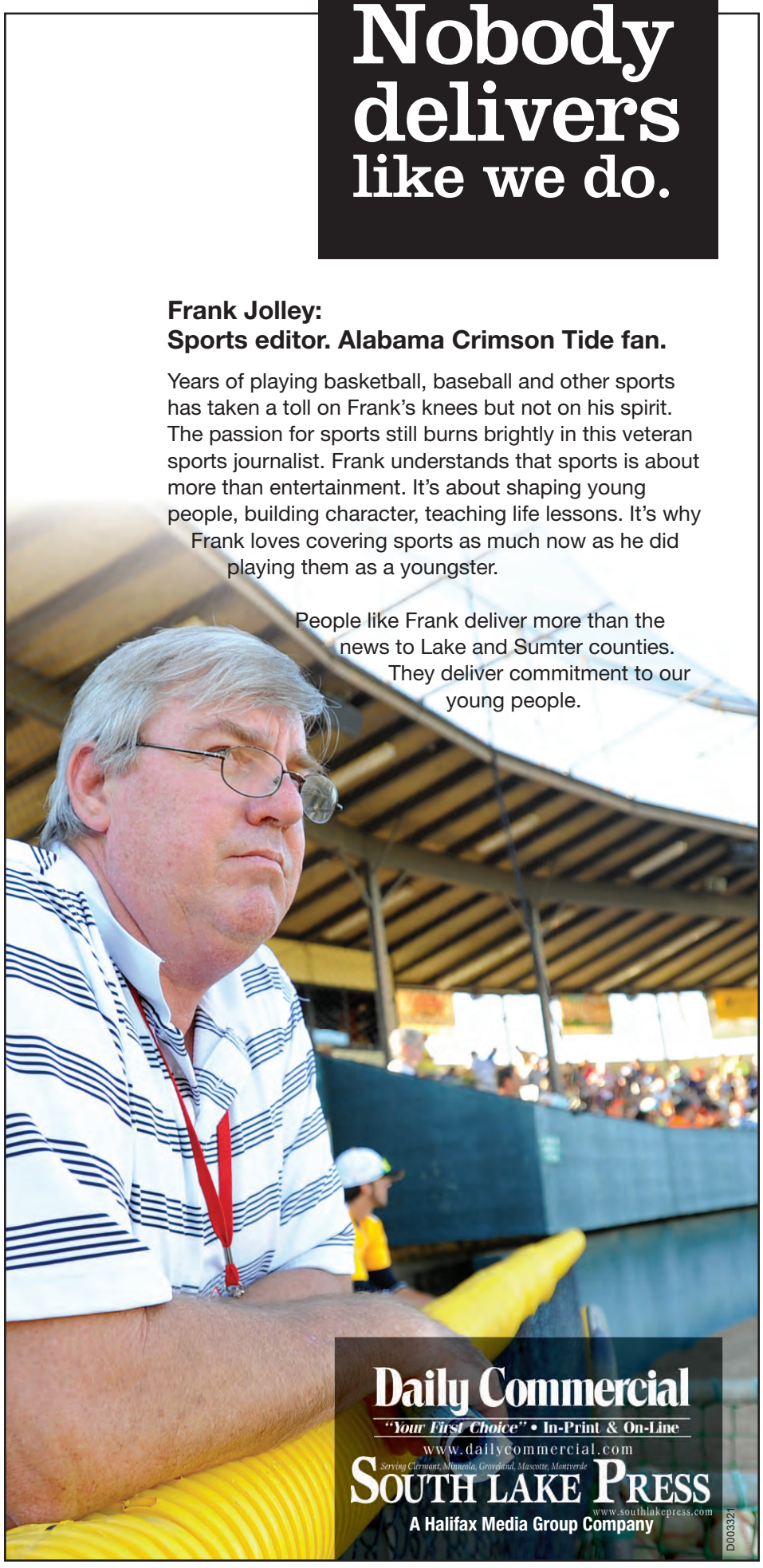


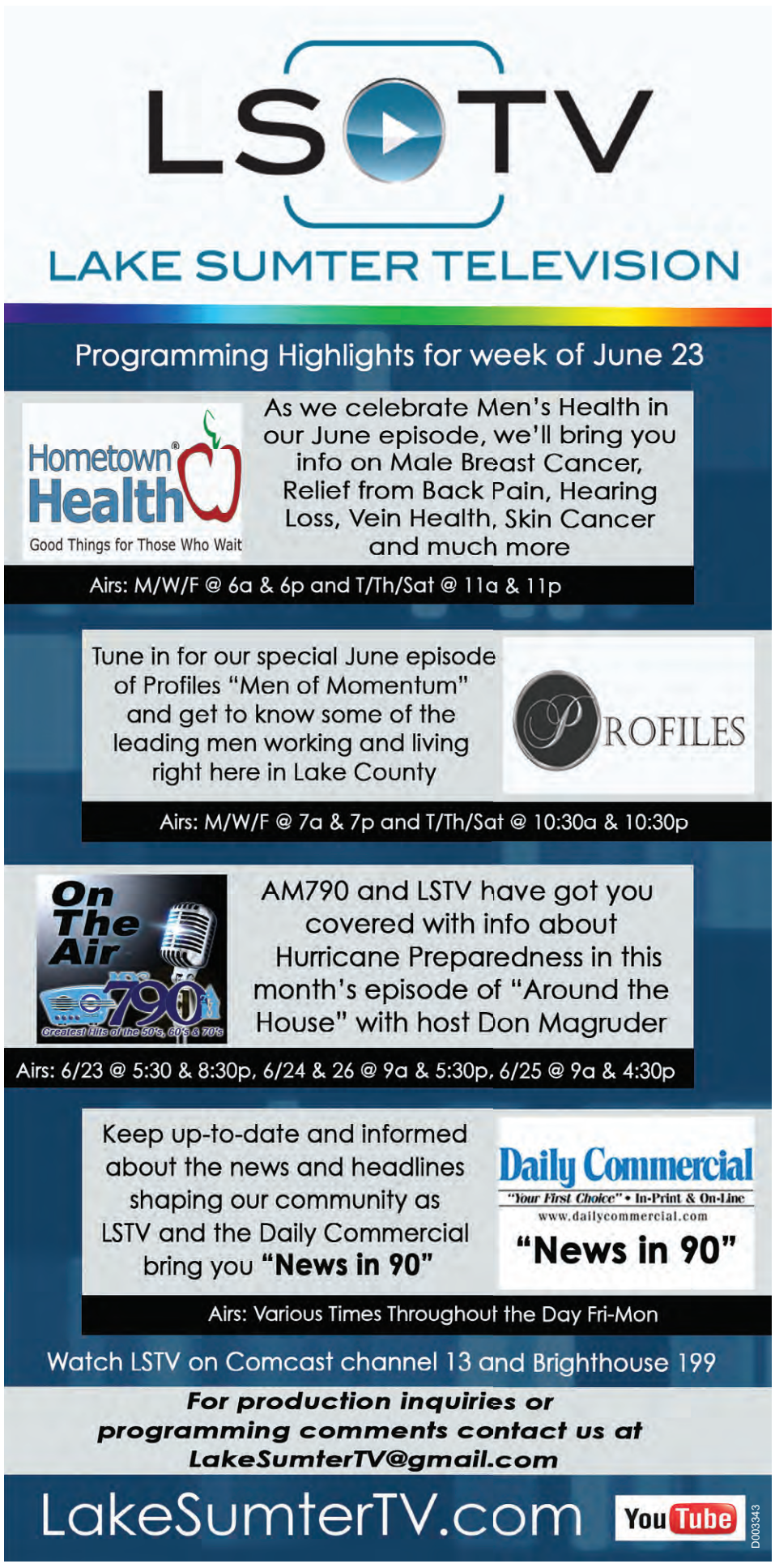

# New study aims to rapidly test lung cancer drugs

MARILYNN MARCHIONE
AP Chief Medical Writer

A bold new way to test cancer drugs started Monday in hundreds of hospitals around the U.S. In a medical version of speed dating, doctors will sort through multiple experimental drugs and match patients to the one most likely to succeed based on each person's unique tumor gene profile.

It's a first-of-a-kind experiment that brings together five drug companies, the government, private foundations and advocacy groups. The idea came from the federal Food and Drug Administration, which has agreed to consider approving new medicines based on results from the study.

Its goal is to speed new treatments to market and give seriously ill patients more chances to find something that will help. Instead of being tested for individual genes and trying to qualify for separate clinical trials testing single drugs, patients can enroll in this umbrella study, get full gene testing and have access to many options at once.

The study, called Lung-MAP, is for advanced cases of a common, hard-to-treat form of lung cancer — squamous cell. Plans for similar studies for breast and colon cancer are in the works.

"For patients, it gives them their best chance for treatment of a deadly disease," because everyone gets some type of therapy, said Ellen Sigal, chairwoman and founder of Friends of Cancer Research, a Washington-based research and advocacy group that helped plan and launch the study. "There's something for everyone, and we'll get answers faster" on whether experimental drugs work, she said.

RICH PEDRONCELLI / AP

**Breyan Harris, a lifelong non-smoker who was recently diagnosed with lung cancer, posses at her home in Fair Oaks, Calif., on June 16.**

*Cancer medicines increasingly target specific gene mutations that are carried by smaller groups of patients. But researchers sometimes have to screen hundreds of patients to find a few with the right mutation, making drug development inefficient, expensive and slow.*

Cancer medicines increasingly target specific gene mutations that are carried by smaller groups of patients. But researchers sometimes have to screen hundreds of patients to find a few with the right mutation, making drug development inefficient, expensive and slow.

One of the leaders of the Lung-MAP study — Dr. Roy Herbst, chief of medical oncology at the Yale Cancer Center — said he once screened 100 patients to find five that might be eligible for a study, and ultimately was able to enroll two.

"It's just going to be impossible, in rare subgroups, for companies to find enough" people to try out a new medicine, said Dr. Richard Pazdur, cancer drugs chief at the FDA. He and others at the FDA suggested the Lung-MAP trial design to speed new treatments to market and "minimize the number of patients exposed to ineffective therapies," he said.

Everyone in the study will be screened for mutations in more than 200 cancer-related genes, rather than a single mutation as in conventional studies.

Then they will be assigned to one of five groups based on what these tumor biomarkers show. Each group will test a particular experimental medicine. Drugs can be added or subtracted from the study as it goes on, based on how each performs.

The initial round of testing involves Amgen, Genentech, Pfizer, AstraZeneca PLC, and AstraZeneca's global biologics partner, MedImmune. Up to 1,000 patients a year can be enrolled in the study.

It will cost about $150 million. The National Cancer Institute is paying $25 million, and the rest will come from foundations, charities and others in the public-private partnership.

About 500 hospitals that are part of a large cancer treatment consortium around the country will take part, and some private groups want to join as well, Herbst said.

"Nothing like this has ever been done before," where such comprehensive testing will be done to match patients to experimental drugs, he said.

Breyan Harris, a 33-year-old nurse from Sacramento, hopes to enroll. She's a lifelong non-smoker who was diagnosed with lung cancer on June 3.

"Since then I've pretty much been on the phone, seeing doctors, trying to figure out how do I get rid of this," she said. Harris expects to have one lung with a large tumor removed, "but if it comes back in my other lung I'm in real trouble," so finding a drug to attack any remaining, hidden cancer is crucial, she said.

# Diversions

352-365-8208 ■ features@dailycommercial.com

www.dailycommercial.com

## Love of woman's life can be only a part-time passion

JEANNE PHILLIPS

DEAR ABBY

**DEAR ABBY:** I fell in love with a boy when I was 12, deeply in love. We met at our county fair. We grew up together and have remained friends for 30 years. He married and had children, as did I. I am now divorced, but he's still married.

Recently our friendship has grown into something more. He wants our relationship to continue, but he's afraid to leave his wife because of the kids. They have been together for 20 years.

What do I do? He's the love of my life. Any time I have with him is better than none. It's not that I don't know I deserve better, but he is unhappy, and I am miserable without him. What do I do? — **PRISONER OF PASSION IN VIRGINIA**

**DEAR PRISONER:** What you do depends upon your strength of character and what you want out of life. If you want to spend the foreseeable future as this man's "side dish," then continue as you have been, a "prisoner of passion" with not much common sense. If you would like to have a stable life and find a man who will make you No. 1 in his life, then you will have to call a halt to this affair and go through a period of withdrawal — the same as people have to do with any addiction. It may not be pleasant, but I recommend it.

**DEAR ABBY:** I'm turning 75 soon, and enjoying retirement, good health and a comfortable lifestyle, which is why I have arranged a "Celebration of My Life — So Far." I'm excited about it and eagerly anticipating more than 60 guests for cocktails and a sit-down dinner at a nearby hotel.

It's not uncommon these days for a celebration of life to be held after someone dies. However, I prefer to have mine BEFORE I leave this Earth so I can celebrate along with my loved ones. I want to be there, especially since I'm the one who's paying for it!

What do you think of my idea? Would you enjoy partaking in such a special event? — **THINKING AHEAD IN NEW JERSEY**

**DEAR THINKING AHEAD:** I think it's a terrific idea. And yes, I would enjoy celebrating such a special event, if I were invited. When is this party? I'll be standing by my mailbox!

**DEAR ABBY:** Why is it socially acceptable to refer to a grown woman as a "girl," and yet it would never be appropriate to call a man a "boy"? — **BARBARA IN HUNTSVILLE, ALA.**

**DEAR BARBARA:** I'm not sure whether all women would accept being called a "girl." In fact, some would find it condescending and offensive. If you call a man a "boy," he could regard it as an assault on his masculinity.

And yet, I have heard those terms used in the third person, as in, "What's my husband doing on Saturday? He'll be out playing golf with the boys, while I'll be going to lunch with the girls." And I have never heard that it was offensive to either sex.

*Dear Abby is written by Abigail Van Buren, also known as Jeanne Phillips, and was founded by her mother, Pauline Phillips. Write Dear Abby at www.DearAbby.com or P.O. Box 69440, Los Angeles, CA 90069.*

## BRIDGE

### Famous Hand

North dealer.
East-West vulnerable.

NORTH
♠ A Q 7 6
♥ J 8 3
♦ 8 3
♣ A 5 3 2

WEST
♠ J 10 4
♥ 10 2
♦ K 10 5 4 2
♣ K 10 9

EAST
♠ K 5 2
♥ Q 9 5 4
♦ 9 7 6
♣ Q 7 4

SOUTH
♠ 9 8 3
♥ A K 7 6
♦ A Q J
♣ J 8 6

The bidding:

| North | East | South | West |
|---|---|---|---|
| Pass | Pass | 1 ♥ | Pass |
| 1 ♠ | Pass | 1 NT | Pass |
| 2 NT | Pass | 3 NT | |

Opening lead — four of diamonds.

**The year was 1966,** the place was Amsterdam, and B. Jay Becker, the former editor of this column, was playing in the World Pairs Championship with Dorothy Hayden. They reached three notrump as shown, and West (Victor Goldberg of Scotland) was on lead. He turned to Mrs. Hayden and asked, in a broad Scottish accent, "Did ye open woon cloob, lassie?" She replied that she had opened one heart, not one club, and Goldberg thereupon led a diamond.

**Mrs. Hayden** won with the queen, making a mental note that East almost certainly had the queen of hearts! She did not think Goldberg would have forgotten which suit she had bid if he held an honor card in the suit.

**At trick two,** she led the spade eight and let it ride. East won with the king and returned a diamond, the jack losing to the king. Mrs. Hayden won the diamond return, played the spade nine to the queen and led the jack of hearts, confident that East had the queen.

**When East covered the jack** with the queen, Mrs. Hayden ducked! She won East's low-heart continuation with the king, and after West produced the ten, declarer unblocked the eight from dummy. Diagnosing the situation perfectly, Mrs. Hayden then led a spade to the ace, returned the heart three, finessed the seven and so made three notrump.

**In effect,** declarer played the hand as though she had seen through the backs of the cards. She took the deep spade finesse at trick two and also handled the hearts perfectly to make three notrump. Call it women's intuition or anything else you like, but it all started with Goldberg's innocent question about which suit she had opened the bidding with.

**Tomorrow:** The art of good defense.

©2014 King Features Syndicate Inc.

## TODAY IN HISTORY

**Today** is **Monday, June 23**, the 174th day of 2014. There are 191 days left in the year.

**Today's Highlight in History:**

On June 23, 1314, during the First War of Scottish Independence, the two-day Battle of Bannockburn, resulting in victory for the forces of Robert the Bruce over the army of King Edward II, began near Stirling.

## HOROSCOPES

JACQUELINE BIGAR

BIGAR'S STARS

**HAPPY BIRTHDAY** for **Monday, June 23, 2014**:

This year you have the opportunity to blaze a new trail. You will show more appreciation and caring, as you will experience a high level of sensitivity toward others. Greater financial security becomes possible with a promotion and/or pay raise. Use your additional income carefully. If you are single, you will meet someone in your daily travels who could become very important to you. This relationship could have a unique quality. If you are attached, the two of you spend a lot of time shooting the breeze together. You are likely to make a major purchase that will enhance the quality of your lives. TAURUS always seems stable.

**ARIES (March 21-April 19)** You can push only so much and expect positive results. Ultimately, you could experience some negativity when trying to reach a financial agreement. You might have to indulge in some wining and dining in order to persuade the involved parties to agree.

**TAURUS (April 20-May 20)** Your optimism might exhaust a partner and force you to rethink your direction. This person could become very difficult. Know that a smile can be more influential than you realize. Try to be a little more subtle and a little less like a cheerleader.

**GEMINI (May 21-June 20)** Someone's insecurities might be getting the best of you. You could feel down and somewhat tired by recent hassles. Venus enters your sign, which adds to your buoyancy and charisma. Follow your intuition with a difficult situation.

**CANCER (June 21-July 22)** You'll be more grounded than usual, especially as you express your opinions in a meeting. Recognize that everyone hits a brick wall occasionally, but that doesn't mean you shouldn't test a different approach or a new idea.

**LEO (July 23-Aug. 22)** Take a stand, and know that you might need to accept far more responsibility. How you deal with someone could radically change as you gain a sense of control. Stay grounded. Make a point to clearly communicate your thoughts to others.

**VIRGO (Aug. 23-Sept. 22)** You have the ability to see the big picture, whereas those around you might not. You could have difficulty expressing why your priorities are so different, as a result. Honor your vision. When others see the results, they might strive to detach more often.

**LIBRA (Sept. 23-Oct. 22)** Deal directly with a friend who often gives you feedback. What this person suggests might seem lackluster or superficial. Be polite, but seek out other answers if need be. Pace yourself, especially if you are trying to get a lot done.

**SCORPIO (Oct. 23-Nov. 21)** Others won't hesitate to challenge you. You might wonder about their strong approach, but first recognize how you come off. Listen to what is being shared by a trusted loved one. Take an overview as you weigh the pros and cons.

**SAGITTARIUS (Nov. 22-Dec. 21)** You'll want to be more direct with someone, but at the moment you might not be as sure of yourself as you would like. Remain level-headed with someone you need to respond to. You'll want this person to understand where you are coming from.

**CAPRICORN (Dec. 22-Jan. 19)** Don't even consider doing anything except detaching from a hot issue. Your judgment might be off, and you could make a huge mistake. Stop and have a friendly little chat with someone you normally just nod or say "hello" to.

**AQUARIUS (Jan. 20-Feb. 18)** Stay close to home. If you work from home, you might consider establishing a stronger presence there. The results of giving yourself greater freedom will be spectacular, and it will give whatever you do an extra touch of excellence.

**PISCES (Feb. 19-March 20)** You might want to establish a stronger bond with someone in your life. It could be with a co-worker, neighbor or friend whom you've been too quick to say "hi" and "bye" to. A family member suddenly might change his or her tune.

AXYDLBAAXR
is LONGFELLOW

One letter stands for another. In this sample, A is used for the three L's, X for the two O's, etc. Single letters, apostrophes, the length and formation of the words are all hints. Each day the code letters are different.

**6-23 CRYPTOQUOTE**

CZT VGC YAMNL VL KZYU MU SMDNZAC YMNS CZTA QMNNLA, NYMDNLK XMLD, CZT VGC NAZK VL MU NSL FLAC KMAN QTN DNMXX, XMWL KTDN, M'XX AMDL. — VGCG GUILXZT

**Saturday's Cryptoquote:** I HAVE ENJOYED GREATLY THE SECOND BLOOMING ... SUDDENLY YOU FIND — AT THE AGE OF FIFTY, SAY — THAT A WHOLE NEW LIFE HAS OPENED BEFORE YOU. — AGATHA CHRISTIE

NEUROPATHY?

Are you suffering from numbness, burning pain, cramping, sharp or shooting pain in the legs or feet? Pain when you walk, difficulty sleeping due to leg/foot discomfort, prickling or tingling feelings?

*Special FREE Seminar*

Tuesday, June 24th, 2014 • 3 p.m.

Davis Clinic of Chiropractic

Call to reserve your spot today:

(352) 430-2121

DR. JASON E. DAVIS
DAVIS CLINIC OF CHIROPRACTIC
1585 Santa Barbara Blvd., Suite A • The Villages
www.TheVillagesNeuropathy.com

D002307

MAIN STREET ANTIQUES
A MULTI-DEALER MALL

Antiques • Collectibles
Gifts • Fine Art • China • Furniture
Books and More!

*Working gallery of local artists*

ANTIQUE DEALERS WANTED

(352) 460-4806

201 W. Main Street • In Historic Downtown Leesburg
Open Mon.-Fri. 10am to 5pm, Sat. 10am to 3:30pm

facebook.com/mainstreetantiquesleesburg

D002326

**WORD SCRIMMAGE™**

BY JUDD HAMBRICK

© 2014 UFS / Dist. by Universal Uclick for UFS

4th Letter + 7 PTS — 1st DOWN: F7 E1 I2 E1 I2 D3 C6

2nd Down + 30 PTS — 2nd DOWN: O2 E1 E1 N2 D3 T2 A2

3rd Down + 30 PTS — 3rd DOWN: O2 T2 O2 A2 E1 R2 U3

4th Down + 40 PTS — 4th DOWN: U3 N2 O2 O2 N2 P6 C6

TIME LIMIT: 20 MIN AVERAGE GAME 145-155 PTS

FOUR PLAY TOTAL

Directions: Make a 2- to 7-letter word from the letters on each yardline. Add points to each word or letter using scoring directions. Seven-letter words get a 60-point bonus. All words can be found in Webster's New World College Dictionary.

6-23-14

JUDD'S SOLUTION TOMORROW

**WORD SCRIMMAGE™ SOLUTION BY JUDD HAMBRICK**

© 2014 UFS / Dist. by Universal Uclick for UFS

M6 O2 U3 L2 D3 Y7 — 1st DOWN = 53

L2 O2 U3 S2 I2 L2 Y7 — 2nd DOWN = 120

F7 R2 O2 N2 T2 A2 L2 — 3rd DOWN = 129

P6 A2 D3 L2 O2 C6 K12 — 4th DOWN = 153

F7 R2 I2 A2 R2 — BONUS DOWN = 22

AVERAGE GAME 305-315 PTS — JUDD'S TOTAL = 477

6-22-14

**Sudoku** ★★★★★☆ 4puz.com

| | | | | | | | | |
|---|---|---|---|---|---|---|---|---|
| 7 | | | 1 | | | | 6 | |
| | | 9 | 4 | | | | | |
| 3 | | 6 | | 8 | | 1 | | 7 |
| | | | | | | | 4 | 5 |
| 5 | 2 | | | | | | 7 | 9 |
| 4 | 3 | | | | | | | |
| 1 | | 3 | | 7 | | 4 | | 6 |
| | | | | | 8 | 9 | | |
| | 9 | | | | 1 | | | 8 |

**YESTERDAY'S SOLUTION**

| | | | | | | | | |
|---|---|---|---|---|---|---|---|---|
| 7 | 1 | 8 | 2 | 3 | 6 | 4 | 5 | 9 |
| 9 | 2 | 3 | 4 | 1 | 5 | 8 | 7 | 6 |
| 5 | 6 | 4 | 7 | 8 | 9 | 3 | 1 | 2 |
| 6 | 7 | 9 | 5 | 4 | 1 | 2 | 3 | 8 |
| 4 | 8 | 2 | 3 | 6 | 7 | 5 | 9 | 1 |
| 1 | 3 | 5 | 9 | 2 | 8 | 7 | 6 | 4 |
| 3 | 9 | 1 | 8 | 5 | 4 | 6 | 2 | 7 |
| 2 | 4 | 7 | 6 | 9 | 3 | 1 | 8 | 5 |
| 8 | 5 | 6 | 1 | 7 | 2 | 9 | 4 | 3 |

**How to play:** Fill in the blank squares with the numbers 1 through 9 so that each horizontal row, vertical column and nine-square sub-grid contains no repeated numbers.

Puzzles range in difficulty from one to six stars.

The solution to today's puzzle will be in tomorrow's paper.

# Every Morning

## *"Your First Choice"*

## In-Print & On-Line

**To Subscribe**
**Call 787-0600**

# Call The Professionals! Directory of Services

## A/C Services

**Florida Air & Heat Inc.**
*Your Comfort Company*
For All Your Air Conditioning & Heating Needs
352-326-3202
Serving Lake County since 1986
State Licence # CAC1814030

## Appliance Repair

**All About Appliances**
Serving Lake, Sumter & S. Marion Counties
We Service All Appliance Brands
Licensed/Insured
Free Service Call w/Repair
15+ Years Exp. • 24 Hr. Emergency Svc.
We Don't Want To Be The Biggest Just The Best
Eric Wolf • 352-630-2202

## Bathtub Refinishing

**BATHTUBS REFINISHED ON LOCATION**
Renew, on location, your
• Porcelain • Fiberglass
• Ceramic Tiles
• Shower Stalls
LAKESIDE TUB & TILE REFINISHING
(352) 742-9602

## Blinds Svcs.

**BLINDS 4 LESS**
Competitive Prices
Quality Products
Professional Service
109 W. Lake View St., Lady Lake
Behind Mom & Dad's Restaurant
www.blindsforless.biz blindsforless.com
352.753.5003

## Concrete Services

**QUALITY CONCRETE & BLOCK**
8x10 $500.00 · 10x40 $1200.00
Includes labor, concrete & cleanup
Fast turnaround, no hassle & local
#CRC1326327, Ins. & References
BRIAN DEGAGLIA
352-267-5723

**HOPKINS CONCRETE CREATIONS**
LANDSCAPE - CURBING - STONE WALLS - HARDSCAPE
CON/PAVERS PATIOS - PALMS - PLANTS - ROCKS & MULCH
Find us on: facebook. 352-615-1314
LIC. Email:HOPKINS.CURBING10@YAHOO.COM INS.

**Concrete For Less**
No UPFRONT Costs!
8x10 Slab $450
10x40 Slab $1325
Includes Concrete & Labor
Blocking/ Ref./Lic./Ins.
Phillip 352-504-8372

## Contractor Services

**METAL ~ TILE ~ SHINGLE ROOFING**
New Construction or Re-Roofing
308 Oak Street
Lady Lake, FL 32159
352-430-2773
www.sackroofing.com
Serving the Tri County Area For 26 Years

## Door & Lock Services

**Ro-moc** Lic. #CBC1252465
DOOR & LOCK SERVICE
We Repair, Replace and Install
*Emergency Services Available!*
(352) 314-3169

## Electrical Services

Commercial/Residential Repair/Troubleshoot Meter/Panel Upgrades
Licensed Electrician Lic#ER13012449 Bonded & Insured
**FENNELL ELECTRIC, INC.**
"Quality you Deserve"
Remodels
New Construction
Ceiling Fans, Lighting, Etc.
(407) 466-5003
Email: Fennellelectric@yahoo.com • www.FennellElectric.com

## Enclosure Screening

**Screens Ripped?**
**Call 352-504-0479**
**SCREEN GENIE**
One panel or complete screen enclosure. Lanais, Entryways, Doors ▪ No job too small.
I hope they call Screen Genie

**All-ReScreens, Inc.**
• All-Rescreens • Screen Room & Pool Enclosures • Window Rescreens
•Vinyl Siding • Gutters • All Aluminum Repair
407-413-6130

## Garage Door Services

**MID FLORIDA**
Garage Door & Gate
Repairs & Replacements
Locally Owned
All Work Warranted
Licensed & Insured • midfldoor.com
352-630-0292 • Shane Blanton

Lic. #CBC1252465
**Ro-moc GARAGE DOORS**
Complete Service & Installation
Lake County's Largest Provider!
We Sell & Program Remotes!
(352) 748-4575

## Handyman Services

Mike Shoffstall
Call 352 552 1875
JUNGLE HUT REPAIRS
FAST SERVICE
Repair everything. Replace anything.

**KENNETH JORDAN**
Home Repair
• Pressure Washing • Painting
• Flooring • Carpet • Clean Outs
• Clean Ups • Hauling • Licensed
352-787-7056

**Affordable Home Repair, LLC**
Mobile Home Repair • Apt. Clean Outs & Repair • Decks & Ramps
Soffits/Siding • Doors/Windows
Painting • Tile Work• Lic/Ins
Call Pat 352-551-6073

**John Philibert, Inc**
We do Everything from Ceilings to Floors. Window and Doors, Pantries, Cabinets and more.
Your pesky Leaks gone, Your Soffits we Fix, and Houses We'll Paint. From inside and out, we'll make it great. Lic/Ins
JPHandy.com (352) 308-0694

## Hauling Services

**HAULING!**
YOU FILL OR I FILL!
Clean out & Tear out!
Land Clearing! Bob Cat Avail.
ALL PRO CLEAN UPS INC.
Lic. 352-267-4790 Ins.

**BOYDS**
You call it, We haul it!
Grading, Loading, etc.
352-460-7186

## Home Improvement

**METAL ~ TILE ~ SHINGLE ROOFING**
New Construction or Re-Roofing
308 Oak Street
Lady Lake, FL 32159
352-430-2773
www.sackroofing.com
Serving the Tri County Area For 26 Years

**D&B RENOVATIONS**
352-572-1847
FREE ESTIMATES
"ONE CALL DOES IT ALL"
Bathroom Remodels, Flooring, Painting, Pressure Washing, Privacy Fence AND MORE
Insured & Experienced

## Home Improvement

**Lake Contracting, Inc.**
GAF Certified
Shingles, Metal or Flat
Additions, Remodels, Renovations
Roof to Foundation
352-602-8794
Lic. CGC1507556 CCC1326899

## Irrigation Services

**Sprinkler Repairs**
Timers, Valves, Heads, Leaks, etc.
(352) 787-9001
That's all we do. Since 1979
Native, 4th Generation

**Irrigation Tune-Up**
$35 Check & Adjust Entire System.
Provide Written Est. To Fix Problems!
Lower Your Monthly Cost
352-409-3163

## Land Clearing Services

**Premier Scapes & Services Inc.**
Land Clearing • Bush Hogging
Debris Removal
Hauling • Free Estimates
352-308-5508

**J.C.C. Bobcat & Tree Svc. Inc.**
Land Clearing/Excavating
Fill Dirt/Clay
Hauling/Debris Removal
Stump Grinding
Demolition/Grading/ Driveways
Owner Operator
352-455-7608

**Tractor Work**
Bush Hogging, Rototilling, Front-end Work, Prepare Garden Beds
Call Duane Goodwin
(352) 787-9001

## Landscaping Services

**CHRIS CARNES LANDSCAPE**
Lawn Maintenance, Hardscape, Patios, Retaining Walls, Maint., Sodding
Leesburg 536-3708

| $75 Off Any Svc. $1,000 or more | $150 Off Any Svc. $2,000 or more | 5% Off Any Svc. under $1,000 |
|---|---|---|

**HOPKINS CONCRETE CREATIONS**
LANDSCAPE - CURBING - STONE WALLS - HARDSCAPE
CON/PAVERS PATIOS - PALMS - PLANTS - ROCKS & MULCH
Find us on: facebook. 352-615-1314
LIC. Email:HOPKINS.CURBING10@YAHOO.COM INS.

**NATURES GARDEN**
Nursery, Landscaping, Curbing - 15 Yrs Exp.
Rock, Mulch, Waterfalls, Decorative Walls
352-504-1345

## Lawn Services

**Yard Dogs**
Pavers - Lawn - Landscape
A Total Lawn Service
• Landscaping • Tree Trimming • Pressure Washing
FREE ESTIMATES - LIC./INS.
We Take A Bite Out Of Over Pricing
352-326-8712 / 352-406-3354

**Danny's Lawn Care Service**
*"Quality Service from the Ground Up"*
Mowing, Edging, Trimming
FREE ESTIMATES
*No job too large or small*
352-455-6679

**BROCKS LAWN SERVICE**
Mowing
Trimming
Mulching
352-242-7864

## Legal Services

**Divorce from $75***
Wills, POA's & Deeds
Legal Forms Prepared
Non-Attorney 20 yrs.+ exp.
(352) 250-2644
*Government Fees Not Included

## Marine Services

COVERED BOAT SLIPS FOR RENT
Twin Palms Marina located on Lake Griffin. Water & elec. avail.
Weekly, Monthly or Yearly. BOAT RENTALS: Pontoons, Jon Boats, Kayaks & Canoes.
Call 352-787-4514

## Painting Services

**All Accurate Painting & Designs**
Int./Ext. ~ Driveway Coatings & More
Senior & Veterans Discounts
Ask for Paul 352-267-6601
One call does it all!

**CLAUDE WILD PAINTING**
High Quality @ Reasonable Prices
Int. & Ext. • Free Est. • Lic/Ins
Pressure Cleaning - Ref. & 35 yrs. exp. in Lake County
cwildpainting@gmail.com
Call 352-365-1865 or 352-223-2953

**Affordable Home Repair, LLC**
Interior/Exterior Painting
• Free Pressure Washing with all Exterior Paints.Driveways and Decks
NO JOB TOO BIG OR SMALL • Lic/Ins
Call Pat 352-551-6073

**Advance coatings.inc**
Repaint specialist
~interior-exterior
~cabinet resurfacing
~pool decks/stains
~driveways
*Mark Mccormick*
phone 352 255 0145
licensed & insured

**Quality Assurance Painting, Inc.**
"If you want quality, you want us!"
Interior ~ Exterior ~ Repaints
New Construction
Licensed/Insured
Tim Grubbs
352-483-6915
www.qualityassurancepaintinginc.com

**CO-ED PROFESSIONAL PAINTING, INC.**
Commercial & Residential
FREE ESTIMATES
(352) 267-6430
WWW. CO-EDPROPAINTING.COM
Licensed and Insured
INTERIOR/EXTERIOR PAINTING & OTHER SVCS.

**New England Painter**
Semi-Retired
30 Years Exp
Interior, Exterior, Pressure Washing - No Job Too Small
Bob Kelley Painting
352-702-7739

## Pet Grooming Services

**The Grooming Post**
1312 W. Main St.
(Next to Pep Boys)
352-787-2770
20 Years in Leesburg

## Plumbing Services

**S&S Plumbing, LLC**
All Plumbing Repairs Comm/Res
Kitchens & Bath Remodels
Disposal, Water Heater, Gas Piping, Drain/Sewer Cleaning,
No Grout Showers, 24 Hr. Emergency
Lic-Ins-CFC1427261 (352) 343-3763

## Psychic Services

**Premier Psychic**
Virginia Daniels
(352) 446-5856
Readings/Consults
$15-15 Min. or $25-30 Min.
Special Rates Apply for Parties & Events

## Roofing Services

**#1 IN ROOFING**
Leak Repairs • Shingles/Flat Roof
Lifetime Metal Roofs • Screen Rooms
Lic. #CCC1329936
Villages Roofing and Construction, Inc.
FREE ROOF ESTIMATES
352-314-3625

**METAL ~ TILE ~ SHINGLE ROOFING**
New Construction or Re-Roofing
308 Oak Street
Lady Lake, FL 32159
352-430-2773
www.sackroofing.com
Serving the Tri County Area For 26 Years

## Shower Doors Service

352-307-8474 or 427-7767
**Robert Manning, Inc.**
Shower Doors • Tub Enclosures
Grab Bars • Bath Accessories
Mirrors • Closet/Garage Storage
Sales - Service - Installation
Lic/Ins FREE Estimates

## Tree Service

**STUMP GRINDING SPECIALIST**
TREE TRIMMING & MORE
352-551-4222

**J.C.C. Bobcat & Tree Svc. Inc.**
Residential/Commercial
Trimming/Removal
Palms/Hedges/Stump Grinding
Debris removal/Hauling
Fill Dirt/Clay/Grading/Driveways
Lic/Ins • Insurance Work • 24 Hrs.
352-455-7608

**Premier Scapes & Services Inc.**
Complete Tree Service
Trimming ~ Debris Removal
Stump Grinding ~ Free Estimates
352-308-5508

## Window Services

Lic. #CBC1252465
**Ro-moc WINDOWS**
We Install, Replace and Repair
Most Major Brands Available
Glass and Screen Repair
(352) 787-4545

**Sutherland Solar Control Window Tinting**
Residential - Commercial
Leesburg 352-787-7769
VISTA or 800-253-8468
www.sutherlandsolar.com

**Maximus Glass**
Specializing in Custom Glass Works
Table Tops * Windows * Sliders
IG Units
352-874-5325

**352-587-2735**
CRC# 1330701
Lanai Enclosures
Glass Window Replacement
Acrylic Windows
Screen Rooms

To have your Professional Service listed here, please contact the Classified Department at (352) 314-3278.

D001406

# WHO'S MAKING NOISE IN TOWN?
## Subscribe today and find out!

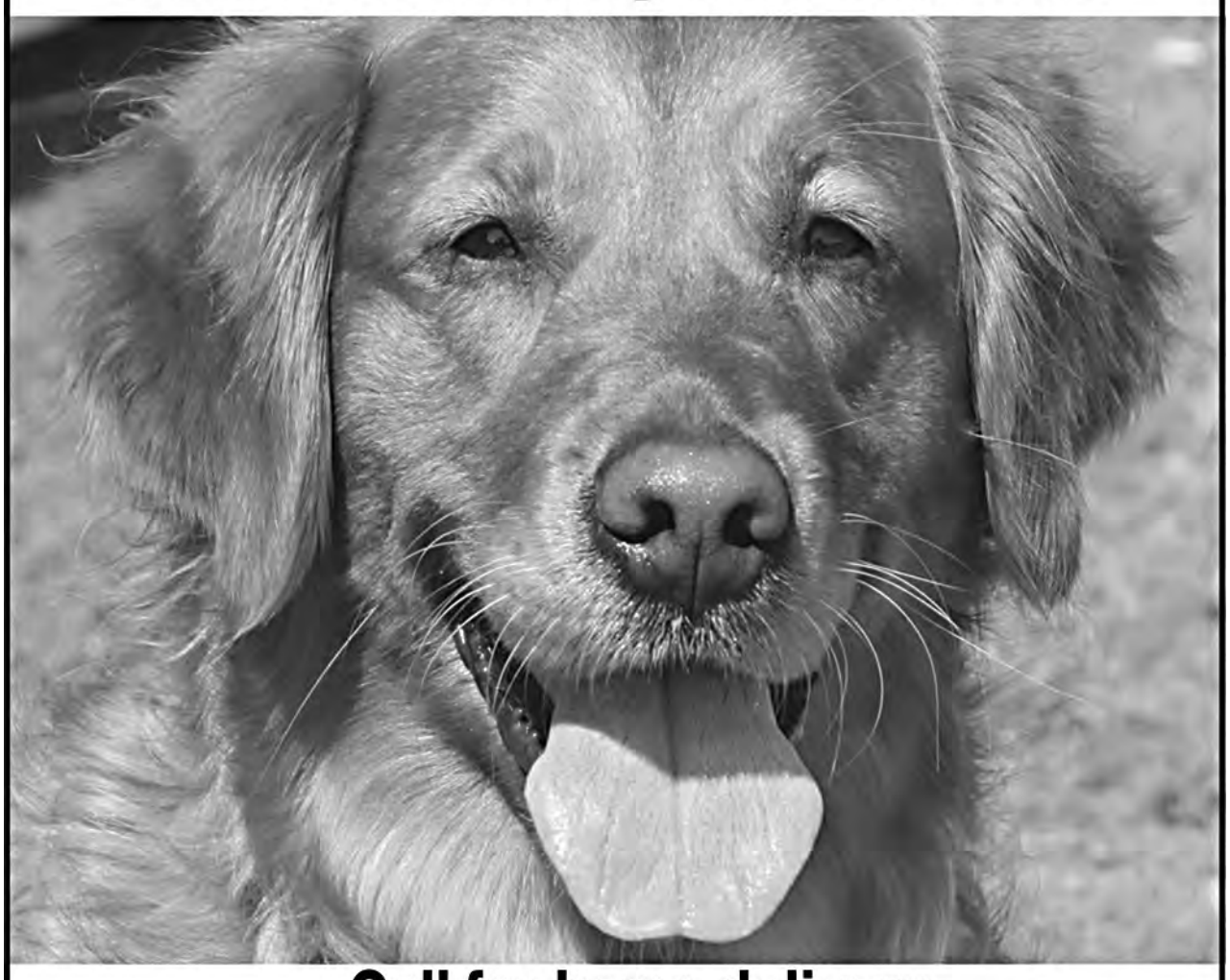

## Call for home delivery
Lake 787-0600 Sumter 877-702-0600

The Daily Commercial

www.dailycommercial.com


0001
## LEGALS

IN THE CIRCUIT COURT
FOR LAKE COUNTY,
FLORIDA

File No. 2014 CP 229
Division Probate

IN RE: ESTATE OF
DAVID JOHN SMITH SR.
Deceased.

NOTICE TO CREDITORS
(Summary Administration)

TO ALL PERSONS HAVING CLAIMS OR DEMANDS AGAINST THE ABOVE ESTATE: You are hereby notified that an Order of Summary Administration has been entered in the estate of David John Smith Sr., deceased, File Number 2014 CP 229, by the Circuit Court for Lake County, Florida, Probate Division, the address of which is 550 West Main Street, Tavares, Fl 32778; that the decedent's date of death was October 21, 2013; that the total value of the estate is $2,418.07 and that the names and addresses of those to whom it has been assigned by such order are:

Jamie E. Smith 5575 Surrey Court
Alpharetta, GA 30009

David John Smith, Jr.124 Stewart St
Saint Simons, GA 31522

ALL INTERESTED PERSONS ARE NOTIFIED THAT: All creditors of the estate of the decedent and persons having claims or demands against the estate of the decedent other than those for whom provision for full payment was made in the Order of Summary Administration must file their claims with this court WITHIN THE TIME PERIODS SET FORTH IN SECTION 733.702 OF THE FLORIDA PROBATE CODE. ALL CLAIMS AND DEMANDS NOT SO FILED WILL BE FOREVER BARRED. NOTWITHSTANDING ANY OTHER APPLICABLE TIME PERIOD, ANY CLAIM FILED TWO (2) YEARS OR MORE AFTER THE DECEDENT'S DATE OF DEATH IS BARRED. The date of first publication of this Notice is June 23, 2014

Attorney for Person Giving Notice
John D. Weatherford
Attorney for Jamie E. Smith
Florida Bar Number: 314005
910 South Bay Street
Eustis, FL 32726
Telephone: (352) 357-5040
Fax: (352) 357-9934
Email:
weathfordeservice@comcast.net
Person Giving Notice:
Jamie E. Smith
5575 Surrey Court
Alpharetta, Georgia 30009

Ad No: 10015741
June 23, 2014 & June 30, 2014


# A Great Way To Start Your Day!

Local
News
Weather
Sports
Events

## Home Delivery (352) 787-0600
www.dailycommercial.com


0001
## LEGALS

IN THE CIRCUIT COURT OF THE 5th JUDICIAL CIRCUIT, IN AND FOR LAKE COUNTY, FLORIDA GENERAL JURISDICTION DIVISION

CASE NO 2012 CA 002183

WELLS FARGO BANK, N.A. AS TRUSTEE FOR THE CERTIFICATEHOLDERS OF THE SECURITIZED ASSET-BACKED RECEIVABLES LLC TRUST 2005-HE1, MORTGAGE PASS-THROUGH CERTIFICATES, SERIES 2005-HE1
PLAINTIFF,

vs.

THEODORE W. ADDISON; MICHELLE ADDISON A/K/A MICHELLE L. ADDISON; ANY AND ALL UNKNOWN PARTIES CLAIMING BY, THROUGH, UNDER AND AGAINST THE HEREIN NAMED INDIVIDUAL DEFENDANTS WHO ARE NOT KNOWN TO BE DEAD OR ALIVE, WHETHER SAID UNKNOWN PARTIES MAY CLAIM AN INTEREST AS SPOUSES, HEIRS, DEVISEES, GRANTEES OR OTHER CLAIMANTS; MORTGAGE ELECTRONIC REGISTRATION SYSTEMS, INC. AS NOMINEE FOR ADVISORS MORTGAGE GROUP, LLC; UNKNOWN TENANT(s) IN POSSESSION,
DEFENDANT(S).

NOTICE OF FORECLOSURE SALE

NOTICE IS HEREBY GIVEN pursuant to a Consent Final Judgment of Foreclosure dated September 9, 2013 and entered in Case No. 2012-CA-002183, of the Circuit Court of the 5th Judicial Circuit in and for LAKE County, Florida. WELLS FARGO BANK, N.A. AS TRUSTEE FOR THE CERTIFICATEHOLDERS OF THE SECURITIZED ASSET-BACKED RECEIVABLES LLC TRUST 2005-HE1, MORTGAGE PASS-THROUGH CERTIFICATES, SERIES 2005-HE1 is Plaintiff and THEODORE W. ADDISON; MICHELLE ADDISON A/K/A MICHELLE L. ADDISON; ANY AND ALL UNKNOWN PARTIES CLAIMING BY, THROUGH, UNDER AND AGAINST THE HEREIN NAMED INDIVIDUAL DEFENDANTS WHO ARE NOT KNOWN TO BE DEAD OR ALIVE, WHETHER SAID UNKNOWN PARTIES MAY CLAIM AN INTEREST AS SPOUSES, HEIRS, DEVISEES, GRANTEES OR OTHER CLAIMANTS; MORTGAGE ELECTRONIC REGISTRATION SYSTEMS, INC. AS NOMINEE FOR ADVISORS MORTGAGE GROUP, LLC; UNKNOWN TENANT(s) IN POSSESSION, are defendants. I will sell to the highest and best bidder for cash at the FIRST FLOOR LOBBY NEAR THE INFORMATION DESK IN THE LAKE COUNTY COURTHOUSE, 550 WEST MAIN STREET, FL 32778, at 11:00 a.m. on the day of JUL 16, 2014 the following described property as set forth in said Final Judgment, to wit:

DATED THIS 10 day of June, 2014,
NEIL KELLY
As Clerk of said Court
By /S/D. NEAL
As Deputy Clerk

If you are a person with a disability who needs any accommodation in order to participate in a proceeding, you are entitled, at no cost to you, to the provision of certain assistance. Please contact the ADA Coordinator for the Courts at least 7 before your scheduled court appearance, or immediately upon receiving your notification if the time before the scheduled appearance is less than 7 days; if you are hearing or voice impaired, call 1-800-955-8771.

Ad No: 10015504
June 16, 2014 & June 23, 2014

IN THE CIRCUIT COURT OF THE 5TH JUDICIAL CIRCUIT, IN AND FOR LAKE COUNTY, FLORIDA

CASE NO. 2012 CA 000703

BANK OF AMERICA, N.A., SUCCESSOR BY MERGER TO BAC HOME LOANS SERVICING LP,
PLAINTIFF,
vs.
ANDUJAR, IRAIDA, et. al,
DEFENDANT(S).

NOTICE OF FORECLOSURE SALE

NOTICE IS HEREBY GIVEN pursuant to an Order or Final Judgment of Foreclosure entered in Case No. 2012 CA 000703 of the Circuit Court of the 5th Judicial Circuit in and for LAKE County, Florida wherein, BANK OF AMERICA, N.A., SUCCESSOR BY MERGER TO BAC HOME LOANS SERVICING LP, Plaintiff, and ANDUJAR, IRAIDA, et. al, are Defendants, I will sell to the highest bidder for cash at, in the first floor lobby in the Lake County, Courthouse 550 West Main St. Tavares, FL 32778, at the hour of 11:00 a.m. on the 2 day of September 2014, the following described property;

LOT 153, SUMMERBROOKE PHASE 1, ACCORDING TO THE PLAT THEREOF AS RECORDED IN PLAT BOOK 58, PAGES 1 THROUGH 10, OF THE PUBLIC RECORDS OF LAKE COUNTY, FLORIDA.

Property Address: 2213 Pico Lane, Mount Dora, FL 32757

Any person claiming an interest in the surplus of the sale, if any, other than the property owner, as of the date of the Lis Pendens, must file a claim within sixty (60) days after the sale.

DATED this 28 day of April 2014
NEIL KELLY
Clerk of the Court
/s/A. THIGPEN
Deputy Clerk of the Court

Plaintiffs Attorney
GREENSPOON MARDER, P.A.
100 WEST CYPRESS CREEK ROAD
TRADE CENTER SOUTH, SUITE 700
FORT LAUDERDALE, FL 33309
954-491-1120

If you are a person with a disability who needs any accommodation in order to participate in a proceeding, you are entitled, at no cost to you, to the provision of certain assistance. Please contact the ADA Coordinator for the Courts at least 7 before your scheduled court appearance, or immediately upon receiving your notification if the time before the scheduled appearance is less than 7 days; if you are hearing or voice impaired, call 711.Please contact: Nicole Berg, Phone # (352)253-1604

Ad No: 10015671
June 23, 2014 & June 30, 2014

IN THE CIRCUIT COURT OF THE 5TH JUDICIAL CIRCUIT, IN AND FOR LAKE COUNTY, FLORIDA GENERAL JURISDICTION DIVISION

CASE NO; 2013 CA 000471

U.S. BANK NATIONAL ASSOCIATION, AS TRUSTEE FOR THE HOLDERS OF TERWIN MORTGAGE TRUST, ASSET-BACKED CERTIFICATE TES, SERIES TMTS 20,
Plaintiff,

vs.

ROBERT E. PILLOW A/K/A ROBERT PILLOW JR A/K/A ROBERT E. PILLOW JR A/K/A ROBERT PILLOW A/K/A ROBERT EMERY PILLOW; BLANCA M. SORIA A/K/A BLANCA MARIA SORIA A/K/A BLANCA SORIA; NJ LENDERS CORP; REAGAN'S RUN HOMEOWNERS ASSOCIATION, INC.; UNITED STATES OF AMERICA; CAPITAL ONE BANK (USA), NATIONAL ASSOCIATION F/K/A CAPITAL ONE BANK; CENTRAL FLORIDA EDUCATOR'S FEDERAL CREDIT UNION;
Defendant(s)

0001 LEGALS

NOTICE OF ACTION
CONSTRUCTIVE SERVICE

TO: ROBERT E. PILLOW A/K/A ROBERT PILLOW, JR., A/K/A ROBERT E. PILLOW, JR. A/K/A ROBERT PILLOW A/K/A ROBERT EMERY PILLOW JR., A/K/A ROBERT EMERY PILLOW

whose residence is unknown if he be living; and if he be dead, the unknown defendants who may be spouses, heirs, devisees, grantees, assignees, lienors, creditors, trustees, and all parties claiming an interest by through, under or against the Defendants, who are not known to be dead or alive, and all parties having or claiming to have any right, title or interest in the property described in the mortgage being foreclosed herein.

YOU ARE HEREBY NOTIFIED that an action to foreclose a mortgage on the following property:

LOT 38, REAGAN'S RUN, ACCORDING TO THE PLAT THEREOF, RECORDED IN PLAT BOOK 37, PAGE 88, OF THE PUBLIC RECORDS OF LAKE COUNTY, FLORIDA.

A/K/A 10612 Reagans Run Dr. Clermont, FL 34711-0000

has been filed against you and you are required to serve a copy of your written defenses, if any, to it on FRENKEL LAMBERT WEISS WEISMAN & GORDON, LLP, Esq. Plaintiff's attorney, whose address is One East Broward Blvd., Suite 1111, Ft. Lauderdale, Fl 33301 on or before (no later than 30 days from the date of the first publication of this notice of action) and file the original with the clerk of this court either before service on Plaintiff's attorney or immediately thereafter, otherwise a default will be entered against you for the relief demanded in the complaint or petition filed herein.

WITNESS my hand and the seal of this Court at LAKE County, Florida, this 16 day of June, 2014.
NEIL KELLY
CLERK OF THE CIRCUIT COURT
BY; /S/TRISH ROBERTS
DEPUTY CLERK

FRENKEL LAMBERT WEISS WEISMAN & GORDON, LLP
One East Broward Blvd., Suite 1111
Ft. Lauderdale, FL 33301
Tel 954)522-3233
Fax (954) 200-7770

IN ACCORDANCE WITH THE AMERICANS WITH DISABILITIES ACT, If you are a person with a disability who needs any accommodation in order to participate in a proceeding, you are entitled, at no cost to you, the provision of certain assistance. Please contact the ADA Coordinator for the Courts below at least 7 days before your scheduled court appearance, or immediately upon receiving your notification if the time before the scheduled appearance is less than 7 days; if you are hearing or voice impaired, call 711. - Lake County, Contact; Nicole Berg, Phone Number (352) 253-1604.

Ad No: 10015721
June 23, 2014 & June 30, 2014

---

IN THE CIRCUIT COURT OF THE 5TH JUDICIAL CIRCUIT, IN AND FOR LAKE COUNTY, FLORIDA, CIVIL DIVISION

CASE NO. 12 CA 000702

BANK OF AMERICA, N.A.,
Plaintiff,

vs.

CORBETT, CAROL, et. al.,
Defendants

RE-NOTICE OF FORECLOSURE SALE

NOTICE IS HEREBY GIVEN pursuant to an Order or Final Judgment entered in Case No.12 CA 000702 of the Circuit Court of the 5th Judicial Circuit in and for LAKE County, Florida wherein, BANK OF AMERICA, N.A., is Plaintiff, and, CORBETT, CAROL, et. al, are Defendants, the Clerk of Court will sell to the highest bidder for cash at, IN THE FIRST FLOOR LOBBY OF THE LAKE COUNTY COURTHOUSE NEAR THE INFORMATION DESK at 550 WEST MAIN STREET, TAVARES, IN LAKE COUNTY, FLORIDA 32778 at, the hour of 11:00 am. on the 22nd day of July, 2014, the following described property:

LOTS 7 AND 8 THE EAST 27 FEET OF LOT 9, BLOCK 5, LYNNHURST, ACCORDING TO THE PLAT THEREOF RECORDED IN PLAT BOOK B, PAGE 50, PUBLIC RECORDS OF LAKE COUNTY, FLORIDA

Any person claiming an interest in the surplus from the sale, if any, other than the property owner as of the date of the lis pendens must file a claim within 60 days after the sale.

DATED this 16th day of June, 2014.
NEIL KELLY
CLERK Circuit Court
By: /s/H. SIED
Deputy Clerk

GREENSPOON MARDER, P.A.
100 W. CYPRESS CREEK ROAD
SUITE 700 FT. LAUDERDALE, FL 33309

IMPORTANT
If you are a person with a disability who needs any accommodation in order to participate in this proceeding, you are entitled, at no cost to you, to the provision of certain assistance. Please contact the Clerk of Court's disability coordinator at 550 WEST MAIN STREET, POST OFFICE BOX 7800, TAVARES, FL 32778, 352-742-1604, at least 7 days before your scheduled court appearance, or immediately upon receiving this notification if the time before the scheduled appearance is less than 7 days; if you are hearing or voice impaired, call 711.

Ad No: 10015723
June 23, 2014 & June 30, 2014

---

IN THE CIRCUIT COURT OF THE 5TH JUDICIAL CIRCUIT, IN AND FOR LAKE COUNTY, FLORIDA
CIVIL DIVISION

CASE NO.: 2010 CA 004288

THE BANK OF NEW YORK MELLON FKA THE BANK OF NEW YORK, AS TRUSTEE FOR THE CERTIFICATE HOLDERS CWALT, INC., ALTERNATIVE LOAN TRUST 2006-OC10, MORTGAGE PASS-THROUGH CERTIFICATES, SERIES 2006-OC10.
Plaintiff,

vs.

ORAL GRAY; RASCHELL WILLIAMS; MISTY OAKS PARK HOMEOWNERS' ASSOCIATION, INC; MORTGAGE ELECTRONIC REGISTRATION SYSTEMS INCORPORATED AS NOMINEE FOR DECISION ONE MORTGAGE COMPANY LLC; FRANK FILIPPHISL; UNKNOWN TENANT(S); IN POSSESSION OF THE SUBJECT PROPERTY,
Defendants.

RE-NOTICE OF FORECLOSURE SALE

NOTICE IS HEREBY GIVEN pursuant to an Order Resetting Foreclosure Sale dated the 13th day of June 2014, and entered in Case No. 2010 CA 004288, of the Circuit Court of the 5TH Judicial Circuit in and for Lake County, Florida, wherein THE BANK OF NEW YORK MELLON FKA THE BANK OF NEW YORK, AS TRUSTEE FOR THE CERTIFICATE HOLDERS CWALT, INC., ALTERNATIVE LOAN TRUST 2006-OC10, MORTGAGE PASS-THROUGH CERTIFICATES, SERIES 2006-OC10, is the Plaintiff and ORAL GRAY RASCHELL WILLIAMS MISTY OAKS PARK HOMEOWNERS' ASSOCIATION, INC. MORTGAGE ELECTRONIC REGISTRATION SYSTEMS INCORPORATED AS A NOMINEE FOR DECISION ONE MORTGAGE COMPANY LLC, and FRANK FILIPPHISL IN POSSESSION OF THE SUBJECT PROPERTY are defendants.The Clerk of this Court will sell to the highest and best bidder for cash at THE LOBBY ON THE FIRST FLOOR OF THE COURTHOUSE AT 550 W. MAIN STREET, in Tavares, FL 32778 11:00 a.m. on the 22nd day of July, 2014 the following described property as set forth in said Final Judgment, to wit:

LOT 73, MISTY OAKS, ACCORDING TO THE PLAT THEREOF AS RECORDED IN PLAT BOOK 56, PAGE(S) 93 AND 94, PUBLIC RECORDS OF LAKE COUNTY, FLORIDA.

ANY PERSON CLAIMING AN INTEREST IN THE SURPLUS FROM THE SALE, IF ANY, OTHER THAN THE PROPERTY OWNER AS OF THE DATE OF THE LIS PENDENS MUST FILE A CLAIM WITHIN 60 DAYS AFTER THE SALE

If you are a person with a disability who needs any accommodation in order to participate in this proceeding, you are entitled, at no cost to you, to the provision of certain assistance. Please contact the ADA Coordinator at the Office of the Trial Court Administrator, 550 West Main Street, Post Office Box 7800, Tavares, Florida, 32778, Telephone: (352) 253-1604, within two (2) working days of your receipt of this Notice. If you are hearing or voice impaired, call 1-800-955-8771.

Dated this 16th day of June, 2014
Neil Kelly
Clerk Of The Circuit Court
By: /s/ H. SIED
Deputy Clerk

Choice Legal Group, P.A.
1800 NW 49th Street, Suite 120
Fort Lauderdale, Florida 33309
Telephone: (954) 453-0365
Facsimile: (954) 771-6052
Toll Free: 1-800-441-2438

Ad No: 10015724
June 23, 2014 & June 30, 2014

---

IN THE CIRCUIT COURT OF THE 5TH JUDICIAL CIRCUIT, IN AND FOR LAKE COUNTY, FLORIDA GENERAL JURISDICTION DIVISION

CASE NO 2012 CA 003513

BANK OF AMERICA, N.A.
Plaintiff,

vs.

Peter H. Stark a/k/a Peter H. Stark, Sr.; Dorothy B. Stark; Bent Tree Homeowners' Association, Inc.; Unknown Tenant #1; Unknown Tenant #2,
Defendants.

NOTICE OF FORECLOSURE SALE

NOTICE IS HEREBY GIVEN pursuant to a Summary Final Judgment of Foreclosure dated June 11, 2014 entered in Case No. 2012 CA 003513 of the Circuit Court of the Fifth Judicial Circuit in and for LAKE County, Florida, wherein BANK OF AMERICA, N.A. is Plaintiff, and Peter H. Stark a/k/a Peter H. Stark, Sr.; Dorothy B. Stark; Bent Tree Homeowners' Association, Inc.; Unknown Tenant #1; Unknown Tenant #2, are Defendants, that I will sell to the highest and best bidder for cash at, the first floor of the courthouse, near the information desk, 550 West Main Street, Tavares, FL 32778, beginning at 11:00 AM, on AUG 14 2014 the following described property as set forth in said Final Judgment, to wit:

ALL THAT CERTAIN PARCEL OF LAND SITUATE IN THE CITY OF CLERMONT, COUNTY OF LAKE AND STATE OF FLORIDA, BEING KNOWN AND DESIGNATED AS LOT 33, BENT TREE PHASE 1, ACCORDING TO THE PLAT THEREOF, RECORDED IN PLAT BOOK 51, PAGES 6 AND 7, OF THE PUBLIC RECORDS OF LAKE COUNTY, FLORIDA.

Any person claiming an interest in the surplus from the sale, if any, other than the property owners as of the date of the lis pendens must file a claim within 60 days after the sale.

Dated this 13 day ofJune, 2014
NEIL KELLY
As Clerk of the Court
By: /s/D. NEAL
As Deputy Clerk

If you are a person with a disability who needs any accommodation in order to participate in this proceeding, you are entitled, at no cost to you, to the provision of certain assistance. Please contact Nicole Berg, the ADA Coordinator at the Office of the Trial Court Administrator, Lake County courthouse, P.O. Box 7800/550 W. Main Street, Tavares, Florida 32778, Telephone (352) 253-1604, at least 7 days before your scheduled court appearance, or immediately upon receiving notification if the time before the scheduled appearance is less than 7 days; if you are hearing or voice impaired, call 711.

Attorney for Plaintiff
Brock & Scott PLLC
1501 NW 49th St, Suite 200
Fort Lauderdale, FL 33309

Ad No: 10015727
June 23, 2014 & June 30, 2014

---

IN THE CIRCUIT COURT OF THE FIFTH JUDICIAL CIRCUIT IN AND FOR LAKE COUNTY, FLORIDA

CASE NO.: 2013-CA-2140

CENTENNIAL BANK, an Arkansas banking corporation authorized to transact business in the State of Florida, successor in interest to the Federal Deposit Insurance Corporation as Receiver for Old Southern Bank,
Plaintiff,
vs.
R&C JOINT VENTURES, INC., a Florida corporation d/b/a The Wakeboard Camp; and RONALD J. SICHEL, an individual,
Defendants,

NOTICE OF SALE
PURSUANT TO CHAPTER 45

NOTICE IS HEREBY GIVEN pursuant to the Summary Final Judgment of Foreclosure entered on June 5, 2014, in Case No. 2013-CA-2140, in the Circuit Court of the Fifth Judicial Circuit in and for Lake County, Florida, that I will sell to the highest and best bidder for cash at the Lake County Courthouse, Court in the first floor lobby near the information desk of the Lake County Courthouse, 550 West Main St., Tavares, Florida, on August 12, 2014, at the hour of 11:00 a.m., the property described as follows:

SUBJECT PROPERTY

Lot 11 and the East 1/2 of Lot 13, Block 93, of The City of Clermont, according to the Plat there as recorded in Plat Book 8, Pages 17 through 23, inclusive of the Public Records of Lake County, Florida.

TOGETHER WITH:
All tangible personal property, intangible personal property and fixtures described in the subject Loan Documents including, but not limited to that certain Real Estate Mortgage and Security Agreement, which instrument was recorded in Official Records Book 3507, Page 1530, Public Records of Lake County, Florida, that certain Security Agreement dated on or about September 6, 2007; that certain UCC Financing Statement, which instrument was filed with the Florida Secured Transaction Registry under File Number 200706701265, which has been amended pursuant to that certain UCC Financing Statement Amendment filed with the Florida Secured Transaction Registry under File Number 201207328446 and that certain UCC Financing Statement Amendment which is being filed with the Florida Secured Transaction Registry; that certain Mortgage Modification Agreement, which instrument was recorded in Official Records Book 3768, Page 540, Public Records of Lake County, Florida; that certain Assignment of Leases, Rentals, and Profits, which instrument was recorded in Official Records Book 3768, Page 547, Public Records of Lake County, Florida; the certain Assignment of Security Instruments and Other Loan Documents recorded in Official Records Book 3904, Page 1682, Public Records of Lake County, Florida; that certain Modification of Mortgage, which instrument was recorded in Official Records Book 3924, Page 1083, Public Records of Lake County, Florida;

TOGETHER WITH:
That certain boat vessel described as a Malibu vRide which was manufactured in 2007 with Identification No. MB2A6914F707 and Engine Serial No. 140834; that certain boat vessel described as a Malibu vRide which was manufactured in 2007 with Identification No. MB2A4891A707 and Engine Serial No. 135288; that certain boating trailer described as a 2007 Boat Mate, Series No. 2120004, Serial No. 5A7BB21237T004394; and, that certain boating trailer described as a 2007 Boat Mate, Series No. 2120004, Serial No. 5A7BB21267T002400.

Any person claiming an interest in the surplus from the sale, if any, other than the property owner as of the date of the Lis Pendens must file a claim within 60 days after the sale.

Dated at Tavares, Lake County, Florida, this 9 day of June, 2014.
NEIL KELLY
Clerk of the Circuit Court
/S/A. THIGPEN

If you are a person with a disability who needs any accommodation in order to participate in this proceeding, you are entitled, at no cost to you, to the provision of certain assistance. Please contact the ADA Coordinator at the Office of the Trial Court Administrator, Lake County Courthouse, P.O. Box 7800/550 W. Main Street, Tavares, Florida 32778, Telephone (352) 253-1604, at least 7 days before your scheduled court appearance, or immediately upon receiving this notification if the time before the scheduled appearance is less than 7 days; if you are hearing or voice impaired, call 711.

Ad No: 10015384
June 16, 2014 & June 23, 2014

---

IN THE CIRCUIT COURT OF THE FIFTH JUDICIAL CIRCUIT OF FLORIDA
IN AND FOR LAKE COUNTY
GENERAL JURISDICTION DIVISION

CASE NO: 2011 CA 3553

SUNTRUST MORTGAGE, INC.,
Plaintiff,

vs.

HELEN RONCO, et. al.,
Defendants.

NOTICE OF ACTION

To the following Defendant(s):
UNKNOWN SPOUSE OF
THOMAS MODIC
1218 SHORECREST CIRCLE
CLERMONT, FL 34711

LAST KNOWN ADDRESS STATE, CURRENT RESIDENCE UNKNOWN
YOU ARE NOTIFIED that an action for Foreclosure of Mortgage covering the following real and personal property described as follows, to-wit:

LOT 9, INDIAN SHORES, ACCORDING TO THE PLAT THEREOF AS RECORDED IN PLAT BOOK 36, PAGES 71 AND 72, OF THE PUBLIC RECORDS OF LAKE COUNTY, FLORIDA,

has been filed against you and you are required to file a copy of your written defenses, if any, to it on Travis J. Halstead, McCalla Raymer, LLC, 225 E. Robinson St. Suite 660, Orlando, FL 32801 and file the original with the Clerk of the above-styled Court on or before a date which is within (30) days from the first publication, otherwise a Judgment may be entered against you for the relief demand in the complaint.

WITNESS my hand and seal of said Court on the 11 day of June 2014.
NEIL KELLY
CLERK OF THE CIRCUIT COURT
As Clerk of the Circuit Court
BY:/s/D. LATOURELLE
Deputy Clerk

Ad No: 10015488
June 16, 2014 & June 23, 2014

---

IN THE CIRCUIT COURT OF THE FIFTH JUDICIAL CIRCUIT
IN AND FOR LAKE COUNTY, FLORIDA
CIVIL ACTION

CASE NO.: 35-2011-CA-001278
DIVISION: 6

BAC HOME LOANS SERVICING, LP FKA COUNTRYWIDE HOME LOANS SERVICING LP,
Plaintiff,

vs.

WILLIAM F. JENKINS , et al,
Defendant(s).

NOTICE OF FORECLOSURE SALE

NOTICE IS HEREBY GIVEN pursuant to a Final Judgment of Mortgage Foreclosure dated June 11, 2014 and entered in Case No. 35-2011-CA-001278 of the Circuit Court of the FIFTH Judicial Circuit in and for LAKE County, Florida wherein NATIONSTAR MORTGAGE LLC (1), is the Plaintiff and WILLIAM F JENKINS; JUDY A JENKINS; are the Defendants, The Clerk of the Court will sell to the highest and best bidder for cash at ON THE FIRST FLOOR OF THE LAKE COUNTY COURTHOUSE, 550 WEST MAIN STREET, TAVARES, FLORIDA 32778 at 11:00AM, on the 14th day of August 2014, the following described property as set forth in said Final Judgment:

LOT 16, COUNTRY CLUB VIEW SUBDIVISION FIRST ADDITION , ACCORDING TO THE PLAT THEREOF AS RECORDED IN PLAT BOOK 14, AT PAGE 37, OF THE PUBLIC RECORDS OF LAKE COUNTY, FLORIDA.

A/K/A 33725 OVERTON DRIVE, LEESBURG, FL 34788

Any person claiming an interest in the surplus from the sale, if any, other than the property owner as of the date of the Lis Pendens must file a claim within sixty (60) days after the sale.

WITNESS MY HAND and the seal of this Court on

See Americans with Disabilities Act
If you are a person with a disability who needs any accommodation in order to participate in a proceeding, you are entitled, at no cost to you, the provision of certain assistance. Please contact the ADA Coordinator for the Courts below at least 7 days before your scheduled court appearance, or immediately upon receiving your notification if the time before the scheduled appearance is less than 7 days; if you are hearing or voice impaired, call 711. Please contact: Nicole Berg, Phone # (352) 253-1604

Ronald R Wolfe & Associates, P.L.
P.O. Box 25018
Tampa, Florida 33622-5018

(1)*Plaintiff name has changed pursuant to order previously entered.*

Ad No: 10015551
June 23, 2014 & June 30, 2014

---

IN THE CIRCUIT COURT OF THE FIFTH JUDICIAL CIRCUIT
IN AND FOR LAKE COUNTY,
FLORIDA
CIVIL ACTION

CASE NO.: 35-2013-CA-001744
DIVISION: 10

WELLS FARGO BANK, NA,
Plaintiff,

vs.

ALLEN A. BUCHANAN, II A/K/A ALLEN BUCHANAN , et al,
Defendant(s).

NOTICE OF FORECLOSURE SALE

NOTICE IS HEREBY GIVEN pursuant to a Final Judgment of Mortgage Foreclosure dated March 26, 2014 and entered in Case No. 35 2013 CA 001744 of the Circuit Court of the FIFTH Judicial Circuit in and for LAKE County, Florida wherein WELLS FARGO BANK, NA is the Plaintiff and ALLEN A. BUCHANAN, II A/K/A ALLEN BUCHANAN; JOANNA BUCHANAN A/K/A JOANNA L. BUCHANAN; are the Defendants, The Clerk of the Court will sell to the highest and best bidder for cash at ON THE FIRST FLOOR OF THE LAKE COUNTY COURTHOUSE, 550 WEST MAIN STREET, TAVARES, FLORIDA 32778 at 11:00AM, on the 28 day of August, 2014, the following described property as set forth in said Final Judgment:

LOTS 15, 16 AND 17, BLOCK 8, LAKE FRANKLIN PARK, ACCORDING TO THE PLAT THEREOF AS RECORDED IN PLAT BOOK 6, PAGE 51, PUBLIC RECORDS OF LAKE COUNTY, FLORIDA, LESS AND EXCEPT THE SOUTH 20 FEET OF LOT 17.

A/K/A 185 STANLEY BELL DRIVE, MOUNT DORA, FL 32757-5915

Any person claiming an interest in the surplus from the sale, if any, other than the property owner as of the date of the Lis Pendens must file a claim within sixty (60) days after the sale.

WITNESS MY HAND and the seal of this Court on March 26, 2014,
Neil Kelly
Clerk of the Circuit Court
By: /S/D. MATTSON
Deputy Clerk

Ronald R Wolfe & Associates, P.L.
P.O. Box 25018
Tampa, Florida 33622-5018

See Americans with Disabilities Act
If you are a person with a disability who needs any accommodation in order to participate in a proceeding, you are entitled, at no cost to you, the provision of certain assistance. Please contact the ADA Coordinator for the Courts below at least 7 days before your scheduled court appearance, or immediately upon receiving your notification if the time before the scheduled appearance is less than 7 days; if you are hearing or voice impaired, call 711. Please contact: Nicole Berg, Phone # (352) 253-1604

Ad No: 10015552
June 23, 2014 & June 30, 2014

---

IN THE CIRCUIT COURT OF THE FIFTH JUDICIAL CIRCUIT,
IN AND FOR LAKE COUNTY, FLORIDA

Case No.: 2014-DR-00948
Division:

IN THE MATTER OF THE ADOPTION OF
P.M.L.P.
Adoptee.

NOTICE OF ACTION FOR ADOPTION

TO: WALTER OMAR SANTOS ARIAS
Address: Unknown
YOU ARE HEREBY NOTIFIED that a Petition for Adoption has been filed and commenced in this court and you are required to serve a copy of your written defenses, if any, to it on Edda Serrano-Blasini, Esq., Attorney for Petitioner, whose address is 604 N. Sinclair Ave., Tavares, FL, 32778, and file the original with the clerk of THE FIFTH CIRCUIT JUDICIAL COURT AT 550 W. MAIN ST., Tavares, FL 32778, on or before 07-22-14, 2014, before service on Petitioner or immediately thereafter. If you fail to do so, a default will be entered against you for the relief demanded in the petition for adoption.

The minor child to be adopted in the Step-parent adoption is P.M.L.P., DOB: 07/28/1998.

Copies of all court documents in this case, including orders, are available at the Clerk of the Circuit Court's office. You may review these documents upon request.

You must keep the Clerk of the Circuit Court's office notified of your current address. (You may file Notice of Current Address, Florida Supreme Court Approved Family Law Form 12.915.) Future papers in this lawsuit will be mailed to the address on record at the clerk's office.

WARNING: Rule 12.285, .Florida Family Law Rules of Procedure, requires certain automatic disclosure of documents and information. Failure to comply can result in sanctions, including dismissal or striking of pleadings.

Dated: 06-17-14
NEIL KELLY
LAKE COUNTY CLERK OF CIRCUIT COURT, DOMESTIC RELATIONS DIVISION 550 W. Main Street,
P.O. Box 7800, Tavares, FL 32778-7800
Clerk of the Circuit Court
By: D. RUDOLPH
Deputy Clerk

Ad No: 10015571
June 27, 2014 & July 04, 2014 & July 11, 2014 & July 18, 2014

---

IN THE CIRCUIT COURT OF THE FIFTH JUDICIAL CIRCUIT IN AND FOR LAKE COUNTY, FLORIDA

CASE NO. 2012 CA 003691

MISTY OAKS HOMEOWNERS ASSOCIATION, INC., a Florida not-for-profit corporation,
Plaintiff

v.

HEATHER M. LIVINGSTON,
Defendants,

NOTICE OF FORECLOSURE SALE

NOTICE is hereby given pursuant to the Final Judgment of Foreclosure, dated September 24, 2013, and the Order to Reschedule Foreclosure Sale, dated June 10, 2014, and entered in Case Number 2012CA003691, of the Circuit Court in and for Lake County, Florida, wherein MISTY OAKS HOMEOWNERS ASSOCIATION, INC. is the Plaintiff, and HEATHER M. LIVINGSTON and WILLIAM B. LIVINGSTON are the Defendants, I will sell to the highest and best bidder for cash at the Lake County Judicial Center, 550 West Main Street, Tavares, Florida, 32778 on JUL 30, 2014 at 11:00 a.m. the following described property as set forth in said Order, to-wit:

Lot 87, MISTY OAKS, according to the Plat thereof, as recorded in Plat Book 56, Pages 93 and 94, inclusive, of the Public Records of Lake County, Florida.

If you are a person with a disability who needs an accommodation in order to access court facilities or participate in a court proceeding, you are entitled, at no cost to you, to the provision of certain assistance. To request such an accommodation, please contact Court Administration in advance of the date the service is needed: Court Administration, 550 West Main Street, Tavares, FL 32778 (352) 742-4148. Hearing or voice impaired, please call 1(800)955-8770.

DATED this 12 day of June, 2014.
NEIL KELLY
Clerk of the Court
/S/D. NEAL
Deputy Clerk

The Association Law Firm, PLLC
Stacey N. Jiunto, PLLC
135 W. Central Blvd. Suite 1150
Orlando, Florida 32801
efile@associationfirm.com

Ad No: 10015648
June 21, 2014 & June 28, 2014

---

IN THE CIRCUIT COURT OF THE FIFTH JUDICIAL CIRCUIT IN AND FOR LAKE COUNTY, FLORIDA

CASE NO. 2011 CA 002908

US BANK NATIONAL ASSOCIATION, AS TRUSTEE FOR BNC MORTGAGE LOAN TRUST 2006-1, MORTGAGE PASS-THROUGH CERTIFICATES, SERIES 2006-1
Plaintiff,

vs.

PASCUAL A. MACHADO; MARIA A. MACHADO; UNKNOWN TENANT 1; UNKNOWN TENANT 2; AND ALL UNKNOWN PARTIES CLAIMING BY, THROUGH, UNDER, OR AGAINST THE ABOVE NAMED DEFENDANT(s), WHO (IS/ARE) NOT KNOWN TO BE DEAD OR ALIVE, WHETHER SAID UNKNOWN PARTIES CLAIM AS HEIRS, DEVISEES, GRANTEES, ASSIGNEES, LIENORS, CREDITORS, TRUSTEES, SPOUSES, OR OTHER CLAIMANTS; WESTGATE HOMEOWNERS ASSOCIATION OF LAKE COUNTY, INC.
Defendants,

NOTICE OF SALE

Notice is hereby given that, pursuant to the Final Judgment of Foreclosure entered on April 14, 2014 in this cause, in the Circuit Court of Lake County, Florida the clerk shall sell the property situated in Lake County, Florida, described as:

LOT 22, WESTGAGE, A SUBDIVISION IN THE CITY OF EUSTIS, FLORIDA, ACCORDING TO THE PLAT THEREOF, AS RECORDED IN PLAT BOOK 29, PAGE 63, PUBLIC RECORDS OF LAKE COUNTY, FLORIDA

at public sale, to the highest and best bidder, for cash, inside the front door, of the Lake County Courthouse, 550 W. Main Street, First Floor, Tavares, FL 32778 on September 2, 2014 beginning at 11:00 a.m.

If you are a person claiming a right to funds remaining after the sale, you must file a claim with the clerk no later that 60 days after the sale. If you fail to file a claim, you will not be entitled to any remaining funds.

Dated this 15 day of April, 2014.

NEILKELLY
Clerk of the Circuit Court
By: /s/A. THIGPEN
Deputy Clerk

Plaintiff's Attorney
DOUGLAS C. ZAHM, P.A.
12425 28TH STREET NORTH,
SUITE 200
ST. PETERSBURG, FL 33716
EFILING@DCZAHM.COM
FAX NO. (727) 539-1094

If you are a person with a disability who needs an accommodation in order to participate in a proceeding, you are entitled, at no cost to you, the provision of certain assistance. Please contact the ADA Coordinator at the Office of the Trial Court Administrator, Lake County Courthouse; Post Office Box 7800/550 W. Main Street, Tavares, Florida 32778, Telephone: (352) 253-1604, at least seven (7) days before your scheduled court appearance, or immediately upon receiving this notification if the time before the scheduled appearance is less than seven (7) days. If you are hearing or voice impaired, call 771.

Ad No: 10015668
June 23, 2014 & June 30, 2014

---

IN THE CIRCUIT COURT OF THE FIFTH JUDICIAL CIRCUIT, IN AND FOR LAKE COUNTY, FL

PROBATE DIVISION
CASE NO. 2013 CP 000304
IN RE: THE ESTATE OF
BETTY SUE MCNIEL,
Deceased,

NOTICE TO CREDITORS

The administration of the estate of BETTY SUE MCNIEL deceased, File Number 2013-CP-000304 is pending in the Circuit Court for Lake County,Florida, Probate Division, the address of which is 550 W. Main Street, Tavares, Florida 32778. The name and address of the personal representative and the personal representative's attorney are set forth below.

All interested persons are required to file with this court,

WITHIN THREE MONTHS OF THE FIRST PUBLICATION OF THIS NOTICE:
(1) all claims against the estate and (2) any objections by an interested person on whom this notice was served that challenges the validity of the will, the qualifications of the personal representative, venue or jurisdiction of the court.

ALL CLAIMS AND OBJECTIONS NOT SO FILED WILL BE FOREVER BARRED.

Publication of this Notice has begun on June 23, 2014.

Personal Representative:
Theo M. McNiel
Attorney for Personal Representative:
R. Gregory Colvin, LLC
Florida Bar No. 0633704
P.O. Box 3106
Orlando, Florida 32802
Telephone (407)426-7808
Facsimile (407)426-7043
PrimaryEmail
rgcolvinlaw@hotmail.com
Secondary Email
rgcolvin@hotmail.com

Ad No: 10015707
June 23, 2014 & June 30, 2014

---

IN THE CIRCUIT COURT OF THE FIFTH JUDICIAL CIRCUIT OF THE STATE OF FLORIDA, IN AND FOR LAKE COUNTY
CIVIL DIVISION

CASE No. 2013 CA 003300

REGIONS BANK D/B/A REGIONS MORTGAGE,
Plaintiff

vs.

LEE STEPHEN DRAYCOTT, WENDY JANE DRAYCOTT, and FRANK AYERS, if living, and all unknown parties claiming by, through, under or against the above named Defendants who are not known to be dead or alive, whether said unknown parties may claim an interest as spouses, heirs, devisees, grantees, assignees, lienors, creditors, trustees or other claimants, claiming by, through, under or against the said LEE STEPHEN DRAYCOTT; WENDY JANE DRAYCOTT; or FRANK AYERS; SILVER CREEK OF LAKE COUNTY HOA, INC., A FLORIDA NON-PROFIT CORPORATION; UNKNOWN TENANT #1; AND UNKNOWN TENANT#2;
Defendants

NOTICE OF ACTION -
MORTGAGE FORECLOSURE

TO: LEE STEPHEN DRAYCOTT and WENDY JANE DRAYCOTT, if living, and all unknown parties claiming by, through, under or against the above named Defendants who are not known to be dead or alive, whether said unknown parties may claim an interest as spouses, heirs, devisees, grantees, assignees, lienors, creditors, trustees or other claimants, claiming by, through, under or against the said LEE STEPHEN DRAYCOTT; or WENDY JANE DRAYCOTT; Whose Residence is Unknown
Whose Last Known Mailing Address is:
1446 Silver Cove Drive, Clermont, Florida 34711, and 14 Lloyd Road, James Par, Prescot, Merseyside L34 6LG, GB.

YOU ARE HEREBY NOTIFIED that an action to foreclose a mortgage on the following property in Lake County, Florida:

LOT 76, OF SILVER CREEK, ACCORDING TO THE PLAT THEREOF, AS RECORDED IN PLAT BOOK 47, AT PAGE(S) 61 THROUGH 63, OF THE PUBLIC RECORDS OF LAKE COUNTY, FLORIDA.

has been filed against you and you are required to serve a copy of your written defenses, if any, to it on ROD B. NEUMAN, Esquire, of Gibbons, Neuman, Bello, Segall, Allen & Halloran, P.A., Plaintiff's attorney, whose address is 3321 Henderson Boulevard, Tampa, Florida 33609, within thirty (30) days of the date of the first publication of this notice, and file the original with the Clerk of this Court either before service on Plaintiff's attorney or immediately thereafter; otherwise a default will be entered against you for the relief demanded in the Complaint.

DATED this 16 day of June, 2014.
NEIL KELLY
CLERK CIRCUIT COURT
BY; /S/D. LATOURELLE
Deputy Clerk

"If you are a person with a disability who needs any accommodation in order to participate in this proceeding, you are entitled, at no cost to you, to the provision of certain assistance. Please contact the ADA Coordinator at the Office of the Trial Court Administrator, Lake County Judicial Center, P.O. Box 7800/550 W. Main Street, Tavares, Florida 32778, Telephone (352) 253-1604, at least 7 days before your scheduled court appearance, or immediately upon receiving this notification if the time before the scheduled appearance is less than 7 days; if you are hearing or voice impaired, call 711."

NOTE: THIS COMMUNICATION, FROM A DEBT COLLECTOR, IS AN ATTEMPT TO COLLECT A DEBT AND ANY INFORMATION OBTAINED WILL BE USED FOR THAT PURPOSE.

Ad No: 10015714
June 21, 2014 & June 28, 2014

---

IN THE CIRCUIT COURT OF THE FIFTH JUDICIAL CIRCUIT IN AND FOR LAKE COUNTY, FLORIDA

CASE NO.: 35 2012 CA 003897

OCWEN LOAN SERVICING, LLC,
Plaintiff,

VS.

BRYAN A. STANAGE A/K/A BRYAN ADAM STANAGE, et. al.,
Defendant(s).

NOTICE OF FORECLOSURE SALE
PURSUANT TO CHAPTER 45

NOTICE IS HEREBY GIVEN that sale will be made pursuant to an Order or Final Summary Judgment. Final Judgment was awarded on 11 day of June, 2014 in Civil Case No. 35-2012-CA-003897 of the Circuit Court of the FIFTH Judicial Circuit in and for LAKE County, Florida, wherein, OCWEN LOAN SERVICING, LLC is the Plaintiff, and BRYAN A. STANAGE A/K/A BRYAN ADAM STANAGE; are Defendants.
The clerk of the court will sell to the highest bidder for cash first floor lobby near the information desk in the Lake County Courthouse, 550 West Main Street, Tavares, FL 32778 at 11:00 a.m. on the day of AUG 14, 2014 the following described real property as set forth in said Final Summary Judgment, to wit:

LOT 8, PARK ACRES, ACCORDING TO THE MAP OR PLAT THEREOF, AS RECORDED IN PLAT BOOK 13, PAGE 7, OF THE PUBLIC RECORDS OF LAKE COUNTY, FLORIDA.

ANY PERSON CLAIMING AN INTEREST IN THE SURPLUS FROM THE SALE, IF ANY, OTHER THAN THE PROPERTY OWNER AS OF THE DATE OF THE LIS PENDENS MUST FILE A CLAIM WITHIN 60 DAYS AFTER THE SALE.

Dated this 13 day of June, 2014..
CLERK OF THE COURT
Neil Kelly
/s/D. NEAL
Deputy Clerk

Aldridge Connors, LLP
Attorney for Plaintiff(s)
1615 South Congress Avenue, Suite 200 Delray Beach, FL 33445
Phone:561.392.6391
Fax: 561.392.6965

IMPORTANT
If you are a person with a disability who needs any accommodation in order to participate in this proceeding,

0001
## LEGALS

you are entitled, at no cost to you, to the provision of certain assistance. Please contact the ADA Coordinator at the Office of the Trial Court Administrator, Lake County Courthouse, P.O Box 7800/550 W. Main Street, Tavares, Florida 32778, Telephone (352) 253-1604, at least 7 days before your scheduled court appearance, or immediately upon receiving this notification if the time before the scheduled appearance is less than 7 days; if you are hearing or voice impaired, call 711.

Ad No: 10015732
June 23, 2014 & June 30, 2014

---

IN THE CIRCUIT COURT OF THE FIFTH JUDICIAL CIRCUIT IN AND FOR LAKE COUNTY, FLORIDA

GENERAL JURISDICTION DIVISION
Case No. 2012 CA 000915

GMAC Mortgage, LLC Successor by Merger to GMAC Mortgage Corporation
Plaintiff,
vs.
Marie Mcintosh a/k/a Marie D. Mcintosh; Unknown Spouse of Marie Mcintosh a/k/a Marie D. Mcintosh; Unknown Tenant #1; Unknown Tenant #2
Defendants.

NOTICE OF ACTION - CONSTRUCTIVE SERVICE

TO:The Unknown Spouse, Heirs, Devisees, Grantees, Assignees, Lienors, Creditors, Trustees and all other Parties Claiming an Interest by, through, under or against Marie McIntosh a/k/a Marie D. McIntosh (Deceased)
Last Known Address: UNKNOWN

YOU ARE HEREBY NOTIFIED that an action to foreclose a mortgage on the following property in Lake County, Florida:
LOT 9 OF BRADFORD MOBILE ESTATES, ACCORDING TO THE PLAT THEREOF AS RECORDED IN PLAT BOOK 23, PAGE(S) 8, OF THE PUBLIC RECORDS OF LAKE COUNTY, FLORIDA. TOGETHER WITH A 1982 CELT MOBILE HOME, ID #KBFLSNA243380 & KBFLSNB243380. has been filed against you and you are required to serve a copy of your written defenses, if any, to it on Adelia Schuina, Esquire, Brock & Scott, PLLC., the Plaintiff's attorney, whose address is 1501 N.W. 49th Street, Suite 200, Ft. Lauderdale, FL. 33309, within 30 days of the first date of publication of this notice and file the original with the Clerk of this Court either before service on the Plaintiff's attorney or immediately thereafter; otherwise a default will be entered against you for the relief demanded in the complaint or petition.

DATED on Jun 11, 2014
Neil Kelly
As Clerk of the Court
By /S/D. LATOURELLE
As Deputy Clerk

Ad No: 10015742
June 23, 2014 & June 30, 2014

---

IN THE CIRCUIT COURT OF THE FIFTH JUDICIAL CIRCUIT IN AND FOR LAKE COUNTY, FLORIDA CIVIL ACTION

CASE NO: 2014 CA 000479

NATIONSTAR MORTGAGE LLC D/B/A CHAMPION MORTGAGE COMPANY,
PLAINTIFF

vs.

ALBERT W. BENNETT; et. al.,
Defendants

NOTICE OF ACTION

TO:
ALBERT W. BENNETT
564 TEA HOUSE LN
MOUNT PLEASANT, SC 29464 7801

ALBERT W. BENNETT
1811 W. SCHWARTZ BLVD.
LADY LAKE, FL 32159

AND TO: ALL persons claiming an interest by, through, under, or against the aforesaid Defendant(s).

YOU ARE HEREBY NOTIFIED that an action to foreclose a mortgage, on the following described property located in Lake County:

LOT 1897, UNIT 8, ORANGE BLOSSOM GARDENS, ACCORDING TO THE PLAT THEREOF RECORDED IN PLAT BOOK 28, PAGES 20 THROUGH 24, PUBLIC RECORDS OF LAKE COUNTY, FLORIDA.

TOGETHER WITH A 1989 FLEE MOBILE HOME, I.D. #FL2FL10897A AND #FL2FL10897B.

has been filed against you, and you are required to serve a copy of your written defenses, if any, to this action, on Greenspoon Marder, P.A. Default Department, Attorneys for Plaintiff, whose address is Trade Centre South, Suite 700, 100 West Cypress Creek Road, Fort Lauderdale, Fl 33309, and file the original with the Clerk within 30 days after the first publication of this notice, in the DAILY COMMERCIAL on or before 2014; otherwise a default and a judgment may be entered against you for the relief demanded in the complaint.

WITNESS MY HAND AND SEAL OF SAID COURT on this 17 day of June, 2014

Neil Kelly
As Clerk of said Court
By:/s/KAREN HALL
As Deputy Clerk

In accordance with the Americans with Disabilities Act, persons with a disability who needs an accommodation in order to participate in a proceeding, you are entitled, at no cost to you, the provision of certain assistance. Please contact the Clerk of the Court's disability Coordinator at the Office of the Trial Court Administrator, Lake County Courthouse; Post Office Box 7800/550 W. Main Street, Tavares, Florida 32778, Telephone: (352) 253-1604, at least seven (7) days before your scheduled court appearance, or immediately upon receiving this notification if the time before the scheduled appearance is less than seven (7) days. If you are hearing or voice impaired, call 771.

Ad No: 10015820
June 23, 2014 & June 30, 2014

---

IN THE CIRCUIT COURT OF THE FIFTH JUDICIAL CIRCUIT, IN AND FOR LAKE COUNTY, FLORIDA

Case No. 2011 CA 003115
Division:

WELLS FARGO BANK, N.A. AS TRUSTEE FOR CARRINGTON MORTGAGE LOAN TRUST, SERIES 2006-NC1 ASSET-BACKED PASS-THROUGH CERTIFICATES
Plaintiff

vs.

ERROL BEADLE A/K/A ERROL O. BEADLE; ET. AL.,
Defendants

NOTICE OF SALE

NOTICE IS GIVEN that, in accordance with the Final Judgment of Foreclosure date March 25, 2014 and entered in Case No. 2011CA003115, of the Circuit Court of the Fifth Judicial Circuit in and for Lake County, Florida Wells Fargo Bank, N.A. as Trustee for Carrington Mortgage Loan Trust, Series 2006-NC1 Asset-Backed Pass-Through Certificates, Plaintiff and ERROL BEADLE A/K/A ERROL O. BEADLE; ET. AL., are the Defendants the Clerk of the Court will sell to the highest and best bidder for cash as Lake Co. Courthouse, 550 W. Main St. Tavares, FL SALE BEGINNING at 11:00 a.m. on this day of JUL 22, 2014 the following described property as set forth in said Final Judgment to wit:

A PART OF TRACT 41 AND 56 OF GROVELAND FARMS SUBDIVISION, IN SECTION 4, TOWNSHIP 23 SOUTH, RANGE 25 EAST, LAKE COUNTY, FLORIDA, RECORDED IN PLAT BOOK 2, PAGES 10 AND 11, OF THE PUBLIC RECORDS OF LAKE COUNTY, FLORIDA DESCRIBED AS FOLLOWS: From the Southwest Corner of Tract 55 of said GROVELAND FARMS SUBDIVISION, Run North 89 Degrees 20'17" East Along The South Line Of Tracts 55 and 56 A Distance of 700.45 Feet To The Point Of Beginning; Thence Continue North 89 Degrees 20' 17" East Along The South Line Of Tract 56 A Distance Of 289.17 Feet; Thence North 00 Degrees 22'15" West 749.40 Feet To A Point On The Southerly Right Of Way Of Highway No. C-565-B, Said Point Being On A Curve Concave Southerly And Having A Radius Of 683.78 Feet; Run Thence Westerly Along The Arc Of Said Curve Through A Central Angle Of 24 Degrees 26'14" A Distance of 291.764 Feet To A Point That Is North 00 Degrees 22'15" West Of The Point Of Beginning; Thence Run South 00 Degrees 22'15" East, Parallel With The West Line of Tract 55 A Distance Of 763.29 Feet, More Or Less To The Point Of Beginning. Note: Assumed Bearings Based On The East Line Of The Southeast 1/4 As Being North 00 Degrees 00'12" East.

Property Address: 8904 Pine Island Road, Clermont, FL 34711

ANY PERSON CLAIMING AN INTEREST IN THE SURPLUS FROM THE SALE, IF ANY, OTHER THAN THE PROPERTY OWNER AS OF THE DATE OF THE LIS PENDENS MUST FILE A CLAIM WITHIN 60 DAYS AFTER THE SALE.

Dated this 1 day of April, 2014.
NEIL KELLY
By /S/D. NEAL
As Deputy Clerk

If you are a person with a disability who needs any accommodation in order to participate in this proceeding, you are entitled, at not cost to you, to the provision of certain assistance. Please contact the ADA coordinator at the Office of The Trial Court Administrator, Lake County Judicial Center, P.O. Box 7800 / 550 W Main Street, Tavares, FL 32778, Telephone (352) 253-0900 ext 100, at least 7 days before your scheduled court appearance, or immediately upon receiving notification if the time before the scheduled appearance is less than 7 days; if you are hearing or voice impaired, call 711.

Ad No: 10015895
June 23, 2014 & June 30, 2014

---

NOTICE OF PUBLIC SALE
THE TRUCK SHOP INC. gives Notice of Foreclosure of Lien and intent to sell these vehicles on 07/05/2014, 08:00a.m. at 3711 ROGERS INDUSTRIAL PARK RD OKAHUMPKA, FL 334762-3206, pursuant to subsection 713.78 of the Florida Statutes. THE TRUCK STOP INC. reserves the right to accept or reject any and/or all bids.

2MELM74W9SX677043
1995 MERCURY

Ad No: 10015834
June 23, 2014

---

NOTICE OF PUBLIC SALE: Wildwood Auto Repair and Wrecker Service, Inc. gives Notice of Foreclosure of Lien and intent to sell these vehicles on 07/05/14, 8:00 a.m. at 1190 S. MAIN ST. WILDWOOD, FL 34785 -7402, pursuant to subsection 713.78 of the Florida Statutes. Wildwood Auto Repair and Wrecker Service, Inc. reserves the right to accept or reject any and/or all bids.

KNDMG4C7XB6404940
2011 KIA

Ad No: 10015706
June 23, 2014

---

NOTICE Under Fictitious Name pursuant to Section 865.09, Florida Statute

To Whom It May Concern;
Notice is hereby given that the undersigned, pursuant to the "Fictitious Name Statute" Florida Statute 865.09, 2009, will register with the Division of Corporations, Department of State, State of Florida, upon receipt of proof of publication for this notice the Fictitious Name, to wit:

SOS Septic Sewer & Water

Intends to register said Fictitious Name located at the below address: 16455 Magnolia Bluff Dr., Lake County, Montverde, FLORIDA 34756
That the interested owner in said business enterprise is:

Roy B. Copeland, Jr.

Dated in Lake County, Florida this 19 day of June, 2014

Ad No: 10015796
June 23, 2014

---

REQUEST FOR BID

The City of Clermont is requesting bids from qualified respondents to provide Overhead/Rollup Doors Maintenance and Repair Services (RFB 14-031). All responses must be received prior to 2:00pm on Thursday, July 17, 2014. Information may be obtained from the City's website at www.cityofclermontfl.com

Ad No: 10014959
June 10, 2014 & June 23, 2014

---

REQUEST FOR QUALIFICATIONS
The City of Clermont is requesting qualifications from qualified respondents interested in providing professional civil engineer services (RFQ 14-034). All responses must be received prior to 2:00 P.M. on Thursday, July 31, 2014. Information may be obtained from the City's website at www.cityofclermontfl.com

Ad No: 10015711
June 23, 2014 & June 30, 2014

You're Reading The LOCAL PAPER
The Daily Commercial

# EMPLOYMENT 2000-2999

## 2220 ACCOUNTING

**ACCOUNTS PAYABLE CLERK - P/T**
**Send resume to:**
**vallsbrook@thatcompany.com**

## 2255 GENERAL EMPLOYMENT

**2255 GENERAL EMPLOYMENT**

**PUBLISHER'S NOTICE**
Federal and State laws prohibit employment advertising expressing a discriminatory preference on the basis of race, age, sex, color, national origin, religion, handicap or marital status. The Star Banner/Gainesville Sun will not knowingly accept advertisement for employment which is in violation of the law.
**Employment Advertising Standards of Acceptance**
Employment Classifications are intended to announce bona fide employment offers only. Employment advertising must disclose the specific nature of the work being offered. Some employment categories may charge fees. If any advertiser does not comply with these standards, please notify a Classified Sales Representative at 732-9565 or 372-4222.

**APARTMENT MAINTENANCE**
**Full Time 40/hours/week**
**Sunny Hill & Woodcliff, Clermont**
**Jobs@flynnmanagement.com**
**Call 352-394-6719 or 352-394-7030**

Sunstate

**BREAKDOWN/PARTS CLERK**
Looking for someone who has the ability to multi-task, has great communication skills, and basic computer exp. Must have legible hand writing, and be able take directions and follow them. Previous parts or roadcall exp. a real plus. Knowledge of semi-tractor/trailer repairs. This position is full time with the possibility of overtime. Paid vacation, paid holidays and health insurance. Starting wage $13 per hour.
**Email resume to:**
**hr2@sunstatecarriers.com**

**FARM LABORERS**
The employer, County Fair Farm, seeks farm laborers for its seasonal farming operation located in Jefferson, Maine. This is a temporary position, with 10 openings to fill. Duties include the seeding, planting, watering, pruning, clearing brush, laying row cover plastic, irrigation, weeding, staking, spraying, fertilizing, harvesting, and packing. Crops are: beans, beets, broccoli, brusssel sprouts, cabbage, carrots, cauliflower, celery, sweet corn, cucumbers, eggplant, herbs, kale, leeks, lettuce, melons, onions, peas, peppers, gourds, pumpkins, radish, spinach, squash, tomatoes. Start date is July 12, 2014; anticipated end date is Nov. 14, 2014. Rate of pay for this position is $11.22 per hour. Tools, supplies and equipment will be provided at no cost to the worker. Housing will be available to workers at no cost to the worker, including U.S. workers who cannot reasonably return to their residence at the end of each working day. Transportation and subsistence expenses to the worksite shall be provided by the employer or paid by the employer upon completion of 50% of the work contract, or earlier, if appropriate. Workers are guaranteed a total number of hours per week equal to at least three-fourths of the workdays from either the arrival of the worker at the work place or the advertised contractual first date of need, whichever is later.
**Interested applicants should apply to: Career Center**
**41 Camden Street, Suite 201**
**Rockland, Maine 04841-2421**
**1-877-421-7916**
**Please refer to Job Order #112186 (Farm Laborer).**
**Any interviews to be conducted by telephone by the employer calling applicants at a number provided by the applicant, or by applicants calling 207-549-4793**

**HOTEL FRONT DESK CLERK**
**NIGHT AUDITOR**
**Email resume to:**
**nishcoinvest@cfl.rr.com**

AWESOME JOB!

**IF $150-$200 WOULD HELP YOU**
**Handout free newspapers at different locations in our delivery area. 20-25 hrs./wk. Hours + commission. Good for college students & retirees. Will train & the right person. Must be clean cut & not afraid to talk. Sales experience a plus.**
**Call Joseph 813-484-3766 or Ed 352-217-9937**

- OFFICE MGR/SHOWROOM SALES for Custom Blinds & Drapes
- SEAMTRESS for Custom Drapes

**Apply in person:**
**103 N. Main St., Wildwood**

**SCHOOL BUS DRIVERS NEEDED**
Training provided.
Lake County Schools, Transportation
**352-728-2561 or**
**Apply online:**
**www.lake.k12.fl.us**

## 2280 DENTAL

**DENTAL ASSISTANT F/T**
**Lady Lake office**
**Mon-Fri; Expd or just out of Dental Assistant School**
**Fax resume to (352) 205-8448**

**RECEPTIONIST DENTAL OFFICE**
**Top pay. Computer skills needed.**
**Fax resume to: 352-753-0247**

## 2320 SALES & RELATED

**MOTIVATED SALES PERSON**
Exp. preferred but will train.
Benefits.
**APPLY IN PERSON**
**PHILLIPS BUICK GMC**
**2160 Hwy. 441**
**Fruitland Park**

## 2327 DRIVER EMPLOYMENT

**DRIVERS**
UPS Contractor needs Drivers req. 1 yr. OTR, Class A CDL, 23 yrs old Hazmat 100% no touch.
**Call 352-408-5870 or amac850@aol.com**

**DRIVERS, CDL-A**
**Home EVERY Weekend! ALL Loaded/Empty Miles Paid! Dedicated Southeast! Or Walk Away Lease, No Money Down.**
**1-888-880-5916**

**DRIVERS NEEDED!**
QUALIFIED CDL A DRIVERS
2 YEARS EXPERIENCE (GOOD MVR)
No touch freight, assigned equipment, great driver support, weekly pay, direct dep., health ins, paid holidays & vacation.
**GREAT BONUS PROGRAM!**
Call for more details.
800-456-2336 X 114

**DEPENDABLE CNA**
Private home in the Villages. Hours are 11:30am - 9:30pm, $12/hr.
352-633-5712 between 9am - 8pm

## 2900 PLUMBING

**SERVICE PLUMBER**
Must be experienced in all phases of commercial & residential plumbing.
**Call 352-728-6053**

## 2950 TRADES

**CONSTRUCTION:**
- **LABORERS** w/valid license and
- **DRIVERS,** w/CDL Class A or B

Positions avail., be able to travel in the S.E. U. S., paid per diem, (1 week out). Benefits pkg. DFWP/EOE
**352-383-3159 Ext. 229**
**safety@reliableconstructors.com**

**ELECTRICIANS/HELPER min. 1 yr. exp. Call Paul 352-748-518 or Email: Paul@lenhartelectric.com**

**MAINTENANCE TECH - Start Now!**
PepperTree Apts. Lady Lake- Wildwood, needs SERVICE TECH, A/C Cert. required, on-call rotation. $13hr. (neg. w/exp.) Monthly bonus opportunities, health benefits, paid vac & sick, rental discount avail.
**Apply at 3793 Pepper Tree Lane, OR e-mail Jobs@RathHarper.com, EOE/Drug & Smoke Free WP**

**NOW HIRING**
**NEW CONSTRUCTION**
Residential Electricians
Experienced preferred.
Rough & Trim. Slab, lintel & service.
Employer paid benefits, holidays & vacation. EOE
Apply at: Exceptional Electric
4042 CR 124A, Wildwood

**REFACER/CABINET INSTALLER**
**Experienced with verifiable ref's.**
**Call 352-689-0005**

WELDERS / FABRICATORS
Welders must be able to MIG, TIG aluminum. Fabricators must be able to read prints & fit parts together.
Call 352-460-0602
Mon - Fri 11am - 4pm
Fax resume to 352-460-0763

## 2990 HEALTHCARE MEDICAL

**EXCELLENT MA FOR BUSY FAMILY PRACTICE**
Exp. req'd. Must be dependable & flexible. EMR skills preferred. Excel compensation. based on exp. Great hours. Only one location.
**Please email resume to: jetta@ladylake fm.com**

**FRONT DESK**
For busy Urgent Care. Computer oriented, typing skills a must. Professional appearance.
**Fax resume to: 352-315-1703**

**MA, LPN, RN, PARAMEDIC, EMT, X-RAY TECH. or CHIROPRACTIC ASST. Needed for Busy Urgent Care. Email to: medicalbillingtoday@ yahoo.com**

**MEDICAL RECEPTIONIST/ MEDICAL ASSISTANT**
Busy practice in The Villages. Experience working in a clinical office environment in a support role. Good work environment.
**Email resume to: pehiring@earthlink.net or fax to: 888-456-7964**

# RENTALS 3000-3999

## 3200 APARTMENTS FURNISHED

**FRUITLAND PARK**
**TWIN PALMS MARINA**
1 & 2 br. Mobiles newly renovated fully furnished. All utilities included. Weekly & Monthly rates. No Deposit Small dogs allowed. Old Florida Fish Camp with Convenience Store on property.
**Call 352-787-4514**

## 3200 APARTMENTS FURNISHED

LEESBURG - SPANISH VILLAGE
**1ST MO. FREE!**
Pool, great location!
Furn. Efficiency, incl. util. & cable. $700/mo.
2/1 apt. $600/mo.
Furn. $700/mo. + util.
352-728-5555

**TAVARES**
$595/mo. Furn.
352-343-7780
riverestwaterfrontresort.com

**UMATILLA, Furn. Adult Studio $550 & 1 br $575, incl. util. No pets. 352-250-4711**

## 3250 APARTMENTS UNFURNISHED

**CLERMONT HWY. 50**
Before Groveland
Mobile Homes For Sale, w/Owner Finance
**Call Rick 407-547-9394**
- Remodeled 2br/1ba

"LAST ONE"
From $500 down —$$450/month$$—
Also Avail. Handyman Special's
- 1 & 2br from —$325/month$$—

**For other rentals only**
**Call 352-874-7375**

LEESBURG 2/2 incl. garbage & water. $675/mo. + $500 dep. Call 352-552-0181

LEESBURG Downtown area. The Enclave at Cauthen Circle. A new apts home community of 1/1 Luxury apts. Fully Equipped. $650/mo. Call 352-702-2949

**ROSEMONT MANOR/ DEVONSHIRE APTS.**
**NOW AVAILABLE**
**1, 2 &3 br. Apts.**
**Starting at $470 - $770**
Laundry Center, Playground, Tennis Court, Community Room
*Select Homes - W/D hookups, Walk-in Closets, Outside Storage.*
Wheelchair Accessible Units
Also Available
**1799 N. County Road 19-A, Bldg. J-1 Eustis, FL 32726**
**352-357-0624**
**TDD# 771**
**HUD Vouchers WELCOME**
**This institution is an equal opportunity Employer & Provider**
EQUAL HOUSING OPPORTUNITY

## 3550 HOMES UNFURNISHED

**CLERMONT HWY. 50**
Before Groveland
Mobile Homes For Sale, w/Owner Finance
**Call Rick 407-547-9394**
- Remodeled 2br/1ba

"LAST ONE"
From $500 down —$$450/month$$—
Also Avail. - Handyman Special's
- 1 & 2br from —$325/month$$—

**For other rentals only**
**Call 352-874-7375**

LEESBURG, near Harley Davidson 3/2/1. 1,600sf,, tile, lg. family rm. $825/mo. 352-874-5966

**RENTALS**
LONG TERM & UNFURN. RENTALS IN SOUTH LAKE COUNTY.
ROCKER REALTY 352-394-3570
**Ask for Janet or Emily**
**RockerRealtyInc.com**

**TAVARES,** beautiful 1,200sf, attractive 2/2/1 includes pool & tennis courts. $950/mo plus $1,500 dep. 352-223-5321 or 352-406-9297

**UMATILLA/WEIRSDALE 2/1 lg. A/C fenced yd. $395. 407-456-2076**

## 3615 MOBILE HOME/RENTALS

**CLERMONT HWY. 50**
Before Groveland
Mobile Homes For Sale, w/Owner Finance
**Call Rick 407-547-9394**
- Remodeled 2br/1ba

"LAST ONE"
From $500 down —$$450/month$$—
Also Avail. Handyman Special's
- 1 & 2br from —$325/month$$—

**For other rentals only**
**Call 352-874-7375**

**LEESBURG,**
**Age Qualified.**
**672sf, 2br/1ba.**
**$525 a month**
**GREAT LOCATION!**
**WON'T LAST!**
**352-504-2260**

**TAVARES**
$595/mo. Furn.
352-343-7780
riverestwaterfrontresort.com

UMATILLA/WEIRSDALE 2/1 lg. A/C fenced yd. $395. 407-456-2076

WILDWOOD AREA - FOR RENT/SALE WATERFRONT PARK/ADULT PARK, 3br/2ba. $800/mo.
**Call 352-745-8620**

## 3910 COMMERCIAL LEASES

**LEESBURG**
Warehouses w/Offices
2315-25 Griffin Rd. 1,150 up to 12,400sf. Starts at $395/mo.
Office/Showroom
1607 Hwy. 441 $850/mo
352-787-0004

# REAL ESTATE 4000-4999

All real estate advertised herein is subject to the Federal Housing Act, which makes it illegal to advertise any preference, limitations, or discrimination based on race, color, religion, sex, handicap, familial status, or national origin, or intention to make any such preferences, limitation, or disseminations

We will not knowingly accept any advertising for real estate which is in violation of the law. All persons are hereby informed that all dwellings advertised are available on an equal opportunity basis.

## 4095 HOMES FOR SALE GENERAL

**TAVARES**
$595/mo. Furn.
352-343-7780
riverestwaterfrontresort.com

## 4515 WATERFRONT HOMES

**FRUITLAND PARK,**
3/2 Boaters Paradise. On Lake Griffin Chain of Lakes. $227,500.
**Call Anna Brady 352-516-8827**
**ERA Tom Grizzard, Inc.**

## 4525 DUPLEXES/ TRIPLEXES

**CLERMONT HWY. 50**
Before Groveland
Mobile Homes For Sale, w/Owner Finance
**Call Rick 407-547-9394**
- Remodeled 2br/1ba

"LAST ONE"
From $500 down —$$450/month$$—
Also Avail. Handyman Special's
- 1 & 2br from —$325/month$$—

**For other rentals only**
**Call 352-874-7375**

## 4600 MANUFACTURED HOMES

**ENERGY EFFICIENT**
**NEW HOME FOR SALE**
**Mid Florida Lakes**
**200 Forest Dr.**
**Leesburg, FL 34788**
**Age Qualified**
**2014 Palm Harbor**
**1,404sf 3br/2ba**
**Open concept floorplan**
**Upgraded flooring**
**$79,900**
**352-504-2260**

**LEESBURG**
**Age Qualified**
**720sf 2br/1ba**
**REDUCED $5,900 ACT NOW!**
**Freshly painted.**
**Great floorplan**
**352-504-2260**

**TAVARES**
$595/mo. Furn.
352-343-7780
riverestwaterfrontresort.com

**WATER OAK GOLF RESORT IN LADY LAKE**
**PRICED BY OWNER FOR QUICK SALE**
26'x56', 2br/2ba, fully carpeted. Many upgrades.
**Call to see 352-750-6952**

## 4620 MOBILE HOMES

**CLERMONT HWY. 50**
Before Groveland
Mobile Homes For Sale, w/Owner Finance
**Call Rick 407-547-9394**
- Remodeled 2br/1ba

"LAST ONE"
From $500 down —$$450/month$$—
Also Avail. Handyman Special's
- 1 & 2br from —$325/month$$—

**For other rentals only**
**Call 352-874-7375**

FRUITLAND PARK 3/1.5, home and lot for sale. Well, septic, elec. & gas. $15,500 obo Call 352-728-1371 after 5 pm.

## 4630 MOBILE HOME PARKS

CLERMONT 2/2 + office or in-law suite w/full bath. Scrn. porch, carport, utility rm, some furn. avail. $25,000 Call (352) 394-8280

TAVARES 1/1, furnished in 55+ park. 3/4" Oak floors in living rm & ba. Tile fioors in rest of home. No pets. $2500, obo. Call (352) 223-4850

# MERCHANDISE 6000-6999

## 6010 ANTIQUES

CHAIR, Antique, super conditioned, $100. Call 352-383-2338

## 6015 APPLIANCES

COFFEE MAKER KitchenAid. New Paid $189. Sell for $100. 978-7461

DISHWASHER Like new, excellent condition. $95. Call 352-205-9689

DRYER GE Elec. 8 settings. Great cond. White. $75. 352-751-0499

FREEZER CHEST, GE 7 cu.ft. 2 yr. old. $75 obo. Call 352-589-0520

RANGE, GAS. GE Profile w/warming drawer. $300. 352-787-7785

REFRIGERATOR FREEZER, small for RV or Patio. 30" x 24". Black & Decker, black, 3 mo. old. $95. Call 352-431-3888

REFRIGERATOR MAGIC Chef, good cond. $25. Call (352) 394-6204

## 6035 BUILDING MATERIALS

WINDOWS (15) Better Built w/-screens. $100. (407) 748-5172

## 6125 GARAGE & YARD SALES

**EUSTIS**
ESTATE SALE Thurs. - Sat. 8am-5pm. 997 Foote St. Antiques, collectables, jewelry, oil paintings, paper-back books & misc. items.

## 6330 CLOTHING

**PANTS** 12 pairs 44x30 Dockers, Haggars. etc. excel cond. $25. 348-9946

## 6335 COLLECTIBLES

VIDEO DISC (3( Rolling Stones. $90 Call (352) 315-1612

WALL CLOCK 1863, by Seth Thompson. $200 Call (352) 315-1612

WHEAT PENNIES 1917-1958(19), NICKELS 1939-1964 (40). ALL FOR $100. 352-253-9359

The Daily Commercial
The news is just a click away!
www.dailycommercial.com

6340
## China, Silver, Crystal

CHINA, Service for 12. White/silver. $99. Call 352-323-8818

6355
## Electronics

CELL PHONE Boost Mobile Moto G, w/screen saver. $80 (352) 406-6587

REMOTE CONTROL CARS (3), RC10-GT, MP6 & LOSI After Shock. All for $500. Call (352) 551-3735

TABLET Android touch screen, like new. $35. Call 352-223-4270

TV projection, big screen, 60". Good picture. $100. Call 352-365-1487

VCR w/over 30 tapes & small TV. $60. Call 352-793-1285

6457
## Storage Buildings

LARK 8'X10' w/elec. very good cond. $1500 obo Call (352) 787-5776

SHED Rubbermade 2'd x 4'w x 7'h. Fairly new. $99. Call 352-408-2927

6480
## Furniture/ Household

**AFFORDABLE BEDDING at our newest MATTRESS MARKET OUTLET SHOWROOM 9900 Hwy 441 Leesburg FL 352-460-4816 M-S 10-7 S-12-6 We buy manufacturers overstock and pass the savings on to you Stearns & Foster, Sealy, Simmons, Gel Memory Foam 90 days same as cash no credit check - delivery available.**

BED FRAME Full size, golden pecan wood. $75 obo Call 352-483-5604

CHAIR W/OTTOMAN, reclines, leather, American Signature. Like new. $150 (352) 385-1830

CHAIRS, COFFEE table & 2 end tables. $150. Call (352) 343-0159 9am - 1pm or leave message.

CHEST OF DRAWERS 5 drawers, good cond. no smoke. $60. 352-246-9948

DINING ROOM TABLE w/4 chairs, solid wood. $100. Call 352-603-4113

KITCHEN TABLE, White, custom made. w/2 chairs. $75. 748-4299

LIVING ROOM SET Excel. condition. Green & blue plaid. At The Plantation Leesburg. $300. Call 352-365-1487

LOVESEAT Like new, pastel floral. $150. Call 352-323-8818

PATIO SET 4 cushion chairs w/glass top table. 58" x 30". Good condition. $120. Call 352-431-3888.

RECLINER LARGE, excellent cond. $80. Call (352) 787-3549

6480
## Furniture/ Household

SLEEPER SOFA and love seat set. Excel cond. $75. Call 352-396-4481

TABLE LAMPS (2) 30" tall & asian pottery pcs. $50. 352-357-8663

6510
## General Merchandise

CEMETERY LOTS (2) Hillcrest Memorial Gardens, Leesburg. Value $5000 sell for 2500. Call (352) 728-6660

**DISPENSER NEW Wraptastic, wax, alum. & saran wrap. $35 748-9611**

DOUBLE BED good cond. CLEAN. $100. Call 352-250-2869

DRIFTWOOD 2' long. Asking $60. 407-878-6431

MAGAZINES Complete set of Lighthouse Digest. '99-'11. $45 455-6494

MAH JONGG set w/case, excel. condition. $75. Call 352-385-1830

QUILTS (2), blue & white other green & white. $45 for both. 589-9237

SEWING MACHINE Sears, works great. $100 Call (352) 343-6647

WEDDING CAKE LADDER for above ground pool. $100. SOLD!

6570
## Lawn & Garden

BROMELIADS pink, red. $5. Call 352-742-2005

TRACTOR ROOF fiberglass 4'x5'. $100 Call (352) 748-2883

6590
## Machinery & Tools

CHAIN SAW Puland 16". Good cond. Low hours. $65. Call 352-326-4141

TABLE SAW 10", Skil, like new. $100 Call (239) 777-5506

6600
## Medical Equipment

WHEELCHAIR, WALKER w/seat, bedside commode & cains. $250 Call(352) 343-0159 9am - 1pm or leave message.

6620
## Musical Instruments

ACOUSTIC GUITAR w/case beautiful shape. $90 Call (352) 343-6608

GRAND PIANO Baby. Excellent condition. $4,000. Call (352) 787-3549

GUITAR Fender Stratocaster w/Fender Amp, Deluxe 90 $250. 771-2353

TURN TABLE Luxman PX101 w/74 Albums. $99. Call 352-771-2353

6860
## Pet Supplies & Services

LITTER BOX Jumbo. Excel. cond., like new. $7. SOLD!

PARAKEET CAGE, The Villages. $20 Call (352) 753-1834

6865
## Pets

**6865 PETS**

The Florida Statute 828.29 states that no dog, puppy, cat or kitten may be offered for sale without a health certificate, nor can any puppy or kitten be sold under the age of 8 weeks, nor can you advertise puppies or kittens with a deposit to hold.

PIT BULL female, full blood, 7 mo. fawn color, 40lbs. All vet paperwork, spayed/chipped. Loves kids, very loving dog. ADOPTED!

SHORKIE PUPPIES Shih-tzu/Yorkie. FREE to good home.. Adopted

# RECREATION 7000-7500

7100
## Bicycles

BICYCLE Ladies, 24". Adult owned, new. $75. Call 352-343-9918

BICYCLES 3 wheel, rebuilt. Large seat & basket. $150 Call 352-343-6608

7320
## Fishing Equipment

ROD & REEL (2) good cond. $40 for both. Call (352) 751-4227

7330
## Fitness Equipment

TREADMILL - Accu Sart electric/Heath rider bike $100 357-2708

7340
## Golf Clubs/ Carts/Equipment

CLUB RACK for 4 passenger golf cart. Like new. $50 obo. 352-324-3254

E-Z-GO '94, 36V, good batteries & charger. $1500 Call 352-343-6608

GOLF CART '03 Yamaha, gas powered. $2500 obo. Call 352-636-3147

7340
## Golf Clubs/ Carts/Equipment

GOLF CLUBS & bag, ladies. $35 Call (352) 315-4950

GOLF CLUBS, irons, woods, bag. Excel cond. $35. 352-735-6927

GOLF SET irons, woods, bag, mint cond. $40. Call (352) 217-4012

7345
## Guns & Rifles

BERETTA M9, 9mm, 16 shot, never fired, extra clip. $825. 352-751-4339

**EXECUTIVE GUN SAFE** holds 14 guns. $285. SOLD!

REMINGTON 20 gauge, 870, 2 barrels checked wood. $395. 716-378-7878

SNUB NOSE 38 Special, 5 shot. RG model. Great shape. $200 Cash. Call 352-874-5418.

WINCHESTER MODEL 60A, bolt, single. $195 FIRM. Call 716-378-7878

# BOATING 7600-7999

7770
## Boats for Sale

ASTRO GLIDE 14', 50 hp Merucry. runs good. $1500 obo.Call Tom 352-267-6953

FIBERGLASS BOAT 16' w/ 50hp Johnson & 55 trust trolling motor. Includes 17' galvanized trailer. Good cond. $1,050 obo. SOLD

**SUNFISH Sailboat & Trailer. Very Good Cond. $2.750. 352-793-6640**

# TRANSPORTATION 8000-8999

8055
## Motorcycles

TRYKE Gold Winged. EZ Steer, Teal. Runs great, clean. Asking $11,500. Call 352-343-9918

8070
## Auto Parts & Tires

TIRES (4) 235/50R/18 Radial. 17K mi. excel cond. $150. 728-5053

TRAILER HITCH fits 37 models, Lexus, Camery, Avalon $89 352-669-6995

8095
## Utility Trailers

CAR DOLLY Master Tow tilt bed. Only used twice. Asking $650. SOLD

TRAILER FRAME hitch class 3 w/2" receiver. Fits Toyota Sienna Van '04-'14. $80. SOLD

8110
## Autos Wanted

**ANY JUNK CAR CASH. FREE PICK UP! Call 352-771-6191**

8140
## Autos for Sale

- CHEVROLET CORVETTE '84 Targa top, 6.7L83, a/c $5,200 obo
- FORD '93 F150 XLT Ext. Cab, auto, a/c $2,000 obo
- FORD CROWN VICTORIA LS, loaded, 68K mi $4,200 obo
- CHRYSLER PT CRUISER '07 TOURING, loaded $4,200 obo

Call 352-326-3031 or Visit: jbautofl.com

CHEVROLET S-10 '01, 4 cyl. 126k w/-Leer topper. Good cond. In Fruitland Park. $4500 obo. Call 954-593-0363

CHRYSLER SEBRING XJ '99 Black convertible. Good interior, New timing belt, water pump, motor mount, alternator, battery, good tires. Mechanic's Special! Needs electrical work. $1500 obo. Call 352-357-8500

8175
## Trucks

**TOOLBOX DIAMOND PLATE** for full size truck. $60. 352-728-3571

9000
## Home & Professional Service Guide

9442
## Handyman

LARRY GOUGH HANDYMAN SERVICE
Reliable, Dependable! One call does it all! Lic/Ins. 352-409-4059

9455
## Home Improvements

**Hard Working Business Owner, will improve your home. Will perform jobs incl., remodels, drywall, tiling, tree trimming, etc. Ref.'s. Lic. Robert Plante's Home Maint. 352-484-3543**

9614
## Moving

BILL'S MOVING ~ FL Reg. #2095 Owner on Every Job, Lic. & ins. Fair Rates since 1984 352-669-4456

Two Brothers Moving 1 Room or Full House. FL. Reg. #IM1539. Russell & Todd Franks Lic./Ins. 352-793-8960

9660
## Plumbing

**SINCE 1987 KILEY & SONS, INC. A Full Service Plumbing Company. Lake 787-1904 - Sumter 748-9500 CentralFloridaPlumber.com VISIT OUR ONSITE SHOWROOM. 24 Hr. Emergency Service Lic#CFC1426882**

9698
## Roofing Services

#1 IN ROOFING
Villages Roofing & Construction Inc.
*Leak Repairs *Shingles/Flat Roof.
*Lifetime Metal Roofs. Free Roof Est.
352-314-3625. Lic. #CCC1329936

MCHALE ROOFING INC
Re-Roofs and Repairs, Tile, Metal, Shingles Flat Roofs & Mobile Homes Excel. Ref's Lic & Ins. CCC1328197 Call 352-255-2758

9798
## Tree Services

**Aaron's Tree Service**
**•LAND CLEARING •TREE REMOVAL •TRIMMING & SHAPING •HAULING & STUMP •GRINDING FREE EST. **SPECIALS** 352-267-5720**

**MICHAEL'S TREE & TRACTOR SERVICE**
Stump Grinding * Tree Trimming & Removal * Box Blading & Bush Hogging & Grinding. Lic. & Insured.
**Call 352-504-1597**


# JENKINS

UNDER $10,000 PLAN

RIGHT NOW WE HAVE ROWS & ROWS OF QUALITY CERTIFIED & PRE-OWNED VEHICLES & VEHICLES

**FOR UNDER 10 GRAND****

## GREAT SELECTION ~ QUALITY PRE-OWNED

*Free Vehicle History Report • Certified Quality Multi-Point Inspection Available 5 Year / 100,000 Mile Warranty* • Low Payments • Low Rates Guaranteed Credit Approval***

## NEED TO SELL YOUR CAR? WE WILL BUY YOUR CAR.

**2006 CHRYSLER SEBRING CONVERTIBLE LTD**
WOW WHAT A NICE CAR, LOW MILES, COME TEST DRIVE IT TODAY

STK#LT12971B
Sale $6,495†

**2009 HYUNDAI ACCENT**
SAVE GAS AND MONEY ON THIS GEM. STOP IN TODAY.
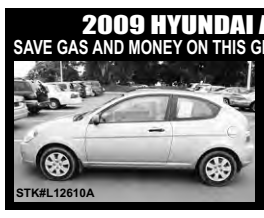
STK#L12610A
Sale $8,494†

**2004 TOYOTA CAMRY**
4 CYL., GREAT FIRST CAR. STOP IN BEFORE IT'S SOLD

STK#L12680A
Sale $8,744†

**2008 NISSAN VERSA**
AUTOMATIC & A/C. CALL NOW TO SEE IT!

STK#LPV0101A
Sale $8,795†

**2008 DODGE AVENGER**
ENJOY PREACE OF MIND. COMPLETELY SERVICED AND READY TO TAKE HOME

STK#L13210A
Sale $8,895†

**2010 HYUNDAI SONATA GLS**
RUNS GREAT. CALL FOR AN APPOINTMENT

STK#L12958A
Sale $8,995†

**2008 VOLKSWAGEN BEETLE**
LOADED, YOU'RE GONNA LUV THIS BUG. HURRY IN TODAY!
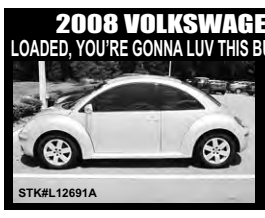
STK#L12691A
Sale $8,995†

**2008 CHRYSLER SEBRING SE V6**
THIS ONE OWNER GEM WON'T LAST. HURRY IN TODAY!

STK#PL2049A
Sale $8,995†

**2009 HYUNDAI SONATA**
THIS CAR WILL TAKE YOU ANYWHERE YOU WANT TO GO!!
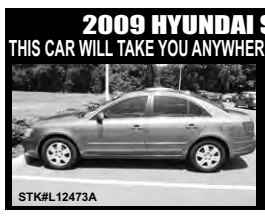
STK#L12473A
Sale $9,995†

**2007 TOYOTA AVALON LTD**
ONE OWNER CARFAX. GREAT CAR AT A GREAT VALUE. CALL NOW!

STK#L12825A
Sale $9,995†

**Plus More To Choose From!**
*For The Best Price Text* **JENKINS5 to 35555**

$1000 cash and/or trade equity. † Plus tax, tag & title. Advertised prices not valid with any other offers. Vehicles subject to prior sale.
*Excludes Audi, BMW, Jaguar, Mercedes-Benz, Porsche & Volvo.
**Down payment, rate & terms will vary depending on amount financed and creditworthiness.

## JENKINS HYUNDAI OF LEESBURG
9145 So. Hwy. 441 (Across from The Airport)
**1-800-HYUNDAI or 1-855-347-1712**
(1-855-295-3271)
www.JenkinsHyundaiOfLeesburg.com

D003091


# CROSSWORD PUZZLE

## *CROSSWORD*
**By THOMAS JOSEPH**

**ACROSS**
1 Employee group
6 Takes to the slopes
10 Pink shade
11 Dollar divisions
13 Merge
14 In the know
15 Nourished
16 Corn unit
18 Author Deighton
19 Fast food side
22 Backer's vote
23 Price to play
24 Staggers
27 Lock of hair
28 Bullets
29 Adam's mate
30 Dish with onions and peppers
35 Egg layer
36 "The Matrix" hero
37 Writer Brand
38 Make blank
40 Humiliate
42 Copter part
43 Bengal cat
44 Budget amount
45 Refine ore

**DOWN**
1 Mess up, as a new shoe
2 Copier need
3 Take for — (trick)
4 Diet no-no
5 Swindles
6 Neck wrap
7 London's — Gardens
8 Queued up
9 City ways
12 Detects
17 Cry of insight
20 Backpack material
21 Less common
24 Bacon slice
25 Napoleon, for one
26 Radiate
27 Oprah and Ellen
29 Language suffix
31 Chemically inactive
32 Mirror sight
33 Caravan creature
34 Put to use
39 Bart, to Homer
41 That fellow

| | | | | | | | | | | |
|---|---|---|---|---|---|---|---|---|---|---|
| | S | C | A | T | | B | R | E | R | |
| S | W | A | N | S | | E | A | S | E | S |
| P | A | S | T | A | | E | M | C | E | E |
| I | N | H | E | R | I | T | | A | L | E |
| T | E | E | | I | N | S | I | P | I | D |
| S | E | D | A | N | S | | D | E | N | S |
| | | | L | A | U | R | A | | | |
| R | O | O | M | | L | E | S | S | O | R |
| I | N | V | A | L | I | D | | A | L | A |
| F | I | E | | I | N | H | I | B | I | T |
| L | O | R | E | N | | A | L | I | V | E |
| E | N | D | E | D | | T | I | N | E | S |
| | S | O | L | O | | S | E | E | R | |

**Saturday's answer**

NEW CROSSWORD BOOK! Send $4.75 (check/m.o.) to Thomas Joseph Book 1, P.O. Box 536475, Orlando, FL 32853-6475

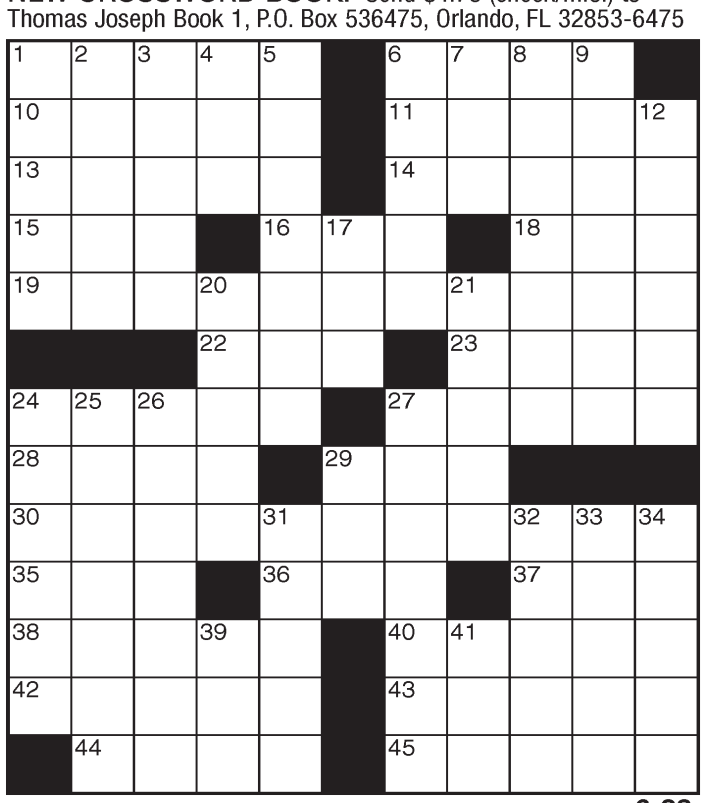

6-23