NOH TAKES ZURICH CLASSIC, SPORTS B1

The Daily Commercial

LEESBURG, FLORIDA | Monday, April 28, 2014 | www.dailycommercial.com

COURT: Ex-cop files a lawsuit against Mascotte for unlawful termination, **A3**

VATICAN: Pope Francis honors John XXIII and John Paul II, **A6**

THERESA CAMPBELL / DAILY COMMERCIAL

Lynn Gerig, right, helps count the chain of bandanas along with Linda Henderson, center, on Sunday.

2,545 bandanas

Bikefest may have set new world record; results pending

THERESA CAMPBELL / DAILY COMMERCIAL

Close-up of a 2014 Leesburg Bikefest bandana.

THERESA CAMPBELL / DAILY COMMERCIAL

Bandana No. 2,545 as Leesburg attempted to set a new world record on Sunday for the longest chain of bandanas.

THERESA CAMPBELL | Staff Writer
theresacampbell@dailycommercial.com

18th Annual LEESBURG BIKEFEST

Leesburg may have earned bragging rights and set a Guinness Book of World Records for tying 2,545 black bandanas together to create the"longest chain of bandanas on Sunday, the last day of Bikefest.

The 2014 Leesburg Bikefest bandanas in the chain were meticulously videotaped, documented, photographed, counted and measured in the city's attempt to beat the previous record of 2,450 bandanas set in 2011 by the Hiratsuka Coming of Age Day Ceremony Committee in Japan.

"I think that we're going to break the record. It looks like to me that we are going to achieve that goal. Hopefully, nobody broke it somewhere else over the weekend," said Joe Shipes, executive vice president of the Leesburg Partnership.

The crowd gathered around Towne Square cheered when it was announced at 12:10 p.m. that the 2,451st bandana — the one to beat Japan — had been validated. By 12:23 p.m., the last bandana in the chain, No. 2,545, was officially marked and held up for photographers and videographers to record.

"This is real fun, absolutely. It's all for a good cause and it has been a great event for the city, and I'm excited to be part of it," said Leesburg City Manager Al Minner, who served as an official witness and certifier along with *Daily Commercial* Publisher Steve Skaggs.

Brandt Booth and Pete Jaequese from Booth,

SEE BIKEFEST | A2

Observers held in Ukraine speak under armed guard

PETER LEONARD
Associated Press

SLOVYANSK, Ukraine — Pro-Russian militants in camouflage fatigues and black balaclavas paraded captive European military observers before the media on Sunday, hours after three captured Ukrainian security guards were shown bloodied, blindfolded and stripped of their trousers and shoes, their arms bound with packing tape.

The provocative displays came as the increasingly ruthless pro-Russian insurgency in the east turns to kidnapping as an ominous new tactic.

Dozens of people are being held hostage, including journalists and pro-Ukraine activists, in makeshift jails in Slovyansk, the heart of the separatists' territory, as the pro-Russian insurgents strengthen their control in defiance of the interim government in Kiev and its Western supporters.

Speaking in deliberate and clipped phrases, Col. Axel Schneider of Germany, speaking on behalf of the observers, insisted they were not NATO spies, as claimed by the insurgents, but a military observation mission operating under the auspices of the

SEE UKRAINE | A2

LEESBURG

Board to accept grant for seaplane ramp

Staff Report

Plans for a $1.25 million seaplane ramp to expand business opportunities at Leesburg International Airport will be discussed by city commissioners tonight.

"The seaplane ramp will serve to increase the airport's capacity by allowing seaplanes, which are not equipped to use land-based runways and taxiways, to access the airport's full range of aviation services," Airport Manager Leo Treggi said in a memo to commissioners. "Also, it will allow the airport to service amphibian aircraft whose pilots prefer water landings over hard-surface landings."

The board Monday night will be asked to accept a $420,000 grant from the Florida Department of Transportation to assist with design and construction of the project. The grant requires no local match and is based on the amount of jobs to be created by Wipaire, a seaplane company at the airport.

City officials have identified other funding sources but will have to come up with $106,000

SEE RAMP | A2

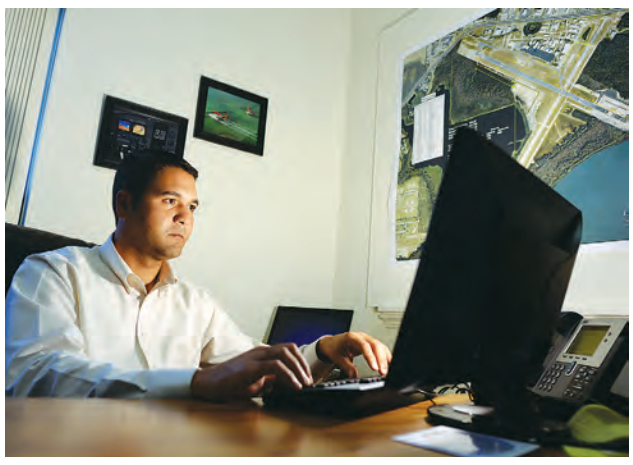

BRETT LE BLANC / DAILY COMMERCIAL

A seaplane ramp at Leesburg International Airport will allow aircrafts to access the airport's full range of aviation services, Airport Manager Leo Treggi said.

50¢

INDEX

CLASSIFIED	D1	DIVERSIONS	C6	OBITUARIES	A4
COMICS	C6	LEGALS	D1	SPORTS	B1
CROSSWORDS	D1	SCOREBOARD	B2	VOICES	A7
		NATION	A2	WORLD	A6

Vol. 138
No. 118
4 sections

TODAY'S WEATHER
Detailed forecast on page A8.

91°/70°
Some sun and a t-storm

BE HEALTHY & CLEAN IN 2014

EXTENDED OFFERS!

STANLEY STEEMER CARPET CLEANER

CARPET CLEANING SPECIAL
3 ROOMS & A HALL
$99
Cleaning Completed By 5/4/14

AIR DUCT CLEANING SPECIAL
$50 OFF
Cleaning Completed By 5/4/14

BEYOND CARPET CLEANING
CARPET | TILE & GROUT | HARDWOOD | UPHOLSTERY | AIR DUCT
1-800-STEEMER
stanleysteemer.com
728-1668 | 394-1739

Minimumcharges apply. Cannot be combined with other coupons or offers. Combined living areas, L-shaped rooms and rooms over 300 sq.ft. are considered 2 areas. Baths, halls, large walk-in closets and area rugs are priced separately. Offer does not include protector. Residential only. Cannot be used for restoration services. Must present coupon at time of service. Valid at participating locations only. Certain restrictions may apply. Call for details. fla#CAC1816408

Supreme Court takes on privacy

MARK SHERMAN
Associated Press

JACQUELYN MARTIN / AP

People walk on the steps of the U.S. Supreme Court in Washington on Saturday.

WASHINGTON — Two Supreme Court cases about police searches of cellphones without warrants present vastly different views of the ubiquitous device.

Is it a critical tool for a criminal or is it an American's virtual home?

How the justices answer that question could determine the outcome of the cases being argued Tuesday. A drug dealer and a gang member want the court to rule that the searches of their cellphones after their arrest violated their right to privacy in the digital age.

The Obama administration and California, defending the searches, say cellphones are no different from anything else a person may be carrying when arrested. Police may search those items without a warrant under a line of high court cases reaching back 40 years.

What's more, said Donald Verrilli Jr., the administration's top Supreme Court lawyer, "Cellphones are now critical tools in the commission of crimes."

The cases come to the Supreme Court amid separate legal challenges to the massive warrantless collection of telephone records by the National Security Agency and the government's use of technology to track Americans' movements.

Librarians, the news media, defense lawyers and civil liberties groups on the right and left are trying to convince the justices that they should take a broad view of the privacy issues raised when police have unimpeded access to increasingly powerful devices that may contain a wealth of personal data: emails and phone numbers, photographs, information about purchases and political affiliations, books and a gateway to even more material online.

"Cellphones and other portable electronic devices are, in effect, our new homes," the American Civil Liberties Union said in a court filing that urged the court to apply the same tough standards to cellphone searches that judges have historically applied to police intrusions into a home.

Under the Constitution's Fourth Amendment, police generally need a warrant before they can conduct a search. The warrant itself must be based on "probable cause," evidence that a crime has been committed.

But in the early 1970s, the Supreme Court carved out exceptions for officers dealing with people they have arrested. The court was trying to set clear rules that allowed police to look for concealed weapons and prevent the destruction of evidence. Briefcases, wallets, purses and crumpled cigarette packs all are fair game if they are being carried by a suspect or within the person's immediate control.

Car searches pose a somewhat different issue. In 2009, in the case of a suspect handcuffed and placed in the back seat of a police cruiser, the court said police may search a car only if the arrestee "is within reaching distance of the passenger compartment" or if police believe the car contains evidence relevant to the crime for which the person had been arrested.

The Supreme Court is expected to resolve growing division in state and federal courts over whether cellphones deserve special protection.

More than 90 percent of Americans own at least one cellphone, the Pew Research Center says, and the majority of those are smartphones — essentially increasingly powerful computers that are also telephones.

In the two Supreme Court cases being argued Tuesday, one defendant carried a smartphone and the other an older and less advanced flip phone.

UKRAINE

FROM PAGE A1

SERGEI GRITS / AP

Masked pro Russian armed men stand at the city hall during negotiations about the release of foreign military observers being held by Vyacheslav Ponomarev's group in Slovyansk, eastern Ukraine, on Sunday.

Organization of Security and Cooperation in Europe.

"We are not fighters, we are diplomats in uniform," he said, noting that his unarmed team included an officer from Sweden, which is not a NATO member.

The observers appeared nervous as they were escorted by the masked armed men into the Slovyansk city hall for the news conference.

Referring to himself and his team as "guests" under the "protection" of the city's self-proclaimed mayor, Schneider said they were being treated as well as possible under the circumstances.

"The mayor of this city granted us his protection and he regarded us as his guests," Schneider told journalists. "I can tell you that the word of the mayor is a word of honor. We have not been touched."

Schneider said his group, which was detained by pro-Russian militiamen outside Slovyansk on Friday, was initially kept in a basement before being moved Saturday.

"Since yesterday, we have been in a more comfortable room, which has been equipped with heating. We have daylight and an air conditioning unit," he said, "All our officers, including the interpreters, are healthy and well."

The spectacle of accredited diplomats being presented to the media as what Slovyansk's insurgency-appointed mayor, Vyacheslav Ponomarev, has described as "bargaining chips" provoked disgust in European capitals.

German Foreign Minister Frank-Walter Steinmeier condemned it as "revolting" and a violation of the men's dignity. Four members of the team are German.

One of the observers, Swedish officer Maj. Thomas Johansson, was released later in the day "on humanitarian grounds as he has a mild form of diabetes," said Stella Khorosheva, a spokeswoman for the Slovyansk mayor. The officer got into a car with OSCE representatives outside city hall and drove off with them.

Schneider, who was speaking before the Swede was freed, said he had no information about when they would be released and that this was a matter for diplomats of their countries. The group also includes officers from Poland, Denmark and the Czech Republic.

The German colonel said he understood that the Slovyansk mayor could use the observers as a bargaining chip.

"Our presence here in Slovyansk is for sure a political instrument for the decision makers here in the region and the possibility to use it for negotiations," Schneider said. "It's logical in the eyes of Mayor Ponomarev that he can use us to present his positions."

BIKEFEST

FROM PAGE A1

Ern, Straughan and Hiott (BESH) of Tavares were the official surveyors documenting and measuring the chain of bandanas.

Event officials said it may take several weeks before Leesburg learns if it has earned the world record; documents to have to be sent to England to be considered for a Guinness record.

Rachel O'Ryan, marketing coordinator for Bikefest, said proceeds from the sale of bandanas used in the attempt will benefit Folds of Honor Foundation, which supports spouses, children and dependents of soldiers who have been killed or disabled.

"The public can help by continuing to buy bandanas," she said, noting the 2014 Leesburg Bikefest bandanas will be available throughout the week at leesburgbikefest.com.

"I am extremely excited with the support that we have gotten from all of the people who have attended here," O'Ryan said of Bikefest. "A lot of motorcycle riders have a military connection, whether they are military or their family is military. They support our troops and Folds of Honor has been an awesome organization to work with … They are doing what they can to support the spouses and children of our fallen and injured heroes."

O'Ryan said all of the bandanas that were strung together for the longest chain of bandanas world record attempt will be untied and each bandana will be sent to a U.S. military member serving overseas.

"The troops are going to get a little present from Leesburg," O'Ryan said, noting the bandanas will be sent as part of the care packages prepared by members of Operation Shoebox in The Villages.

Leesburg Bikefest concluded Sunday afternoon with a performance by recording artist Uncle Kracker.

"This has been a good weekend," said Leesburg Partnership board member Steve Knowles. "People have really enjoyed the good weather, and the bands have been really good and I think everybody has had a fun time."

He noted a special highlight of Bikefest was the camaraderie.

"There has been a lot of community involvement — a lot of people out here working hard to help out — and that makes a good team," Knowles said.

FLORIDA LOTTERY

APRIL 27

CASH 3	5-5-5
Afternoon	7-9-5
PLAY 4	2-5-7-8
Afternoon	9-9-3-1

APRIL 26

FANTASY 5	3-7-14-21-24
FLORIDA LOTTO	8-17-21-29-36-42
POWERBALL	3-7-22-30-33-**20**

The Daily Commercial

THE NEWSPAPER OF CHOICE FOR LAKE AND SUMTER COUNTIES SINCE 1875

The Daily Commercial (ISSN 0896-1042) is published daily for $90.74 per year (plus Florida sales tax) by Halifax Media Group at 212 East Main Street, Leesburg, Florida. Periodicals postage is paid at the USPO, Leesburg, FL. POSTMASTER: Send all address changes to The Daily Commercial, PO. Box 490007, Leesburg, FL 34749-0007.

All material contained in this edition is property of The Daily Commercial and is protected under the copyright laws of the United States of America. Reproduction is forbidden without written consent from the publisher.

MISSED YOUR NEWSPAPER?
REDELIVERY NOT AVAILABLE IN ALTOONA OR SUMTER

Call **352-787-0600** in **Lake County** or **877-702-0600** in **Sumter County** 6 a.m. to 10 a.m. Monday through Friday. Call 7 a.m. to 10 a.m. on Saturday and 7 to 10 a.m. on Sunday.

GOING ON VACATION

Call the Circulation Department 48 hours ahead to stop service.

HOW TO REACH US

365-8200

In Sumter County: 877-702-0600

ADVERTISING
Retail 365-8200
Classified 314-3278

CIRCULATION
Lake Co. 352-787-0600
Sumter Co. ... 877-702-0600
Circulation Billing . 787-0600

ACCOUNTING 365-8216

SUBSCRIPTION RATES

SUBSCRIPTION INFORMATION: Call 352-787-0600 (Lake Co.) or 877-702-0600 (Sumter Co.) between 8 a.m. and 5 p.m. Monday through Friday. Prepayments for 3 months or more, mail to: Circulation Dept., The Daily Commercial, P.O. Box 490007, Leesburg, FL 34749-0007. Billed monthly at the rates shown.

Home Delivery	3 Mos.	Tax	Total	6 Mos.	Tax	Total	1 Yr.	Tax	Total
Daily/Sunday	28.43	1.99	30.42	50.05	3.50	53.56	90.74	6.35	97.09

OUR COMMITMENT TO ACCURACY

The Daily Commercial promptly corrects errors of fact appearing in its pages. If you believe we have made an error, call the news department at 352-365-8250.

STAFF INFORMATION

STEVE SKAGGS, publisher
352-365-8213..... steve.skaggs@dailycommercial.com

MARY MANNING-JACOBS, advertising director
352-365-8287..... mary.manning-jacobs@dailycommercial.com

NEWSROOM CONTACTS

TOM MCNIFF, executive editor
352-365-8250..... tom.mcniff@dailycommercial.com

WHITNEY WILLARD, copy desk chief
352-365-8258..... whitney.willard@dailycommercial.com

PAUL RYAN, digital editor
352-365-8270..... paul.ryan@dailycommercial.com

TO REPORT LOCAL NEWS

SCOTT CALLAHAN, news editor
352-365-8203..... scott.callahan@dailycommercial.com

REPORTERS

LIVI STANFORD, county government, schools
352-365-8257..... livi.stanford@dailycommercial.com

ROXANNE BROWN, South Lake County
352-394-2183..... roxanne.brown@dailycommercial.com

MILLARD IVES, police and courts
352-365-8262..... millard.ives@dailycommercial.com

THERESA CAMPBELL, Leesburg and The Villages
352-365-8209..... theresa.campbell@dailycommercial.com

AUSTIN FULLER, business news, Mount Dora, Eustis, Tavares
352-365-8263..... austin.fuller@dailycommercial.com

LETTERS TO THE EDITOR

Email submissions to letters@dailycommercial.com

SPORTS RESULTS

Schools or coaches can report game results after 6 p.m. by calling 352-365-8268, or 352-365-8279. Submissions also can be emailed to sports@dailycommercial.com.

FRANK JOLLEY, sports editor
352-365-8268..... frank.jolley@dailycommercial.com

GOOD FOR YOU AND CELEBRATIONS ANNOUNCEMENTS

Email news about your awards and personal or professional milestones — along with a photo, if you desire — to pam.fennimore@dailycommercial.com.

CALENDAR

Email upcoming events to pam.fennimore@dailycommercial.com.

RAMP

FROM PAGE A1

to $465,000 to complete the project, Treggi said. That amount will be added to next year's city budget.

In addition to Wipaire, there are companies at the airport that perform aircraft maintenance, painting, avionics and detailing that could work on seaplanes if those owners could access the property from Lake Harris.

"The State of Florida is only second to the State of Alaska in terms of the number of seaplanes and seaplane-certified pilots that are registered within the state," Treggi said. "The Leesburg International Airport's proximity to the Metro Orlando area, together with the availability of U.S. Customs services on the airfield, make it an ideal gateway for seaplane traffic to the Central Florida region."

The board meets at 5:30 p.m. in the Commission Chambers at City Hall, 501 W. Meadow St.

State&Region

NEWS EDITOR SCOTT CALLAHAN ■ scott.callahan@dailycommercial.com ■ 352-365-8203
www.dailycommercial.com

Area Briefs

TAVARES

Online registration for businesses available

The new competitive bidding process for purchasing goods and services for business owners interested in working with the county is free with online registration.

Upon registration, businesses will automatically receive an email when the county issues a formal solicitation for goods or services that match the commodity codes selected.

Lake County's online vendor registration saves business owners time spent checking on the county's purchasing needs and ensures that as many vendors as possible are given the opportunity to bid on projects.

For information, and to register, go to www.lakecountyfl.gov/procurement.

TAVARES

Annual Baby Fair to provide information for new parents

The 25th annual Baby Fair, is an event for first-time parents providing prenatal and postnatal education. It is open to first-time or special needs moms and dads, women who are currently pregnant and parents of newborns.

Events are scheduled for Tuesday with registration from 5:15 to 6 p.m., and the program begins at 6:15 p.m. at the UF/Lake County Extension Office, 1951 Woodlea Road, in Tavares. On May 7, registration is from 5:15 to 6 p.m. with the program starting at 6:15 p.m. at the Leesburg Community Center, 109 E. Dixie Ave.

For information, call Stacy Morgan at 352-314-6933 or email stacy.morgan@kidscentralinc.org.

GROVELAND

Free classes offered on arthritis pain management

The University of Florida's Institute of Food and Agricultural Sciences (UF/IFAS) Extension in Lake County is hosting classes in Tavares and Groveland on arthritis pain management.

The free program, Put Pain in Its Place: How to Get Osteoarthritis Pain Under Control, will provide information about osteoarthritis pain and offer strategies to relieve it. The Tavares class is from 2 to 3:30 p.m. on Wednesday at the Tavares Public Library, 314 N. New Hampshire Ave. Register online at www.tavarespain.eventbrite.com.

In Groveland, the class will take place from 2 to 3:30 p.m. on Thursday at the Marion Baysinger Memorial Library, 756 W. Broad St. Register online at www.grovelandpain.eventbrite.com.

For information, or to register, call 352-343-4101, ext. 2719 or 2721.

EUSTIS

The Highlanders chapter to host a hike and dinner

The Highlanders chapter of the Florida Trail Association will host a Firefly Hike and Pot Luck Dinner in the Woods on May 3 for interested parties.

Participants will meet at the Lake Norris Trailhead in Eustis at 6 p.m. Guests should bring a dish to share, which will be transported to the camp by car while the group hikes the 1.5 mile trail. Enjoy the sunset, watch the birds and have dinner around the fire, and at 8:30 p.m., the group will hike back and see the fireflies along the trail.

Participants should bring a chair, flashlight, bug spray, beverages and a dish to share. Plates and silverware will be provided.

Call 352-589-2721 and leave a message; include your telephone number and mention the dish you plan to bring.

MASCOTTE

Ex-cop files lawsuit against city

ROXANNE BROWN | Staff Writer
roxanne.brown@dailycommercial.com

Since March, Mascotte officials have received word of two lawsuits against the city in regards to actions taken against former officer Sgt. David Grice before, during and after his termination in January.

One suit was filed a few weeks ago by the Florida Police Benevolent Association, alleging that Grice's Officers' Bill of Rights was violated as a result of the way the firing process was carried out.

BANASCO

Another suit, recently filed by Eustis Attorney Derek Schroth, alleges many shortcomings in the way and reasons for which Grice was fired: that false accusations were made against him as a form of retaliation for complaints he'd made about Police Chief Ronaldo Banasco, that he was secretly videotaped without his knowledge, and was harassed, humiliated and mistreated.

The suit seeks damages of at least $15,000.

"I really feel that Sgt. Grice's Officers' Bill of Rights were abused," said Schroth.

SEE LAWSUIT | A4

CLERMONT

Firefighters model bras, boxers for cancer charity

LINDA CHARLTON
Special to The Daily Commercial

"Come on ladies. He's worth more than a 100 bucks. He put on a bra for you!"

With those words, auctioneer Laura Mancinelli urged her audience to up the ante for the custom-designed bras (and boxers) up for bid at the Bras for the Cause fundraiser of the Greater Clermont Cancer Foundation. It is the seventh year the Foundation has held the event, which took place at the Heritage Hills clubhouse in Clermont this year.

The new twist was that many of the bras were modeled by firefighters — both men and women.

As event coordinator Kay Simpson said in her opening remarks, "I have learned one thing about firefighters. They can run into a burning building and rescue people and cats, but they have a hard time wearing a bra. They took a lot of coaxing, but they are here."

The first entry, the "Studded" bra worn by firefighter Robert Siegworth went for $175. Tamara Richardson, as Cruella DeVille, got the bidding into high gear with an ensemble that fetched $500. Firefighter Dak Rakow didn't hit that mark, but he set the tone for many of the firefighters with his campy approach to the runway, as he tossed stuffing from his bra into the audience of about 250 people.

Firefighter Eric Strange closed out the show, modeling his black kitty bra and doing his best to act cat-like. The two high bidders for the kitty bra, with bids of $500 and $525, decided to both pay up, according to Simpson. It was Ann Dupee who, with a $500 bid, got to take the bra home.

LINDA CHARLTON / SPECIAL TO THE DAILY COMMERCIAL

Lt. Eric Strange of the Clermont Fire Department displays a black cat bra designed by Sue Joiner and sponsored by Lyn's Ice Cream and Sandwich Shoppe.

"I will have to see where it ends up, either at the fire department, or city hall or traveling around the city," she said. "I'd like to do something fun with it."

Noting that last year's event netted close to $25,000, Simpson said she was hoping this one would bring in $30,000.

In her opening remarks, Simpson dedicated this year's event to longtime Cancer Foundation supporter Kathleen Kelley Brown, whom Simpson described as our "Seminole-loving Irish valentine." Brown died of cancer on Wednesday.

Unlike many cancer foundations, the Clermont organization does no research. Instead they give grants to local families who have a hard time dealing with the financial burden that can come with a diagnosis of cancer.

In addition the foundation gives scholarships to high school seniors whose lives have been affected by cancer. In 2013 they gave $76,000 in grants and scholarships, according to Simpson.

For more information on the Foundation, go to their website at www.gccf.us.

Education center to offer online classes

Staff Report

Sumter Adult & Community Education Center has a new program allowing adult students to take non-credit online courses anywhere.

Through a partnership with ed2go, the center offers hundreds of online courses on just about every topic, Allison Nave, the Sumter school district's coordinator of professional accountability, said in a press release.

"Through well-crafted lessons, expert online instruction and interaction with fellow students, you'll gain valuable knowledge at your convenience," she said. "You'll have the flexibility to study at your own pace combined with enough structure and support to complete the course. The courses can be accessed 24/7 from anywhere with an Internet connection."

New sessions of each six-week online course start monthly, with two lessons released weekly (for a total of 12). Each course includes comprehensive lessons, quizzes, assignments and a discussion area. Instructors facilitate every course by pacing learners, answering questions, giving feedback and leading discussions.

According to Nave, popular course titles include: Creating Web Pages, Accounting Fundamentals, Microsoft Office 2010, Speed Spanish, Grant Writing, Medical Terminology and Real Estate Investing.

"New courses are introduced monthly, so there's surely something to fit your needs," she said. "Teachers, there are numerous courses designed to help you enhance classroom instruction."

To learn more, go to www.aec.sumter.k12.fl.us and click on the link Online Learning.

For more information, contact Christine.Burk@sumter.k12.fl.us, or call 352-793-5719, ext. 54210.

Tortoises on the move for mating season

Staff Report

Gopher tortoises have become increasingly active this time of year and are vulnerable to being injured or killed by vehicles, the Florida Fish and Wildlife Conservation Commission (FWC) said in a press release.

"They leave their burrows in search of green plants to eat and a tortoise to become their mate," the press release stated. "From now through May, females will be laying eggs the size of ping-pong balls in the sandy apron outside their burrows."

The FWC encourages drivers to slow down on highways to help protect the state's gopher tortoises. If a gopher tortoise is crossing the road, wildlife officials said it is okay to pick it up and move it to safety — but keep it pointed in the direction it was heading and do not put this terrestrial animal into the water.

People can also help by downloading a new smartphone app to report to the FWC when and where they spot gopher tortoises. The

SEE TORTOISE | A4

PHOTO COURTESY OF DAVID MOYNAHAN

Gopher tortoises, like the one shown, are on the move this time of year to mate, leading to potential conflicts with motorists.

TORTOISE

FROM PAGE A3

free Florida Gopher Tortoise app recently became available for the iPhone and Android.

"When users of the app take a photograph of a tortoise or its burrow, the photo and its GPS coordinates will be sent automatically to the FWC," the press release stated.

App-generated data collected by citizens will help guide conservation of this threatened species. Biological information and a quiz testing the user's knowledge of the only tortoise east of the Mississippi River also are included in the app.

The FWC's Gopher Tortoise Management Plan spells out goals and actions to protect the tortoises, their burrows sheltering hundreds of other species and their habitat. Prescribed burning is critical to maintaining the sandy, open fields and forests and the growth of soft-stemmed plants that tortoises need to survive. To access the management plan, go to MyFWC.com/Wildlife and select "Managed Species."

"Protect and Serve"
Thank a law enforcement professional today for their service.
Banks/Page Theus Funeral Home
410 North Webster St., Wildwood, FL 34785
352-748-1000
www.bankspagetheus.com

Your LED Headquarters!
MAXCOR DLR56 5" & 6" Recessed LED Downlight
$34.95 each
Boost Your Spectrum
true colors with >90 CRI
We honor all competitors sale ads for same brand items!
Celebrating 60 Years In Business
VISIT OUR SHOWROOM JUST 10 MILES SOUTH OF THE VILLAGES
711 South 14th Street (Hwy 27) Leesburg, FL
Mon. - Fri. 7:30 - 5:00
After Hours By Appointment
352-787-4542 • 800-541-6618
Fax: 352-365-0554
BESCO
Family Owned Lighting Center
www.bescolights.com

IN MEMORY

OBITUARIES

Paul Ernest Papineau

PAPINEAU

Paul Ernest Papineau, 65, Leesburg, FL. passed away on April 23, 2014. Mr. Papineau was born on June 17, 1948 in Central Falls, Rhode Island to his parents Ernest H. and Marthe Papineau. Mr. Papineau was a Retired Maintenance Supervisor in the Health Care Industry. He was of the Catholic faith and attended St. Paul's Catholic Church in Leesburg, FL. He and his wife moved to Leesburg in 2001 from Pawtucket, RI and he was a veteran of the Vietnam era serving proudly in the U.S. Coast Guard. He enjoyed the music industry as a Disc Jockey working private events and parties. He is survived by his loving wife of 35 years Diane Papineau of Leesburg, FL; two brothers: Roger Papineau of Rehoboth, MA and Ron Papineau of Leesburg, FL; four sisters: Jeanne Taly of Shorewood, MN, Jackie Brenton of Troy, IL, Sue Parker of Rehoboth, MA and Julie Erkkinen of Clinton, MA., and many loving nieces and nephews. On-line condolences may be shared by visiting www.bankspagetheus.com. Arrangements are entrusted to Banks/Page-Theus Funerals and Cremations, Wildwood.

Banks-Page Theus Funerals and Cremations
410 North Webster St., Wildwood, FL 34785
352-748-1000
www.bankspagetheusfuneralsandcremation.com

Sheriffs campaigning against medical pot

Associated Press

AP FILE PHOTO

Different strains of marijuana are displayed for sale at The Clinic, a Denver-based dispensary with several outlets.

TAMPA — The Florida Sheriff's Association is set to make a large push against the legalization of marijuana. Voters will decide on the legalization of medical marijuana in November.

The association sent an email to sheriffs across the state during the winter asking for their support. The *Tampa Bay Times* reported that 63 of 67 sheriffs were in favor of opposing any measures to legalize the drug.

The association is also looking for the support of substance-abuse awareness and anti-drug groups to be part of the "Don't Let Florida Go To Pot" campaign. It also says there has been a spike in crime and traffic accidents in states that have passed similar legislation.

"Of the 20 states with the highest driver acknowledgement of drugged driving, 15 were states that have passed legislation legalizing marijuana," the association said in a statement. "The Los Angeles and Denver police departments have reported significant increases in crime since marijuana was legalized in their respective states."

The association said marijuana has a high potential for abuse and presents significant dangers to youths in the state.

LAWSUIT

FROM PAGE A3

Scroth said when the city learned of an impending suit by the FPBA on Grice's behalf, city officials claimed he was never fired, but records show no payment stubs for Grice since January.

"I've never seen anything like this," Schroth said.

Documents obtained from the city show that Mascotte police fired Grice in January for refusing to cooperate with an internal investigation for allegedly harassing a female officer.

Grice contends he was the target of discrimination by Banasco because of complaints he made against the chief, including the alleged bugging of police cars.

On Friday, Schroth said that one thing that stands out in his mind is a copy of a video he obtained from a camera Banasco was wearing when he fired the officer.

"They made him take his badge off, take his gun out and they made him get into the back of a police car to be transported back to the police department from city hall to get his car," Schroth said, adding that the tape shows Banasco speaking unprofessionally even after Grice gets into his car and drives off.

"It was obvious that an attempt was being made to humiliate Grice in an unprecedented manner," Schroth said.

In addition, Schroth said that when Grice was fired in January he was not fired in accordance with the Officers' Bill of Rights. Under that, Grice would have been entitled to a judicial hearing and certain protection — representation by the FPBA and a review of all allegations against him until he could be proven guilty of an offense.

In the suit, Schroth seeks to be reinstated to the same position he held prior to being fired in January, that his benefits and seniority rights be restored, his wages, benefits and other losses the city caused be paid back, that an injunction be set in place to prevent the city from further retaliating against Grice, that he be paid for damages and that all other court and attorney costs Grice incurred be paid.

Banasco could not be reached for comment before press time and no comment could be obtained from the city because its offices were closed as of Thursday around 5 p.m.

In an email Gleason sent to *The Daily Commercial* last December in response to some of the allegations Grice had made against Banasco he said: "Not liking or getting along with your supervisor does not mean there is discrimination, hostile work environment or retaliation in the work place. It means you have a personality conflict that either you work out, keep quiet and do your job, or if unhappy, find another place of employment."

In October 2013, two former police officers also claimed Banasco discriminated against them. Gregg Woodworth and Scott Thompson hired a Lake Mary law firm to sue the city over the allegations, which Gleason said are untrue.

BEYERS 90 Years Of Service
FUNERAL HOME and CREMATORY
787-4343 Leesburg Lady Lake • Umatilla • Astor

TINGLING, NUMBNESS & PAIN?
Are you suffering with pain and discomfort in the arms and legs?
Dr. Garofolo will discuss the causes and pain-relieving treatment options for Peripheral Neuropathy.
Special FREE Seminar
Wednesday, April 30th at 5pm
Davis Clinic of Chiropractic
Call to reserve your spot today:
(352) 430-2121
DR. WILLIAM GAROFOLO
DAVIS CLINIC OF CHIROPRACTIC
1585 Santa Barbara Blvd., Suite A • The Villages
www.TheVillagesNeuropathy.com

BEALLS BeallsFlorida.com
Summer Preview SALE
EXTENDED ONE MORE DAY!
SAVINGS PASS • ONE DAY ONLY!
MONDAY, APRIL 28, 2014
TAKE AN EXTRA 25% OFF
YOUR ENTIRE PURCHASE
NO MERCHANDISE EXCLUSIONS
Savings pass must be presented at time of purchase, one per customer. Offer cannot be combined with any other offer, including Employee Discounts. Cannot be applied to gift card purchases, existing credit balances or prior purchases. Discount not valid on taxes and shipping charges. Discount is applied to all qualifying items purchased on a prorated basis; merchandise returns will be credited at the Return Price on your receipt. No Cash Value. Valid at Bealls Department Stores, by phone at 800-569-9038 and on BeallsFlorida.com with promotion code SUMMER. Not valid on Click&Find kiosks or at Bealls Outlet.
BEALLS BeallsFlorida.com 99042114013100025050514 6
30% off PLUS EXTRA 25% OFF WITH PASS
Dresses
for Misses • Petites • Women
Reg. $40-$148
Dress shown:
You pay 31.50 FINAL PRICE with sale and EXTRA 25% off savings!
Bealls Stores and BeallsFlorida.com are operated by Beall's Department Stores, Inc. and by Beall's Westgate Corporation.
LEESBURG North Lake Plaza (352) 435-9251
LADY LAKE County Crossings Shopping Center (352) 750-1826
SW VILLAGES Buffalo Ridge Shopping Center (352) 259-3865

"There's no place like home . . ."
but maybe there is
Heidi's Haven
ASSISTED LIVING & ADULT DAY CARE HOMES
Leesburg • Lady Lake • Fruitland Park
25 Years helping & caring for frail elderly
Delicious home cooked meals & snacks
A real home for you or someone you love
Daily, weekly, monthly, yearly accommodations
Personal one on one care
Wheelchairs, Alzheimers, Dementia, Parkinson's, etc.
Please Call
(352) 787-3034
Lic# AL 10397

Siemens...

The Most Trusted Name In Hearing Aids

TAKE OUR 7 DAY CHALLENGE

Just Released by SIEMENS

Announcing the World's Most Advanced Hearing Aid!

Dr. John McElmurry

Dr. Dan Troast

Doctors of Audiology

You're Invited

During this Special Event our Doctors of Audiology will be available to give you a FREE Hearing Test and Demonstration of Siemen's Breakthrough Hearing Technology.

TAKE OUR 7 DAY CHALLENGE

Try this hearing aid for ONE WEEK

FREE

Siemens Ace™ is the remarkably small hearing aid that delivers every word - a touching remark, even a whisper, with sound that is crystal clear. And because it's so tiny it's practically unnoticeable so the secret is all yours.

Siemens Ace

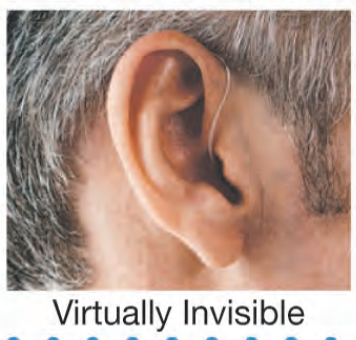

Virtually Invisible

- Tiny in size and packed with 100% digital technology
- Learns and remembers your hearing preferences automatically
- Delivers sound that is crystal clear and natural - without that tunnel effect
- Filters out unwanted noise to deliver optimum sound quality
- Rechargeable - no more fussing with tiny batteries
- Enjoy wireless accessories that let you hear your audio devices, cell phone, even your TV, right to your hearing aids

RECHARGEABLE, NO BATTERIES NEEDED!

OTHER DIGITAL SPECIALS

100% Digital Open-Fit BTE
(Open Fit Behind-the-Ear)
Fits up to 40 db Loss

NOW $395
Was - $1190
Includes 2 Year Warranty

100% Digital ITE
(In-the-Ear)
Fits up to 40 db Loss

NOW $395
Was - $790
Includes 2 Year Warranty

100% Digital CIC
(Completely-in-Canal)
Fits up to 40 db Loss

NOW $495
Was - $990
Includes 2 Year Warranty

100% Micro CIC
(Completely-in-Canal)
Fits up to 40 db Loss

NOW $595
Was - $1190
Includes 2 Year Warranty

Exclusively Available at

Florida Medical Hearing Centers

BBB

2013 Florida Today's Best of Brevard Winner

2012 Angie's list Super Service Award

Our Professional staff of Doctors of Audiology, Board Certified Hearing Aid Specialists and Audioprosthologists

APPOINTMENTS ARE LIMITED

Call Today for Your FREE 7 Day Trial

www.floridamedicalhearing.com

LEESBURG/ FRUITLAND PARK	EUSTIS	THE VILLAGES	THE VILLAGES	OCOEE
352-314-0164	2904 David Walker Dr. (In Publix Plaza) 352-308-8318	352-205-7804	352-259-5855	407-351-9679

Francis presides over historic day of 4 popes

DANIELA PETROFF and NICOLE WINFIELD
Associated Press

VATICAN CITY — Two 20th-century popes who changed the course of the Catholic Church became saints Sunday as Pope Francis honored John XXIII and John Paul II in a delicate balancing act aimed at bringing together the conservative and progressive wings of the church.

As if to drive the message of unity home, Francis invited retired Pope Benedict XVI to join him on the altar of St. Peter's Square, the first time a reigning and retired pope have celebrated Mass together in public in the 2,000-year history of the church.

An estimated 800,000 people — many of them from John Paul's native Poland — filled St. Peter's, the streets around it and bridges over the Tiber River, a huge turnout but only half the size of the crowd that came out for John Paul's 2011 beatification.

John reigned from 1958-1963 and is a hero to liberal Catholics for having convened the Second Vatican Council. The meetings brought the church into the modern era by allowing Mass to be celebrated in local languages rather than Latin and encouraged greater dialogue with people of other faiths, particularly Jews.

During his globe-trotting, quarter-century papacy, John Paul II helped topple communism and invigorated a new generation of Catholics, while his defense of core church teaching on abortion, marriage and other hot-button issues heartened conservatives after the turbulent 1960s.

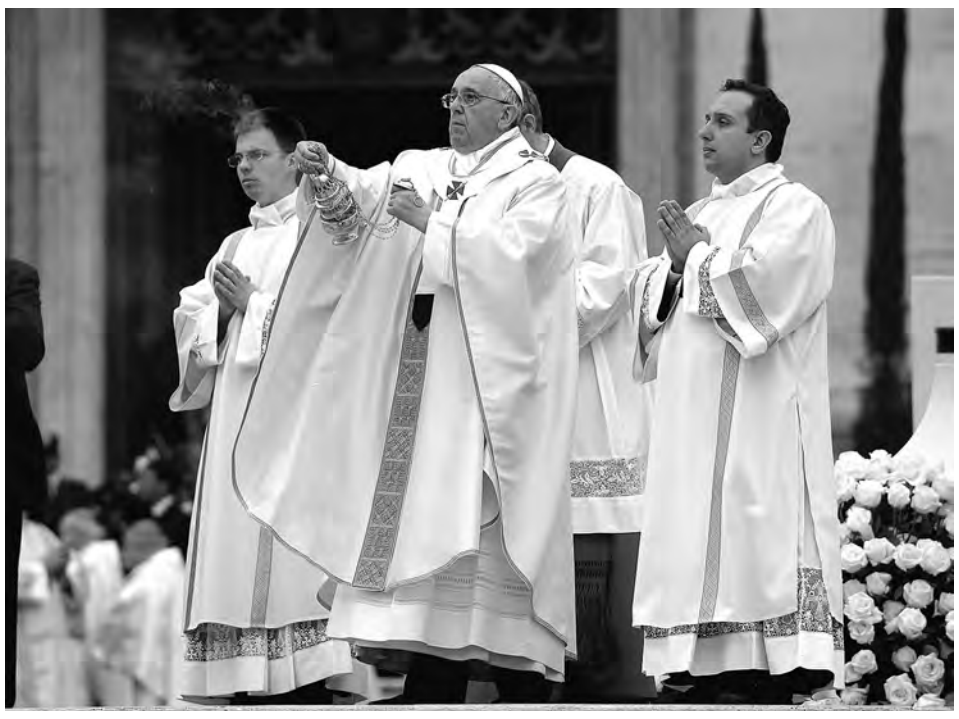

ANDREW MEDICHINI / AP

Pope Francis dispenses incense as he leads a solemn celebration in St. Peter's Square at the Vatican, on Sunday.

Benedict was one of John Paul's closest confidantes and went on to preside over a deeply tradition-minded eight-year papacy. His successor Francis seems a pope much more inspired by the pastoral, simple style of the "good pope" John.

Yet Francis offered each new saint heartfelt praise in his homily, saying John had allowed himself to be led by God to call the council, and hailing John Paul's focus on the family. It's an issue that Francis has asked the church as a whole to take up for discussion with a two-year debate starting this fall.

"They were priests, bishops and popes of the 20th century," Francis said. "They lived through the tragic events of that century, but they were not overwhelmed by them."

Benedict put John Paul on the fast-track for possible sainthood just weeks after his 2005 death, responding to the chants of "Santo Subito!" or "Sainthood Now!" that erupted during his funeral Mass. John Paul's canonization is now the fastest in modern times.

John's sainthood run, on the other hand, languished after his 2000 beatification. Rather than let John Paul have the limelight with a canonization on his own — emboldening many in the conservative wing of the church — Francis decided to pair him up with John. To do so, Francis tweaked the Vatican's own saint-making rules, deciding that John could be made a saint alongside John Paul without the necessary second miracle usually required.

Francis sounded a note of continuity in his homily, praising John for having called the council and John Paul for helping implement it.

"John XXIII and John Paul II cooperated with the Holy Spirit in renewing and updating the church in keeping with her pristine features, those features which the saints have given her throughout the centuries," Francis said.

During the ceremony, Francis took a deep breath and paused for a moment before reciting the saint-making formula in Latin, as if moved by the history he was about to make in canonizing two popes at once.

As soon as he did so, applause broke out from a crowd in St. Peter's and beyond.

"This is such a historic moment," marveled the Rev. Victor Perez, who brought a group of students from the John Paul High School in Houston, Texas and waited for nearly 12 hours to get near St. Peter's. "John Paul was so impactful on the church. He completed the work of Vatican II. Today honors the last 50 years of what God has done in the church."

In John Paul's native Poland, bells rang out as soon as Francis pronounced the two men saints.

"He changed Poland and he changed us with his teaching and with his visits here," an emotional Maria Jurek said as she watched the proceedings on giant TV screens at a sanctuary dedicated to John Paul in Krakow.

In the Philippines, where John Paul in 1995 drew the largest ever crowd for a papal Mass at 4 million, Filipinos watched the canonization on TV and joined local celebrations, including a suburban Manila parade of children dressed like the pope.

Yet the atmosphere in St. Peter's seemed somber and subdued — perhaps because of the chilly gray skies and cumulative lack of sleep of many of the pilgrims who camped out on streets near the Vatican. It was a far different scene from the rollicking party atmosphere of John Paul's May 2011 beatification, when bands of young people sang, danced and cheered before, during and after the Mass.

Spirits though did pick up after the service when Francis drove through the square and all the way down to the Tiber River in his open-topped car, giving many people their first — and only — close-up glimpse of him.

The Vatican estimated that 800,000 people watched the Mass in Rome, with about 500,000 in the square and nearby streets and the rest watching on TV screens that had been set up in piazzas around town.

Polish pilgrims carrying the red and white flags of John Paul's beloved homeland had been among the first to push into the square well before sunrise, as the human chains of neon-vested civil protection workers trying to maintain order finally gave up and let them in.

NOT 2 SHABBY CONSIGNMENTS
Why Consign?
• Easy - No yard sales or expensive ads
• Hassle-free - We price and display your furniture
• Safe - No strangers in your home
• Convenient - Never wait for "maybe" buyers
Now Accepting Up-Scale Furniture
Located in back of Main Street Antiques
(352) 460-4806
201 W. Main Street • In Historic Downtown Leesburg
Open Mon.-Fri. 10am to 5pm, Sat. 10am to 3:30pm
facebook.com/mainstreetantiquesleesburg

IT'S HARD TO STOP A TRANE. IT'S EVEN HARDER TO STOP THIS SPRING PROMOTION.
Spring into action with this Unstoppable Trane Spring Promotion.
0% INTEREST FOR 48 MONTHS*
Or Up To
$1,150 IN TRADE-IN ALLOWANCES
An offer as unstoppable as the change of seasons. It's the Trane Spring Promotion, where you can trade-up to Trane, the number one name in reliability. Get 0% interest for 48 months* OR up to $1,150 in trade-in allowances AND package upgrade options like complete home automation with Nexia™ Home Intelligence and whole-house air filtration with Trane CleanEffects™. It happens now through May 31, 2014.
Call today. Like spring, this offer won't last long.
DeSANTIS
Appliance
Air Conditioning • Heating
Duct Cleaning • Air Balancing
SALES • SERVICE • PARTS • INSTALLATION
352-399-4276
License# CAC1814271
TRANE COMFORT SPECIALIST
IT'S HARD TO STOP A TRANE. REALLY HARD.
*See your independent Trane dealer for complete program eligibility, dates, details and restrictions. Special financing offers OR trade-in allowances from $100 up to $1,150 valid on qualifying systems only. All sales must be to homeowners in the United States. Void where prohibited. The Home Projects® Visa® card is issued by Wells Fargo Financial National Bank. Special terms apply to qualifying purchases charged with approved credit at participating merchants. The special terms APR will continue to apply until all qualifying purchases are paid in full. Reduced Rate APR: Monthly payments of at least 1.75% of the purchase balance are required during the special terms period. 0% APR: The minimum monthly payment will be the amount that will pay for the purchase in full in equal payments during the special terms period. For newly opened accounts, the regular APR is 27.99%. The APR will vary with the market based on the U.S. Prime Rate. The regular APR is given as of 1/1/2014. If you are charged interest in any billing cycle, the minimum interest charge will be $1.00. The regular APR will apply to certain fees such as a late payment fee or if you use the card for other transactions. If you use the card for cash advances, the cash advance fee is 5.0% of the amount of the cash advance, but not less than $10.00. Offer expires 05/31/2014.

DENTAL SAVINGS
Owner, Dr. James Costello, says, "My doctors utilize modern techniques, and I instill old fashioned values."
NEW PATIENT SPECIAL
COMPLETE SET OF X-RAYS (D0210)
CLEANING BY HYGIENIST (D110)
EXAMINATION BY DOCTOR (D0150)
SECOND OPINION
$49 Reg. $155
(IN ABSENCE OF GUM DISEASE)
CROWNS $399 Each (3 or more per visit) D2751/Reg $599 ea. Porcelain on non Precious metal
Consultation and Second Opinion No Charge!
DENTURES $749 Each D05110 or D05120
LEESBURG Sunrise Dental 1380 N. Blvd. W. • Leesburg 326-3368
MT. DORA Tri-Dental 18515 Hwy. 441 • Mt. Dora 383-5377
The patient and any other person responsible for payment has the right to refuse to pay, cancel payment or be reimbursed for payment for any other services, examination which is performed as a result of and within 72 hours of responding to the advertisement for the discounted fee or reduced fee service or treatment. Fees may vary due to complexity of case. This discount does not apply to those patients with dental plans. Fees are minimal. PRICES ARE SUBJECT TO CHANGE.

MASTER JEWELER ON PREMISES
COAST TO COAST
Jewelry • Coins • Jewelry Repair • Fine Gifts
c2cjewelryandcoin.com
Follow us on
PCGS Authorized Dealer
NGC
GIA Accredited Jewelry Professional
AMERICAN NUMISMATIC ASSOCIATION
PANDORA ARTCARVED JUDITH RIPKA White night SILVER & DIAMOND COLLECTION Journey Diamond Jewelry HERSHEY'S CRISLU SCOTT KAY LeStage KARISMA Angelique de Paris FOSSIL CITIZEN ECO-DRIVE SEIKO PULSAR
BUYING DAILY!!
BROKEN OR DAMAGED JEWELRY?
WE BUY IT ALL!
NO AMOUNT TOO LARGE OR TOO SMALL
• COINS & CURRENCY •
WE BUY
GOLD • SILVER • PLATINUM • BULLION
FINE JEWELRY • DIAMONDS
ESTATE / ANTIQUE JEWELRY
WATCHES • POCKET WATCHES
SELECT ART & COLLECTIBLES
ESTABLISHED VILLAGES BUSINESS
Highly Seeking Rarities in All Venues
30 YEAR MARKET HIGH!
Sell ONLY to experienced, licensed dealers!
STATE LICENSED SECONDARY METALS RECYCLER #70-801-3162762-7
352.751.4460 • 1.866.751.COIN
On CR 466 in Southern Trace Plaza next to Publix
3455 Wedgewood Lane • Suite 508 • The Villages
10 AM-5 PM Mon-Fri • 10 AM-2 PM Sat • FAMILY OWNED and OPERATED
1.6 miles east of Hwy. 301; 8 miles west of Hwy. 441
WHILE-YOU-WAIT DIAMOND SETTING APPT'S AVAILABLE
LOOSE DIAMONDS OF ANY SIZE OR QUALITY
CUSTOM DESIGN

YOUR EDITORIAL BOARD

STEVE SKAGGS..... PUBLISHER
TOM MCNIFF..... EXECUTIVE EDITOR
SCOTT CALLAHAN..... NEWS EDITOR
WHITNEY WILLARD..... COPY DESK CHIEF
GENE PACKWOOD..... EDITORIAL CARTOONIST

Voices

AVOICE

The U.S. can't let Cliven Bundy win his range war

Nevada rancher Cliven Bundy is being portrayed by some as a man of principle, an iconoclast who should be admired for his willingness to stand up to the federal government. But in fact he's a petty scofflaw who seems to think that he has the right to pick and choose which rules must be obeyed.

Bundy is the cattleman who grazes his herd on federal land operated by the U.S. Bureau of Land Management, but unlike more than 15,000 other ranchers, he refuses to pay the associated grazing fees. After 20 years of disagreements and court battles, the U.S. government began rounding up his cattle this month. The rancher and a group of armed supporters confronted the federal authorities, leading to a standoff; the authorities withdrew.

Bundy justifies his stingy and illegal behavior with a variety of claims. One is that this is a states' rights issue and that he doesn't "recognize" the federal government. Another is that his family grazed the land long before it came under the jurisdiction of the BLM.

Actually, more than 70 percent of the land in Nevada is federally owned, including the land in question; the state Constitution recognized that ownership years before Bundy's ancestors arrived, despite his assertion otherwise. (Various reports also have cast serious doubt on whether his family was grazing cattle on the land as long ago as he claims.) For that matter, if prior use of land were all that was needed to avoid paying a landlord, the land would revert back not to Bundy but to the control of Native Americans, who were on the Nevada land long before any white settlement of the area.

Despite his professed disbelief in the U.S. government, Bundy brought his case in federal court, so apparently he does recognize the federal government when he thinks he might gain something from it. But the courts repeatedly ruled against him. Which makes Bundy more of a bad loser than a folk hero. He would surely have insisted that the court rulings be followed if they had gone in his favor.

Bundy and his band of armed supporters are declaring victory after the standoff, and now the fringe groups that support him are talking about using these same tactics elsewhere.

The feds were wise to back down rather than allow Bundy to provoke a gunfight over his 400 head of cattle. Still, the U.S. government cannot let the matter rest there. It must return and enforce the rules. The message to the would-be Bundys of the nation must be that willful violation of laws passed by Congress and the state of Nevada and upheld by the courts will not be tolerated.

Distributed by MCT Information Services.

The Daily Commercial

The newspaper of choice for Lake and Sumter counties since 1875

EDITORIALS

Editorials are the consensus opinion of the editorial board, not any individual. They are written by the editorial staff but are not signed. Local editorials are published Wednesday, Friday, Saturday and Sunday.

COLUMNS

Columns are the opinion of the writer whose byline and picture appears with them. They do not necessarily reflect the opinion of the newspaper, and are chosen to represent a diversity of views.

If you would like to submit a guest column on a local, state or national issue, email your submission to letters@dailycommercial.com, or mail it to Voices, P.O. Box 490007, Leesburg, FL 34749-0007.

Guest columns should be limited to 550 words in length. The writer also must submit a recent photo to be published with the column, as well as a brief biographical sketch.

HAVE YOUR SAY

The *Daily Commercial* invites you to write letters to the editor. Letters should be no longer than 350 words. They must be original, signed with the full name of the writer, and include the writer's address and telephone number for verification. We reserve the right to edit for length. Letters also will be edited for grammar, clarity, taste and libel. We accept no more than two letters per month from the same writer. No open letters, form letters or copies of letters to third parties will be published. We do not publish unsigned letters. Submissions are not returned. We retain the right to archive and republish any material submitted for publication.

You can submit your letters by:
Email (preferred) to:
letters@dailycommercial.com
By regular mail to:
Voices
P.O. Box 490007
Leesburg, FL 34749-0007
By fax to: 325-365-1951

OTHERVOICES

An errant drive is on the rise to rid golfers of their pain

Reg Henry

MCCLATCHY-TRIBUNE NEWS SERVICE

With the snow having retreated and chance encounters with wolves and woolly mammoths apparently diminished, it may be time to take out the old sticks — canes, walking sticks, crutches and, for those in not enough pain already, golf clubs.

Yes, the golf clubs have been in their bags all winter, plotting ways to confound and frustrate the nation's golfing mortals newly released back into the sun. With anticipation building, I too stand ready to drive myself crazy in a new season of trying to hit little balls into little holes.

If only the game were easier. If only the clubs were more cooperative, not to mention those devious greens, which are in cahoots with the ball to make it go anywhere other than into the hole.

But just as sand traps and water hazards start their annual siren song — "Yoo hoo, big fellah in the spiked shoes, we are over here for you, just one swing away" — I read a story in *The New York Times* reporting on efforts to make the game easier to keep people interested in playing. Apparently, leaders of the sport are worried about the game's declining popularity.

That golf has become less popular, especially among the young, comes as a profound cultural shock. Fewer people playing golf? Five million fewer in the past decade, the story said. Surely some mistake. This is America, where the tees are as high as an elephant's eye and a shank looks like its climbin' clear up to the sky.

How do people become properly frustrated without the help of golf clubs? Poor golf-less souls! They must be reduced to jumping up and down on any barren spot, without the slightest chance that a ball resting on the lip of a cup will fall due to tiny seismic shocks from the jumping — which has never happened in the history of the sport despite numerous fat golfers trying, and I speak here from experience.

That golf has become less popular, especially among the young, comes as a profound cultural shock. Fewer people playing golf? Five million fewer in the past decade, the story said. Surely some mistake. This is America, where the tees are as high as an elephant's eye and a shank looks like its climbin' clear up to the sky.

Now it is suggested that these forlorn, disappointed people might be lured back to the game by gimmicks. The *Times* story came with a picture of a tour professional putting into a 15-inch-wide hole, which looked like a bucket.

What an appalling prospect if this should catch on. You could go play Pebble Beach because it's on your bucket list and find a bucket being used for the hole.

This is not right. As one who has found himself turned off by constant rounds of failure, who when confronted with a pond quickly throws the ball into the water on the theory it's best to cut out the middle man, who has spent so much time in sand traps that meeting a camel would not be a surprise, let me just say that I don't want golf to be simple. It's only worth playing because it's hard.

Besides, missing a putt into a hole the size of a bucket would be its own special humiliation. At least a golfer now has a decent excuse, what with the tiny holes.

No, if gimmicks are what a golfer wants, there's always the miniature golf course where the ball shoots down little ramps, past windmills and gnomes and into tunnels. The rest of us should continue to revel in the difficulty of a large and gnome-free environment.

There's a lot to be said for tradition — and mine involves flaying about for hours in the hot sun, divots flying, balls slicing, then retiring to the bar and announcing proudly: "I broke 80!" See, it's not so hard if you only play nine holes.

Mark Twain is supposed to have said, "Golf is a good walk spoiled." Certainly it is a witty saying, but if Mark Twain had said all the things attributed to him, he would not have had time to play golf. To me, the time it takes to play a round of golf is probably the only reason to stay home and forgo the aerobic pleasure of swinging and missing a stationary ball.

Making the hole as wide as a bucket, or granting a mulligan on every hole, which I do anyway because Mulligan is not around to complain, is not really improving the game.

I think people young and old just have to accept that, short of having wolves stay for the summer to move foursomes along, anything worth doing badly is worth wasting a lot of time over. Golf is a good obsession spoiled if it becomes an easy walk.

Reg Henry is deputy editorial-page editor for the Pittsburgh Post-Gazette. Readers may email him at rhenry@post-gazette.com.

Classic DOONESBURY 1973

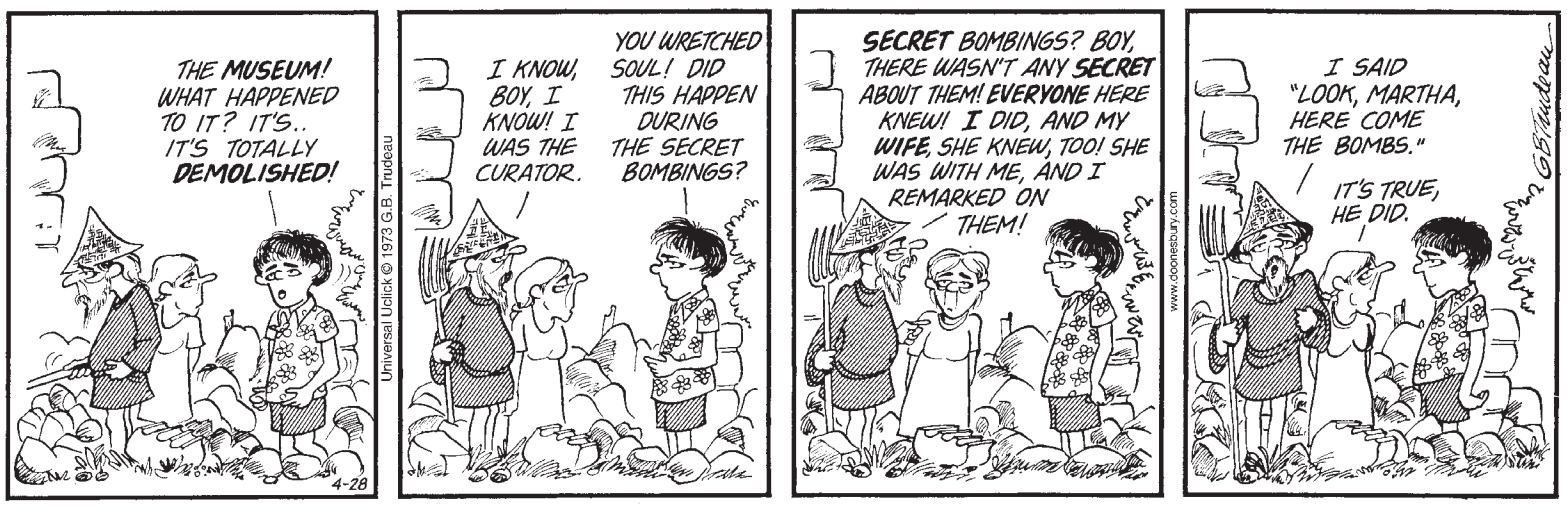

FIVE-DAY FORECAST FOR LEESBURG

TODAY	TUESDAY	WEDNESDAY	THURSDAY	FRIDAY
Some sun, a t-storm in spots in the afternoon	Partly sunny with a t-storm in the afternoon	Clouds and sun, a stray t-storm in the p.m.	An afternoon thunderstorm in the area	Mostly cloudy with a shower or thunderstorm
HIGH 91° LOW 70°	HIGH 91° LOW 72°	HIGH 90° LOW 71°	HIGH 85° LOW 68°	HIGH 80° LOW 63°

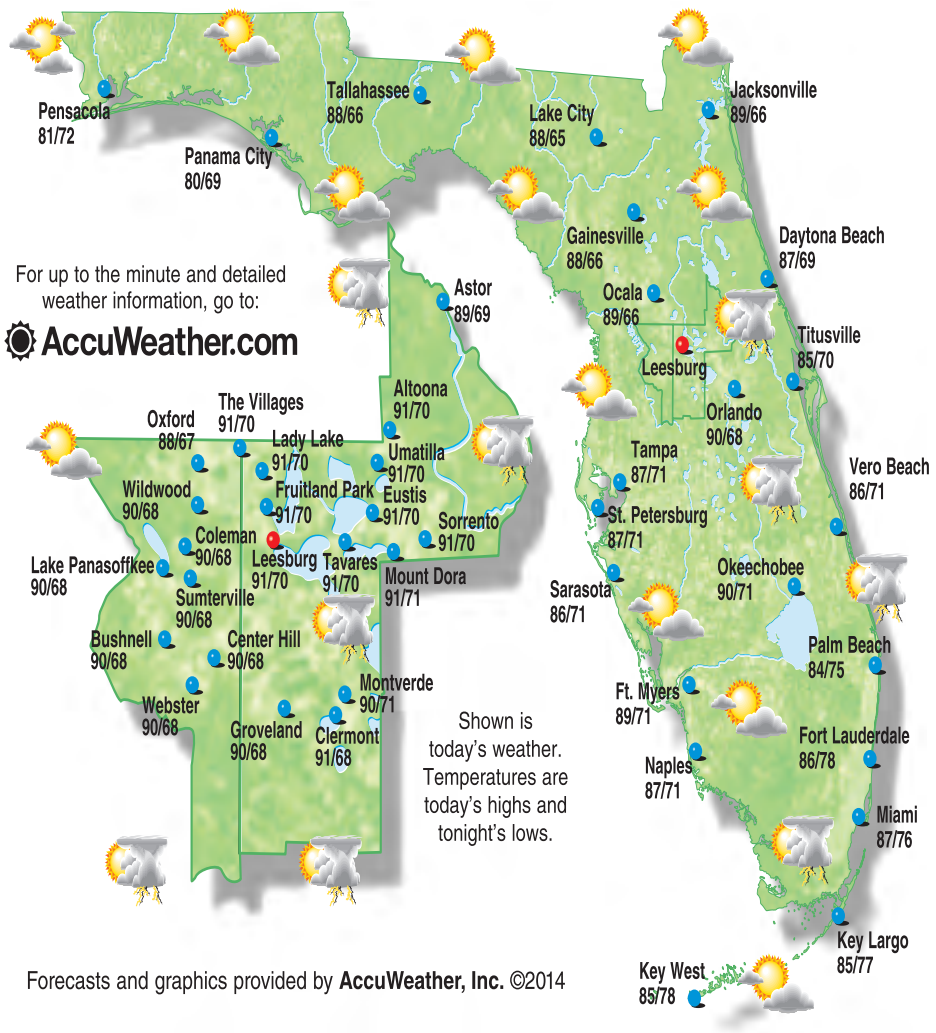

For up to the minute and detailed weather information, go to: AccuWeather.com

Shown is today's weather. Temperatures are today's highs and tonight's lows.

Forecasts and graphics provided by **AccuWeather, Inc.** ©2014

NATIONAL WEATHER FOR APRIL 28, 2014

Shown are noon positions of weather systems and precipitation. Temperature bands are today's highs for the day. Forecast high/low temperatures are given for selected cities.

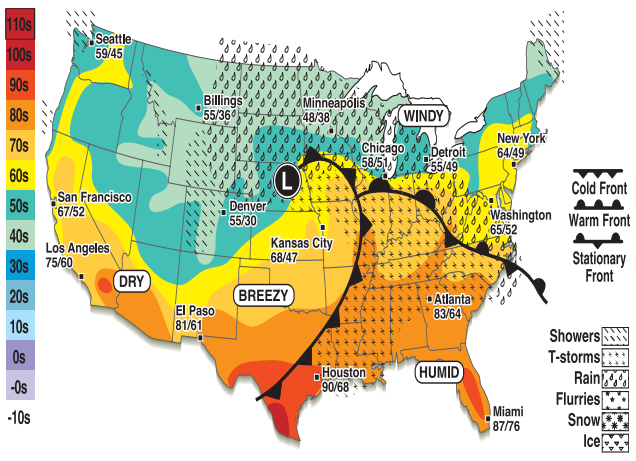

Yesterday's National High/Low: (for the 48 contiguous states)
High 105° in Laredo, TX **Low** 16° in Stanley, ID

UV INDEX TODAY

10

0 1 2 3 4 5 6 7 8 9 10 11

0-2 Low, **3-5** Moderate, **6-7** High, **8-10** Very High, **11+** Extreme

The higher the **AccuWeather.com UV Index™** number, the greater the need for eye and skin protection.

SOLUNAR TABLE

The solunar period schedule allows planning days so you will be fishing in good territory or hunting in good cover during those times. Major periods begin at the times shown and last for 1.5 to 2 hours. The minor periods are shorter.

	Major	Minor	Major	Minor
Today	11:35 a.m.	5:22 a.m.	----	5:48 p.m.
Tue.	12:01 a.m.	6:13 a.m.	12:26 p.m.	6:39 p.m.

THE SUN AND MOON

	Today	Tuesday
Sunrise	6:49 a.m.	6:48 a.m.
Sunset	8:01 p.m.	8:02 p.m.
Moonrise	6:22 a.m.	7:05 a.m.
Moonset	7:41 p.m.	8:40 p.m.

New	First	Full	Last
Apr 29	May 6	May 14	May 21

TIDES

Homosassa

Day	High	Feet	Low	Feet	Day	High	Feet	Low	Feet
Today	5:17 am	1.2	12:40 am	-0.1	Tue.	6:01 am	1.2	1:21 am	-0.1
	5:00 pm	1.4	12:43 pm	0.2		5:32 pm	1.4	1:19 pm	0.2

Daytona Beach

Day	High	Feet	Low	Feet	Day	High	Feet	Low	Feet
Today	8:04 am	4.3	1:54 am	-0.5	Tue.	8:51 am	4.2	2:43 am	-0.5
	8:27 pm	4.9	2:05 pm	-0.7		9:13 pm	4.8	2:50 pm	-0.6

NATIONAL CITIES

City	Today Hi	Lo	W	Tuesday Hi	Lo	W
Albany	62	43	pc	56	40	r
Albuquerque	67	38	pc	64	40	s
Anchorage	55	38	c	57	40	pc
Asheville	77	57	t	68	57	t
Atlanta	83	64	t	75	64	t
Atlantic City	62	45	pc	53	49	r
Baltimore	62	49	r	55	51	r
Billings	55	36	c	54	36	c
Birmingham	82	67	t	82	58	t
Bismarck	43	35	r	46	34	r
Boise	56	40	pc	66	42	s
Boston	56	41	c	48	39	c
Buffalo	58	44	pc	55	45	r
Burlington, VT	56	39	c	60	38	c
Charleston, SC	85	66	pc	85	67	t
Charleston, WV	80	61	r	81	60	t
Charlotte, NC	79	63	t	79	64	t
Cheyenne	46	29	c	47	28	r
Chicago	58	51	r	66	49	t
Cincinnati	76	61	t	76	53	t
Cleveland	60	51	r	67	53	r
Columbia, SC	87	65	pc	85	66	t
Concord, NH	61	38	c	54	35	c
Dallas	86	54	pc	76	50	pc
Dayton	73	58	r	74	55	t
Denver	55	30	c	54	30	r
Des Moines	71	50	sh	58	39	r
Detroit	55	49	r	70	54	r
Duluth	39	30	sn	38	31	c
El Paso	81	61	s	78	54	s
Fargo	43	34	r	46	35	c
Fairbanks	56	33	pc	62	38	pc
Flagstaff	60	34	pc	60	34	s
Grand Rapids	53	45	r	69	53	t
Great Falls	53	32	c	55	34	pc
Greensboro, NC	72	61	t	76	64	t
Hartford	63	42	pc	56	40	c
Honolulu	84	70	pc	83	69	pc
Houston	90	68	t	85	58	s
Indianapolis	76	58	t	72	54	t
Jackson, MS	84	68	t	81	54	t
Kansas City	68	47	pc	58	40	sh
Las Vegas	79	65	s	82	66	s
Little Rock	82	55	t	75	51	t
Louisville	78	63	t	79	58	t
Memphis	80	62	t	78	54	t
Milwaukee	41	40	r	57	47	t
Minneapolis	48	38	r	44	37	r
Nashville	79	63	t	80	55	t
New Orleans	82	73	t	84	64	t
New York City	64	49	pc	54	48	r
Norfolk, VA	63	55	r	72	62	t
Oklahoma City	76	46	pc	67	41	c
Omaha	68	47	c	56	37	r
Philadelphia	65	48	pc	54	48	r
Phoenix	87	68	s	90	64	s
Pittsburgh	63	53	r	65	53	r
Portland, ME	58	37	c	53	36	c
Portland, OR	61	49	pc	72	48	pc
Providence	59	42	c	54	40	c
Raleigh	73	62	t	80	64	t
Reno	66	47	s	74	49	s
Richmond	65	54	r	69	62	t
Sacramento	75	52	s	85	54	s
St. Louis	81	55	t	72	50	sh
Salt Lake City	51	37	pc	60	40	s
San Antonio	95	58	pc	89	52	s
San Diego	71	60	s	83	63	s
San Francisco	67	52	pc	74	54	s
San Juan, PR	90	75	s	90	75	s
Santa Fe	60	28	pc	60	35	s
St. Ste. Marie	53	36	pc	52	41	r
Seattle	59	45	pc	68	47	pc
Shreveport	84	59	t	79	53	t
Spokane	54	35	pc	63	41	s
Syracuse	61	44	pc	52	40	r
Topeka	70	46	c	57	38	sh
Tucson	82	60	s	86	61	s
Tulsa	77	49	pc	65	43	c
Washington, DC	65	52	r	58	56	r
Wilmington, DE	64	48	r	56	49	r

Weather (W): **s**-sunny, **pc**-partly cloudy, **c**-cloudy, **sh**-showers, **t**-thunderstorms, **r**-rain, **sf**-snow flurries, **sn**-snow, **i**-ice.

LEADING EDGE DENTAL!

All Aspects of Dentistry in one Friendly Location
Specializing in Seniors

Proudly celebrating 20 YEARS in Leesburg.

• IV Sedation (Sleep through your dental work)
• Extractions
• Immediate Dentures
• Implants

Now I can eat what I want, worry free!

"I have been to many dentists regarding my lower denture and the pain I was having. Some said I would need major surgery. Others stated that there was absolutely nothing they could do. I had no bone to work with, so no improvement could be made to my denture. When I found Dr. Vaziri, he stated there was an implant procedure that would be just right for me. I was amazed. The procedure took 30 minutes, and Dr. Vaziri and his staff made me feel like family from the very beginning. They are caring and truly have the patient's care at heart. I ate soft food that night and the next day I was back to my normal diet.

J. Simmons

• Cosmetic
• Same Day Denture Repair
• General Dentistry

FREE CONSULTATION
New Patients
$85 Value
License# DN14389
*X-rays not included.
Exp. 05/31/2014

MOST INSURANCES ACCEPTED
FINANCING AVAILABLE
LEESBURG • 365-6442
Shoppes of Lake Village (next to Lake Square Mall)
Publix Shopping Center
www.LeadingDental.com

CareCredit Patient Payment Plans
DISCOVER MasterCard VISA

Dr. Vaziri & Staff

*X-Rays not included. The patient and any other person responsible for payment has a right to refuse to pay, cancel payment or be reimbursed for payment for any other service, examination or treatment which is performed as a result of an within 72 hours of responding to the advertisement for treatment.

NBA: Clippers stage silent protest before game / **B4**

PHOTOS BY BILL HABER / AP

Noh Seung-yul, of South Korea, holds up his trophy with tournament officials after winning the Zurich Classic golf tournament on Sunday at TPC Louisiana in Avondale, La.

Noh refuses to wilt as he takes first PGA Tour title

BRETT MARTEL
AP Sports Writer

AVONDALE, La. — Seung-Yul Noh overcame windy conditions and his nerves, shooting a 1-under 71 on Sunday to win the Zurich Classic by two shots for his first PGA Tour victory.

While Noh, the leader through three rounds, never fell out of first, he did make his first three bogeys of the tournament and briefly fell into a tie with Keegan Bradley, the 2011 PGA Championship winner who had the gallery behind him.

But Bradley did himself in with a bogey on the fifth hole and a triple bogey on the sixth, while Noh remained steady enough to hold off remaining challengers.

Bud Cauley hits off the second tee during the final round of the Zurich Classic golf tournament.

The 22-year-old South Korean player, the youngest winner this season, wore yellow and black ribbons on his hat to honor the more than 300 dead or missing in a ferry accident in waters off his home country.

After taking the third-round lead and becoming the first to play 54 holes at TPC Louisiana without a bogey, he said he hoped he could string together one more bogey-free round and come through with a victory to lift the spirits of his nation.

He accomplished the second part, and he'll take it. His best finish in 77 previous PGA Tour starts was a tie for fourth at the 2012 AT&T National.

The seventh first-time PGA Tour winner in the last 10 years in the

SEE GOLF | B2

Blues eliminated as Blackhawks win 5-1

JAY COHEN
AP Sports Writer

CHICAGO — Duncan Keith had a goal and three assists, and the Chicago Blackhawks used a four-goal third period to finish off the St. Louis Blues with a 5-1 victory in Game 6 of their first-round playoff series on Sunday.

Chicago won four in a row after a slow start in St. Louis. The defending Stanley Cup champions will play the winner of the Minnesota-Colorado series in the Western Conference semifinals. The Avalanche lead the Wild 3-2 heading into Game 6 in Minnesota on Monday night.

Jonathan Toews, Patrick Sharp, Andrew Shaw and Keith scored in the third period as the Blackhawks improved to 14-2 in home playoff games over the last two seasons. Corey Crawford made 35 saves, keeping Chicago in a tie game when St. Louis controlled the second period.

T.J. Oshie scored for the Blues, who outshot

SEE NHL | B2

Wizards zap Bulls 98-89 to take 3-1 series lead

JOSEPH WHITE
AP Sports Writer

WASHINGTON — In his customary seat next to the bench, Ted Leonsis sported a No. 42 jersey in support of his suspended forward. By the time the game was over, the Washington Wizards owner stood and cheered as the crowd chanted "Free Ne-ne!!"

Trevor Ariza had a career playoff-high 30 points, and the Wizards scored the first 14 points of the game and barely looked back Sunday, overcoming the absence of their so-called

SEE NBA | B2

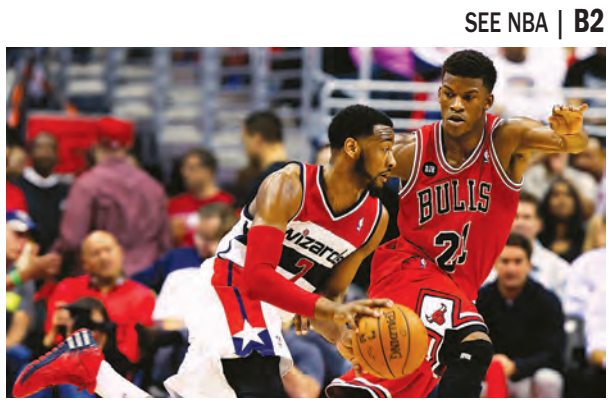

ALEX BRANDON / AP

Washington Wizards forward Al Harrington (7) drives past Chicago Bulls guard Jimmy Butler (21) on Sunday in Washington, D.C.

Abreu's power display leads White Sox to 9-2 win over Rays

ANDREW A. NELLES / AP

Tampa Bay Rays Ben Zobrist misses the catch as Chicago White Sox's Gordon Beckham (15) slides in safely on Sunday in Chicago.

SARAH TROTTO
Associated Press

CHICAGO — Jose Abreu drove in four runs and set a major league rookie record for RBIs through the end of April and the Chicago White Sox beat the Tampa Bay Rays 9-2 on Sunday.

Abreu, who had a two-run home run in the sixth and a two-run single in the seventh, has 31 RBIs. Albert Pujols had the previous RBI mark of 27 in 2001.

The homer was his major league-leading 10th and extended his own record for home runs by a rookie through April.

In his major league debut, Scott Carroll (1-0) gave up two runs, one earned, in 7 1-3 innings after he was called up from Triple-A Charlotte to fill in for injured ace Chris Sale.

Rays starter David Price (3-2) allowed eight runs, six earned, in six innings.

Trailing 1-0, the White Sox scored five runs in the sixth and four runs in the seventh.

The Rays committed four errors in the sixth. Gordon Beckham reached on an error and scored from second when Price threw away the ball after fielding Marcus Semien's bunt single. Adam Eaton scored when right fielder Wil Myers fumbled the ball after Price's throwing error.

Abreu then hit a two-run home run for a 4-1 lead. He set the rookie record for homers by the end of April on Friday with his ninth — a walk-off

SEE RAYS | B2

Don's Golf Carts
2211 U.S. HIGHWAY 441 • LEESBURG
352-326-2327 • WWW.DONSGOLFCARTS.NET

Leesburg, Tavares and Fruitland Park Residents
Call for Special Pricing of
City Qualified GOLF CARTS!
From ONLY $3,750!
COUPON
$25 OFF
ANY SERVICE OR INSTALLED BATTERY SET!*
*Coupon good for purchases of $100 or more and expires 4/30/2014.
The best for service, sales and rentals since 1978!

SCOREBOARD

NASCAR Sprint Cup-Toyota Owners 400 Results

Saturday
At Richmond International Raceway
Richmond, Va.
Lap length: .75 miles
(Start position in parentheses)

1. (17) Joey Logano, Ford, 400 laps, 126.8 rating, 47 points, $274,081.
2. (25) Jeff Gordon, Chevrolet, 400, 134.8, 44, $220,211.
3. (19) Kyle Busch, Toyota, 400, 96.2, 41, $187,666.
4. (2) Brad Keselowski, Ford, 400, 128.5, 41, $162,258.
5. (12) Matt Kenseth, Toyota, 400, 102.7, 40, $159,261.
6. (14) A J Allmendinger, Chevrolet, 400, 88, 38, $122,448.
7. (13) Dale Earnhardt Jr., Chevrolet, 400, 112.1, 38, $104,065.
8. (18) Ryan Newman, Chevrolet, 400, 99.1, 36, $98,890.
9. (16) Carl Edwards, Ford, 400, 90.2, 35, $104,165.
10. (22) Martin Truex Jr., Chevrolet, 400, 85.6, 34, $116,173.
11. (5) Kevin Harvick, Chevrolet, 400, 108.7, 34, $126,548.
12. (6) Brian Vickers, Toyota, 400, 86.5, 32, $118,740.
13. (7) Jamie McMurray, Chevrolet, 400, 94.4, 31, $118,504.
14. (4) Kasey Kahne, Chevrolet, 400, 101.3, 30, $99,565.
15. (26) Greg Biffle, Ford, 400, 81.5, 29, $125,565.
16. (1) Kyle Larson, Chevrolet, 400, 66.1, 28, $122,085.
17. (15) Aric Almirola, Ford, 400, 75.2, 27, $119,201.
18. (11) Marcos Ambrose, Ford, 400, 71.6, 26, $108,335.
19. (34) Casey Mears, Chevrolet, 400, 70.2, 25, $105,823.
20. (33) David Gilliland, Ford, 400, 60.7, 24, $104,798.
21. (31) Justin Allgaier, Chevrolet, 400, 68.2, 23, $100,823.
22. (28) Denny Hamlin, Toyota, 400, 78.6, 22, $88,890.
23. (21) Kurt Busch, Chevrolet, 400, 68.4, 21, $77,190.
24. (9) Paul Menard, Chevrolet, 400, 63.5, 20, $107,654.
25. (20) Tony Stewart, Chevrolet, 399, 59.7, 19, $114,948.
26. (43) Landon Cassill, Chevrolet, 398, 47.9, 0, $76,765.
27. (27) Austin Dillon, Chevrolet, 398, 54.9, 17, $125,351.
28. (24) Alex Bowman, Toyota, 398, 51.6, 16, $89,237.
29. (30) David Reutimann, Ford, 397, 50.1, 15, $79,465.
30. (37) David Ragan, Ford, 396, 44, 14, $88,690.
31. (8) Ryan Truex, Toyota, 396, 42.9, 13, $79,065.
32. (10) Jimmie Johnson, Chevrolet, 396, 84.2, 12, $129,851.
33. (23) Michael Annett, Chevrolet, 396, 48.1, 11, $78,290.
34. (35) Danica Patrick, Chevrolet, 395, 36.5, 10, $83,665.
35. (38) David Stremme, Chevrolet, 395, 37.5, 9, $75,465.
36. (32) Travis Kvapil, Ford, 394, 33.4, 9, $75,285.
37. (41) Joe Nemechek, Toyota, 391, 28.2, 0, $83,146.
38. (29) Ricky Stenhouse Jr., Ford, 390, 40.7, 6, $106,005.
39. (39) Josh Wise, Chevrolet, 390, 27.3, 5, $66,180.
40. (42) J.J. Yeley, Chevrolet, engine, 380, 30.3, 0, $62,180.
41. (40) Cole Whitt, Toyota, 367, 28.2, 3, $58,180.
42. (36) Reed Sorenson, Chevrolet, electrical, 225, 35, 2, $54,180.
43. (3) Clint Bowyer, Toyota, suspension, 159, 67, 1, $91,071.

NBA Playoff Glance

All Times EDT
FIRST ROUND
(Best-of-7; x-if necessary)
EASTERN CONFERENCE

Atlanta 2, Indiana 2
Saturday, April 19: Atlanta 101, Indiana 93
Tuesday, April 22: Indiana 101, Atlanta 85
Thursday, April 24: Atlanta 98, Indiana 85
Saturday, April 26: Indiana 91, Atlanta 88
Monday, April 28: Atlanta at Indiana, 8 p.m.
Thursday, May 1: Indiana at Atlanta, 7 or 8 p.m.
x-Saturday, May 3: Atlanta at Indiana, TBA

Miami 3, Charlotte 0
Sunday, April 20: Miami 99, Charlotte 88
Wednesday, April 23: Miami 101, Charlotte 97
Saturday, April 26: Miami 98, Charlotte 85
Monday, April 28: Miami at Charlotte, 7 p.m.
x-Wednesday, April 30: Charlotte at Miami, 7 or 8:30 p.m.
x-Friday, May 2: Miami at Charlotte, TBA
x-Sunday, May 4: Charlotte at Miami, TBA

Brooklyn 2, Toronto 1
Saturday, April 19: Brooklyn 94, Toronto 87
Tuesday, April 22: Toronto 100, Brooklyn 95
Friday, April 25: Brooklyn 102, Toronto 98
Sunday, April 27: Toronto at Brooklyn, late
Wednesday, April 30: Brooklyn at Toronto, 7 or 8 p.m.
x-Friday, May 2: Toronto at Brooklyn, TBA
x-Sunday, May 4: Brooklyn at Toronto, TBA

Washington 3, Chicago 1
Sunday, April 20: Washington 102, Chicago 93
Tuesday, April 22: Washington 101, Chicago 99, OT
Friday, April 25: Chicago 100, Washington 97
Sunday, April 27: Washington 98, Chicago 89
Tuesday, April 29: Washington at Chicago, 8 p.m.
x-Thursday, May 1: Chicago at Washington, 7 or 8 p.m.
x-Saturday, May 3: Washington at Chicago, TBA

WESTERN CONFERENCE

Dallas 2, San Antonio 1
Sunday, April 20: San Antonio 90, Dallas 85
Wednesday, April 23: Dallas 113, San Antonio 92
Saturday, April 26: Dallas 109, San Antonio 108
Monday, April 28: San Antonio at Dallas, 9:30 p.m.
Wednesday, April 30: Dallas at San Antonio, 7 or 9:30 p.m.
x-Friday, May 2: San Antonio at Dallas, TBA
x-Sunday, May 4: Dallas at San Antonio, TBA

Memphis 2, Oklahoma City 2
Saturday, April 19: Oklahoma City 100, Memphis 86
Monday, April 21: Memphis 111, Oklahoma City 105, OT
Thursday, April 24: Memphis 98, Oklahoma City 95, OT
Saturday, April 26: Oklahoma City 92, Memphis 89, OT
Tuesday, April 29: Memphis at Oklahoma City, 9 p.m.
Thursday, May 1: Oklahoma City at Memphis, 8 or 9:30 p.m.
x-Saturday, May 3: Memphis at Oklahoma City, TBA

L.A. Clippers 2, Golden State 2
Saturday, April 19: Golden State 109, L.A. Clippers 105
Monday, April 21: L.A. Clippers 138, Golden State 98
Thursday, April 24: L.A. Clippers 98, Golden State 96
Sunday, April 27: Golden State 118, L.A. Clippers 97
Tuesday, April 29: Golden State at L.A. Clippers, 10:30 p.m.
Thursday, May 1: L.A. Clippers at Golden State, 10:30 p.m.
x-Saturday, May 3: Golden State at L.A. Clippers, TBA

Portland 2, Houston 1
Sunday, April 20: Portland 122, Houston 120, OT
Wednesday, April 23: Portland 112, Houston 105
Friday, April 25: Houston 121, Portland 116, OT
Sunday, April 27: Houston at Portland, 9:30 p.m.
Wednesday, April 30: Portland at Houston, 9:30 p.m.
x-Friday, May 2: Houston at Portland, TBA
x-Sunday, May 4: Portland at Houston, TBA

Sunday's games

Wizards 98, Bulls 89

CHICAGO (89)
Dunleavy 3-8 0-0 6, Boozer 3-7 2-2 8, Noah 4-9 2-3 10, Hinrich 3-12 0-0 7, Butler 5-14 4-4 16, Augustin 3-10 1-1 8, Gibson 13-16 6-7 32, Snell 1-2 0-0 2. Totals 35-78 15-17 89.

WASHINGTON (98)
Ariza 10-17 4-5 30, Booker 4-10 0-0 8, Gortat 6-18 5-8 17, Wall 4-15 7-8 15, Beal 7-13 2-2 18, Gooden 1-4 0-0 2, Webster 3-6 2-2 8, Harrington 0-1 0-0 0, Miller 0-2 0-0 0, Seraphin 0-0 0-0 0. Totals 35-86 20-25 98.

Chicago	**18**	**22**	**22**	**27**	**—**	**89**
Washington	**28**	**27**	**27**	**16**	**—**	**98**

3-Point Goals–Chicago 4-19 (Butler 2-7, Augustin 1-4, Hinrich 1-5, Snell 0-1, Dunleavy 0-2), Washington 8-19 (Ariza 6-10, Beal 2-3, Gooden 0-1, Wall 0-1, Harrington 0-1, Webster 0-3). Fouled Out–Booker. Rebounds–Chicago 53 (Noah 15), Washington 48 (Booker 9). Assists–Chicago 22 (Hinrich 7), Washington 22 (Wall 10). Total Fouls–Chicago 22, Washington 18. Technicals–Gibson, Chicago defensive three second 2, Booker. Flagrant Fouls–Boozer. A–20,356 (20,308).

Warriors 118, Clippers 97

L.A. CLIPPERS (97)
M.Barnes 4-7 1-2 10, Griffin 8-14 5-5 21, Jordan 0-1 0-0 0, Paul 5-9 4-5 16, Redick 3-9 3-3 12, Collison 3-7 0-0 6, Ja.Crawford 8-18 7-8 26, Davis 0-3 0-0 0, Granger 0-4 0-0 0, Turkoglu 1-4 0-0 3, W.Green 0-0 0-0 0, Dudley 0-0 0-0 0, Hollins 1-1 1-1 3. Totals 33-77 21-24 97.

GOLDEN STATE (118)
Iguodala 6-8 8-10 22, D.Green 1-4 2-2 4, Lee 7-11 1-1 15, Curry 10-20 6-7 33, Thompson 5-13 2-4 15, O'Neal 2-4 1-1 5, Blake 1-3 0-1 3, H.Barnes 6-7 1-2 15, Armstrong 2-2 0-0 4, Speights 1-2 0-0 2, Kuzmic 0-0 0-0 0. Totals 41-74 21-28 118.

L.A. Clippers	**24**	**24**	**23**	**26**	**—**	**97**
Golden State	**39**	**27**	**23**	**29**	**—**	**118**

3-Point Goals–L.A. Clippers 10-31 (Redick 3-6, Ja.Crawford 3-10, Paul 2-4, Turkoglu 1-3, M.Barnes 1-3, Collison 0-2, Granger 0-3), Golden State 15-32 (Curry 7-14, Thompson 3-8, Iguodala 2-2, H.Barnes 2-3, Blake 1-3, D.Green 0-2). Fouled Out–Thompson. Rebounds–L.A. Clippers 42 (Griffin, Jordan 6), Golden State 45 (Curry 7). Assists–L.A. Clippers 20 (Paul 6), Golden State 32 (Iguodala 9). Total Fouls–L.A. Clippers 25, Golden State 26. Technicals–L.A. Clippers Coach Rivers, Golden State defensive three second. Flagrant Fouls–Turkoglu. A–19,596 (19,596).

NHL Playoff Glance

All Times EDT
FIRST ROUND
(Best-of-7)
(x-if necessary)
EASTERN CONFERENCE

Boston 4, Detroit 1
Friday, April 18: Detroit 1, Boston 0
Sunday, April 20: Boston 4, Detroit 1
Tuesday, April 22: Boston 3, Detroit 0
Thursday, April 24: Boston 3, Detroit 2, OT
Saturday, April 26: Boston 4, Detroit 2

Montreal 4, Tampa Bay 0
Wednesday, April 16: Montreal 5, Tampa Bay 4, OT
Friday, April 18: Montreal 4, Tampa Bay 1
Sunday, April 20: Montreal 3, Tampa Bay 2
Tuesday, April 22: Montreal 4, Tampa Bay 3

Pittsburgh 3, Columbus 2
Wednesday, April 16: Pittsburgh 4, Columbus 3
Saturday, April 19: Columbus 4, Pittsburgh 3, 20T
Monday, April 21: Pittsburgh 4, Columbus 3
Wednesday, April 23: Columbus 4, Pittsburgh 3, OT
Saturday, April 26: Pittsburgh 3, Columbus 1
Monday, April 28: Pittsburgh at Columbus, 7 p.m.
x-Wednesday, April 30: Columbus at Pittsburgh, TBA

N.Y. Rangers 3, Philadelphia 2
Thursday, April 17: N.Y. Rangers 4, Philadelphia 1
Sunday, April 20: Philadelphia 4, N.Y. Rangers 2
Tuesday, April 22: N.Y. Rangers 4, Philadelphia 1
Friday, April 25: Philadelphia 2, N.Y. Rangers 1
Sunday, April 27: N.Y. Rangers 4, Philadelphia 2
Tuesday, April 29: N.Y. Rangers at Philadelphia, 7:30 p.m.
x-Wednesday, April 30: Philadelphia at N.Y. Rangers, TBA

WESTERN CONFERENCE

Colorado 3, Minnesota 2
Thursday, April 17: Colorado 5, Minnesota 4, OT
Saturday, April 19: Colorado 4, Minnesota 2
Monday, April 21: Minnesota 1, Colorado 0, OT
Thursday, April 24: Minnesota 2, Colorado 1
Saturday, April 26: Colorado 4, Minnesota 3, OT
Monday, April 28: Colorado at Minnesota, 8 p.m.
x-Wednesday, April 30: Minnesota at Colorado, TBA

Chicago 4, St. Louis 2
Thursday, April 17: St. Louis 4, Chicago 3, 3OT
Saturday, April 19: St. Louis 4, Chicago 3, OT
Monday, April 21: Chicago 2, St. Louis 0
Wednesday, April 23: Chicago 4, St. Louis 3, OT
Friday, April 25: Chicago 3, St. Louis 2, OT
Sunday, April 27: Chicago 5, St. Louis 1

Anaheim 3, Dallas 2
Wednesday, April 16: Anaheim 4, Dallas 3
Friday, April 18: Anaheim 3, Dallas 2
Monday, April 21: Dallas 3, Anaheim 0
Wednesday, April 23: Dallas 4, Anaheim 2
Friday, April 25: Anaheim 6, Dallas 2
Sunday, April 27: Anaheim at Dallas, late
x-Tuesday, April 29: Dallas at Anaheim, 10 p.m.

San Jose 3, Los Angeles 2
Thursday, April 17: San Jose 6, Los Angeles 3
Sunday, April 20: San Jose 7, Los Angeles 2
Tuesday, April 22: San Jose 4, Los Angeles 3, OT
Thursday, April 24: Los Angeles 6, San Jose 3
Saturday, April 26: Los Angeles 3, San Jose 0
Monday, April 28: San Jose at Los Angeles, 10 p.m.
x-Wednesday, April 30: Los Angeles at San Jose, TBA

Sunday's Sports Transactions

BASEBALL

Major League Baseball
MLB — Suspended Minnesota INF Jonatan Hinojosa (Cedar Rapids-MWL) 50 games after a positive test for metabolites of Nandrolone under the Minor League Drug Prevention and Treatment Program.

American League
BALTIMORE ORIOLES — Placed 1B Chris Davis on the 15-day DL, retroactive to April 26. Recalled INF Jemile Weeks from Norfolk (AHL).
CHICAGO WHITE SOX — Selected the contract of RHP Scott Carroll from Charlotte (IL). Transferred OF Avisail Garcia to the 60-day DL.
DETROIT TIGERS — Placed RHP Anibal Sanchez on the 15-day DL. Recalled RHP Justin Miller from Toledo (IL).
NEW YORK YANKEES — Recalled RHP Preston Claiborne from Scranton/Wilkes-Barre (IL). Placed RHP Bruce Billings on the 15-day DL, retroactive to April 26.
TEXAS RANGERS — Activated LHP Matt Harrison from the 15-day DL. Optioned INF Luis Sardinas to Frisco (Texas).

National League
LOS ANGELES DODGERS — Recalled INF Carlos Triunfel from Albuquerque (PCL). Optioned RHP Jose Dominguez to Albuquerque.
PITTSBURGH PIRATES — Recalled RHP Casey Sadler from Indianapolis (IL). Optioned RHP Jared Hughes to Indianapolis.
WASHINGTON NATIONALS — Placed OF Bryce Harper on the 15-day DL, retroactive to April 26.

HOCKEY

National Hockey League
DETROIT RED WINGS — Assigned F Tomas Jurco, F Riley Sheahan, D Xavier Ouellet and G Jake Paterson to Grand Rapids (AHL).

American Hockey League
CHICAGO WOLVES — Reassigned F Eric Kattelus to Kalamazoo (ECHL).

SOCCER

Major League Soccer
SEATTLE SOUNDERS FC — Recalled MF-F David Estrada from Atlanta (NASL).

PGA-Zurich Classic Scores

Sunday
At TPC Louisiana
Avondale, La.
Purse: $6.8 million
Yardage: 7,425; Par: 72
Final

Seung-Yul Noh (500), $1,224,000	65-68-65-71—269
Robert Streb (245), $598,400	67-66-68-70—271
Andrew Svoboda (245), $598,400	64-68-70-69—271
Jeff Overton (135), $326,400	67-68-67-70—272
Erik Compton (100), $248,200	66-68-72-68—274
Robert Garrigus (100), $248,200	73-69-68-64—274
Charley Hoffman (100), $248,200	68-67-68-71—274
Keegan Bradley (80), $197,200	69-66-65-75—275
Tommy Gainey (80), $197,200	71-66-67-71—275
Justin Rose (80), $197,200	71-67-69-68—275
Paul Casey (63), $149,600	71-68-64-73—276
Bud Cauley (63), $149,600	71-68-66-71—276
Peter Hanson (63), $149,600	65-69-71-71—276
J.B. Holmes (63), $149,600	71-65-69-71—276
Ben Martin (56), $119,000	62-67-73-75—277
David Toms (56), $119,000	73-68-67-69—277
Mark Anderson (53), $98,600	72-65-70-71—278
Stuart Appleby (53), $98,600	67-72-70-69—278
Rory Sabbatini (53), $98,600	69-72-69-68—278
Cameron Tringale (53), $98,600	73-69-66-70—278
Retief Goosen (49), $73,440	72-65-68-74—279
Brooks Koepka, $73,440	71-68-67-73—279
Bronson La'Cassie (49), $73,440	70-69-69-71—279
Daniel Summerhays (49), $73,440	72-66-68-73—279
Robert Allenby (45), $54,230	71-68-68-73—280
David Duval (45), $54,230	68-69-70-73—280
Danny Lee (45), $54,230	71-69-65-75—280
Bo Van Pelt (45), $54,230	74-63-73-70—280
Graham DeLaet (40), $44,200	69-68-71-73—281
Freddie Jacobson (40), $44,200	72-69-66-74—281
Alex Prugh (40), $44,200	70-68-70-73—281
John Senden (40), $44,200	70-70-69-72—281
Boo Weekley (40), $44,200	71-70-71-69—281
Sang-Moon Bae (32), $30,785	68-72-71-71—282
Greg Chalmers (32), $30,785	71-71-71-69—282
Derek Ernst (32), $30,785	71-71-71-69—282
David Hearn (32), $30,785	71-71-69-71—282
Charles Howell III (32), $30,785	68-73-70-71—282
Mark Calcavecchia (32), $30,785	71-70-69-72—282
Kevin Chappell (32), $30,785	72-67-69-74—282
Morgan Hoffmann (32), $30,785	70-68-70-74—282
Kevin Kisner (32), $30,785	69-68-69-76—282
Charlie Wi (32), $30,785	70-71-69-72—282
Will Wilcox (32), $30,785	68-68-71-75—282
Chad Collins (25), $21,080	66-71-76-70—283
Tag Ridings (25), $21,080	71-70-72-70—283
Andres Romero (25), $21,080	70-71-70-72—283
Max Homa, $17,544	71-71-71-71—284
Troy Merritt (22), $17,544	71-69-70-74—284
Kevin Tway (22), $17,544	70-72-69-73—284
Y.E. Yang (22), $17,544	72-70-69-73—284
Briny Baird (15), $15,477	71-69-70-75—285
Ricky Barnes (15), $15,477	70-72-69-74—285
Martin Flores (15), $15,477	72-68-69-76—285
Andrew Loupe (15), $15,477	71-70-71-73—285
Sean O'Hair (15), $15,477	71-69-71-74—285
D.A. Points (15), $15,477	73-68-69-75—285
Kyle Stanley (15), $15,477	71-67-71-76—285
Brendan Steele (15), $15,477	73-67-70-75—285
Shawn Stefani (15), $15,477	69-72-72-72—285
Tim Wilkinson (15), $15,477	70-70-65-80—285
Lucas Glover (7), $14,416	71-71-69-75—286
Fabian Gomez (7), $14,416	72-69-66-79—286
John Merrick (7), $14,416	69-72-72-73—286
Wes Roach (7), $14,416	74-67-71-74—286
Vijay Singh (7), $14,416	70-71-68-77—286
Joe Durant (3), $13,872	69-71-67-80—287
Padraig Harrington (3), $13,872	70-72-71-74—287
Michael Thompson (3), $13,872	66-71-75-75—287
J.J. Henry (1), $13,396	68-69-75-76—288
Doug LaBelle II (1), $13,396	68-73-72-75—288
Troy Matteson (1), $13,396	72-68-69-79—288
Jim Renner (1), $13,396	75-67-71-75—288

NHL

FROM PAGE B1

the Blackhawks 36-27. Ryan Miller finished with 22 saves.

St. Louis went 0 for 6 in 10 minutes of power-play time over the first two periods, wasting a chance to take the lead. The Blues went 2 for 29 with the man advantage for the series.

The Blackhawks also struggled on the power play, but they scored when it mattered most.

With Jay Bouwmeester in the box for tripping, Keith made a nice stop to keep the puck in the St. Louis zone, then fired a pass over to Toews. The captain beat Miller over his right shoulder for a 2-1 lead just 44 seconds into the third period.

It was Toews' third goal of the series. He also scored on a breakaway in overtime of Friday night's 3-2 win.

Toews' 23rd career postseason goal seemed to take the air out of the Blues, and it got even worse for St. Louis. Sharp got loose for a breakaway, shook off a stick to the face by defenseman Kevin Shattenkirk and slid a shot past Miller.

Sharp's first point of the playoffs sent a charge through the towel-waving sellout crowd of 22,144, and there were mocking chants of "Mil-ler! Mil-ler!" as Shaw added his second goal of the series and helped set up Keith for his second.

It was an eerily similar playoff exit for St. Louis to a year ago, when the Blues also were eliminated by the defending Stanley Cup champions in six games in the first round. In that 2013 playoff series, St. Louis won the first two games at home against Los Angeles, then lost four in a row.

This year was supposed to be different, especially after the Blues acquired Miller from Buffalo on March 1. But they lost their last six games of the regular season, putting them in a first-round series against rival Chicago.

St. Louis rebounded for two 4-3 overtime victories, but the Blackhawks found their stride when the series shifted to Chicago. Crawford had a shutout in Game 3, Patrick Kane scored in overtime in Game 4, and Toews' breakaway score in St. Louis put the Blackhawks in position to advance.

Chicago defenseman Brent Seabrook returned from a three-game suspension. Seabrook was punished by the NHL for his wipeout hit on Blues captain David Backes in Game 2.

Backes exacted a measure of revenge when he delivered a hard hit on Seabrook into the end boards in the second period. But Seabrook added two more assists and had six points for the series.

NBA

FROM PAGE B1

"X-factor" as they beat the Chicago Bulls 98-89 to take 3-1 lead in their Eastern Conference series.

Ariza made 6 of 10 3-pointers, John Wall added 15 points and 10 assists for the Wizards, who forced 16 turnovers and committed only six. The other big difference came at the 3-point arc, where Washington went 8 for 19 and Chicago just 4 for 19.

The Wizards, seeking to win a playoff series for only the third time since the 1970s, can finish off the Bulls in Game 5 on Tuesday in Chicago.

Taj Gibson scored a career-high 32 points on 13 for 16 shooting for Chicago, but his teammates combined to go 22 for 62 from the field. He made more field goals in the first half (8) than the rest the Bulls combined (7). Mike Dunleavy, who scored 35 points in Game 3, could barely get a look, much less a basket. He went 0 for 3 from the field in the first half and finished 3 for 8 with six points.

Chicago's Kirk Hinrich committed four turnovers, and NBA Defensive Player of the Year Joakim Noah had a quiet 10 points and 15 rebounds against the Nene-less Wizards.

Nene was suspended for the game after grabbing Jimmy Butler's head during a face-to-face confrontation in the fourth quarter of the Wizards' Game 3 loss. Wall this week called Nene the "X-factor," and for good reason: Since the March 2012 trade that brought the Brazilian to D.C., Washington is 65-63 when he plays and 21-41 when he doesn't, although the club did hold its own by winning 12 of 21 when Nene went down with a knee injury .

Washington stormed to a 14-0 lead, with Bulls coach Tom Thibodeau calling a timeout after each Wizards "touchdown." Chicago's first seven possessions consisted of six missed shots and two turnovers. Butler finally got the visitors on the board with an 18-footer 4:12 into the game.

The next sequence: Hinrich hit the side of the backboard with a baseline jumper, and Ariza hit a 3-pointer that took an odd carom off the rim to make the score 17-2.

TV2DAY

BOXING
9 p.m.
FS1 — Bantamweights, McJoe Arroyo (13-0-0) vs. David Quijano (15-4-1); super lightweights, Michael Perez (19-1-2) vs. Jorge Romero (24-8-0), at Bayamon, Puerto Rico

MAJOR LEAGUE BASEBALL
8 p.m.
ESPN — Oakland at Texas
8:10 p.m.
SUN— Tampa Bay at Chicago White Sox

NBA
7 p.m.
TNT — Playoffs, first round, game 4, Miami at Charlotte
9:30 p.m.
TNT — Playoffs, first round, game 4, San Antonio at Dallas

NHL
7 p.m.
NBCSN — Playoffs, conference quarterfinals, game 6, Pittsburgh at Columbus
9 p.m.
CNBC — Playoffs, conference quarterfinals, game 6, Colorado at Minnesota
10 p.m.
NBCSN — Playoffs, conference quarterfinals, game 6, San Jose at Los Angeles

SOCCER
2:55 p.m.
NBCSN — Premier League, Newcastle at Arsenal

GOLF

FROM PAGE B1

event, Noh finished at 19-under 269 and earned $1,224,000.

Andrew Svoboda and Robert Streb tied for second. Svoboda had a 69, and Streb shot 70.

Jeff Overton, who briefly pulled within a stroke of Noh on the back nine, had a 70 to finish fourth at 16 under.

Bradley would up with a 75 to tie for eighth at 13 under.

On Saturday, Bradley worked his way into the final group, two stroked behind Noh, with a 65.

Bradley was within a stroke after the first hole Sunday, which saw Noh hit his drive into mulch right of the fairway en route to his first bogey of the tournament. Bradley then birdied the par-5 second hole to tie Noh, to the delight of the gallery.

But just a couple holes later, Bradley missed a par putt from less than 2 feet, and followed that up by hitting his drive into the water on No. 6. Because of where his ball crossed the line of the elongated hazard, he had to take his drop 280 yards from the pin. Then, he three-putted to complete a pivotal two-hole stretch in which he dropped four strokes.

While Bradley never recovered from his front-nine falter, Noh still had to ward off a challenge from Overton, who was as close as one stroke when he made a 20-foot birdie putt on 10.

Overton, however, bogeyed 11 when he hit his drive into a bunker left of the fairway and his second shot over the fairway and right of the cart path. He never got closer than two strokes again.

Robert Garrigus, who narrowly made the cut Friday, had the best score Sunday at 64.

RAYS

FROM PAGE B1

grand slam against the Rays.

Dayan Viciedo then doubled and scored on shortstop Yunel Escobar's throwing error for a 5-1 lead.

Semien doubled to extend the White Sox lead to 6-1 in the seventh and knocked Price out of the game. Abreu hit a two-run single and Ramirez added an RBI single for a 9-1 lead.

The Rays went ahead 1-0 in the fifth when David DeJesus singled and scored on right fielder Viciedo's two-out error.

The Rays scored their second run in the eighth on Evan Longoria's single.

Before his call up, Carroll was 27-38 with a 3.95 ERA in 138 games during eight minor league seasons. He underwent Tommy John surgery in 2012 and bounced back with a 3-1 record and 1.57 ERA in four Triple-A starts this season.

"It is a feel-good day for him, 29, getting his first crack at the big leagues," White Sox pitching coach Don Cooper said before the game.

"Usually you see them come up at 21, 22, 23, something like that. I don't think it's much different other than he's had a longer path and probably a little more of a rocky path with the Tommy John."

Sale (forearm strain) played catch before Sunday's game, but when he'll return from the 15-day DL is uncertain.

IF YOU'RE PLAYING, WE'RE INTERESTED

When sports are being played in Lake County, we want to report it and we need your help. Directors and coaches of recreational and youth leagues can send game results, statistics, team and action photos, and we'll publish them in the newspaper and on our website. Proud parents can send us individual photos and accomplishments.

Just email them to **sports@dailycommercial.com**

CONTACTUS

SPORTS EDITOR
FRANK JOLLEY 352-365-8268
FAX 352-365-1951
EMAIL
sports@dailycommercial.com

■ Schools or coaches can report **game results** after 6 p.m. by calling 352-365-8268, or 352-365-8279.

■ **Amateur Listings** (college scholarships, meeting announcements, schedule changes, outdoors notices) can be faxed to 352-365-1951, or emailed to sports@dailycommercial.com

The skinny on the Big Leagues

MAJOR LEAGUE BASEBALL

Box scores and results for games ending after 10 p.m. will appear in our next edition.

AMERICAN LEAGUE

EAST

	W	L	PCT	GB	WCGB	L10	STR	HOME	AWAY
New York	14	10	.583	—	—	6-4	W-1	7-4	7-6
Baltimore	12	12	.500	2	½	5-5	L-1	5-6	7-6
Toronto	12	13	.480	2½	1	4-6	W-1	5-7	7-6
Boston	12	14	.462	3	1½	5-5	L-1	5-8	7-6
Tampa Bay	11	14	.440	3½	2	4-6	L-1	7-7	4-7

CENTRAL

	W	L	PCT	GB	WCGB	L10	STR	HOME	AWAY
Detroit	12	9	.571	—	—	6-4	L-1	9-5	3-4
Minnesota	12	11	.522	1	—	6-4	W-1	6-5	6-6
Chicago	13	13	.500	1½	½	5-5	W-1	8-5	5-8
Kansas City	12	12	.500	1½	½	5-5	W-1	6-3	6-9
Cleveland	11	14	.440	3	2	4-6	L-3	7-6	4-8

WEST

	W	L	PCT	GB	WCGB	L10	STR	HOME	AWAY
Texas	15	9	.625	—	—	8-2	W-1	9-4	6-5
Oakland	15	10	.600	½	—	5-5	L-2	6-6	9-4
Los Angeles	11	12	.478	3½	1	5-5	L-1	3-6	8-6
Seattle	9	14	.391	5½	3	2-8	L-1	4-6	5-8
Houston	9	17	.346	7	4½	4-6	W-2	5-9	4-8

SATURDAY'S GAMES

N.Y. Yankees 4, L.A. Angels 3
Boston 7, Toronto 6
Minnesota 5, Detroit 3
San Francisco 5, Cleveland 3
Baltimore 3, Kansas City 2, 10 innings
Houston 7, Oakland 6
Tampa Bay 4, Chicago White Sox 0
Texas 6, Seattle 3

SUNDAY'S GAMES

Toronto 7, Boston 1
Kansas City 9, Baltimore 3
Houston 5, Oakland 1
Chicago White Sox 9, Tampa Bay 2
Detroit at Minnesota, ppd., inclement weather
San Francisco 4, Cleveland 1
Seattle 6, Texas 5
L.A. Angels at N.Y. Yankees, late

TODAY'S GAMES

Oakland (Gray 3-1) at Texas (Darvish 1-0), 8:05 p.m.
Tampa Bay (Odorizzi 1-2) at Chicago White Sox (Rienzo 1-0), 8:10 p.m.
Cleveland (Masterson 0-0) at L.A. Angels (Skaggs 2-0), 10:05 p.m.

NATIONAL LEAGUE

EAST

	W	L	PCT	GB	WCGB	L10	STR	HOME	AWAY
Atlanta	17	7	.708	—	—	7-3	W-4	9-3	8-4
New York	14	11	.560	3½	—	6-4	W-1	8-8	6-3
Washington	14	12	.538	4	—	5-5	L-1	9-8	5-4
Philadelphia	13	12	.520	4½	½	6-4	W-2	4-5	9-7
Miami	11	14	.440	6½	2½	5-5	L-1	9-4	2-10

CENTRAL

	W	L	PCT	GB	WCGB	L10	STR	HOME	AWAY
Milwaukee	18	7	.720	—	—	7-3	L-1	9-6	9-1
St. Louis	14	12	.538	4½	—	4-6	W-1	6-3	8-9
Cincinnati	11	14	.440	7	2½	5-5	L-3	4-5	7-9
Pittsburgh	10	16	.385	8½	4	2-8	L-1	6-8	4-8
Chicago	8	16	.333	9½	5	4-6	W-1	5-8	3-8

WEST

	W	L	PCT	GB	WCGB	L10	STR	HOME	AWAY
San Francisco	15	10	.600	—	—	5-5	W-4	8-4	7-6
Colorado	14	12	.538	1½	—	7-3	W-1	8-4	6-8
Los Angeles	14	12	.538	1½	—	4-6	L-1	6-9	8-3
San Diego	12	14	.462	3½	2	5-5	W-1	7-6	5-8
Arizona	8	20	.286	8½	7	4-6	L-2	2-13	6-7

SATURDAY'S GAMES

Washington 4, San Diego 0
San Francisco 5, Cleveland 3
Pittsburgh 6, St. Louis 1
Milwaukee 5, Chicago Cubs 3
Atlanta 4, Cincinnati 1
Miami 7, N.Y. Mets 6, 10 innings
Philadelphia 6, Arizona 5
L.A. Dodgers 6, Colorado 3

SUNDAY'S GAMES

N.Y. Mets 4, Miami 0
Atlanta 1, Cincinnati 0, 10 innings
San Diego 4, Washington 2
Chicago Cubs 4, Milwaukee 0
St. Louis 7, Pittsburgh 0
San Francisco 4, Cleveland 1
Colorado 6, L.A. Dodgers 1
Philadelphia 2, Arizona 0

TODAY'S GAMES

Chicago Cubs (Samardzija 0-2) at Cincinnati (Simon 3-1), 7:10 p.m.
Milwaukee (Gallardo 2-0) at St. Louis (Wacha 2-2), 8:15 p.m.
Colorado (Morales 2-1) at Arizona (Miley 2-2), 9:40 p.m.
San Diego (T.Ross 2-3) at San Francisco (Bumgarner 2-2), 10:15 p.m.

AMERICAN LEAGUE LEADERS

BATTING: Viciedo, Chicago, .368; RDavis, Detroit, .353; Joyce, Tampa Bay, .351; AlRamirez, Chicago, .343; MeCabrera, Toronto, .339; Wieters, Baltimore, .338; Rios, Texas, .323.
RUNS: Dozier, Minnesota, 24; Bautista, Toronto, 20; Donaldson, Oakland, 19; Mauer, Minnesota, 19; JAbreu, Chicago, 18; Plouffe, Minnesota, 18; Pujols, Los Angeles, 18; Trout, Los Angeles, 18.
RBI: JAbreu, Chicago, 27; Colabello, Minnesota, 27; NCruz, Baltimore, 23; Pujols, Los Angeles, 21; Donaldson, Oakland, 20; Moss, Oakland, 20; Brantley, Cleveland, 19; KSuzuki, Minnesota, 19.
HITS: MeCabrera, Toronto, 37; AlRamirez, Chicago, 34; Rios, Texas, 31; Donaldson, Oakland, 30; Trout, Los Angeles, 30; Altuve, Houston, 29; Ellsbury, New York, 29; HKendrick, Los Angeles, 29; Markakis, Baltimore, 29; Pujols, Los Angeles, 29.
DOUBLES: Plouffe, Minnesota, 10; Beltran, New York, 9; Colabello, Minnesota, 9; Donaldson, Oakland, 9; Pedroia, Boston, 9; 7 tied at 8.
TRIPLES: Aoki, Kansas City, 2; Aybar, Los Angeles, 2; Bourn, Cleveland, 2; Ellsbury, New York, 2; Fuld, Minnesota, 2; Infante, Kansas City, 2; AJackson, Detroit, 2; LMartin, Texas, 2; IStewart, Los Angeles, 2.
HOME RUNS: JAbreu, Chicago, 9; Pujols, Los Angeles, 9; Bautista, Toronto, 7; Donaldson, Oakland, 7; Dozier, Minnesota, 7; NCruz, Baltimore, 6; Trout, Los Angeles, 6.
STOLEN BASES: Altuve, Houston, 9; Andrus, Texas, 9; RDavis, Detroit, 8; Ellsbury, New York, 8; Crisp, Oakland, 7; Dozier, Minnesota, 6; Gardner, New York, 6; LMartin, Texas, 6.
PITCHING: MPerez, Texas, 4-0; Buehrle, Toronto, 4-1; 19 tied at 3.
ERA: MPerez, Texas, 1.42; Vargas, Kansas City, 1.54; Darvish, Texas, 1.61; Kazmir, Oakland, 1.62; Feldman, Houston, 1.69; Ventura, Kansas City, 1.80; Shields, Kansas City, 1.91.
STRIKEOUTS: FHernandez, Seattle, 47; Scherzer, Detroit, 44; Price, Tampa Bay, 40; Lester, Boston, 36; Tanaka, New York, 35; Shields, Kansas City, 35; Sabathia, New York, 35.

DAVID GOLDMAN / AP

Atlanta Braves' Freddie Freeman hits a single to score the winning run in the 10th inning against the Cincinnati Reds on Sunday in Atlanta. The Braves won 1-0.

NATIONAL LEAGUE LEADERS

BATTING: Blackmon, Colorado, .398; Tulowitzki, Colorado, .360; Utley, Philadelphia, .353; Freeman, Atlanta, .352; DGordon, Los Angeles, .350; Morneau, Colorado, .349; YMolina, St. Louis, .345.
RUNS: Blackmon, Colorado, 21; Tulowitzki, Colorado, 20; EYoung, New York, 20; Goldschmidt, Arizona, 19; AdGonzalez, Los Angeles, 18; Ruiz, Philadelphia, 18; 6 tied at 17.
RBI: Stanton, Miami, 29; AdGonzalez, Los Angeles, 22; Morneau, Colorado, 19; Trumbo, Arizona, 19; Braun, Milwaukee, 18; ArRamirez, Milwaukee, 18; Blackmon, Colorado, 17; Morse, San Francisco, 17; Rendon, Washington, 17; Tulowitzki, Colorado, 17.
HITS: Goldschmidt, Arizona, 34; Blackmon, Colorado, 33; Freeman, Atlanta, 31; Uribe, Los Angeles, 31.
DOUBLES: HRamirez, Los Angeles, 11; Goldschmidt, Arizona, 10; Utley, Philadelphia, 10; Hill, Arizona, 9; Lucroy, Milwaukee, 9; MaAdams, St. Louis, 8; ECabrera, San Diego, 8; AdGonzalez, Los Angeles, 8; Ruiz, Philadelphia, 8; Uribe, Los Angeles, 8.
TRIPLES: Denorfia, San Diego, 2; CGomez, Milwaukee, 2; DGordon, Los Angeles, 2; Harper, Washington, 2; Hechavarria, Miami, 2; Hill, Arizona, 2; Puig, Los Angeles, 2; Rendon, Washington, 2; Simmons, Atlanta, 2; EYoung, New York, 2.
HOME RUNS: AdGonzalez, Los Angeles, 8; Belt, San Francisco, 7; Stanton, Miami, 7; Trumbo, Arizona, 7; JUpton, Atlanta, 7; 6 tied at 6.
STOLEN BASES: DGordon, Los Angeles, 12; EYoung, New York, 12; Bonifacio, Chicago, 9; BHamilton, Cincinnati, 9; Revere, Philadelphia, 8; Blackmon, Colorado, 7; Marte, Pittsburgh, 7.
PITCHING: Greinke, Los Angeles, 4-0; Machi, San Francisco, 4-0; Lohse, Milwaukee, 4-1; Lynn, St. Louis, 4-1; Wainwright, St. Louis, 4-1; 15 tied at 3.
ERA: Harang, Atlanta, 0.85; Simon, Cincinnati, 1.30; Cueto, Cincinnati, 1.38; Gallardo, Milwaukee, 1.42; Wainwright, St. Louis, 1.46; Samardzija, Chicago, 1.53.
STRIKEOUTS: Strasburg, Washington, 53; Fernandez, Miami, 47; Greinke, Los Angeles, 40; ClLee, Philadelphia, 40; Cueto, Cincinnati, 39; Lynn, St. Louis, 36.

White Sox 9, Rays 2

Tampa Bay	ab	r	h	bi	Chicago	ab	r	h	bi
Zobrist 2b	4	1	2	0	Eaton cf	5	2	3	0
DJnngs cf	2	0	0	0	Semien 3b	5	2	2	1
Joyce lf	3	0	1	0	JAbreu dh	4	2	2	4
Longori 3b	4	0	1	1	Viciedo rf	3	1	1	0
Loney 1b	4	0	0	0	JrDnks pr-rf	0	0	0	0
Myers rf	4	0	1	0	Konerk 1b	4	0	0	0
DeJess dh	2	1	1	0	AlRmrz ss	4	0	2	1
YEscor ss	3	0	0	1	De Aza lf	4	0	1	0
Guyer ph	1	0	0	0	Flowrs c	4	0	0	0
JMolin c	3	0	1	0	GBckh 2b	3	2	0	0
Totals	30	2	7	2	Totals	36	9	11	6

Tampa Bay	000	010	010	— 2
Chicago	000	005	40x	— 9

E–Zobrist (3), Y.Escobar (3), Price (1), Myers (2), Viciedo (3). DP–Chicago 4. LOB–Tampa Bay 6, Chicago 5. 2B–Semien (5), Viciedo (9). HR–J.Abreu (10). SB–G.Beckham (1).

	IP	H	R	ER	BB	SO
Tampa Bay						
Price L,3-2	6	9	8	6	1	7
Lueke	1	2	1	1	1	0
H.Bell	1	0	0	0	0	1
Chicago						
Carroll W,1-0	7 1/3	6	2	1	2	3
D.Webb	1 2/3	1	0	0	2	0

Price pitched to 3 batters in the 7th.
HBP–by Carroll (De.Jennings). WP–Carroll.
Umpires–Home, Adrian Johnson; First, Tim Welke; Second, Chris Segal; Third, Tim Timmons.
T–2:55. A–17,313 (40,615).

Blue Jays 7, Red Sox 1

Boston	ab	r	h	bi	Toronto	ab	r	h	bi
Pedroia 2b	4	0	1	0	Reyes ss	4	1	1	0
GSizmr lf	4	0	0	0	MeCarr lf	4	1	2	1
Napoli 1b	4	0	1	0	Bautist cf-rf	4	1	1	1
Przyns dh	4	0	0	0	Encrnc 1b	4	1	2	2
Mdlrks 3b	3	0	0	0	Lawrie 3b	4	2	2	2
JGoms rf	4	1	1	0	Frncsc dh	4	0	0	0
Bogarts ss	4	0	2	0	Sierra rf	3	0	0	1
BrdlyJr cf	3	0	1	1	Rasms cf	0	0	0	0
D.Ross c	3	0	0	0	Thole c	3	1	1	0
Totals	33	1	6	1	Totals	32	7	9	7

Boston	010	000	000	— 1
Toronto	011	000	23x	— 7

E–D.Ross (2). LOB–Boston 6, Toronto 2. 2B–Bogaerts (6), Me.Cabrera (7), Encarnacion 2 (8), Lawrie (1). HR–Lawrie (6). S–Diaz.

	IP	H	R	ER	BB	SO
Boston						
Lester L,2-4	7	5	4	4	0	7
A.Miller	1/3	3	3	2	0	0
Badenhop	2/3	1	0	0	0	1
Toronto						
Dickey W,2-3	6 1/3	5	1	1	0	6
Delabar H,4	1 2/3	1	0	0	0	0
Rogers	1	0	0	0	0	3

HBP–by Dickey (Middlebrooks).
Umpires–Home, Marty Foster; First, Alan Porter; Second, Rob Drake; Third, Jeff Kellogg.
T–2:28. A–45,260 (49,282).

Royals 9, Orioles 3

Kansas City	ab	r	h	bi	Baltimore	ab	r	h	bi
Aoki rf	5	3	2	0	JWeeks dh	4	1	1	0
Infante 2b	3	1	2	6	N.Cruz rf	4	1	1	2
Hosmer 1b	5	1	1	0	Markks 1b	3	1	1	0
BButler dh	5	1	1	0	A.Jones cf	4	0	0	0
AGordn lf	4	1	2	2	Clevngr c	3	0	0	0
S.Perez c	4	0	2	0	Hardy ss	3	0	0	0
Mostks 3b	5	0	1	1	DYong ph	1	0	1	0
AEscor ss	4	1	1	0	Lmrdzz 2b	4	0	0	0
Dyson cf	4	1	1	0	Schoop 3b	3	0	0	0
					Lough lf	3	0	1	0
Totals	39	9	13	9	Totals	32	3	5	2

Kansas City	101	020	401	— 9
Baltimore	000	002	001	— 3

E–Shields (2), A.Jones (1). DP–Kansas City 1, Baltimore 1. LOB–Kansas City 8, Baltimore 4. 2B–Infante (1), A.Gordon (9), Moustakas (4), D.Young (3). HR–Infante (2), N.Cruz (7). SB–Dyson (4). SF–Infante.

	IP	H	R	ER	BB	SO
Kansas City						
Shields W,3-2	7	3	2	2	2	6
K.Herrera	1	0	0	0	0	2
G.Holland	1	2	1	1	0	2
Baltimore						
M.Gonzalez L,1-2	6	6	4	3	1	4
Meek	2/3	5	4	4	0	0
Stinson	1 1/3	0	0	0	3	0
R.Webb	1	2	1	1	0	0

WP–G.Holland, Stinson.
Umpires–Home, Jim Reynolds; First, Phil Cuzzi; Second, Brian Knight; Third, Quinn Wolcott.
T–3:08. A–38,368 (45,971).

Astros 5, Athletics 1

Oakland	ab	r	h	bi	Houston	ab	r	h	bi
Crisp cf	4	0	0	0	Altuve 2b	4	1	2	2
Lowrie ss	3	0	1	0	Fowler cf	4	0	1	1
Dnldsn dh	3	0	0	0	Guzmn 1b	4	0	1	0
Moss lf	3	1	0	0	Springr rf	4	0	0	0
Callasp 3b	3	0	1	1	Carter dh	3	0	0	0
Reddck rf	3	0	0	0	MDmn 3b	3	1	0	0
Gentry ph	1	0	0	0	Hoes lf	4	0	0	0
Jaso c	3	0	0	0	Corprn c	3	1	1	0
Barton 1b	3	0	0	0	Villar ss	3	2	2	2
Sogard 2b	3	0	0	0					
Totals	29	1	2	1	Totals	32	5	7	5

Oakland	000	000	001	— 1
Houston	001	000	40x	— 5

E–Lowrie (4). LOB–Oakland 5, Houston 5. 2B–Villar (7). 3B–Villar (1). HR–Altuve (1). SB–Moss (1).

	IP	H	R	ER	BB	SO
Oakland						
Milone L,0-2	6 2/3	5	4	4	2	2
Otero	1/3	2	1	1	0	0
Ji.Johnson	1	0	0	0	0	2
Houston						
McHugh W,2-0	8 2/3	2	1	1	3	7
Valdes	1/3	0	0	0	0	0

HBP–by McHugh (Moss).
Umpires–Home, Paul Emmel; First, Toby Basner; Second, Jordan Baker; Third, Jerry Meals.
T–2:32. A–18,935 (42,060).

Mets 4, Marlins 0

Miami	ab	r	h	bi	New York	ab	r	h	bi
Yelich lf	3	0	0	0	EYong lf	4	0	0	0
Ozuna cf	4	0	1	0	Grndrs rf	3	1	0	0
Stanton rf	3	0	0	0	DWrght 3b	4	1	1	1
McGeh 3b	4	0	0	0	DnMrp 2b	3	1	1	0
Sltlmch c	2	0	1	0	CYoung cf	3	1	1	2
GJones 1b	3	0	1	0	Duda 1b	3	0	1	1
Dietrch 2b	3	0	0	0	Recker c	4	0	1	0
Hchvrr ss	3	0	0	0	Tejada ss	4	0	1	0
Koehler p	2	0	0	0	Gee p	1	0	0	0
Capps p	0	0	0	0	CTorrs p	0	0	0	0
Totals	28	0	3	0	Totals	29	4	6	4

Miami	000	000	000	— 0
New York	010	030	00x	— 4

E–G.Jones (3). DP–Miami 1, New York 2. LOB–Miami 5, New York 7. 2B–D.Wright (3), Duda (2). HR–C. Young (2). SB–Dan.Murphy (5). S–Gee.

	IP	H	R	ER	BB	SO
Miami						
Koehler L,2-2	5	5	4	4	4	2
Capps	2	0	0	0	0	3
Hand	1	1	0	0	0	1
New York						
Gee W,2-1	8	3	0	0	4	6
C.Torres	1	0	0	0	0	1

HBP–by Koehler (C.Young).
Umpires–Home, Mike Muchlinski; First, Mike Winters; Second, Andy Fletcher; Third, Seth Buckminster.
T–2:42. A–26,861 (41,922).

Braves 1, Reds 0, 10 innings,

Cincinnati	ab	r	h	bi	Atlanta	ab	r	h	bi
BHmltn cf	4	0	1	0	Heywrd rf	5	1	1	0
Votto 1b	3	0	0	0	BUpton cf	4	0	1	0
Phillips 2b	4	0	0	0	Fremn 1b	5	0	1	1
Bruce rf	4	0	0	0	J.Upton lf	4	0	2	0
Frazier 3b	4	0	0	0	CJhnsn 3b	3	0	0	0
Ludwck lf	4	0	2	0	Uggla 2b	4	0	1	0
Leake pr	0	0	0	0	Smmns ss	4	0	1	0
Hoover p	0	0	0	0	Laird c	3	0	0	0
MParr p	0	0	0	0	Tehern p	2	0	0	0
B.Pena c	4	0	1	0	JWaldn p	0	0	0	0
Cozart ss	3	0	1	0	DCrpnt p	0	0	0	0
Cueto p	2	0	0	0	Thoms p	0	0	0	0
LeCure p	0	0	0	0	Gattis ph	1	0	0	0
Berndn ph-lf	1	0	0	0					
Totals	33	0	5	0	Totals	35	1	7	1

Cincinnati	000	000	000	0	— 0
Atlanta	000	000	000	1	— 1

Two outs when winning run scored.
LOB–Cincinnati 6, Atlanta 9. 2B–Ludwick (4), B.Pena (4), J.Upton (3), Simmons (3). CS–B.Hamilton (4). S–Cueto, Teheran.

	IP	H	R	ER	BB	SO
Cincinnati						
Cueto	8	3	0	0	3	11
LeCure	1	1	0	0	0	0
Hoover L,1-3	2/3	2	1	1	0	1
M.Parra	0	1	0	0	0	0
Atlanta						
Teheran	8	3	0	0	2	5
J.Walden	1	0	0	0	0	2
D.Carpenter	2/3	2	0	0	0	1
Thomas W,1-0	1/3	0	0	0	0	0

M.Parra pitched to 1 batter in the 10th.
Umpires–Home, Adam Hamari; First, Greg Gibson; Second, Bill Miller; Third, Vic Carapazza.
T–3:02. A–31,446 (49,586).

Padres 4, Nationals 2

San Diego	ab	r	h	bi	Washington	ab	r	h	bi
ECarer ss	3	1	1	1	Span cf	4	0	0	0
Denorfi lf	3	1	2	2	Rendon 3b-2b	4	1	1	0
Grandl c	4	0	1	0	Werth rf	4	0	2	1
Gyorko 2b	3	0	0	1	LaRoch 1b	4	0	0	0
Alonso 1b	4	0	0	0	Dsmnd ss	4	0	1	0
Venale rf	3	1	1	0	Espinos 2b	1	0	0	0
Maybin cf	4	1	2	0	Detwilr p	0	0	0	0
Amarst 3b	2	0	0	0	Barrett p	0	0	0	0
Hundly ph	1	0	1	0	Blevins p	0	0	0	0
Petersn pr-3b	1	0	0	0	Frndsn ph	1	0	0	0
Kenndy p	3	0	0	0	Storen p	0	0	0	0
Nady ph	1	0	0	0	Clipprd p	0	0	0	0
Benoit p	0	0	0	0	TMoore ph	1	0	0	0
Street p	0	0	0	0	Loaton c	3	0	0	0
Totals	32	4	8	4	Totals	32	2	5	2

San Diego	000	112	000	— 4
Washington	100	000	010	— 2

DP–Washington 1. LOB–San Diego 8, Washington 4. 2B–Grandal (3), Maybin (1), Rendon (8), Werth (6). HR–McLouth (1). SB–E.Cabrera (3), Denorfia (5). SF–Gyorko.

	IP	H	R	ER	BB	SO
San Diego						
Kennedy W,2-3	7	3	1	1	0	9
Benoit H,4	1	1	1	1	0	1
Street S,9-9	1	1	0	0	0	1
Washington						
Jordan	4	3	1	1	2	0
Detwiler L,0-1	1 1/3	4	3	3	1	1
Barrett	1/3	1	0	0	2	1
Blevins	1 1/3	0	0	0	0	3
Storen	1	0	0	0	0	1
Clippard	1	0	0	0	1	1

HBP–by Kennedy (Espinosa). WP–Kennedy, Detwiler.
Umpires–Home, Marvin Hudson; First, Cory Blaser; Second, Ben May; Third, Doug Eddings.
T–3:12. A–34,873 (41,408).

Cardinals 7, Pirates 0

Pittsburgh	ab	r	h	bi	St. Louis	ab	r	h	bi
Marte lf	4	0	0	0	MCrpnt 3b	4	1	2	0
Tabata rf	2	0	0	0	Jay cf	3	0	0	0
AMcCt cf	4	0	0	0	Hollidy lf	3	1	1	1
PAlvrz 3b	4	0	1	0	MAdms 1b	4	1	2	0
NWalkr 2b	3	0	0	0	YMolin c	3	1	1	1
JGomz p	0	0	0	0	Craig rf	4	1	1	1
Snider ph	1	0	0	0	JhPerlt ss	2	2	2	4
I.Davis 1b	3	0	0	0	Descals 2b	3	0	0	0
Mercer ss	3	0	0	0	Wnwrg p	3	0	0	0
TSnchz c	3	0	1	0	CMrtnz p	0	0	0	0
Totals	29	0	3	0	Totals	29	7	9	7

Pittsburgh	000	000	000	— 0
St. Louis	100	014	01x	— 7

DP–Pittsburgh 1, St. Louis 1. LOB–Pittsburgh 5, St. Louis 2. 2B–M.Carpenter (2), Y.Molina (7). 3B–Ma.Adams (1). HR–Jh.Peralta 2 (6). S–Jay. SF–Holliday, Y.Molina.

	IP	H	R	ER	BB	SO
Pittsburgh						
Volquez L,1-2	5 2/3	7	6	6	1	2
J.Gomez	2 1/3	2	1	1	0	1
St. Louis						
Wainwright W,5-1	8	3	0	0	2	7
C.Martinez	1	0	0	0	0	3

HBP–by Wainwright (Tabata).
Umpires–Home, Mark Carlson; First, Ted Barrett; Second, Will Little; Third, Paul Schrieber.
T–2:35. A–41,986 (45,399).

Cubs 4, Brewers 0

Chicago	ab	r	h	bi	Milwaukee	ab	r	h	bi
Kalish lf	4	0	2	0	CGomz cf	4	0	1	0
Lake cf	4	0	0	0	Gennett 2b	3	0	0	0
Valuen 3b	0	0	0	0	Lucroy c	3	0	0	0
Rizzo 1b	4	1	1	0	ArRmr 3b	4	0	0	0
SCastro ss	4	2	3	2	KDavis lf	4	0	0	0
Schrhlt rf	4	1	1	0	Overay 1b	3	0	1	0
Olt 3b	2	0	0	1	Bianchi ss	3	0	0	0
HRndn p	0	0	0	0	EHerrr rf	3	0	0	0
JoBakr c	4	0	2	0	WPerlt p	2	0	0	0
Barney 2b	4	0	0	1	Kintzlr p	0	0	0	0
Hamml p	3	0	0	0	RWeks ph	1	0	1	0
Strop p	0	0	0	0	Wang p	0	0	0	0
Bonifac ph-cf	1	0	0	0					
Totals	34	4	9	4	Totals	30	0	3	0

Chicago	020	001	010	— 4
Milwaukee	000	000	000	— 0

E–Hammel (1), S.Castro (4). DP–Chicago 1, Milwaukee 1. LOB–Chicago 5, Milwaukee 5. 2B–C.Gomez (7). HR–S.Castro 2 (4). SB–Kalish (2), Schierholtz (2). SF–Olt.

	IP	H	R	ER	BB	SO
Chicago						
Hammel W,4-1	7	3	0	0	2	7
Strop	1	0	0	0	0	0
H.Rondon	1	0	0	0	0	3
Milwaukee						
W.Peralta L,3-1	7	8	3	3	1	6
Kintzler	1	1	1	1	0	1
Wang	1	0	0	0	0	1

Hammel pitched to 1 batter in the 8th.
Umpires–Home, Lance Barksdale; First, Mark Ripperger; Second, Gary Cederstrom; Third, Kerwin Danley.
T–2:47. A–45,286 (41,900).

Giants 4, Indians 1

Cleveland	ab	r	h	bi	San Francisco	ab	r	h	bi
Bourn cf	4	0	2	0	Pagan cf	4	0	1	0
Swisher 1b	4	0	0	0	Pence rf	3	0	1	0
Kipnis 2b	2	0	0	0	Belt 1b	4	0	0	0
CSantn 3b	4	0	0	0	Posey c	4	0	2	0
Brantly lf	3	0	0	0	Adrianz pr	0	1	0	0
ACarer ss	3	0	0	0	Morse lf	3	0	0	0
YGoms c	3	1	1	1	J.Perez lf	0	0	0	0
DvMrp rf	3	0	0	0	Blanco ph	0	0	0	0
Salazar p	2	0	0	0	Sandovl 3b	4	1	2	0
Chsnhll ph	1	0	0	0	BCrwfr ss	3	1	1	1
Rzpczy p	0	0	0	0	B.Hicks 2b	4	1	1	3
Allen p	0	0	0	0	Vglsng p	2	0	0	0
Totals	29	1	3	1	Totals	32	4	8	4

Cleveland	000	000	010	— 1
San Francisco	000	100	003	— 4

Two outs when winning run scored.
DP–Cleveland 1, San Francisco 1. LOB–Cleveland 3, San Francisco 5. 2B–Pagan (7), Sandoval (4), B.Crawford (6). HR–Y.Gomes (3), B.Hicks (3). S–Blanco.

	IP	H	R	ER	BB	SO
Cleveland						
Salazar	7	5	1	1	1	8
Rzepczynski	1/3	1	0	0	0	0
Allen L,2-1	1 1/3	2	3	3	1	2
San Francisco						
Vogelsong	7	2	0	0	2	6
Casilla BS,3-3	1	1	1	1	0	1
Romo W,2-0	1	0	0	0	0	1

Umpires–Home, Scott Barry; First, Jeff Nelson; Second, Marcus Pattillo; Third, Laz Diaz.
T–2:43. A–41,530 (41,915).

Phillies 2, Diamondbacks 0

Philadelphia	ab	r	h	bi	Arizona	ab	r	h	bi
Revere cf	4	1	2	0	GParra rf	4	0	1	0
Rollins ss	3	0	0	0	Prado 3b	4	0	0	0
Utley 2b	4	1	2	1	Gldsch 1b	4	0	0	0
Howard 1b	4	0	1	0	Monter c	3	0	1	0
Byrd rf	4	0	2	0	Hill 2b	4	0	1	0
DBrwn lf	4	0	0	0	C.Ross lf	4	0	0	0
Nieves c	4	0	1	0	Pollock cf	3	0	1	0
Asche 3b	4	0	0	0	Owings ss	3	0	2	0
Papeln p	0	0	0	0	McCrth p	2	0	0	0
ABrntt p	3	0	0	0	OPerez p	0	0	0	0
Galvis 3b	0	0	0	0	Pnngtn ph	1	0	0	0
Totals	34	2	8	1	Totals	32	0	6	0

Philadelphia	100	001	000	— 2
Arizona	000	000	000	— 0

E–Owings (4). DP–Philadelphia 1. LOB–Philadelphia 6, Arizona 6. 2B–Utley (11), Howard (3), G.Parra (4). 3B–Owings (1). SB–Revere (9). CS–Rollins (2).

	IP	H	R	ER	BB	SO
Philadelphia						
A.Burnett W,1-1	8	5	0	0	0	8
Papelbon S,8-9	1	1	0	0	0	0
Arizona						
McCarthy L,0-5	7	7	2	2	1	12
O.Perez	1	0	0	0	0	0
Ziegler	1	1	0	0	0	1

HBP–by A.Burnett (Montero).
Umpires–Home, Bob Davidson; First, Chris Conroy; Second, Mark Wegner; Third, John Tumpane.
T–2:37. A–30,022 (48,633).

NASCAR

Logan wins at Richmond; Marcos Ambrose draws blood after race

HANK KURZ JR.
Associated Press

RICHMOND, Va. — Joey Logano punched his ticket to NASCAR'S playoffs. Marcos Ambrose punched Casey Mears.

Logano used a savvy move to get around three dueling former champions in the final laps Saturday night at Richmond International Raceway, and the classic short-track ending caused tempers to flare in a big way in the garage afterward.

The biggest skirmish had Marcos Ambrose, who finished 18th, confronting Casey Mears, who was 19th. Mears first pushed Ambrose out of the way, and Ambrose retaliated with a thundering punch in the face that appeared to draw blood.

STEVE HELBER / AP

Joey Logano celebrates his winon Saturday at Richmond International Raceway in Richmond, Va.

It was unclear what caused the two to confront each other.

The Joe Gibbs Racing driver took advantage of the late-race duel to grab the lead and then outran former champions Matt Kenseth, Jeff Gordon and Brad Keselowski. Logano's second victory assured him a spot in the 10-race Chase for the championship.

Logano's first career victory on the 0.75-mile oval came when Gordon, Kenseth and Keselowski raced in a triangle jockeying for position, and Logano went underneath all three and held off Gordon for his fifth career Sprint Cup victory.

NBA

Clippers stage silent protest on court before Game 4

ANTONIO GONZALEZ
AP Sports Writer

OAKLAND, Calif. — The Los Angeles Clippers chose not to speak publicly about owner Donald Sterling. Instead, they made a silent protest.

In response to Sterling's purported comments urging a woman to not bring black people to his team's games, the Clippers on Sunday let their uniforms become a show of solidarity.

They ran out of the tunnel for Game 4 of their first-round playoff at Golden State wearing their warmups. Then they huddled at center court and tossed their warmups to the ground, going through their pregame routine with their red Clippers' shirts inside out to hide the team's logo.

Players also wore black wristbands or armbands. They all wore black socks with their normal jerseys.

"It's just us, only us. We're all we got," Clippers star guard Chris Paul could be heard shouting to teammates before they ran out.

The Warriors' sellout crowd of 19,596, decked out in gold shirts, booed the Clippers — as they always do — during introductions.

Clippers coach Doc Rivers said before the game that he would remain the only one to speak for the team on this, saying players want to remain focused on basketball. Even he, though, acknowledged that has not been easy since TMZ released the alleged recording of Sterling on Saturday.

MARCIO JOSE SANCHEZ / AP

The Los Angeles Clippers chose not to speak publicly about owner Donald Sterling. Instead, they made a silent protest. The players wore their Clippers' shirts inside out to hide the team's logo.

"Our message is to play," Rivers said. "Our message is that we're going to let no one and nothing stop us from what we want to do. And I think that's a good message. I really do. I think that's the message we're trying to send. And if we can pull this off all the way, I think that would be a terrific message."

While the Clippers wanted to let their play do the talking, other NBA players continued to speak out on the subject.

Some talked about the hurt Sterling's alleged words caused. Others urged Silver to take an aggressive stance against Sterling, who has a history of alleged discrimination. Most of them hoped Sterling would be removed as the team's owner someday soon.

WARRIORS 118, CLIPPERS 97

OAKLAND, Calif. — Stephen Curry made a career playoff-high seven 3-pointers and scored 33 points, leading the Golden State Warriors past the Los Angeles 118-97 on Sunday to even a first-round series that has been pulled into a race-related scandal involving the Clippers' owner.

Clippers players made a silent protest against Donald Sterling by shedding their warm-up jerseys and going through pregame routine with their red shirts on inside out. They also wore black bands on their wrists or arms and black socks in a show of solidarity.

With the win, Curry and the Warriors made another kind of statement.

NHL

Rangers 4-2 win pushes Flyers to brink of playoff elimination

IRA PODELL
AP Sports Writer

NEW YORK — Henrik Lundqvist didn't allow a bad ending to the second period wreck an otherwise good day for the New York Rangers.

Lundqvist was the beneficiary of a three-goal lead that was trimmed to two when the Philadelphia Flyers got their power play to work in the closing seconds of the middle period. But the Rangers kept it together in the third, withstood a late surge, and pushed the Flyers to the brink of elimination with a 4-2 victory on Sunday.

"The biggest part to me was to calm down and not be too upset about it," Lundqvist said of Vinny Lecavalier's goal with 32.6 seconds left that made it 3-1. "It is really frustrating to sit here when you give up a goal like that late in the period.

"It was just about letting it go and being focused on the right things going into the third."

Brad Richards and Dominic Moore scored in the second to make it 3-0. Lundqvist stopped 24 shots and didn't face more than 10 in any period. The only other puck that got past him was Claude Giroux's goal with 1:29 left after the Flyers pulled goalie Steve Mason.

Defenseman Marc Staal gave the Rangers the lead in the first, and Brian Boyle ended the drama with an empty-net goal with 15 seconds remaining. Moore helped seal the win when he raced up ice to negate an icing call and fed Boyle.

New York leads the series 3-2 and can advance to the second round with a win Tuesday in Philadelphia.

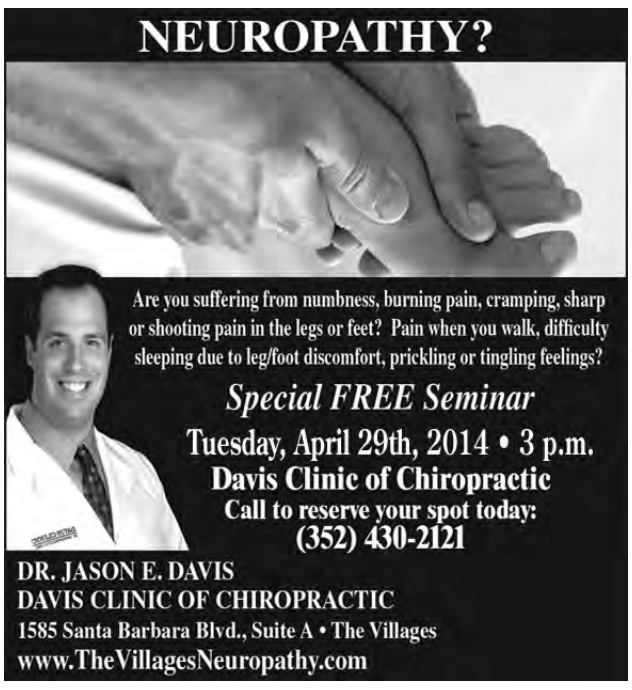

STUDY: Gene therapy may boost cochlear implants / **C4**

Health check

TAVARES

Amputee support group meeting scheduled for today

The Waterman Amputee & Limb Loss Konnections group for amputees and those with limb loss will meet from 6 to 7 p.m. today and every fourth Monday at the Mattison Conference Room B, Florida Hospital Waterman, 100 Waterman Way.

For information, call Tracey Estok at 352-253-3892.

ORLANDO

Disability Employment Expo scheduled for Friday

The Agency for Persons with Disabilities is hosting the fourth annual Disability Employment Expo, from 10 a.m. to 1 p.m. Friday at the Fashion Square Mall, State Road 50 in Orlando.

Some of the employers scheduled to participate are Lockheed Martin, Hilton Worldwide, Orlando Veterans Administration Medical Center, Krystal Company and Walgreens Distribution Center.

This event is open to those with all types of disabilities.

For information or to register, call Maryjane Wysocki at 321-474-0015 or email to maryjane.wysocki@apdcares.org, or call 1-866-273-2273 or go to APDcares.org.

MOUNT DORA

Peripheral Neuropathy Support Group meeting set

Waterman Village will host the next Central Florida Peripheral Neuropathy Support Group meeting to take place from 10 to 11:30 a.m. Saturday in the Lodge Card Room, 445 Waterman Ave., in Mount Dora.

For information, call Jack Koehler at 352-735-2077.

LAKE COUNTY

AARP Smart Driver Course available in May

A new six-hour curriculum has been developed for the public and, upon completion of the course. Florida drivers ages 50 or older may be eligible for insurance discounts.

Cost for the class is $15 for AARP members and $20 for non-members, and includes workbooks and a completion certificate. Payment can be made by check to AARP. No cash or credit cards will be accepted.

Classes will take place:

■ May 5 and 7, from 1 to 4 p.m., at the Leesburg Senior Center, 1211 Penn St., Leesburg, to register, call 352-326-3540

■ May 5 and 7, from 9 a.m. to noon at the W.T. Bland Public Library, 1995 N. Donnelly St., in Mount Dora, to register, call 352-735-7180.

TAVARES

Sexual abuse support group scheduled to meet

Adult Survivors of Childhood Sexual Abuse, which offers a 12-step program, meets at 7 p.m. every Tuesday in Tavares. For information, call 352-406-7485, or go to www.siawso.org.

MICHAEL TERCHA / MCT

Window washers Pedro Castro, 45, as Batman, and Roberto Duran, 32, as Captain America, right, entertain patient Zakk Carrier, 5, as they hang from rope lines from the roof of the Ann & Robert H. Lurie Children's Hospital to entertain children in what has become a beloved semi-annual tradition in Chicago.

Superhero cleaners

Window washers give young hospital patients a lift

COLLEEN MASTONY
Chicago Tribune

The nurses on the 20th floor were the first to see them. "Oh my goodness," declared Colleen Forrester, 29, a nurse dressed in green scrubs, who pointed to the windows. Other nurses came to look and laughed. Were the children strong enough to come see?

Soon, parents and nurses were leading kids out of their rooms. The children were small and frail-looking. Most were undergoing treatment for cancer and other serious disorders.

But on this cold April morning, they had a precious moment of distraction.

The window washers at the Ann & Robert H. Lurie Children's Hospital of Chicago were dressed as superheroes. All morning, Captain America, Batman and Spider-Man swung on ropes outside the windows — waving to the children, posing for pictures — in what is fast becoming a semiannual tradition.

"Wow. They are so high up," said a wide-eyed Mason Turngren, 8, whose colon is failing and who has been in and out of the hospital the last four years. On Tuesday, he was exhausted from the most recent battery of tests and had to be coaxed to the window. Once there, he was transfixed. Mason waved to the heroes and put his hand on the glass to exchange a high-five with Captain America.

That moment meant a lot to Mason's mom, Dusty Turngren, 42. "Just to see a smile on his face," she said. The hospital had offered other events in recent days, including a visit from a therapy dog, but none had aroused Mason's interest. Then he heard that Spider-Man was outside.

"Superheroes are his favorite," said his mother, "especially Spider-Man." Mason spent half an hour at the windows.

The superhero window washers made their first appearance at Lurie last year after Phil Kujawa, 46, the foreman of the crew, saw a news report about a similar event in another city. He mentioned the idea to his bosses at Chicago-based Corporate Cleaning and quickly got the green light.

Then Kujawa had the little issue of getting his crew to don the capes and tights. "At first, they were like, 'I am not wearing that,'" Kujawa recalled.

He emphasized how much it would mean to the kids, and eventually

SEE LIFT | C4

Brother is boy's perfect bone marrow match

GRACE PETERSEN
Norfolk Daily News

NORFOLK, Neb. — Phyllis Glaser knew something was wrong with her son, Jonathan.

Late last year, the usually energetic 7-year-old started to wear out easily.

"He would have his moments where it was hard for him to keep up with doing the normal kid things, but he's still able to be the kid, still play and do all of those fun things," she told the *Norfolk Daily News*. "He just didn't have enough of the energy that he had before to be able to keep up with everybody."

Glaser, and her husband, Monte, also noticed the large amount of bruises Jonathan had on his body. At one point, they counted 23.

AP PHOTO

Jonathan, 7, and and Evan Glaser, 10, pose for a photo at the Nebraska Medical Center in Omaha on March 19.

"We knew he would wrestle around with his brothers and have fun, but to have 23 bruises, that's not right," Glaser said.

After having Dr. Dan Blomenberg examine him, he diagnosed Jonathan with aplastic anemia and was sent to Children's Hospital in Omaha on Dec. 27. With aplastic anemia, the bone marrow — which produces red and white blood cells, as well as blood platelets — quits working.

He spent three days at the hospital, which is a lot shorter than the six weeks they could have spent there, Glaser said. Since his diagnosis, Jonathan has to get blood work done weekly, as well as blood transfusions.

"He has been an absolute trooper," Glaser said. "His sense of humor has gotten him through all of this."

One procedure that could greatly help Jonathan was a bone marrow transplant, Glaser said. Everyone in the family got tested for a possible match — Phyllis, Monte, sister Allison, 13; brother, Andrew, 12; and brother, Evan, 10.

Evan turned out to be a match. Glaser was hesitant on how to inform Evan,

SEE BROTHERS | C5

Dr. James Young ~ Lake County's Prostate Specialist Since 1982
Prostiva® RF Therapy for an Enlarged Prostate
Eliminate surgery or medications
Prostate Cancer Screening & Treatment
Second opinions for treatment options
Lady Lake • Eustis
(352) 357-6786
For information and patient testimonials, please visit:
ProstateEvaluation.com
Dr. James Young is a nationally recognized, Board Certified Urologist.

Call The Professionals! Directory of Services

A/C Services

Florida Air & Heat Inc.
Your Comfort Company
For All Your Air Conditioning & Heating Needs
352-326-3202
Serving Lake County since 1986
State Licence # CAC1814030

Appliance Repair

All About Appliances
Serving Lake, Sumter & S. Marion Counties
We Service All Appliance Brands
Licensed/Insured
Free Service Call w/Repair
15+ Years Exp. • 24 Hr. Emergency Svc.
We Don't Want To Be The Biggest
Just The Best
Eric Wolf • 352-630-2202

Former Sears & Factory Technicians
$20 OFF ALL REPAIRS
Many References!
Licensed & Insured
appliance MASTERS OF CENTRAL FLORIDA
Free Estimates • No Trip Charge
1 Yr Parts Guarantee
FREE VENT CLEANING
With Any Washer/Dryer Repair
For Lowest Rates & Fast Same-Day Service call
352-988-FAST (3278)

Bathtub Refinishing

BATHTUBS REFINISHED ON LOCATION
Renew, on location, your
• Porcelain • Fiberglass
• Ceramic Tiles
• Shower Stalls
LAKESIDE TUB & TILE REFINISHING
(352) 742-9602

Beauty Services

MANICURES & PEDICURES REFLEXOLOGY
Done in your home
Call Ginger
352-323-1811
352-446-4368

Blinds Svcs.

BLINDS 4 LESS
Competitive Prices
Quality Products
Professional Service
109 W. Lake View St., Lady Lake
Behind Mom & Dad's Restaurant
www.blindsforless.biz blindsforless.com
352.753.5003

Carpet Repair Services

Carpet Repairs & Re-stretching
30 Years Exp
352.406.9759

Cleaning Services

Ci's Ci's
Home Cleaning Services
$20.00 OFF FIRST CLEANING
Weekly, Monthly, Move Outs
352-255-8432
Spring Cleaning Special $59.95
CALL FOR DETAILS

Geneva Deleon
PRO CLEAN
Ask about a $30.00 Special
352-250-2498

Concrete Services

Concrete For Less
No UPFRONT Costs!
8x10 Slab $450
10x40 Slab $1325
Includes Concrete & Labor
Blocking/ Ref./Lic./Ins.
Phillip 352-504-8372

QUALITY CONCRETE & BLOCK
8x10 $500.00 · 10x40 $1200.00
Includes labor, concrete & cleanup
Fast turnaround, no hassle & local
#CRC1326327, Ins. & References
BRIAN DEGAGLIA
352-267-5723

Contractor Services

METAL ~ TILE ~ SHINGLE ROOFING
New Construction or Re-Roofing
SACK
308 Oak Street
Lady Lake, FL 32159
352-430-2773
www.sackroofing.com
Serving the Tri County Area For 26 Years

M&E Home Builders, Inc.
40 Years Experience
Gloria McInnes, President, 407-469-2897
Collis Moore, Vice President, 407-656-3976
New Homes, Remodeling, Drywall & Stucco
P.O. Box 1518, Minneola, FL 34755
Info@MEHomebuild.com Lic #CBC1250964

Door & Lock Services

Ro-mac Lic. #CBC1252465
DOOR & LOCK SERVICE
We Repair, Replace and Install
Emergency Services Available!
(352) 314-3169

Electrical Services

Commercial/Residential Repair/Troubleshoot Meter/Panel Upgrades
Licensed Electrician Lic#ER13012449 Bonded & Insured
FENNELL ELECTRIC, INC.
"Quality you Deserve"
Remodels
New Construction
Ceiling Fans, Lighting, Etc.
(407) 466-5003
Email: Fennellelectric@yahoo.com • www.FennellElectric.com

Enclosure Screening

Screens Ripped?
Call 352-504-0479
SCREEN GENIE
One panel or complete screen enclosure. Lanais, Entryways, Doors ▪ No job too small.
I hope they call Screen Genie

All-ReScreens, Inc.
• All-Rescreens • Screen Room & Pool Enclosures • Window Rescreens
•Vinyl Siding • Gutters • All Aluminum Repair
407-413-6130

Garage Door Services

Ro-mac Lic. #CBC1252465
GARAGE DOORS
Complete Service & Installation
Lake County's Largest Provider!
We Sell & Program Remotes!
(352) 748-4575

MID FLORIDA
Garage Door & Gate
Repairs & Replacements
Locally Owned
All Work Warranted
Licensed & Insured • midfldoor.com
352-630-0292 • Shane Blanton

LICENSED & INSURED
MID FLORIDA DOORS AND OPENERS
GARAGE DOORS • SERVICE & REPAIRS
OPENERS • COMMERCIAL\RESIDENTIAL
352-615-1294

Handyman Services

KENNETH JORDAN Home Repair
• Pressure Washing • Painting
• Flooring • Carpet • Clean Outs
• Clean Ups • Hauling • Licensed
352-787-7056

Mike Shoffstall
Call 352 552 1875
JUNGLE HUT REPAIRS
FAST SERVICE
Repair everything. Replace anything.

Handyman Services

Affordable Home Repair, LLC
Mobile Home Repair • Apt. Clean Outs
& Repair • Decks & Ramps
Soffits/Siding • Doors/Windows
Painting • Tile Work• Lic/Ins
Call Pat 352-551-6073

John Philibert, Inc
We do Everything from Ceilings to Floors. Window and Doors, Pantries, Cabinets and more.
Your pesky Leaks gone, Your Soffits we Fix, and Houses We'll Paint. From inside and out, we'll make it great. Lic/Ins
JPHandy.com (352) 308-0694

Hauling Services

HAULING!
YOU FILL OR I FILL!
Land Clearing & Lakefront Cleanups, Landscaping, Mowing, Sod, Mulch, Residential & Commercial Clean outs
Storm Damage Clean up, Tree Removal & Trimming, Debris Hauling, Stump Grinding
Lic/Ins
ALL PRO CLEAN UPS INC.
352-267-4790

BOYDS
You call it, We haul it!
Grading, Loading, etc.
352-460-7186

Home Improvement

METAL ~ TILE ~ SHINGLE ROOFING
New Construction or Re-Roofing
SACK
308 Oak Street
Lady Lake, FL 32159
352-430-2773
www.sackroofing.com
Serving the Tri County Area For 26 Years

Pals Gals Services
Painting, Wallpaper, Tile and Much More...
"Just Ask"
352-787-4089

D&B RENOVATIONS
352-572-1847
FREE ESTIMATES
"ONE CALL DOES IT ALL"
Bathroom Remodels, Flooring, Painting, Pressure Washing, Privacy Fence AND MORE
Insured & Experienced

Home Restoration Svcs.

Home Zone Inc State Certified
GOT MOLD?
Water Damage, Allergies?
352 552-3386
Testing · Dry-Outs · Restoration

Irrigation Services

Sprinkler Repairs
Timers, Valves, Heads, Leaks, etc.
(352) 787-9001
That's all we do since 1979
Native, 4th Generation

Irrigation Tune-Up
$35
Check & Adjust Entire System.
Provide Written Est.
To Fix Problems!
Lower Your Monthly Cost
352-409-3163

Land Clearing Services

Premier Scapes & Services Inc.
Land Clearing • Bush Hogging
Debris Removal
Hauling • Free Estimates
352-308-5508

Landscaping Services

J.C.C. Bobcat & Tree Svc. Inc.
Land Clearing/Excavating
Fill Dirt/Clay
Hauling/Debris Removal
Stump Grinding
Demolition/Grading/ Driveways
Owner Operator
352-455-7608

CHRIS CARNES LANDSCAPE
Lawn Maintenance, Hardscape, Patios, Retaining Walls, Maint., Sodding
Leesburg 536-3708

$75 Off Any Svc. $1,000 or more	$150 Off Any Svc. $2,000 or more	5% Off Any Svc. under $1,000

NATURES GARDEN
NURSERY, LANDSCAPING, CURBING - 15 YRS EXP.
ROCK, MULCH, WATERFALLS, DECORATIVE WALLS
352-504-1345

Landscaping Services

AB Landscaping
Trimming, Mulching, Sod, Tree Trimming, Pavers & Much More!
Armando Santamario
352-587-1323

Lawn Services

LAWN SPRAYING
Fertilizer - Weeds - Insects
Lawn Maintenance
352-357-5905
A Pest Exterminator

Yard Dog
Pavers - Lawn - Landscape
A Total Lawn Service
• Landscaping • Tree Trimming • Pressure Washing
FREE ESTIMATES - LIC./INS.
We Take A Bite Out Of Over Pricing
352-326-8712 / 352-406-3354

BROCKS LAWN SERVICE
Mowing
Trimming
Mulching
352-242-7864

Boyds Lawn Care
All Lawn and Tree Care Service
Natural Land Clearing (Goats)
"BEST PRICES" • Free Est.
352-460-7186

Legal Services

Divorce from $75*
Wills, POA's & Deeds
Legal Forms Prepared
Non-Attorney 20 yrs.+ exp.
(352) 250-2644
*Government Fees Not Included

Marine Services

COVERED BOAT SLIPS FOR RENT
Twin Palms Marina located on Lake Griffin. Water & elec. avail.
Weekly, Monthly or Yearly. BOAT RENTALS: Pontoons, Jon Boats, Kayaks & Canoes.
Call 352-787-4514

Painting Services

CLAUDE WILD PAINTING
High Quality @ Reasonable Prices
Int. & Ext. • Free Est. • Lic/Ins
Pressure Cleaning - Ref. & 35 yrs. exp. in Lake County
cwildpainting@gmail.com
Call 352-365-1865 or 352-223-2953

Affordable Home Repair, LLC
Interior/Exterior Painting
• Free Pressure Washing with all Exterior Paints.Driveways and Decks
NO JOB TOO BIG OR SMALL • Lic/Ins
Call Pat 352-551-6073

Advance coatings.inc
Repaint specialist
~interior-exterior
~cabinet resurfacing
~pool decks/stains
~driveways
Mark Mccormick
phone 352 255 0145
licensed & insured

Quality Assurance Painting, Inc.
"If you want quality, you want us!"
Interior ~ Exterior ~ Repaints
New Construction
Licensed/Insured
Tim Grubbs
352-483-6915
www.qualityassurancepaintinginc.com

CO-ED PROFESSIONAL PAINTING, INC.
Commercial & Residential
FREE ESTIMATES
(352) 267-6430
WWW. CO-EDPROPAINTING.COM
Licensed and Insured
INTERIOR/EXTERIOR PAINTING & OTHER SVCS.

New England Painter
Semi-Retired
30 Years Exp
Interior, Exterior, Pressure Washing - No Job Too Small
Bob Kelley Painting
352-702-7739

Painting Services

Pals Gals Services
Painting, Wallpaper, Tile and Much More...
"Just Ask"
352-787-4089

Pest Control Services

INDOOR PEST CONTROL
As low as $20 per mo.
352-357-5905
A Pest Exterminator

Pet Grooming Services

The Grooming Post
1312 W. Main St.
(Next to Pep Boys)
352-787-2770
20 Years in Leesburg

Plumbing Services

S&S Plumbing, LLC
All Plumbing Repairs Comm/Res
Kitchens & Bath Remodels
Disposal, Water Heater, Gas Piping, Drain/Sewer Cleaning,
No Grout Showers, 24 Hr. Emergency
Lic-Ins-CFC1427261 (352) 343-3763

Pressure Cleaning

All County Pressure Washing
Quality Work At A Fair Price
100% Satisfaction Guaranteed
Houses • Mobile Homes
Driveways, Walkways, Patios, Decks
Enclosures, Docks, Res. & Comm.
Lic. & Ins. 352-396-9447
BBB www.allcountypressurewashing.biz

Roofing Services

Lake Contracting, Inc.
GAF Certified
Shingles, Metal or Flat
Additions, Remodels, Renovations
Roof to Foundation
352-602-8794
Lic. CGC1507556 CCC1326899

#1 IN ROOFING
Leak Repairs • Shingles/Flat Roof
Lifetime Metal Roofs • Screen Rooms
Lic. #CCC1329936
Villages Roofing and Construction, Inc.
FREE ROOF ESTIMATES
352-314-3625

RE-Roofs & Leak Repairs
26 Years Experience
HOME ZONE Inc.
352 552-3386

METAL ~ TILE ~ SHINGLE ROOFING
New Construction or Re-Roofing
SACK
308 Oak Street
Lady Lake, FL 32159
352-430-2773
www.sackroofing.com
Serving the Tri County Area For 26 Years

Shower Doors Service

352-307-8474 or 427-7767
Robert Manning, Inc.
Shower Doors • Tub Enclosures
Grab Bars • Bath Accessories
Mirrors • Closet/Garage Storage
Sales - Service - Installation
Lic/Ins FREE Estimates

Tree Service

J.C.C. Bobcat & Tree Svc. Inc.
Residential/Commercial
Trimming/Removal
Palms/Hedges/Stump Grinding
Debris removal/Hauling
Fill Dirt/Clay/Grading/Driveways
Lic/Ins • Insurance Work • 24 Hrs.
352-455-7608

STUMP GRINDING SPECIALIST
TREE TRIMMING & MORE
352-551-4222

Premier Scapes & Services Inc.
Complete Tree Service
Trimming ~ Debris Removal
Stump Grinding ~ Free Estimates
352-308-5508

Saudi Arabia reports pilgrim infected with MERS

ABDULLAH AL-SHIHRI
Associated Press

RIYADH, Saudi Arabia — In the past 24 hours, Saudi Arabia has reported four new deaths from a Middle East virus related to SARS and 36 more cases of infection, including a Turkish pilgrim in Mecca.

Officials are struggling to alleviate concerns that the virus is spreading amid a spike in infections over the past several weeks. Many of the infections reported Wednesday and Thursday are health workers.

Prince Miteb, the son of ruler King Abdullah and the head of the Saudi National Guard, was quoted in newspapers Thursday saying that the king arrived in the eastern city of Jiddah sooner than usual in order to be with the people there, amid a rise in infections. The king traditionally spends his summers in Jiddah, where the seaside weather is cooler than in the capital.

"Every Saudi citizen is more valuable to the king than himself," the prince was quoted as saying in the state-backed al-Watan newspaper.

The Middle East respiratory syndrome, or MERS, belongs to a family of viruses known as coronaviruses that include both the common cold and SARS, or severe acute respiratory syndrome, which killed some 800 people in a global outbreak in 2003. MERS can cause symptoms such as fever, breathing problems, pneumonia and kidney failure.

AMR NABIL / AP

Egyptian Muslim pilgrims, some wearing masks as a precaution against the Middle East respiratory syndrome, pray during a ritual called "Jamarat" in Mina near the Muslim holy city of Mecca, Saudi Arabia.

The most recent deaths reported by the Saudi Health Ministry bring to 85 the number of people who have died in the kingdom from the virus that appeared in 2012. The kingdom has recorded a total of at least 297 confirmed cases.

There is no vaccine or treatment for the virus, and it is still unclear how it is transmitted.

The 65-year-old Turkish pilgrim is among six new cases reported in Mecca, where millions of Muslims from around the world descend year-round. That's raised concerns that the virus could spread among pilgrims.

The ministry said the youngest cases from the newest batch of infections are two 13 year olds, one in the city of Medina and another in Jiddah. In one other case, a 25-year-old Saudi male is being treated in Jordan, according to the Saudi Health Ministry.

The ministry reported the four latest Saudi deaths in separate statements: a 45-year-old male health worker in al-Kharj, a city about 50 miles (80 kilometers) outside the capital Riyadh; a 29-year-old male who contracted the virus "from the public" in Jiddah; a 72-year-old woman in Riyadh; and a 68-year-old man in Mecca.

On Monday, the king removed the country's health minister following the recent spike in MERS cases. The next day, acting Health Minister Adel Faqih toured a hospital in Jiddah and met with MERS patients while wearing gloves, a medical robe and face mask. An outbreak among health workers prompted authorities to shut down the emergency ward of that hospital for 48 hours earlier this month.

Measles off to a fast start as cases trend up

MIKE STOBBE
Associated Press

NEW YORK — Health officials are worried about recent U.S. measles outbreaks that so far have caused more illnesses than at the same point of any year since 1996.

Authorities say 129 cases in 13 states were reported by mid-April, the bulk of them in California and New York City. Most were triggered by travelers who caught the virus abroad and spread it in the United States among unvaccinated people. Many of the travelers had been to the Philippines, where a recent measles epidemic has caused at least 20,000 illnesses.

The U.S. numbers remain relatively tiny, but officials are worried to see case counts growing.

Since 2000, the highly contagious disease has been considered eliminated in the United States, aside from occasional small outbreaks sparked by overseas travelers. For most of the last decade, the nation was seeing only about 60 cases a year.

But since 2010, the average has been nearly 160.

"This increase in cases may be a 'new normal,' unfortunately," said Dr. William Schaffner, an infectious disease expert at Vanderbilt University in Nashville.

Contributing to the problem: Decades of measles vaccination campaigns have been so successful that many doctors have never seen a case, don't realize how contagious it is, and may not take necessary steps to stop it from spreading.

Among the 58 cases reported from California, at least 11 were infected in doctor's offices, hospitals or other health-care settings, according to a report released Thursday by the Centers for Disease Control and Prevention. New York City health officials say two of their 26 cases were infected in medical facilities.

Also on Thursday, a medical journal — the Annals of Internal Medicine — released a commentary warning doctors to prevent that kind of situation.

"We must ensure that our facilities do not become centers for secondary measles transmission," wrote Dr. Julia Shaklee Sammons, an infectious disease specialist at the Children's Hospital of Philadelphia.

5th Annual
AMERICAN CRAFT ENDEAVORS
The Villages Craft Festival
at La Plaza Grande
May 3rd & 4th, 2014 | Saturday & Sunday 10am-5pm
Located at La Plaza Grande in The Villages, FL.
1120 Bichara Blvd. Lady Lake, FL 32159
dish NETWORK AUTHORIZED RETAILER
THE SOLAR GUYS
Free Admission
For more information call
813-962-0388 or 561-746-6615
www.ArtFestival.com

Call The Professionals!
Directory of Services

Veterinarian Services
Visiting Veterinarian, LLC
Kathie L. Robinson, DVM
Veterinary Care in your own home!
16 Years Experience
352-408-3666
VisitingVeterinarian@aol.com
www.VisitingVetCalls.com

Window Services
Maximus Glass
Specializing in Custom Glass Works
Table Tops * Windows * Sliders
IG Units
352-874-5325

Window Services
352-587-2735
CRC# 1330701 Lanai Enclosures
Glass Window Replacement
Acrylic Windows
Screen Rooms

Lic. #CBC1252465
Ro-mor WINDOWS
We Install, Replace and Repair
Most Major Brands Available
Glass and Screen Repair
(352) 787-4545

Sutherland Solar Control
Window Tinting
Residential - Commercial
Leesburg 352-787-7769
VISTA or 800-253-8468
www.sutherlandsolar.com

To have your Professional Service listed here, please contact the Classified Department at (352) 314-3278.

Study: Gene therapy may boost cochlear implants

LAURAN NEERGAARD
Associated Press

WASHINGTON — Australian researchers are trying a novel way to boost the power of cochlear implants: They used the technology to beam gene therapy into the ears of deaf animals and found the combination improved hearing.

The approach reported Wednesday isn't ready for human testing, but it's part of growing research into ways to let users of cochlear implants experience richer, more normal sound.

Normally, microscopic hair cells in a part of the inner ear called the cochlea detect vibrations and convert them to electrical impulses that the brain recognizes as sound. Hearing loss typically occurs as those hair cells are lost, whether from aging, exposure to loud noises or other factors.

Cochlear implants substitute for the missing hair cells, sending electrical impulses to directly activate auditory nerves in the brain. They've been implanted in more than 300,000 people. While highly successful, they don't restore hearing to normal, missing out on musical tone, for instance.

The idea behind the project: Perhaps a closer connection between the implant and the auditory nerves would improve hearing. Those nerves' bush-like endings can regrow if exposed to nerve-nourishing proteins called neurotrophins. Usually, the hair cells would provide those.

Researchers at Australia's University of New South Wales figured out a new way to deliver one of those growth factors.

They injected a growth factor-producing gene into the ears of deafened guinea pigs, animals commonly used as a model for human hearing. Then they adapted an electrode from a cochlear implant to beam in a few stronger-than-normal electrical pulses.

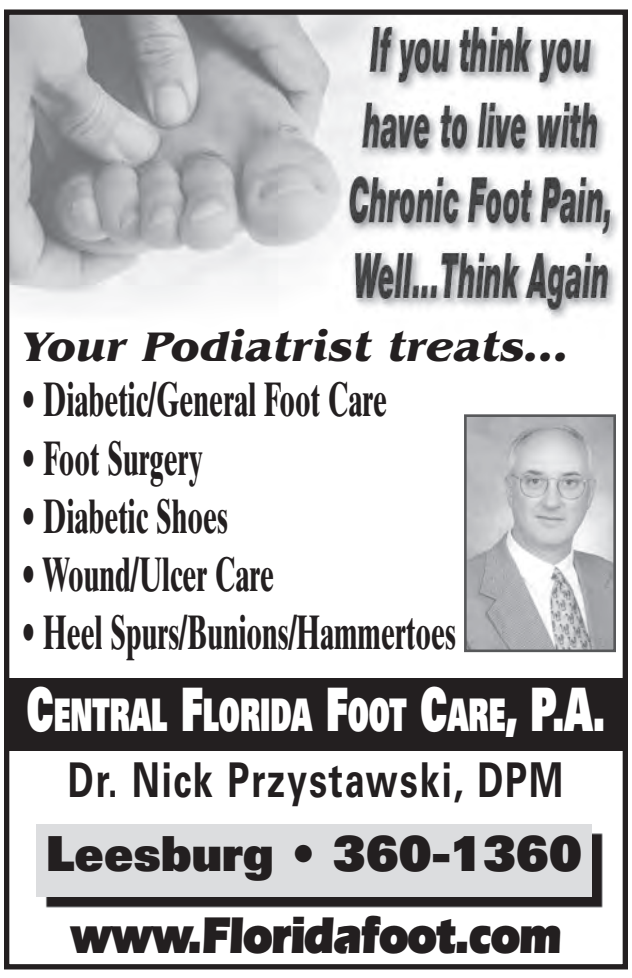

LIFT

FROM PAGE C1

won over his crew.

Each window washer, Kujawa said, was selected for his experience and skill. (Because of the architectural details on the building, Lurie Children's is not an easy building to clean, he said.) What's more, each man had to look like a hero.

Roberto Duran, 32, with a chiseled jaw and clean-cut good looks, would make a perfect Captain America, his bosses thought. Gerardo Vaca, 36, with a short, athletic build, seemed more a Spider-Man type.

And Pedro Castro, 45, with a bushy mustache, was chosen to become Batman "as a little bit of a joke," Kujawa. "We wanted to see what he would look like in a costume."

Now, he said, his team revels in the chance to assume the super identities.

"They smile and wave their hands," Vaca said of the kids. "They are so happy. I like (dressing up) because I like to see their happy faces."

Evelina London Children's Hospital in England might have been the first to ask its window washers to don tights and capes, according to news reports. After photos of the superhero window washers hit the Internet a few years ago, the idea spread to children's hospitals around the world.

Doctors at Lurie believe — even if they can't cite scientific studies to prove it — the happiness that is generated by "Superhero Day" can help children heal. "There is power in laughter and joy and excitement," said Dr. Stewart Goldman, a neuro-oncologist at Lurie. "I can't quote you a trial, but I know in my heart that it helps."

The heroes swung back and forth in front of patients' windows, lingering outside each floor, before lowering themselves again. Everywhere they went, they created a stir of excitement.

Ricky Canas, 27, stood away from the crowd with his 10-year-old sister, Angelina, a tiny girl with a tall IV pole. She got sick in February; doctors found a tumor in her liver. The days since have been long and terrifying. But Angelina has been a trouper, through the biopsy and surgery and now in the run-up to chemotherapy.

"I always liked superheroes," Canas said. He looked down at his sister, and gently touched her delicate chin. It was clear that Canas thought his sister was the real hero of the day. "Someone told me once, 'We don't have to find heroes. We can be our own.'"

Allergies to Ankle Sprains,
No Appointment Needed!
Walk-Ins Welcome or Call ahead

When the unexpected happens, we're here with quality medical care.
- Minor to major illnesses & injuries
- Complete primary care services
- Cuts & broken bones
- Allergic reactions
- Sports & work injuries
- Auto/Workers Comp. Injuries

URGENT CARE
(352) 431-3743
Open 5 Days a Week • 11am - 8pm

We offer on-site lab services and prescriptions for your convenience.
Pharmacy Coming Soon!

Central Florida Express Care
501 West North Blvd. | Leesburg, FL | 352.431.3743
WE OFFER CASH DISCOUNTS FOR UNINSURED PATIENTS. APPOINTMENTS ARE ALSO AVAILABLE.

Statins may lead some patients to pig out

LINDSEY TANNER
Associated Press

CHICAGO — Ten years of U.S. data suggest cholesterol-lowering statins are giving patients a license to pig out.

Calorie and fat intake increased among statin users during the decade — an indication that many patients might be abandoning heart-healthy lifestyles and assuming that drugs alone will do the trick, the study authors said.

They said the goals of statin treatment should be to help patients achieve benefits unattainable by other methods, "not to empower them to put butter on their steak."

Statins may keep cholesterol low even if people eat less healthy food and slack off on exercise, but those bad habits can contribute to obesity, high blood pressure, diabetes and other problems that are bad for the heart. The study was published online Thursday in JAMA Internal Medicine.

Dr. Rita Redberg, the journal's editor, said the study "raises concerns of a potential moral hazard of statin use," in addition to already known potential side effects risks including muscle aches and diabetes.

AP FILE PHOTO

This June 14, 2011 photo shows the drug Lipitor at Medco Health Solutions Inc., in Willingboro, N.J.

"Statins provide a false reassurance," she said. "People seem to believe that statins can compensate for poor dietary choices and sedentary life."

The researchers examined 1990-2010 government health surveys involving nearly 28,000 adults aged 20 and older. Different people were surveyed each year, underwent physical exams and blood tests, and reported their food intake. The portion who used statins steadily increased, from 8 percent in the first year to 17 percent in the final year.

Statin users in the first year consumed on average 2,000 calories daily; those in the final year consumed 2,192 daily calories. Average fat intake also increased, from 72 grams daily to 82 grams daily. Experts generally recommend no more than 77 grams daily for adults consuming 2,000 calories daily. The increase was seen in total fat intake and saturated fats, the least healthy kind.

Average body-mass index among statin users increased from 29 — just below the cutoff for obesity — to 31, or one point higher than that cutoff.

Diabetes also increased — 29 percent of statin users had it in 2010 versus 22 percent in the study's first year. A link between statin use and diabetes has been documented previously, but reasons for the trend in the study are uncertain.

Calories and fat intake were lower among statin users than nonusers early on, but by the final years that difference vanished.

Calories, fat intake and diabetes remained stable among adults not using statins, and there was a smaller increase in body-mass index among nonusers, although the average BMI remained in the overweight category throughout.

The study doesn't prove that statin use prompted patients to slack off, or that there is a true link between the drugs and the changes seen. But the researchers said the results raise troubling questions.

If, for example, the average statin user is eating 192 more calories daily than 10 years ago, that could translate into many extra pounds each year — unless activity levels also increased, said Dr. Martin Shapiro, the senior author and an internist and researcher at the University of California in Los Angeles.

The study "certainly doesn't mean that everyone responds this way, but the concern is that people who are on statins ought to be particularly careful about how many calories they eat and what kinds of foods they eat," he said. "They don't appear to be doing that."

Shapiro said the results mirror his own experience taking statins.

With a family history of heart disease, Shapiro said he had carefully controlled his weight and avoided high cholesterol foods. But Shapiro said he "began to be less stringent" about his diet after his doctor prescribed a statin to lower his "bad" cholesterol.

Heart disease prevention guidelines issued last November by the American Heart Association and American College of Cardiology stress the need for healthy lifestyles and include recommendations for regular exercise and heart-healthy eating. But they also would broaden statin use — about one-third of U.S. adults would be told to consider taking the drugs under the guidelines.

BROTHERS

FROM PAGE C1

but Jonathan did the work for them.

"He went over, all excited and said, 'You're my match,' " Glaser said, adding that Evan was ready to do it. "It was just something he wanted to do. He wanted to help his brother."

On March 13, Jonathon was admitted to the Nebraska Medical Center to undergo intense chemotherapy treatments to completely wipe out his bone marrow. The bone marrow transplant followed on March 19.

Evan, she said, became slightly nervous the day of the procedure, but his father reassured him. Glaser said Evan was poked a number of times to get the bone marrow out, which made him really sore.

"Jonathan was joking around, saying, 'You look like a grandpa now,' walking around because he was so stiff," Glaser said.

After a two-week waiting period, the bone marrow transplant has been deemed successful as Jonathan's body is beginning to produce red and white blood cells and platelets. He's also seems to be feeling better, although he still tires easily.

"At this point, he's producing bone marrow and the other cells, but there's always that possibility of him rejecting it. He's taking a lot of medicines to help with the process so he doesn't reject it," Glaser said.

Once he gets home, Jonathan will have restrictions, Glaser said. He will have to avoid large crowds and stay out of the sun as much as possible, or wear sunscreen and hats.

"Because of the medications he's on, he can burn easily," Glaser said. "And, I guess a lot of sunlight can trigger graft versus host disease, which is where he can reject his brother's bone marrow."

He also can't go swimming due to his central line and camping may be limited this year, Glaser said.

For the time being, Glaser and Jonathan remain in Omaha, and expect to stay for about another two weeks to ensure he doesn't reject the bone marrow, as well as monitoring cell and vitamin/mineral levels. Plus, if Jonathan would get an infection, it's better that he's close to the hospital since he doesn't have a high level of white blood cells.

Making the stay a little easier is the staff and Child Life specialists at the Med Center.

"They are awesome," Glaser said. "They had a whole bunch of hands-on activities that kept him entertained and busy."

Her family and friends, and the Christ Lutheran School community — where the Glasers attend school — also have been a huge help, Glaser said.

"I would like to thank all of our family and friends at home that are helping with the kids," Glaser said.

Comics

DENNIS THE MENACE

FAMILY CIRCUS

HEATHCLIFF

LUANN

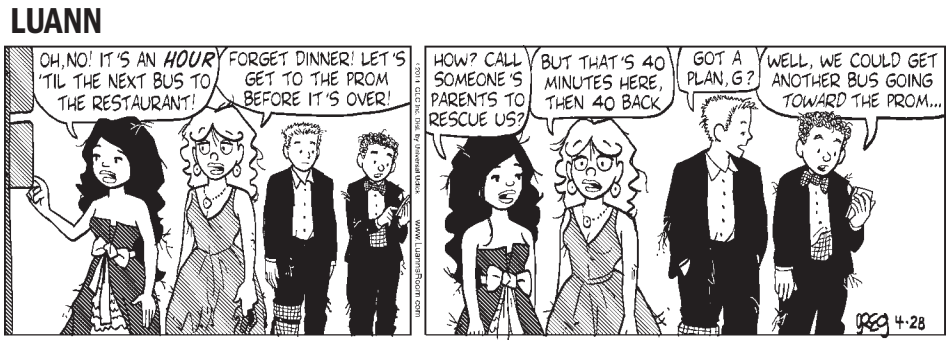

DILBERT

MOTHER GOOSE & GRIMM

BABY BLUES

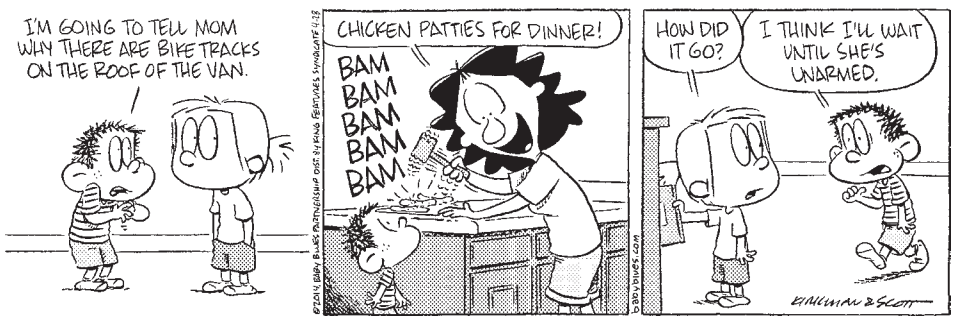

BEETLE BAILEY

PICKLES

ZITS

PHANTOM

GARFIELD

BLONDIE

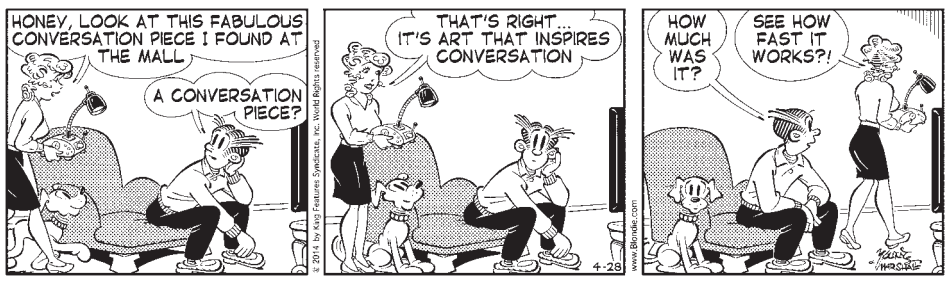

FOR BETTER OR FOR WORSE

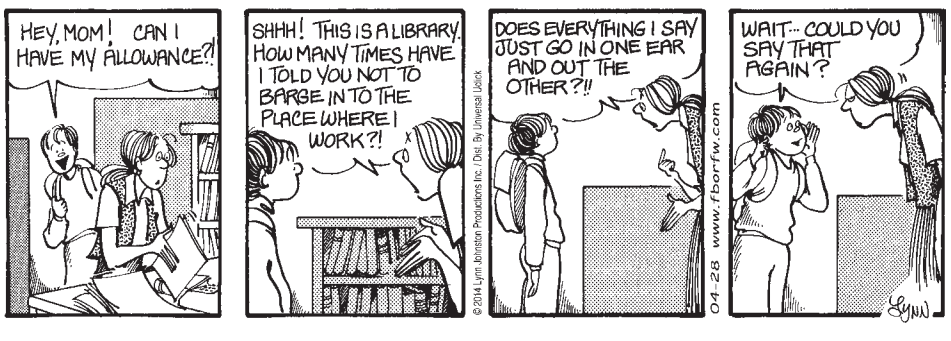

SHOE

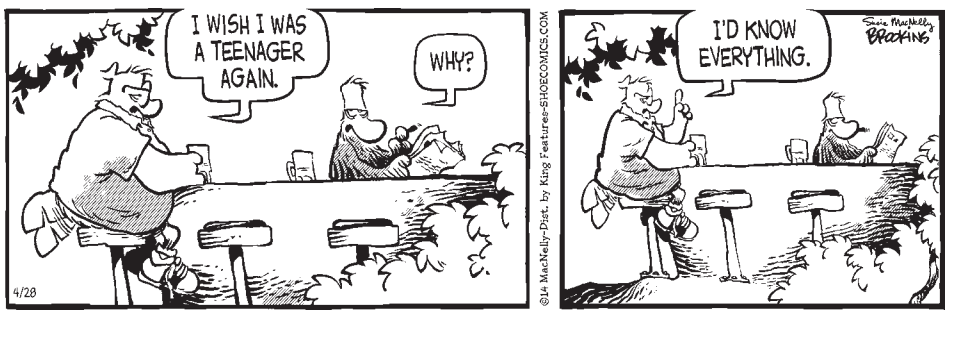

B.C.

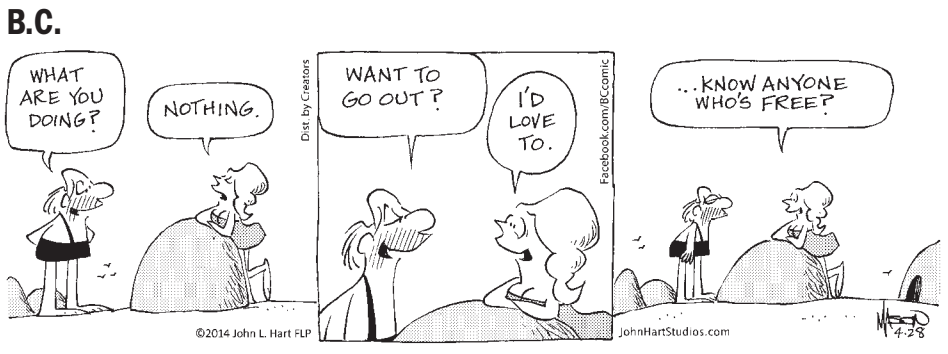

HAGAR THE HORRIBLE

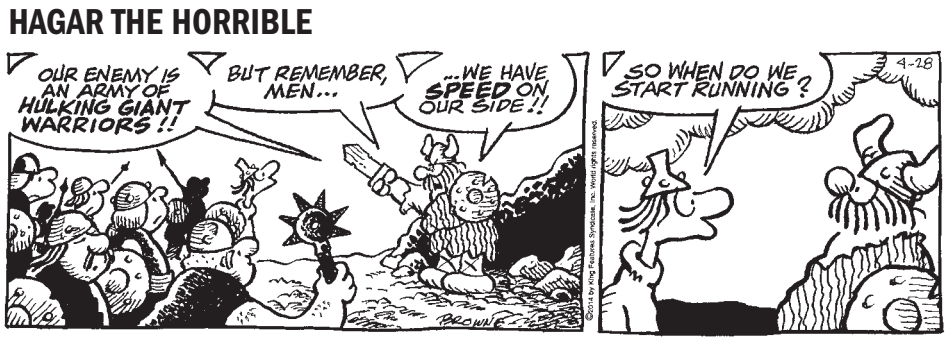

ROSE IS ROSE

SNUFFY SMITH

CLASSIC PEANUTS

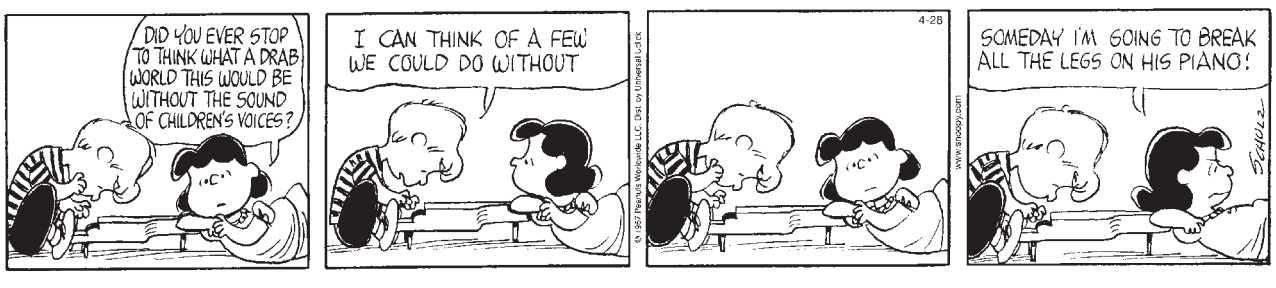

Diversions

352-365-8208 ■ features@dailycommercial.com

www.dailycommercial.com

Help to curb child abuse by learning its symptoms

JEANNE PHILLIPS

DEAR ABBY

DEAR ABBY: Child abuse is epidemic in the United States. It occurs at every socioeconomic level, across ethnic and cultural levels, within all religions and at all levels of education. Every year, more than 3 million reports of child abuse are made in the U.S. Without intervention, about 30 percent of those abused and neglected children will later abuse their own children.

With the proper skills, all parents can raise happy, healthy children. Treatment is necessary, but our communities also need to do a better job at prevention.

April is Child Abuse Prevention Month. Please ask your readers to learn about programs and activities in their communities that support parents and promote healthy families. **— JOHN E. THORESEN, DIRECTOR, BARBARA SINATRA CHILDREN'S CENTER, RANCHO MIRAGE, CALIF.**

DEAR MR. THORESEN: Thank you for your letter. Readers, the first step to curbing child abuse is recognizing it. These are the 10 most common indicators:

1. UNEXPLAINED INJURIES: Visible signs may include burns or bruises in the shape of objects. There may be unconvincing explanations for a child's injuries.

2. CHANGES IN BEHAVIOR: Abused children often appear scared, anxious, depressed, withdrawn or more aggressive.

3. RETURNING TO EARLIER BEHAVIOR: Abused children may display behaviors shown when they were younger, such as thumb-sucking, bed-wetting, fear of the dark or strangers. For some, loss of basic language or memory problems may occur.

4. FEAR OF GOING HOME: Abused children may express fear or anxiety about leaving school or going places with the abuser.

5. CHANGES IN EATING: The stress, fear and anxiety lead to changes in a child's eating behaviors, which may result in weight gain or weight loss.

6. CHANGES IN SLEEP HABITS: The child may have frequent nightmares or have difficulty falling asleep, and appear tired or fatigued.

7. CHANGES IN SCHOOL PERFORMANCE OR ATTENDANCE: Children may demonstrate difficulty concentrating in school or experience excessive absences, sometimes because of adults trying to hide the children's injuries from authorities.

8. LACK OF PERSONAL CARE OR HYGIENE: The child may appear unkempt, be consistently dirty and have severe body odor, or lack sufficient clothing for the weather.

9. RISK-TAKING BEHAVIORS: The child may engage in high-risk activities such as using drugs or alcohol, or carrying a weapon.

10. INAPPROPRIATE SEXUAL BEHAVIOR: A sexually abused child may exhibit overly sexualized behavior or use explicit sexual language.

We can all support children and parents to reduce the stress that often leads to abuse and neglect. Be a friend to a parent or child you know. Volunteer your time or donate to programs that support child abuse treatment and prevention as well as those that build healthy families. Trust your instincts. Suspected abuse is enough of a reason to contact authorities.

Dear Abby is written by Abigail Van Buren, also known as Jeanne Phillips, and was founded by her mother, Pauline Phillips. Write Dear Abby at www.DearAbby.com or P.O. Box 69440, Los Angeles, CA 90069.

BRIDGE

Famous Hand

South dealer.
Both sides vulnerable.

NORTH
♠ 8 7
♥ K Q 5
♦ K 7 6 4
♣ A Q 10 3

WEST
♠ Q
♥ A 7 6 2
♦ Q J 10 8 5 2
♣ 9 6

EAST
♠ 10 4
♥ J 3
♦ A 9 3
♣ J 8 7 5 4 2

SOUTH
♠ A K J 9 6 5 3 2
♥ 10 9 8 4
♦ —
♣ K

The bidding:

South	West	North	East
3 ♣ (!)	Pass	3 ♥	Pass
4 ♠	Pass	5 ♣	Pass
5 ♦	Pass	6 ♠	

Opening lead — queen of diamonds.

Complicated conventions often lead to disastrous partnership misunderstandings, but every now and then they produce sensational results.

For example, take this deal played in the match between Pakistan and Australia in the 1981 world championship. When Munir Ata-Ullah and Jani Fazli held the North-South cards for Pakistan, the bidding went as shown.

The Pakistani pair were using a system called SAAPP (Stone-Age Acol with Pakistani Pre-empts). The opening three-club bid by Fazli was artificial and indicated one of seven different types of hands! The true nature of the hand would presumably be described later on by the three-club bidder.

Ata-Ullah responded artificially with three hearts, aware that if Fazli's three-club bid was based on a long, solid suit, it could not be hearts. Fazli thereupon jumped to four spades, indicating a powerful eight-card spade suit, one ace and a void in an unspecified side suit!

Ata-Ullah's five-club bid showed first-round control of that suit, and Fazli's five-diamond bid identified his void in diamonds. This was all North needed to know, and he jumped to six spades, closing the bidding.

There was nothing to the play. Fazli ruffed the diamond lead, cashed the A-K of trumps and king of clubs, then led a heart, losing only the heart ace to score 1,430 points.

It was a magnificent triumph for the SAAPP system. The same deal was played at four other tables, and at each of them the South player opened the bidding with four spades. This was followed by three passes at each table.

Perhaps we would all do well to learn SAAPP ASAP!

Tomorrow: Malfeasance in office.

©2014 King Features Syndicate Inc.

TODAY IN HISTORY

Today is **Monday, April 28**, the 118th day of 2014. There are 247 days left in the year.

Today's Highlight in History:

On April 28, 1789, there was a mutiny on the HMS Bounty as rebelling crew members of the British ship led by Fletcher Christian set the captain, William Bligh, and 18 sailors adrift in a launch in the South Pacific. (Bligh and most of the men with him managed to reach Timor in 47 days.)

On this date:

In **1758**, the fifth president of the United States, James Monroe, was born in Westmoreland County, Va.

In **1788**, Maryland became the seventh state to ratify the Constitution of the United States.

In **1817**, the United States and Britain signed the Rush-Bagot Treaty, which limited the number of naval vessels allowed in the Great Lakes.

In **1918**, Gavrilo Princip, the assassin of Archduke Franz Ferdinand of Austria and the archduke's wife, Sophie, died in prison of tuberculosis.

In **1937**, former Iraqi president Saddam Hussein was born in the village of al-Oja near the desert town of Tikrit (he was executed in December 2006).

In **1945**, Italian dictator Benito Mussolini and his mistress, Clara Petacci, were executed by Italian partisans as they attempted to flee the country.

In **1952**, war with Japan officially ended as a treaty signed in San Francisco the year before took effect. Gen. Dwight D. Eisenhower resigned as Supreme Allied commander in Europe.

HOROSCOPES

JACQUELINE BIGAR

BIGAR'S STARS

HAPPY BIRTHDAY for **Monday, April 28, 2014:**

This year your friends play a bigger role in creating more of what you want. Brainstorming sessions will result in remarkable ideas — some of which actually might be applicable! You easily could feel overworked or go to extremes with your health and ideas. If you are single, a friend might become more, or you could meet someone of interest through a friend. You will tend to be far more romantic than you have been in the past. If you are attached, the two of you enjoy hanging out together more. The friendship that exists between you is as strong as your romantic tie. A fellow TAURUS could be more stubborn than you are!

ARIES (March 21-April 19) You might not be looking forward to a conversation that has the potential to be awkward. Your intuition could tell you to be more vulnerable. Try to find some common ground between you and the other party.

TAURUS (April 20-May 20) You might wake up dreading that it is Monday, but you will be pleasantly surprised as the day goes on. Someone could surprise you by going out of his or her way for you. You'll feel this person's sensitivity, as there is a strong bond between you.

GEMINI (May 21-June 20) You could opt to stay behind the scenes today. Conversations will surround you, and others are likely to express their ideas freely. In order to encourage the flow of this exchange, avoid attacking anyone else's ideas.

CANCER (June 21-July 22) Zero in on a key matter that is instrumental to your well-being. Understand what is happening with a loved one. Honor what you need to do, and observe what is occurring with a family member who has been unusually out of sorts.

LEO (July 23-Aug. 22) You'll give a full Leo performance today, no matter what you do. A disturbing conversation will provide the incentive to work through a problem. You'll resolve an issue and leave everyone smiling. A boss or important loved one appreciates your efforts.

VIRGO (Aug. 23-Sept. 22) One-on-one relating will open up doors. You might want to explore your options. Reach out to someone at a distance and listen to his or her news. Curb spending with the knowledge of your ultimate financial goal. A partner will delight you with suggestions.

LIBRA (Sept. 23-Oct. 22) Relating on an individual level will help you understand someone who is a dominant presence in your life. You are very different, yet together you conjure up perhaps some of the wildest ideas. Deal with a matter involving your finances.

SCORPIO (Oct. 23-Nov. 21) Be receptive to new ideas. You might be overwhelmed by what is happening around you. Defer to someone who often needs to take the lead. Your imagination is likely to provide a solution to a difficult matter that will please most parties.

SAGITTARIUS (Nov. 22-Dec. 21) Your mind might be on everything else but the here and now. Force yourself to focus by midday, or else you might not get done what you might need to. Honor a need for a change in plans. Stay level and direct in handling a problem person.

CAPRICORN (Dec. 22-Jan. 19) Tension could get you going this morning. Your creativity will find the answer to relieve the stress. Honor what is happening, but don't hesitate to lighten up the moment. Allow your sense of humor to emerge, and maintain a grounded perspective.

AQUARIUS (Jan. 20-Feb. 18) You could be overwhelmed by everything you have to do, and you might need to make an adjustment to your plans. You won't know for sure until you catch up with a key person. If you can, work from home, or perhaps make your work setting more comfortable.

PISCES (Feb. 19-March 20) Share more of your wilder ideas that take you to some interesting places. A friend absolutely will respond well to this facet of your personality, as this person loves your imagination. A brainstorming session could inspire you.

AXYDLBAAXR
is LONGFELLOW

One letter stands for another. In this sample, A is used for the three L's, X for the two O's, etc. Single letters, apostrophes, the length and formation of the words are all hints. Each day the code letters are different.

4-28 CRYPTOQUOTE

WVUB OVQRR AUW PN Q YNKYNWKQWUK, WVUB OVQRR AUW PN Q GJFWJC, QAX WVUB OVQRR ANGNK, PBW ANGNK, PN Q PEOWQAXNK. — ENVBXQ PQBNK

Saturday's Cryptoquote: THE FINEST LANGUAGE IS MOSTLY MADE UP OF SIMPLE UNIMPOSING WORDS. — GEORGE ELIOT

WORD SCRIMMAGE™

BY JUDD HAMBRICK

© 2014 UFS / Dist. by Universal Uclick for UFS

1st Letter + 6 PTS — 1st DOWN

M6 A2 E1 O2 N2 T2 G3

2nd Down + 40 PTS — 2nd DOWN

Y7 M6 H7 P6 L2 T2 V7

3rd Down + 10 PTS — 3rd DOWN

K12 N2 A2 N2 T2 L2 O2

4th Down + 50 PTS — 4th DOWN

W7 N2 O2 E1 H7 E1 P6

TIME LIMIT: 20 MIN AVERAGE GAME 160-170 PTS — FOUR PLAY TOTAL

Directions: Make a 2- to 7-letter word from the letters on each yardline. Add points to each word or letter using scoring directions. Seven-letter words get a 60-point bonus. All words can be found in Webster's New World College Dictionary.

4-28-14

JUDD'S SOLUTION TOMORROW

WORD SCRIMMAGE™ SOLUTION BY JUDD HAMBRICK

© 2014 UFS / Dist. by Universal Uclick for UFS

O2 R2 B6 I2 T2 E1 R2 — 1st DOWN = 107

F7 R2 E1 E1 L2 Y7 — 2nd DOWN = 20

M6 E1 R2 R2 Y7 — 3rd DOWN = 58

H7 O2 N2 O2 R2 E1 E1 — 4th DOWN = 77

P6 I2 X12 — BONUS DOWN = 27

AVERAGE GAME 185-195 PTS — JUDD'S TOTAL = 289

4-27-14

Sudoku ★★★☆☆☆ 4puz.com

2				4				9
5			8		2			1
		3		7		8		
1	7		6		9		4	2
				5				
8	2		4		3		7	6
		1		6		2		
3			5		1			7
9				3				5

YESTERDAY'S SOLUTION

5	7	9	3	1	8	2	6	4
3	2	4	5	6	9	1	7	8
6	8	1	7	2	4	3	5	9
2	5	8	9	4	6	7	1	3
4	6	7	2	3	1	8	9	5
1	9	3	8	7	5	4	2	6
9	3	5	1	8	7	6	4	2
7	4	2	6	5	3	9	8	1
8	1	6	4	9	2	5	3	7

How to play: Fill in the blank squares with the numbers 1 through 9 so that each horizontal row, vertical column and nine-square sub-grid contains no repeated numbers.

Puzzles range in difficulty from one to six stars.

The solution to today's puzzle will be in tomorrow's paper.

Most Major Insurances Accepted

Aching Feet?

Step right into our office.

We specialize in quality medical care for all types of foot problems.

Walk-Ins Welcome.
Call now to schedule your appointment.

Your feet are in good hands with us!
ingrown nails • warts • nail fungus • calluses • corns • arch disorders • heel pain • diabetic footcare • skin conditions • toenail care

Dr. Erik Zimmermann
Podiatrist

923 West Dixie Avenue Suite B | Leesburg, FL 34748
352-435-7849 | Next to Dr. Tatro

One Pleased Patient

When it comes to cardiac health I put my trust in the hands of Dr. Qamar at ICE. From a health standpoint, this has been one of the best decisions I have ever made.

If you ask him a question, he explains things in layman's terms so you can understand what he is saying. He is a very dedicated doctor who is very low key and gentle. I always feel comfortable when I'm in his office.

In 2002, when I was living in Seminole County, I had a stent placed in my heart artery. One year later, I moved to Ocala and needed to find a cardiologist who could provide follow-up care. Fortunately, Dr. Qamar was recommended to me.

Throughout the years, Dr. Qamar has performed several heart catheterizations on me to check for plaque build-up and blood flow.

He performs different scans to make sure my arteries are functioning properly. My wife, Nancy, accompanies me when Dr. Qamar performs these scans. He always refers to her as 'young lady,' and she loves that!

Dr. Qamar's charm and friendliness is easily matched by his talent as a physician. During one scan, he noticed that I had an enlarged prostate and bladder. Dr. Qamar referred me to a local urologist.

He is an exemplary doctor and if a problem arises, I know he is going to help me take care of it. He has an excellent reputation, and he surrounds himself with a staff that is equally talented and genuinely cares about patients.

"Dr. Qamar's charm and friendliness is easily matched by his talent as a physician."

— Paul Furia

ice

innovation
compassion
excellence

Ocala 4730 SW 49th Rd.
Tavares 2754 Dora Ave.
Summerfield 10435 SE 170th Pl.
Williston 412 W. Noble Ave.
The Villages 1050 Old Camp Rd.
The Villages 1950 Laurel Manor Dr., Bldg 240

352.854.0681 // ocalaice.com // limbstitute.com

Institute of Medical Excellence
Institute of Cardiovascular Excellence
Limbstitute
Comprehensive vein care and limb salvage

SPECIAL

PROFESSIONAL SERVICE DIRECTORY

$65 FOR FIRST AD AND 2ND AD HALF OFF

TO PLACE YOUR CLASSIFIED AD IN PRINT & ONLINE CALL

352-314-FAST

Find It, Buy It, Sell It, FAST!

Lake: 352-314-3278 or Sumter: 352-748-1955 • Monday - Friday 8am - 5pm

ONE FREE AD PER MONTH! 2 LINES/7 DAYS: Ad must be non-commercial only with single item priced at $100 or less. Price must appear in ad. Two line maximum. Pets, animals, guns and ammo excluded. Some restrictions. Limit 1 per household per month.

DEADLINES

For Insertion	COPY DATE
Friday	Thursday, 5pm
Saturday	Friday, 3pm
Sunday	Friday, 5:00pm
Monday	Friday, 5:00pm
Tues. - Thurs.	One day prior, 5:00pm

Cancellation for ads running Saturday must be made by 3pm Friday. Cancelations for Sunday & Monday must be made by 5:00pm Friday.

ADJUSTMENTS

• Please check your ad for errors the first day it appears since The Daily Commercial will not be responsible for incorrect ads after the first day of publication. If you find an error call the classified department immediately at 314-3278 or 748-1955.
• The publisher assumes no financial responsibility for errors or for omission of copy. Liability shall not exceed the cost of that portion of space occupied by such error.

Classified Index

Legal Notices 0001
Notices 1000
At Your Service 9000
Employment 2000
Pets/Animals 6865
Merchandise 6000
Real Estate/For RENT 3000
Real Estate/For SALE 4000
Recreation 7000
Transportation 8000

0001 LEGALS

IN THE CIRCUIT CIVIL COURT OF THE FIFTH JUDICIAL CIRCUIT OF FLORIDA, IN AND FOR LAKE COUNTY CIVIL DIVISION

CASE NO. 35-2013-CA-002544
DIVISION: 6

WELLS FARGO BANK, N.A.
Plaintiff,

vs.

UNKNOWN HEIRS, DEVISEES, GRANTEES, ASSIGNEES, LIENORS, CREDITORS, TRUSTEES OF JAMES W. LUSH, DECEASED; WILLIAM R. COWGILL, AS KNOWN HEIR TO THE ESTATE OF JAMES W. LUSH, DECEASED, et al.,
Defendants,

NOTICE OF ACTION

TO: UNKNOWN HEIRS, DEVISEES, GRANTEES, ASSIGNEES, LIENORS, CREDITORS, TRUSTEES OF JAMES W. LUSH, DECEASED; CURRENT RESIDENCE UNKNOWN, LAST KNOWN ADDRESS 16629 MORNINGSIDE DR,, MONTVERDE, FL 34756

You are notified that an action to foreclose a mortgage on the following property in Lake County, Florida

FROM THE NORTHEAST CORNER OF LOT 10, BLOCK A, MORNINGSIDE PARK, MONTVERDE, IN SECTION 11, TOWNSHIP 22 SOUTH, RANGE 26 EAST, AS RECORDED IN PUBLIC RECORDS OF LAKE COUNTY, FLORIDA, AND RUN THENCE SOUTHWESTERLY ALONG THE WESTERLY RIGHT–OF-WAY LINE OF MORNINGSIDE DRIVE 20 FEET TO THE POINT OF BEGINNING; THENCE RUN SOUTHWESTERLY ALONG SAID RIGHT–OF-WAY LINE 65 FEET; THENCE NORTHWESTERLY 144 FEET, MORE OR LESS TO A POINT ON THE WEST LINE OF LOT 11, SAID POINT LYING 15 FEET NORTHEAST OF THE SOUTHWEST CORNER OF LOT 11; THEN NORTHEASTERLY ALONG THE WEST BOUNDARY OF LOTS 11 AND 10, 82 FEET TO A POINT ON THE WEST BOUNDARY OF LOT 10; THENCE SOUTHEASTERLY 150 FEET TO THE POINT OF BEGINNING, LAKE COUNTY, FLORIDA.

commonly known as 16629 MORNINGSIDE DR. MONTVERDE, FL 34756-3428 has been filed against you and you are required to serve a copy of your written defenses, if any, to it on Lindsay M. Alvarez of Kass, Shuler, P.A., plaintiff's attorney, whose address is P.O. Box 800, Tampa, Florida 33601 (813)229-0900 30 days from the first date of publication and file the original with the Clerk of this Court either before service on the Plaintiff's attorney or immediately thereafter; otherwise, a default will be entered against you for the relief demanded in the Complaint.

Dated: April 23, 2014
CLERK OF THE COURT
Honorable Neil Kelly
550 W. Main Street
Tavares, Florida 32778
By; /s/R SLAGLE, Deputy Clerk

If you are a person with a disability who needs any accommodation in order to participate in this proceeding, you are entitled, at no cost to you, to the provision of certain assistance. Please contact the Court Administration at 550 W. Main Street, Tavares, Florida, 32778, Telephone: (352) 253-1604, within 2 working days of your receipt of this notice; if you are hearing or voice impaired, call 1-800-955-8771 or call 1-800-955-8770.

Ad No: 10012691
April 28, 2014 & May 05, 2014

0001 LEGALS

COUNTY, FLORIDA

CASE NO. 2013 CA 2245

PILLAR HOMES, LLC a Florida limited liability company,
Plaintiff,
vs.
JACK FROST, if alive, and if dead the unknown heirs, devisees, grantees, creditors, and all other claimants,

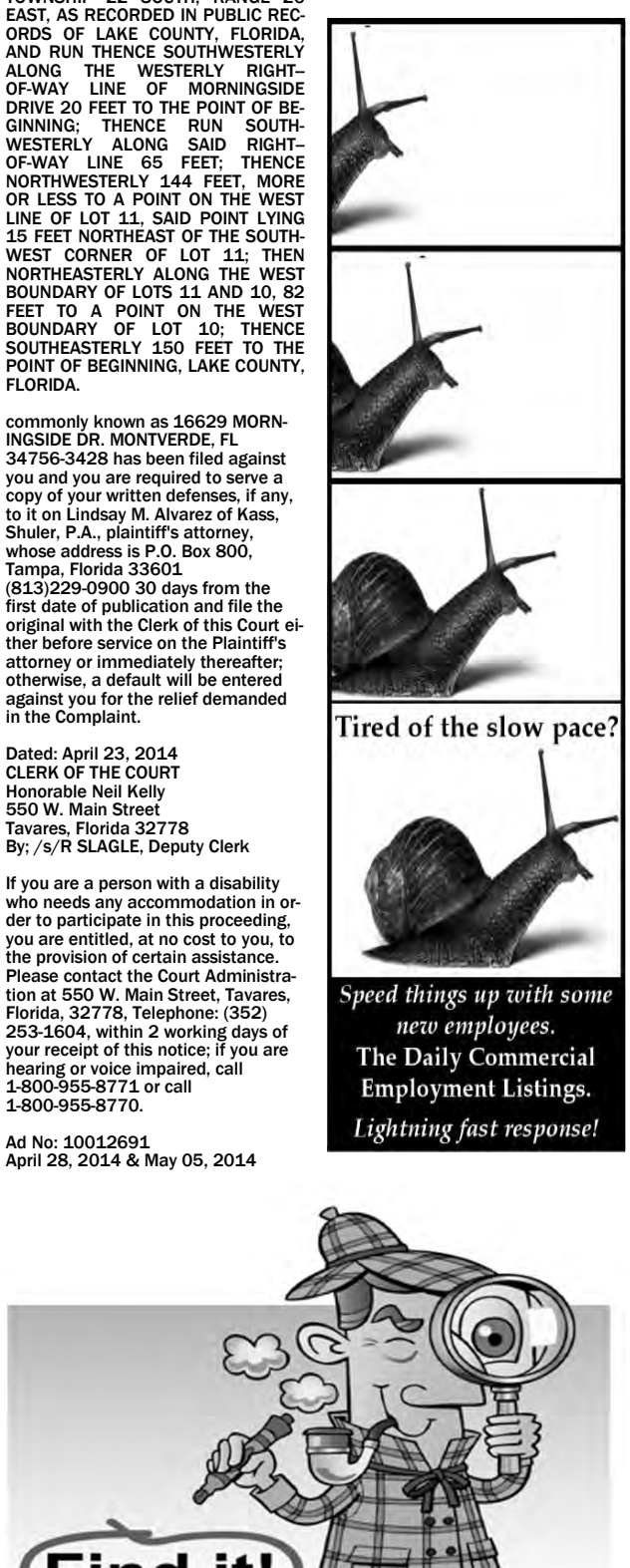

CROSSWORD PUZZLE

CROSSWORD
By THOMAS JOSEPH

ACROSS
1 Record company
6 Writer Kingsley
10 Nimble
11 Wood strips
13 Wild fear
14 Assume as a fact
15 Salt Lake City player
16 Cabinet wood
18 Future embryos
19 Spider-Man's alter ego
22 Attempt
23 Swiss river
24 Turning tool
27 Deep chasm
28 Region
29 LAPD alert
30 Wonder Woman's alter ego
35 "— Misérables"
36 Earth: Prefix
37 "... man — mouse?"
38 Old anesthetic
40 Less colorful
42 Purloined
43 Many a time
44 Church area
45 Dance units

DOWN
1 Accept eagerly
2 Quartz variety
3 Psychologist Alfred
4 Quarterback Manning
5 "The Russia House" author
6 First Greek letter
7 Chinese chairman
8 "Don't worry"
9 Reacts to the cold
12 Rude looks
17 Secret agent
20 Patriot Allen
21 Temple leader
24 Soup servers
25 Light solo
26 Place to get a cup
27 Fitting
29 Clumsy fellow
31 Concur
32 Nick of "48 HRS"
33 Move furtively
34 Brings in
39 Golfer Ernie
41 Back, on a boat

	S	T	A	R		C	A	S	A	
L	E	O	N	E		A	D	U	L	T
A	X	I	N	G		S	O	B	E	R
M	I	L	E	A	G	E		D	R	Y
E	S	E		T	R	Y	O	U	T	S
S	T	R	A	T	A		W	E	S	T
			N	A	V	A	L			
S	O	F	T		I	N	S	I	D	E
P	U	L	S	A	T	E		N	R	A
A	T	E		S	Y	M	P	T	O	M
S	L	E	E	T		O	L	I	V	E
M	A	C	R	O		N	A	M	E	S
	Y	E	A	R		E	Y	E	S	

Saturday's answer

NEW CROSSWORD BOOK! Send $4.75 (check/m.o.) to Thomas Joseph Book 1, P.O. Box 536475, Orlando, FL 32853-6475

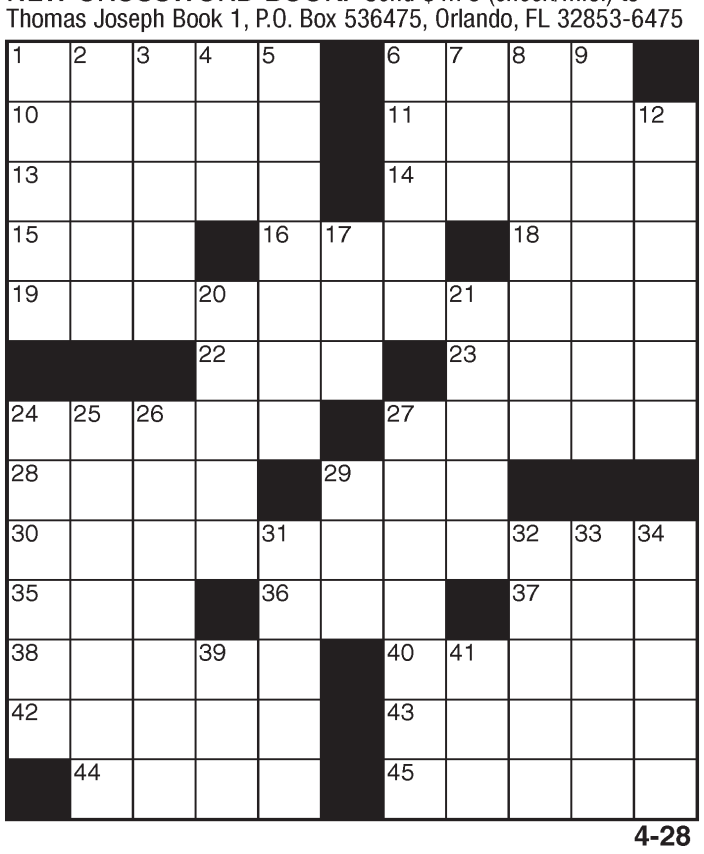

4-28

0001

LEGALS

limited liability company,
Plaintiff,
vs.
JACK FROST, if alive, and if dead the unknown heirs, devisees, grantees, creditors, and all other claimants, persons, or parties, natural or corporate, or whose exact legal status is unknown, claiming by, through, under or against JACK FROST, or claiming to have any right title or interest in and to the real property described in this action;
Defendant,

NOTICE OF ACTION

TO; JACK FROST, if alive, and if dead the unknown heirs, devisees, grantees, creditors, and all other claimants, persons, or parties, natural or corporate, or whose exact legal status is unknown, claiming by, through, under or against, JACK FROST, or claiming to have any right title or interest in and to the real property described in this action

YOU ARE HEREBY NOTIFIED that a Complaint for Quite Title has been filed regarding real property located in Fruitland Park, Lake County, Florida and more fully described as follows:

That part of Lot1 and that part of that certain tract of land lying Southerly of Lots 1, 2, 3, and 4, Northerly of Lot 41, Easterly of Dream Lake, and Southwesterly of Fox Hill Drive, in Dream Lake a subdivision in the City of Fruitland Park, Florida according to the plat thereof recorded in Plat Book 2, Page 39, Public Records of Lake County, Florida, all bounded and described as follows:

From the most Northerly corner of said Lot , run South 27 degrees 21 minutes 40 seconds East along the Northeasterly line of said Lot 1 and the Southwesterly line of the right of way of Fox Hill Drive 233.17 feet to the point of Beginning of this description. From said Point of Beginning continue South 47 degrees 21 minutes 40 seconds East along the Southwesterly line of said right of way 120 feet; thence South 62 degrees 47 minutes 20 seconds West to the waters of Dream Lake; thence Northwesterly along and with the water of Dream Lake to a point that is South 42 degrees 38 minutes 20 seconds West of the Point of Beginning; thence North 42 degrees 38 minutes 20 seconds Est to the Point of Beginning.

Also described as Fox Hill Road, Fruitland Park, Florida 34731.

and that you are required to serve a copy of your Response or Pleading to the Complaint for Quiet Title upon the Plaintiff's attorney, Cara C. Singeltary, Esquire, at 601 S. 9th Street, Leesburg, FL 34748, and file the original Response or Pleading in the office of the clerk of the Circuit Court, P.O. Box 7800, Tavares, FL 32778-7800/550 West Main Street, Tavares, FL 32778, on or before the 6th day of June, 2014. If you fail to do so, a Default Judgment will be taken against you for the relief demanded in the Quiet Title Action.

Dated at Tavares, Lake County, Florida this 21 day of April, 2014

NEIL KELLY
CLERK OF THE CIRCUIT COURT
By; /S/DANA NOLETTE

Ad No: 10012594
April 28, 2014 & May 05, 2014 & May 12, 2014 & May 19, 2014

IN THE CIRCUIT COURT OF THE FIFTH JUDICIAL CIRCUIT IN AND FOR LAKE COUNTY, FLORIDA, CIVIL ACTION

CASE NO. 2009 CA 003519

U.S. BANK, NATIONAL ASSOCIATION, AS TRUSTEE FOR THE HOLDERS OF THE J.P. MORGAN MORTGAGE TRUST 2006-A3,
PLAINTIFF

vs.

KYIN S. MAUNG, et.al.,
Defendant(s)

NOTICE OF SALE

Notice is hereby given that, pursuant to a Final Judgment dated March 25, 2014,entered in Civil Case Number 2009 CA 003519 in the Circuit Court for Lake County, Florida, wherein U.S. BANK, NATIONAL ASSOCIATION, AS TRUSTEE FOR THE HOLDERS OF THE J.P. MORGAN MORTGAGE TRUST 2006-A3 is the Plaintiff, and KYIN S. MAUNG, et. al, are the Defendants, Lake County Clerk of Court will sell the property situated in Lake County, Florida, as described as:

LOT 21, BEACON RIDGE AT LEGENDS PHASE V, ACCORDING TO THE PLAT THEREOF, RECORDED IN PLAT BOOK 51, PAGE 27, OF THE PUBLIC RECORDS OF LAKE COUNTY, FLORIDA

at public sale, to the highest bidder, for cash, in the Lobby of the Lake County Courthouse, 550 West Main Street, Tavares, FL 32778 at 11:00 AM, on the 29 day of May, 2014. Any person claiming an interest in the surplus from the sale, if any, other than the property owners as of the date of the lis pendens must file a claim within 60 days after the sale.

Dated: March 26, 2014
Neil Kelly, Lake County Clerk of Court
CLERK OF THE CIRCUIT COURT
By: /s/A. THIGPEN, Deputy Clerk

If you are a person with a disability who needs an accommodation in order to participate in a proceeding, you are entitled, at no cost to you, the provision of certain assistance. Please contact the ADA Coordinator at the Office of the Trial Court Administrator, Lake County Courthouse; Post Office Box 7800/550 W. Main Street, Tavares, Florida 32778, Telephone: (352) 253-1604, at least seven (7) days before your scheduled court appearance, or immediately upon receiving this notification if the time before the scheduled appearance is less than seven (7) days. If you are hearing or voice impaired, call 771.

Si vous êtes une personne handicapée qui a besoin d'un logement afin de participer à une instance, vous avez le droit, sans frais pour vous, la mise à disposition de certaines aides. S'il vous plaît communiquer avec le coordonnateur ADA au bureau de l'administrateur du tribunal de première instance, le Centre judiciaire du comté de Lake, Post Office Box 7800/550 W. Main Street, Tavares, Floride, 32778, Téléphone: (352) 253-1604, au moins sept (7) jours avant votre comparution devant le tribunal prévue, ou dès réception de cette notification, si le temps avant l'apparition programmée est inférieure à sept (7) jours. Si vous êtes malentendant ou la voix altérée, appeler 771.

Si ou se yon moun ki gen andikap ki bezwen yon akomodasyon yo nan lòd yo patisipe nan yon pwosè dapèl, ou gen dwa, san sa pa koute ou, dispozisyon pou asistans a sèten. Tanpri kontakte Kowòdinatè ADA nan Biwo Administratè a Tribinal Trial, Lake County Jidisyè Center, Post Office Box 7800/550 W. Main Street, Tavares, Florid, 32778, telefòn: (352) 253-1604, nan omwen sèt (7) jou anvan pwograme konparèt nan tribinal ou an, oswa imedyatman apre yo resevwa avi sa si tan an anvan aparans ki pwograme gen mwens pase sèt (7) jou. Si w ap tande oswa ki gen pwoblèm vwa, rele 771.

Si usted es una persona con una discapacidad que necesita un alojamiento con el fin de participar en una audiencia, usted tiene derecho, sin costo alguno para usted, el suministro de determinada asistencia. Por favor, póngase en contacto con el coordinador de ADA en la Oficina del Administrador del Juzgado de Primera Instancia del Centro Judicial del Condado de Lake, Post Office Box 7800/550 W. Main Street, Tavares, Florida, 32778, Teléfono: (352) 253-1604, por lo menos siete (7) días antes de su comparecencia ante el tribunal programada, o inmediatamente después de recibir la notificación, si el tiempo antes de la comparecencia prevista es inferior a siete (7) días. Si usted está escuchando o la voz intoxicado, llame al 771.

Ad No: 10012626
April 28, 2014 & May 05, 2014

IN THE CIRCUIT COURT OF THE FIFTH JUDICIAL CIRCUIT IN AND FOR LAKE COUNTY, FLORIDA CIVIL ACTION

DIVISION: 8
CASE NO.:35-2012-CA-002063

JAMES B. NUTTER & COMPANY,
Plaintiff
vs.
THE UNKNOWN HEIRS, DEVISEES, GRANTEES, ASSIGNEES, LIENORS, CREDITORS, TRUSTEES, OR OTHER CLAIMANTS CLAIMING BY, THROUGH, UNDER OR AGAINST KENNETH A. WHITE A/K/A KENNETH AUSTIN WHITE, DECEASED, et. al.,
Defendant(s).

NOTICE OF FORECLOSURE SALE

NOTICE IS HEREBY GIVEN pursuant to a Final Judgment of Mortgage Foreclosure dated March 25, 2014and entered in Case No. 35-2012-CA-002063 of the Circuit Court of the FIFTH Judicial Circuit in and for LAKE County, Florida wherein JAMES B. NUTTER & COMPANY is the Plaintiff and THE UNKNOWN HEIRS, DEVISEES, GRANTEES, ASSIGNEES, LIENORS, CREDITORS, TRUSTEES, OR OTHER CLAIMANTS CLAIMING BY, THROUGH, UNDER, OR AGAINST KENNETH A. WHITE A/K/A KENNETH AUSTIN WHITE, DECEASED; KENNETH THOMAS WHITE A/K/A KENNETH T. WHITE, AS AN HEIR OF THE ESTATE OF KENNETH A. WHITE A/K/A KENNETH AUSTIN WHITE, DECEASED; ANY AND ALL UNKNOWN PARTIES CLAIMING BY, THROUGH, UNDER, AND AGAINST THE HEREIN NAMED INDIVIDUAL DEFENDANT(S) WHO ARE NOT KNOWN TO BE DEAD OR ALIVE, WHETHER SAID UNKNOWN PARTIES MAY CLAIM AN INTEREST AS SPOUSES, HEIRS, DEVISEES, GRANTEES, OR OTHER CLAIMANTS; UNITED STATES OF AMERICA ON BEHALF OF U.S. DEPARTMENT OF HOUSING AND URBAN DEVELOPMENT; SCOTTISH HIGHLANDS CONDOMINIUM ASSOCIATON, INC.; STATE OF FLORIDA; LAKE COUNTY; LAKE COUNTY CLERK OF CIRCUIT COURT; SCOTTISH HIGHLANDS CONDOMINIUM ASSOCIATON, INC. (ACTIVE) PER CCR RECORDED IN BOOK/PAGE 768/1856; are the Defendants, The Clerk of the Court will sell to the highest and best bidder for cash at:ON THE FIRST FLOOR OF THE LAKE COUNTY COURTHOUSE, 550 WEST MAIN STREET, TAVARES, FLORIDA 32778 at 11:00AM, on the 29th day of May, 2014, the following described property as set forth in said Final Judgment:

UNIT 77A SCOTTISH HIGHLANDS, A CONDOMINIUM, ACCORDING TO THE DECLARATION OF CONDOMINIUM THEREOF, AS RECORDED IN OFFICIAL RECORDS BOOK 768, PAGE 1956, AND ALL AMENDMENTS THERETO, OF THE PUBLIC RECORDS OF LAKE COUNTY, FLORIDA, TOGETHER WITH AN UNDIVIDED INTEREST IN THE COMMON ELEMENTS APPURTENANT THERETO.

A/K/A 77 ABERDEEN CIRCLE, LEESBURG, FL 34788

Any person claiming an interest in the surplus from the sale, if any, other than the property owner as of the date of the Lis Pendens must file a claim within sixty (60) days after the sale.

WITNESS MY HAND and the seal of this Court on March 26, 2014.
Neil Kelly
Clerk of the Circuit Court
By:/S/A. Thigpen
Deputy Clerk

Ronald R Wolfe & Associates, P.L.
P.O. Box 25018
Tampa, Florida 33622-5018

If you are a person with a disability who needs any accommodation in order to participate in a proceeding, you are entitled, at no cost to you, the provision of certain assistance. Please contact the ADA Coordinator for the Courts Please contact: Nicole Berg, Phone # (352) 253-1604 at least 7 days before your scheduled court appearance, or immediately upon receiving your notification if the time before the scheduled appearance is less than 7 days; if you are hearing or voice impaired, call 711.

Ad No: 10012627
April 28, 2014 & May 05, 2014

IN THE CIRCUIT COURT OF THE FIFTH JUDICIAL CIRCUIT IN AND FOR LAKE COUNTY, FLORIDA

CASE NO; 13 CA 3108

GREEN TREE SERVICING, LLC
345 ST. PETER STREET
100 LANDMARK TOWERS
ST. PAUL, MN 55102,
Plaintiff,

v.

FRED R. SAWYER,
DONNA R. SAWYER,
THE UNKNOWN SPOUSE OF EDITH VIVIAN HADDOCK, S. STUART AS TRUSTEE AND NOT PERSONALLY UNDER THE PROVISIONS OF A TRUST AGREEMENT DATED THE 19TH DAY OF AUGUST 2004, KNOWN AS LAKE 9TH AVENUE LANDTRUST #1215,
Defendants,

NOTICE OF ACTION

TO; THE UNKNOWN SPOUSE OF EDITH VIVIAN HADDOCK; YOU ARE NOTIFIED that a civil action has been filed against you in the Circuit Court, Count of Lake, State of Florida, to foreclose certain real property described as follows:

THE EAST 115 FEET OF THE WEST 230 FEET OF BLOCK 230, IN THE TOWN OF MOUNT DORA, FLORIDA ACCORDING TO THE PLAT THEREOF AS RECORDED IN PLAT BOOK 3, PAGES 37 THROUGH 43, OF THE PUBLIC RECORDS OF LAKE COUNTY, FLORIDA, LESS AND EXCEPT THE FOLLOWING DESCRIBED PROPERTIES: THAT PART OF BLOCKS 219 AND 230 IN SECTION 29, TOWNSHIP 19 SOUTH, RANGE 27 EAST, IN THE TOWN OF MOUNT DORA, FLORIDA ACCORDING TO THE PLAT THEREOF AS RECORDED IN PLAT BOOK 3, PAGES 37 THROUGH 43, INCLUSIVE OF THE PUBLIC RECORDS OF LAKE COUNTY, FLORIDA, BOUNDED AND DESCRIBED AS FOLLOWS: BEGIN AT A POINT ON THE WEST LINE OF LOT 6, BLOCK B, IN DORA HEIGHTS, A SUBDIVISION IN THE CITY OF MOUNT DORA, FLORIDA, ACCORDING TO THE PLAT THEREOF AS RECORDED IN BOOK 6, PAGE 21, OF THE PUBLIC RECORDS OF LAKE COUNTY, FLORIDA, SAID POINT BEING 12 FEET SOUTH OF THE NORTHWEST CORNER OF SAID LOT 6; RUN THENCE NORTH ALONG THE WEST LINES OF LOT 6,7,8, AND 9, TO A POINT 25 FEET NORTH OF THE SOUTHWEST CORNER OF SAID LOT 9; THENCE WEST ALONG AN EXTENSION OF THE NORTH LINE OF THE SOUTH 25 FEET OF SAID LOT 9, A DISTANCE OF 14.11 FEET TO A POINT HEREBY DESIGNATED AS POINT "A" RETURN TO THE POINT OF BEGINNING AND RUN WEST ALONG AN EXTENSION OF THE SOUTH LINE OF THE NORTH 12 FEET OF SAID LOT 6, A DISTANCE OF 13.99 FEET; THENCE RUN NORTH TO INTERSECT THE ABOVE DESCRIBED POINT "A".
AND
THAT PART OF BLOCK 219 IN SECTION 29, TOWNSHIP 19 SOUTH, RANGE 27 EAST, IN THE TOWN OF MOUNT DORA, FLORIDA, ACCORDING TO THE PLAT THEREOF AS RECORDED IN PLAT BOOK 3, PAGES 37 THROUGH 43, INCLUSIVE, OF THE PUBLIC RECORDS OF LAKE COUNTY, FLORIDA, BOUNDED AND DESCRIBED AS FOLLOWS: BEGIN AT A POINT 25 FEET NORTH OF THE SOUTHWEST CORNER OF SAID LOT 9, BLOCK B, DORA HEIGHTS, A SUBDIVISION IN THE CITY OF MOUNT DORA, FLORIDA, ACCORDING TO THE PLAT THEREOF AS RECORDED IN BOOK 6, PAGE 21, OF THE PUBLIC RECORDS OF LAKE COUNTY, FLORIDA, RUN THENCE NORTH ALONG THE WEST LINE OF LOTS 9 AND 10 TO THE NORTHWEST CORNER OF SAID LOT 10, BLOCK B, RUN THENCE WEST ALONG AN EXTENSION OF THE NORTH LINE OF SAID LOT 10, A DISTANCE OF 13.37 FEET TO A POINT HEREBY DESIGNATED AS POINT "A" RETURN TO THE POINT OF BEGINNING AND RUN WEST ALONG AN EXTENSION OF THE NORTH LINE OF THE SOUTH 25 FEET OF SAID LOT 9, A DISTANCE OF 14.11 FEET; THENCE RUN NORTH TO INTERSECT THE ABOVE DESCRIBED POINT "A".
AND
THAT PART OF BLOCK 230 IN SECTION 29, TOWNSHIP 19 SOUTH, RANGE 27 EAST, IN THE TOWN OF MOUNT DORA, FLORIDA, ACCORDING TO THE PLAT THEREOF RECORDED IN PLAT BOOK 3 PAGES 37 THROUGH 43, INCLUSIVE, PUBLIC RECORDS OF LAKE COUNTY, FLORIDA, BOUNDED AND DESCRIBED AS FOLLOWS: BEGIN AT THE SOUTHWEST CORNER OF LOT 1, BLOCK B, IN DORA HEIGHTS, A SUBDIVISION IN THE CITY OF MOUNT DORA, FLORIDA ACCORDING TO THE PLAT THEREOF AS RECORDED IN BOOK 6, PAGE 21, OF THE PUBLIC RECORDS OF LAKE COUNTY, FLORIDA, RUN THENCE NORTH ALONG THE WEST LINE OF SAID LOT 1, A DISTANCE OF 108.00 FEET; THENCE RUN WEST ALONG AN EXTENSION OF THE NORTH LINE OF SAID LOT 1, A DISTANCE OF 13.82 FEET TO A POINT HEREBY DESIGNATED AS POINT "A", RETURN TO THE POINT OF BEGINNING AND RUN WEST ALONG AN EXTENSION OF THE SOUTH LINE OF THE SAID LOT 1, A DISTANCE OF 13.73 FEET; THENCE RUN NORTH TO INTERSECT THE ABOVE DESCRIBED POINT "A".

Commonly known as: 1215 E 9th Avenue, Mount Dora, FL 32757

You are required to file a written response with the Court and serve a copy of your written defenses, if any, to it on Timothy D. Padgett, Plaintiff's attorney, whose address is 6267 Old Water Oak Road, Suite 203, Tallahassee, Florida 32312, at least thirty (30) days from the date of first publication, and file the original with the clerk of this court either before service on Plaintiff's attorney or immediately thereafter; otherwise, a default will be entered against you for the relief demanded in the complaint.

Dated this 23rd day of April, 2014.
NEIL KELLY
CLERK OF COURT
By; /S/A. KNOLL
Deputy Clerk

Ad No: 10012696
April 28, 2014 & May 05, 2014

IN THE CIRCUIT COURT OF THE FIFTH JUDICIAL CIRCUIT IN AND FOR LAKE COUNTY, FLORIDA

GENERAL JURISDICTION DIVISION

CASE NO. 2014CA000367

The Bank of New York Mellon fka The Bank of New York as Trustee for the Certificateholders of CWMBS, Inc. Alternative Loan Trust 2003-20CB Mortagage Pass - Through Certificates, Series 2003-51
Plaintiff,

vs.

The Unknown Spouse, Heirs, Devisees, Grantees, Assignees, Lienors, Creditors, Trustees, and all other parties claiming an interest by, through, under or against the Estate of Minnie L. Hartsaw a/k/a Minnie Hartsaw, Deceased; Curtis E. McClenny; Unknown Tenant #1; Unknown Tenant #2
Defendants

NOTICE OF ACTION
CONSTRUCTIVE SERVICE

TO: The Unknown Spouse, Heirs, Devisees, Grantees, Assignees, Lienors, Creditors, Trustees, and all other parties claiming an interest by, through, under or against the Estate of Minnie L. Hartsaw a/k/a Minnie Hartsaw, Deceased; Last Known Address; Unknown

YOU ARE HEREBY NOTIFIED that an action to foreclose a mortgage on the following property in Lake County, Florida:

LOTS 4 AND 5, BLOCK D OF ALTA VISTA, ACCORDING TO THE PLAT THEREOF AS RECORDED IN PLAT BOOK 2, PAGE(S) 14 OF THE PUBLIC RECORDS OF LAKE COUNTY, FLORIDA.
has been filed against you and you are required to serve a copy of your written defenses, if any, to it on Kathleen Pierrilus, Esquire, Brock & Scott, PLLC., the Plaintiff's attorney, whose address is 1501 N.W. 49th Street, Suite 200, Ft. Lauderdale, FL 33309, on or before a date within 30 days from the 1st publication and file the original with the Clerk of this Court either before service on the Plaintiff's attorney or immediately thereafter; other wise a default will be entered against you for the relief demanded in the complaint or petition.

DATED ON April 23rd, 2014
Neil Kelly
As Clerk of the Court
By /S/DANA NOLETTE
As Deputy Clerk

Ad No: 10012701
April 28, 2014 & May 05, 2014

IN THE CIRCUIT COURT OF THE FIFTH JUDICIAL CIRCUIT IN AND FOR LAKE COUNTY, FLORIDA CIVIL ACTION

CASE NO.: 10-CA-001956

CHASE HOME FINANCE LLC.
Plaintiff,
vs.
THE UNKNOWN HEIRS, DEVISEES, GRANTEES, ASSIGNEES, LIENORS, CREDITORS, TRUSTEES, OR OTHER CLAIMANTS CLAIMING BY, THROUGH, UNDER, OR AGAINST JAMES W. SNYDER A/K/A JAMES SNYDER A/K/A JAMES WESLEY SNYDER A/K/A JAMES W. SNYDER SR., DECEASED, et.al.,
Defendant(s).

NOTICE OF RESCHEDULED FORECLOSURE SALE

NOTICE IS HEREBY GIVEN pursuant to an Order Rescheduling Foreclosure Sale dated April 22, 2014 and entered in Case No. 10-CA-001956 of the Circuit Court of the FIFTH Judicial Circuit in and for LAKE County, Florida wherein JP MORGAN CHASE BANK, National Association, successor by merger to Chase Home Finance LLC, is the Plaintiff and THE UNKNOWN HEIRS, DEVISEES, GRANTEES, ASSIGNEES, LIENORS, CREDITORS, TRUSTEES, OR OTHER CLAIMANTS CLAIMING BY, THROUGH, UNDER, OR AGAINST JAMES W. SNYDER A/K/A JAMES SNYDER A/K/A JAMES WESLEY SNYDER A/K/A JAMES W. SNYDER SR., DECEASED; ANY AND ALL UNKNOWN PARTIES CLAIMING BY, THROUGH, UNDER, AND AGAINST THE HEREIN NAMED INDIVIDUAL DEFENDANT(S) WHO ARE NOT KNOWN TO BE DEAD OR ALIVE, WHETHER SAID UNKNOWN PARTIES MAY CLAIM AN INTEREST AS SPOUSE, HEIRS, DEVISEES, GRANTEES, OR OTHER CLAIMANTS; JAMES WESLEY SNYDER, JR. A/K/A JAMES WESLEY SNYDER A/K/A JAMES W. SNYDER, AS HEIR OF THE ESTATE OF JAMES W. SNYDER A/K/A JAMES SNYDER A/K/A JAMES WESLEY SNYDER A/K/A JAMES W. SNYDER, SR., DECEASED; DARRIN LEE SNYDER A/K/A DARRIN L. SNYDER, AS HEIR OF THE ESTATE OF JAMES W. SNYDER, A/K/A JAMES SNYDER A/K/A JAMES WESLEY SNYDER A/K/A JAMES W. SNYDER SR., DECEASED; BRYAN A. SNYDER, A/K/A BRYAN ALAN SNYDER, AS HEIR OF THE ESTATE OF JAMES W. SNYDER A/K/A JAMES SNYDER A/K/A JAMES WESLEY SNYDER A/K/A JAMES W. SNYDER, SR., DECEASED; HEATHER LEA SNYDER AS HEIR OF ESTATE OF JAMES W. SNYDER A/K/A JAMES SNYDER A/K/A JAMES WESLEY SNYDER A/K/A JAMES W. SNYDER SR., DECEASED; DARRIN LEE SNYDER A/K/A DARRIN L. SNYDER, AS PERSONAL REPRESENTATIVE OF THE ESTATE OF JAMES W. SNYDER A/K/A JAMES SNYDER A/K/A JAMES WESLEY SNYDER A/K/A JAMES W. SNYDER, SR., DECEASED; are the defendants, The Clerk of the Court will sell to the highest and best bidder for cash ON THE FIRST FLOOR OF THE LAKE COUNTY COURTHOUSE, 550 WEST MAIN STREET, TAVARES, FLORIDA 32778 at 11:00AM, on the 22 day of MAY, 2014, the following described property as set forth in said Final Judgment:

TRACT 20, NORTH OF BAY LAKE ROAD (LAKE ERIE ROAD 2-0613) IN SECTION 19, TOWNSHIP 23 SOUTH, RANGE 25 EAST, OF GROVELAND FARMS, ACCORDING TO THE PLAT THEREOF RECORDED IN PLAT BOOK 2, PAGES 10 AND 11, PUBLIC RECORDS OF LAKE COUNTY, FLORIDA, LESS TRACT 8, ACCORDING TO AN UNRECORDED PLAT OF MACDONNELLS' LAKE ERIE RANCHETTE, IN SECTION 19, TOWNSHIP 23 SOUTH, RANGE 25 EAST, IN LAKE COUNTY, FLORIDA

AND

TRACT 39, NORTH OF BAY LAKE ROAD (LAKE ERIE ROAD 2-0163) IN SECTION 19, TOWNSHIP 23 SOUTH, RANGE 25 EAST, OF GROVELAND FARMS, ACCORDING TO THE PLAT THEREOF RECORDED IN PLAT BOOK 2, PAGES 10 AND 11, PUBLIC RECORDS OF LAKE COUNTY, FLORIDA

A/K/A 6841 LAKE ERIE ROAD, GROVELAND, FL 34736

Any person claiming an interest in the surplus from the sale, if any, other than the property owner as of the date of the Lis Pendens must file a claim within sixty (60) days after the sale. property owner as of the date of the Lis Pendens must file a claim within sixty (60) days after the sale.
WITNESS MY HAND and the seal of this Court on April 23, 2014.
Neil Kelly
Clerk of the Circuit Court
By:/s/A.THIGPEN
Deputy Clerk

Plaintiff's Attorney
Ronald R Wolfe & Associates, P.L.
P.O. Box 25018
Tampa, Florida 33622-5018

See Americans with Disabilities Act
If you are a person with a disability who needs any accommodation in order to participate in a proceeding, you are entitled, at no cost to you, to the provision of certain assistance. Please contact the ADA Coordinator for the Courts at least 7 before your scheduled court appearance, or immediately upon receiving your notification if the time before the scheduled appearance is less than 7 days; if you are hearing or voice impaired, call 711. Please contact: Nicole Berg, Phone # (352)253-1604

Ad No: 10012706
April 28, 2014 & May 05, 2014

IN THE CIRCUIT COURT OF THE FIFTH JUDICIAL CIRCUIT IN AND FOR LAKE COUNTY, FLORIDA

CASE NO. 12-CA-001682

FEDERAL NATIONAL MORTGAGE ASSOCIATION ("FANNIE MAE") A CORPORATION ORGANIZED AND EXISTING UNDER THE LAWS OF THE UNITED STATES OF AMERICA, ITS SUCCESSORS AND/OR ASSIGNS
Plaintiff,

vs.

KAREN K. DAVIDSON; KAREN DAVIDSON; UNKNOWN SPOUSE OF KAREN K. DAVIDSON; UNKNOWN TENANT1; UNKNOWN TENANT 2; AND ALL UNKNOWN PARTIES CLAIMING BY, THROUGH, UNDER OR AGAINST. THE ABOVE NAMED DEFENDANT(S), WHO (IS/ARE) NOT KNOWN TO BE DEAD OR ALIVE, WHETHER SAID UNKNOWN PARTIES CLAIM AS HEIRS, DEVISEES, GRANTEES, ASSIGNEES, LIENORS, CREDITORS, TRUSTEES, SPOUSES, OR OTHER CLAIMANTS; HIGHLAND LAKES PROPERTY OWNERS ASSOCIATION, INC.
Defendants,

NOTICE OF SALE

Notice is hereby given that, pursuant to the Summary Final Judgment of Foreclosure entered on April 22, 2014 in this cause, in the Circuit Court of Lake County, Florida, the clerk shall sell the property situated in Lake County, Florida, described as:

LOT 376, OF HIGHLAND LAKES, PHASE 1-B, ACCORDING TO THE PLAT THEREOF, RECORDED IN PLAT BOOK 32, PAGES 97 THROUGH 101, OF THE PUBLIC RECORDS OF LAKE COUNTY, FLORIDA.

a/k/a 26704 CASH CT. LEESBURG, FL 34748-8061

at public sale, to the highest and best bidder, for cash, inside the front door, of the Lake County Courthouse, 550 W. Main Street, First Floor, Tavares, FL 32778, on May 28, 2014 beginning at 11:00 AM.

If you are a person claiming a right to funds remaining after the sale, you must file a claim with the clerk no later than 60 days after the sale. If you fail to file a claim you will not be entitled to any remaining funds.

Dated this 23 day of April, 2014.

NEILKELLY
Clerk of the Circuit Court
By: /s/A. THIGPEN
Deputy Clerk

Plaintiff's Attorney
DOUGLAS C. ZAHM, P.A.
12425 28TH STREET NORTH,
SUITE 200
ST. PETERSBURG, FL 33716
EFILING@DCZAHM.COM
FAX NO. (727) 539-1094

If you are a person with a disability who needs an accommodation in order to participate in a proceeding, you are entitled, at no cost to you, the provision of certain assistance. Please contact the ADA Coordinator at the Office of the Trial Court Administrator, Lake County Courthouse; Post Office Box 7800/550 W. Main Street, Tavares, Florida 32778, Telephone: (352) 253-1604, at least seven (7) days before your scheduled court appearance, or immediately upon receiving this notification if the time before the scheduled appearance is less than seven (7) days. If you are hearing or voice impaired, call 771.

Ad No: 10012710
April 28, 2014 & May 05, 2014

IN THE CIRCUIT COURT OF THE FIFTH JUDICIAL CIRCUIT IN AND FOR LAKE COUNTY, FLORIDA, CIVIL ACTION

CASE NO. 2011 CA 003583

BANK OF AMERICA, N.A., SUCCESSOR BY MERGER TO BAC HOME LOANS SERVICING, LP, FKA COUNTRYWIDE HOME LOANS SERVICING, LP,
PLAINTIFF

vs.

CHAD DIXON, et. al.,
Defendant(s)

NOTICE OF SALE

Notice is hereby given that, pursuant to an order dated April 22, 2014, entered in Civil Case Number 2011 CA 003583 in the Circuit Court for Lake County, Florida, wherein BANK OF AMERICA, N.A., SUCCESSOR BY MERGER TO BAC HOME LOANS SERVICING, LP, FKA COUNTRYWIDE HOME LOANS SERVICING, LP is the Plaintiff, and CHAD G. DIXON, et.al, are the Defendants, Lake County Clerk of Court will sell the property situated in Lake County, Florida, described as:

LOT 10, BLOCK M, SUNSET HEIGHTS, ACCORDING TO THE PLAT THEREOF, AS RECORDED IN PLAT BOOK 6, PAGE 45, OF THE PUBLIC RECORDS OF LAKE COUNTY, FLORIDA

at public sale, to the highest bidder, for cash, in the Lobby of the Lake County Courthouse, 550 West Main Street, Tavares, FL 32778 at 11:00 AM, on May 29, 2014, any person claiming an interest in the surplus from the sale, if any, other than the property owners as of the date of the lis pendens must file a claim within 60 days after the sale.

Dated: April 23, 2014
Neil Kelly, Lake County Clerk of Court
CLERK OF THE CIRCUIT COURT
By: /s/D. NEAL, Deputy Clerk

If you are a person with a disability who needs an accommodation in order to participate in a proceeding, you are entitled, at no cost to you, the provision of certain assistance. Please contact the ADA Coordinator at the Office of the Trial Court Administrator, Lake County Courthouse; Post Office Box 7800/550 W. Main Street, Tavares, Florida 32778, Telephone: (352) 253-1604, at least seven (7) days before your scheduled court appearance, or immediately upon receiving this notification if the time before the scheduled appearance is less than seven (7) days. If you are hearing or voice impaired, call 771.

Si vous êtes une personne handicapée qui a besoin d'un logement afin de participer à une instance, vous avez le droit, sans frais pour vous, la mise à disposition de certaines aides. S'il vous plaît communiquer avec le coordonnateur ADA au bureau de l'administrateur du tribunal de première instance, le Centre judiciaire du comté de Lake, Post Office Box 7800/550 W. Main Street, Tavares, Floride, 32778, Téléphone: (352) 253-1604, au moins sept (7) jours avant votre comparution devant le tribunal prévue, ou dès réception de cette notification, si le temps avant l'apparition programmée est inférieure à sept (7) jours. Si vous êtes malentendant ou la voix altérée, appeler 771.

Si ou se yon moun ki gen andikap ki bezwen yon akomodasyon yo nan lòd yo patisipe nan yon pwosè dapèl, ou gen dwa, san sa pa koute ou, dispozisyon pou asistans a sèten. Tanpri kontakte Kowòdinatè ADA nan Biwo Administratè a Tribinal Trial, Lake County Jidisyè Center, Post Office Box 7800/550 W. Main Street, Tavares, Florid, 32778, telefòn: (352) 253-1604, nan omwen sèt (7) jou anvan pwograme konparèt nan tribinal ou an, oswa imedyatman apre yo resevwa avi sa si tan an anvan aparans ki pwograme gen mwens pase sèt (7) jou. Si w ap tande oswa ki gen pwoblèm vwa, rele 771.

Si usted es una persona con una discapacidad que necesita un alojamiento con el fin de participar en una audiencia, usted tiene derecho, sin costo alguno para usted, el suministro de determinada asistencia. Por favor, póngase en contacto con el coordinador de ADA en la Oficina del Administrador del Juzgado de Primera Instancia del Centro Judicial del Condado de Lake, Post Office Box 7800/550 W. Main Street, Tavares, Florida, 32778, Teléfono: (352) 253-1604, por lo menos siete (7) días antes de su comparecencia ante el tribunal programada, o inmediatamente después de recibir la notificación, si el tiempo antes de la comparecencia prevista es inferior a siete (7) días. Si usted está escuchando o la voz intoxicado, llame al 771.

Ad No: 10012711
April 28, 2014 & May 05, 2014

IN THE CIRCUIT COURT OF THE FIFTH JUDICIAL CIRCUIT, IN AND FOR LAKE COUNTY, FLORIDA

CIVIL DIVISION
CASE NO. 2010 CA 005258

WELLS FARGO BANK, N.A.
Plaintiff,

vs.

CHESTER FERGUSON A/K/A CHESTER KARL FERGUSON, et. al.,
Defendants,

NOTICE OF FORECLOSURE SALE

NOTICE IS HEREBY GIVEN pursuant to a Summary Final Judgment of foreclosure dated April 22, 2014 and entered in Case No. 2010 CA 005258 of the Circuit Court of the FIFTH Judicial Circuit in and for LAKE COUNTY, Florida, wherein WELLS FARGO BANK, N.A., is Plaintiff, and CHESTER FERGUSON A/K/A CHESTER KARL FERGUSON, et.al., are Defendants, the clerk will sell to the highest and best bidder for cash, beginning at 11 am at Lake County Courthouse, 550 West Main Street, 1st Floor, Tavares, FL 32778, in accordance with Chapter 45, Florida Statutes, on the 28th day of May, 2014, the following described property as set forth in said Summary Final Judgment, to wit:

LOT 227, OF SPRING VALLEY PHASE V, according to the plat thereof as recorded in Plat Book 49, Pages 45 and 46, of the Public Records of Lake County, Florida.

Any person claiming an interest in the surplus funds from the sale, if any, other than the property owner as of the date of the lis pendens must file a claim within 60 days after the sale,
Dated at TAVARES, LAKE COUNTY, Florida, this 23 day of April 2014.

Neil Kelly
Clerk of Said Circuit Court
By /S/A. Thigpen
As Deputy Clerk

If you are a person with a disability who needs any accommodation to participate in this proceeding, you are entitled, at not cost to you, to the provision of certain assistance. Please contact the ADA Coordinator for the Courts within 2 working days of your receipt of your notice to appear in Court at: Lake County; Nicole Berg (352) 253-1604

Ad No: 10012712
April 28, 2014 & May 05, 2014

NOTICE OF 2014 Farm Bill Conservation Changes Information Meeting hosted by the USDA - United States Department of Agriculture held at UFL / Ag Center 1951 Woodlea Rd., Tavares, FL. on Wednesday 4/30/14, from 9 am to 11 am. USDA is an equal opportunity provider and employer. If you are a person with a disability and need any accommodation in order to participate, please contact, Suzy Daubert 1725 David Walker Dr. Ste C Tavares, FL 32778, 352-343-2481 ext. 3 or email suzy.daubert@fl.usda.gov

Ad No: 10012622
April 28, 29, 30, 2014

NOTICE OF ACTION: CONSTRUCTIVE SERVICE - PROPERTY

NOTICE OF ACTION TO DAVID COLWELL; UNKNOWN SPOUSE OF DAVID COLWELL; UNKNOWN HEIRS, DEVISEES, GRANTEES, ASSIGNESS, LIENORS, CREDITORS, TRUSTEES, OR OTHER CLAIMANTS CLAIMING BY, THROUGH, UNDER OR AGAINST DAVID COLWELL, AND ALL UNKNOWN HEIRS, BENEFICIARIES, LEGATESS, DEVISEES, PERSONAL REPRESENTATIVES, CREDITORS AND ANY OTHER PERSON CLAIMING BY OR THROUGH, UNDER OR AGAINST SAID DEFENDANTS.

YOU ARE NOTIFIED that an action to quiet title has been commenced on the following property in Lake County, Florida:

Lot 34, of THE ARBORS OF LAKE HARRIS, as per plat thereof recorded in Plat Book 32, Pages 31 through 33, inclusive, of the Public Records of Lake County, Florida.

has been filed against you and you are required to serve a copy of your written defensese, if any, to it on JON I. MCGRAW, ESQ., the plaintiff's attorney, whose address is 610 S.E. 17th Street, Ocala, Florida 34471, on or before May 8, 2014 and file the original with the clerk of this court either before service on the plaintiff's attorney or immediately thereafter, otherwise a default will be entered against you for the relief demanded in the complaint or petition.

Dated March 27, 2014

Neil Kelly
As Clerk of the Court
By /S/A. Knoll
As Deputy Clerk

Law Office of R. William Futch, P.A.
Attorneys for Plaintiffs
610 S.E. 17th Street,
Ocala, FL 34471
352-732-8080

ORDER NO. 10011418
April 7, 14, 21, & 28 2014

NOTICE OF PUBLIC SALE: Wildwood Auto Repair and Wrecker Service, Inc. gives Notice of Foreclosure of Lien and intent to sell these vehicles on 05/10/2014, at 8:00 am at 1190 S Main St Wildwood, FL 34785-7402, pursuant to subsection 713.78 of the Florida Statutes. Wildwood Auto Repair and Wrecker Service, Inc. reserves the right to accept or reject any and/or all bids.
4A3AA46G73E037516
2003 MITSUBISHI

Ad No: 10012603
April 28, 2014

REQUEST FOR PROPOSAL

The City of Clermont is requesting proposals from qualified firms to conduct a city wide comprehensive fee study (RFP 14-025). All responses must be received prior to 2:00pm on Thursday, May 29, 2014. Information may be obtained from the City's website at www.cityofclermontfl.com

AD NO. 10012367
April 28, 2014 & May 5, 2014

NOTICES 1000-1999

1305

LOST

MALTESE, WHITE, 10 lbs. Goes by Baby Girl. Lost in Lake Jessie & Rt 44 area. Call (352) 357-8942

Daily Commercial "Your First Choice" In-Print & On-Line

SEIZE THE DAY'S SPORTS NEWS. The Daily Commercial www.dailycommercial.com

Thank you for reading the *local* newspaper, the ***Daily Commercial***!

EMPLOYMENT 2000-2999

2215 Building & Grounds Cleaning & Maint

MAINTENANCE TECH.
IMMEDIATE OPENING
Lady Lake/Leesburg area. Must be A/C CERTIFIED and able to turn units & repairs. On-call rotation for nights and weekends, $13hr (neg w/exp). Monthly bonus opp., health benefits, paid vac & sick, rental discount avail.
Fax resume (813) 636-8863 or Apply at jobs@rathharper.com EOE/Drug & Smoke Free WP

2255 GENERAL EMPLOYMENT

PUBLISHER'S NOTICE
Federal and State laws prohibit employment advertising expressing a discriminatory preference on the basis of race, age, sex, color, national origin, religion, handicap or marital status. The Star Banner/Gainesville Sun will not knowingly accept advertisement for employment which is in violation of the law.
Employment Advertising Standards of Acceptance
Employment Classifications are intended to announce bona fide employment offers only. Employment advertising must disclose the specific nature of the work being offered. Some employment categories may charge fees. If any advertiser does not comply with these standards, please notify a Classified Sales Representative at 732-9565 or 372-4222.

2255 General Employment

ACCOUNTS RECEIVABLE
Person needed, Immediate Opening. Experienced Required.
Lake Glass & Mirror, Inc. 352-787-4700

ALUMINUM INSTALLERS
Need experienced installers immediately for well-established Aluminum construction company.
Contact Sam at 352-429-1190

CAREGIVER POSITION - FT
Email resume to: 2ladibugs@gmail.com

Job OPPORTUNITY
Diesel Truck & Trailer Technicians needed. All Shifts.
Apply in person
or send resume to 352-429-8963.
Carroll Fulmer Logistics, Groveland
We are proud to be an EEO& AA Employer.

GOLF STAFF - PART TIME
Outside service / guest assistance.
Apply in person,
Harbor Hills Country Club,
6538 Lake Griffin Rd, Lady Lake
No phone calls please

GROUNDSKEEPER - PT
Call Shady Brook/Summterville. 352-568-2244

HANDYMAN
Are you looking to keep busy a few days a week? If you have exp. in maint,. elec. or plumbing we are looking for you. We are looking for a few good people to add to our crew. Call 352-326-4062

EVERYTHING CLICKS WITH US
The Daily Commercial
www.dailycommercial.com

HVAC SERVICE TECH/INSTALLER
Looking for a professional with a good attitude. Minimum 5 yrs. on the job exp.. Must have own tools & a clean driving record, sales exp. a plus. Must be able & willing to do installs. Competitive hourly wage, commissions on sales, paid vacation, 401k.
Qualified applicants call
352-357-9678
M-F 8:00am - 4:30pm

ACCEPTING APPLICATIONS
IF $150-$200 WOULD HELP YOU
Handout free newspapers at different locations in our delivery area. 20-25 hrs./wk. Hours + commission. Good for college students & retirees. Will train & the right person. Must be clean cut & not afraid to talk. Sales experience a plus.
Call Joseph 813-484-3766 or Ed 352-217-9937

SCHOOL BUS DRIVERS NEEDED
Training provided.
Lake County Schools, Transportation
352-728-2561 or Apply online: www.lake.k12.fl.us

SCREEN INSTALLER - EXP'D
Valid Dr. Llc. Call 352-504-0479

Sunstate
Sunstate Carriers is looking to fill 3 positions:
- **TRACTOR DIESEL MECHANIC EXP'D**
- **TRAILER MECHANIC - EXP'D**
- **NIGHT FOREMAN**

Benefits Available.
Email resumes to: hr2@sunstatecarriers.com
No Phone Calls Please.

TECHNICIAN NEEDED for control valve repair, Call 352-483-0008

THAT! GUN Shop
Is looking for a Gun Smith.
Apply in person at:
THAT! Company
8500 US Hwy 441
Leesburg, Fl 34788
or email resume to: vallsbrook@thatcompany.com

BAILEY INDUSTRIES, INC.
CABINETS • COUNTERTOPS • APPLIANCES • BLINDS
WE ARE HIRING FOR THE FOLLOWING POSITIONS - ALL F/T

- Cabinet sales/builder sales positions. Looking for highly motivated professionals w/cabinet & sales knowledge. Sales positions open in the Tampa, Orlando & North Central Florida areas. Pay includes base pay and commission.
- Field Coordinators: looking for professional individuals w/cabinet industry exp.. Must have hands-on knowledge of power tools & blue prints. Must be 21 w/clean driving record and able to work in a fast pace environment.
- In-house cabinet designer. Must have previous kitchen design exp. Must be able to read blueprints and have great organizational skills. Pay based on experience.

Benefits package available.
Fax Resume: 352-326-3630 or
Email to HR@baileyind.com
EOE / DFWP

2270 Installation, Mainten/repair

HOTEL MAINTENANCE PERSON
Apply at Microtel, Lady Lake

2290 Office & Administrative Support

ADMINISTRATIVE ASSISTANT
Professional experience required
Full time with benefits
Email resumes to:
kdearmond@bairdcorp.com

HOTEL FRONT DESK CLERK
Email resume to:
nishcoinvest@cfl.rr.com

2320 Sales & Related

DAILY COMMERCIAL

MULTI MEDIA ACCOUNT EXECUTIVE

The #1 source for local news and information by consumers!

The Daily Commercial , a division of Halifax Media Group, is looking for a dynamic sales professional with excellent customer service skills and the drive to succeed.

You will be responsible for developing a customer base, building and maintaining relationships with accounts and prospects, as well as new product development.

To be considered for this position, you must have at least:
- One year of successful outside / inside sales experience.
- Media sales background preferred.
- Excellent verbal and written communication skills.
- Proficiency with Microsoft Office and the Internet.
- The ability to meet sales goals.
- The talent to present multi-media packages to fulfill client requirements.

We will reward you with a competitive salary and benefits package: major medical/dental, 401(k), a great work environment and more.

If you want to be part of the exciting world of multi-media advertising, with an award winning company, send you resume to:
world of multi-media advertising, with an award winning company, send you resume to:
Daily Commercial
212 E. Main St., Leesburg, FL 34748
Attn: Advertising Director

We are a dedicated EOE employer, committed to a diverse workplace. Successful candidates will require a pre-employment drug screen, criminal history, motor vehicle and work background check.

IF YOU HAVE HAD SUCCESS IN pest control sales, TV sales, or magazine sales. $500/wk + fuel & bonus. Call Marvin today: 352-314-3625. Must have reliable transportation to use daily.

THE DAILY COMMERCIAL has an Immediate opening for an INSIDE CLASSIFIED SALES REP.
This position is responsible for incoming calls, selling customers classified advertising, inputting ad copy and scheduling ads for publication. Sell and maintain current advertisers, special pages and conducts "call backs" on advertisements priori to expiration. Candidates must have a minimum of 1 year sales experience. Posses excellent communication & computer skills, be able to type 30 - 40 w.p.m. accurately. We offer base pay plus commission; excellent benefits to include medical, dental, life, 401K, vacation and more.
Email Resumes to: linda.rostomily@dailycommercial.com

COME JOIN OUR TEAM!
The Jenkins Auto Group is one of the most respected Auto Groups in Central Florida.
The Leesburg Hyundai Dealership is searching for 2 motivated people who want to create a long term sales career in the Internet Department. If you enjoy talking to people and want to control your income then you need to consider us today! We offer a 5 day work week with full Medical Benefits, Top Commissions where you can earn $100,000+ plus bonuses for the right candidates.
Contact Kimberly Crews,
Internet Manager at 352-326-3585

2237 Driver Employment

DRIVER WANTED
QUALIFIED CDL A DRIVERS
2 YEARS EXPERIENCE (GOOD MVR)
No touch freight, assigned equipment, great driver support, weekly pay, direct dep., health ins, paid holidays & vacation.
GREAT BONUS PROGRAM!
Call for more details.
800-456-2336 X 114

2990 Healthcare Medical

BUSY INTERNAL MEDICINE PRACTICE
is looking for a full-time Medical Billing Personnel.
Min. 1 yr. experience in medical billing is required.
Please send all resumes to:
(352) 728-8030 or
Email to:
sylviac@mid-floridaprimarycare.com

POSITIONS AVAILABLE
Busy medical office has the following openings available FT:
- EKG Tech
- Billing Specialist

Must have exp. with medical billing Benefits available.
Fax resume 352-323-9507

CASE MANAGER
Must have 3 yrs. clinical exp, 2 yrs. min. case mgnt. RN register in FL,, knowledge of Medicare/Medicaid
Send resume to:
tceja@fpg-florida.com

CNA FULL TIME
3pm-11pm. M-F, alternate wknd's.
Apply on line at:
www.avantecenters.com
or fax resume to: 352-787-6361

CNA's & HHA's
Needed Hrly.& Live-In.
LOVING CARE
Mon. - Fri. Call: 352-728-3100

DENTAL ASSISTANT
Experienced only. $15/hr.
Fax resume to: 352-787-9036
NO PHONE CALLS

FRONT DESK
For busy Urgent Care. Computer oriented, typing skills a must. Professional appearance.
Fax resume to: 352-315-1703

FRONT DESK SUPERVISOR
with billing exp. For busy Urgent Care. Must have excel. typing skills & professional demeanor.
Email to:
medicalbillingtoday@yahoo.com

FRONT OFFICE - PT
For busy Family Practice office. Experience only need apply.
Fax resume to 352-383-9226

LICENSED OPTICIAN & LAB TECH.
Mid Florida Eye Center
Mount Dora, FL
We are a dynamic practice looking for a licensed Optician and a lab tech able to edge, to join our TEAM. You must possess excellent customer service skills, computer skills and a positive attitude. This is a F/T position, Mon-Fri., benefits including; Health care, Life ins, PTO, paid Holidays, 401k company participation and continuing education benefits. We offer a competitive salary based on experience. Look forward to hearing from you.
Fax resume to: MFEC, (352) 735-6404 or Email: dbutler@midfleye.com

MA for medical office.
Exp. Non Smoker preferred.
Please fax resume to attn. Melanie: 352-787-0370

MA, LPN, RN, PARAMEDIC, EMT, X-RAY TECH. or CHIROPRACTIC ASST.
Needed for Busy Urgent Care.
Email to:
medicalbillingtoday@ yahoo.com

MEDICAL BILLER
w/Medicare Exp. For busy Lake County Medical Facility.
Fax 352-350-7339

MEDICARE CERTIFIED HOME HEALTH AGENCY
License: 299992215
FIELD RNS & FIELD LPNS
Home Health experience required.
Sign on bonus.
Call for details or email resume to: Mypreferredhealth@yahoo.com Fax: 352-589-5810

RECEPTIONIST
Needed Immediately FT for busy doctor's office. Exp required.
Fax resume to 352-323-9507.

RN PPS/MDS CO-ORDINATOR FULL TIME LAKE EUSTIS CARE CENTER
PRIOR EXPERIENCE IS ABSOLUTELY REQUIRED AND VITAL. WE ARE LOOKING FOR A TEAM PLAYER WHO IS LOOKING FOR A LONG TERM COMMITMENT, ABIDES BY OUR CODE OF CONDUCT WHICH INCLUDES SMILE, HAVE A POSITIVE ATTITUDE, AND COMES TO WORK EXPECTING TO SERVE AND HELP OTHERS.
OUR FACILITY HAS EXCELLENT BENEFITS, SO COME BE A PART OF OR AWARD WINNING TEAM.
EMAIL RESUME TO jgilley@gchc.com FAX TO 352-357-2874, OR APPLY IN PERSON AT 411 W WOODWARD AVE, EUSTIS, FL 32726 DFWP/EOE

RENTALS 3000-3999

3200 Apartments Furnished

EUSTIS, lg. 4/2, CHA, family rm., W/D, tile floors, very clean 626 N. Center St. $900 mo. + sec. 352-504-6040 or 352-357- 9078

FRUITLAND PARK TWIN PALMS MARINA
1 & 2 br. Mobiles newly renovated fully furnished. All utilities included. Weekly & Monthly rates. No Deposit Small dogs allowed. Old Florida Fish Camp with Convenience Store on property."Laundromat Now On Premises". Call 352-787-4514

LEESBURG - SPANISH VILLAGE
1ST MO. FREE!
Pool, great location!
Furn. Efficiency, incl. util. & cable. $700/mo.
2/1 apt. $600/mo.
Furn. $700/mo. + util.
352-728-5555

You're Reading The LOCAL PAPER The Daily Commercial

3200 Apartments Furnished

TAVARES
$595/mo. Furn.
352-343-7780
riverestwaterfrontresort.com

3250 Apartments Unfurnished

CLERMONT HWY. 50
Before Groveland
Mobile Homes For Sale, w/Owner Finance
Call Rick 407-547-9394
• Remodeled 2br/1ba
"LAST ONE"
From $500 down —$$450/month$$—
Also Avail. Handyman Special's
• 1 & 2br from —$325/month$$—
For other rentals only Call 352-874-7375

EUSTIS
All Remodeled Apts!
3 Bedrooms
Special starting at $675
Only $350 Dep. Pet OK
325-357-5675

LAKE GRIFFIN LAKE FRONT with dock Nice! Spacious 1/1. Adult. $650/mo. + dep. 352-728-3032

LEESBURG Downtown area. The Enclave at Cauthen Circle. A new apts home community of 1/1 Luxury apts. Fully Equipped. $650/mo. Call 352-702-2949

LEESBURG SERENITY APARTMENTS
712 W. Oak Terrace Dr
2BR - 1BA and 2BR - 1.5BA
Newly Renovated. Energy Efficient.
Income Qualifications. Immed. Occupancy
Call Patty 352-360-0041
VISIT TODAY!

LEESBURG, 2/1 W/D hook up. No pets. $625/mo + dep. 352-787-5885

Tavares 1/1 Fully remodeled Downtown $525/mo + 400 deposit. Call 352-552-0181

3500 Homes Furnished

LEESBURG 2/2, 55+ super nice cond., Furn., pool, park activities. 7-12/mo. Call (352) 455-7747

3550 Homes Unfurnished

CLERMONT HWY. 50
Before Groveland
Mobile Homes For Sale, w/Owner Finance
Call Rick 407-547-9394
• Remodeled 2br/1ba
"LAST ONE"
From $500 down —$$450/month$$—
Also Avail. - Handyman Special's
• 1 & 2br from —$325/month$$—
For other rentals only Call 352-874-7375

EUSTIS 3 br. $700/mo, all utilities included. Call 813-781-9540

LEESBURG, Sunnyside area 1/1 Cottage on Lake Harris. $550/mo. $300 dep. 352-551-4222

RENTALS
LONG TERM & UNFURN. RENTALS IN SOUTH LAKE COUNTY.
ROCKER REALTY 352-394-3570
Ask for Janet or Emily RockerRealtyInc.com

TAVARES 2/1, newly remodeled, $650/mo + dep. No pets. 978-1696

TAVARES 4/2/2, gated, pool & toddler area. New/never lived in. Lawn & HOA included. $1600/mo + security dep. Call Dierdra Thomas, Owner/Realtor (813) 690-3030

THE VILLAGES 3/2/2. Family home near Spanish Springs. $850/mo or $185,000. Possible owner financing. Call (352) 259-7756

Jan for details 352-589-5825

LEESBURG, lake front, unfurn. 2/2, W/D hookup, scrn porch. $650/mo + $650 security dep. (352) 978-0074 or 352-435-7573

TAVARES
$595/mo. Furn.
352-343-7780
riverestwaterfrontresort.com

3620 MFGD Home Spaces/Lot

LEESBURG
15 mobile / mfg. home lots avail. in a beautiful 35+ park. Pick your lot, buy or lease 1 or all 15 for you, a loved one or as an investment. Beautiful well keep community, has pool and club house with very low common area maintenance fees. Please call or e-mail Rose for details at (386) 676-7550 or rose@sunglowconstruction.com

3750 Roommates Wanted

LADY LAKE AREA Lg. mobile home br. & ba w/kitchen & laundry privileges. No Pets. $400/mo 267-6358

3910 Commercial Leases

LEESBURG
Warehouses w/Offices
2315-25 Griffin Rd. 1,150 up to 12,400sf. Starts at $395/mo.
Office/Showroom
1607 Hwy. 441 $850/mo
352-787-0004

REAL ESTATE 4000-4999

All real estate advertised herein is subject to the Federal Housing Act, which makes it illegal to advertise any preference, limitations, or discrimination based on race, color, religion, sex, handicap, familial status, or national origin, or intention to make any such preferences, limitation, or disseminations

We will not knowingly accept any advertising for real estate which is in violation of the law. All persons are hereby informed that all dwellings advertised are available on an equal opportunity basis.

4010 Open Houses

LEESBURG
HIGHLAND LAKES
April 26th & 27th, 11am - 4pm
3/2 picturesque 55+ community. Immaculate. $124,900.
Call 352-314-3292 for entry and directions

4525 Duplexes/ Triplexes

CLERMONT HWY. 50
Before Groveland
Mobile Homes For Sale, w/Owner Finance
Call Rick 407-547-9394
• Remodeled 2br/1ba
"LAST ONE"
From $500 down —$$450/month$$—
Also Avail. Handyman Special's
• 1 & 2br from —$325/month$$—
For other rentals only Call 352-874-7375

4600 Manufactured Homes

TAVARES
$595/mo. Furn.
352-343-7780
riverestwaterfrontresort.com

4605 Manufactured Homes Lots

LEESBURG, The Plantations, 2/2/1, fully furn, new ac, roof, flooring . HOA $85/mo. Asking $69,500. 352-460-2209

4620 Mobile Homes

CLERMONT HWY. 50
Before Groveland
Mobile Homes For Sale, w/Owner Finance
Call Rick 407-547-9394
• Remodeled 2br/1ba
"LAST ONE"
From $500 down —$$450/month$$—
Also Avail. Handyman Special's
• 1 & 2br from —$325/month$$—
For other rentals only Call 352-874-7375

4630 Mobile Home Parks

LEESBURG 2/2, Molakai Park 55+, resident owned. Move in ready w/carport, extra shed & sun rm. Off 473. 54K Call (352) 253-0709

MERCHANDISE 6000-6999

6015 Appliances

BLENDER OSTER, 12 speed, 5 cup. Excel. cond. $15. 352-383-6648

CHEST FREEZER 7 cu.ft., good cond. $60 Call **SOLD 1ST DAY!**

FREEZER GE, white, 7 cu.ft. good ocnd. $100 Call (352) 793-4372

RANGE Electric, 30", bisque. Excel. cond. $150. 352-750-2466

REFRIGERATOR Hotpoint, white freezer on top. Excel. cond. $195. **SOLD!**

STOVE GE 30", white, good cond. $100 Call 352-978-4894

STOVE Maytag, glass top self cleaning, very good cond. $95. **SOLD!**

WATER DISPENSER for hot/cold water. $60. 352-793-4747

TODD and TERRY'S
WE BUY NEWER MODEL USED APPLIANCES & FURNITURE.
CALL 352-314-6929

6020 Arts & Crafts

SCRAPBOOKING SUPPLIES 2 boxes of various items $25. 352-821-2801

6050 Air Conditioning/ Heating

AIR PURIFIER UV light for A/C. Kills mold/bacteria. $100. 267-1711

6125 Garage & Yard Sales

LADY LAKE
Fri - Mon. 7am - Noon. 109 Mark Ave. Window A/C, lawn mower, trimmer, antique dresser & wash stand, dining table w/4 chairs, computer desk, citrus trees in pots, kitchen & more.

6335 Collectibles

GROUCHO MARX, W. C. FIELDS & GEORGE BURNS. $100. 383-2398

SEIZE THE DAY'S LOCAL AREA NEWS.
The Daily Commercial
www.dailycommercial.com

Exciting Opportunity
Multi-Media Advertising Sales

Find out why our team loves their job. Is it the exciting environment, the revenue rewards, the chance to make a difference, the great benefits, or all of the above?

The Daily Commercial is adding talented and motivated multi-media sales professionals to our advertising team.

This position includes developing, presenting and closing sales for new and existing customers. Advertising solutions which include print and digital are related to business customer needs that span all categories of small to medium local businesses. Presentations are made via in-person sales calls. We are seeking strong sales minded individuals who are able to manage multiple tasks, prospect for new business & offer excellent customer service. Valid driver's license and reliable transportation required.

We offer Base Salary plus commissions and benefits!
- Paid vacation & sick time
- Medical insurance
- Dental insurance
- Vision/insurance
- Company paid Life & LTD
- Flexible spending account
- 401k and more!

Please submit resume & cover letter to mary.manning-jacobs@dailycommercial.com

The Daily Commercial Halifax MEDIA GROUP

6350
Computers & Equipment

TELEVISION, 32", Toshiba w/manual. Nice. Heavy. $75. 352-787-9538

6355
Electronics

CELL PHONE Boost Mobile Moto G, w/screen saver. $90 (352) 406-6587

ELITE X-BOX w/controller. Good cond. $100. Call 352-343-9279

MICRO CELL BOOSTER AT&T. $75 Call (239) 822-7896

RADIO CONTROL SET complete, by Kraft. $100 Call (352) 343-0618

6480
Furniture/ Household

AFFORDABLE BEDDING
at our newest
MATTRESS MARKET
OUTLET SHOWROOM
9900 Hwy 441 Leesburg FL
352-460-4816 M-S 10-7 S-12-6
We buy manufacturers overstock and pass the savings on to you
Stearns & Foster, Sealy, Simmons, Gel Memory Foam
90 days same as cash
no credit check - delivery available.

BED double, headboard, footboard & rails, all wood. $35. 352-483-3870

BED FRAME Queen/King . Metal, $45 Call (315) 651-9301

BED FRAME solid wood twin size. $100 obo. 352-433-3671

BED KING size complete w/posturepedic mattress. $275. Call 352-728-6290

BED KING size, complete, good cond. $100 SOLD

BEDROOM SET Queen, complete, excel. cond. Dresser w/mirror & chest of drawers. $550 (352) 750-9748

BOX SPRING & MATTRESS Twin, very clean. $75 Call (352) 793-8103

CARD TABLE W/3 chairs padded seats & back. $30 Call 205-2857

COUCH W/2 ottomans, good cond. $100 Call (352) 459-0899

DINING ROOM TABLE 48" round Pickled pedestal w/2 leaves & 6 chairs. $350. 352-750-2466

DINING TABLE w/4 chairs. Very good cond. $250 Call (352) 728-6290

DINING TABLE w/6 chairs & china cabinet by Broyhill $250. 748-9185

DRESSER 3 drawers, 44" long w/mirror. Solid wood. $60 (717) 439-3908

KITCHEN CHAIRS (6) . Asking $60, will divide. 352-357-4169

SECTIONAL SOFA Beige, good cond. $450 Call (352) 728-6290

SOFA Shabby Chic, teal, fringe on bottom. $150 Call (352) 459-0899

TODD and TERRY'S
WE BUY NEWER MODEL
USED APPLIANCES & FURNITURE.
CALL 352-314-6929

6510
General Merchandise

ANTENNA APPROX. 30', $100 obo. Call SOLD!

BOOKS, WESTERN various authors 30 for $20. 352-357-4722

CHRISTMAS TREE fiberoptic. Good cond. $40 Call (352) 636-5331

COMFORTER full size/sheets w/matching bath. $39 (352) 385-1830

QUILT FRAME lg. good cond. $35 Call (352) 636-5331

SEWING MACHINE Sears Kenmore in desk w/attachments. $45. 735-1896

SLOT MACHINE 5cent, need minor repair. $95 obo Call (352) 669-2379

STAND UP MIXER Oyster like new. $75. 352-787-5917

STEEL SHELVES (2) 70"x36"x15". $20. 352-787-9149

TOILET, white w/seat. $30 Call (352) 742-7847

6570
Lawn & Garden

FACTORY LEVELER 8', for tractor 3 point hitch. $300 (352) 978-1352

6590
Machinery & Tools

LADDER 28' fiberglass extension. $150. 717-439-3908

6600
Medical Equipment

HANDICAPPED CART & TRAILER (Argosy) battery operated. $400. 352-589-6301

MOBILE CHAIR new, dual batteries, $275. Call (352) 735-6927

POWER CHAIR, Jazzy Select new batteries. $300. 407-469-2738

POWER SCOOTER, great shape. $300. 407-469-2738

6620
Musical Instruments

BASE GUITAR & Epiphone Amp. Good shape. $150 obo. Call 352-343-6608

GUITAR Electric Acoustic like new. $100. 352-636+-0331

KEYBOARD CASIO WK500 full size. New cond. $250 Call (352) 357-8942

6630
Office Furniture

COMPUTER STAND w/slide out keyboard. on wheels. $20 483-7499

WORK STATION 58"X19"X36", very good cond. $75 (203) 586-9598

6760
Wanted To Buy

TODD and TERRY'S
WE BUY NEWER MODEL
USED APPLIANCES & FURNITURE.
CALL 352-314-6929

6865 PETS

The Florida Statute 828.29 states that no dog, puppy, cat or kitten may be offered for sale without a health certificate, nor can any puppy or kitten be sold under the age of 8 weeks, nor can you advertise puppies or kittens with a deposit to hold.

6865
Pets

CHIHUAHUA PUPPIES 1st shots, 12 wks. $150. Call/Text 407-800-4102

RECREATION 7000-7500

7100
Bicycles

BICYCLE 3 wheel, heavy duty, 500 lb. capacity $250 Call 343-6608

BICYCLE, 20" Magna Hyperpro BMX. $50. **SOLD!**

BICYCLE, NEW Giant 26" men's multi spd. all alum. Cost $413 new, sell for $300. 352-735-1896

BICYCLES 3 wheel, rebuilt. Large seat & basket. $150 Call 352-343-6608

7330
Fitness Equipment

TREADMILL WESTLOW good cond. $25. 352-748-9185

7340
Golf Clubs/ Carts/Equipment

CLUB CAR '06, President, loaded, burgundy. $1900 Call **SOLD!**

E-Z-GO Marathon, 36V, lights, heavy duty charger. $1100 343-6608

7345
Guns & Rifles

BROWNING A5, 12 gauge semi auto. $895. 352-408-6255

BOATING 7600-7999

7770
Boats for Sale

STARCRAFT '85, 22', 150hp Johnson, fish finder, global positioner, ultra navigator, hurricane radio, center console. All safety equipment. $4000 Call (352) 314-3099

WELLCRAFT 20' loaded, many extras. $9,500 obo. 352-636-0331

TRANSPORTATION 8000-8999

8055
Motorcycles

HARLEY DAVIDSON '07 XL 1200L Sportster red in color. Like new. $4,500 obo. 352-459-9412

HELMET SHOEI, mens XL, Red. $60 Call (352) 602-7940

JACKET biker ladies, petite med. Wrangler. $45. Call 352-315-1612

JACKET Hein Gericke, H20 explorer. Men's, size lg. $40 (352) 728-3725

ROADSTAR WARRIOR '04, 1700cc's, 12K mi. Lots of performance extras, Very clean. $4500 (518) 461-1481

SHADOW '09, 750, Liquid cooled. 8K mi,, Candy Red. $4,995 obo Call 352-321-4104

SHIRTS (3) ladies, Harley Davidson, size sm. All $17.99 716-998-7180

SUZUKI '99 Marauder 800, low mi., Green/Black, Saddle Bags, lots of Chrome. $2,850 obo. 552-6433

VINTAGE KAWASAKI 1500 Vulcan 1 owner, beautiful Teal/Black, garage kept. No dings, dents or scratches. Chrome like new, Showroom cond. $2,500 cash or Trade for fishing boat. Call 352-343-7964

8070
Auto Parts & Tires

TIRES (4) Michelin P235/65/R18. $150 Call (352) 321-4104

TRUCK RAMPS board 2'x8', w/insta ramps & feet. $50 (352) 728-2836

8095
Utility Trailers

ENCLOSED PACE CARGO SPORT TRAILER Pace 5' x 10' . $1,200. 352-504-6448

8110
Autos Wanted

ANY JUNK CAR CASH. FREE PICK UP! Call 352-771-6191

8140
Autos for Sale

BIKE FEST BLOWOUT!!!
- **'07 PT CRUISER Touring. $4,200**
- **'03 TOWN CAR Cartier. $3,700**
- **'02 NISSAN Pathfinder SE. $3,800**
- **'01 BUICK Century Custom. 52K mi. $4,700**
- **'98 TOYOTA 4 Runner LTD. $4,500**

CALL 326-3031 or VISIT: jbautofl.com

BUICK CENTURY '04, 57K mi. A-1 Cond. $5750. Call (352) 343-8383

CHEVROLET '01 CAVALIER 4 cycle, 35MPG, new transmission, radiator, brakes & mirrors, clean runs good cold A/c. $2,500. 352-406-0952

FORD '02 FOCUS ZTS, front wheel drive, 4/dr. sedan, loaded, red, 40,700 mi. Asking $4,800. 352-455-8840

NISSAN QUEST '95, runs good. $900 Call (352) 257-4521

8150
Antique/ Collector Cars

AUTO SWAP-CORRAL SHOW
May 4th Sumter Cnty. Fairgrounds
Sumter Swap Meets.
800-438-8559

8175
Trucks

CHEVROLET COLORADO crew cab, '08. 41K mi. Asking $15,000 Call (352) 483-0598

9000
Home & Professional Service Guide

9010
Accounting Services

SOCIAL SECURITY
DISABLITY
Contact us if your claim has been denied or if you need help.
Over 30 yrs. exp.No fees or costs unless your claim is approved.
Cooper Consulting
2228 South St., Leesburg
352-728-5552

9442
Handyman

LARRY GOUGH
HANDYMAN SERVICE
Reliable, Dependable! One call does it all! Lic/Ins. 352-409-4059

9614
Moving

BILL'S MOVING ~ FL Reg. #2095
Owner on Every Job, Lic. & ins.
Fair Rates since 1984
352-669-4456

Two Brothers Moving 1 Room or Full House. FL. Reg. #IM1539. Russell & Todd Franks Lic./Ins. 352-793-8960

9660
Plumbing

SINCE 1987
KILEY & SONS, INC.
A Full Service Plumbing Company.
Lake 787-1904 - Sumter 748-9500
CentralFloridaPlumber.com
VISIT OUR ONSITE SHOWROOM.
24 Hr. Emergency Service
Lic#CFC1426882

9698
Roofing Services

#1 IN ROOFING
Villages Roofing & Construction Inc.
*Leak Repairs *Shingles/Flat Roof.
*Lifetime Metal Roofs. Free Roof Est.
352-314-3625. Lic. #CCC1329936

MCHALE ROOFING INC
Re-Roofs and Repairs, Tile, Metal, Shingles Flat Roofs & Mobile Homes
Excel. Ref's Lic & Ins. CCC1328197
Call 352-255-2758

9798
Tree Services

Aaron's Tree Service
• Land Clearing • Tree Removal
• Trimming & Shaping
• Hauling & Stump • Grinding
Free Est. **SPECIALS**
52-267-5720

Daily Commercial
"Your First Choice"
In-Print & On-Line

JENKINS

UNDER $10,000 PLAN

RIGHT NOW CERTIFIED & PRE-OWNED VEHICLES WE HAVE ROWS & ROWS OF QUALITY & VEHICLES FOR UNDER 10 GRAND**

GREAT SELECTION ~ QUALITY PRE-OWNED

Free Vehicle History Report • Certified Quality Multi-Point Inspection Available 5 Year / 100,000 Mile Warranty • Low Payments • Low Rates Guaranteed Credit Approval***

NEED TO SELL YOUR CAR? WE WILL BUY YOUR CAR.

2002 HYUNDAI SONATA
LOW MILES, GREAT CASH CAR. BUY IT NOW AND STOP LOOKING.
STK#L12228A
Sale $3,995†

2005 SONATA GLS
ONE OWNER, V6, NEW TIRES, ICE COLD A/C, BUY IT NOW!
STK#L12652A
Sale $4,995†

1999 FORD RANGER XLT
COME IN NOW BEFORE IT'S GONE
STK#LV1598B
Sale $5,995†

2008 HYUNDAI ACCENT
SAVE $$ AND SAVE GAS. WOW. STOP IN TODAY!
STK#L12353A
Sale $6,995†

2003 CHEVROLET IMPALA
LOADED. RIDES LIKE A DREAM. WON'T LAST!
STK#LT12191B
Sale $7,995†

2002 LEXUS EX 300
CLEAN, ONE OWNER, LOW MILES, STOP IN TODAY!
STK#PL1982A
Sale $8,495†

2009 FORD FOCUS SE
AUTOMATIC & A/C. COME SEE IT TODAY!
STK#LT12667A
Sale $8,995†

2005 VW BEETLE CONVERTIBLE
LOW MILES. FUN FOR SUMMER CRUISING. BUY IT TODAY!.
STK#LT1265B
Sale $8,995†

2006 HYUNDAI AZERA LTD
A LOT OF CAR FOR A LITTLE MONEY
STK#L11081B
Sale $9,495†

2003 DODGE RAM 1500 LARAMIE
LOADED. YOU MUST SEE! CALL NOW FOR APPOINTMENT.
STK#L12673B
Sale $9,895†

Plus More To Choose From!
For The Best Price Text JENKINS5 to 35555

$1000 cash and/or trade equity. † Plus tax, tag & title. Advertised prices not valid with any other offers. Vehicles subject to prior sale. *Excludes Audi, BMW, Jaguar, Mercedes-Benz, Porsche & Volvo. **Down payment, rate & terms will vary depending on amount financed and creditworthiness.

JENKINS HYUNDAI OF LEESBURG
9145 So. Hwy. 441 (Across from The Airport)
1-800-HYUNDAI or 1-855-347-1712
(1-855-295-3271)
www.JenkinsHyundaiOfLeesburg.com

VANN GANNAWAY

EXTENDED TRUCK MONTH

THE PRICE YOU SEE IS THE PRICE YOU PAY OR LESS!

ALL 2014 MODELS COME WITH TWO YEARS OF SCHEDULED MAINTENANCE*

2014 CHEVROLET SILVERADO DOUBLE CAB ALL STAR EDITION

All Star Package includes Locking Differential, Trailer Tow, Power Driver Seat, Fog Lamps, Remote Start, Rear Vision Camera, Aluminum Wheel, and more! Loaded!

T8619

MSRP $35,504
SUPPLIER PRICE: $35,504
TRUCK MONTH PRICE: $29,963

SAVE OVER $7,000

ADDITIONAL DISCOUNTS ARE AVAILABLE. ADVERTISED PRICE EXCLUDES TAX, TAG, REGISTRATION, TITLE, AND $384 DEALER FEE. SEE DEALER FOR DETAILS. OTHER RESTRICTIONS MAY APPLY. PRICE DOES NOT INCLUDE ANY ACCESSORIES ADDED. PRICES ARE QUOTED AFTER CURRENT REBATES, INCENTIVES, AND TRADE AND LOYALTY BONUS CASH. DEALER NOT RESPONSIBLE FOR TYPOGRAPHICAL ERRORS. **COVERS ONLY SCHEDULED OIL CHANGES WITH FILTER AND TIRE ROTATIONS, ACCORDING TO YOUR NEW VEHICLES RECOMMENDED MAINTENANCE SCHEDULE FOR UP TO 2 YEARS OR 24,000 MILE, WHICHEVER COMES FIRST. DOES NOT INCLUDE AIR FILTERS. MAXIMUM OF FOUR SERVICE EVENTS. SEE PARTICIPATING DEALER FOR OTHER RESTRICTIONS AND COMPLETE DETAILS.

OPEN MON.-FRI., 8-7
SAT. 8:30-6:00

2200 U.S. HWY 441
EUSTIS, FL 32726

352-343-2400
VGCHEVY.COM