ESTABLISHED IN 1849

Star & Herald

VOL. LXIX.—No. 20,284. DAILY AND SUNDAY PANAMA, R. P., WEDNESDAY, SEPTEMBER 13, 1922. FIVE CENTS GOLD

Member of The Associated Press

The Associated Press is exclusively entitled to the use of republication of all news dispatches credited to it or not otherwise credited in this paper and also the local news published herein.

The Star & Herald is a member of The Associated Press, receiving the services of the world's greatest news-gathering organization.

Published by STAR & HERALD COMPANY (Incorporated) Panama, R. P. Member of THE ASSOCIATED PRESS Always Reliable.

FILE COPY Columbus Memorial Library PAN AMERICAN

GOVT. TRIES TO PROVE STRIKERS DID INTERFERE WITH RAILROADS

AFFIDAVITS OF ATTACKS ARE PRESENTED

Railway Shopmen Leaders Reported To Have Found New Basis For Settlement of Strike

CHICAGO, Sept. 12, (By the Associated Press.)—In support of the Government's application for an injunction against nearly 250 officials and 300,000 members of the striking railroad shopcrafts, the Government today made an effort to show that concerted endeavor was made by the strikers to interfere with inter-state traffic by driving the railroad employes from work. The Government began the introduction of evidence of approximately 25,000 affidavits reciting attacks on individuals as a result of the rail strike.

New Basis For Settlement

CHICAGO, Sept. 12, (By the Associated Press.)—A new basis for the settlement of the railway shopmen's strike was considered today by the shop crafts' general policy committee, in session here.

Conference Continued

CHICAGO, Sept. 12, (By Radio.)—The policy committee of the striking railroad shopmen continued its conference today over the peace proposals.

Call Industrial Parley

WASHINGTON, Sept. 12, (By the Associated Press.)—The President's Fuel Committee, co-operating with the United States Chamber of Commerce has asked the representatives of business, industry, railways and public utilities to a conference here on Friday, to consider plans for the amelioration of the coal situation.

Abandon Many Trains

CINCINNATI, Sept. 12. (By Radio)—The abandonment of a score of trains is announced by the Cleveland, Chicago, Cincinnati and St. Louis railroad in order to conserve power to move coal.

REPUBLICANS WIN MAIN ELECTIONS.

Republican Votes for Governor and Senator About 20,000 Less Than in Former Years.— Democrats Show 5,000 Votes Increase.

PORTLAND, Sept. 12. (By Radio).— The Republican candidates won in the main elections yesterday by a majority somewhat in excess of 15,000.

The Republican votes for Governor and Senator were about 20,000 less than in the past two years while the Democrats showed an increase of about 5,000.

Sen. France Renominated

BALTIMORE, Sept. 12. (By Radio.)—Senator France, Republican, has been renominated and will be opposed by William C. Bruce who was nominated by the Democrats in yesterday's primaries. ...

House Gets Tariff Bill

WASHINGTON, Sept. 12. (By the Associated Press).— The Administration's tariff bill was finally perfected in the conference discussion and presented to the House today. The conference report will be called up on Wednesday with the expectation that it will be disposed of not later than Thursday, when it goes to the Senate. It is estimated that approximately [illegible] revenue will be raised on the basis of the Nation's present volume of important trade.

GERMANY MUST DELIVER TREASURY NOTES TO BELGIUM AND DEPOSIT 100,000,000 GOLD MARKS IN BELGIAN BANK BY SEPT. 15.

BRUSSELS, Sept. 12.—(By the Associated Press).—Foreign Minister Jasper notified the German Charge de Affaires this morning that Germany must deliver two three-months' treasury notes for 50,000,000 marks each, and deposit 100,000,000 gold marks in the Belgian National Bank as a guaranty before the 15th. Germany is not expected to comply and the matter will then be referred back to the Reparations Commission for final action.

It is highly improbable that a definite decision in the new reparations tangle will be reached before next week; in the meantime the members of the Commission are working for an inevitable compormise.

NATIONAL ASSEMBLY TO ELECT THREE VICE-PRESIDENTS TODAY

Chiari, Quintero, Obarrio, Lefevre and Andreve Prominently Mentioned As Candidates—Deputy Dutari Urges $6,000,000 Invested In U. S. Be Employed on Roads and Farmers' Bank

The most important business before the members of the National Assembly today, is the election of first, second and third vice-President, or Designates, for the next two years.

Prominent among the candidates are Don Rodolfo Chiari, at present Minister of Government and Justice, General Manuel Quintero V. at present Minister of Public Works, General Nicanor A. de Obarrio, at present Deputy to the National Assembly, Don Ernesto Lefevre, ex-President of the Republic, Don Guillermo Andreve, ex-Minister of Public Instruction and at present Panama Minister to Spain, and others.

During yesterday's session, Deputy Dutari brought out his old battle horse, viz: a law whereby the six million dollars invested in the United States by the Republic in the name of Panama's posterity be withdrawn and employed in the construction of roads and in the establishment of an Agricultural bank to finance the development of farmlands in the interior.

Deputy Dutary, asserted that he is part of the "Posterity" mentioned in connection with this sum and seemed convinced that he is entitled to his share and would

(Continued on Page Four)

Two Police Prisoners Escape From Prison Ward in Hospital.

Two police prisoners escaped from ward 13, Santo Tomas Hospital early yesterday morning. They are John Sealy of Trinidad and Milburn Gray of Jamaica. Both were held to answer charges of petit larceny and it is said that Gray is wanted in the Zone also.

According to the testimony of the guard the escape was effected some time between the hours of two and three. Two bars were pried away in the upper right hand corner of the lavatory and the coarse mesh wire screen outside forced away. The men then joined a couple of bed sheets and descended to the ground and freedom.

The aperture is about twelve feet from the floor and a 4 X 3 scantling about five feet long was used to force the bars. While the erstwhile prisoners were working they turned on all the faucets in the tubs and baths and emptied the tanks pertaining to the toilet in order, it is said to cover the noise of breaking the bars. Then by means of the partitions and the tanks they ascended, descended and away.

The noise of running water attracted the attention of the guard but he was too late to prevent the escape. They left the sheets behind.

LEAGUE COUNCIL MAY BE DOMINATED BY NON-PERMANENTS

Spain Will Be [illegible] In Virtue of Her Contention That She Is the Representative of Latin Countries Without Permanent Seat

GENEVA, Sept. 12 (By the Associated Press.)—The majority of the Council of the League of Nations is likely to pass into the hands of the non-permanent members as a result of an agreement practically concluded between the leaders of the Council and the Assembly for increasing the non-permanent membership from four to six.

The League leaders have been beset for the past two years by the competition for the non-permanent seats now held by Belgium, Brazil, China and Spain.

It is understood that the permanent members, ie: France, Italy, Britain and Japan, will name two of the six members, of which Spain will be one as she contends that she is entitled to a seat as the representative of the Latin countries in Europe which have no permanent seat.

Notables Expected

GENEVA, Sept. 12. (By the Associated Press.)—The news of Lloyd George's coming to Geneva next week, has injected new life into the lagging interest in the Assembly meetings. France will be represented either by Viviani or Poincare, while Foreign Minister Schanzer is expected from Rome.

GERMAN DELEGATES TO DISCUSS REPARATIONS REACH PARIS YDAY.

PARIS, Sept. 12. (By the Associated Press.)—German representatives, Fischer and Bergman to the Reparations Commission arrived at noon today from Berlin.

In sending them here with instructions to hold themselves at the disposition of the Reparations Commission, the German Government has initiated steps calculated to forestall the definite breaking of the negotiations.

DAIL GIVES GOV'T. BIG VOTE OF CONFIDENCE.

DUBLIN, Sept. 12—(By the Associated Press).—The Irish Parliament today passed a resolution of confidence in the Government by fifty-four votes against fifteen. The minority being the laborites.

Mrs. Harding Is Now Out Of Danger, Is Drs. Opinion.

WASHINGTON, Sept. 12—(By the Associated Press).—An official bulletin at 7:30 this evening said that Mrs. Harding's condition was so improved that unless unforeseen complications arise, it could be safely said that the crisis has been passed. The consultant physicians are leaving homeward tonight.

JAMES S. DALES TRANSFERRED TO CUBA

General Manager of Panama Electric Company Will Take Charge of Railway and Light Companies of Santiago de Cuba

James S. Dales, general manager of the Panama Power and Light Co., Panama Telephone Co., Colon Electric and Ice Supply Co. and the Panama Electric Tramway Co., with offices in this city, will leave for Cuba on Sunday the 17th. aboard the S. S. "Toloa".

The Electric Bond and Shares Co. of New York to which these companies are subsidiary, has acquired the Railway and Light companies of Santiago de Cuba and other public utilities properties. Mr. Dales has been selected to operate them as general manager with headquarters at Santiago. It is said that the company contemplates taking over other interests in Cuba as well.

A Call to Duty

Mr. Dales said yesterday, "While I very much regret leaving Panama because of the many friendships and intimate connections I have made here, this is a call to duty which I cannot ignore. In more than half a decade I have had the pleasure of living among the delightful people of Panama and the Canal Zone and the sentimental ties are not easily broken.

"From the time of my arrival until the present moment I have enjoyed the hearty support of all whom I have had the pleasure of meeting both in business and in social life. At this time I take what I consider pardonable pride in the fact that I have had a small part in the advancement of this country with so wonderful a future.

Grateful to All

"I wish to thank everybody who has contributed to the success of my company and incidently my own, and in particular the Panama Association of Commerce and the Rotary Club. Both bodies, I am convinced, are earnestly working

(Continued on Page Seven)

LOCK WORKERS MUST LIVE IN TOWNS IN WHICH THEY WORK

Governor Morrow Calls Attention To Necessity of Men Being Near Job To Be Available In Time of Emergency

Governor Morrow has sent letters to all employees of the Pacific Locks who live in Ancon or Balboa instructing them that they will be required to live in the towns in which they work.

It has been found inconvenient for people working in Pedro Miguel to live in Ancon, and the Governor has notified them that they must be there so they can be called upon at any time in an emergency or when they are required to work over-time.

Up to the present the majority of lock operators at Pedro Miguel and Miraflores live in Balboa or Ancon it is said.

ALLIES WILL UNITE TO DEFEND CONSTANTINOPLE AND STRAITS

NEGOTIATIONS BETWEEN PERU AND ECUADOR TO SETTLE LONG STANDING BOUNDARY DISPUTE NEARS SATISFACTORY END.

WASHINGTON, Sept. 12—(By the Associated Press).—The boundary dispute between Ecuador and Peru which caused one war and several times strained the relations between the two countries, is now nearing final settlement, according to authoritative reports in official circles.

It is asserted that direct negotiations between the Foreign Offices are almost concluded and that discussions are proceeding on the basis of a "Mixed formula" of the President of Peru whose aim is to combine direct negotiations and arbitration thus eliminating the possibility of either country obtaining a decisive gain.

CANAL FORCE NOW ALMOST HALF WHAT IT WAS TWO YEARS AGO

Gold Force Including P. R. R. Employees Totalled 2,543 In Latter Part of August, 1922, Compared To 4,569 For Latter Part of August, 1920—Silver Force Last Month Totalled 7,728 Against 15,034 For 1920—Force Has Been Fairly Stable Since April, However

There are 9,332 fewer people working on the Canal Zone now than there were two years ago, statistics compiled at Balboa Heights and made public yesterday show. This includes gold and silver workers.

The force report for the Panama Canal and Panama Railroad for the last half of August shows a total gold force of 2,543, Seymour Paul, editor of the Canal Record said yesterday. For the last half of August last year it was 3,239, and for the latter part of August of 1920 the gold force was reported at 4,569.

In June, 1918, it had gone down to 3,125 on account of the many people absent for other causes, and with the return of these employes and some expansion of activities the gold force rose after the war to a height of around 4,600 in the middle of 1920.

Following is an official tabulated list of the gold and silver forces for the month of August for the last three years:

Gold Employes	
August, 1920	4,569
August, 1921	3,239
August, 1922	2,543
Silver Employes	
August, 1920	15,034
August, 1921	[illegible]
August, 1922	7,728

The silver force on the foregoing

(Continued on Page Four)

MEMBER OF FORMER PROBE GROUP ON VISIT HERE

Is Returning To N. Y. After Investigating Complaints That Transport Service Is Competing With Private S. S. Lines

Captain Alfred Brooks Fry, former member of the Special Panama Canal Investigation Commission arrived from California yesterday morning aboard the Pacific Mail steamer Ecuador and called at the Administration Building.

"Complaint has been made", Captain Fry said, "that there is a delay in putting ships through the Panama Canal. I am going through on the Ecuador today to convince the Pacific Mail people that there is no delay under the dispatching schedule now in effect".

Visit Not Official

Captain Fry is not here on official business this time, but is on his way back to New York after a trip to the West Coast investigating a complaint against the transport service and its alleged competition with privately operated steamship lines. He will be here until September 19, when he will sail for New York on the steamer Cristobal.

"On the way down we encountered stormy weather and the Ecuador being a short vessel, just stuck her nose into the sea", Captain Fry said.

A Midnight [illegible]

At midnight one night, according to Captain Fry, the [illegible] ran into an unusually rough [illegible] and had to be brought almost to a stand-still. Sometimes the [illegible] made less than 2 knots an hour and at one time she only made 60 knots for a day.

"The Isthmus looks good to me again", Captain Fry remarked, and commented on the unusually dry rainy season this year.

AMERICAN BANKERS ASKED TO SUBSCRIBE TO LOAN FOR HAYTIAN REPUBLIC

WASHINGTON, Sept. 12.—(By the Associated Press.)—The State Department has published a communication from the Haytian Government, inviting American bankers to bid on the proposed issue of a [illegible] six percent external bond issue, maturing in [illegible]. The object of the issue is to refund the French loan of [illegible] and [illegible], as well as the internal debts.

Corp. Executive After Brief Sojourn Here Sailed Yesterday.

Miss Charlotte M. Graber, private secretary to the president of the American - International Corporation of New York, who arrived here last Sunday, left yesterday for Havana.

Miss Graber is on a pleasure trip but found time to look into shipping matters while here. This was her first trip to Panama and the Canal and she was greatly impressed by the facility with which the vessels were handled through the canal and the general air of business activity in the terminal cities.

The young lady is exceedingly good to look upon and of very pleasing personality. She is not at all the sort of individual one usually associates with high executive positions.

Prior to her departure she was entertained at dinner at the Union Club by the management of the local branch of W. R. Grace and Co. In responding to a toast she said: "I am very much surprised by the business acumen and capacity of your men who are obliged to carry-on amid so many temptations."

WOODEN SHIPS SOLD.

WASHINGTON, Sept. 12—(By the Associated Press). — The Government today sold 226 of the war built wooden ships costing [illegible] to Lent and Humphrey of San Francisco for [illegible]

CONSTANTINE PRESSED TO ABDICATE

Pan-Hellenic Committee on National Defense Voicing Opinion of Greeks Throughout World Favors Venizelos' Return

PARIS, Sept. 12, (By the Associated Press.)—The British Ambassador to France this afternoon delivered a note to the French Government in which the British Government declares that it counts on the support of the Allies to secure the defense of Constantinople and the Gallipoli Peninsula. Regarding the urgent military measures necessary, the note proposes to leave the question in the hands of the Allied High Commissioners in Constantinople.

France has also notified Britain that she is in accord with the latter regarding the freedom of the Dardanelles and the Bosphorus, and is ready to discuss anything, provided the legitimate aspirations of the Turks are safeguarded.

[illegible]

PARIS, Sept. 12. (By the Associated Press.)—Conversations are going on between the British, French, Angora and Greek Governments over the question of arriving at a settlement of the hostilities in the Near East as a result of the refusal of the British Government to consent to the immediate convening of the Venice conference, which is likely to be abandoned or held elsewhere at a later date.

It was reported in unofficial quarters this morning that active military and naval preparations are going on in Constantinople for the possible defense of the straits and that the French, Italian and British forces in the Near East will probably co-operate closely in the event of a Nationalist move.

(Continued on Page Four)

FREIGHTER MAKES CIRSTOBAL AFIRE.

S. S. Roman Prince From Antwerp With Cargo of Burlap Anchored in Bay With Probable [illegible] Fire in Forward Hold.

The S. S. Roman Prince, of the British Prince Line Limited, reached Cristobal yesterday evening at 6.30 o'clock with her forward hold on fire. The Roman Prince wirelessed the Port authorities at Cristobal reporting that it was headed for that port and that the fire was discovered Saturday. The cargo in the Roman Prince's hold is composed of Burlap.

Immediately after receiving the steamer's message preparations were made by the Cristobal fire department to meet the ship in the bay. After a preliminary investigation, it was decided to anchor her in the bay and dock her this morning preparatory to opening the hatches. In the meantime efforts are still being made to smother the fire with steam.

Port authorities are reported to have declared last night that though nothing definite could be said indications were that the fire was of a most serious nature.

The Roman Prince was on its way to the Panama Canal from Antwerp when the fire was discovered. Her destination could not be ascertained as [illegible] Payne and Wardlaw are agents on the Isthmus.

UNITED FRUIT COMPANY

S. S. TOLOA for PT. LIMON, September 13, 4 P. M.

S. S. HEREDIA for NEW ORLEANS via TELA (Honduras) and HAVANA, September 14, 8 A. M.

S. S. CARRILLO for NEW YORK via KINGSTON, September 14, 11 A. M.

S. S. TIVIVES for CARTAGENA, PT. COLOMBIA and SANTA MARTA, September 15, 10 A. M.

S. S. ATENAS for NEW ORLEANS DIRECT, September 15, 3 P. M.

S. S. TOLOA for NEW YORK via HAVANA, September 17, 2 P. M.

PERUVIAN STEAMSHIP CO.
COMPANIA PERUANA DE VAPORES

S. S. MANTARO, will sail from Cristobal for Callao, Peru, via Buenaventura, Guayaquil and other intermediate ports on Thursday, September 21 at 10:30 A. M.

S. S. UCAYALI will sail from Cristobal for Callao, Peru, via Buenaventura, Guayaquil and other intermediate ports on Saturday, September 30 at 10:30 A. M.

Passengers are respectfully informed that our Steamers will not stop at Balboa, therefore they are asked to embark at Cristobal.

For further information apply to the following representatives of the Panama Railroad Company; Receiving and Forwarding Agent, Cristobal and Balboa Steamship Ticket Agent, Cristobal; and Station Agent and Local Agent, Panama.

FRENCH LINE — FORTNIGHTLY SAILINGS FROM CRISTOBAL TO FRANCE

S. S. PERRIER [illegible] will sail from Cristobal C. Z. on September 20th at 5 p.m. calling at Puerto Colombia, Curazao, Puerto Cabello, La Guayra, Carupano, Martinique, Guadeloupe, Santander (Spain) and Saint Nazaire.

For particulars apply

Cristobal C. Z. — Telephone 185 — P. O. Box 128, Panama — Plaza de Francia.

CIE. GLE. TRANSATLANTIQUE.

PANAMA RAILROAD STEAMSHIP LINE

S. S. CRISTOBAL will sail from Cristobal for Norfolk, Va., on Monday, September 18 at 3:00 P. M. Passengers accepted.

S. S. COLON, will sail from Cristobal for New York via Port-au-Prince, Hayti, on Tuesday, September 19, at 3:00 P. M. (Cargo and passengers accepted.)

S. S. GEN. W. C. GORGAS will sail from Cristobal for New York via Port-au-Prince, Hayti, on Friday, September 29 at 3 P. M. (Cargo and Passengers accepted.)

For further information address Local Agent at Panama, Station Agent, Panama; Receiving and Forwarding Agent, Cristobal, or Steamship Ticket Agent, Cristobal.

ISAAC BRANDON & BROS., INC.

GENERAL AGENTS, PANAMA, R. P.

AGENTS

Scottish Union and National Insurance Co. of London and Edinburgh.

SUB-AGENTS

The Pacific Steam Navigation Company
The Royal Mail Steam Packet Company

REPRESENTATIVES OF THE FOLLOWING FIRMS:

[illegible] Ltd.—Soaps.
[illegible]—Wines and Spirits.
[illegible] Co.—Whisky.
[illegible]—Paints, Oils, etc.
[illegible] Co.—Spanish Butter.
[illegible] Co. Ltd.—Bull Dog Stout and Bass' Ale.
Corn Products Refining Co.—Corn Oil and Corn Products.
[illegible] Ltd.—Biscuits.
[illegible]
[illegible] Company—Gasoline, Motor Oils and Greases.
[illegible] Co.—Belgian Candles.
[illegible] Milling Co. Wichita—Flour.

ISAAC BRANDON & BROS.,
Commission Merchants—17 Battery Place,
NEW YORK.

THE PACIFIC STEAM NAVIGATION CO.

R. M. S. P. New York to Europe Fortnightly sailings to Southampton, Cherbourg and Hamburg by "O" Steamers.

NEXT SAILINGS FROM CRISTOBAL

S. S. LOCHKATRINE, Wednesday, Sept. 13th, for Liverpool, Glasgow, London and Rotterdam.

S. S. ALVARADO, Thursday, September 14 at 6 A. M. (from Balboa at 1 P. M.) for Buenaventura, Tumaco, Esmeraldas Ports and Guayaquil.

S. S. ESSEQUIBO, Sunday, Sept. 17 at 6 A. M. (from Balboa at 1 P. M.) for Callao, Mollendo, Arica, Iquique, Antofagasta and Valparaiso.

S. S. DINTELDIJK, Tuesday, Sept. 19th, at 6 A. M. (from Balboa at 1 P. M.) for North Pacific ports.

S. S. EBRO, Wednesday, Sept. 20th, for Havana and New York.

S. S. ALMAGRO, Thursday, Sept. 21st, for Guayaquil (Cargo only).

S. S. SALVADOR, Saturday, Sept. 23rd., at 6 A. M. (from Balboa at 1 P. M.) for Puntarenas, San Juan del Sur, Corinto, Amapala, La Union, La Libertad, Acajutla, San Jose de Guatemala and Champerico.

S. S. KINDERDIJK, Sunday, October 1st, for London, Rotterdam, Hamburg and Antwerp.

S. S. ORCOMA, Saturday, October 7th, for Havana, Coruña, Santander, La Rochelle-Pallice and Liverpool.

S. S. ORITA, Friday, October 13th, at 6 A. M. (from Balboa at 1 P. M.) for Callao, Mollendo, Arica, Iquique, Antofagasta, Coquimbo and Valparaiso.

S. S. EBRO, Sunday, October 15, at 6 A. M. (from Balboa at 1 P. M.) for Callao, Mollendo, Arica, Iquique, Antofagasta & Valparaiso.

S. S. ESSEQUIBO, Wednesday, Oct. 18th, for Havana & New York.

S. S. ORIANA, Wednesday, Oct. 25th, for La Rochelle-Pallice and Liverpool.

S. S. ESSEQUIBO, Sunday, November 12th, at 6 A. M. (from Balboa at 1 P. M.) for Callao, Mollendo, Arica, Iquique, Antofagasta and Valparaiso.

S. S. EBRO, Wednesday, Nov. 15th, for Havana and New York.

S. S. ORITA, Saturday, November 18th, for Havana, Coruña, Santander, La Rochelle-Pallice and Liverpool.

THE PACIFIC STEAM NAVIGATION CO.
THE ROYAL MAIL STEAM PACKET CO.

Cristobal, Phones 202 & 295.—Panama, Phone 305.

SUB-AGENTS: ISAAC BRANDON & BROS., Inc., PANAMA.

C.S.A.V. COMPAÑIA SUD AMERICANA DE VAPORES (Chilean Line)

Departures From Cristobal For Guayaquil, Peruvian And Chilean Ports

S. S. IMPERIAL	Tuesday, September 19th.
S. S. HUASCO	Tuesday, " 26th.
S. S. AYSEN	Tuesday, October 10

UNITED FRUIT COMPANY, Agents.
PANAMA. — CRISTOBAL

PANAMA HIGH TIDES

	A. M.	P. M.
Wednesday, Sept. 13	7.42	8.02
	15.0	13.1
Thursday, Sept. 14	8.20	8.51
	13.3	12.5
Friday, Sept. 15	9.20	10.06
	12.7	12.1
Saturday, Sept. 16	10.40	11.31
	12.5	12.1
Sunday, Sept. 17	none	12.0
		13.0
Monday, Sept. 18	0.55	1.10
	13.5	11.1
Tuesday, Sept. 19	1.42	2.05
	14.7	15.4

NOTE.—For each date upper figures denote 75th W. meridian time in hours and minutes; lower figures, height of tide in feet and tenths. When the word "none" appears it means that both high tides occur in the same twelve hour period. The missing tide will be at or about noon or midnight as the case may be.

SHIPPING AND MAILS.

Port of Cristobal.

ARRIVALS YESTERDAY

F. H. Hillman	Los Angeles
Tudorstar	Cardiff
Magdala	Trinidad
Toloa	New York via Havana
Heredia	New Orleans and Limon

DUE TODAY

Tivives	N. Y. via Kingston
Colon	New York via Hayti

DUE TOMORROW

Amalthus	Curacao
Antonio Lopez	Havana
Carrillo	Colombian Ports

DUE FRIDAY

Santa Tecla	N. Y. via Colombia
Bologna	Genoa and way ports

DUE SUNDAY

Essequibo	New York via Kingston

SAILED YESTERDAY

Essequibo	New York and Havana
F. H. Hillman	Philadelphia
Cuba	San Francisco
Compere	Shanghai
A San Gelyaria	Guayaquil
Tudorstar	San Francisco
Magdala	Guayaquil
St. Mihiel	New York

SAILING TODAY:

Toloa	Port Limon
Loch Katrine	Liverpool and Antwerp

SAILING TOMORROW

Heredia	N. O. Tela and Havana
Carrillo	New York via Kingston
Tivives	Colombian Ports
Atenas	New Orleans direct

SAILING SEPTEMBER 17.
Essequibo Valparaiso and way ports
Toloa . . . . Havana and New York
SAILING SEPTEMBER 18.
Cristobal . . . . Norfolk

Port of Balboa.

CANAL TRANSITS TUESDAY

Vessel	From	To
F. H. Hillman	S. Frisco	Phila
Ecuador	S. Frisco	New York
Cuba	Cristobal	S. Frisco
Compere	New York	Kobe
Ansaldo III	Genoa	Valparaiso
Tudorstar	Cardiff	S. Frisco
Magdala	Denmark	Valparaiso

EXPECTED ARRIVALS
Knoxville City . . From Los Angeles
Hattie Luckenbach, From L. Angeles

SHIPS IN PORT
Mexico, Costa Rica and Rosana.

BUENOS AIRES, Sept. 12.—By the Associated Press.—The Chilean aviator Aracena en route to Rio Janeiro arrived at Florianopolis today from Torres.

PANAMA SUN AND MOON

SEPTEMBER.

Moon—full, 6; last quar. 11; new, 20; first quar. 27.

	Sun R.	Sun S.	Moon
5. Tue	5.51	6.05	rise
6. Wed	5.51	6.05	6.25
7. Thu	5.51	6.04	7.05
8. Fri	5.51	6.03	7.44
9. Sat	5.51	6.03	8.25
10. Sun	5.51	6.02	9.07
11. Mon	5.51	6.02	9.51
12. Tue	5.50	6.01	10.37
13. Wed	5.50	6.00	11.28
14. Thu	5.50	6.00	A. M.
15. Fri	5.50	5.59	12.18
16. Sat	5.50	5.59	1.11
17. Sun	5.50	5.58	2.11
18. Mon	5.50	5.58	3.09
19. Tue	5.50	5.57	4.09
20. Wed	5.50	5.56	rise
21. Thu	5.50	5.56	6.32
22. Fri	5.50	5.56	7.26
23. Sat	5.49	5.55	8.19
24. Sun	5.49	5.54	9.12
25. Mon	5.49	5.53	10.08
26. Tue	5.49	5.53	11.00
27. Wed	5.49	5.52	11.52
28. Thu	5.49	5.52	A. M.
29. Fri	5.49	5.52	12.13
30. Sat	5.49	5.51	1.31

OCTOBER.

Moon—full, 5; last quar. 13; new, 20; first quar. 27.

	Sun R.	Sun S.	Moon
1. Sun	5.49	5.50	2.22
2. Mon	5.49	5.50	3.09
3. Tue	5.49	5.49	3.55
4. Wed	5.49	5.48	4.41

PANAMA MARKET

SEPTEMBER 12

Prices are given in Balboas and decimals and are authorized by Panama Association of Commerce, F. O. B. at the place of purchase.

STAPLES

Rice, pr. lb. .06 pr. C 4.75.
Sugar, pr. lb. .08½ pr. C 6.50.
Salt, pr. lb. .04 pr. C 2.50.
Salt, nat. pr. C .80 to .90
Coffee, green, pr. C 17.00-19.00.
Coffee, R. and G., pr. lb. .35 pr. C 30 to 32.50.
Flour, pr. lb. .05 pr. C 4.25 to 4.75
Corn, pr. lb. .05 per C 2.90.
Beans, saml. pr. C 2.00 to 2.75
Beans, navy, pr. C 3.25 to 3.50.
Beans, kidy, pr. C 8.50 to 9.00.
Oats, 100 lbs. 5.25 to 5.75.
Bran, pr. C 2.00.
Potatoes, pr. lb. .05 pr. C 4.50.
Onions, pr. crate, 3.00.
Plantains pr. C 1.40.
Cooking Oil, pr. gal. 1.00 to 1.30

MEATS AND FISH

Beef, pr. lb. .05 to .20.
Pork, .20 to .35.
Lard, pr. lb. .20 pr. C 19.00.
Fish, fresh, pr. lb. .06 to .12½.
Fish, salt, pr. lb. .17 pr. C 15.00.

POULTRY AND EGGS

Chickens, ea. .50 to 1.00.
Eggs, doz. .40.
Pigeons, pair .45.

DAIRY PRODUCTS

Butter, Dan. pr. lb. .90.
Oleo, pr. 28 lbs. 15.20.
Cheese, nat. ea. .15.

MILK

Fresh, ster. pr. bot. .17½.
Darvin, evap. 124 case 5.25.
Darvin, cond. 45 case 6.75.
St. Chas. evap. .45, case 6.00.
Nestle's cond. .20, case 6.75.
Nestle's evap. .12½, case 5.25.
Magnolia cond. .15, case 6.50.

NAVAL STORES

Rosin, pr. lb. .10.
Turpentine, pr. gal. 1.00.
Linseed Oil Bd, pr. gal. 1.25 to 1.50.
Tar, pr. lb. .07.
Oakum, pr. 50 lbs. 10.00.

MISCELLANEOUS

Gasoline, pr. gal. .47½.
Kerosene, pr. cas. 2.70 to 2.85.
Kerosene, pr. 50 gal. drum 13.80
Ivory nuts, pr. ton 30.00.
Balata, pr. C 25.00.
Concha, madre perl, pr. C 5.00.
Concha, segunda, pr. C .02.

FINANCIAL NEWS.

NEW YORK STOCK MARKET QUOTATIONS.

Sept. 12, 1922.

American Tel. and Tel. Co.	122¾
Anaconda Copper Mining Co.	55
Bethlehem Steel Corp., Class "B" common	78¾
General Motors Corporation	14⅞
Internatl. Mer. Marine Co. pfd.	56½
Mexican Petroleum Company	188½
Pacific Mail Steamship Co.	12
Reading Company	80¾
Studebaker Corporation	131⅞
Southern Pacific Company	93⅞
Union Pacific Railroad Co.	157⅞
United States Rubber Co.	57
United States Steel Corp.	105⅞
Utah Copper Company	66⅞

STOCK MARKET REPORT NOON.

Sept. 12.

Chicago—Corn Tone	Easy
Chicago—Corn Option Dec.	.58⅞
Chicago—Corn Option, May	.60¾
Chicago—Corn Highest, Dec.	.57⅞
Chicago—Corn Lowest, Dec.	.56⅞
Chicago—Oats Option, Dec.	.35⅞
Chicago—Oats Option, May	.37⅞
Chicago—Pork Op., Jan.	Unquoted
N. Y. Chilled Beef 9 to	16
Duluth Flaxseed Opt. Oct.	224⅞
Duluth Flaxseed Option Dec.	217
Hides—Bogota	18
Hides—Central American dry	13
Hides—Cent. Am. dry salted	4

CLOSING.

Sept. 12.

Chicago—Corn Option Dec.	.58⅞
Chicago—Oats Option, Dec.	.31⅞
Chicago—Pork Op., Jan.	Unquoted
Duluth Flaxseed Op., Oct.	226⅞
Duluth Flaxseed Option, Dec.	214

SALONIKA INVITES SERBIAN OCCUPATION, IS REPORT

ROME, Sept. 12.—By the Associated Press.—The [illegible] of Salonika [illegible] government of [illegible] that the town be occupied by Serbian troops.

MAIL SCHEDULE FOR SEPTEMBER AT CANAL ZONE POST OFFICE.

All mail to and via United States, to Europe, and to the east coast of Central and South America is dispatched through the Cristobal exchange post office. All mail to the west coast of Central and South America is dispatched through the Balboa exchange post office. Mail closes at both exchange post offices about one hour before the scheduled time of Departure of steamers, and at all other Canal Zone post offices at about one-half hour before the departure of trains connecting with steamers.

SCHEDULED DISPATCHES

Port	Date	Steamer	Time
United States and Foreign via New Orleans Direct	Sept. 13	Hattie Luckenbach	4 P. M.
Cuba	Sept. 13	Ecuador	3 P. M.
Tela, Honduras	September 13	Heredia	3 P. M.
Costa Rica	September 13	Toloa	3 P. M.
Colombia East Coast	September 14	Tivives	9 A. M.
Jamaica	September 14	Carrillo	10 A. M.
Venezuela and Curacao and Canary Islands	Sept. 14	Antonio Lopez	3 P. M.
Bocas del Toro	September 18	Abangarez	3 P. M.
Hayti	September 19	Colon	2 P. M.

EXPECTED ARRIVALS

Port	Date	Steamer
New York	September 13	Santa Luisa
New York	September 13	Colon
New York	September 16	Essequibo
New Orleans	Sept. 17	Abangarez
New Orleans	Sept. 18	Parismina

GONZALO [illegible] Post Master.

THE PANAMA AGENCIES COMPANY

ANNOUNCES THE FOLLOWING SAILINGS:

PACIFIC MAIL STEAMSHIP Co.

For SAN FRANCISCO, via Puntarenas, San Juan del Sur, Corinto, Amapala, La Union, La Libertad, Acajutla, San Jose de Guatemala, Champerico, Salina Cruz, Manzanillo and Mazatlan, S. S. CUBA on or about September 11th, from Cristobal.

S. S. "SAN JUAN" From Cristobal Sept. 20th.

GRACE LINE

For NEW YORK direct, September 25, S. S. SANTA ELISA, from Cristobal.

For VALPARAISO, via Callao, Talara, Paita, Salaverry, Mollendo, Arica, Iquique and Antofagasta, September 13, S. S. SANTA LUISA, from Cristobal.

TOYO KISEN KAISHA

For VALPARAISO, via Callao, Mollendo, Arica and Iquique, September 20, S. S. BAKUYO MARU, from Balboa.

CONTEMPLATE SALE WAR PROPERTIES.

WASHINGTON, Sept. 11.—By the Associated Press.—The British embassy has informed the United States Government that a sale of ex-enemy properties in the Cameroons, German Africa, is being contemplated.

The sale will take place in London early in October and will include various estates, cocoa, oil palm, and rubber plantations, and shipping, trading and residential sites.

LA VELOCE—NAVIGAZIONE ITALIANA A VAPORE
(Italian Steamship Line)

The S. S. "BOLOGNA"

CAPTAIN MOTTA

Will sail from Cristobal, Canal Zone, at 10 a. m. Monday, September 18th, 1922, for

VALPARAISO, Chile,

calling at Guayaquil, Callao, Mollendo, Arica, Iquique and Antofagasta.

Will accept freight and passengers for any of the above mentioned ports.

For further particulars apply to the Agents,

VIRJILIO CAPRILES,

Calle 8a., No. 12, Panama.

LA VELOCE—Navigazione Italiana a Vapore.

Cristobal, Canal Zone. Sept. 9-18

Wrapping Paper

$2.50

per 100 wt.

STAR & HERALD

CLASSIFIED ADVERTISEMENTS

Star and Herald Want Ads Are Result-Getters

[illegible]

QUOTATIONS.—Anyone interested in receiving weekly quotations of listed securities, call Balboa 438. 12-13

FOR SALE.

FOR SALE.—1922 Buick, 5 Passenger touring Car. Practically New. Run less than 4,500 miles, price $1,200. Owner leaving for States.—Phone Gatun Army 28. 13-15.

FOR SALE:—1 Motor Wheel $50.—Balboa Fire Station. 9-13.

FOR RENT

FOR RENT: — First-class apartment. All up-to-date conveniences. —Apply JOSE MARIA CHIARI R. Sept. 5—U.F.N.

FOR RENT.—Large apartment over Al's Place. Suitable for large family. Sept. 2-UFN.

TO LET:—One floor in beautiful house at Exposition Grounds. All modern conveniences.—Apply 38, 5th Street. Aug. 31-Sept. 14.

FOR RENT:—Good apartment, cool, commodious, 4 rooms, kitchen, bath room, water closet. I Street No. 24, facing Institute—$40.00 USC. Reference Almacen "El Cielo", Tel. 318. Sept. 1—U.F.N.(Fri., Sun. & Wed.)

WANTED

WANTED:—Employment as Housekeeper or caring of children.—Address "B", c/o Star & Herald. 13-15.

WANTED: — Office assistant with good knowledge of bookkeeping, one who can speak English and Spanish. Must furnish excellent references as to reliability, character and experience.—Apply by letter with full information to Post Office Box No. 198, Ancon, Canal Zone. 13-17.

SALESLADY WANTED: Speaking Spanish and English for Victor Record department Apply Albert Lindo, 181, Central Ave. Sept. 12 UFN.

WANTED: Young lady for office work; apply Albert Lindo. Sept. 12-UFN

WANTED: — Chef, American, at Mitchell's Cafe, 109, Central Ave. $150.00 gold per month. 11-13.

NORTHCLIFFE'S WILL IS SWORN IN FOR PROBATE.

LONDON, Sept. 12- By the Associated Press).—The will of Viscount Northcliffe was sworn in today for probate. He leaves a gross estate value at 2,000,000 pounds with a net personality for the same amount.

WEST INDIAN NEWS

Garvey Man After East African Land

Marks Will Ask League of Nations for Colonies in Dark Continent.

NEW YORK, Sept. 12. — The French liner France, which sailed for Plymouth and Havre, carried in its first cabin George O. Marks, right hand man to Marcus Garvey, "Provisional President" of the African Republic. Marks is on a diplomatic mission to Geneva, where he will ask the League of Nations to turn over the German colonies in Africa to the negroes for a republic.

Marks is commissioned as envoy extraordinary and special ambassador of the Universal Negro Improvement Association of the United States of America. He was accompanied to the pier by twenty Garvey officials, most of them attired in the brilliant hued uniform of the Republican Army. Marks himself was resplendent in a blue uniform gold braid and tassels and a saber. As the France pulled out he was conspicuous among the white passengers on the upper deck, while his escort stood in military formation on the pier with sabers at attention.

BANQUET AND PRESENTATION EXTENDED TO C. A. BRAGG.

A delightful party was held on Saturday night at Mr. Agard's spacious emporium, when the members of the Unique Cycle Association and friends gathered to give a hearty send-off to Mr. Bragg, who sailed yesterday afternoon for New York. Mr. Bragg is well known in West Indian circles on the Isthmus and leaves these shores to further his studies in the medical profession.

The Unique Cycle Association boys turned out en masse and fittingly celebrated the evening with good viands and sidesplitting jokes. Hilarity and merry making was the order of the evening.

Mr. McGrath announced that Mr. Bragg, a prominent member of the association, had decided to leave for the U. S. and while "we deplore very much his departure we wish him a successful career.

The Secretary then rose to the occasion and in a few well chosen words presented Mr. Bragg with a solid gold fob beautifully engraved as a tribute and memoriam from the U. C. A. boys to show their appreciation of a well deserving member. A few other members and friends then expressed their good wishes to Mr. Bragg and the party continued until the wee small hours of the morning with refreshments, jokes, songs, etc.

ST. CHARLES LODGE TO MEET TOMORROW.

The regular monthly meeting of the Loyal St. Charles' Lodge No. 7252, I. O. O. F. M. U., will be held at their lodge-room, 10th and D St., tomorrow night at 7.30 o'clock.

CONSECRATION SERVICE AT LA BOCA.

The consecrated service held at La Boca, Canal Zone, on Sunday, Sept. 10, 1922, in connection to the spot of land granted to the Christian Mission of Panama, for the erection of a church building has been a huge success from every view point.

As is commonly known the members of that denomination occupy a humble place under the cellar of House No. 1014, and for the past seven years have been praying and making efforts towards a spot, but to no avail; but the time has come, when as stated above the proper authorities saw their way in approving the spot.

Nearly one thousand persons of every walk of life were present, to enjoy the service, and among the great crowd, there were representatives from most of the sister churches.

The opening ode was taken from their song book entitled the 'Joy and Gladness, No. 320", "All Hail the Power of Jesus' Name, etc.", the scripture was then read which was taken from 1st Chronicle 22nd chapter; prayer was then offered by the Supt., Elder J. W. Burke. After a few chosen remarks on the reason for the gathering, he said that the people of the mission were praying for that spot for seven years, and he thought it was their duty to give God much praise for His kind hand of love to them.

Ensign Bennett and a company of his soldiers or comrades supplied the music and added much to the evening's success. The ensign was called upon in the name of the Salvation Army to speak and he said that the Salvation Army is a friend of all good religious work, and from what he may be able to say they, the Christian Mission Family, does not readily give up. Mr Lindo, of the Wesleyan Church, was called upon and he said in part:— "If God be for us who can be against us?" Representatives from the Baptist Churches and Colon Christian Mission of Panama, and all along the lines came, and sounded laud praises to God. Bro. Neblett was high in his zeal and regretted very much that he may not be here to help build. Day and night as is known we are busy "Elves" as may be seen.

Among the speakers were Bro. Trotman, Bro. Yard, and the good old veteran Bro. Ernest Wilson, who is at present the leader for that branch at La Boca. Much shouts and praise went up as this brother ascended the stand to speak; they had a small rally and it yielded much fruit; most of the churches that this denomination owns and is established is from voluntary subscription of its members, and well wishers. The photographer was on the job, but it came a little too dark to do the work. The Doxology was then sung and thus ended a well spent evening in the Master's vineyard.

SPORTSMAN'S CRICKET LEAGUE VS. SINCLAIRS

The second match ... games which are be... tween the Sportsman Cricket League of Panama and the Sinclair Cricket League of Colon, will take place on the 17th instant, on that Istmian Park grounds. "Bocas" and Bubble Spencer seem to be giving very good account of their bowling power as could be seen by the score the "Briks" were permitted to make for an innings—17, and the wise acres of the Atlantic side are expecting to have a little snap time on the cash they expect to carry back with them on the 24th. If Captain Elcock really want to hold his reputation then he must certainly get busy and start the erection of his fort.

CUP MATCH ABANDONED OWING TO BAD WEATHER.

The Sussex-Sports Cup match that commenced last Sunday at Mount Hope Oval was abandoned on account of the unfavorable weather.

Sports on winning the toss, decided to take the field and Sussex went to the bat. Lynton and Brewster were the first pair to the wicket. The pair did not remain long as Myers clean bowled Brewster with the fifth ball of his first over. St. Hill followed and the score went up to 16 then Lynton fell a victim to Myers by playing a three-quarter on to his wicket. Sealey was the next and the score began to climb. Both batsmen were playing very careful, taking no chances and scoring, when at 38 a heavy down pour came and stopped the game.

CHAUFFEURS DEFEAT THE TIVOLI TEAM.

In a friendly game of cricket played at Standard Oval Monday afternoon the Chauffeurs gave the Tivoli team a terrible thrashing.

The Chauffeurs compiled a score of 128 runs for 4 wickets and declared their game closed; Tivoli could only muster 50 runs when their last wicket fell.

C. Wells bowling for Tivoli took two wickets for 29 runs, and R. Holder bowling for the Chauffeurs took 6 wickets for 15 runs.

B. P. B. S. MEETING ... FRIDAY EVENING.

The local Association of Baden Powell Boy Scouts in Colon will hold its regular general meeting on Friday evening at 8 o'clock, when the election of officers for the ensuing term will take place and other important business will be discussed. Members are asked to be on time.

COMEDY TROUPE PLAYS AT AMERICA TOMORROW.

The Globe Trotters Comedy Company will entertain at the America Theatre tomorrow night. An entirely new program has been prepared, it is understood, and the manager is confident that up to the present this will be the best show pulled off by him.

SACRED CANTATA AT SAN MIGUEL BIBLE TRUTH CHURCH ...

... 8 o'clock ... cantata entitled "The Children's Messiah" will be tendered by an augmented chorus. Owing to the many rehearsals this cantata promises to be very interesting.

No one interested in the "Messiah" can afford to lose the opportunity of listening to this cantata, which is divided in three parts, viz:— (1) His Birth and Child-hood, (2) His Ministry and Miracles, and (3) His Death and Resurrection.

Come early and secure a comfortable seat, as a crowd is expected and don't forget the place San Miguel Bible Truth Church, Panama.

CHARLES ALLEN A RECENT ARRIVAL FROM JAMAICA.

Charles Allen, a popular turfite of Jamaica, is a recent arrival from ... He has been engaged ... ama Jockey Club to un... general details and deter... in connection to the Isthmus.

Held On Charge Of Carrying Concealed Weapon On the C. Z.

Fernan A. Hurtado, Peruvian, was brought before Judge Blackburn in the Balboa Magistrate Court yesterday, but his hearing was postponed until Friday. He is held in jail in the meantime in default of $50 bail.

Hurtado was arrested Monday evening at 6:30 o'clock by Plain Clothes Officer I. R. Harrell, w... attempting to stow-away aboard the Peruvian liner Huallaga at Balboa.

He was armed with a 38 calibre ten-shooter German automatic at ... to that of ... concealed weapons.

Hurtado admitted to Captain ... that he wanted to get to Peru to see his mother and that is why he tried to stow away.

ONLY $1.00 BRINGS YOU THIS
ELGIN JEWELED WATCH

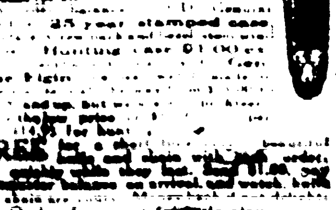

An old reliable house offers this genuine ... Elgin jeweled ... 25 year stamped case ... Hunting case $1.00 ...

FREE ... Order for your friends also.
UNITED BUYING ASSOCIATION ...

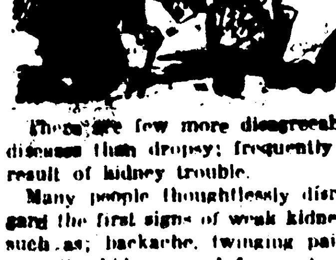

There are few more disagreeable diseases than dropsy; frequently a result of kidney trouble.

Many people thoughtlessly disregard the first signs of weak kidneys such as; backache, twinging pains over the kidneys, and frequent yet insufficient passage of the urine.

If you are wise, you will not allow yourself to become a victim of the more serious diseases.

Swelling of the ankles, feet, and under the eyes, a scalding or burning sensation in passing the secretions, warn you of approaching dropsy.

These are the early stages of the disease, and if taken in time DOAN'S BACKACHE KIDNEY PILLS may save you long days of suffering and expense.

DOAN'S BACKACHE KIDNEY PILLS
at all Drug Stores

DRS. J. M. & J. B. ARIAS
Surgeon Dentist, University of Pennsylvania Graduates.

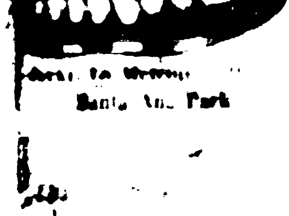

... to ...
Santa Ana Park

CIA. PANAMENA DE FUERZA Y LUZ
Santa Ana Sq.
PANAMA.
PHONE 3000

COLON ELECTRIC & ICE SUPPLY CO.
9th. St. & Paseo,
COLON.
PHONE 150

FAMILY IRONING 2c. AN HOUR.

The current consumed in heating your electric iron costs only two cents an hour!

Surely the time you save on trips back and forth to the stove is worth these few cents. The strength you save sitting down to your work (no more jumping up to change irons) is worth this small sum. The over-heating and exhaustion you are spared when removed from contact with the hot stove are worth almost any amount of money.

You've only young once! Let electricity do as much of the work as it will—and that's considerable.

BANCO NACIONAL DE PANAMA

CAPITAL AND SURPLUS .... B. 1.019,685.88

ESTABLISHED IN 1904.

Administrator and Depository of the Panama Government Funds

Agencies in all the Provinces of the Republic.

GENERAL BANKING BUSINESS TRANSACTED.

THE AMERICAN FOREIGN BANKING CORPORATION

HEAD OFFICE 56 WALL STREET, NEW YORK.

DEPOSITORY OF

The United States Treasury

Panama Railroad, The Panama Canal

United States Army and Navy.

CRISTOBAL — PANAMA

Capital and Surplus $10,000,000 *Undivided Profits over* 6,000,000

International Banking Corporation

Head Office: 60 WALL STREET, NEW YORK CITY | *Owned by* THE NATIONAL CITY BANK OF NEW YORK

Depository of the PANAMA CANAL

Direct Representations through our own Branches and those of
THE NATIONAL CITY BANK OF NEW YORK in

ENGLAND FRANCE SPAIN ITALY BELGIUM
CHINA JAPAN INDIA JAVA STRAITS SETTLEMENTS PHILLIPINES
ARGENTINE BRAZIL CHILE CUBA PERU PORTO RICO
URUGUAY AND VENEZUELA

Correspondents in all the Trade Centers and Ports of the World

ESPECIALLY EQUIPPED FOR FINANCING AND PROMOTING INTERNATIONAL COMMERCE

INTEREST PAID ON SAVINGS ACCOUNTS AT 4 PER CENT. PER ANNUM

The Star & Herald
Established in 1849.

Terms Of Subscription

[illegible] Ancon, Balboa, Balboa Heights, Quarry Heights, La Boca and Fort Amador, $1.25 gold per month. In all other Canal Zone towns and in the city of Colon, $1.50 gold per month.

By Mail, Postage Prepaid.
To any country in the Universal Postal Union for $18.00 gold per annum.
Weekly Edition.
Spanish or English weekly edition, mailed to any country in the Universal Postal Union for $5.00 gold per annum.

All Subscriptions By Mail Payable in Advance.

Notice to Advertisers.
All advertising copy must be filed with the business office at least twenty-four hours before publication. Office hours are from 8 a.m. to 5 p.m. daily except Sundays.

Notice To Contributors.
No attention will be paid to unsigned communications. Contributors, however, will have the right to have their names withheld from publication, if they so desire.

Contributions should be typewritten. Manuscripts deemed unavailable will be returned provided the contributors enclose sufficient postage.

Notice To Subscribers.
New subscriptions for The Star and Herald will not be accepted unless payment accompanies the order. Remittance should be made by drafts, checks, post-office orders, registered letters or express orders payable to

THE STAR AND HERALD CO.
(Incorporated)
Panama, R. P.

T. GABRIEL DUQUE, Director.
G. Z. TYPALDOS, General Manager.

Entered at the post office at Ancon, C. Z., as second class mail matter.
Offices: Panama, No. 8, South Avenue.
Colon Agency, No. 44, Front St.
Telephones: Panama Office, 882.
Colon Agency, 271.

Wednesday, September 13, 1922.

A PRACTICAL COLLEGE.

Some time ago we spoke of Antioch College and the education it is giving selected groups of young men in the United States. We say "selected" in the sense only of social fitness for the special training given at Antioch. According to the college bulletin, "students of poor quality, low standards, and low ability do not belong to Antioch. High school credits or passing the entrance examinations do not assure entrance but the right kind of intelligence and character do even when the first are lacking.

The plan at Antioch is real work and real study and training. Practically all of the students divide their time between academic work at school and economic work outside. A single job is held by two students who alternate in five-week shifts. The schoolroom work is divided about equally between technical or professional education for a calling, and the essentials of a liberal education.

The technical courses aim to prepare the student for responsible management and proprietorship in preference to making him a technical specialist working under orders. This makes of the students graduated more than specialists and develops their executive ability and general intelligence as well as their special talents. There are too many helplessly dependent specialists, who lack the larger view and capacity of management.

An old railroad man told us a story recently that will illustrate the point. An old man, who had never gone to college, had been roadmaster of an important railroad for a good many years, and with a view to finally retiring the old man, the son of the President of the road, after graduation from an engineering school, was made assistant roadmaster. One day in a disagreement with the old man the youngster reminded the roadmaster that he shouldn't forget that he was a civil engineer.

"I know you are," the old roadmaster replied, "and I've been hiring civil engineers for thirty years for $80 a month and a lot of them weren't worth it."

The part-time economic work develops initiative, self-reliance, and responsibility, and helps the students to discover and develop their powers and trains them to meet men and conditions effectively. The graduates do not go out into the world with a lot of undigested academic lore and a childlike innocence of the practical side of life and business.

The Antioch plan ought to prevent the misfit educations that make hopeless engineers out of students who might have made successful doctors and worthless doctors, and men who might have been good lawyers or business administrators. In real work the students will have an opportunity to discover themselves and their capacities.

Antioch will not turn out civil engineers that are not worth $80 a month.

REVOLTING AGAINST THE RUE DE LA PAIX.

An eminent Parisian creator of feminine fashions arriving in New York proceeds straightway to formulate the course of women's styles for the immediate future. Skirts and sleeves are to be long, corsets are to be dispensed with and shoes are to be of colored Russian leather draped over the ankle. "These are already being seen in Paris; in three years they will be generally worn here." "Is New York three years behind Paris?" the master was asked. "Exactly," was the reply; "it takes that long for you to resign yourselves to our ideas."

It is something for a French arbiter of fashion to concede that American women are developing a spirit of independence in clothes. Time was when the laws of Paris on the subject were as the laws of Medes and Persians. Since the war they appear to be more honored in the breach than in the observance. Fifth Avenue nowadays has a voice in the matter such as it never had before, and equal voice with that of the Rue de la Paix.

But no doubt the great trial of conclusions is to come in the contest over the short skirt, now in the skirmish stage. Paris having decreed that skirts should be short, has now decreed that they shall be long. But instead of blind obedience in this country there is rebellion. For the first time in mere man's memory of such things, American women and Canadian women as well are banding together to resist a change of style.

Their fight for the short skirt, involving a direct defiance of Paris, will be watched with interest. Is its outcome to mark the final repudiation of French fashion domination?—The New York World.

All of this fuss about Angora gets our goat.

When it comes to real autocracy you've always got to hand it to a democracy.

W. H. Hudson is dead, but "Green Mansions" and "The Purple Land" will never die.

Mr. Murphy now holds the heavyweight championship of Central and South America for fish stories. Twenty whales rather potent bait, that!

A headline reads: "Would Scrap Labor Board." That's what the railroad shopmen have been doing for some time, and now they're ready to take on the Attorney General and the Supreme Court.

Henry Ford warns his employees that they may be dismissed if they do not abstain from liquor, wine and beer. That's benevolent despotism for you. He's probably been talking to Wayne B. Wheeler.

Francesca Bertini in "The Countess Sarah", at the Variedades Sunday night almost made a movie fan of us. At least we have become a Bertini fan. If there is a more beautiful motion picture actress we haven't seen her, but we haven't seen very many.

NATIONAL ASSEMBLY

(Continued from Page One)

rather receive new than pass on to his posterity.

The Bill in connection with this subject introduced by Deputy Dutari, requests the presence of the Minister of Finance and Treasury in the Assembly on Friday, to discuss the constitutionality of the proposal. Deputy Dutary's request was modified by Deputy Jurado, who proposed that the Bill be given its first reading in the Chamber on Friday and that Minister Morales be summoned to discuss it.

The bill introduced by Deputy Alvarado relative to more stringent regulations regarding purchases in the Panama Railroad Commissaries, was given its first reading. Deputy Alvarado explained the articles of this law one by one and explained certain subterfuges resorted to in order to evade the penalties prescribed by law for persons discovered making purchases in the Commissaries without being legally entitled to so.

LEGION'S MEETING MONDAY WELL ENJOYED

New Constitution Passed Second Reading—Delegates To October Convention Elected — Elaborate Entertainment After Business

After a snappy business meeting Monday night, Panama Canal Post No. 1, American Legion, treated their friends and members to an entertainment and luncheon that was greatly enjoyed by every one present.

The new constitution which has been under consideration, was given its second reading last night, and was passed as read. Chairman Boggs of the committee that drafted these laws and regulations have produced a very able piece of work, having covered the various articles in a thorough but concise manner.

Delegates To Convention Elected

National delegates to the fourth annual convention of the American Legion at New Orleans, October 15 to 20 were elected last night and the Commander given the authority to appoint two alternates at his discretion.

After other routine matters were disposed of, the entertainment committee took charge of the meeting. Mr. C. C. Morgan gave an impersonation which was reminiscent of 1776 and the signing of the Declaration of Independence. It was extremely well rendered and Mr. Morgan was well applauded.

Miss Babe Lloyd of the American Hotel entertainers, gave some beautiful selections on the cornet which pleased her audience extremely. After giving several encores she finally responded with a song. Miss Lloyd's attractive appearance together with her musical talent, pleased her hearers and added to the many friends this popular young lady possesses.

A Popular Number

A. D. Knapp sang several ballads in a sweet tenor voice that has both quality and range. Mr. Knapp is always a popular number on any program, and last night was no exception.

Luncheon was announced at this point and Carl Strom served one of his collations for which he is becoming famous. After the lunch was over dancing was indulged in until a late hour. Every one present professed to have had an unusually enjoyable evening. A number of guests were present at both the meeting and the entertainment.

CONSTANTINE—

(Continued from Page One)

Abdication Necessary

LONDON, Sept. 12, (By the Associated Press. The members of the Greek colony in England unanimously passed a resolution that it is imperative that King Constantine abdicate immediately and that former Premier Venizelos return to power. The meeting was held under the auspices of the Pan-Hellenic Committee on National Defense, which voices the opinion of the Greek communities throughout the world.

Telegrams were read from Greek communities in Egypt, Rumania, America and South Africa, announcing the dispatch of similar resolution to King Constantine and the Greek Government.

Turks Threaten Reprisals

CONSTANTINOPLE, Sept. 12. By the Associated Press.—The Greek Government having ignored the Angora demands for the transfer to healthier camps of the Turkish prisoners interned in the unhealthy camp in the old Phalerum in Larissa, the Turkish Red Crescent has notified the Hellenic Red Cross that unless a transfer is effected within a fortnight, identical treatment will be applied to all Greek prisoners including generals and superior officers.

NICARAGUA-HONDURAS CONSUL ON LEAVE

Dr. M. F. Velasquez, Consul General of Nicaragua and Honduras, accompanied by his son, left for New York yesterday.

During his absence the consulate of the named countries will be in joint charge of Juan Francisco Arias and Daniel Salcedo G.

CANAL FORCE

(Continued from Page One)

report for last month is 7,720. With the gold force this makes a total of 10,271. The silver force for the end of August last year was 9,579, and the total 12,818. In August, 1920, the silver force was 15,034 and the total force 19,603.

Almost 50 Per Cent. Cut

The drop from 19,603 to 10,271 is a decrease of 9,332 employes, or slightly over 47 per cent., which is to say that the force is hardly more than half what it was two years ago.

In the past year the drop has been from 12,818 to 10,271 or 2,547, or about one fourth. Since April of this year, however, the force has been fairly stable at about 2,500 gold employes, and it is thought in official circles that it will continue to be something near those figures.

COMMUNITY CLUB MEETING

A meeting of the Ancon Community Club will be held in the Ancon Clubhouse library Thursday evening at 6.30 o'clock when all the lady members of the Board of Governors especially are required to attend.

The men have decided that the ladies should get up the next dance or function which the Club will give.

It is also planned to change the name of the Club as the name is confounded with the "Community House." The name "Ancon Boosters Club" has been suggested as a new name for this live wire organization.

ACTING CHIEF CLERK

Mr. John Smith, Chief Clerk of the Panama Canal, is away on a well needed vacation.

During Mr. Smith's absence Mr. Albert Wilson is acting Chief Clerk at the Balboa Heights Administration Building.

IN COURT AGAIN

Mrs. Scott and Mrs. Squires, colored ladies, were brought before Judge Blackburn again yesterday because of another neighborly quarrel.

Mrs. Scott left her dictionary at home this time.

BERLIN ZOO MUST CLOSE ITS DOORS

BERLIN, Sept. 11. By the Associated Press. Facing bankruptcy, the management of the Berlin Zoological Gardens has decided to close the gates of the place to the public from Oct. 1 to March 15 next year. It is estimated that at least 5,000,000 marks would be required to tide over the winter if the zoo were kept open. Zoos in other parts of Germany already have been forced to take similar steps due to economic difficulties.

Some fears are entertained for the possible injurious consequences of the winter's economy arrangements, since the herding of various types of animals together will be necessitated.

STRAND TODAY

ADVENTURES OF
ROBINSON CRUSOE
—Episodes 3 And 4.

Try this Coffee that cannot grow stale

NEITHER the long voyage, nor tropical climate, nor the length of time the storekeeper retains it on his shelf impairs the taste of Premier Coffee.

Paradoxical as it may sound, it is as fresh today as the day it left the roasting ovens.

The air never reaches Premier to rob it of its flavor. It is packed in air-tight cans.

FRANCIS H. LEGGETT & COMPANY
[illegible] West 27th Street — New York, N.Y. U.S.A.

Turn the key and open the vacuum

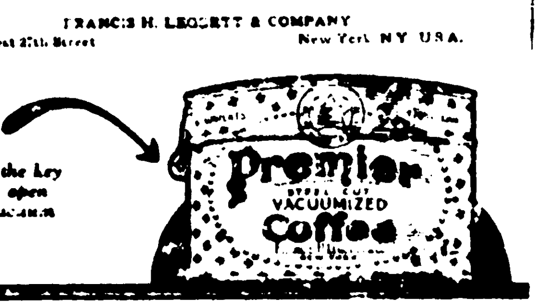

Panama Representative: Universal Export Corporation, Calle Sosa, No. 6, Panama [illegible]

You will strike it rich, if You try a
LUCKY STRIKE

LUCKY STRIKE
"IT'S TOASTED"

GOOD TO THE LAST PUFF

CO-CO2-Cn H2n-CH4-H2-O2-N2

These signs may mean nothing to you but to us they are the symbols of the various gases which properly proportioned make up what we know as GAS

A constant uniform mixture of these gases constitute our service to you

PANAMA-COLON GAS COMPANY.

PANAMA OFFICE: Cathedral Plaza. Tel. 798. — AT YOUR SERVICE — COLON OFFICE: 93 Bolivar St. Tel. 364.

THE PANAMA JOURNAL

Published every Day in the Year in the City of Panama

Admittedly the best evening paper in the country

— CONTAINS: —

THE LATEST CABLE NEWS
(BY ASSOCIATED PRESS)
THE LATEST CANAL ZONE NEWS
ATLANTIC SIDE NEWS
SOCIAL EVENTS
THE LATEST IN SPORTS
HAS A WEST INDIAN SECTION

A. VILLEGAS ARANGO,
Director General.
FRANK E. HALL,
Editor

Offices: Avenue A, No. 60. Telephone: Panama 890
P. O. BOXES:
Panama 231 — Ancon "K"

Apply for Rates. Correspondence to Manager.

Have You Enough of This Wonder Working Substance in Your Blood

which science says you must have to enable you to transform the food you eat from lifeless matter into living cells which produce firm flesh (not fat) strong nerves, energy and endurance. Examinations made by doctors show why thousands of people are always weak, nervous and run-down in spite of everything they do.

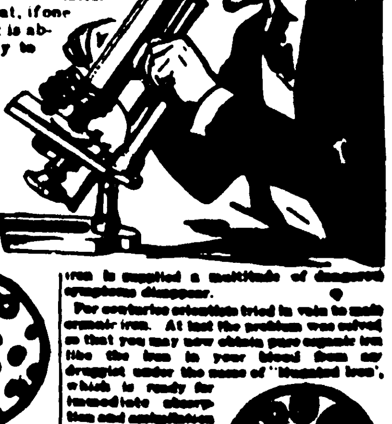

The most remarkable miracle of life is the power of your body to transform ordinary food into living cells that build flesh, bone, muscle and tissue. Every minute and every second this miracle change takes place within you. No matter what you eat or how much you eat, if one thing is lacking in your blood it is absolutely impossible for your body to change food into living cells and tissue.

Therefore, this wonderful precious substance might well be called the connecting link between lifeless, inert food matter and life itself. This marvelous wonder working substance is a strange unusual kind of iron which science has named Organic Iron. This is found in minute quantities in spinach, lentils and apples. It is an entirely different thing from metallic iron which is used in manufacturing and which is the kind of iron people usually take. Science has shown that without organic iron, your blood cannot take up oxygen from your lungs and carry it to your digestive organs. [illegible]

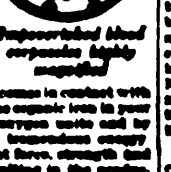

Impoverished blood corpuscles highly magnified

[illegible]

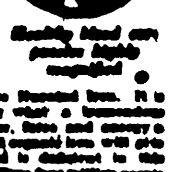

Healthy blood corpuscles highly magnified

[illegible]

WHAT'S DOING ON THE ATLANTIC SIDE

CLASSIFIED ADVERTISING

FOR SALE

FOR SALE—Sewing machine, Victrola, records and table lamp. House 100, Old Cristobal. 13-15

BICYCLE Iver Johnson, almost new, $25.00. See F. W. DUMKE at Cristobal Post Office. Sept. 13-15 inc.

FOR SALE.—Henderson Motorcycle, $150 gold. Box [illegible], Cristobal. 12-16

HOTEL ROYAL, Colon.—Apply on premises 13 Bolivar Street. Sept. 13-25 inc.

CONCRETE COTTAGE on two lots, 9th and K Streets. Cheap. Apply LIONEL D. LEON, 105 Bolivar Street. Aug. 24—U.F.N.

FOR RENT.

FURNISHED ROOM AND BOARD for woman in private family. Price reasonable. Apply Star and Herald Agency. 12-15

FURNISHED ROOM, private. Americans. Box 1086, Cristobal. Sept. 11-17 inc.

2 APARTMENTS Fifth & G streets. 1 Apartment "Reservation" Opposite Lincoln House. Large Store 25 Front Street. Apply to F. B. LAWRENCE, Box 110, Colon. Sept. 2-15 inc.

ROOMS WITH HOUSE.—[illegible] flowers. Apr. 26—U.F.N.

MAHOGANY FURNITURED APARTMENTS.
2—3—4 Rooms, Bath and Kitchen
White Section.—New Cristobal.
RIGNEY—6th and G Streets.
June 23—UFN

FIRST-CLASS FURNISHED ROOMS by day, week or month. Helena Building, 8th and Bolivar. Apply upstairs. Sept. 9 UFN alt. dates.

CRISTOBAL - COLON SOCIAL NOTES.

A mistake was made in yesterday's columns concerning the date of the card party at the parish hall on Fifth and G streets. This party will take place on Thursday evening and not Wednesday evening as was previously stated.

Mrs. Eberenz, the lady who is giving this party for the benefit of the Church of Our Lady of the Miraculous Medal, has quite a large and able committee assisting her in this work. The ladies are Mrs. Schandler, Mrs. Stone, Mrs. Delgado, Mrs. Eggleston, Mrs. Brady, Mrs. Matheney, Mrs. O'Brien, Mrs. Stiller, Mrs. Carr and Mrs. Melendez.

Mr. M. C. O'Hearn is leaving this week for a short trip to Colombia. Mrs. O'Hearn's mother and sister, Mrs. and Miss Courtney, are expected within the next few days for a short visit.

The New Cristobal Circle was in [illegible] last week on the evening [illegible] Miss Hyacinth Eden and her many friends celebrated her birthday. All the very young set of both New and Old Cristobal was invited to this party which was a large and a very gay, that it overflowed from the Eden's attractively decorated quarters and flooded the lawn [illegible]. Bright colored lanterns [illegible] the porch where Mr. and Mrs. [illegible] furnished good [illegible] and dancing was enjoyed [illegible] for all the world like the [illegible] of the old days when the couples danced on the common. This introduces a new note into the symphony of the young peoples lives which will doubtless find an echo before [illegible] the idea is too good to drop. Why do we continue to dance in halls which can never be as well ventilated as the great out of doors when there are so many tempting stretches of well kept green on all sides?

Miss Eden [illegible] Canal Zone product and one of which the Zone may well be proud.

[illegible] OF MEN ENTOMBED FOR PAST FORTNIGHT MAY BE ALIVE.

JACKSON, California, Sept. 12.—By the Associated Press.—One of the state officials supervising the rescue of the forty-seven miners entombed in the Argonaut mine for over a [illegible] now said: "We will break through into the mine on Friday [illegible] on Thursday, and expect to find some of the men alive."

ATLANTIC SIDE PARS

CRISTOBAL, Sept. 12.—Among the crowd at the pier to see the Panama off was some one who fell in line with the many who were awaiting their turn to get their ticket from the little box office on the docks. Among the crowd was one who was getting a [illegible] and who he was seeing off and although he was Governor of the Panama Canal and President of the line to which the Panama belongs he just waited his turn like the rest of them.

We remember seeing Governor Morrow when he first arrived on the Isthmus. The customs man looked through his baggage as he did the others who had come in on the same steamer. He did not know he was searching the baggage of the future Governor of the Panama Canal and Colonel Morrow did not enlighten him.

Men who act like Governor Morrow give the foreigner the thought that there is a whole lot in that little paragraph about "We believe these things to be self-evident" and so forth.

Those who have never spent a week-end at the Tarpon Club at Gatun have a treat in store which they will long afterwards remember. The banks of the spillway early on a Sunday morning makes one feel that it is good to be alive. The club building itself is most comfortable. One can secure a bunk there for the night and cook his breakfast in the morning and then trip down to the apron after the number silver fish. New Yorkers go over a thousand miles to get fishing very indifferent to the Gatun kind and it seems as if the Tarpon Club here is not appreciated enough.

With the winning of the game with the Navy at Coco Solo, the Lincoln Five basketball team has won its seventh successive game.

The Pulse of Panama, the new illustrated monthly of Isthmian life, will make its initial appearance within the next few days. It is proposed to give a copy [illegible] in the Santo Tomas, Ancon and Colon hospitals.

L. Abrahams who [illegible] ago took over the log [illegible] at Mount Hope from the Panama Canal, reports good business and is now one of the largest contractors for supplies to the army and navy posts on the Canal Zone.

The committee which handled the recent wild west dance at the Cristobal clubhouse is very anxious to arrange another such function and will meet again at the clubhouse in a few days to complete the plans. The proposal to hold a Japanese dance in which the ladies would appear in kimonas has met with much approval and it is expected that another program will be arranged.

The members of the committee are Mesdames Penner, Mason, Matheney and McLean and Messrs. Wilhite, Metahley, Grasley, [illegible], McLain, Hagerty, Pershing, Smith and Raymond.

Jack Dwyer who recently organized the Strangers Club orchestra will play for the coming All Hallowe'en dance of the Longshoremen local, which will take place at the Washington Hotel on the evening of October 30.

The new Chandler car which Captain H. L. Eden, the Atlantic side Port Captain, has received is the envy of all car owners. It is complete with a great many improvements and is the very latest 1922 Chandler model. One of the innovations is the aluminum running board step instead of the running board which makes the car look very fine indeed.

Word has been received from Balboa that the crew of the submarine O 16, which is at present at the Balboa Shops, [illegible] the sojourn on the Pacific side.

The new Central American Stadium which has been constructed at the old skating rink on D Street, Colon is one of the finest fight arenas on the Isthmus today and is filling a long felt want on the Atlantic side. There is a seating capacity for 2500 and of this there is accommodation for 500 ringside people, 600 reserved seats and nearly 1500 seats for balcony and general admission.

M. [illegible], manager of the [illegible] in Ancon, was a visitor to Colon yesterday. He reports that the new offices of the Wholesale Tire and Supply Company on J Street, Panama, is now running strong and that business in the capital is decidedly on the up grade.

Another lobby dance will be held at the Cristobal clubhouse this Friday evening and Secretary Edmond L. Wilhite is looking for a record attendance. The Strangers Club orchestra under Leader Jack Dwyer will again provide the musical program.

Mr. Kay of Colon, has been asked by the Gatun Boy Scouts to take over the command of the Scouts on the Atlantic side. He has an excellent record as Scoutmaster in the States, and it is hoped that he will be able to take up the work here with the American Boy Scouts.

Mrs. C. H. Bath and Mr. [illegible] Rathbone have written friends in Gatun that they are looking forward with a great deal of pleasure to returning to the Isthmus again. They speak of the great time given them in both England and France.

Secretary W. W. Scarborough, of the Gatun clubhouse, is a very active man these days and is planning a number of community functions for the next few weeks. With the return of many [illegible] from vacation in the States the Atlantic side spillway town is looking its old self once more.

Those who saw the Swastika Dramatic Club's entertainment at the Cristobal Y. this evening say that it should be given an opportunity of touring the Isthmus and delighting the service [illegible] and [illegible] Gatun, Pedro Miguel, Ancon and Balboa.

Now that the tourist season is approaching it is hoped that the Colon property owners, especially those along Front street, will have their buildings painted, as at present many of the store fronts are anything but an advertisement for the city.

The Cristobal Parent Teacher Club will meet again this Wednesday evening at the clubhouse at 8 o'clock. Mrs. Peterson, the president, is expecting a large number to turn out.

An excellent musical program has been arranged for Sunday afternoon at the America Theatre when the St. Joseph's Boys Band will fill the bill which is to include athletics and gymnastic numbers. The entertainment will commence at [illegible] o'clock and the proceeds are to go towards the instrument fund of the boys band.

DILLON DEASEY MAY VISIT HERE IN NEW COMEDY

Former Cristobal Commissary Employee Now Doing Well With Dramatic Company, Gets Bouquet From Boston Theatrical Critic

CRISTOBAL, Sept. 12.—Those Isthmians who remember the [illegible] [illegible]pie K. Jerome comedy, The Passing of the Third Floor Back, which was given at the America Theatre a few years ago by Atlantic side talent, will be interested in hearing that the man who took the big part, Mr. Dillon M. Deasey, then employed at the Depot Commissary, is now doing exceptionally well in the States and Canada in the theatrical profession and is looking forward to coming to the Isthmus with a company of actors and actresses and giving a series of performances [illegible] at the America [illegible].

Continued on page seven

BIG CROWD [illegible] PEASLEY BENEFIT

All Atlantic Side Musical Talent Joins In To Give a Hand To Navy's Former Pennant Winning Pitcher Now In Sanatorium

CRISTOBAL, Sept. 12.—The benefit at the America Theatre for Eddie Peasley was in every way a success. The attendance was good, the program was excellent and a good substantial check will soon be on its way to the former pitcher who won the pennant for the Navy on the Isthmus but two short years ago and who is now battling with chest trouble in the Arizona sanatorium.

The America Theatre management had loaned the building free of charge, the Navy orchestra under Leader R. [illegible] Mecay Kelley Revue, Hartman and Burns and a whole host of talent had given their services without any charge and a long list of willing helpers from the Base and Naval Air Station were there doing their bit and without their help the show could not have been the success it unquestionably was.

Captain Weaver's Thanks

Comrade D. A. Weaver, commanding the Submarine Base, was present and asked the Star and Herald to register his thanks and appreciation for the help so loyally and ungrudgingly given. He spoke very highly of Eddie Peasley both as a sailor and as a ball player and emphasized the fact that Peasley had asked for nothing and that the benefit would come as a surprise to him.

Those who have heard the Navy orchestra of late have been struck with the wonderful improvement. Today it can only be described as perfect and to hear them at the America playing [illegible] and the baritone playing the [illegible] of the town [illegible] from the [illegible] [illegible] indeed well worth going many a mile to hear.

Mr. Mecay is undoubtedly a very talented musician and band leader, and the Navy is fortunate in having him with them.

The program at the benefit included Olympia Heights March and The Princess of India Overture, and was very greatly enjoyed.

Needless to say Hartman and Burns received a big ovation, and these two old favorites seemed to be even better than they have been before. They opened up with "Nights Blues" with Jack Burns singing from the body of the theatre and then after the applause had subsided they came on and gave Gallagher and Sheen and did it better than we have ever heard it. Then in response to demands for more and at the request of [illegible] from the audience they sang the old Isthmian favorite "The French Ball."

Hartman and Burns are the favorites all right with the service men.

Stanley and Hankey, two black faced comedians from the base, were good. Their patter was new and their dancing and steps brought down the house. They should be in George M. Cohan when they have done their hitch, good comedians are scarce these days. Hermann, another Navy man, gave the Voice Sunshine of Your Eyes and had to respond to an encore.

Kelley's orchestra then gave a selection or two and this was followed by as good a vaudeville show as we have seen in a great many years. Miss Mamie Lee Kelley has got the talent all right, and her six [illegible] beauties made a big hit, while Marcy Clark, Hazel Lake [illegible] pep as ever and all of them delighted the audience to the very full.

A special word of thanks is due to Miss Kelley and her entertainers. Cabaretdom has never been found wanting when a good cause has to be served, and when one thinks that these talented singers and dancers are working hard each night and then gave the best that they have for a benefit during the afternoon it shows that their hearts are in the right place all right.

Exhibition Fights

There were four bouts at the opening and these were really exhibitions which the referee, Chops Carlson, rightly termed draws. But the audience had the opportunity of seeing in action Jack Patchett and Young Mack, Dan Shannon and [illegible], Kid Bean and Paddy Ryan and last, but certainly not least, Spike Ashstead and [illegible] Poelum, [illegible] Al McCoy [illegible] excellent announcer, and during an intermission [illegible] everybody who had helped in behalf of Eddie Peasley.

The committee consisted of S. F. Roots, G. E. McBride, J. F. Smith, C. G. Hulse and Al McCoy.

Along the Waterfront On the Atlantic Side

CRISTOBAL, Sept. 12.—The Colon is scheduled to arrive from New York and Port-au-Prince today, Wednesday, but no wireless had been received up to the present. The Colon has on board 110 passengers, 86 bags of mail and 1510 tons of general cargo of which 900 tons are for Colon and 590 tons for Panama City.

The passenger list includes Lieut. Barker, Mrs. Stevens and Mr. Woods.

The Colon discharged 394 tons of cargo at Port-au-Prince.

The Standard Oil Company's tanker [illegible] H. Hellman brought down today a record quantity of benzine, totaling 11883 tons from San Francisco and Los Angeles and has left again for Philadelphia.

The F. H. Hillman is a fine vessel of nearly 20000 tons and measures 500 feet by 68 feet by 28 feet draft. She is commanded by Captain H. [illegible] Scott and has a crew of 53.

Burning 300 barrels of oil daily she makes nearly eleven knots.

[illegible] coal passed through the Canal from England today en route to San Francisco. The British Blue [illegible] Endeavour from Cardiff had on board 5,300 tons of Welsh coal.

The Endeavour of 8,050 tons gross burns 50 tons of coal daily and makes over ten knots to the hour.

The Italian National Navigation Company's steamer Ansaldo San Giorgio III, agents the Panama Railroad, arrived from Genoa and way ports in France, Spain and Venezuela with a call at Cartagena, Colombia, unloaded 15 tons here and has 75 tons for Balboa and 700 for Guayaquil and Valparaiso.

There were eight passengers on board.

The Heredia came in this afternoon at 1 o'clock from New Orleans and Port Limon and docked at Pier Eight D.

The Santa Luisa is due from New York this Wednesday afternoon at 1 o'clock according to advices received.

Captain Skillings was advised today that the Cristobal will arrive at 3 o'clock Wednesday afternoon. She is coming from Norfolk and is scheduled to sail again at Monday afternoon at 3 o'clock.

The Italian liner Baloeno, Captain Motta, sails Monday next for Valparaiso with calls at Guayaquil, Callao, Mollendo, Arica, Iquique and Antofagasta.

The Danish vessel Magda, owners East Asiatic Company and agents here the United Fruit Co. arrived today from Copenhagen, Antwerp and Cardiff with 4610 tons of cargo for west coast ports to Valparaiso, Chile.

The Chilean Steamship Company's Republic, American flag, arrived from New York and Norfolk where she coaled and has left again for Antofagasta with 1022 tons of cargo on board.

The British steamer Comeric, agents Payne and Wardlaw, from New York bound to Manila, Hongkong and way ports had a cargo of 7,000 tons, mostly case oil.

Captain F. Grant brought in the Tolva from Havana and New York and leaves again Wednesday for Port Limon. She unloads 92 tons of cargo here and 18 tons for transshipment and has on board [illegible] tons. There were 11 passengers.

TRANSPORT HAD BIG PASSENGER LIST THIS TIME

General Fox Conner of 33rd Infantry, General J. H. McRae and Many Officers Sailed Yesterday—Some Not To Return

CRISTOBAL, Sept. 12.—The St. Mihiel got away from Pier Six this afternoon sharp at [illegible] with one of the largest passenger lists of army officers sailed on her to New York, the greater number of whom may never see sunny Panama again.

There were two generals on board, Major-Gen. J. H. McRae of Washington, was a round trip passenger on the St. Mihiel, and [illegible] Fox Conner, commanding the Infantry Brigade at Gaillard, who is going up to the States on a well deserved leave of absence.

Major H. Leroy Muller, [illegible] of the Coast Defense at [illegible] at Fort de Lesseps and his family were among those who will not return to the Isthmus again [illegible] there was a large number of officers and friends at the pier [illegible] the Mullers good luck and God speed while the splendid 10th C. A. C. band of which Major Muller was commanding officer, was also at the dock to play the Major a fond farewell.

Others sailing included Lieut. Col. Minot E. Scott, department dental surgeon who goes up to Letterman Hospital, San Francisco for duty; Lieut.-Col. Edmund C. Abbott, commanding the 33rd Infantry at Fort Clayton; Major R. S. Bamburger, Adjutant General's Department; Major J. B. Cygon of Randolph, Major Walbach, also of the C. A. C. Major Branton of Fort Randolph, Col. Dalton, Q.M.C. who was a round trip passenger on the St. Mihiel.

Col. F. M. Blake, Department Inspector, goes to the States and among the many others whose tour of duty has expired or who are going on leave were Majors Cronin, Harris, Hooper, Matlack and McGhee and Captains Crose, Gallagher, Graves, Lathrop, O'[illegible], Pitts, Raymond and Ree.

Col. W. F. Stewart of the C. A. C. at Fort Randolph was among the others who sailed not to return as also Chaplains Aristeo Simon and James F. Duffy.

There were fifty wives and children of officers sailing.

The St. Mihiel came in on Friday and unloaded army supplies from New York.

The army transport service is most efficiently handled on the Isthmus at the Atlantic end by Lieut. F. V. Freeman, Q.M.C. and his staff.

ELSIE FERGUSON GREATEST PICTURE

— At —

AMERICA

TODAY

"FOOTLIGHTS"

— IT'S A PARAMOUNT —

From the Novel Of

RITA WEIMAN

7 — REELS — 7

The story of a girl who won fame on the stage by adopting a Russian name and a "past".

And when, for love, she wanted again to be her real self—

You'll say it's Elsie Ferguson's greatest picture!

— And —

PATHE NEWS With The News That's Fit To Film

"CARDIGAN" Is Coming To The AMERICA.

HIGHEST PRICED WHISKEY
SANDERSON'S MOUNTAIN DEW
but
QUALITY and AGE
Accordingly
GALINDO & CO., Ltd.,
Agents.
Sept. 3—UFN

LOCKWOOD'S MAKE UP
Wig and Theatrical Supplies
Complete Line
AMERICAN BEAUTY PARLOR
Front St.—Phone 2[illegible].
9-UFN

JUVENTA
SPARKLING
MINERAL TABLE WATER
AIDS DIGESTION
GOOD FOR KIDNEYS.
GALINDO & CO., Ltd.
Sept. 6-U.F.N

CHILDREN'S COUGHS [illegible]

[illegible] at your druggist.

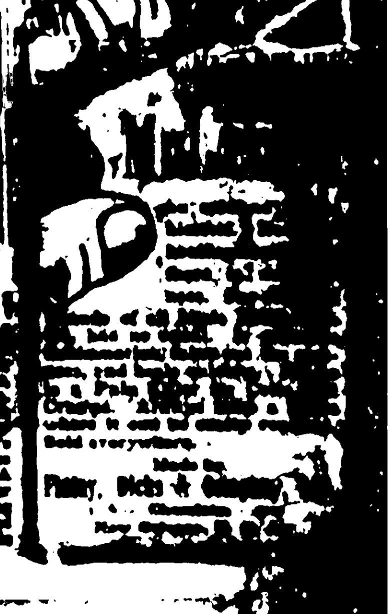

[illegible] Made by Foley, Dicks & Company [illegible]

[illegible] — Tonight.
7:30, Vaudeville, Benefit Performance by American Legion Auxiliary. Price 50c.
Tomorrow:
Norma Talmadge in "The Passion Flower", also Comedy.
ANCON CLUBHOUSE—Tonight:
7:30, Florence Vidor in "The Family Honor", Screen Kinogram No. 2163.
Tomorrow:
Monte Blue in "My Old Kentucky Home", Pathe News No. 38. A Special Picture at Regular Prices. Special Music.
CRISTOBAL CLUBHOUSE—
Tonight:
7:30, Norma Talmadge in "The Passion Flower", also Comedy.
Tomorrow:
Harry Carey in "Bullet Proof", also Comedy.
GATUN CLUBHOUSE—Tonight:
7:30, Earle Williams in "Capt Swift", Louise Fazenda in "The Love Egg".
Tomorrow:
Florence Vidor in "The Family Honor", Screen Kinogram No. 2163.

AN IMPORTANT EVENT AT

Madame

A. de Hond

CHAPEAUX DU JOUR

Every DRESS and

---HAT---

is guaranted to be a GENUINE and FRENCH IMPORTATION

The latest Paris creations have arrived. There is no longer any guess work as to what is the up to date

MODE

Therefore if you purchase now you will secure the very essence of the season's styles.

You will find them in all shades: *Brown, Tan, Black, Navy, Henna, Gray, Purple, White* and other new shades.

Exposition Parisienne

13-15-17

DR. F. HOFFMANN
has reopened his clinic for diseases of the blood, rheumatism and urological cases in the upper floor of Al's Place Santa Ana Plaza, "D" Street, No. 6.
Sept 8 [illegible]

DR. P. M. ROUNSONS
Medical and X Rays Clinic. OFFICE HOURS are as follows:
9 to 12 a. m., 2 to 4 p. m. and 8:30 to 9:30 p. m.—Sundays 9 to 12 a. m. only.
Note—X Rays examinations or treatments only by previous appointment.
[illegible] West 12th St. Panama City—P. O. Box 115 'Phone 306
Aug. 31-sept. 30

DO YOU CHAFE?
KORA-KONIA
will bring you blessed relief
[illegible]
Enclosed is 10 cents for which send me sample of Kora-Konia.
Name.......
Address

17-30

Society

ANCON AND BALBOA

At a recent meeting of the board of the Ancon Community Club it was decided that the next entertainment of the club would be in the form of a box social to be held Tuesday evening, September 26th, reviving the old time fashion. The young ladies to bring the box fancy if desired with a delicious lunch for two which will be sold to the highest bidder giving the gentleman who buys the basket the opportunity of eating lunch with the girl who prepared and brought it. These socials have always proved very successful wherever given heretofore and a jolly time is anticipated and a good lunch looked forward to by the bidders.

At a recent meeting of the Y. W. C. A. Auxiliary held at the club, [illegible] Mrs. Hoffman was appointed President, Mrs. [illegible] Vice-President, Mrs. S. Bardelson Secretary, Mrs. F. Maris Treasurer. The organization is open to all who are interested and a larger membership is solicited.

The regular monthly board meeting of the Y. W. C. A. will meet at Balboa this Wednesday morning at [illegible] to arrange plans for the fall program. It is known that the Cafeteria will again open with the [illegible] and the regular Thursday [illegible] dinners which were so much enjoyed and proved to be a [illegible] [illegible] accommodation to house[illegible] will be resumed with their [illegible] tasteful menu.

The various Y. W. C. A. [illegible] are [illegible] preparing [illegible] bazaar to be held here the [illegible]

It might be fitting to note [illegible] Miss M. [illegible] the [illegible] pedestrian who recently passed through the [illegible] making a short stay [illegible] the guests of the Y. W. C. A.'s [illegible] she received many kindnesses [illegible] wherever she found [illegible]. It might be fitting to note [illegible] Miss [illegible] was greatly [illegible] with the kindness of the [illegible] people in general and [illegible] deeply indebted to the many wh[o] assisted her on her way. She [illegible] wished to thank the [illegible] of Clubs and Playgrounds for [illegible] wonderful helping hand wh[ich] enabled her to renew her journey [illegible] shape. She wished to [illegible] express deep gratitude to [illegible] and the many individuals [illegible] in their aid in her behalf, especially to Mr. and Mrs. Ryan [for] their generous hospitality, and the soldier who sent her the splendid compass, also to the Y. M. C. A. of Balboa who showed special financial interest in her welfare, and said in departing that she did not feel that she was a stranger in a foreign land but rather that her lines had fallen among most kind hearted people whom she would always remember as friends and benefactors. Those who met Miss [illegible] while on the Isthmus found her to be a womanly woman of ambition and intelligence, an interesting conversationalist, a historian and a writer. Surely many good wishes for success and good luck went with her as she started fearlessly out again on what has the appearance of a perilous journey.

Ida Ruth Hammer entertained a few of her friends Monday evening with a social party which, although she considered it a very small affair, those present voted it a most delightful evening. Parlor dancing and games were enjoyed; delicious ice cream, cake and punch were served. The climax of the jolly affair was a delightful moonlight ride to Pedro Miguel with Mr. Hammer at the wheel. "The more the merrier" was the motto as they [piled] in one after another. No one knows the capacity of an automobile until they go on a picnic or a party ride, but there always seems to be room for one more. Those enjoying the party were the Misses Florence Townson, Lucy Strawn, Helene Grimmison, Dudley Sundberg, Kenneth Simons, Richard [illegible], [illegible] Joe Cafe, Donald [illegible] and the young hostess Ida Ruth Hammer.

Miss Marie Williams was among the visitors on the Atlantic side spending the week-end.

Among those returning to the Zone on the Heredia on Tuesday were Mrs. Morrison, Mr. and Mrs. Gus Holdquist and baby, and Mrs. Dickson and little daughter. They will return to Balboa.

PEDRO MIGUEL

Miss Robinson accompanied the Pedro Miguel boys to Balboa Monday afternoon where they were defeated by the Balboa girls in the two games bowled with scores of 333—306, 350—306. A return game will be played here next week. Those playing for each team were: Balboa: Florence Murtagh, Anna Knapp, Helen Sweetser, Marie Jansen and Margaret McCarnehan. Pedro Miguel: Dick Stoudmay, Vincent Sullivan, Frank Key, Hal Robertson and Chas. Butters.

Mr. and Mrs. Butters have moved into the cottage on Front street which was occupied by the Bartons and Mr. and Mrs. McClane have been assigned the Butters' cottage.

Mrs. Woodard visited friends at Ancon hospital Monday.

Mrs. Charles Davis is spending a few days in Balboa Heights with her sister, Mrs. Sidney Randolph.

Mrs. Louis C. Warner and baby daughter are spending a week in town with her parents Mr. and Mrs. Philip Kelley.

Mr. and Mrs. C. Weiss were the guests of friends in Panama on Tuesday.

Don't forget the ragtime bowling tournament at the clubhouse this evening at 7:30. Everybody welcome.

FRANCE FIELD NOTES

Among the visitors to France Field during the past week was Major Donald T. Cronin of Fort Davis. He was taken for an extended trip over the Zone and the important points of the adjacent Republic, flying over the length of the Canal, viewing his home station from the air and [illegible] length about the Pacific [illegible]. Major Cronin was enthusiastic over the perspective he obtained on this trip and stated that he fully enjoys the beauties of a trans-Isthmian trip one must make in the air.

Work on the concrete road in front of the Officers Row is rapidly progressing, and when finished will mean a great saving in wear & tear on auto tires over former coral road.

The cruiser "Putnam" enjoyed a fresh water vacation this past week at Gatun Lake and is returning to France Field heartily refreshed and rid of barnacles and teredos.

Flyers at France Field were glad to hear of the success of Lieut. James Doolittle of the Army Air Service in his transcontinental flight from Jacksonville Fla. to San Diego Cal. The flight took but 21 hours and only one stop was made at Kelly Field near San Antonio Texas. The Lieutenant is personally known to most of the flyers at France Field.

MORE STRAY DOGS ON CENTRAL AVENUE

John Hart, Central Avenue dealer, calls attention to a couple more homeless dogs that stagger their wearisome way in the vicinity of Central Avenue and 10th Street. The animals are diseased, very evidently starving, and subjected to the kicks and blows of every cruel and inconsiderate passer.

It was through Mr. Hart's interest that a similar case finally received the attention of the author[ities] some time ago. He said, "I do not mind giving my time to report occurrences of this kind, but it annoys me when those who[se] duty it is to look after such things [treat] the matter with supreme indifference."

"HEEDLESS MOTHS" AT CECILIA TO-DAY

Audrey Munson's Famous Picture of Life In An Artist's Studio Will Be Shown on Isthmus After All

The most discussed picture of the [year], Audrey Munson's "Heedless Moths," will be shown at the Cecilia Theatre today. It is known that this great story of an artist's model has been on the Isthmus for several weeks and was on its way to Havana and Buenos Aires, but the theatre management held off showing it until a cable arrived a few days ago from Buenos Aires asking that it be sent down to the Argentine capital at once and then it was decided to give an exhibition for one day only at the Cecilia.

It is hoped to show it at the American Theatre in Colon next week but it will not be screened on the Canal Zone at the clubhouses or Y.M.C.A.'s.

Audrey Munson, whose experiences as an artist's model filled magazines and newspapers throughout the world, has at last recorded her life-story on the screen in the form of a six-reel photoplay called "Heedless Moths."

Miss Munson has undergone more experiences as an artist's subject and knows more about this mysterious vocation than any other person, as she has posed for more statues, paintings and works of art than any model in the world.

In "Heedless Moths" this fascinating girl lives over again her intensely interesting and dramatic life and gives the spectator a rare glimpse of the doings of studio land.

There is no exaggeration in any of the unbelievable incidents portrayed. Miss Munson, who takes the leading role in the picture, has built the story out of the events of her own life, using many of the studios in which she posed as settings for the picture.

Anyone seeing "Heedless Moths" will feel that he has learned a new chapter of life that is unfamiliar to most of us.

The titles for "Heedless Moths" are in both Spanish and English. There will be the usual two matinees at the Cecilia this afternoon and the prices will not be raised.

NICARAGUA-HONDURAS INDEPENDENCE DAY

The Nicaraguan and Honduran Consulate General advises that in honor of the anniversary of the Independence of these two countries the flags will be flown from the offices on the fifteenth of September.

Nicaragua proclaimed its independence in 1821 and after forming a part of the Mexican Empire joined the Republic of Central America until 1838, when it became a separate state.

Honduras revolted from Spain and was annexed to Mexico in 1823, joined the Federation of Central American states which lasted until 1838. In 1839 it became an independent republic.

Columbus is said to have reached here in 1502 but being ill sent his brother Bartholomew ashore on August 15.

For Nervous Women

An ailing woman is a miserable wreck and makes those around her miserable as well. There is no good reason for women being sick when they can obtain RENO'S NEW HEALTH, the Woman's Tonic. It gives new vigor, life, and strength and makes nervous, sickly women strong. It is a reliable medicine for female disorders and corrects painful and irregular menstruation. This tonic stops palpitation of the heart, dizziness, allays inflammation, and strengthens the whole nervous system. RENO'S NEW HEALTH contains no narcotic or habit forming drugs and is a real body builder for women. Why continue to suffer when this wonderful medicine will relieve your trouble. RENO'S NEW HEALTH tones the organs and gives natural action to the whole system. Get a bottle today from your druggist.

In "HEEDLESS MOTHS"

MILLIONS know her. Millions love her for her [illegible] grace of figure, nobility of [illegible]. Millions have read of her—AUDREY MUNSON, Queen of the Artist's Studios. Now you may see the story of her life told in absorbing [illegible] on the screen.

It is one of the season's greatest pictures. Big. Fine. Clean. And packed with [illegible] [illegible]

SHE'S HERE SHE'S HERE SHE'S HERE

AT CECILIA TODAY

Audrey Munson

— Queen Of The Artists' Studios —

— In —

"Heedless Moths"

A Pulsating Photodrama Of The Power Of Good Over Evil

SHE'S HERE!!! The girl known to millions of people the world over, and for the first time in a motion picture.

SHE'S HERE — the beautiful, the famous, the versatile AUDREY MUNSON, Queen of America's artists' models, in her throbbing problem play "HEEDLESS MOTHS", that tells in vivid scenes, the struggles, trials and pitfalls that befell this beautiful young girl in her road to fame and fortune.

No play of recent months brings you such a colorful drama, so full of pathos, so replete with heart interest, as "HEEDLESS MOTHS".

No picture is more beautiful, more human—none more dramatic. It is a play for everyone from 8 to 80.

America's most ravishing model in a flaming picture play you'll never forget. Big—Fine—Clean—Wholesome.

AUDREY MUNSON Says:—

"To Wemman I bared my body and gave to the world 'Descending Night'—a wonderful thing of grace and marble. In giving this story to the screen I have bared my heart. Though it has been named 'Heedless Moths' to me it always will be 'Body and Soul.'"

SPANISH AND ENGLISH TITLES

It's AT CECILIA TODAY . . . . FOR ONE DAY ONLY.
Usual Popular Prices Special Symphony Music.

GRAND OPERA

The arrival of Julian Mario and his wife, Angela Rosa de Olivier, to join the Bracale Opera Company here, may make it possible to have a performance of the Barber of Sevilla, as Mario made a delightful Almaviva at the last performance of that opera here. Perhaps our readers remember Shropp's delightful appreciation of the performance which he called "Grand Opera on a Spree".

The Bracale Company makes real opera bouffe of the Barber, with Fatecanti as Figaro, Giuseppe Lapuma as an excruciatingly funny Doctor Bartolo, and Belloni as the ridiculous Music Master, Basilio. Fatecanti makes a swaggering and saucy Figaro. Lapuma is the John Bunny of grand opera and a comedian of the first water. It might be a good plan to have the President and the National Assembly and their government officials as well as [illegible] legal lights and the judges [illegible] present at the performance to hear Vax. Belloni sing "La Calumnia".

And last but not least we should have Tina Paggi as charming Rosina that would win the heart [of] any Almaviva. Her debonair youth and lyric voice are well suited to [the] part and she has promised to sing the famous "Carnival of Venice" [illegible] music lesson.

[illegible] the impresarios persist in giving Butterfly because they think the [illegible] public demand for that opera, they will learn too late that there is not. At least few of the Americans of the Zone, who are supposed to have a predilection for that opera, are asking that it be given.

At the AMADOR

TO-DAY

ROBERT ANDERSON -In-

Common Property

— Also —

"THE COUNT OF MONTECRISTO"

Tomorrow:— *ROBINSON CRUSOE.*

WRIGLEY'S P-K'S

"AFTER EVERY MEAL"

10 FOR 5¢

The new sugar coated chewing gum which everybody likes—you will, too.

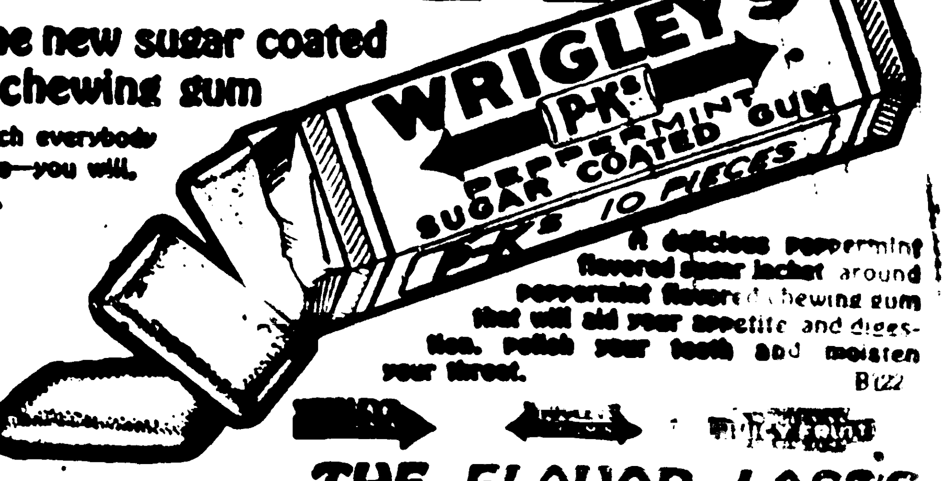

A delicious peppermint flavored sugar jacket around peppermint flavored chewing gum that will aid your appetite and digestion, polish your teeth and moisten your throat.

B122

THE FLAVOR LASTS

SPORTDOM

By J. K. B.

Office hours of the Sporting Editor 7-9P. M.

GOULASH

While we try to cover all important sporting events, we sometimes fall down. For instance we had no representative on hand Monday night when Jim Ewing and Kid Hmalin fought for the lightweight championship of the Century Club. Except that Ewing won by a knockout we can furnish no particulars. Griffith gave me a long song and dance the other night concerning the complicated negotiations for a Lombardo-Stewart fight, which he said ended with the impassioned query: "Who is Jimmy Stewart?" Anyone is at liberty to give an answer, but my own tentative reply is: "Mrs. Jimmie Stewart's husband".

I understand that Henry J. Grie..., promoter, will introduce to the public at an early date this new wrestler, Ole Olson, who comes here with a reputation made on the ...zone. Ole will be matched with Soldier King of Amador. If Henry succeeds in popularizing wrestling down here, he will have deserved well of his country, and we will gladly mention his name occasionally in the newspaper.

I hope that you are not missing Doc Almy's baseball dope, gentle reader. Not having seen more than half a dozen big league games since 1905 my own interest in pennant races was rather faint until Doc revived it. His stuff is good.

A philosopher of the school of cynical hedonists was deploring to me the other day the American tendency to deify work. A reasonable amount of work is necessary and wholesome, but it's a mistake to sacrifice the amenities of life to a narrow efficiency or a frantic striving for output. One of the redeeming features of this little backwater of ours is the fact that we Isthmians observe a decent moderation in our labors.

The old English trade union jingle ran: "Eight hours work, eight hours play, eight hours sleep, and eight bob a day". With reservations to the eight bob a day it is not a bad rule.

The Jay Street Country Club is thinking of staging a box for the approaching opera season. Mr. John Hart, chairman of the entertainment committee, now has the matter under advisement.

Referring to this vacation that our Marshall is going to take after he has safely piloted the "Cape Romano" into the bankruptcy court, Constant Reader writes to enquire how Marshall can tell whether he is taking a vacation or working at his trade.

The leading sporting events today will be Harry Deckery's Isthmian debut as a jockey at Juan Franco track and the exhibition of "Heedless Moths" at the Cecilia theatre. You can go to see that film if you like, but you know what Tom Booz will think about you if you do.

John O. Collins says that the one thing he admires about Nero is the fact that he had sense enough to fiddle while Rome was burning.

J.K.B.

PANAMA LODGE LOYAL ORDER MOOSE

Meets every second and fourth Wednesday of each month at 7 p. m. Club rooms 44 Central Avenue, Panama City. All Brothers are requested to hear this call.

12-13 26-27

HOTEL Metropole

"Scandals OF Panama"

Two Shows Nightly

AT

10 and 12.30

6 GIRLS SCENES 6

SPECIAL MUSIC.

THE NEW JUAN FRANCO

If there are any rail birds on the Isthmus who have not yet inspected the new track at Juan Franco they should lose no time in repairing the oversight. The track and the grandstand are not only creditable, they are really imposing. They would be creditable anywhere. There is no makeshift about them. They were built for racing under the best possible conditions and to last.

With this track and the horses already on the Isthmus, there is no reason in the world why the public should not see some first class meets. In the future there is the possibility of attracting owners of horses from other quarters. It is largely a question of management. As a step in the right direction the Jockey Club has engaged an expert in Jamaica who is to have charge of the technical details and determine handicaps. If he is the right man, he can do much to insure the success of the track.

What the public is eager to learn now is when to expect the opening meet. There is no reason why it should be delayed for very much longer. In the meantime the track is well worth a visit of inspection.

YOUNG CARPENTIER

The promising young boxer known to frequenters of the old Pan American Athletic Club as "Young Carpentier", who for many months was on the verge of graduating from the amateur class and taking his place among the professionals, has at length decided to enter the lists for the bantamweight title. He was a member of the Peruvian expedition, from which he recently returned. While in Peru he won a decision in an eight round contest with Carlos ...ara, another Panama boy, knocked out a Peruvian lightweight named Tamber in two rounds, & a second Peruvian named R Jacobs in one round. He challenges the winner of the Costa Malling fight scheduled for next Saturday night in Colon. It is probable that he will be seen matched with one of the leading bantams in a special ... the Wills-Ryan fight at the Excelsior Theatre on September 23rd.

THE COUNT CAN'T CUT OUT THE CABARETS

Ancon, Sept. 11, 1922.

Mein lieber Johann.

In deference to your suggestion I shall let up on the cabaret tribe for a while. I promise that, after I get this one off my chest, my criticisms will be aimed in other directions:

A festive but crude entertainer,
Who boasted that none could restrainer,
Went forth on a toot
And got a full snoot,
Next morning her cocoa did painer.

For the benefit of the unsophisticated, unfamiliar with such low-brow vernacular as "toot" and "snoot," the following lines may be substituted:

"Went out on a tear
And filled up on beer.

"Got stewed to the gills
Producing some thrills."

"Acquired a hat
And spoiled her new hat." Etc.

All of these shocking things have happened, but if repeated I must refuse to act as press agent.

Thank you for calling my attention to the mis-spelling of one of the Latin words in the college song quoted last Sunday, which was caused by the inadvertent omission of the letter "t" in the word multa (many. The line should read, correctly: "Post multa saecula pocula nulla."

An almost literal translation of the two lines is: "Eat, drink and be merry, for you'll be a long time dead."

"Post incundam juventutem, post molestam senectutem, nos habebit humus."

Hoping you are the same,

COUNT LAPP De BOOZ

Dear Count.—Don't you go translating your damned Latin for me. I can still read it, even if I did guess that you meant "multa" when you wrote "mula." But I wish you would come around to the Jay Street Country Club this afternoon and have a drink. I think I know who you really are and I would like to see you again before you leave.

J. K. B.

PUG PARAGRAPHS

I am advised that, after much ... ring ... Bernardo and Jimmie Stewart were signed up yesterday for a fifteen round fight at the Colon Athletic Club on September 24th. Jimmie, they say, has undertaken to make 126 pounds. Perhaps he can do it, but it is a safe bet that he will not. If he does, the fight may possibly last ... round. Sailor Vernon of ... and Soldier Walters of Corozal ... Davis will appear in the semi-final.

Some of my confreres are criticising Bob Fox because he declines to meet Young Harry Wills. While I think myself that it is a mistake to draw the color line in the local ring, and Fox is the only boxer of note who has drawn it in recent months, I am prepared to admit that this is a personal question which each man should be allowed to settle for himself. From what I know of Bob I venture to say that if he does not want to fight Wills he will not fight him, and that is that.

Some time ago Jim Briggs asked me to explain that the only reason he has for not meeting Sam Burns is that there would be no money in the fight. He says that he fought Sam on two previous occasions, and the receipts were practically nil. As Mr. Briggs is not in business for his health, he feels a natural reluctance about meeting Sam again, unless the latter will put up a side bet or a guarantee. We had intended to offer this explanation to an interested public before, but it slipped our mind.

In the meantime it is well to remember that the next fight on the program will be the Kurp-Lamela bout at the Variedades Theatre next Saturday night.

J.A.B.

THE GUAYMIES

Thos. the Duke of McGinnis won the ball fight held last Sunday. He was three down on the liberal bogey set by Doc. James. Samuel Lewis finished second while Doc. Regnoni and Bob Martin tied for third place. Doc ... receives one ball and the thanks of the Guaymies' Tournament Committee for making the bogey. Loot will be distributed as follows and maybe obtained from Joseph any time after Thursday:

Thos. McGinnis, 6 balls; Sam. Lewis, 6 balls; Regnoni and Martin 4 each.

A. Diaz, G. and Col. Morrow, 2 balls each. Doc. Vallarino, 2 balls. Preciado, James, Jessop, Patterson, Barham and Health, one ball each. Total 36 balls.

The Cup competition for September has been set for Sunday Sept. 24th.

The ball competition will be one club affair against a bogey, except as noted below. Handicaps will be assigned and posted prior to the competition. All Guaymies who at that time have a handicap of 10 or more will be allowed two clubs. With this in mind it behooves all dub Guaymies to practice with the club or two clubs that they intend to use this competition. Come out and enter our competitions, they are for your benefit and you will have lot of fun out of them.

HOW THEY DO THINGS IN CUBA

Our Mr. Lombardo is going to Cuba, so they say. If he does, he had better provide himself with baptismal passport birth certificate, vaccination certificate, evidence of ... and a letter of commendation from the pastor of the Union Church. They are necessary to qualify in Cuba, and it is harder there than to get elected to the legislature for a prizefighter. This is what a State paper has to say about it:

HAVANA, Aug. 26. Identification cards, finished with all the short trimmings, for war time ... from promoter to lowly towel swinger, constitute one of the features of the new regulations under the National Boxing Commission which will govern the manly art of fisticuffs in Cuba. There is little left to the imagination in the forty-six sections of these regulations, just approved by the secretary of government, even the fee to be paid to the timekeeper and announcer being fixed at $15 for each performance. The government, however, has not meddled with the procedure of the mitt slingers in the ring, that being left to the Marquis of Queensberry as translated by a competent authority.

Interesting features of the regulations include bonds which must be deposited with the boxing commission, from which fines imposed by the commission will be deducted. Promoters must put up $5,000, referees $500, managers $300, timekeepers and announcers $100. Fighters and seconds are exempt.

To obtain an identification card, however, which means recognition by the boxing commission, the scale of fees runs from $300 for Havana promoters and $100 for those outside the capital, to $5 for seconds. Managers must pay $10 for each boxer in their stable, and the fighters themselves $10 for cards. These cards are so arranged as to permit the filing of a great deal of personal information concerning the bearer, even down to his finger prints.

Still other provisions of the regulations prohibit betting in the place where fights are staged; appearance in the ring of pugilists less than 18 years old staging return fights within a period less than 60 days, and more than one fight a week for any industrious leather pusher.

Promulgation of these regulations was made necessary by the extraordinary spread of boxing in Cuba during the last year. Creation of the National Boxing Commission headed by Senator Rosendo Collazo was the first step taken to regulate the sport. The commission, however, found itself handicapped in its attempt to protect the public from unscrupulous promoters and managers and appealed for more authority, which was given it by the secretary of government. The commission now is arranging to ally itself with similar bodies in the United States.

FINANCIAL STATEMENT ON THE C.Z.A.A.

The following financial statement of the Canal Zone Athletic Association is published at the request of the President, Dr. W. C. Gordner:

Memberships	$86.73	
Entrance Fees		
Decoration Meet	11.80	
Badges	2.00	
Basket ball games and Smoker	27.10	
Printing		$25.71
Badges		2.71
Muslin		15
Medals		55.60
Uniforms		22.70
To Balance	38.80	
	$126.30	$126.30

COMING TO STRAND THURSDAY

And to The AMADOR Friday

JESS WILLARD

The Famous Boxer In

"A CHALLENGE OF CHANCE"

LEGION AUXILIARY TO STAGE BENEFIT PERFORMANCE

Receipts Will Be Dedicated To Ward 19, of War Department Hospital At Houston, Texas, To Care For 70 Patients

The American Legion Auxiliary have prepared and rehearsed an interesting program to be given tonight at the Balboa clubhouse. The receipts from this entertainment will be used in the Hospital Fund for Ward 19 in War Department Hospital at Houston, Texas. There are over seventy patients in this ward at the present time, all of whom are tubercular and who depend entirely on this branch of the American Legion Auxiliary.

Following is the program for the evening:

1. Two reel comedy picture
2. Address by A. C. Hindman.
3. Williams and West in Waltz Clog.
4. Emery and Clarke—Sketch—"The 20th Century Burglar."
5. Mrs. Boyd in vocal selections; Mr. Schneider, accompanist.
6. Violet Stroop—Eccentric Dance.
7. John Slack—Vocal Selections.
8. Balboa Juvenile Players.
9. Emery, Davies, ...ery and Wilhite in one-act playlet, "A Cup of Tea."

Tickets have been on sale for the past week and the advance sale indicates a big crowd. Performance will start promptly at 7:30 p.m.

JAMES S. DALES

(Continued from Page One)

for the progress and prosperity of the Nation".

It will be remembered that Mr. Dales came to Panama about five and a half years ago. He is the pioneer in his field and it is undoubtedly due to his indefatigable efforts that the Panama companies mentioned developed the present high standard of efficiency.

An Appreciation

One of Panama's foremost commercial agents said of him, "We are losing a genuine booster, a man who sincerely has the interests of the country at heart and has demonstrated his interest by deeds as well as by words." The "Star and Herald" joins its many well wishers and hopes for success in his new endeavors.

Mr. Dales will be succeeded by ... Mac Murray, at present manager of the Colon Electric and Ice Supply Co., who will assume his new duties coincident with Mr. Dales departure.

DILLON DEASEY

(Continued from Page Five)

but at the National and Cecilia Theatres in Panama and at the Canal Zone clubhouses.

Mr. Deasey writes that he has been longing to be in Panama once more and wishes to be remembered to his many Isthmian friends.

Boston Papers Praise

He enclosed a cutting from the Boston Herald which tells of the success of his company in the Hub City as follows:

"Mary Young and Co. at Keith's this week, have one of the best vaudeville acts I have seen for many a moon. The act adapted from Arthur Stringer's story 'The Wolf' has been re-titled 'The City Chicken,' which to my mind is a much better title. The story tells what happens when a little chorus girl accepts a proposition of a Canadian rancher to marry him after a few minutes acquaintance and go to live on his ranch in Saskatchewan. Dillon M. Deasey, formerly with the Malden Auditorium Company, plays the leading part and is a good actor for the Auditorium. I understand that Mr Deasey was not the leading man with the Malden Company but why he was not, I dunno. I never saw a better one. Miss Young herself, was excellent as the city chicken and a requisite to any program.

DANES BELIEVE THAT AMUNDSEN HAS FLOWN OVER POLE ALREADY

COPENHAGEN, Sep. 12 (By the Associated Press). It is believed here that Amundsen has already undertaken his flight across the North Pole. It is reported that a relief expedition is leaving here on the first of October.

TENDLER WHIPS HAMMER

PHILADELPHIA, Sept. 12—(By Radio).—Lew Tendler today made a punching bag of Irving Hammer in an eight-round bout.

MAJOR LEAGUE BASEBALL RESULTS.

(By Wrong Font)

STANDING OF TEAMS INCLUDING GAMES PLAYED SEPT. 11TH.

NATIONAL.

	Won	Lost	Pct.
New York	79	[illegible]	[illegible]
Pittsburgh	77	58	.570
St. Louis	73	62	.541
Chicago	71	63	.530
Cincinnati	69	62	.523
Brooklyn	65	67	.500
Philadelphia	48	83	.367
Boston	47	81	.250

AMERICAN.

	Won	Lost	Pct.
New York	84	53	.613
St. Louis	81	55	.604
Detroit	73	67	.518
Chicago	69	68	.504
Cleveland	67	70	.489
Washington	61	70	.453
Philadelphia	57	79	.419
Boston	55	82	[illegible]

RESULTS OF YESTERDAY'S GAMES.

NATIONAL.

At Philadelphia:
St Louis-Philadelphia (rain).
At Boston:
Pittsburgh-Boston (rain).
No other games scheduled.

AMERICAN.

At Chicago:
Cleveland 8, Chicago 2.
At St. Louis:
St. Louis 8, Detroit 6.

GAMES SCHEDULED FOR TODAY.

NATIONAL.

Pittsburgh at Boston.
St. Louis at Philadelphia.
Chicago at New York.
Cincinnati at Brooklyn.

AMERICAN.

Boston at St. Louis.
New York at Chicago.
Washington at Cleveland.
Philadelphia at Detroit.

AT LAST---

Your Opportunity is at Hand

— FOR —

WE HAVE MADE IT POSSIBLE

TO BUY

New York Cigarettes

ANY WHERE
ANY TIME
ANY PRICE

In The Zone.................10 for 3 cents.
In The Republic ....16 for 12½ cents

SURPRISINGLY GOOD

Goodrich "55"

CLINCHER FABRIC TIRE

A new and unusually fine quality tire for light cars.

Everything you demand—strong construction, good appearance and long life.

All at a remarkably low price!

Ask for the Goodrich "55" made in 30 x 3" and 30 x 3½" sizes

THE INTERNATIONAL B. F. GOODRICH CORPORATION
Akron, Ohio, U.S.A. Established 1870

FOR SALE BY ALL GOODRICH DEALERS

30x3 Price $11.30
30x3½ " 13.30

LA ESTRELLA DE PANAMA.

FUNDADO EN 1849. — PANAMA, R. de P., MIERCOLES, SEPTIEMBRE 13, 1922. — VOL. LXIX.—No. 20,284.

En pro del camino de Penonome a Puerto Posada: en Cabildo Abierto

COMO SE FUGARON GREY Y SEALY DEL HOSPITAL SANTO TOMAS AYER

SE ESCAPARON POR UNO DE LOS ESCUSADOS DEL ESTABLECIMIENTO

El Subteniente Saravia nos explicó cómo se efectuó la fuga

Tan pronto como tuvimos conocimiento que los detenidos Welbeurn Grey y John Sealey, ambos de nacionalidad jamaicana y quienes actualmente estaban recluídos en la Sala de Presos en el Hospital Santo Tomás se habían fugado en la madrugada de ayer, nos dirigimos a la citada sala, sin pérdida alguna de tiempo con el objeto de obtener la mejor información posible sobre el particular. El Subteniente Gilberto Saravia, quien recientemente prestaba servicios en la Guardia de Policía en la Exposición y quien en virtud de lo acontecido se le había trasladado a encargarse de la guardia de la sala citada, amablemente nos recibió y nos invitó a que entráramos a ver el lugar por donde se habían escapado los detenidos, invitación que gustosamente aceptamos, dada el movil que nos había inducido a ir a dicho hospital. Una vez dentro de la sala el Subteniente Saravia nos relató la manera cómo se habían fugado los presos Welbeurn Grey y John Sealey.

Cómo se fugaron

Serían como las dos y treinta minutos de la madrugada de hoy, nos dice el Subteniente, cuando se efectuó la fuga de los detenidos citados. El cabo de guardia de segundo turno, agente No. 200, quien estaba fuera de la sala, al sentir gran derrame de agua en los escusados y baños de la sala corrió a ver qué era lo que pasaba y fué grande su sorpresa cuando alcanzó a ver los pies de Sealy quien vertiginosamente se escapaba por esa abertura que usted ve allí en la parte superior de este escusado y la cual fué expresamente hecha por ellos para escaparse.

Y al interrogarle nosotros al Subteniente qué se habían hecho las varillas de hierro que cubrían esa abertura, nos llevó entonces a uno de los baños y nos manifestó mostrándonos la parte baja del entablado que allí habían los prófugos sacado una vara fuerte de madera con la que se valieron para arrancar las dos varillas a las cuales nosotros nos referíamos. "Y como usted ve, esas varillas, y recorría con el dedo la hilera de varillas que cubren la abertura q' sirve para mejor ventilación a la sala) solamente están afianzadas de la mejor manera posible en el entablado e indudablemente no fue labor ardua la de los prófugos el de arrancar las dos últimas de la izquierda."

Además, continuó el Subteniente, "los prófugos citados, inteligentemente concibieron la idea magnífica de abrir todas las llaves de los escusados y baños para evitar que se oyera el ruido que ellos harían en su labor.

Ahora, como esa abertura dista

(Pasa a la página 10.)

LLEGARON AL ACUERDO

EL INFORME SERA PRESENTADO A LA CAMARA DE REPRESENTANTES HOY

Washington, septiembre 12. — Los miembros de las comisiones respectivas del Senado y de la Cámara de Representantes llegaron a un acuerdo sobre el proyecto de ley sobre subvención para los veteranos de la Guerra Mundial; el informe será presentado a la Cámara mañana, pero el debate no comenzará en esa corporación hasta que se haya dispuesto del proyecto de ley sobre derechos de introducción, lo que probablemente no ocurrirá hasta el miércoles o jueves.

Las condiciones suprimieron las cláusulas en que se estipulan que el dinero para poner en práctica lo ordenado por la ley deberá obtenerse de los intereses de la deuda extranjera y del plan de urbanización de tierras. El presio dentro del cual los veteranos podrán reclamar sus subvenciones ha quedado limitado al primero de enero de 1928.

EL SR. J. S. DALES SE VA PARA CUBA

HACE GRANDES ELOGIOS DE LA HOSPITALIDAD DE NUESTRA TIERRA

James S. Dales, Gerente General de la Compañía Panameña de Fuerza y Luz, la Compañía Panameña de Teléfonos, la Colon Electric and Ice Supply Co., y de la Panama Electric Tranway Co., con oficinas en esta ciudad, saldrá para Cuba el domingo 17 de los corrientes a bordo del vapor Toloa.

La Electric Bond and Shares Co., de Nueva York, de la cual son compañías subsidiarias las anteriormente mencionadas, ha adquirido por compra las compañías de fuerza eléctrica y tranvías de Santiago de Cuba y otros servicios públicos y se ha escogido a Mr. Dales para que las administre con su oficina principal en Santiago.

Al ser entrevistado ayer Mr. Dales declaró "Aunque lamento de veras el tener que abandonar Panamá debido a las muchas amistades que aquí dejo, esta es una llamada al deber que no puedo ignorar. Por más de media década he tenido el placer de vivir entre la gente bondadosa y hospitalaria de Panamá y de la Zona del Canal y no es fácil romper los lazos sentimentales así formados."

"Desde el momento de mi llegada hasta el momento actual he gozado del apoyo sincero y la confianza de todos aquellos con quienes ha tenido el placer de rozarme tanto en la vida comercial como en la social.

En la actualidad siento lo que considero un orgullo dispensable por el hecho de haber tenido participación aunque pequeña, muy pequeña en el adelanto de este país de tan brillantes perspectivas para el futuro.

"Deseo dar mis gracias sinceras a todos los que han contribuido al éxito de mi compañía y en particular a la Asociación de Comercio de Panamá y al Club Rotario, organizaciones ambas que, estoy convencido, trabajan por el progreso y la prosperidad de este país.

Mr. Dale llegó a Panamá hace como cinco años y medio; es lo más notable que aquí tenemos en su campo de acción e indudablemente a sus esfuerzos infatigables se debe el que las compañías que él representa se hayan desarrollado hasta llegar a su actual estado de eficiencia.

Mr. Dales será reemplazado por C. F. Mac Murray, en la actualidad, Gerente de la Colon Electric and Ice Supply Co., quien se encargará de su nuevo puesto el mismo día de la partida de Mr. Dales.

La Estrella de Panamá despide cariñosamente a Mr. Dales y le desea muy buen viaje y éxito en su nueva empresa.

Roald Amundsen se dice emprendió ya su viaje

SE ANUNCIA QUE UNA EXPLICACION SALDRA DE COPENHAGUE EL 1 DE OCTUBRE

Copenhague, septiembre 12.—En este lugar se cree que Roald Amundsen, el explorador noruego, ha emprendido ya su vuelo a través del Polo Norte. Se anuncia que una expedición saldrá de este lugar el primero de octubre con el fin de tratar de establecer comunicación con él y ayudarle si es necesario.

Se instala en la Pintada la Junta pro camino

EL ENTUSIASMO REINANTE HACE PRESUMIR FELIZ EXITO, ASEGURA

Excítase a los ... unificación de esfuerzos

Pintada, septiembre 12.
La Estrella de Panamá.

En Cabildo Abierto ... aquí Junta Pro-Puerto Posada para colaborar con la de Penonomé en redentora obra de ambos distritos; constituídas: Presidente Marcial Carles, Vicepresidente Gerardo Hernández, Tesorero, ... más Carles, Vocales, Trinidad ... rosemena, Emeterio Solanilla, José S. López, Secretario, Manuel S. Oberto. Junta Pro Puerto Posada, Penonomé concurrió reunión. Entusiasmo reinante hace presumir feliz éxito. Excitase nuestros conterráneos aunar esfuerzos ambas Juntas.

Marcial Carles, Gerardo Hernández B., Tomás Carles, Manuel S. Arosemena, Manuel S. Oberto, Umberto Carles, José S. López.

Pasa a la pag. 9

Se ha resuelto ya el caso de Guerra y González

SIN EMBARGO FALTA LA FIRMA DE UN MAGISTRADO Y POR ESO NO SE PUBLICA

La sentencia en el conocido asunto de María González y José Guerra Boccardo, sobre la extradición solicitada por el Gobierno de la República de Cuba al nuestro, fué dictada ayer, pero como le hiciera falta la firma de un Magistrado, nos es imposible darla a la publicidad hoy, pero mañana nos prometemos hacerlo.

UN NUEVO ARREGLO DEL PROBLEMA FERROVIARIO

FUE DISCUTIDO HOY POR EL COMITE DE LA POLITICA GENERAL

Chicago, septiembre 12. — Se ha anunciado que un nuevo proyecto para el arreglo de la huelga de trabajadores de los talleres ferroviarios fué discutido hoy por el comité de política general de la unión de trabajadores de talleres que actualmente está reunido en esta ciudad.

EL EJERCITO DE PORTUGAL SERA REORGANIZADO

SERA MAS PEQUEÑO QUE EL ACTUAL PERO MEJOR PREPARADO

Lisboa, septiembre 12. — El ejército portugués será reorganizado el año entrante en conformidad con las lecciones aprendidas durante la Guerra Mundial. El plan de reorganización pide un ejército más pequeño que el actual, pero mejor preparado.

CUESTION DE LA LIGA

LOS MIEMBROS PERMANENTES PIERDEN LA MAYORIA DE CONSEJO

Ginebra, septiembre 12. — La mayoría en el Consejo de la Liga de Naciones posiblemente pasará a manos de sus miembros no permanentes como resultado del acuerdo que virtualmente se ha acordado ya entre los líderes del Consejo y los de la Asamblea para el aumento del número de los miembros no permanentes de cuatro a seis.

Los líderes de la Liga por dos años se han visto acosados por la competencia por los puestos no permanentes que ahora tienen Bélgica, Brasil, China y España.

Se tiene entendido que los miembros permanentes, los representantes de la Gran Bretaña, Francia, Italia y el Japón nombrarán a los que han de ocupar dos de los puestos no permanentes, uno de los cuales será España en vista de que esa nación sostiene que tiene derecho a un puesto como representante de los países latinos de Europa que no cuentan con un puesto permanente.

HOY GRAN DIA EN LA ASAMBLEA NACIONAL

LA ELECCION DE DESIGNADOS TENDRA LUGAR ESTA TARDE SEGUN SE A DICHO

Esta tarde en la Asamblea Nacional se llevarán a cabo uno de los actos más trascendentales de la política del país: la elección de los Designados.

Seguramente que las barras han de estar concurridísimas y la excitación ha de ser grande.

El orden del día no señala para esta tarde más que esta elección de Designados.

Los candidatos que suenan como probables son los siguientes.

Para Primer Designado: don Rodolfo Chiari y el General Manuel Quintero.

Para segundo y tercer Designados se barajan los nombres del General Quinzada, el General Obarrio, don Ernesto T. Lefevre, doctor Ricardo J. Alfaro, don Narciso Garay y algunos otros.

De todas formas la sesión de esta tarde ha de ser de las que lleven más público a la barra y den lugar a más comentarios.

UN PROYECTO DE LEY DEL DIPUTADO ARJONA QUE FUE PRESENTADO AYER

TRATA DE LA LIBERTAD Y LA SEGURIDAD INDIVIDUALES

El proyecto de ley está dividido en cuatro títulos y catorce artículos

LEY...... DE 1922.
(de......-..)

Sobre libertad y seguridad individuales.

La Asamblea Nacional de Panamá,

Decreta:

Título 1o.—**De la limitación y restricciones de la libertad**

Artículo 1º—En tiempo de paz, la libertad individual no está sujeta a otras restricciones que las señaladas por leyes expresas y, de consiguiente, ninguna autoridad puede restringirla ni limitarla, sino en los casos y por los procedimientos que determinen las leyes, y por medio de orden escrita.

Artículo 2º—El arresto y la prisión solo pueden aplicarse en virtud de ley expresa, como pena de infracción o contravención de ley, mediante el juicio del caso y previo fallo dictado por autoridad competente.

Parágrafo.—La detención solo puede aplicarse conforme a las leyes de procedimiento judicial o de policía; pero la detención que sin justa causa se prolongue por más tiempo del que la ley autoriza, además de que se considerará como arbitraria, obligará al funcionario que la ordenó a indemnizar al detenido por el perjuicio que ésta sufra.

Artículo 3º—En los casos de que trata el artículo 47 de la Constitución transcurridos nueve días después de detenido aquel de quien se sospeche que trata de turbar el orden público, se pasará el detenido al funcionario judicial competente para instruír el sumario, junto con las pruebas de culpabilidad, a fin de que la providencia administrativa, si fuere el caso, se sustituya por la judicial, dictada conforme a las leyes respectivas, o para que se ponga en libertad, si no existiere fundamento suficiente para la detención.

Artículo 4º—Ningún funcionario de la República puede imponer a un habitante de ella la obligación de comparecer ante autoridad alguna, ni de trasladarse de un lugar a otro, sino en los siguientes casos.

1º—En los de condenación legal a pena restrictivas de la libertad;
2º—En los de flagrante delito, para conducir al reo al lugar de detención
3º—Para hacer comparecer ante la autoridad competente al sindicado de violación de la ley;
4º—Para hacer comparecer ante autoridad competente al testigo citado en pleito; y
5º—Para hacer concurrir a la celebración de un Jurado, a quien ha

(Pasa a la página 10)

Interesantísimas declaraciones del Dr. Fernando Guardia acerca de la Carretera de Penonomé a Puerto Posada

Afirma el Doctor Guardia que él no ha hecho "arma política de la actitud asumida por la Junta Central con respecto a la Carretera de Puerto Posada"

Panamá, septiembre 12 de 1922.
Señor Director de
La Estrella de Panamá.
E. L. C.

Estimado señor Director:

Solicito de su acostumbrada benevolencia hospitalidad en las columnas de su importante diario para hacer una aclaración acerca del artículo titulado **La Elocuencia de los Hechos** en el que se reproducen tres cartas del doctor Belisario Porras de fecha 11 del actual dirigidas a los señores General Manuel Quintero V., Presidente de la Junta Central de Caminos, Gregorio Miró y Rafael Neira A., miembros de dicha Junta, relativas a Puerto Posada.

El autor del artículo está mal informado cuando dice que yo he hecho arma política de la actitud asumida por la Junta Central con respecto a la carretera de Puerto Posada. Antes de emprender mi viaje a Penonomé, motivado por atenciones indispensables de familia, dirigí una carta al señor Carlos George N. informándole de lo que pensaba hacer para excitar el patriotismo penonomeño a emprender la obra por cuenta del pueblo, puesto que no debíamos esperar del Gobierno en vista de resoluciones terminantes de la Junta Central de Caminos que quita toda esperanza de hacer allí ningún trabajo por sencillo que sea.

La exposición que hice está respaldada por documentos auténticos que obran en mi poder, procedentes de la Junta Central de Caminos, del señor Ruan, del señor West y del mismo doctor Porras, de quien traté de conseguir que hiciera alguna indicación a las mismas personas a quienes ahora se dirige y él se negó a ello, invocando la autonomía de la Junta.

Creo inútil repetir todo lo que he dicho a este respecto a la Junta y al mismo doctor Porras desde el año pasado, porque aparte de varias cartas y conceptos que no están publicados, de mi larga labor en este asunto hay constancia en el Diario de Panamá, en La Estrella de Panamá y en El Tiempo, a todo lo cual se había mostrado sorda la Junta Central de Caminos y el Gobierno. Cuando al fin se adoptó una resolución, fue en contra de Puerto Posada. Esta es la elocuencia de los hechos.

Como mi objeto no es hacer recriminaciones ni exhibir contradicciones, sino que se haga el camino de Puerto Posada, prescindo de detalles y paso a lo que me interesa a todos los penonomeños sin excepción.

Los penonomeños no nos podemos conformar con que se pretenda hacer algo provisional, tanto porque "todavía no se puede pensar en darles salida por Aguadulce" carta del Dr. Porras al señor Miró. Tampoco podemos conformarnos con que se haga la carretera "ya que durante la estación lluviosa no podrían utilizar el camino que conduce a Antón por requerir menos que treinta puentes, según declaración de ingenieros que han hecho los estudios" (carta del doctor Porras para el señor Neira). Las palabras transcritas son reveladoras de los planes que ha estado estudiando la Junta antes que el camino fácil y hacedero directo de Penonomé a Puerto Posada, condenado definitivamente por la Junta, según la carta que original obra en mi poder de fecha 11 de agosto último en que se me comunica la resolución de dicha Junta contra Puerto Posada, de fecha 11 de agosto.

Esa carta fue el resultado de mi solicitud a la Junta de que se pidiera informes de los estudios hechos sobre Puerto Posada y trazado de la carretera, con el presupuesto correspondiente, para que la Junta pudiera convencerse de que sí hay recursos suficientes para hacer ese sencillo trabajo. Creemos que todavía es tiempo de reparar el error y en vista de la excitación hecha ahora por el doctor

(Pasa a la página 9)

No es verdad

En nuestras manos reposa un documento del Gerente del Banco Nacional en el que desmiente de un modo categórico la especie lanzada por un diario de la localidad con la más baja mala fe, acerca de la deuda de medio millón de dólares que don Rodolfo Chiari a la entidad bancaria nacional: la deuda del señor Chiari no llega a la sexta parte de lo que se afirma en el periódico mañanero y está garantizada en forma que no deja lugar a dudas en cuanto a la seguridad del cumplimiento de la obligación contraída.

EL GOBIERNO DE EE. UU. HA VENDIDO 226 BUQUES

COSTARON 300 MILLONES DE DOLARES Y SE PAGO POR ELLOS 750.000 DOLARES

Washington, septiembre 12 — El Gobierno vendió hoy 226 barcos de madera construídos durante la guerra y que costaron 300 millones de dólares, a la compañía Lant Hymphrey, de San Francisco, que presentó una oferta por 750.000 dólares.

TRAGEDIA VICTIMAS DEL ...

... VUELCAN Y PERECEN 30 MUJERES Y NIÑOS

Gibraltar, septiembre 12. — Pasajeros ... del vapor Soldier Prince informan que dos botes salvavidas ... de refugiados ... en el cual iban 30 mujeres y niños, se volcaron poco después de separarse del ... y perecieron todos los que iban en ellos.

Interesantísimas

(Viene de la pag. 8)

...borras a los señores Miró, Neira y Gómez, esperamos que la Junta adopte otra resolución y que se emprendan en seguida los trabajos.

Entre tanto es evidente que debe alentarse más bien la actitud patriótica y no política de los penonomeños. La suscripción voluntaria del pueblo ha sido iniciada con la cuota ofrecida y consignada en metálico por las niñas de la Escuela de Penonomé, alto ejemplo que dá la niñez penonomeña y que es digno de imitarse.

Ninguno de los actos efectuados en Penonomé tiene carácter político sino de movimiento patriótico de la vida del pueblo, unido y compacto para salvarse. Esa actitud debe estimularse.

Por lo demás, con mucho gusto desaparecería del escenario y no diré una palabra más cuando vea los trabajos de Puerto Posada emprendidos en firme por el Gobierno. Si eso se considera en mis manos arma política, que se me quite dicha arma de las manos con los hechos y no con palabras. Aquí es aplicable la célebre frase de Arboleda: "La Nación está hastiada de palabras y busca resultados."

De usted atento seguro servidor y compatriota.

Fernando Guardia.

La carta del doctor Fernando Guardia al señor Carlos George N.

Panamá, agosto 28 de 1922

Señor don Carlos George N.,
Presente.

Estimado amigo,

Como le ofrecí, le remito copia de la carta del Presidente de la Junta Central de Caminos, llamándole especialmente la atención a las frases que van subrayadas con lápiz, de las cuales resulta que la Junta se niega hasta a exigir la presentación de los planos y presupuesto de costo; que los fondos se agotarán en otros trabajos, parte mínima de lo que se calculó podía hacerse con la suma que se había acumulado, mucho mayor de cinco millones de pesos ($5,000,000.00), muy cerca más bien de seis millones ($6,000,000.00) que se han esfumado) que no será posible ejecutar por ahora ningún trabajo en esa sección de camino —Puerto Posada—, por sencilla que sea su construcción. Llamo muy especialmente su atención al párrafo final de la carta que aclara que la negativa no es simplemente por ahora, sino definitiva y terminante pues en el ánimo de la junta y de los que en ella han influído, Puerto Posada está condenado y no merece que a él lleguen los vapores de la Navegación Nacional ni que otras embarcaciones hagan escala en él.

Esto no me ha sorprendido, pues hace tiempo tenía yo conocimiento de que esa idea está en el ánimo del Gobierno y mi labor venía encaminada a desvanecer esa mala impresión, o si no la lograba obtener una declaración franca de las verdaderas intenciones, para que los penonomeños pudiéramos proceder con pleno conocimiento de causa, según nos convenga. La del costo del equipo es un pretexto sugerido por la prevención y hostilidad declarada contra Penonomé, cuyos verdaderos motivos ignoro y que a usted toca averiguar. Tan cierto es esto que la misma Junta no se ha cuidado de averiguar cuál sea el equipo verdaderamente necesario. Lo más favorable que se puede pensar respecto a la Junta es que se ha dejado engañar por el lujo que se ha gastado en otros lugares. Prácticamente es fácil demostrar que basta para el trabajo de Puerto Posada una trituradora de piedra para explotar las canteras de Puerto Posada, cierta cantidad no muy grande de picos y palas, una aplanadora y de seis a ocho carretas de bueyes para el transporte del material o si se quiere o se cree más económico, dos camiones de carga. Lo cierto es que desde el principio se ha perdido de vista que los fondos acumulados representaban un gran sacrificio de un país pobre, sujeto a toda clase de privaciones y que debían gastarse con provecho y con toda economía y no despilfarrarlos como se ha hecho.

Sé que usted viene animado de muy buenos propósitos, como Diputado por Coclé. Sin duda los proyectos que traiga en favor de aquellos pueblos, serán secundados por los demás Diputados del Interior, que siempre han prestado su cooperación unos a otros en los proyectos favorables a sus respectivos comitentes; pero todo ello resulta inútil desde luego que las leyes que se dictan en ese sentido quedan sin cumplimiento. Por el momento recuerdo la Ley 30 de 1914 que ordenó construir entre otros un hospital en Penonomé; la Ley 26 de 1920 que ordena auxiliar al Municipio de Penonomé con veinticinco mil balboas (B.25,000) para que concluya los trabajos de instalación de acueducto y alcantarillado en la ciudad de Penonomé, todo lo cual ha quedado sin cumplimiento. En Penonomé carecemos de Médico, pues solo hay un Médico Oficial para toda la Provincia, cuya residencia habitual es en Aguadulce y solo permanece algunos días en Penonomé, sin que pueda exigírsele tampoco más, con la circunstancia agravante de ser al propio tiempo Médico Escolar de las dos secciones en que, en el Ramo de Instrucción Pública, está dividida la Provincia; no hay un solo puente en los numerosos ríos que riegan la Provincia. Se ha hablado mucho de los caminos de Coclé, pero de ellos no se ven sino las estacas, en la mayor extensión y en la parte más poblada de la Provincia, a la cual se ha mirado con el más absoluto desprecio.

Estoy plenamente convencido de que nada podemos esperar ya del Gobierno. Yo tuve la esperanza de que el doctor Porras me oyera; pero desde la última carta que recibí de él, resolví no decirle nada más para no exponerme a un nuevo desaire.

La situación para nosotros es muy clara. No podemos dejarnos anquilosar y tenemos que hacer surgir a nuestro pueblo por nuestros propios esfuerzos, prescindiendo de la indolencia de la política, para concretarnos a seguir el ejemplo que nos dieron los Rotarios al reparar con sus propias manos la Calle de Calidonia que estaba completamente abandonada. Recordará usted cómo se iniciaron las obras de Puerto Posada, por el esfuerzo puramente local, movimiento en que estaban a la cabeza y cooperaron eficazmente don Heriberto y don Ciprián Carles, don Manuel de Jesús Grimaldo, el padre de usted don Daniel George, don Rafael Neira Ayala y otros. Por esto mismo me parece inexplicable que éste último no haya podido hacer nada por nosotros en el seno de la Junta Central de Caminos, a no ser porque una fuerza superior le haya impedido ayudarnos.

Ahora solo nos toca desplegar energía y actividad para hacer el trabajo como fué iniciado, en lo que tendremos ahora mejor resultado por la experiencia adquirida.

No debemos desanimarnos de ningún modo, pues aunque en el ánimo de la Junta y del Gobierno que la inspira está la inutilidad de nuestro Puerto para los vapores de la Navegación Nacional u otras naves y esto implica la posibilidad de que dejen de arribar allí, hemos de demostrarles a nuestros enemigos que no se realizarán sus fatales pronósticos. Si llegaren a faltar los vapores de la Navegación Nacional, por ese mismo hecho el puerto presentará mejor aliciente para otras naves que entonces recogerían toda la carga y pasajeros.

Desde ahora comienzo mi labor de propaganda en el sentido que le dejo explicado; espero que usted en tanto que permanezca en la Asamblea —en donde sabrá defender nuestros intereses— no deje al propio tiempo de escribir a sus amigos de Penonomé para que ayuden a la iniciación de los trabajos por cuenta del pueblo, con la cooperación de todos sus habitantes, cada uno en la medida de sus fuerzas con su trabajo personal, con sus carretas los que las tienen, con cuotas en dinero, por insignificante que sea la que pueda dar cada uno y finalmente con los jornales que pueda proporcionar la Junta Local de Caminos; pues supongo que la hostilidad de la Junta Central no llegará al extremo de que lo impida, usando al efecto sus facultades legales solo para estorbarnos. Me propongo en mi próximo viaje a Penonomé dar el ejemplo, llevando por mi cuenta algunas carretadas de piedra y cascajo o arena y trabajando personalmente siquiera un par de días con los amigos que quieran acompañarme.

La contestación de esta carta sírvase dirigírmela a Penonomé en el próximo correo.

De usted atento seguro servidor y amigo,

Fernando Guardia.

NOTA.—No fue posible emprender el trabajo personal a que me referí en esta carta, porque se estimó más conveniente ocuparse en la organización de una Junta para dirigir metódica y ordenadamente el trabajo colectivo del pueblo. Dicha Junta, a propuesta del señor Antonio Grimaldo Fernández, quedó integrada por los señores Abelardo Carles, Miguel Antonio Conte, José P. Rodríguez, Agustín Jaén Arosemena, Pacífico George, Jerónimo Almillátegui y Feliciano Quirós y Quirós. La Junta se instaló inmediatamente, faltando solo el señor Abelardo Carles por encontrarse en esta ciudad, y nombró Presidente al señor Jerónimo Almillátegui, Vice-Presidente, Agustín Jaén Arosemena, Secretario, Pacífico George y Tesorero, Ana María Herrera. La composición de la Junta y el origen de ella muestran que en esto no hay nada de política.

Mi lema en este asunto es: unir, no dividir, no perturbar ni adormecer. Perturbación. Unión, firmeza y constancia, salvarán a Penonomé del desastre.

Panamá, septiembre 12 de 1922.

Fernando Guardia.

SALUD PARA LAS MUJERES

Es muy común oír a las mujeres quejarse de la irregularidad de sus órganos específicos, los cuales si se descuidan causan innumerables sufrimientos y calamidades. Si su menstruación es muy abundante, escasa, dolorosa o irregular; si Ud. sufre malestares, incomodidades, angustias, debilidades, desmayos, calambres violentos, dolores de cabeza, dolores en la cadera y la ingle, y demás desórdenes, esto le indicará que Ud. necesita tomar inmediatamente *Nuevo Salud de Rosa*. Este es el verdadero remedio para las irregularidades femeninas, alivia pronto, evitando así muchas enfermedades y quizás hasta una operación. Tome una botella y note el marcado efecto. *Nuevo Salud de Rosa* da salud y ... el sistema ... De venta en todas las droguerías.

S. S. LEONARDI & CO., Fabricantes, New York.

CIERRE DE CORREOS

Vapor "Carrillo" para Kingston y New York, Sept. 14 a las 9 a. m.

LOS DELEGADOS BELGAS HACIA BRUSELAS

Berlín.—Los delegados belgas salieron hoy para Bruselas en el mismo tren que partió hacia Londres el Embajador británico Dabernon.

En círculos bien informados se dijo que el Gobierno alemán había propuesto que el Reichsbank se comprometiera a garantizar los billetes de Tesorería sin retirar su reserva en oro.

La Prensa no se muestra muy preocupada por el fracaso de las negociaciones que se llevaban a cabo en Berlín sobre el problema de las reparaciones, y casi todos los periódicos expresan la opinión de que las negociaciones serán reanudadas muy pronto.

FRAGMENTOS DE FILOSOFIA POLITICA

por Gustave Le Bon

El número de soldados víctimas de la guerra es conocido. El de las ideas y las creencias muertas a causa del gran conflicto, permanece ignorado.

Cuando los diplomáticos se reunen para resolver una cuestión sobre la cual están seguros de no poder ponerse de acuerdo, la discusión gira al rededor de detalles accesorios a fin de evitar tratar sobre el objeto principal. Así fué como en le Congreso de Washington la cuestión del libre establecimiento de los japoneses en territorio de los Estados Unidos, que obsesionaba todos los ánimos, apenas hubo de tratarse vagamente.

Las mismas palabras corresponden a ideas muy diversas en mentalidades desemejantes. Una incomprensión total domina fatalmente las relaciones entre individuos de sexo, de educación y, sobre todo, de razas diferentes.

La vida social y la vida científica constituyen dos fases de la civilización, regidas por leyes bien diferentes. Para la vida social el respeto al principio de autoridad (autoridad del jefe, de la ley, de las costumbres), es una condición fundamental de la existencia. En la vida científica, el rechazo absoluto del mismo principio, representa al contrario, la condición necesaria del progreso. Desde que el principio de autoridad se introdujo en una ciencia, ésta deja de desenvolverse.

Rehusar la obediencia a un jefe, a una ley, a una creencia, en una palabra, a una fuerza moral, es condenarse a no tener más guía que los impulsos instintivos y volver, en consecuencia, al estado de barbarie del cual los pueblos han ansiado salir desde hace siglos.

La esperanza de poseer las cosas constituye mayor felicidad que la posesión de ellas. Responder a esta cuestión implicaría el conocimiento de un termómetro para tomar la temperatura de la dicha.

Para dosificar los sentimientos, no poseemos aún ninguna medida. El paso de lo cualitativo que ha transformado todas las ciencias, falta por realizarse en el cielo de lo efectivo.

La amistad es un sentimiento débil, pero durable; el amor es un sentimiento fuerte, pero poco durable. La envidia, cuyo papel en la política es preponderante, constituye uno de los raros sentimientos que poseen a la vez la fuerza y la duración.

De la antigüedad a nuestros días, en los pueblos más diversos y bajo las latitudes más diferentes todas las democracias no han sido oligarquías de conductores. Desde hace algunos años, en Inglaterra sobre todo, la oligarquía está dirigida por un primer Ministro cuya autoridad no difiere de la de los antiguos monarcas absolutos, sino en que un voto es suficiente para derrocarlo sin necesidad de una revolución.

Con los actuales medios de publicidad, una opinión, una doctrina, se lanzan como cualquier producto farmacéutico. Gracias a sus gastos de publicidad los comunistas rusos han conseguido reunir tantos adeptos en el extranjero.

La fuerza siempre ha dominado el mundo; pero no han sido las mismas las fuerzas que dominaron en las diversas edades de la historia. Las fuerzas económicas son las soberanas hoy. No conocemos las que puedan reinar mañana.

En pro del

(Viene de la página ocho)

Emeterio Solanilla, T. Arosemena, Sotero González, J. Almillátegui, José P. Rodríguez, Agustín Jaén Arosemena, M. A. Conte, Pacífico George, A. Grimaldo Fernández.

ECONOMICOS

SE ARRIENDA Departamento cómodo, 4 cuartos, cocina, baño, instalación de luz eléctrica y de gas. Calle 1ª No. 24, frente al Instituto. Referencia Almacén "El Globo". Balboa 40.00. Teléfono 812.

CUARTO AMUEBLADO, alimentación si se desea, buen lugar, en casa de familia. Precio módico. ... 12-13

SE VENDE ... el HOTEL ROYAL. Ocúrrase Bolívar 123. Sept. 11—26 ins

SE ARRIENDA. Apartamento de primera clase con todas las comodidades modernas. Diríjase a José María Chiari. Sept. 5 a. f. a.

SE VENDE silla con llantas de caucho para inválido. Ocúrrase Casa No. 1. Calle 1a. sp 5 a f a.

GUSTAVO B. ... Administrador de casas. Calle ... No. 10. Varios departamentos desocupados.

SE VENDE un terreno en Las Sabanas. Para informes ocúrrase a la casa número 8, Avenida A.

Use

TACONES DE GOMA

GOODYEAR

Una misma Palabra
Pero Con Una Gran Diferencia

Ordinariamente usted dice "tacones de goma". ¿Por qué no se acostumbra a decir en lugar "Tacones de Goma Goodyear?"

De seguro que lo hará cuando se persuada de la gran diferencia que existe entre las dos expresiones.

Los Tacones de Goma Goodyear son algo más que simples tacones de goma.

Son de mayor duración y poseen la gran elasticidad y comodidad que les dan los ojetes de la base y la excelente calidad de la goma.

Está garantizado que duran más que cualquiera otro tacón. Le daremos un par nuevo si esto no fuere la verdad

Exíjale a su zapatero que le ponga siempre Tacones GOODYEAR y nunca acepte otra clase.

En Todos Tamaños.

Blancos-Negros-Achocolatados

Distribuidores:

PANAMA

J. Delvalle H., Frente al Mercado.
Eduardo Llorente, Avenida Norte, No. 79.
Pan American Shoe Repair Shop, Calle 14 y Plaza Arango
Panazone Garage
American Shoe Repair Shop, Calle J.

COLON

Félix M. de Pinillos, 9a. y Santodor.
Broadway Garage, Calle del Frente.
Agustín Mas, Calles 9a. y D.
Cristóbal Shoe Repair Shop, Calle del Mercado.
J. Fairman, Calle Bolívar.
Juan Díaz, Calle del Mercado.
Sam Haynos, Calle D

DAVID, CHIRIQUI

Enrique Halphen y Cía. Inc.

Sabor delicioso del rico tabaco turco ligado a perfección con hojas de Norte America de suavidad incomparable. Por eso—

"Satisfacen"

Chesterfield
CIGARETTES

—de los mejores tabacos turcos y norteamericanos, ligados

Liggett & Myers Tobacco Co.

Notas, Noticias SPORTS y Comentarios

EN EL VARIEDADES

Los promotores del Teatro Variedades han conseguido las firmas de Lamela y de Kurp para un encuentro que se verificará el sábado por la noche. Las bases del contrato establecen que la pelea entre ellos durará diez rounds, de tres minutos cada uno.

Esta será la segunda vez que K. O. Lamela se batirá con un yanki; la primera lo hizo con muy buena suerte. Creen sus amigos que él no es cotejo para Kurp, ni Salgado ni ninguno de esos y se ha propuesto demostrarles lo contrario. Se imagina que el soldado de Fort Clayton le dará muy poco trabajo y está seguro de que la derrota, caso en el cual se pondrá a la disposición de cualquier middleweight que desee probar el calibre de sus puños. Kurp por su parte no deja de abrigar esperanzas de salir victorioso, con tanta más razón cuanto que ahora se halla su maestro, el campeón Fox entre nosotros y lo dirigirá personalmente.

Los promotores han contratado los servicios de unos buenos aficionados para dar más atractivo a la función del sábado y así veremos en el primer preliminar a Kid Clifford contra Kid Leonard, un muchacho que se ha empeñado en pelear con Campbell y que hace méritos para ello con el hermano de éste, y en el segundo preliminar a K. O. Pinzón batiéndose con Kid Vaquero, dos favoritos del público; y en el semi final a Kid Chacón vengando la derrota que hace algún tiempo le propinara Kid Denver.

Lamela y Kurp pelearán diez rounds.

Los dos preliminares serán de seis rounds cada uno y el semifinal de ocho. Todos los asaltos durarán tres minutos para que la excitación sea mayor.

Smoel.

OTRA VEZ LOMBARDO!!

La afición al box en nuestra ciudad cada día crea más entusiasmo. ¿Quién dijo que moriría?

Es imposible que tal afición muera cuando los amantes al pugilato nuevamente admirarán al ídolo nacional José Lombardo, demostrar su habilidad de verdadero pugilista en el "ring" del Colón Athletic Club.

¿Quién es ahora el contendor del Campeón?

No es nada menos que Jimmy Stewart, quien desde ha tiempo ha estado detrás de Lombardo para efectuar este match el cual se verificará el domingo 24 de los corrientes a las dos de la tarde en el Club Atlético de Colón.

Lara y Fernández, son ahora los felices promotores que han conseguido este monumental encuentro y por tal motivo merecen nuestras felicitaciones.

Jimmy Stewart ha hecho un depósito de B.250.00 los cuales irán al hombro de nuestro Lombardo con tal que Jimmy no haga 126 libras de peso.

Y por lo visto, se deduce pues que la pelea será por el Campeonato de los featherweights del Istmo y por lo consiguiente será de 15 asaltos.

Persona bien informada nos ha asegurado que para este gran match de box habrá tren especial el cual estará a las órdenes de los múltiples admiradores del boxeador nacional que irán a presenciar su encuentro.

No dudamos que el Colón Athletic Club se verá lleno de bote en bote en la tarde de ese día.

Young Harry Wills vs Buddy Ryan

Convencido Young Harry Wills que en la noche del 23 del presente le ha de enfrentársele a un boxeador de altos quilates pugilísticos ha ya comenzado a entrenarse debidamente.

Los expertos en el deporte del box opinan que a Young Harry Wills, no le será tarea fácil vencer a su contendor de ahora; pues Buddy Ryan es una mole humana que hasta ahora ningún boxeador del Istmo ha podido derribar. Conoce a fondo la profesión que ejerce y no deja de ignorar ninguno de sus "tricks".

Y tampoco sería una sorpresa para los fanáticos el que Buddy ponga fuera de acción al pichón de la Pantera Negra.

Buddy Ryan, tampoco quiere quedarse atrás, y ya ha comenzado a entrenarse en la vecina ciudad atlántica con jugales bien conocidos en aquellos círculos pugilísticos.

Dado el interés que este encuentro ha despertado en Colón no es de dudarse que gran número de aficionados de aquella ciudad vendrá a presenciar a Buddy vencer a Harry.

Harry está guardando silencio completo respecto a este match; es todo lo que ha manifestado: "haré todo cuanto me sea posible por vencer" han sido sus palabras.

Pero nosotros, al fin como cronistas que observamos, hemos podido notar que la opinión general sobre el "bout" Buddy Ryan vs Wills, parece favorecer al primero de éstos.

Y harán mal en opinar así los amantes del arte de Corbett?

Si así opinan, indudablemente, tendrán razón para ello.

LJAV.

AVISO DE SEGUNDO REMATE

El Secretario del Juzgado Cuarto Municipal de Panamá, al público, hace saber:

Que en el juicio ejecutivo hipotecario propuesto por Camilo Quelquejeu contra Sebastián Veces, se ha señalado el día treinta de los corrientes para llevar a efecto en segundo remate, la venta del siguiente bien:

Un lote de terreno denominado "El Peñón" ubicado en el Distrito de La Chorrera, e inscrito en el Registro Público con el número 4576 en el Tomo 108, folio 202, Sección de Panamá con extensión de 271 hectáreas 4800 metros cuadrados, cuyos linderos son: Norte, terreno de J. F. Becerra; Sur, terreno de de M. Rodríguez y Andrea Ramos; Este, terrenos de Pedro Guevara y Oeste terrenos incultos.

El precio asignado en el Catastro al terreno descrito, es de seis mil [illegible] cientos cincuenta balboas (B.6.5[illegible]).

El remate se abrirá en el preciso momento en que el reloj señale la hora de las diez de la mañana y se cerrará al sonar la primera campanada de las cuatro de la tarde del día arriba citado. Las propuestas sólo se recibirán hasta las tres y de ahí en adelante se oirán pujas y repujas verbales hasta la última hora. Para ser postor hábil se requiere depositar previamente en el Tribunal el diez por ciento (10%) del valor del avalúo y será postura admisible en esta vez la que cubra la mitad del avalúo dado al bien.

Panamá, septiembre 9 de 1922.

Octavio C. Ferrari.
Secretario.

12 14

JESS WILLARD
Ex-Campeón Mundial de Peso Completo
— En el —
Strand
El JUEVES y el VIERNES en el
Amador

Cómo se...

Viene de la pag. 1

del suelo de la Calle 17 Oeste una altura considerable, los detenidos ataron dos sábanas de uso en dicha celda y por allí se deslizaron a la calle.

Después de que la Policía dió aviso de lo ocurrido a sus agentes, John Sealy fué capturado por el Agente de Caballería No. 301 como a las 4.45 a. m. del día de ayer por el Camino de Corozal. Sealy manifestó que ignoraba el paradero de su compañero y sólo se limitó a decir que se había fugado a insistencia de él. Grey aún no ha sido posible efectuar su captura.

Welbeurn Grey, según nos informaron, sufre de dos heridas en la pierna, de las que ya sentía mejoría, y las cuales le fueron ocasionadas en la noche del 2 de los corrientes al sorprendérsele por los alrededores de la Exposición con un saco que contenía 9 gallinas e intentar emprender precipitada fuga. En la misma noche del dos fué Grey conducido a la Sala de Presos según consta en el libro de registro que se lleva en esa sala.

John Sealy, por su parte, está enjuiciado; y repetidas veces ha sido llevado ante el Despacho del señor Alcalde por diferentes faltas cometidas.

Nos manifestó el Subteniente Segovia que se interesaría porque en el servicio de la Sala de Presos sean dos los agentes que hagan el servicio en cada turno; uno dentro y otro fuera de ella; pues en la actualidad se ha venido haciendo ese servicio con un solo agente quien, en la mayoría de las veces, se encuentra fuera de dicha sala. Esta medida, estoy seguro que resultará en la práctica, agregó el Subteniente Saravia.

Un proyecto

(Viene de la página 8)

sido sorteada para formar parte de él.

Artículo 5º Las disposiciones de los ordinales precedentes no se aplican:

a) A las restricciones de la libertad que el padre de familia, el tutor o quien haga las veces de éste, impongan en ejercicio de la autoridad que les reconoce la ley;

b) A las medidas que se dicten para preparar o cumplir las providencias de extradición;

c) A las que se dicten dentro de lo permitido por la ley, respecto de personas atacadas de enagenación mental, para impedirles que hagan daño o para someterlas a régimen curativo; y

d) A las que se dicten conforme a las leyes, para aislar a los leprosos u otros enfermos por razones de salubridad pública; pero cualquiera medida extraordinaria que se dicte respecto de un enfermo, para alejarlo más de lo indispensable de su primitivo domicilio, o que pueda considerarse como represiva o correccional, está sujeta a la tramitación legal ordinaria.

TITULO II

De los requisitos que se deben cumplir para el arresto o prisión

Artículo 6º Para llevar a efecto un arresto o prisión deben cumplirse los siguientes requisitos:

1º—Que la orden emane de funcionario que tenga facultad expresa para dictarla conforme a la Constitución o a la Ley;

2º Que esté escrita, firmada por el funcionario que la dictó y que contenga cita de la disposición legal expresa en que se funda;

3º Que designe con toda precisión y exactitud, a la persona que debe ser aprehendida, con su nombre y señales que la determinen claramente; y

4º Que determine el motivo de la prisión, si no hay una causa que justifique plenamente el secreto a tal respecto.

En tratándose de asociaciones de malhechores, la orden de aprehenderlos puede ser colectiva y no contener los nombres de cada uno de los miembros de la cuadrilla.

Artículo 7º Toda orden de arresto o prisión debe ser intimada al tiempo de ejecutarla, a la persona a quien se refiere, y éste tiene derecho a que se le presente la orden escrita y a que se le dé copia autorizada de ella por el funcionario que debe cumplirla, al tiempo de entrar a la prisión o antes de cumplirla, veinticuatro horas después de estar detenido o preso.

Parágrafo primero.—El Alcaide o Director de la Cárcel o Superior del Establecimiento de cualquier nombre en que se cumpla la orden tiene la obligación de examinarla para saber si va extendida como se prescribe en esta ley, y la copiará en un libro especial que llevará para ese fin, y en el que se dejará constancia, firmada por el conductor del preso, del nombre y funciones oficiales de dicho conductor.

Parágrafo segundo.—El Alcaide Director o encargado del establecimiento en donde se cumple el arresto, detención o prisión, tiene el deber de dar copias al detenido, arrestado o preso, de la orden respectiva cuando lo solicite.

Artículo 8º El Alcaide, Director o encargado de un establecimiento de castigo o cárcel que cumpliere una orden de detención, prisión o arresto que no esté conforme con las prescripciones de esta Ley, además de quedar sujeto a las responsabilidades penales del caso, perderá el empleo tan pronto como su superior gerárquico tenga conocimiento del hecho.

TITULO II

Del flagrante delito y de la manera como puede ser aprehendido el delincuente sorprendido en él.

Artículo 9º Cualquiera persona puede aprehender al delincuente sorprendido en flagrante delito y conducirlo ante la autoridad sin necesidad de orden alguna de funcionario público.

Téngase por delincuente sorprendido en flagrante delito para los efectos de este artículo:

a)—Al que es sorprendido en el momento en que está cometiendo un delito o cuando acaba apenas de cometerlo;

b) Al que huye del lugar en que se acaba de cometer un delito y es designado por una o varias personas como autor de él, o se le halla con armas que sirvieren para cometer el delito u objetos procedentes de éste, poco después de su perpetración;

c)—Al que es designado como autor de un delito por las víctimas en momentos en que piden auxilio y se está cometiendo el delito o acaba de ser cometido.

Artículo 10.—El que conduzca a la cárcel a un delincuente sorprendido en flagrante delito, debe cumplir también las formalidades prescritas para los funcionarios en el artículo séptimo de esta ley.

TITULO IV

De los recursos especiales para amparar la libertad individual

Artículo 11. La Corte Suprema de Justicia, a petición del interesado, o de cualquier ciudadano, pondrá en libertad a los detenidos en ejercicio de la facultad de que trata el artículo 47 de la Constitución, cuando dentro del término que se señala en el artículo 3º de esta Ley, no se hayan pasado dichos detenidos a la autoridad judicial, o cuando no se hayan cumplido respecto de ellos las prescripciones sobre arresto o detención.

La Corte resolverá sobre la queja o solicitud que se le haga, previa citación del Ministerio Público [illegible] acuerdo, dentro de [illegible]tenta y dos horas después de presentado el memorial respectivo.

Artículo 12.—Los Jueces Superior y de Circuitos, en todos los casos distintos del previsto en el primer aparte del artículo anterior, decidirán sobre las prisiones arbitrarias o irregulares en la forma y dentro del término que allí se señala.

Artículo 13. En las visitas de Cárcel que ordenan las leyes de procedimiento judicial, se examinará el libro de registros de que trata el artículo 7º de esta Ley, y la autoridad que las preside ordenará la libertad de los detenidos o presos que hayan sido aprehendidos sin los requisitos legales, si dado aviso a la autoridad que ordenó la prisión o detención, no se subsana la irregularidad dentro de veinticuatro horas.

Artículo 14. Quedan derogadas todas las disposiciones que se opongan al cumplimiento de la presente ley.

Dada en Panamá a los ... días del mes de ... de 1922.

Presentada a la consideración de la Honorable Asamblea Nacional en su sesión ordinaria del día 12 de Septiembre de 1922, por el infrascrito Diputado por la Provincia de Panamá.

(Fdo.) Julio Arjona Q.

AVISO DE LICITACION

Hasta las tres de la tarde del día veintiocho de Septiembre próximo se recibirán en el Almacén General del Gobierno, propuestas en pliego cerrados, para la adjudicación del contrato de suministro de papel cartulina y sobres para la Imprenta Nacional.

El pliego de cargos y especificaciones queda desde esta fecha en la Oficina del Almacén General del Gobierno, en donde podrá toda persona interesada examinarlos y estudiarlos durante las horas de Despacho.

Toda propuesta debe venir acompañada del recibo en que conste que se ha depositado en el Banco Nacional el diez por ciento (10%) del valor de la propuesta que se haga.

Las propuestas podrán hacerse por todos o cada uno de los artículos que se comprarán y se dará preferencia en igualdad de circunstancias al que ofrezca por todo el lote.

A las tres de la tarde se abrirán los pliegos y se hará la adjudicación provisional al mejor postor.

Son condiciones generales de este remate toda aquella que establece la ley 63 de 1917.

Panamá, Agosto 28 de 1922.

Charles L. Stockelberg.
Jefe de Materiales y Compras.

Ag. 28—Sep. 27.

Westclox

Big Ben—Caudillo de la Familia

Big Ben es el reloj Westclox mejor conocido pero todos los despertadores y relojes de bolsillo que llevan la marca Westclox en la esfera y en el marbete hexagonal color naranja y gamuza son buenos relojes. Tienen que serlo para merecer el derecho de llevar el nombre gentilicio Westclox.

La diferencia de precio depende únicamente del material empleado en la fabricación de la caja y del servicio que prestan los diferentes relojes. Big Ben por ejemplo tiene caja de latón niquelado y dos llamadas mientras que Buenos Dias Modelo A tiene caja de estaño y despertador con una sola llamada.

WESTERN CLOCK CO., LA SALLE, ILLINOIS, E.U.A.
Fabricantes de Westclox. Big Ben, Baby Ben, Pocket Ben, Glo-Ben, Jack o'Lantern, Buenos Dias (Modelos A, B, C, D y F), El Vigia.

Gomas y Tubos Goodrich

en el equipo rodante de su automóvil equivalen a Seguridad, Resistencia, Utilidad, al par que a Elegancia, Comodidad y Economía.

En la marca Goodrich queda establecida la supremacía de calidad y honradez de fabricación.

Servicio especial de existencias recién llegadas, en todos los tamaños.

INTERNATIONAL BANKING CORPORATION

CASA MATRIZ: 60 WALL STREET, NUEVA YORK

PROPIEDAD DEL NATIONAL CITY BANK OF NEW YORK

Capital y reserva $ 10,000,000 Utilidades no repartidas más de $5.100.000

DEPOSITARIO DEL CANAL DE PANAMA

Sucursales y corresponsales en todas las principales capitales del mundo

Agencias en todas las Provincias de la República de Panamá

Intereses sobre cuentas de ahorros al 4 por ciento anual

ECOS DE SOCIEDAD

Leyendo un diario italiano de reciente fecha encontramos una noticia que de seguro ha de agradar a muchos de nuestros lectores, al señor José Monteverde le ha sido conferida por el Rey de Italia la altísima distinción de la insignia de Comendador de la Corona de Italia.

En el mismo diario se hacen múltiples elogios del señor Monteverde aludiendo a su estada en Panamá en frases llenas de simpatías.

Desde acá felicitamos al buen amigo por la honrosa condecoración y con nosotros han de ser muchos los amigos que tal hagan.

●●

El Subjefe del Registro de la Propiedad, señor don Angel M. Ferrari Pérez, celebra hoy el día de su natalicio. Felicidades.

●●

Nos es grato saludar a la señora Clotilde de Ramos, quien ha venido de La Chorrera a pasar una temporada en la capital y para asistir a la boda de su hermano el doctor Santiago Barraza.

●●

Nos alegramos de saber que se encuentra ya levantada y restablecida la simpática señorita Zoila Luz Solano, quien se hallaba enferma en días pasados.

●●

Cumple años hoy la niñita Isabel Gladis Ríos, hija de los esposos Ríos Rivera. Felicitamos a la niña Isabel deseándole toda clase de felicidades.

DR. E. HOFFMAN

se ofrece de nuevo a las órdenes de su clientela para el tratamiento de casos urológicos, reumatismo y enfermedades de la sangre, en su Clínica Calle D No. 6 en los altos de Al'aPlace, enfrent de la Iglesia de Santa Ana. sp 8 u. f. n.

La distinguida señorita Hercilia Arosemena cumple años mañana. Con tal motivo nos es grato felicitarla.

●●

Felicitamos al señor Leoncio Tascón quien cumplió ayer años.

●●

Nos es grato enviar nuestro saludo de bienvenida a la señora Ester Neira de Calvo, esposa del señor Raúl J. Calvo, Secretario Privado del doctor Belisario Porras, Presidente de la República.

La señora de Calvo viene de los Estados Unidos en donde fué a Baltimore a la Conferencia de Mujeres.

A recibirla a la estación fueron numerosas amigas, y entre ellas se hallaban también un grupo de alumnas de la Escuela Anexa de la Normal, de donde es Profesora. Lleváronle estas niñas como prueba de cariño, un lindo ramo de flores.

Nos alegramos se halle de nuevo entre nosotros.

●●

La linda señorita Elis Guardia, una de las damitas principales de nuestra sociedad, cumple mañana años. Nos es grato anticiparnos en felicitarla.

●●

Otra damita igualmente encantadora cumple años hoy. Es ella la señorita Amalia Acevedo, a quien con tal motivo felicitamos.

●●

Después de haber pasado una temporada en Taboga, regresaron ayer la señora Abigail A. de Solano e hijos. Los saludamos.

●●

La graciosa niñita María Isabel Arosemena, hija de los esposos Arosemena Arango, cumplió ayer su primer aniversario.

Con tal motivo una fiestecita muy simpática fué celebrada en la residencia de los esposos Arosemena Arango. Nosotros aunque algo tarde, no es grato felicitar a la baby.

Rectificamos la noticia que dimos ayer respecto al vocal de turno del Club Unión en la noche del domingo, tertulia que fue de anotarse por su gran animación y concurrencia. La tertulia [illegible] uno que todas las demás [illegible]ses, fue dirigida hábilmente por el vocal de turno señor Julio de Diego. Lamentamos la equivocación muy de veras.

●●

Muy repuesto se encuentra ya y fuera del Hospital Panamá el doctor Manuel Díaz. Nos alegramos de su mejoría.

●●

Celebra hoy su cumpleaños la señorita Antonia María Dolande. Felicidades.

●●

Entra hoy en un año más de vida, rodeada del amor de sus hijos, la distinguida matrona doña Amada L. vda. de Meléndez. Hasta ella hacemos llegar nuestras felicitaciones.

Camila Quiroga

ALGO SOBRE ELLA

Camila Quiroga, la excelsa argentina, la maestra del decir, la genial intérprete del Teatro de Florencio Sánchez llega a nuestra ciudad el 21. Así nos lo ha comunicado el señor Puyó, representante de la artista.

Nuestra ansiedad, nuestra ilusión por conocer y admirar a Camila Quiroga es inexpresable.

Hemos leído juicios de los críticos más conocidos de España, de Francia y de América Latina: los elogios a la egregia son unánimes, fervorosos. Dos artistas recuerdan los conocedores al observar a Camila Quiroga: ni sed igual a ellos, cada una tiene su temperamento, se dice son las tres de la misma cuerda: Eleonora Duse, la maravillosa y Mimí Aguglia Ferrau, la keiliana insigne.

Hemos sentido por Eleonora Duse esa sensación de sublimidad inenarrable de lo perfecto: hemos visto en Mimí Aguglia la mujer más emotiva de la escena. Queremos admirar a Camila: Quiroga. Camila Quiroga se expresa en nuestra lengua, es nuestra, de nuestra sangre latino americano...

En Lima, de donde viene, ha producido tremenda impresión: para darse cuenta de ella léase el siguiente artículo de Ricardo Walter Stubbs.

Camila Qiroga

Reina y señora de la escena americana, Camila Quiroga va por el mundo llevando en triunfo el gonfalón del teatro argentino y recoge desde la cima, con orgullo, el clamoreo de admiración de veinte pueblos que exaltados por el entusiasmo, enfermos casi de emoción, enloquecidos en el frenesí que exacerbara el arte de esta genial intérprete de la vida, en sus glorias y en sus tragedias, estallan en un hosanna reverente y rinden un homenaje, nítido y nuevo para su actriz suprema.

El continente proclama a Camila Quiroga como el símbolo de su espíritu soñador y sentimental y al rodar los años al abismo del tiempo, el nombre de la genial artista se verá erguido cada vez más alto sobre la cumbre del arte que magnificó al teatro latinoamericano.

Hermosa como esas embajadoras de la gracia que forjan los artífices de la palabra, hay una mezcla de parábola y de realidad en sus gestos serenos, en la nobleza de sus movimientos. Enaltece [illegible] divinizó a los ojos de la muchedumbre la misión de la mujer sublimizada por la maternidad, azotada por el infortunio en el hogar, o arrastrada por el vendabal en el seno de la sociedad indiferente [illegible] cómplice inconsciente. Y Madre, es Madre. Esposa es un Arcángel. Hija es un paraninfo de la Felicidad.

Su obra apostólica de enaltecimiento para la escena americana, tiene ante nuestros públicos en la hora actual la virtud de ir realzando la depreciación de los juicios que el teatro argentino mereciera cuando hace apenas cinco años sólo flotaba en las obras el espíritu de Juan Moreira.

Y es uno de los motivos de orgullo para Camila Quiroga, sentirse por sobre todo y antes que nada hija de la República Argentina. Ella se envanece de ser la portadora de este mensaje de arte de su patria para todos los pueblos del mundo.

Al lado de las excelsas cumbres del arte escénico, Camila Quiroga puede destacar las refulgencias de su espíritu, porque es universal el alma de esta artista que se ha bebido en la fuente de todas las inspiraciones y vivir en todas las [illegible]nogales. Por eso así [illegible] que la canción [illegible] pero la luz se siente [illegible] el laico comulgue [illegible] se detiene. Y entrega [illegible]to, para el alumbramiento de estas figuras extraordinarias en las que coincide una máxima expresión del Genio y la Belleza.

Señora: En todos los campos latinos crecen ya los laureles que para tu homenaje en la historia cultivan los pueblos.

EL "BUENOS AIRES"

Según comunicación que hemos recibido del señor J. N. Jiménez, el vapor "Buenos Aires", de la Compañía Trasatlántica Española, que salió de Cristóbal el día 12 de Agosto último, llegó sin novedad a Cádiz el 7 de los corrientes a las 8 de la mañana.

Así lo hacemos saber a nuestros lectores.

LLEGAN A PARIS

París, septiembre 12. — Los representantes alemanes ante la Comisión de Reparaciones, Herr Fischer y Herr Bergman, llegaron a París hoy procedentes de Berlín.

EL DIVORCIO DE GOMEZ
EPILOGO DE UNA NOVELA DE AMOR

PARIS. En París se ha quedado estupefacta la gente de letras y de teatro, al leer la noticia del divorcio del día. Y efectivamente, en los cafés del bulevar se habla de eso como si se tratara de una ruptura entre príncipes. ¿Pero acaso no lo es en cierto modo? Ella es la princesa de la canción. El, el príncipe de los cronistas. Juntos formaban, para el público, algo así como la cristalización de un cuento de hadas en que dos almas gemelas se unen para no saborear sino las mieles lunares de una ventura simbólica. Se les veía pasar cogidos de las manos, igual que los novios de las novelas. Se sabía que él no se preocupaba [illegible]. Se comentaba con simpatía que [illegible] no era sino de la gloria de ella [illegible] ganando tanto ambos no tuvieran en París un crédito minúsculo, y se decía que era para estar lo más unidos que podían. Ella escribía en un periódico: "No hay marido como el mío." El, en el mismo periódico, escribía: "No hay mujer como mi mujercita..." Y de pronto helo aquí, en el ojo de París, el lugar de la alondra vacío.

No he cometido hoy la indiscreción profesional de subir a ese nido, antes lleno de trinos, para verlo silencioso y melancólico.

—Vengo—digo al ilustre Enrique—a que me autorice usted a comentar esa noticia que debe ser falsa.

Con sonrisa de siempre, entre irónica y desolada, el ilustre escritor me contesta:

—No; no es falsa... Es vieja... Hace tres meses, cuando yo salí de Madrid, fué ya con el propósito de solicitar el divorcio, de acuerdo con Raquel. Si ella no hubiera estado de acuerdo en esto, no lo habría yo hecho. Yo creo que entre gente bien educada, hasta la ruptura debe ser afectuosa. Lo [illegible] difícil era descubrir la causa [illegible] a los jueces no se puede [illegible] dos seres que, como [illegible] se figuran haber agotado el infinito... No. Los jueces no entienden de poesía y quieren motivos jurídicos. Por fortuna ahora cualquier pretexto sirve. ¿No ha visto usted que en Nueva York Miss Adel Bond acaba de divorciarse sólo porque su señor marido roncaba? A nosotros nos han bastado los contratos que ella firma sin mi consentimiento y que en la materia establecen lo que se llama incompatibilidad de caracteres y abandono del domicilio conyugal.

—¿Pero no decían —le pregunto— que era usted enemigo del divorcio?

—Verá usted: en esto pasa como en lo del duelo. Yo soy enemigo del duelo en principio. En la práctica, creo que es la única solución de conflictos enojosos. Cuando uno es feliz, cuando se figura que su idilio debe ser eterno, cuando a cada momento, según la superstición inglesa, "toca madera" al murmurar "soy el ser más venturoso del mundo", entonces, si se oye pronunciar la palabra divorcio, se exclama: "¡Lagarto lagarto!". Pero al notar que tras los años de poesía viene la prosa, la inevitable prosa de la vida, los pequeños disgustos sin causa y las divergencias sin razón, ya la idea de que el divorcio existe resulta menos absurda. Porque si el amor, según Salomón, es más fuerte que la muerte, la prosa de la vida según la experiencia, es más fuerte que el amor.

Note usted —le digo— que con tales teorías obligaría usted a divorciarse a todos los que llevan años y años casados.

—No es lo mismo—murmura—, no es lo mismo. Hay, como dice una canción de la admirable Raquel, amores de todas clases, unos serenos, otros tiernos, otros resignados. Y los hay también devoradores, sedientos de infinito, sublimemente egoístas, hechos de lágrimas que se enjugan con los labios y de tiranías que sólo se soportan porque son delicias. Los matrimonios de la primera categoría pueden, cuando la luna de miel termina, sobre tentarse con el calor del afecto, sobre todo, si tienen hijos. Los de la segunda, más ansiosos, se creen perdidos en cuanto el sueño poético comienza a convertirse en realidad burguesa, y o llevan entonces una vida de torturas juntos o se separan.

Después de una pausa exclama:

Los artistas no deberían casarse...

Luego, echándose en un magnífico lecho de reposo Directorio y contemplando un ramo de rosas que se deshojan en la chimenea sobre la imagen de una preciosa mujer que baila en su marco de plata, agrega:

Si, los artistas, los de alma de poetas no tienen los nervios hechos para resignarse a las miserias fatales de la vida. Todo les hiere. Son como niños mimados que en todas partes ven fantasmas. Gozan más que los otros mortales, pero aún en la felicidad, sufren porque su sino es el sufrimiento. Ya ve usted mi existencia. Los adolescentes que la conocen, envidian mi leyenda de aventuras y de aventuras de [illegible] de bohemia dorada, de triunfos, de independencia algo salvaje!... Si ellos supieran que en cada etapa del camino he dejado un girón del corazón, en vez de desear ser una llama viva que consuma, ambicionarían la casita [illegible] blanca rodeada de árboles tranquilos y alegrada por la risa de algunos niños que una mujer muy modesta ve jugar sin que ninguna ambición loca la atormente. Me dirá Ud. que nada me sería tan fácil como realizar ese ideal. Es cierto. Pero cuando se ha dejado uno envenenar por el filtro de la agitación, no llega a habitar esa casita blanca, con un ciprés y sin niños, sino en el cementerio. Yo, por fortuna, he tenido en todas mis crisis, que han sido muchas y que han sido terribles desde mi niñez, una prudencia salvadora.

Al llegar a este punto de nuestra charla, una tarjeta de comedia anuncia la visita de mademoiselle Maud Garden. Gomez Carrillo incorporándose y arreglando su cabellera siempre en desorden, me dice:

—Viene a que le lea el escenario de "Les Chouans" escrito para que ella lo filme este verano en Bretaña. Va usted a ver unos ojos.

Envuelta en un manto de armiño que no asusta por estos calores, la estrella de los cabellos de oro penetra rítmicamente en la estancia y las esmeraldas de cien kilates de sus pupilas iluminan la penumbra. Un voluptuoso perfume oriental se exhala de su menuda persona, cuando deja caer las pieles sobre el "lit de repos" verde y rosa.

Al despedirme alentado por el tono de ligera melancolía con que el maestro de las frivolidades trascendentales habla de las embriagadoras tormentas de su vida, le digo al oído:

Supongo que este divorcio será el último...

El me ofrece un cigarrillo y una sonrisa, y murmura:

Yo también lo supongo. Ve usted los hilos de plata de mis cabellos. Pero Catulle Mendes ha dicho que el castigo de los verdaderos amantes es amar hasta la muerte. ¿Y además ya usted sabe que sólo Alá es dueño de nuestros destinos, aunque sean destinos de tres mil reales y que nuestras almas no son sino juguetes del Misterio.

Paul Premiet.

BELGICA DICE SU ULTIMA PALABRA

SE CREE QUE ALEMANIA NO ESTA CONFORME CON EL ULTIMATUM

Bruselas, septiembre 12. — El Ministro de Relaciones Exteriores Jasper notificó esta mañana al Encargado de Negocios alemán que antes del 15 de septiembre Alemania tendrá que depositar en el Banco Nacional Belga y en calidad de garantía las emisiones de billetes de Tesorería correspondientes a dos semestres y por un total de cincuenta millones de marcos cada una.

Se cree que Alemania no cumplirá con este requisito, lo que obligará a someter de nuevo el asunto a la consideración de la Comisión de Reparaciones para que ésta dé el fallo final.

París, septiembre 12. — El Gobierno belga presentó formalmente esta noche su demanda para el depósito por Alemania de cien millones de marcos oro en el Banco Nacional Belga. La demanda está presentada en términos que permiten una respuesta de parte de Alemania y la continuación de las negociaciones. Aunque se fija el 15 de septiembre como la fecha en que debe hacerse el depósito, es muy poco probable que se solucione el nuevo problema de reparaciones antes de la semana entrante. Mientras tanto, los miembros de la Comisión de Reparaciones trabajan por llegar a un acuerdo.

SIN POSEER LICENCIA

El chofer Arthur M. Donald fué acusado por el Subteniente señor Agustín Arias, de haber manejado su automóvil sin poseer la licencia registrada.

Llevado ante el señor Alcalde a las 5 y 10 de la tarde le fué impuesta la multa de B. 25.00 por tal infracción.

Menthololatum en Tubos

el Empaque Ideal para Mentholatum
Indispensable en el Hogar

Absolutamente higiénico.—Cómodo para llevarse siempre en el bolsillo. Garantiza la legitimidad del producto, pués una vez usado no puede rellenarse.

Contiene una onza fluida.

Pídase en Boticas y Droguerías.

Unicos fabricantes:
THE MENTHOLATUM CO., Buffalo, N. Y., E. U. A.

Sus Dientes Brillan
Cuando desaparece la película

Ud. puede sentir en sus dientes una película viscosa. Se adhiere a los dientes, penetra a los intersticios y allí se fija.

Cuando no se destruye la película puede producir daños irreparables. La mayoría de los males de la dentadura se atribuyen ahora a la película. El cepillo de dientes usado según los métodos anticuados, deja intacta gran parte de la película.

La película absorbe las manchas haciendo que los dientes parezcan manchados. Es el origen del sarro. Retiene las partículas de alimento que se fermentan y forman ácidos. Retiene los ácidos en contacto con los dientes y produce la caries.

En ella se reproducen los microbios a millones. Estos, con el sarro, son la causa fundamental de la piorrea. Por ese motivo muy pocas personas se libran de los males producidos por la película.

Hay que destruirla

La ciencia dental ha encontrado ahora destructores eficaces de la película. Para uso diario se han combinado en el dentífrico Pepsodent.

Muchas pruebas minuciosas han comprobado su eficacia. Ahora lo recomiendan los principales dentistas de todas partes.

Dos veces al día, los niños y los adultos, deben emplear este destructor de la película. Ud. quedará agradablemente sorprendido con la hermosura y brillo que adquirirá su dentadura.

Millones de personas lo emplean ahora

En la actualidad millones de personas usan Pepsodent, debido en su mayor parte a instancias de los dentistas. Los excelentes resultados de Pepsodent se pueden ver en todas partes en donde se congrega la gente.

Pepsodent produce otros resultados que los especialistas modernos consideran como esenciales. Activa la secreción de la saliva—el protector natural de los dientes. Aumenta el digestivo del almidón en la saliva, el cual digiere los depósitos amiláceos que el fermentarse se [illegible] el esmalte y producen la caries. Aumenta la alcalinidad de la saliva. Así neutraliza los ácidos que producen la caries.

Estos resultados producen dientes más blancos, más limpios y más sanos. Los antiguos métodos nunca lograron nada semejante. Compare este nuevo método con los anticuados y convénzase de su superioridad. Lea las razones en que se basa. Luego, guíese por los resultados.

Pepsodent
REG. U.S. PAT. OFF.
El Dentífrico Moderno

El destructor científico de la película, que produce cinco resultados deseados. Aprobado por los especialistas modernos y recetado ahora por los principales dentistas de todas partes. De venta en todas las farmacias.

La muerte está cerca cuando el hígado no trabaja.

El hígado es el órgano que destruye las materias venenosas que se forman durante la digestión. Los desórdenes del hígado son muy comunes y peligrosos y demandan inmediatamente el Remedio de Leonardi, un medicamento maravilloso y efectivo para todas las indisposiciones del hígado y estómago. Si Ud. sufre de biliosidad, eructos, estreñimiento, aliento fétido, dolores de cabeza, o dispepsia, quiere decir que su hígado está descompuesto. El Remedio de Leonardi es el medicamento infalible que fortalece y vigoriza el hígado y estómago y pone a estos órganos saludables y en condiciones de desempeñar sus funciones con toda regularidad. El Remedio de Leonardi para el Hígado es puro, seguro e inofensivo. No contiene calomel y es agradable al paladar. De venta en todas las droguerías y farmacias.

S. S. LEONARDI & CO.
Fabricantes
NEW YORK

¿Por qué asegura usted su propiedad, cuando el Cuerpo de Bomberos es tan eficiente? preguntaron a un asegurado.

Porque no quiero correr riesgo alguno y deseo vivir tranquilo. A todo el que se le quema una propiedad sin seguro, es porque lo consideró innecesario antes del incendio. Cuando era tarde se convenció de su error. Todos los días hay incendios y no es comercial correr riesgos.

Asegúrese en la

COMPAÑIA INTERNACIONAL DE SEGUROS

PANADERIA
LA BOLA DE ORO
EL MEJOR PAN DE LA CIUDAD

FAIRBANKS MORSE & COMPANY
PLANTAS ELECTRICAS

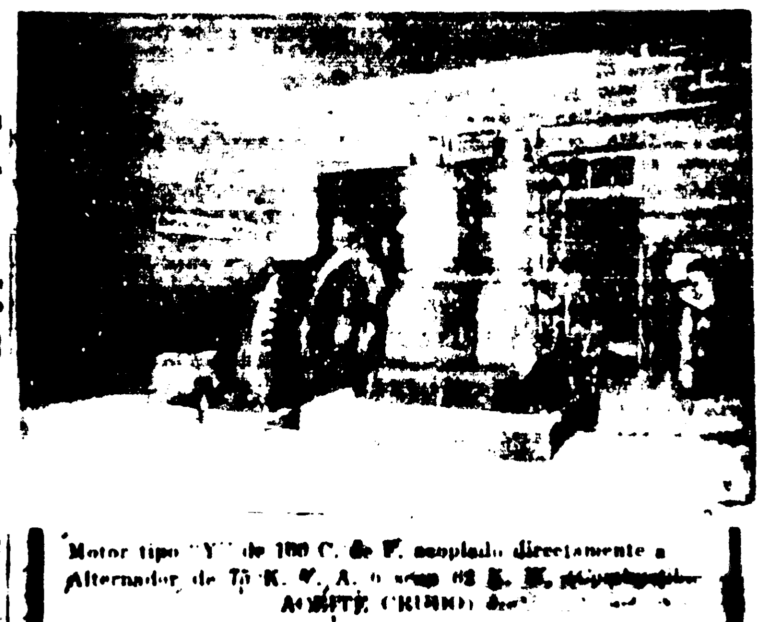

Motor tipo "Y" de 100 C. de F. acoplado directamente a Alternador de 75 K. V. A. [illegible] 62 K. W. [illegible] ACEITE CRUDO [illegible]

CARDOZE Y LINDO
AGENTES
PANAMA, R. P.—Tel. 123 APARTADO 112
12-16

LA ESTRELLA DE PANAMA

PUBLICADA POR
The Star and Herald Company
(Incorporated)

Registrada en la Oficina de Aduana, R. P. como especie postal de segunda clase.

OFICINAS:
Panamá, Avenida Sur, No. 8.
Colón: Calle del Frente, No. 44.
TELEFONOS:
Oficina de Panamá, 606.
Oficina de Colón, 871.

Tomás Gabriel Duque
Director.

Edición matinal bilingüe. Se distribuye en la ciudad de Panamá, $1.25 oro por mes, y por correo a cualquier parte de la Unión Postal Universal, $1.50 oro por mes

EDICION SEMANAL

En inglés y español se envía a cualquier punto de la Unión Postal Universal a razón de 5 pesos por año, pagados por adelantado

AVISO A LOS ANUNCIADORES

Para responder del cambio de avisos debe enviarse una copia 24 horas antes de insertarlos

No se dará atención a las comunicaciones sin firmas.

LAS SENSACIONES DE ¡HOY! SON "LA NOVELA TRAGICA" Y LA ELECCION DE DESIGNADOS

LA NOVELA TRAGICA.

es la historia triste y edificante de una familia nacida en la opulencia y venida amenos por el lujo y el derroche de que hacían gala los hijos a pesar de las advertencias de la madre.

La protagonista

Susana Grandais

está sublime en su papel de coqueta y de mártir

En Eldorado

HOY

Variedades

El cuarto tomo de la famosa novela de Ponson du Terrail

Rocambole

MAÑANA
Beneficio de Dolores Rodrigo con

Amor de Madre

LAS LENGUAS VIPERINAS matan la reputacion pero no el honor -Dmgo. 27

RESULTADO HASTA AYER DEL

Concurso de Ojos

No.	1. . .	34	votos
,,	2. . .	24	,,
,,	3. . .	233	,,
,,	4. . .	21	,,
,,	7. . .	133	,,
,,	8. . .	388	,,
,,	9. . .	360	,,
,,	10. . .	303	,,
,,	11. . .	29	,,
,,	12. . .	20	,,
,,	13. . .	28	,,
,,	14. . .	27	,,
,,	15. . .	31	,,
,,	16. . .	41	,,
,,	17. . .	23	,,
,,	18. . .	9	,,
,,	19. . .	7	,,
,,	20. . .	2	,,
,,	21. . .	5	,,
,,	22. . .	9	,,
,,	23. . .	4	,,

Amador

— HOY —

Continúa la interesante obra

EL CONDE DE MONTECRISTO

Además, el bello drama en 6 actos

PROPIEDAD DEL ESTADO

Emocionante espectáculo!

Títulos en Inglés y Castellano

MAÑANA

ROBINSON CRUSOE

Strand

— HOY —

ROBINSON CRUSOE

Nuevamente en los dos siguientes episodios

GRAN SUCESO

MAÑANA

JESS WILLARD

EX-CAMPEON MUNDIAL

Medidas de redención

Cuando hace apenas pocos meses se habló en todo el país de la crisis económica que se extendía sobre la provincia de Chiriquí, una de las más prósperas y florecientes de la República, no fueron pocos los recursos que desde las columnas del periodismo se adelantaron para conjurar el mal; sugestiones indiscutiblemente bien intencionadas todas, aunque algunas de ellas no fuesen factibles o hacederas de momento, como la creación de un Banco Agrícola, por la sencilla razón de que el dinero se encuentra de lo más escaso hoy por hoy en Estados Unidos, el único país de donde los panameños pudiéramos tomarlo para tal fin. Empero a muy pocos se les ocurrió, a la sazón, que alguno de los medios mas rápidos y certeros para solucionar las dificultades existentes podría relacionarse con la Compañía de Navegación Nacional, que es, no obstante, factor de primera valía en el desenvolvimiento de dicha comarca, en gracia a las comunicaciones continuas que establece entre ella y nuestra Capital.

Reflexionando sobre esto último particular, hemos llegado al convencimiento de que si hubiese cómo, vemos que, habiendo medios de comunicarse de Pedregal con Panamá, por vía marítima, de modo regular y frecuente, los múltiples productos de la industria agrícola que producen los chiricanos llegarían hasta nosotros capitalinos también oportunamente, lo cual redundaría en beneficios indiscutibles para esos productores, que en la actualidad ven frustrados sus mejores esfuerzos. Para hacer más efectiva esta ayuda que ha menester la industriosa región chiricana, se requiere por otra parte que el servicio de trenes desde David a Concepción y a Boquete, e inversamente, se halle en conexión estrecha con las salidas de los vapores del puerto Pedregal, puesto que de no ser así, ciertas producciones que no pueden permanecer mucho tiempo almacenadas, se dañarían antes de llegar a la Capital. A realizar tal conexión ha estado enderezando sus mejores esfuerzos el Excelentísimo señor Presidente de la República, secundado en esto por el Superintendente del Ferrocarril de Chiriquí y el Gobernador don Nicolás Delgado V.; empeños que han sido coronados con notable éxito, según se desprende del siguiente telegrama recibido ayer no más por el doctor Belisario Porras, que hemos podido procurarnos para debido conocimiento del público: "Doctor Belisario Porras—Panamá. Jueves próximo inaugúrase servicio trenes conexión vapores, para enviar de Boquete toda clase de verduras a Panamá. Boqueteños gran entusiasmo y prepáranse grandes embarques próximos vapores. Cosecha papas y repollos enorme. Ojalá usted gestione compañía navegación nacional sistema directo vapores con esa Capital a fin beneficiar agricultores que años anteriores han perdido sus cosechas por falta de transporte. Agricultura en general abundantísima este año. —GOBERNADOR."

La gestión a que se refiere el Gobernador Delgado en la segunda parte de su despacho fue efectuada ayer mismo por el Excmo señor Presidente de la República para ante la Navegación Nacional; y conociendo nosotros lo bien intencionada que se encuentra esta empresa por favorecer a nuestros hermanos del interior, no dudamos que establezca en primera oportunidad el servicio directo entre Pedregal y Panamá, especialmente, que le ha solicitado el Jefe del Poder Ejecutivo.

No estará por demás hacer público que a solicitud asimismo del doctor Belisario Porras, el señor don Prospero Pinel, Presidente de la empresa naviera mencionada, resolvió hace algunas semanas rebajar notablemente el precio de los pasajes para personas y de transporte de animales y de carga en todos sus vapores procedentes de Pedregal o con destino a dicho puerto. Esta y la anteriormente referida son dos medidas de redención ideadas por nuestro Gobierno, en beneficio de la simpática provincia de Chiriquí, y que todos tendremos que aplaudir muy de veras.

AVISO

Se cita a los accionistas del Panama Jockey Club para una reunión general extraordinaria cuyo objeto será tratar de asuntos de importancia relacionados con la construcción y negociaciones necesarias para la inauguración del Hipódromo.

Enrique de la Guardia.
13-1-c. Secretario.

LA COMISION DE BOXEO

Tenemos conocimiento de que en la noche de hoy se reunirá por primera vez la nueva Comisión de Boxeo, designada poco ha por el Concejo; y si nuestros informes son fidedignos el acto tendrá verificativo en el salón de sesiones del Palacio Municipal, cedido al efecto por el Presidente de la Honorable Corporación.

Está muy bien que los señores doctor J. J. Vallarino, Nicanor F. de Obarrio, Capitán D. E. Patterson, Ernesto de la Guardia y A. F. Heyward, que integran la comisión referida hayan pensado en celebrar sus reuniones al amparo de nuestro Ayuntamiento, no habiendo local mejor designado para tal fin, que el que ha sido escogido. Además, de esta suerte podrán los caballeros mencionados utilizar el mobiliario, los útiles de escritorio y los archivos mismos de la Secretaría del Concejo para cuanto hayan menester; a todo lo cual tienen desde luego derecho, en razón de los servicios desinteresados y generosos que prestan a la comunidad.

Nosotros nos complacemos en augurar los mejores éxitos a la nueva Comisión de Boxeo en sus labores; prometiéndonos, por otra parte, hacer una reseña de su actuación, tal cual la hacemos de las reuniones semanales del Consejo Municipal.

De la risa y del llanto

NUNCA ES TARDE ....

Hace cerca de cincuenta y dos años, o mas exactamente cincuenta y un años nueve meses y nueve días que el oficial francés encargado de defender con un puñado de franco-tiradores el pueblo de Chateaudun, atacado reciamente por los prusianos, se fijó en una chica de unos diez y ocho años que con arrojo sin igual prestaba sus servicios a los combatientes llevándoles cartuchos o bebidas, retirando los muertos, curando los heridos y haciendo disparos ella misma de vez en cuando. La chica era o no era guapa, pero el heroísmo la hacía aparecer bellísima y su imagen se grabó en el corazón del bravo oficial aquel, de apellido Ledoeil, muy profundamente.

Chateaudun fue defendido con heroísmo ese día, diez y ocho de octubre de 1870. Calle por calle, casa por casa, tuvo el prusiano que ir tomando, pues la resistencia era de lo más tenaz. Aquellos franceses acosados se portaron como unos leones, y nuestra muchacha, la señorita Laurentina Proust no se quedó atrás.

Luego se habló con entusiasmo de esa defensa, de la conducta de la muchacha, del valor del teniente Ledoeil, por un tiempo. Pero nuevos sucesos ocuparon la atención pública. Laurentina desapareció, el oficial valeroso y enamorado, muy a su pesar no supo más de ella, y el olvido echó durante cincuenta años su espesa capa sobre los dos actores de este drama que hemos señalado.

Pero para el amor como para la gloria nunca es tarde. Es cuestión de circunstancias nada más. La República Francesa se ha acordado ahora que está en deuda con una de sus hijas y ha querido pagar esa deuda cumplidamente. Y hace unos pocos días que fue a buscar a la señorita Laurentina Proust a Chateau du Loir en donde reside, para colocar sobre su pecho la cruz de la Legión de honor en medio de ceremonias muy solemnes y del regocijo de los vecinos del lugar.

Pero, qué es la gloria sin el amor? Podía quedarse Laurentina con su cruz sobre el pecho pero sin compañero que se extasiara con uno y otro? No, no podía ser. Y ante la condecorada señorita, una Venus de setenta años, Calipigia sin duda alguna apareció Cupido, un cupido setentón también, en la persona del hoy teniente-coronel Ledoeil que la ha llevado al altar tan lleno de amor y de deseos de cumplir bien sus deberes matrimoniales como cualquier robusto y vigoroso mancebo de veinte abriles.

Este caso de Laurentina no es muy común ciertamente. Cuantas mujeres como ella hay en el mundo merecedoras de una distinción y de un buen esposo que ven llegar el fin de su existencia sin obtenerlos. Y cuántos también como el teniente-coronel Ledoeil no están a los setenta cumplidos pensando en los encantos de una Laurentina más o menos agraciada, más o menos vejancona, sino preocupados con el reuma, con el estado del tiempo y con los descuidos de la criada que no mulle bien el lecho ni sirve el desayuno a tiempo y en cambio extravía el pote del ungüento de Holloway o el aparato de los enjuagues interiores!

Del modo que sea el caso nos prueba que donde hay campanas, hay de todo y que nunca es tarde si la dicha es buena. Y sólo nos resta desear a los enamorados tórtolos que en amarse sean prolijos aunque no estén ya aptos para la multiplicación de la especie tan recomendada por el Supremo Hacedor.

Andrés Guillén.

París, 27 de Julio de 1922.

ASAMBLEA NACIONAL

A las 2:30 p. m. agita el Presidente Quinzada la campanilla.

Se pasa lista. Contestan 25 diputados. El Hon. D. Dr. A. Papi Aizpuru está presente.

Se lee el acta de la sesión anterior.

Se aprueba.

Se lee el orden del día.

El D. Dutari presenta un proyecto que desarrolla el artículo 138 de la Constitución.

Se abre a primer debate el proyecto de ley del D. V. M. Alvarado sobre Comisariatos. Lo lee el Secretario.

Pide la palabra el D. Alvarado. Va a explicar el propósito de su proyecto. Examina uno por uno los artículos de su proyecto y da las razones para su existencia. Cuenta algunos detalles de "habilidades" para comprar en la Zona del Canal empleados por algunas personas.

Termina pidiendo el voto afirmativo para su proyecto.

El D. Jurado se muestra de acuerdo con lo dicho por el D. Alvarado y con la Cámara de Comercio.

Se aprueba el proyecto. Pasa en comisión por tres días al diputado Jurado.

Dutari propone:

Altérese el orden del día y considérese lo siguiente:

Cítese al señor Secretario de Hacienda y Tesoro para que asista a la sesión del sábado 15 del presente, a fin de que tome parte en la discusión del proyecto de ley "por la cual se desarrolla el artículo 138 de la Constitución."

Dutari explica qué es el artículo 138 de la Constitución. Dice que es el "posteridad" (sic). El objeto de la proposición es llamar la atención (¿seguro?) sobre el artículo. El sabía que se iba "a vender la mitad de la República a un país extraño." Prosigue haciendo vieja historia de la "posteridad" y de su consistencia. Su proyecto es una idea vieja. Llama "octogenario" a Cromwell y quiere que venga el Secretario Morales a discutir con él la inconstitucionalidad del proyecto. Afirma que él tiene ganada la partida basado en las mismas razones que empleó el Secretario para defender el proyecto que él presentó. Califica a Cromwell de especulador y dice que la Asamblea es la que mandará por 4 meses y que ella debe administrar esos seis millones. Habla de un proyecto del Gobierno para un préstamo de diez millones y lo contradice. Anticipa que de los seis millones no quedarán hoy ni cinco... Habla de la necesidad de la agricultura en el Interior no en Las Sabanas. También, según él, necesita protección la ganadería. Hace la historia de la crisálida (¡Ay!) Arias y de su "nacimiento" como orador que se debe al diputado que habla que presentó una ley sobre peso de ganado. El D. Dutari resulta que nació "ganadero" (sic), entre ganado... por herencia (Atiza). Luego habla de diversas clases de pajas y asegura que lo único que ha venido bueno de Costa Rica ha sido una "paja" (Risas) Hace un paréntesis para decir que el D. Arias no sabe de "pajas".

No quiere que se llame a primer debate el proyecto hasta que no venga el Secretario de Hacienda.

Venero felicita a Dutari y dice que es un acierto definitivo e invoca la Constitución. Habla del contrato No. 4 que firmó el doctor Mendoza, memoria sagrada, "que duerme el sueño de la tumba".

El Presidente dice que no se discute el proyecto sino una proposición.

El Hon. Jurado propone que se altere el orden del día y se señale el día 15 para dar primer debate al proyecto de ley Dutari y que se cite al Secretario de Hacienda para su discusión.

Dutari hace ciertas aclaraciones.

Se aprueba la proposición Jurado.

El Secretario de RR. EE. presenta la memoria del ramo.

Se leen por Secretaría diversos documentos.

El D. Arjona presenta un proyecto de ley sobre libertad y seguridad individual.

Siendo las 3:30 se suspende la sesión.

AVISO DE REMATE

Hasta las tres de la tarde del día veintinueve del mes de Septiembre próximo se recibirán en el Almacén General del Gobierno, propuestas en pliegos cerrados para la compra de:

14.000 sacos de cemento vacíos y 30 taques de hierro.

Toda propuesta debe venir acompañada del recibo del depósito que se haya hecho en el Banco Nacional, del diez por ciento del valor propuesto en su oferta.

Las propuestas podrán hacerse por todos o por lotes y se darán preferencia a iguales circunstancias al que ofrezca por todo.

Los artículos a que se refiere este aviso se encuentran en los Depósitos del Nuevo Hospital de Santo Tomás, en donde desde esta fecha quedan a la vista de aquellas personas que les interese verlos.

Sólo se admitirán pujas y repujas verbales en el caso de haber de dos o más ofertas y intervendrán en ello los que hayan hecho propuestas iguales.

A las tres de la tarde se dará comienzo al remate, procediendo a la apertura de los pliegos en presencia de los proponentes o sus representantes autorizados.

Las condiciones generales de este remate son las que establece la Ley 63 de 1917.

Panamá, Agosto 30 de 1922.

Charles E. [illegible]
Jefe de Materiales y Compras

ag 31-sep. 30.