ESTABLISHED IN 1849

JUN 1 1922

Member of The Associated Press

The Associated Press is exclusively entitled to the use of republication of all news dispatches credited to it or not otherwise credited in this paper and also the local news published herein.

The Star & Herald is a member of The Associated Press, receiving the services of the world's greatest news-gathering organization.

Star & Herald

"FOR THE CAUSE THAT LACKS ASSISTANCE; FOR THE WRONG THAT NEEDS RESISTANCE; FOR THE FUTURE IN THE DISTANCE, AND THE GOOD THAT I CAN DO."

Published by STAR & HERALD COMPANY (Incorporated) [illegible] Panama, R. P. Member of THE ASSOCIATED PRESS Always Reliable.

VOL. LXIX.—NO. 20,170. DAILY AND SUNDAY PANAMA, R. P., SUNDAY, MAY 21, 1922. ENTERED AS SECOND CLASS MATTER AT POSTOFFICE, ANCON, C. Z. FIVE CENTS GOLD.

BOLIVIA FORMALLY REQUESTS THAT SHE BE ADMITTED TO CONFERENCE

KING OF SWAT IS AGAIN IN HARNESS

Thirty-Six Thousand Fans Greet Appearance of Babe Ruth at Polo Grounds Yesterday—But Ruth Scored no Home Run Yesterday.

Admirers of Home Run King Presented Him With Silver Bat and Silver Loving Cup—Ruth's Cap and Uniform Fits Better Now, It's said.

NEW YORK, May 20—(By the Associated Press).—Babe Ruth and Bob Meusel, who were barred from baseball last year for playing in post season games, were reinstated by Baseball Commissioner Landis.

Thirty six thousand spectators uproariously greeted both players during today's game at the Polo Grounds. Babe Ruth was presented with a silver bat and a silver loving cup by his numerous admirers who expressed the hope of seeing him line out a home run, but he failed. However, home runs were lined out by Ward of New York and Jacobsen of St. Louis.

Since he has read of the ball slamming prowess of Williams, since he has been shown that the Yankees are more than a "one man" club, since he has found that Commissioner Kenesaw M. Landis means to enforce the rules and since he has discovered what it means not to be allowed to play, it is reported that Ruth's uniform—including his cap—fits better.

Still a Drawing Card

But regardless of the intrepidity of Mr. Williams, who seems intent upon galloping past the Babe's highwater mark of 59 home runs for last season; regardless of the fact that Ruth has a "record"—as a baseball Sherlock, if one there was, would term it, the Krowned King of Klouters is still the pride of Harlem and the biggest baseball drawing card the world has ever known.

In the view of many fans the attitude that Ruth has displayed since receiving his "sentence" from Commissioner Landis, the quiet manner in which he has conducted himself, his willingness to "play the game" and his apparent determination to make up for lost time—all of this will bring as many people to the ball yards to see him this year as did last.

According to those who have the Bambino's confidence he has been elated over the fast pace the Yanks have set without him in the line-up and now that he knows that he is a trifle more valuable as a magnet to the box-office than as a counter in the total scoring he will attempt more than ever to be more of a first class baseball player and a more diligent purveyor of satisfaction to fandom in general.

First League Game

Ruth's appearance in the line-up today marked his first appearance in a league game this year, 38 days after the opening of the season and with one-fourth of the season gone, necessitates Ruth slamming out one home run at least every other day and three on one day to surpass his record of last year.

The Babe was banished last fall by Commissioner Landis together with Bob Meusel, another Yank whose achievement of getting 24 home runs last year is seldom thought of for playing an exhibition game with the Buffalo International League team after the World Series had ended, in violation of the rule that prohibits World Series players from indulging in such exhibitions.

(Continued on Page Two)

CORDIALITY, KEYNOTE OF DELEGATES ADIEUS AT GENOA YESTERDAY.

GENOA, May 20.—(By the Associated Press). — The German and French delegations were the principal departures this morning, both were bidden farewell at the station by Premier Facta, Foreign Minister Schanzer and other Italian authorities. The farewells between Chancellor Wirth, Foreign Minister Rathenau, and Facta and Schanzer were as cordial as those between M. Barthou and Colrat the two Italian Ministers, all expressing the wish, that the seeds sown at Genoa may soon bear fruit at the Hague.

TRADE COY. WINS SUIT AGAINST FRUIT CO.

Judgment Favors American Trade Development Co. In Damage Suit Against Abangarez For $637.30.

Judge Kerr held a session of court at Ancon yesterday morning, and disposed of a number of pending matters. This will be the Judge's last court at Ancon until his return from the States, where he goes for a short trip.

Judgment was rendered in favor of the American Trade Developing Co. for the damages claimed by them, $637.30, on a shipment of flour, in their action against the United Fruit Co. Attorney Arias for the Fruit Co. gave notice of motion for a new trial.

This action grew out of a shipment of flour to the consignment of the American Trade Developing Co. from New Orleans by the steamer Abangarez about July 4, 1914. According to the testimony of the plaintiff the flour upon delivery was found to have been damaged and depreciated in value to the amount of $637.30. This, they contended, was on account of injury through the fumes of sulphur when the vessel was disinfected after arrival at Cristobal. Before the steamer left New Orleans, quarantine regulations were issued by the Zone authorities relative to fumigation of vessels docking in the Zone. It appeared from the testimony that the substance of the order was telegraphed to the agent of the company at New Orleans a few days before the sailing of the Abangarez on that trip, but that the order was not complied with; and on arrival at Cristobal there was a fumigation by the authorities in accordance with the order.

Not Liable, Co. Claims

The company contended that no liability could be attached to them under the bill of lading clause that no carrier shall be liable for any loss or damage arising from restraint of Government, legal process, etc. They held that if the goods suffered any damage the damage was due to the act of the authorities, over whom they had no control. They also held that the cause of action, if any, as to all matters and transactions alleged, was barred by limitation.

Irrespective of this, the plaintiff claimed that the company failed, as per contract and agreement, to deliver the flour at Colon in good order, well conditioned and free from damage. It was the opinion of the court that the contract of carriage being with the defendant, it would seem to follow, in natural course, that the defendants must be primarily liable to the plaintiffs, and that the question of liability as between the Government and the defendants should be settled.

Todd & MacIntyre appeared as attorneys for the American Trade Developing Co.

CHILEANS AND PERUVIANS BOTH TURN DOWN PLEA OF AMERICA'S SWITZERLAND

Bolivia Insists That Settlement of Dispute Without Her Participation Will Only Tend to Keep Discord in South America Alive—No Major Issues Brought To Fore Yet In Ancon Conference, However, Decisive Action Is Believd Imminent and Speculation on Mediation Grows Apace.

WASHINGTON, May 20.—(By the Associated Press).—Re-asserting her claim that the questions involved in the negotiations at Washington, are of vital interest to her, Bolivia today formally requested permission to participate in the Chilean and Peruvian conference concerning the Ancon Treaty.

Both the Chilean and Peruvian delegations tonight promptly indicated their opposition to Bolivia's request for participation in the conference. The Bolivian note declared that [illegible] conference problems reached without Bolivian recognition, would only be a source of continued friction in South America.

The Bolivian request embraced a lengthy note, setting forth Bolivia's position, and was filed with both the Chilean and Peruvian delegations by Bolivian Minister Ballivan and former Foreign Minister Gutiérrez, who is acting as Bolivia's unofficial observer.

The only official declaration published by any of the three Governments was the following statement issued by the Bolivian Legation:

Adolfo Ballivan and Alberto Gutiérrez were duly authorized by the Bolivian Government to address themselves to the Presidents of the delegations of Peru and Chile, asking for permission to take part in the discussion now proceeding and to contribute to the amicable solutions which are sought. In an extensive communication they expressed the reasons which justify that move."

Ambassador Porras on behalf of the Peruvian delegation was the first to definitely express disapproval. He declared that the Peruvian Government would reply negatively.

The Chileans were less willing to discuss the situation but called attention to the Chilean Foreign Office's recent statement, which said that Bolivian intervention is not even "susceptible of consideration."

Mediation Again Discussed

WASHINGTON, May 20—(By the Associated Press).—With the conference sessions again suspended, the Chilean and Peruvian delegates continued their private and informal consultations today in the apparent expectation of defining a direct issue within a few days. Communications with Santiago and Lima during the week-end are expected to place both groups in a position to state more definitely their policies when the conference resumes on Monday.

It is indicated that the exchanges have so far brought no major issues to a decisive stage because of the divergent angles from which the Ancon problem has been approached by both parties. Although the delegates themselves would not discuss the matter, prospects of some decisive developments led to increased speculation in diplomatic circles regarding the possible form of arbitration to be considered in case of a deadlock.

It is believed certain that should the issues fail to lead to a direct settlement, arbitration would be strongly urged as a means of a solution of the difficulties. It is suggested in some quarters that the controversy might be referred to

The Hague Tribunal, while others propose that the International Court of Justice might be invited to act. The method still most frequently mentioned contemplates an award by the United States acting as sole arbiter, or a tribunal composed of Argentine, Brazil and the United States.

There was also a feeling in some quarters today, that should the conference come to a deadlock, the United States Government as host of the conference might tender its good offices in such a manner as to make arbitration unnecessary. It is pointed out however, that the State Department is not yet prepared to volunteer aid, and that it would not do so unless information is received that its mediation will be acceptable to both sides.

CRISTOBAL STAYS TILL JULY ON NORFOLK RUN

Continuation of Service Is Result of Large Number of Employees Wishing To Sail on Her To States on Vacation.

On account of the large number of employes desiring to enter on leave, it has been decided to continue the steamship Cristobal in the passenger service between Norfolk and Cristobal until the first part of July, S. W. Heald, Superintendent of the Panama Railroad Steamship Line, announced yesterday at the Balboa Heights Administration Building.

"The steamer," Mr. Heald continued, "will be operated from the Isthmus as follows:

Sailing from Cristobal on May 22nd, June 13th, and July 5th.

After the last-mentioned sailing (July 5th) the Cristobal will in all probability be placed in the passenger and freight service between New York and Cristobal.

Passengers after reaching Norfolk will find there ample facilities, by both rail and water, for reaching both inland and coast ports of the United States.

The following railroads operate from Norfolk to all parts of the United States:

Norfolk and Western.
Chesapeake and Ohio.
Southern Railway.
Atlantic Coast Line.
Seaboard Air Line.
New York, Philadelphia and Norfolk.

Also the following Navigation Lines operate from Norfolk:

Norfolk and Washington Steamboat Company.
Old Bay Line to Baltimore.
Chesapeake Line to Baltimore.
Merchants and Miners Transportation Company to Baltimore, Providence, and New York.

Railroad time-tables and boat schedules may be obtained from the purser of the steamship Cristobal.

"All employes desiring to travel on the Cristobal while the steamer is in the Norfolk-Cristobal service should so indicate at an early date, forwarding their applications for transportation to the Executive Secretary."

DEMURRER SUSTAINED

The demurrer filed to the complaint in the case of S. G. Thornton against Max Denby, employees at Balboa Heights, was sustained with leave granted by the court for the plaintiff to amend his complaint. This is an action for debt alleged to be due. The plaintiff asks for judgment of $260. This action grew out of an accounting and auditing system inaugurated by the parties.

FRANCE READY TO PLAY LONE HAND IF ALLIES FAIL TO SUPPORT HER.

PARIS, May 20.—(By the Associated Press). — Premier Poincare in replying to Finance Minister Klotz's inquiry regarding Austen Chamberlain's recent declarations in the House of Commons said: "France will endeavor to come to an understanding with her allies regarding action against Germany if she defaults the reparation payments, but if unable to secure an agreement the French Government will insist on its right to act separately, under paragraphs seventeen and eighteen, annex two, section eight of the Treaty of Versailles."

NAVAL ACADEMY CLASS SAILS YESTERDAY

United States Transport Left Portsmouth, Va., With Members of 1881 Naval Academy Class and Secretary and Mrs. Denby Aboard.

PORTSMOUTH, Va., May 20.—(By Radio).—With Secretary and Mrs. Denby, and the members of the 1881 class aboard, the transport Henderson left today at noon for its 25,000 miles voyage to the Orient. The first stop will be made at the Canal Zone.

MANY OF CHANG TSAO LIN'S OFFICER ORDERED EXECUTED, IS REPORT

PEKIN, May 20.—(By Radio).—The bulk of General Chang Tsao Lin's defeated army is retreating towards Hang Chow, where it is concentrating for the expected battle with Wu Pei Fu. A report here says that General Chang has ordered the execution of many of his officers.

NAVY DEFEATS SYRACUSE

ANNAPOLIS, May 20.—(By Radio) The Navy crew defeated Syracuse championship in a varsity race by three lengths, and also won by five lengths the second varsity match. Syracuse's freshman crew was defeated by the Navy rowers in a two mile race by one quarters length.

RENEWED ACTIVITY OF STOCK MARKET IS WEEK'S FEATURE

NEW YORK, May 20. — (By the Associated Press).—The Stockmarket showed renewed activity this week, as a result of the easiest money rates in almost five years. Quotations were generally firmer. Bonds are irregular, and the European exchanges heavy, due to the adverse political and economical developments abroad. Wheat is generally firm, on the uncertainty of the crop, with export dealers buying. Corn and oats are steady. Hides firm, with wet salted very firm, but business is hampered by the fluctuations in the Argentine exchange. Flax is quiet and slightly easier on the declines in Argentine. Some estimates place the world's yield at 200,000 tons below requirements.

AGREEMENT REACHED BETWEEN COLLINS AND DE VALERA FOR HOLDING ELECTIONS IN JUNE

Agreement Includes Formation of Coalition Cabinet With Five Members Favoring Anglo-Irish Treaty and Four Standing Pat With De Valera—Pact Unanimously Approved By Followers of Both Parties In the Eireann-Sinn Feiners on Rampage in North.

DUBLIN, May 20. (By the Associated Press.)—An agreement, making possible the holding of the Irish elections in June and the formation of a coalition cabinet was reached today by the leaders of the two political factions in South Ireland, and unanimously approved by their respective followers in the Dail Eireann.

Michael Collins and De Valera reached an agreement after all possibility of reaching even the semblance of a reconciliation was seemingly abandoned. After the election a coalition cabinet will be formed, including a President and Minister of Defence, the other offices will be divided among five ministers favoring the Anglo-Irish treaty and four De Valeraists.

SINN FEINERS ON RAMPAGE

BELFAST, May 20. (By the Associated Press.)—The Sinn Feiners begun a new campaign of terrorism in Ulster late last night within twenty-fours they have laid a trail of fire from County Down through Belfast to the north of the county of Antrim, at- [illegible] ambushing the police, burning loyalists houses, destroying railroads and cutting the telegraphs and telephone communications. What will be the result of the week-end is fearsomely speculated. Eight deaths are so far the toll of today's disorders in Belfast, making a total of twenty-seven murders during the past week.

The Ulster cabinet is discussing the situation, and important decisions are expected.

OLD TIME POLICE OFFICER SAILS TOMORROW

Sergeant M'Cray Resigns To Enter Business In Roanokem, Virginia—Chief Kennedy and Capt. Phillips, Both Regret His Going.

Sergeant C. L. McCray, perhaps the most clever detective on the plain clothes force of the Canal Zone police, is sailing tomorrow for the United States and will not return. Sergt. McCray has resigned after more than fifteen years' service here.

His departure will be celebrated by crooks and outlaws all over the Isthmus if there are any of them out of jail, for he has been one of [illegible] all law breakers have been afraid.

Praised by Chiefs

"I am very sorry McCray is leaving us," said Chief of Police Arthur W. Kennedy at the Administration Building yesterday. "His general conduct and workmanship has been most excellent throughout the fifteen years he has been on the force and I believe every man on the force will regret his going."

Captain Jack Phillips, of Balboa, District Commander, said yesterday, regarding Sergt. McCray: "He has been one of the most efficient officers on the force, and we are really sorry to see him go. He is well known all over the Isthmus and a fellow who is liked by everybody but the outlaws."

To Enter Business

Sergt. McCray is sailing on the steamer Cristobal for Norfolk. From there he goes to his home in Roanoke, Virginia, where he will enter the general merchandise business with his brother, James H. McCray.

He came to the Isthmus, March 21, 1908, and entered the Canal Zone police force as a first class private serving at all of the line towns. He was promoted to the rank of private in the plain clothes force in 1911 and in 1915 he went to the Cristobal district.

His efficient work soon impressed itself upon his superiors and it was not long before he was promoted to the rank of Sergeant, which was on May 1, 1916.

Caught Many of 'Em

In July, 1917, McCray was transferred to the Balboa District and has worked in Balboa and Ancon ever since. He has captured some of the most daring criminals, and has received rewards at different times for the capture of men who have been wanted in the United States and other countries.

It was McCray who apprehended George P. Dittmar, the murderer, highwayman and general bandit who is now serving a long sentence on Coiba island. He had a lot to do with the apprehension of Peter Williams, the notorious housebreaker who was shot a few months ago after breaking out of jail.

EX-KAISER WRITES BOOK,

BERLIN, May 20.—(By Radio).—A book written by former Emperor William of Germany, dealing with the world war, is said to have been acquired for publication by a group of American publishers. It is understood that the ex-Kaiser tries to show that the war was due to causes outside of Germany.

MEXICO CITY, May 20. (By the Associated Press)—The rebel forces commanded by Carlos Greene, captured Villa Hermosa, the capital of Tabasco, according to private dispatches, says the El Mundo.

LLOYD GEORGE PASSED THROUGH PARIS QUICKLY

PARIS, May 20, (By the Associated Press.)—Lloyd George arrived from Genoa at 10.25 this morning, and left immediately for London.

NEW U. S. MINISTER TO GUATEMALA APPOINTED

WASHINGTON, May 20. (By the Associated Press.)—President Harding nominated Arthur Geissler of Oklahoma, as United States Minister to Guatemala.

NEW HEAD FOR LATIN AMERICAN DIVISION OF STATE DEPARTMENT

WASHINGTON, May 20, (By the Associated Press.)—Francis White, former Secretary of the United States Embassy in Buenos Aires, has been appointed Chief of the Division of Latin-American Affairs of the State Department. He assumes office on June 5, succeeding Summer Wells, resigned.

RUDOLPH VALENTINO IS HELD FOR BIGAMY

LOS ANGELES, May 20, (By the Associated Press.)—Rudolph Valentino, a popular screen star, has been arrested on the charge of bigamy. The complaint is the outgrowth of Valentino's marriage on Saturday to Miss Winifred Hudnut, also known as Natacha Rambova, while legally married to Jean Acker another screen star. Miss Hudnut is the daughter of Richard Hudnut, the wealthy perfume manufacturer.

[illegible]

LONDON, May 20, (By the Associated Press.)—[illegible] of England, retained the title of world's professional [illegible] champion today, defeating [illegible] Kinsella of New York, by [illegible] to three.

[illegible]

TOKIO, May 20, (By the Associated Press.)—The [illegible]

UNITED FRUIT COMPANY

S. S. TURRIALBA for BOCAS DIRECT, May 22nd., 4 p. m.

S. S. TOLOA for NEW YORK via PT. LIMON and HAVANA, May 24th, 4 P. M.

S. S. CARTAGO for NEW ORLEANS via TELA (Honduras) and HAVANA, May 25th, 6 a. m.

S. S. TURRIALBA for NEW ORLEANS DIRECT, May 25th, 3 p. m.

S. S. SAN GIL for BOSTON via PT. LIMON, May 25th, 2 p. m.

PERUVIAN STEAMSHIP CO.
COMPANIA PERUANA DE VAPORES

S. S. UCAYALI will sail from Cristobal for Callao, Peru, via Buenaventura Guayaquil and other intermediate ports on Saturday, May 27, at 11:00 a. m.

S. S. URUBAMBA will sail from Cristobal for Callao, Peru, via Buenaventura, Guayaquil and other intermediate ports on Tuesday June 6 at 11.00 A. M.

Passengers are respectfully informed that our steamers will not stop at Balboa, therefore, they are asked to embark at Cristobal.

For further information apply to the following representatives of the Panama Railroad Company: Receiving and Forwarding Agent, Cristobal and Balboa: Steamship Ticket Agent, Cristobal; and Station Agent and Local Agent, Panama.

COMPANIA SUD AMERICANA DE VAPORES
(SOUTH AMERICAN STEAM SHIP CO.)

S. S. AYSEN
Capt. DOMACCN.

Will sail from Cristobal, C. Z. via Guayaquil for Peruvian and Chilean Ports, Tuesday, May 30th, 1922.

UNITED FRUIT COMPANY,
Agents.
PANAMA —o— CRISTOBAL

LA VELOCE--Navigazione Italiana a Vapore
(Italian Steamship Line)

S. S. "BOLOGNA"
Capt. MOTTA

Will sail from Cristobal, C. Z., for VALPARAISO, CHILE, calling at Guayaquil, Callao, Mollendo, Arica, Iquique and Antofagasta on
Sunday, May 21st, 1922 At 9 A. M.

FOR FURTHER PARTICULARS APPLY TO
LA VELOCE
Navigazione Italiana a Vapore, Cristobal, C. Z.
VIRJILIO CAPRILES
Calle 8a., No. 12, Panama.

ISAAC BRANDON & BROS., INC.
GENERAL AGENTS, PANAMA, R. P.
AGENTS
Scottish Union and National Insurance Co. of London and Edinburgh.
SUB-AGENTS
The Pacific Steam Navigation Company
The Royal Mail Steam Packet Company

REPRESENTATIVES OF THE FOLLOWING FIRMS:
William Gossage & Sons, Ltd.—Soaps.
W. & A. Gilbey Ltd.—Wines and Spirits.
James Hennessy & Co—Brandy.
J. & J. Colman Ltd.—Mustard, Blue, etc.
Philip W. Heyman & J. Peterson—Danish Butter.
Robert Porter & Co. Ltd.—Bull Dog Stout and Bass' Ale.
Corn Products Refining Co.—Corn Oil and Corn Products.
Huntley & Palmers Ltd.—Biscuits.
Jamaica Tobacco Company—Cigars.
Petroleum Products Company—Gasoline, Motor Oils and Greases.
DeRoubaix Oedenkoven & Cie.—Belgian Candles.
Kansas Milling Co., Wichita.—Flours.

ISAAC BRANDON & BROS.,
Commission Merchants.—17 Battery Place.
NEW YORK.

THE PACIFIC STEAM NAVIGATION CO.
R. M. S. P. New York to Europe Fortnightly sailings to Southampton, Cherbourg and Hamburg by "O" steamers
Next Sailings From Cristobal

S. S. CAUCA, Thursday, May 25th at 6 A. M. (from Balboa at 1 P. M.) for Puntarenas, San Juan del Sur, Corinto, Amapala, La Union, La Liberiad, Acajutla, San Jose de Guatemala and Champerico.

S. S. JAMAICA, Saturday, May 27th for Puerto Colombia and Cartagena.

S. S. EBRO, Monday, May 29th for Havana and New York.

S. S. ORCOMA, Friday, June 2nd, at 6 A. M. (from Balboa at 1 P. M.) for Callao, Mollendo, Arica, Iquique, Antofagasta and Valparaiso.

S. S. JAMAICA, Monday, June 5th at 6 A. M. (from Balboa at 1 P. M.) for Buenaventura and Tumaco.

S. S. ORTEGA, Thursdoy, June 8th for Havana, Coruña, Santander, La Rochelle-Pallice and Liverpool.

S. S. ESSEQUIBO, Monday, June 26th for Havana and New York.

S. S. ORCOMA, Saturday, July 8th for Havana, Bermuda, Coruña, Santander, La Rochelle-Pallice and Liverpool.

THE ROYAL MAIL STEAM PACKET CO.
THE PACIFIC STEAM NAVIGATION CO.
CRISTOBAL — Phones 202 & 204
PANAMA — Phone 505.
SUB-AGENTS: ISAAC BRANDON & BROS., Inc., PANAMA

ELDERS & FYFFES LTD.
S. S. "CORONADO"

WILL SAIL FOR BRISTOL, ENGLAND VIA BERMUDA, SATURDAY, MAY 27TH, AT 11 A. M.

RATE TO BRISTOL £50.0.0
" " BERMUDA .... 25.0.0.

Accepting Passengers For Both Ports.

For Further Information Apply to
UNITED FRUIT COMPANY, Agents.
PANAMA — CRISTOBAL.

PANAMA HIGH TIDES

	A.M	P.M
Sunday, May 21	none	12.12
Monday, May 22	00.51	12.58
Tusday, May 23	1.26	1.39
Wednesday, May 24	2.06	2.16

SHIPPING AND MAILS.

Port Of Cristobal.

ARRIVALS YESTERDAY
Cape Romain .... Portland
Deerfield .... Baltimore
Garfield .... Cartagena
Sarpfos .... Cartagena
Annam .... Antwerp
Nebraskan .... New York
Acme .... U. S. A.
Astral .... U. S. A.
San Bruno .... Boston
Edgemoor .... New York

DUE TODAY
Turrialba ...... N. O. and Havana

DUE TOMORROW
Cartago .... N. O. via Limon
La Navarre . France and way ports

DUE TUESDAY
Gen. Goethals . New York and Haiti
Albaro ...... Genoa and way ports
Toloa ...... New York via Havana

DUE WEDNESDAY
San Gil .... Boston via Havana
Edward Luckenbach .. Philadelphia

SAILED YESTERDAY
Cape Romain .... Savannah
Deerfield .... Los Angeles
Garfield .... Guayaquil
Sarpfos .... Guayaquil
Annam .... Los Angeles
Nebraskan .... New York
Essequibo, Valparaiso and way p'ts.
San Bruno .... Boston direct

SAILING TOMORROW
Turrialba .... Bocas
Cristobal .... Norfolk
Santa Elisa .... New York

SAILING WEDNESDAY
Toloa, N. York Limon and Havana
Monmouth .... Hong Kong

SAILING THURSDAY
Cauca, Champerico and way ports
Cartago, Champerico and way ports
Turrialba .... New Orleans direct
San Gil .... Boston via Limon

SAILING FRIDAY
La Navarre, Havre and way ports

SAILING SATURDAY
Jamaica, Puerto Col. and Cartagena
Ucayali .... Callao and way ports

SAILING MAY 29
Ebro ...... Havana and New York
Gen. Goethals, New York via Haiti

SAILING MAY 30
Aysen .. Valparaiso and way ports

SAILING JUNE 2
Orcoma .... Valparaiso and way ports

SAILING JUNE 3
H. F. Alexander, L. A. and S. Frisco

SAILING JUNE 6
Urubamba .... Callao and way ports

Port Of Balboa.

CANAL TRANSITS SATURDAY

Vessel	From	To
Cape Romain	Portland	New York
Deerfield	New York	Seattle
Garfield	New York	Salaverry
Sarpfos	New York	Guayaquil
Annam	Antwerp	S. Frisco
Nebraskan	New York	Seattle
Essequibo	New York	Valparaiso
Acme	Sabine	S. Frisco

EXPECTED TODAY
Steel Ranger ... From Los Angeles

SHIPS IN PORT
Cleveland, Nevada and Geo. F. E. Harrison.

FINANCIAL NEWS.

NEW YORK STOCK MARKET QUOTATIONS.

May 20, 1922.

American Tel. and Tel. Co. ..	122¼
Anaconda Copper Mining Co.	55¼
Bethlehem Steel Corp., Class "B" common	78¾
General Motors Corporation .	14¾
Interntl. Mer. Marine Co., pfd.	83¾
Mexican Petroleum Company	136
Pacific Mail Steamship Co. ..	14
Reading Company	81¾
Studebaker Corporation	129¾
Southern Pacific Company ..	91¾
Union Pacific Railroad Co.	139¼
United States Rubber Co.	64¼
United States Steel Corp.	101¾
Utah Copper Company	67¼

LIBERTY LOAN BONDs

First Liberty Loan, 3½%	99,70
Second Liberty Loan, 4¼% ...	99,70
Third Liberty Loan, 4¼% ...	99.94
Fourth Liberty Loan, 4¼% ..	99,90
Victory Liberty Loan, 4¾% ..	100,80

STOCK MARKET REPORT NOON

May 20.

Chicago—Corn Tone	Steady
Chicago—Corn Option, May .	61¼
Chicago—Corn Option, July .	64¼
Chicago—Corn Highest, May	61¾
Chicago—Corn Lowest, May .	61¾
Chicago—Oats Option, May .	37¼
Chicago—Oats Option, July .	39¾
Chicago—Pork Option, May	2315
N. Y. Chilled Beef ..... 12½ to	15
Duluth Flaxseed Op'n., May	276¼
Duluth Flaxseed Op'n., July	277
Hides—Bogotá	15
Hides—Central American dry	13
Hides—Cen Am. dry salted .	4

CLOSING

May 20.

Chicago—Corn Option, May .	61¾
Chicago—Oats Option, May .	37¼
Chicago—Pork Option, May	2320
Duluth Flaxseed Op'n., May	275
Duluth Flaxseed Op'n., July	275

KING OF SWAT
(continued from page one)

Not only did Ruth and Meusel violate the rule but they did it after Commissioner Landis had personally talked with Ruth and told him what would happen in case the rule was violated. After that conversation Ruth expressed his determination to flout the Commissioner, and Landis, meeting the most severe test of his baseball career, foreshadowed what his decision would be by saying:—

Decides Big Question

"It will be a personal issue between Ruth and me to determine which man is bigger in baseball." With the 38 days' suspension over it looks to baseball fandom as if Landis is convinced that Landis is the bigger and that Ruth also is so convinced.

As soon as he had flouted Landis, Ruth was sorry, but he "had gone and done it." Full of remorse and forebodings, Ruth hopped back to New York, swore repentenance and took a rest. Soon the Landis decision came along and Babe became quiet—quiet until Colonel Huston, part owner of the Yankees, found him at Hot Springs and got the Babe to sign a five-year contract calling for between $75,000 and $100,000 a year flat salary.

Babe went to the training camp with the club and played in the exhibition games en route home and at home, but when the club opened in Washington Ruth sat in the grandstand like President Harding. Since then he has practiced off and on, read the papers, travelled a bit, played golf, undergone a minor operation, and become glum and downcast, anticipatory and happy.

He dons his uniform again today, "better balanced", as Commissioner Landis, who is now his very good friend, would say.

Ruth, unquestionably the greatest hiter of all time, has batted out 75 home-runs in the last six years. He scored four in 1915, three in 1916, two in 1917, 11 in 1918, 29 in 1919—breaking the world's record, 54 in 1920, and 59 last year—a total of 133. His home run hitting has become so prolific that it was suggested last season that he be handicapped by being allowed only two strikes or to bat only with one hand.

Few expect that he will come near equalling last year's mark, let alone establish a new record, considering that one-fourth of his playing time for the year is gone, although on May 20 last year, Ruth had collected only 12 circuit smashes, approximately one-fifth of his total in one fourth of his time. His attempt, however, will supply interest for the lagging period of dog days.

CAN YOU REMEMBER THIS?

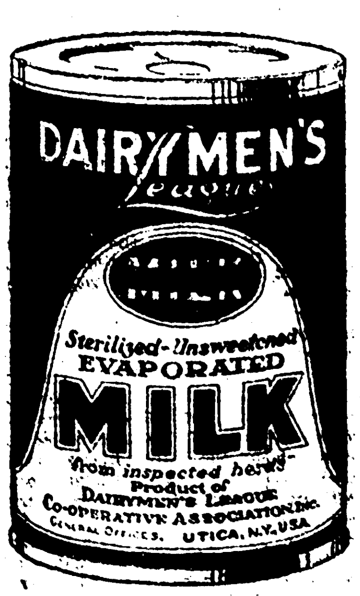

CREAMY MILK

Evaporated Unsweetened in 1 lb. and 6 oz. baby size cans. Sweetened Condensed Milk in 14 oz. cans.

When you go to your grocer's for EVAPORATED MILK OR SWEETENED CONDENSED MILK, say to him "Dairymen' League Milk, please."

Then you'll get the RICH CREAMY MILK that your money should buy.

FIDANQUE BROS. & SONS.
I. BRANDON & BROS. INC.

FRENCH LINE — FORTNIGHTLY SAILINGS FROM CRISTOBAL TO FRANCE.

S. S. LA NAVARRE will sail from Cristobal, C. Z. on May 26th, at 5 a. m. calling at Puerto Colombia, Puerto Cabello, La Guayra, Carupano, Trinidad, Martinique, Guadeloupe, Plymouth (England) and Le Havre.

S.S. "PUERTO RICO" will sail from Cristobal, C. Z., on June 9th, at 5 P.M., calling, Puerto Colombia, Puerto Cabello, La Guayra, Carupano, Martinique, Guadeloupe, Santander and Saint Nazaire.

For particulars apply:
Cristobal, C. Z. — Telephone 185, — P. O. Box 128.
Panama — " 902 — Plaza de Francia.
CIE. GLE. TRANSATLANTIQUE.

PANAMA RAILROAD STEAMSHIP LINE

S. S. ADVANCE will sail from Cristobal for Porto Colombia on Sunday, May 21 at 9:00 A. M. Returning to Cristobal via Cartagena. (Cargo and Passengers accepted.)

S. S. CRISTOBAL will sail from Cristobal for Norfolk, Va. on Monday, May 22 at 3:00 P. M. (Passengers only accepted.)

S. S. GEN. G. W. GOETHAL will sail from Cristobal for New York via Port-au-Prince, Hayti, on Monday, May 29, at 3:00 P. M. (Cargo and Passengers accepted.)

For further information address Local Agent at Panama Station Agent, Panama; Receiving and Forwarding Agent, Cristobal, or Steamship Ticket Agent, Cristobal.

MAIL SCHEDULE FOR MAY AT CANAL ZONE POST OFFICES.

All mail to and via United States, to Europe, and to the east coast of Central and South America is dispatched through the Cristobal exchange post office. All mail to the west Cost of Central and South America is dispatched through the Balboa exchange post office. Mail closes at both exchange post offices about one hour before the scheduled time of Departure of steamers, and at all other Canal Zone post offices at about one-half hour before the departure of trains connecting with steamers.

SCHEDULED DISPATCHES.

Port	Date	Steamer	Time
United States via New York......	May 22	Santa Elisa	3 P. M.
Bocas del Toro	May 22	Turrialba	3 P. M.
Costa Rica	May 24	Toloa	3 P. M.
Cuba	May 24	Toloa	3 P. M.
Colombia East Coast	May 21	Advance	8 A. M.
Curacao	May 26	La Navarre	3 P. M.
Venezuela	May 26	La Navarre	3 P. M.
British and French West Indies	May 26	La Navarre	3 P. M.

EXPECTED ARRIVALS

Port	Date	Steamers
New York	May 23	Edward Luckenback
New York	May 23	Goethals
New Orleans	May 21	Turrialba
New Orleans	May 22	Cartago

GERALD D. BLISS, Post Master

ADMIRAL LINE
PALATIAL TRIPLE SCREW TURBINE STEAMER
"H. F. Alexander"
(ex "Great Northern)
FASTER STEAMER UNDER AMERICAN FLAG
ON A SPECIAL CRUISE
DUE TO SAIL FROM BALBOA
June 3rd
SIX DAYS TO LOS ANGELES.
NINE DAYS TO SAN FRANCISCO.
FIRST CLASS FARES: $190., $210. & UP.
EXCEPTIONALLY ATTRACTIVE TO SHRINERS ATTENDING FORTY-EIGHTH ANNUAL SESSION.
MAKE YOUR RESERVATION NOW.

PANAMA AGENCIES COMPANY
PANAMA.—Tel. 900
CRISTOBAL: Tel 226 — BALBOA. Tel. 1278
7, 10, 14, 17, 21, 24, 28, 31

GRACE LINE
Six days to New York
THE FAST STEAMER
'SANTA ELISA'
(10,000 TONS.)
WILL LEAVE
CRISTOBAL
Monday, May 22
FOR
NEW YORK DIRECT.

FOR PASSENGER ACCOMMODATIONS APPLY
PANAMA AGENCIES
PANAMA.
Telephone 900.
Cristobal — Phone 226
Balboa — Phone 1278
16-22

CLASSIFIED ADVERTISEMENTS

Star and Herald Want Ads Are Result-Getters

The Star and Herald offers the best medium for advertising your wants of any paper on the Isthmus. The "Want Ads" in this popular section are read daily by over 18,000 people.

FOR SALE.

FOR SALE:—Baby bed, $5.00, large wicker carriage, $5.00.—House 576, B, Ancon. 'Phone 893. 21 & 28.

FOR SALE:—Remington typewriter, Victrola with records, Cornet and Mandolinc.—House 323 A, Ancon, Near P. O. 21-23.

FOR SALE: — Piano, Dining Set (Mahogany), Library Table, Rocker, Rugs, Screens, Bird and Household Goods.—House 1455 C, Balboa. 21.

FOR SALE:—Lady's Tweed Suit—Size 18.—'Phone 1536, Balboa. 20 21.

SALE CHEAP.—Baby's perambulator slightly used.—Mr. LEON, Hotel Central. 20 20.

FOR SALE:—Singer Machine.—Balboa, House 743-B. 19 25.

FOR SALE:—Bull Pups, Pedigreed (cheap).—Ave A (No. 7)—'Phone 126. 19-21

FOR SALE:—Fine Piano, perfect condition.—House 356 E, Paraiso. 18-21.

FOR SALE:—7 Passenger, 8 Cylinder Touring Car, first class condition. Mahogany Desk, Electric Fan, Bird Cages.—'Phone 827, Balboa. 17,21.

FOR SALE:—Motor-boat "SEA KID JR" is 28 foot long and 8 foot beam. Hull and Engine in good condition. Must be sold and will be sold at the sacrifice price of $300.00.—See her at Balboa Yacht Club, or address Wm. HENKE, Box 667, Balboa. 19, 21, 23

SEALED PROPOSALS will be received in the office of the Chief Quartermaster, Balboa Heights, C. Z., up until 10:30 a.m., June 1, 1922 and then opened, for the rental of the Hotels Tivoli and Washington.—Forms of proposals may be had upon application to the office of the Chief Quartermaster.
Apr. 28; 30, May 2; 4; 7; 9; 12; 14 17; 19; 21; 24; 28, & 30.

SALE OF CHICKEN LAYING HOUSES:—Sealed bids will be received in the office of the Chief Quartermaster, Balboa Heights, C. Z., up to 10:30 A.M. May 27, 1922, and then opened for the purchase of 1 or more chicken laying houses located at Summit Poultry Farm. Forms of proposal may be had upon application to the office of the Chief Quartermaster.
May 7; 10; 14; 17; 21; 24; 26.

FOR RENT

FOR RENT: — First class apartment. All up to-date conveniences —Apply JOSE MARIA CHIARI R. May 20 June 4

FOR RENT:—Elegant Apartment in new building, 6th Street, opposite Cathedral Plaza.—SCHUBER, 'Phone 248. May 7—U.F.N.

FOR RENT:—Small private flat 4 rooms bath, etc., $30.—Over Mad. DE BOND'S Store. 19.21

WANTED

WANTED:—Second hand Motorcycle with side car.—Mr. LEON, Hotel Central. 21 30

WANTED: — Girl Stenographer, must be able to take dictation.—Write P., O. Box D, Balboa, Canal Zone, giving reference, particulars, past experience, and salary expected. 19 25.

WANTED:—To buy two boys' express wagons.—R. Z. KIRKPATRICK, House 480, Ancon. 'Phone Balboa 762. 19 21

WANTED: — Second hand dishes, Cooking outfit, chairs and stools.—Apply Sombrereria Aldan and Villegas, opposite railroad station. 19 21.

LOST

LOST:—Large envelope with papers of value to owner only. Contained deed to lug, papers of introduction, etc. Return to Room 105, Hotel Central, and receive reward. No questions asked. 21 22.

LECTURE POSTPONED

The lecture in connection with the Musical Art Association which should have taken place yesterday evening at the Panama Capital hall, Guachapli, had to be postponed due to the hall having been otherwise engaged.

ADMITTED TO PRACTICE

Herbert A. de Lima, a member of the bar of the U. S. District Court for the Western District of Wisconsin, and at present stopping at the Tivoli, was yesterday admitted to the bar of the Canal Zone on the motion of District Attorney A. C. Hindman.

BOARD OF COMMERCE MEETING ON TUESDAY

CRISTOBAL, May 20.—President H. B. Stearns of the Colon Board of Commerce announced to day that there would be a meeting of the Board of Directors at the Board's office s on Tuesday evening at five o'clock.

This will be the first gathering of the new Board of Directors.

BALBOA BEST BEER BREWED

ALWAYS ATTRACTIVE
ATTRACTIVE ALL WAYS

That's the description of "Standard" modern bathrooms as we install them.

Always Attractive because of the beautiful white enameled finish of the fixtures and the exquisite dainty designs which are always in good taste whether they are moderate priced fixtures or of the tiled-in variety which is the heighth of artistic and sanitary excellence.

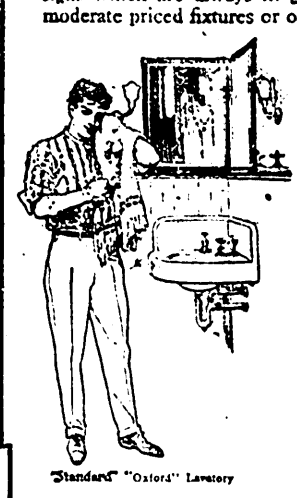

"Standard" "Oxford" Lavatory

Attractive All Ways

From the standpoint of health as they are non-absorbent, no cracks to gather moisture and dirt and therefore are sanitary.

From the standpoint of appearance because they are beautiful.

From the standpoint of economy as they are durable and will give a life-time of service.

Isn't this an attractive suggestion. Let us talk it over and make you a free estimate.

Ask for booklets.

CENTRAL AMERICAN PLUMBING & SUPPLY CO.

PANAMA
Avenida Central No. 58.
Apartado 725.

COLON
Bolivar Street No. 170.
Apartado No. 108.

CLOSING OUT
EVERYTHING MUST BE SOLD

PANAMA HATS
—ALL GRADES AT REMARKABLY LOW PRICES—

We also offer: Silk Kimenos—Shawlsy-Fans—Necklaces —Bags—Novelties—and Souvenirs—at Gift Prices.

FURNITURE FOR SALE.

CHAGRES HAT Co.
NO. 65, CENTRAL AVENUE.
(One Block From Metropole, Or Santa Ana Plaza) 11-21

THE IMPRESSIONS OF A GRINGO BACK FROM TRIP TO INTERIOR

Continued

The new road from Chiré to Mensabé, or rather between the ports bearing the Interesting names, runs through the provinces of Los Santos and Herrera, in a coast region that looks good though the land is largely undeveloped. A trip over this road would be a revelation and a surprise to the people who imagine the entire Republic is like the hilly, swampy jungles they see in the Canal Zone.

Starting at port chiré the road runs for a couple of miles through tidal flats and swamps that are not very attractive, but at the camp of the Panama Construction Company the open rolling country begins. The majority of the fields are cleared and fenced and the whole vista gives one an impression of wide spaces and freedom and breathing room.

Chiré is the first town and it is typical of many of the interior towns, though not so attractive as many of them. The view of the cathedral towers over the tops of palm trees as one approaches the town and the closer view driving up Herrera Avenue are both worth while. One hardly gets another taste of the open country before arriving at Los Santos, formerly a provincial capital and almost a duplicate of Chiré perhaps a little cleaner and better kept, and consequently more attractive.

The country seems to improve as one travels towards the port of Mensabé and beyond Los Santos the sabanas blend into gently rolling hills that begin to fatten out again as the town of Guararé is reached. This is a picturesque town that impresses one more favorably than either Chiré or Los Santos. The houses do not seem so closely crowded together and they seem to be part of a painted picture with their red tile roofs and brown adobe walls. Just as we left Guararé, set apart from the other houses, was a typical adobe house, though the roof seemed redder than usual, and the walls once brilliantly colored had weathered to softer tones. At the edge of the roof that came down before the front of the house forming a broad gallery shelter were pots of flowers and ferns. A team of oxen and a high-wheeled cart stood before the door and a spirited horse under an elaborate saddle, pranced and reared and tried to break loose from the veranda post as we rattled past in our Ford. It was a picture, with the broad sabanas and rolling hills for background, that an artist would have delighted in painting.

The land drops now into the valley of the Guararé River and the road runs through vast uncleared spaces that are probably partly submerged during the rainy season. It looked like valuable rice land and the only real agricultural activity we saw on our trip was represented by a man who worked through a field punching holes in the ground with a stick he carried like a cane and behind him came another "hombre" bending low and dropping rice into the holes. We drove through the dry bed of the Guararé River, but, nevertheless, in the wet season the bridge of a span of over 100 feet, being built by the Panama Construction Company will be needed for the crossing.

The land along the road looks rich and one is inclined to speculate on what could be done with it by using a tractor, gang plow and modern methods and machinery. The greater part of it is natural pastures, though occasionally a corn or cane field was passed. It should also grow bananas and probably Elev nth street.

cacao. The price seems to be low, and it will probably increase as the result of the road building."

(To be Continued)

BOYS' WEEK COMMITTEE

CRISTOBAL, May 20.—The Boys' Week Committee will meet on Monday evening at 5 o'clock at the office of Thompson and Daley on

LECHE "NESTLE" El alimento de los niños

IF YOU USE Condensed Milk Buy NESTLE'S At Only 20c. A Tin. IF YOU PREFER CREAM Buy The Best "ST. CHARLES" At Only 15 c. A Tin.

ASK ANY BODY Any Where Which Is The Best Condensed Milk In The Whole World And They Will Answer NESTLE'S

Keep The Labels And Get Them Exchanged For Beautiful Aluminum KITCHEN WARE.—TOYS FOR CHILDREN—STORY BOOKS.—COOK BOOKS. —PETER'S AND NESTLE'S CHOCOLATES.

The Best

At The NESTLE'S MILK COMPANY
Colon. —o— Panama

THE AMERICAN FOREIGN BANKING CORPORATION

HEAD OFFICE 53 BROADWAY, NEW YORK

DEPOSITORY OF

The United States Treasury

Panama Railroad, The Panama Canal

United States Army and Navy.

CRISTOBAL —o— PANAMA.

CONVENIENCE OUTLETS FOR THE DINING ROOM.

A Convenience Outlet is that little plate on the side of the wall or down near the baseboard where you attach the plug for current in any electrical appliance.

For Toaster, Percolator, Grill, Etc.

Whether you use these appliances on your dining table or on a side serving table, it is neater and more convenient to get the current from a wall outlet than from the lighting fixture over the table.

PHONE 3000	PHONE 150
CIA. PANAMEÑA DE FUERZA Y LUZ	COLON ELECTRIC & ICE SUPPLY CO.,
Sta. Ana Sq., PANAMA.	Bolivar Street, COLON.

Capital and Surplus $10,000,000 *Undivided Profits over* 6,000,000

International Banking Corporation

Head Office: 60 WALL STREET, NEW YORK CITY *Owned by* THE NATIONAL CITY BANK OF NEW YORK

Depository of the PANAMA CANAL

Direct Representations through our own Branches and those of THE NATIONAL CITY BANK OF NEW YORK *in*

ENGLAND FRANCE SPAIN ITALY BELGIUM
CHINA JAPAN INDIA JAVA STRAITS SETTLEMENTS PHILLIPINES
ARGENTINE BRAZIL CHILE CUBA PERU PORTO RICO
URUGUAY AND VENEZUELA

Correspondents in all the Trade Centers and Ports of the World

ESPECIALLY EQUIPPED FOR FINANCING AND PROMOTING INTERNATIONAL COMMERCE

INTEREST PAID ON SAVINGS ACCOUNTS AT 4 PER CENT. PER ANNUM

The Star & Herald
Established in 1849

TERMS OF SUBSCRIPTION

In Panama, Ancon, Balboa, Balboa Heights, Quarry Heights, La Boca and Fort Amador, $1.25 gold per month. In all other Canal Zone towns and in the city of Colon, $1.50 gold per month.

By Mail, Postage Prepaid

To any country in the Universal Postal Union for $18.00 gold per annum.

Weekly Edition

Spanish or English weekly edition, mailed to any country in the Universal Postal Union for $5.00 gold per annum.

All Subscriptions By Mail Payable In Advance.

Notice to Advertisers

All advertising copy must be filed with the business office at least twenty four hours before publication. Office hours are from 8 a.m. to 5 p.m. daily except Sundays.

NOTICE TO CONTRIBUTORS.

No attention will be paid to unsigned communications. Contributors, however, will have the right to have their names withheld from publication, if they so desire.

Contributions should be typewritten. Manuscripts deemed unavailable will be returned provided the contributor encloses sufficient postage.

New subscriptions for The Star and Herald will not be accepted unless payment accompanies the order. Remittance should be made by drafts, checks, postoffice orders, registered letters or express orders payable to

THE STAR AND HERALD CO.
(Incorporated)
Panama, R. P.
S. SAMUEL DUQUE, Director.

O. S. TYPALDOS, General Manager.

Entered at the post office at Ancon, C. Z. as second class mail matter.
Offices: Panama, No. 9 South Avenue
Colon Agency, No. 44, Front St.
Telephones: Panama Office, 696.
Colon Agency, 871.

Sunday, May 21, 1922

CLEARING THE AIR.

AN UNDESIRABLE DEMOCRAT.

SERGT. BOWEN ON LEAVE.

PEDRO MIGUEL RESTAURANT.

SUNDAY EVENING DINNER.
75c.—5.30 To 7.30—75c.

:: MENU ::

Soup Chicken Gumbo
Roast Chicken.
Asparagus Tips on Toast.
Early June Peas.
Mashed Potatoes.
Sliced Tomatoes.
Fruit Salad.
Celery.
Dessert (choice) Apple or Custard Pie, or Ice Cream or Cake.
Coffee, Ice Iced Tea or Cocoa.

CROCKROACHES

WAFERS ANTS

KILLED BY USING THE GENUINE

Electric Roach Paste

SOLD BY

Better than Traps

SOLD BACK IF IT FAILS

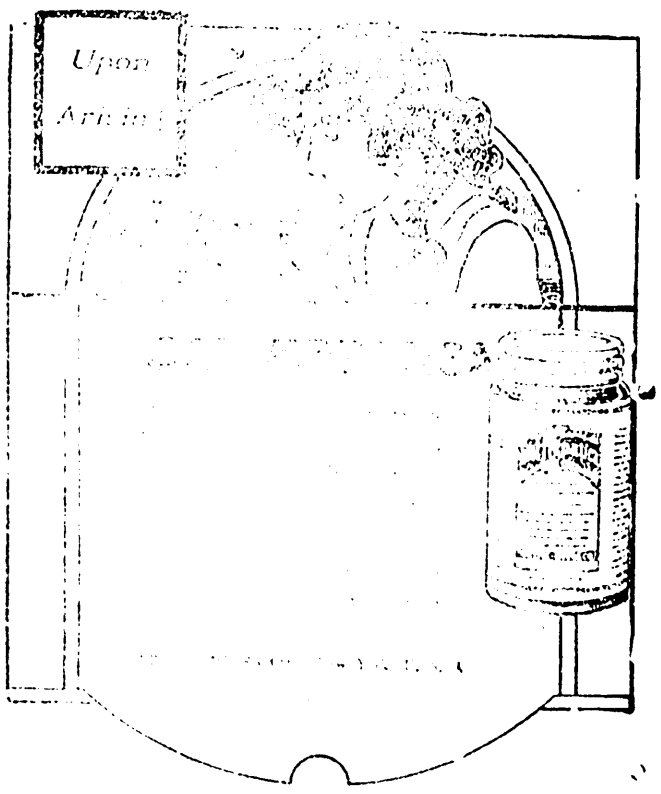

WRIGLEY'S
P-K'S
"AFTER EVERY MEAL"
10 FOR 5¢

The new sugar coated chewing gum which everybody likes—you will, too.

A delicious peppermint flavored sugar jacket around peppermint flavored chewing gum that will aid your appetite and digestion, polish your teeth and moisten your throat.
B122

WRIGLEY'S SPEARMINT · WRIGLEY'S DOUBLEMINT · WRIGLEY'S JUICY FRUIT

THE FLAVOR LASTS

SUNDAY DANCING DINNER
— At —
CENTRAL HOTEL
JAZZ BAND

Sardines a l'huile
Potage creme au mais
Supreme de barbue Mayonnaise.
Filet de boeuf aux aubergines.
Asperges Sce Hollandaise.
Dinde truffee rotie.
Cranberry Sauce.
Glace a la Vanille.
Demi-Tasse.

CRISTOBAL - COLON SOCIAL NOTES.

Modesty is at all times a very worthy virtue which may be the reason that every one who attended the play produced by the members of the American Legion at the America Theatre and called so unpretentiously "Nothing Much" agreed enthusiastically that it was "some play." "Nothing Much" proved to be the hit of the season and testifies loudly to the talent and wit of the producers and performers.

To begin with, in the programs were the last word in that sort of thing, in fact, had there been a few beauty hints and a short article on "What the man will wear" we would have imagined ourselves in one of the great New York theatres; as for the song hits they are quite as good as anything that has been heard on Broadway for many a long day. What worries us now is how are we going to keep this very talented crowd with us after their having proved this such a success. A little success is a dangerous thing and perhaps they are now affected with a thirst for future conquests. At any rate, they are soon to repeat their performance in the National Theatre in Panama which will enable their staying with us a little longer.

Messrs. Calloway, Daly and Johnson have scored a huge success as playwrights, and Mr. Reinhold deserves great credit for his musical compositions. We will, undoubtedly, hear snatches of "Going to Panama" and "Lonesome" whistled and sung by all the young folks in town, and we have already heard that there is a great demand for copies of these attractive songs.

Mr. Reinhold please take notice.

We have had many demonstrations of what Miss Eva Doyle and Miss Saxton can do in the way of artistic producing during the past year, but we were not prepared for the classy little chorus in "Nothing Much." Pretty girls, pretty costumes and pretty dancing. What more could be desired to cheer up Mr. Tired Business Man? Speaking of cheer, was there ever a more cheerful dancer than Louis Lewis whose "character was not as black as it was painted." Who would think that all that talent lay concealed behind Mr. Johnston's grave and serious banking countenance? He is not only a screamingly funny comedian but a dancer of merit as well. His pas de deux with Mr. Tilburne fairly brought down the house, and where oh! Where did Mr. Tilburne pick up his sinewy wrists? As for the Pony Chorus, how our poor sides ached from laughing at their classic dancing. The seeds of Eva's teaching certainly fell on fertile ground there for they surely did respond and put over some of the nittiest steps ever learned in a school of classic dancing. Their costumes were delicious and were only excelled by their marvellous make-up. The Tin Can Orchestra and the Rock Town Band all contributed their bit to the joyousness of the occasion.

SIDE CAR SKIDS; INJURES THREE

Yesterday afternoon at about four o'clock, Capt. James F. Lewis, Chief Engineer Osborne Soden, of the U. S. tug Getty and Tom Lewis, a Barbadian, met with an accident near the National Institute while riding a Harley Davidson side-car.

The party was proceeding up "I" street and attempted to turn into Fourth of July Avenue in the direction of Chorillo when the machine skidded and was precipitated into the concrete ditch which parallels the avenue on the Ancon side.

The men were all severely shaken up, but Capt. Lewis only was obliged to obtain first aid at the Ancon dispensary.

The machine was slightly damaged.

TEA PARTY A SUCCESS

The tea party given to a few of the Panama and Colon kids by Mr. Mitchell Hodges on behalf of his young son John Brindle at the Hotel Washington yesterday afternoon was an unqualified success.

The "gang" assembled on the veranda at the prescribed hour and was augmented by Hon. Harman Hessup, who added weight to the crowd in the amount of 200 pounds.

Though the young gentlemen comported themselves in the most decorous manner several of the waiters narrowly averted the sixth day in Gethsemane of Mr. Hodges' waistcoat.

After the guests were seated at the two round tables, one large and one small, the large one for Blacks and Red Points, they were all enlisted in the earnest labors of the following menu: Soft wang sandwiches; sand wiches; boiled; potato chips; 2 cups of tea, 1.

The wrecking have not been accomplished in a workmanlike manner they advanced on the impromptu museum, where they were shown the collection and many photographs of fish fighting in the Caribbean by their host, suddenly Lady Richmond Brown said to Mrs. de Gemmond, "Don't you think we'd better see what they are doing?" Not caring to record the harrowing details of the finish, we demurred.

Taken all in all this was a fine representation of our lads, men are in the making and all's right with the world.

NOTICE.

Professor Salvatore Spinella, Violin instructor, advises his many Pupils that he has accepted a position with the America Theatre for a short period thus will not be able to continue his classes here as heretofore.
21-22

Ancon & Cristobal Restaurants

DINNER DE LUX $1.00

Sunday, the 21st, 5 to 8 p. m.

Canape of Caviar.
Celery. Queen Olives.
Consomme Julienne.
Broiled Spanish Mackerel au Percil.
Saratoga Chips.
Roast Young Turkey.
Candied Sweet Potatoes.
New Asparagus.
Cranberry sauce.
Tomato-Lettuce Salad.
Petit Duc Smadae.
Fancy Cakes. Nabisco Wafers.
Holland Cheese.
Toasted Crackers.
Coffee.

Balboa Restaurant

Dinner, $0.85.—Sunday, the 21st., From 5 to 8 P. M.

Indian Relish.
Chicken a la Creole.
Fried Spanish Mackerel.
Julienne Potatoes.
Roast Turkey-dressing
Cranberry sauce.
Baked Mashed Potatoes.
Lettuce Salad.
Lemon Meringue Pie a la Mode.
Coffee.
20-21

— BASK IN THE LOVE OF THE ORIENT —

The Story Of A Love
That Drove A Man In
Desperate Adventure
Half 'Round The World

"Cheated Hearts"

Will Be Presented This Evening
— At The —
STRAND THEATRE
— With —
HERBERT RAWLINSON
In His Latest Universal Photodrama
Supported By
Doris Pawn
Hector Sarno
Anna Lehr.
Winter Hall
Warner Baxter

He Looked Upon The Wine When It Wts Red And Caught His Brother Red-Handed In An Embrace With T!e Girl He Loved.

If You Are In Favor Of Disarmament What Would You Think Of a Man Who Drank Enough To Float A Battleship?

Herbert Rawlinson Does It In His Greatest Universal Drama

"CHEATED HEARTS"

Two Performances Only ..... At 7.15 and 8.45 Tonight

AMADOR & ELDORADO TODAY

FRANK MAYO in.

"Dr. Jim"

A Universal Special Attraction

Three Shows ..... At Both Houses .... 2.30, 7.15 and 8.45

DRS. J. M. & J. B. ARIAS.
Surgeon Dentist, University of Pennsylvania Graduates.

Next To Metropole Hotel
Santa Ana Park.

THIS STOVE IS YOURS

We Furnish It To You Absolutely
FREE
provided the gas pipes are in the kitchen

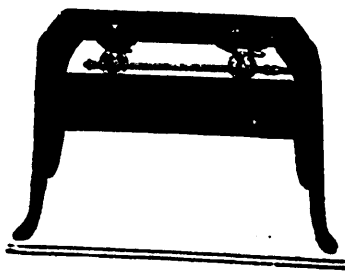

Built of Cast Iron.
Equipped With Two (2) Burners and Plate Shelf.
Size on Top: 13 x 25 Inches.
Height: 22 Inches

OUR AIM
A Gas Stove In Every Kitchen.

PANAMA-COLON GAS COMPANY.
Panama Gas Office, Cathedral Plaza, Tel. 796.
AT YOUR SERVICE
Colon Gas Office 93 Bolivar St. Tel. 364.

—— AN ASSOCIATED PRODUCERS PICTURE ——

ALLAN DWAN Presents

— SPECIAL SUNDAY AMERICA ATTRACTION —

"A BROKEN DOLL" At America Theatre Tonight

The Romance Of a Broken Doll, a Broken Heart And Of a Strong Man Cowed Featuring *MONTE BLUE* and *MARY THURMAN*

Isthmian Theatre Goers Will Remember Mary Thurman As The Loveliest Figure In In The Group Of Mack Sennett Bathing Beauties.

Together With Pathe News Showing *PRESIDENT HARDING IN FLORIDA, BABE RUTH, A VISIT TO THE BAHAMA ISLANDS* And All That Is New In News The World Over.

A Good Comedy: *"HER BEAR ESCAPE"* ....AND THE AMERICA SYMPHONY ORCHESTRA

CLASSIFIED ADVERTISING

FOR SALE.

BARGAIN — Chandler 6; bicycle, rug; household goods.—Phone 328, 105 C. New Cristobal. May 21-23 inc.

1921 FORD TOURING CAR. Good condition. Complete. Also sewing machine.—Phone 241, Fort Davis. May 21-23 inc.

ONE RUTENBERGER Electric range, one single bed, one Graflex 1 A Camera, Cook lens, 2½x4¼.—Call Colon 406. May 21-23 inc.

MAHOGANY DESK, typewriter and stand, Britannica and case, baby's crib, Century dictionary and miscellaneous effects.—Apply 113 D, New Cristobal May 21-25 inc.

PIANO and glass bookcase.—Apply Star & Herald Agency. May 19-23 inc.

MOTORBOAT, 22' 3" long, 5' 6" beam, 2-cylinder, 2 cycle, 6-8 horsepower engine. Eight miles: ACE, 4 cylinder motorcycle, run 500 miles. Bargains. Excellent condition.—Phone Gatun 123 after 3.30 p.m. May 19-25 inc.

FOR RENT.

ONE 4 room, and one 5 room cottage.—Apply "DeFREITAS," American Bazaar. May 21—U.F.N.

STORE FOR RENT.—Tita Building on Market street.—Apply 55, Front street. 20-22.

FURNISHED ROOM, 33 Front Street, opposite Railroad Station. May 20-24 inc.

FLAT, 3rd and Broadway.—Apply Central American Plumbing and Supply Co., Bolivar Street. May 20-25 inc.

ROOM FOR BACHELORS, third floor, Panama Railroad Building.—Apply Apartment C. May 20 22 inc.

FIVE ROOM COTTAGE, New Cristobal.—NAZARI & PUCCI, 76 Market Street. May 20-24 inc.

MAHOGANY FURNISHED APARTMENTS
2—3—4 Rooms. Bath and Kitchen
White Section — New Cristobal.
RIGNEY—6th and G Streets.
June 23—U.F.N.

FIRST-CLASS FURNISHED bachelor rooms.—Apply McGANN, 7th Street, between Broadway and G. References required. March 8—U.F.N.

ROOMS, [illegible] HOUSE—Cut flowers. Apr. 26—U. F. N.

MISCELLANEOUS.

BOOK BARGAINS—Best and latest novels by such famous authors as Rex Beach, Jack London, Zane Grey, Booth Tarkington, Harold Bell Wright, James Oliver Curwood, etc., at $1.25. Regular price, $2.20.—BERGUIDO'S BOOK STORE, 96 Bolivar. May 20 21 & 23rd.

HEMSTITCHING AND PICOTTING—4 years' experience. Accordion back and side pleated skirts.—HELENA Building, upstairs, front of Hotel Imperial. Phone 233. May 18 June 16 inc.

DERON'S PHOTO STUDIO—Between Muller and American Bazaar. Jan 25—U.F.N.

MONEY EXCHANGE—All kinds of foreign money changed.—11th-Cash Streets Apr. 28-May 27 inc.

NOTICE.—After June 1st, Dr. G. de Paredes will attend [illegible] patients at Dr Pacio's Office, No. 37, Front Street. May 15 U. F. N. Alt.

WHAT'S DOING ON THE ATLANTIC SIDE

ATLANTIC SIDE PARS

CRISTOBAL, May 20.—The old home of Count Ferdinand de Lesseps is no more. This morning the "wreckers" brought to earth the last of the woodwork which has withstood nearly forty rainy seasons and has housed two of the biggest men in the world, Count de Lesseps and Colonel Wilson.

Colonel Wilson was in every way a big man. Old timers will remember how the cocheros used to double up all speed when they saw him coming and it is on record that on one occasion when stepping into a coach his foot went completely through the woodwork.

There are many stories told of Colonel Wilson, but all who remember him as head of the old supply department will remember him as one of the very best.

During Colonel Wilson's regime at the old De Lesseps Building, socks were sold at the commissaries for nine cents, palm beach and white duck suits at $5.50 and good looking shirts for 65 cents.

The work of demolishing the old De Lesseps building has been in the capable hands of that veteran of the building division on the Canal Zone, J. E. Wardlaw.

There were quite a number of little girls at the Y. W. C. A. building at Santurce this morning for Miss Floyd's dancing class. This class is for girls between six and ten years of age.

One of the features of the coming Decoration Day exercises at Mount Hope will be the Fort Davis Quartette under Lieut. Winters. This beautiful voice combination will sing the two familiar hymns during the service, "Abide With Me," and "Nearer My God to Thee."

Lieut. Winters scored in several musical numbers in the American Legion play this week at the America Theatre and has a very fine voice.

Much comment has been made upon the beautiful singing of the choir at the Cristobal Union Church.

This choir which will sing the anthem "Onward Christian Soldiers" this Sunday morning consists of some fourteen singers.

The leading alto is Mrs. McFarlane and the sopranos are Mrs. Wilhite, Mrs. Vace and Mrs. Keenan, while Mr. Tyson sings tenor and Dr. Fisher sings baritone.

Mrs. Sauerwein plays the accompaniment.

At the Cristobal Union Church this evening Dr. Fisher will speak on "What is a Church?" The service commences at half past seven o'clock.

Notwithstanding the attraction of the American Legion play at the America Theatre last night, there was a good attendance at the club-house lobby dance.

Frank Harrison, who acted for several months as superintendent shore steward for the Pacific Steam Navigation Company while Mr. Robert Wallace was on leave, passed through the Canal yesterday on the Duendes of which ship he is chief steward.

Mr. Harrison was looking well and wished to be remembered to his many Isthmian friends. Since he was here a new arrival has come to the Harrison home in the shape of a bonny baby girl.

Monday evening at 5 o'clock the Boys' Week Committee will meet again at the offices of Frank Thompson on Eleventh street. Dr. Fisher, the chairman, is asking for a full attendance as the complete week's program is to be discussed at this meeting.

ONLY THREE ABSENT FROM THE CRISTOBAL-COLON ROTARY MEET

Coming Conclave Between Two Isthmian Rotary Clubs Over Free Port and Free Trade Questions, Discussed. Also Boys' Week.

CRISTOBAL, May 20.—The Rotary Club of Cristobal-Colon held its usual weekly luncheon at the Strangers Club this afternoon and President Louis F. Phillips presided over an attendance which included every member of the club on the Isthmus with the exception of Rotarians Jack Humphreys, Judge Wade and Joe Delgado who were excused.

While a great deal of business was done, action taken upon the question of the coming conclave in the capital between the two clubs over the free port or free trade question, the Boys Week discussed and other important matters taken up, the club opened up with that harmony which creates and maintains that friendly and always informal spirit which is always tempered with Rotary.

Song By Rotarian "H. B."

Rotarian H. B. Fisher had written an addition to the Rotary song [illegible] which coming so soon upon that of Rotarian Bradford, shows the unquestionable talent among the members.

The following song written by Rotarian H. B. and sang to the music of the ever familiar "Down in the Cornfields" was sung with great enthusiasm by all present:

Round this old world am a ringing
The song of ROTARY
And to ev'ry land it's bringing
The spirit of the ROTARY.
Calling men of ev'ry nation
To service full and free—
Calling city and plantation
To profit through the ROTARY.
REFRAIN:—
Swell the grand chorus
Over land and sea,
Lifting ev'ry land before us,
To the standards of the ROTARY.

To Honor Rotary Head.

President Louis Phillips announced that he had received a communication from Rotarian Thomas C. Law, president of the Rotary Club of Atlanta requesting the support of the Cristobal-Colon club to a testimonial to be presented to the retiring International President, and it was unanimously decided to send the club's quota to this gift.

Rotarian Secretary Gerald Bliss read a communication from Governor Jay J. Morrow stating that:

"In reply to your request that additional street lighting be installed between the Mount Hope Oil Handling Plant and the Fort Randolph Road, please be informed that your request has been approved and arrangements are being made to provide more lights along this section of the road.

"In addition, the Municipal Engineering Division will remove a small earth bank from the middle of the road in order to improve the vision in this particular section."

Lighting Mount Hope.

On Wednesday Rotarian Jack Humphrey, chairman of the Canal Zone Traffic Committee replied to the Governor thanking him in behalf of the members of the club for his action.

This improvement covers a road distance of 1,800 feet, with several short turns and it was estimated that seven additional street lights would be sufficient to remedy conditions.

Rotarian H. B. Fisher, chairman of the Boys Week Committee, reported that all was going well and that the 25 Atlantic side organizations who were working with the Rotary committee were doing all in their power to make the week a successful one in every way.

Wants Public Holiday.

He said that he would like the club to ask for the co-operation of the Panama Rotary Club and jointly petition the Governors of Panama, Colon, and the Canal Zone to make Saturday, June 17 a legal holiday in the two provinces and the Canal Zone. This date would be the last day when the parade and athletic sports would take place.

This was made a motion and after being duly seconded by Rotarian George Morrill was carried unanimously.

Free Port Question.

A letter was received from the Panama Rotary Club inviting the members of the Free Port Committee to visit the capital on Sunday, May 28 and discuss the question with the Pacific side committee.

The committee handling this question on the Atlantic side and which has been for the past few weeks collecting data on the matter is composed of Rotarians George M. Morrill, chairman, Inocencio Galindo, Dick Downie and Joe Delgado and it was decided that they visit Panama City on the following Sunday together with other members of the club and discuss this question which is of such vital importance with the members of the Panama Club.

Rotary's Guests.

Rotarian President Louis Phillips introduced an old friend of the Atlantic side to the club, Major Quinn Gray U. S. A., who seven years ago had served with General, then Colonel A. Cronkite, when he was in command of the Atlantic side Coast Defenses.

Major Quinn Gray thanked the club for its hospitality and said that he had been to France since he was here seven years ago and three years later he was in the States on duty, but that he was glad to be with them again as he held the fondest possible memories of this dear old town of Colon.

"I assure you that I feel quite at home in this little town where I have made so many valued friendships" he said.

The other guest of the club today was Captain Mitchell, commander of the Steamer "Brush," who was introduced by Rotarian Charlie Landers, who said that the captain was at heart a Rotarian for he joined the Navy as far back as 1889.

He was carrying a freight of 1,000,000 feet of lumber to Boston, which showed that building work was certainly going on in the Hub City.

Captain Mitchell briefly replied and thanked them for a very pleasant luncheon hour, which he had very much enjoyed.

Au Revoir To Bliss.

Rotarian President Louis Phillips announced that this would be the last meeting at which their esteemed secretary, Rotarian Gerald Bliss would be with them before leaving for the annual International Rotary convention at Los Angeles and he wished to express the wish that Rotarian Gerald's trip would be an enjoyable one and that he would not speak in muffled tones while at the convention but that he would let "Rotary" know what this little club of but 33 members was doing way down in Panama.

He thought that the club was particularly well represented in having Rotarian Bliss go up for them and he was confident that he would do his very best which would be a very great deal indeed.

Rotarian Gerald Bliss responded and thanked the President and all the members for their confidence.

"I am not used to speaking in muffled tones" he said amid cheers "And you can rest assured that they will know that there is a Rotary Club in Cristobal and Colon."

"Looking around this room I cannot but feel proud at being sent to Los Angeles to represent such a magnificent body of men" he concluded.

Rotarian Lee W. Kelso will be Acting Secretary during the absence of Rotarian Gerald Bliss.

The next meeting of the club will be held on Saturday afternoon at 12.15 o'clock at The Strangers Club.

ARABIA RETURNS FROM FIRST TRIP

CRISTOBAL, May 20.—The auxiliary schooner Arabia returned this morning from its initial trip to Port Limon via Bocas del Toro and brought back a number of passengers and 30 tons of vegetables and fruits from Costa Rica.

Mr. Chris G. Dahl of the Panama Plantations and who is in charge of this new service made the round trip on the Arabia and said that she had made good time and done good business.

The Arabia will leave Colon every Tuesday morning at 8 o'clock for Bocas and Limon, and return to Colon on Saturdays.

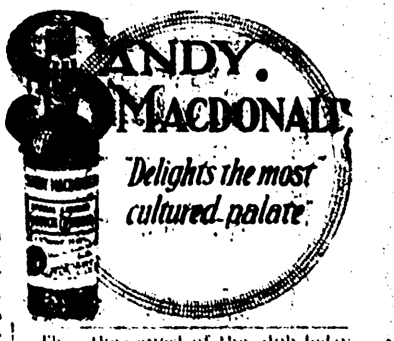

On the same road with your new Goodrich Cord Tires you will observe many other high priced distinguished looking cars using Goodrich Cords of last year and the year before, still giving good service.

Insist on

Goodrich Tires

—::DEALERS::—

[illegible] (Chalmers Garage) Panama, Calle 16 Este No. 4.
[illegible] (Duque's Garage) Panama, Calle 3a., No. 22.
[illegible] (Studebaker Garage) Panama, Central Ave. and 16 St.
[illegible] (Dodge Agency) Panama, J Street.
[illegible] (Broadway Garage) Front Street, opp. P. R. R. Station, Colon.
[illegible] (Lum's Garage) No. 170, Broadway, Colon.

WATERBURY'S COMPOUND

[illegible]

Tasteless.—Odorless.

A remedy with many years of strong service back of it. The world's best tissue builder. For coughs, colds, lung trouble, or a generally run-down condition, try a bottle of Waterbury's Compound. You have tried the rest—now use the best.

Waterbury Chemical Company,
DES MOINES, Iowa.

For sale by ISAAC JUTTING, No. 111, Bolivar St., Colon
Feb. 12—UFN (Sund.)

YOUR WATCH

If in need of any kind of repair, be it of English, American or Swiss make, bring it to me, and [illegible] competently [illegible] REMEMBER, a YEAR'S GUARANTEE is given with all watches repaired by me. I, personally, do all Watch Repairing, and [illegible] re-[illegible] and making of all Art Jewelry, Engraving and Setting of Precious Stones done.

E. C. CLERK,
No. 125 Bolivar Street, next to Hotel Imperial. P.O. Box [illegible] Colon.

Society

Here and There

A Sunday story we heard not long ago was about a negro preacher who was endeavoring to explain how the Children of Egypt passed over the Red Sea into safety while the Egyptians, who came after, were drowned.

"My Brethren it was this way. When the Israelites passed over it was early in the morning while it was cold and the ice was strong so they went over all right, but when the Egyptians came along it was the middle of the day and the sun had thawed the ice so that it gave away under them and they were drowned."

Just about that time a young boy who had been away to school called out, "Wait a minute Parson. The geography I've been studying tells us that ice never forms under the equator and the Red Sea is nearly under the equator. How you going to get around that?

"There now," said the old preacher, "that's all right I's been 'spectin' some of you smart Alecks would be askin' jest such a fool question. The thing I was talkin' about was befo' they had any jogafries or 'quators either."

According to our latest reading all of our preconceived ideas of religion are to be changed. The Ten Commandments on which we have been brought up on are to be curtailed, no doubt to get in the present "cut if you can" scheme. It is bad enough to have to reduce our household expenses, but to have to do religion on half rations is, we think, asking too much of an already sadly reduced in comforts world.

The first reduction of religious force is to come in the commandments. The first Commandment is to be allowed to do business in the same old way. The second is to have a reduction of force down to "Thou shalt not bow down to them nor worship them." All that is to be left of the third is "Thou shalt not take the name of the Lord thy God in vain." There will be reductions made in the fourth and fifth also, and in the marriage service used in the Episcopal Church "with all my wordly goods I thee endow," and obey, the word "obey" from the bride's promise is to be eliminated. Many can stand the latter omission with Christian fortitude.

Just a little tonic also for the week that arrived this morning is that the regular Tertulia at the Union Club will take place as usual this evening. We have been requested also to announce that on next Sunday evening the Union Club will give a Balloon Dinner Dance, not that the prices will be inflated, but that the decorations will be of balloons and that a balloon dance competition similar to the one held before will take place during the dinner hours. There will be special music for dancing and many concert selections, and the dinner to be served will be delicioso. In fact, to make a long story short it is to be the dinner dance of the rainy season, for it will not be in sense a dry affair.

Another dance to which many are eagerly looking forward to will be that given on Friday evening by the Officers and Ladies of the Post of Corozal.

Quarry Heights on Friday evening in its Hangar on the Hill, otherwise known as the Quarry Heights Club rooms, was the place where many alighted for a happy time. It was one of those delightful dances when all ages mingled, for many officers of all ranks were there. General and Mrs. Sturgis received them as they came, the General with that cordiality which is one of his inherent charms, and Mrs. Sturgis with a sweet welcoming smile that we shall greatly miss the months she is to be away.

Although there were many Colonels and Majors present, at the Quarry Heights Friday evening the younger set was out in fuller force than has been seen on the Heights before. We might call this set the Flappers were we sure just how old, or how young a girl has to be to be a flapper. There are so many definitions of flappers, but we believe the accepted one is that a Flapper is one who is just trying out her wings. If this was the case in the Hangar on the Hill on Friday evening the flight of those who were there will be very successful ones.

To begin with one of the prettiest and most successful before the hop parties was given in honor of two of the very pretty and attractive members of the younger set, Miss Ella Miles Beckham and Miss Law McBride, who have both had birthdays recently. Mr. Rob Sturgis was the host for this joint birthday celebration and entertained at a very lovely dinner for them at General and Mrs. Sturgis' beautiful quarters on the Heights. The table was most attractively arrayed in white blossoms and coralita vine and souvenirs of paper head dresses were at the places of Miss Ella Miles Beckham, Miss Law McBride, Miss Bertha Kenworthey, Miss Margaret Howard Kerr, and Miss Laidue. The others present were Mr. Charles Kerr, Mr. McBride, Lt. Flory and Lt. Curtis.

Another one of the pretty young girls on the dancing floor at the Quarry Heights Hop on Friday evening was Miss Hazel Nelson, daughter of Colonel and Mrs. Nelson, who have recently come to Gillard.

Colonel and Mrs. Nelson and Miss Nelson were charmingly entertained at dinner before the hop by Mr. and Mrs. H. H. Evans at their attractive quarters on Balboa Heights. To meet the Nelsons at dinner Mr. and Mrs. Evans had as their guests that evening General and Mrs. Sturgis, Major and Mrs. Davis, Major and Mrs. Meriweather Smith, and Mr. Baker. The decorations for the Evans' dinner were as original as they were pretty and quite

(Continued on Page Eight)

HOTEL INTERNATIONAL
—:: PANAMA ::—
OFFERS
ATTRACTIVE MONTHLY RATES
— ON —
EUROPEAN AND AMERICAN PLAN
— ALSO —
Outside Catering Done For Banquets, Special Luncheons, Dinners, Receptions, Wedding Parties, Etc.
ON SHORT NOTICE
TEL. 35, PANAMA—OR APPLY TO
JOHN McEWEN, Manager
HOTEL INTERNATIONAL

MAD. A. DE HOND
RECEIVED BY LAST STEAMER:
Silk Laces.....1 yard wide
Beautiful Spring Flowers for Day and evening wear.
Handsome Evening Wraps.
CORSETS
There are no corsets better made for comfort.
Indestructible Georgette—Silks & Netts.
Our Spring Collection is replete with costumes for every hour of day and evening
—CELEBRATED PARIS HATS—
Exposition Parisienne

GO TO CHURCH TO-DAY
BALBOA HEIGHTS BAPTIST CHURCH.
The Church With A Friendly Spirit.
Morning subject, "Law Or Love"
This evening is "Daughter's Night" Girls ushers, girls choir, girls solos, Sermon "Our Girls"
A house filled with girls and those interested in girls.
—:: COME ::—

NEWLY RECEIVED
100 PIECE DINNER SETS.
THIN, TRANSLUCENT, UP-TO-DATE DECORATED CHINA
NEW STYLE
The Low Price is Due to a Direct Import From Our Own Factory. Not a Thing is Skimped in the Making and Finishing of the Individual Pieces. Every Piece is the Staple Size, Every one Perfect and All Shapes acceptable.
In Addition: Separate Pieces, Fancy Tea Cup and Saucer, Demitasse, Bread and Butter, Breakfast, Dinner, Vegetable Dishes, And Platters, Etc.
Fine Tea Set For 6 And 12 Persons
NIPPON BOYEKI KAISHA LTD.
COR. NORTH AVE. AND 6TH STREET.

FRENCH BAZAAR
Van Heusen Collar
0.60c.

MISTELI,
THE JEWELER

LUCKY STRIKE
"IT'S TOASTED"

FRENCH BAZAAR
Van Heusen Collar
0.60c.

BALBOA CLUBHOUSE—Tonight:
3:00 Matinee; Evening, two shows 6:30 and 8.00. J. Warren Kerrigan in "The Joyous Liar;" "Chemical Inspiration," Pictograph; "Mlle. Fifi," Mutt and Jeff.
Tomorrow:
7:30, Mitchell Lewis in "Mutiny of the Elsinore;" "Get Rich Quick Edgar;" "Oil." Happy Hooligan.
ANCON CLUBHOUSE—Tonight:
7:30, Bebe Daniels in "One Wild Week;" "Mary Moves In." Christie Comedy.
Tomorrow:
7:30, All Star Cast "Nomads of the North;" Pathe News No. 23.
PEDRO MIGUEL CLUBHOUSE
Tomorrow:
7:30, Owen Moore in "Divorce of Convenience;" "No Reg'lar Bird." Pictograph; "Bear Facts."
GATUN CLUBHOUSE—Tonight.
7:30, Owen Moore in "Divorce of Convenience;" "No Reg'lar Bird," Pictograph; "Bear Facts."
CRISTOBAL CLUBHOUSE.
Tonight:
7:30, Mitchell Lewis in "Mutiny of the Elsinore;" "Get Rich Quick Edgar;" "Oil." Happy Hooligan.
Tomorrow:
7:30, Monte Blue "The Broken Doll;" Pathe News No. 22; "Her Bear Escape," Christie Comedy.
A trip to the San Blas country and Porto Bello, June 2, 3 and 4, on the "Gold Star." Reservations can be made at the Balboa Clubhouse.

FRENCH BAZAAR
Van Heusen Collar
0.60c.

FRENCH BAZAAR
Van Heusen Collar
0.60c.

FRENCH BAZAAR
Van Heusen Collar
0.60c.

"Help!"
Nanette saw the violator creeping towards her, leering, crafty, powerful. At her call a door crashed in and the cabin thundered with the roar of fight as Neewa, the bear, and Brimstone, the dog, plunged to the aid of the girl—and the man went down beneath the ripping, rending, twisting, crunching fury of their jaws!

That Fight's A Thrill That Wasn't Equalled Even In "Back To God's Country." And A Score Of Other Scenes Are Just As Big.
A FIRST NATIONAL ATTRACTION.
Roaring Rivers and Fire-Girt Forests—Real Men and Splendid Women—Beasts of Play and Beasts of Prey! They Startle and Delight You as Only One Other Backwoods Drama Ever Did.
LON CHANEY, LEWIS STONE, BETTY BLYTHE And Big Cast in
"Nomads
---: Of The :---
North"
From The Novel By JAMES OLIVER CURWOOD
AND WHAT A STORY!
Picture it! Raoul Challoner with his wife, Nanette, and her baby lost to the world in their little cabin in God's Great Wilderness—happy in their hiding place free from law's injustice, their only friends a big black bear and a wolf-dog—Then comes O'Connor of the North West Mounted to take them back. And as man and wife and child, bear and dog, start down on the trail that leads straight to the gallows their whole wide world bursts into flame.
A forest fire so real that it staggers you! A battle through so fierce that it awes you. And a finish so fine that you'll cheer it!
THIS AFTERNOON AND EVENING
— At The —
Cecilia Theatre
— Together With —
TWENTY MINUTES WITH PATHE BROTHERS
— Showing —
HARVARD AND PRINCETON VARSITY OARSMEN TRAINING
AFRICAN CHIEFS MEETING IN FAR OFF SWAZILAND
A VISIT TO THE HAUNTED HOUSE IN NOVA SCOTIA.
— And —
Spinella And His Famed Cecilia Symphony Orchestra.
Four Shows..... Commencing At 2, 3.45, 7.15 And 8.45.
AT CECILIA THEATRE THIS AFTERNOON & EVENING.

FRENCH BAZAAR
Van Heusen Collar
0.60c.

SPORTDOM

By J. K. B.

Office hours of the Sporting Editor 7-9 P. M.

GOULASH

Night before last, I went to a farewell party that One-Round Tommy Hogan gave at the Mallet Club. Those Malleteers are a low down bunch; they live in the cellar. I stuck around for a while, but when Harry Dockery started to sing a song I beat it. A man has to draw the line somewhere.

Who says that Panama is not a fight town? With fights on Saturday night, Sunday afternoon and Monday night, the most enthusiastic fight fan ought to be satisfied. And the quality of our shows is not so dusty either. Once in a while we see a poor card, but, if I am not misinformed, the same thing happens occasionally at Madison Square Garden. It is a long time, too, since we have had anything approaching a scandal. In fact, the present healthy condition of the sport is highly credifable to all concerned, fighters, promoters, referees and the Boxing Commission. If someone will kindly knock on wood, we will proceed to the next paragraph.

Even over on the Antarctic Side things seem to be looking up. Kid fights at popular prices, like those at the Strand and the America, are the best possible means of stimulating interest and building up a following for the game. And each of the Colon promoters has a good big-time show billed for next month.

Speaking of the Antarctic Side, I have received another letter from one of the Coco Solo bunch boosting the Filipino Kid, Harry Lopez. It is too long to publish in full, but I quote the following: "The Filipino Kid has had six fights since he first stepped on Isthmian soil two or three years ago, all of which he won via the K. O. route. Would not this record be enough to establish a reputation for him or any other ambitious aspirant in the fistic art? I am of the opinion that if the Filipino Kid and Soldier Cook were matched up to fight that they would draw a big, record-breaking crowd on the Atlantic Side." A friend of Cook's, writing about this same controversy, calls attention to the fact that Cook is a featherweight, whereas the Filipino Kid is apparently a bantam. For his last fight, Cook weighed in at 125. They may not have considered this in Colon.

The story goes that they have a crack featherweight on the U. S. S. Nevada, and that they had planned to match him with out Mr. Lombardo, make a big killing, relieve us of all our loose change, and put to sea full speed ahead. Unfortunately, they found Lombardo tied up with Sailor Wanger, and that spoiled a promising speculation. As the next best thing, they are going to see what Johnny Reno can do with Ramon Arosemena.

"Pinkie, the Corozal Flash," says that us fellows that write for the papers certainly catch hell. We sure do, Pinkie.

J. K. B.

"STRAND BOUTS"

Unquestionably the most sensational fights that have been booked for the Strand since the Sunday afternoon bouts started will be pulled off this afternoon at 2.30 o'clock, when the boys from Brown's Square will tackle the boys from the Atlantic Boxing Club for the Amateur Boxing Championship of the Atlantic side.

In the main event, Kid Theofelo will swap punches with Kid Stanley, the pride of the A. B. C., for ten rounds. As both boys have already had two fights in the Strand they need very little introduction as all the fans who have seen them in action will tell you that they are fighters. Kid Theofelo says that he is going to give this Kid Stanley a dose of the same medicine he gave the Montablo Kid when he rocked him to sleep in the second round of their six round bout. Kid Stanley says if he could stay eight rounds with Mike Gibbons he cannot see any reason in the world why he cannot whip the Kid. As both boys are fighting winner-take-all, and for a side bet, the fans can be assured of a first class bout.

The management has prepared some preliminaries that will keep the fans on edge. In the semi-final the San Blas Kid will meet Kid O'Brien in a return bout. All the fans that saw these two boys in action at the Strand on April 8 last, will tell you that it is going to be the acid test of someone, as there was a big mix-up over the referee's decision, and both boys agreed to fight a return bout to satisfy their backers. The fans can gamble on getting a run for their money, as every boy on the card this afternoon is guaranteed by the management to give the public the best that there is in him.

—LEATHER PUSHER.

ISTHMIAN AMATEUR GOLF CHAMPIONSHIP

The Annual Isthmian Championship is announced for 1922, to be played on the course of the Panama Golf Club, Panama, as below scheduled. It will consist of an 18-hole medal round, and four match rounds each of 18 holes, or extra holes to a finish in case of match finishing even. No handicaps will be allowed. No entry fee will be charged. Rules will be strictly enforced.

The competition is open to all amateurs. The privileges of the course are extended to all entries for a week prior to the qualification date. Entries will close Saturday night, June 10. Players will pair themselves for qualification round but must play in 2 ball matches. In case of an odd number of entries the tournament committee will designate a scoring partner.

Qualification round, 18 holes, medal play, Sunday, June 11.

First round, 18 holes, match play, Sunday, June 18.

Second round, 18 holes, match play, Sunday, June 25.

Semi-finals, 18 holes, match play, Sunday, July 2.

Finals, 18 holes, match play, Sunday, July 4.

This is the fourth championship all three former ones having been won by "Big Pete," the stout-hearted Gatun golfer. In 1919 he won a qualifying field of eight in a 4 ball final in which Joe Byrne finished second, Duer and Boone being the other players. In 1920, he won from a qualifying field of 16, defeating Major Kimball in the finals. Last year in a similar field he won in the finals by cleaning up Dave Westman after being two down and three to go. The committee regrets his absence this year, as it will detract considerably from the tournament to have the three times and only champion absent.

Prizes will be awarded as usual. A gold medal to winner and silver medal to runner up.

LETTER TO SPORTING EDITOR

Sporting Editor Star and Herald.

Dear Sir,—I would like to have a few lines in your columns stating that I am open for a bout with any good boy weighing 126 lbs. Perlow preferred.

Yours for sport,
OSCAR W. COOK.

A CHALLENGE ACCEPTED

Soldier Humber of Corozal telephoned the Star and Herald last night that he would be glad to take on Battling Eddie Diesen of Fort Clayton at 142 pounds. Diesen's challenge was published in yesterday's paper. Neither one of these boys has fought before on the Isthmus.

TRAPSHOOTING CLASSIC

Every athletic sport has its classic event.

For baseball there is the world's series which we rank first. Boxing interest reaches its culmination in the contest for the heavyweight championship of the world. So does wrestling, while golf and tennis and all the other sports have their meets where equally high sounding titles are the laurel crown of the victor.

Trapshooting stakes its vib event in the Grand American Handicap. On the spacious grounds set aside for that purpose in Atlantic City will gather in September the greatest shots of America. For several days there will be a miniature battle scene on the shores of the broad Atlantic. And then when the smoke wreaths have curled lazily upward from the explosion of the final shell, the name of a new luminary will arise in the trapshooting world.

A horse race sometimes sees the victory of a hundred to one shot to the utter discomfiture of the favorites. But safe to say no sport on earth finds the ultimate victor more shrouded in uncertainty than the G. A. H. For this greatest of gun events is a purely handicap affair. The best shot on earth has no conspicuous advantage over the unknown amateur whose previous exploits have never received notoriety.

This seems a bit rough on the big aces of the game. But fortunately the G. A. H. stages a number of events in which sheer skill with the shotgun is bound to decide. There are prizes enough for the crack shots in their own peculiar field. But the chief prize of the great event lies well within the reach of the humblest trapshooter of them all.

LOMBARDO AND WANGER TODAY

Eight speed merchants in the fighting line will run for your money this afternoon. Jose Lombardo, champion of the world in the featherweight division, in the thoughts of the Panamanians, is booked to meet Sailor Wanger of the Cleveland. A knockout is to be registered in this event. The question up to midnight last evening was who is going to shoot it over, Wanger or Lombardo.

The fight fans of the Isthmus of Panama really do not know whether Jose Lombardo is going to knock Sailor Wanger out in one round, two rounds, seven rounds, or eight. Neither do the fight fans know whether Jose Lombardo will stick his right over under the Sailor's jaw in the first round and meet the usual applause as he has done in the past by his ring work.

Now, regardless of whether Wanger knocks out Jose Lombardo or whether Lombardo knocks out Wanger in the first, second, third or seventh round it is going to be a fight.

Protecting the fight fans against a possible quick knockout registered by either Lombardo or Wanger, the promoters are handing us Bobbie Vernon from Coco Solo and Johnnie Shea from Fort Clayton, a vest pocket edition of Bob Fox. The preliminary featuring Sailor Jones against Pete Sinlnick is going to be real good. And in the opener Soldier Horwitz is going to try to do a Babe Ruth act against Soldier Neasbo. If you have got nothing else to do, go to the Pan-American this afternoon and be sure you get there early, that is if you want a good seat.

ANCON AND BALBOA

Everybody's Card Club held at the Balboa Clubhouse on Friday evening was greatly enjoyed this week. There was not the usual large attendance, only eleven tables being played. This was due to many other social activities on that evening. The prize winners were: Ladies' first prize was won by Mrs Hedges, a fine Japanese tray; Mrs Dockery held second high, winning a silver bon-bon dish; Mrs. Corrigan received a fancy glass dish as a third prize. Mr. Lawyer won a safety razor for first prize. Mr. Hummel received a leather belt for third prize. Punch was served after the games. Many went downstairs and enjoyed the Community dance.

Mr. and Mrs. Bevers and two children, of Balboa, will sail on the Cristobal Monday for a States' vacation.

Mrs. J. N. Rathbone, who has been in Panama Hospital for the past two weeks, is feeling as well as can be expected, but will be obliged to remain there at least another week.

Marjorie Sasse and Maud Plankenhorn gave a very fitting comedy sketch at the Mother and Daughters tea at the Y. W. C. A. Wednesday afternoon. These Betsy Ross comedians as they are termed whom every one loves to hear, starred the skit from the song "Oh Mother I have Given Away the Baby" and took the leading roles.

This humorous little skit gave much pleasure to the audience and many a hearty laugh. It was profusely encored. The two young ladies expect to give a dark town Strutters Ball for the community some Tuesday evening at the Balboa Clubhouse.

Mr. and Mrs. A. E. Arnold, of Cristobal, are very happy over the arrival of a little daughter, who was born at the Colon Hospital May 18th. The dear little lady has been named Beverly Jane.

Miss Lucy Straun, President of the Betsy Ross Club, has been confined in Ancon Hospital for the past week, having been operated on for appendicitis.

Mr. and Mrs. Charles MacNelley, of Balboa, highly esteemed old timers of the Canal Zone, sailed on the Colon Friday for their home in Townsend Harbor, Mass. Mr. MacNelley was with the electrical division, but resigned on account of poor health. They were active in social circles, good neighbors, and friends, and will be greatly missed.

Mr. and Mrs. MacNelley spent a few days visiting friends in Cristobal before sailing. All who know them regret their going away not to return.

Rev. M. F. Roberts, Pastor of the Balboa Heights, Baptist Church will use as his subject this morning "Law and Love". Mrs. Daniels will sing the offertory. In the evening Dr. Roberts will speak on "Our Responsibility to Our Girls". There will be a choir of young girls. Helen Morgan will sing "Angels Are Singing". Ida Ruth Hammer will sing "There's a Work for Each of Us". Mary Hearne and Kathleen Reeder will play "Andante" from Beethoven's 5th Symphony.

The evening's service is a tribute to girls.

The pupils of Mrs. Kathryn Daniels will be heard in recital at the auditorium of the Y.W.C.A. tomorrow (Monday) afternoon at four o'clock. Appearing on the program will be— Charlotte Wald, Jeanne Terrell, Frances Martin, Florence Conner, Elizabeth Granberry, Ida Ruth Hammer, Kathleen Reeder and Mary Hearne. Mrs. Daniels will sing a group of songs accompanied by Miss Mary Hearne.

All interested friends, and those enjoying music are cordially invited to attend.

BASEBALL TODAY AT MT. HOPE

There will be a baseball game this afternoon at the Mount Hope diamond between the Cristobal Reds and a team representing the First Company from Fort Sherman. Play will start at 2.30.

MONDAY'S FIGHT CALLED OFF

It was ascertained at a late hour last night that the fight between Ramon Arosemena and Johnny Reno of the U. S. S. Nevada, scheduled for the Pan-American Athletic Club on Monday evening, had been cancelled. Articles for this bout were signed last Friday, but Reno subsequently withdrew.

BASE-BALL

BIG GAME AT STADIUM TODAY

All is in readiness for the ball game at the Stadium in Balboa this afternoon when the All Star Civilian Club meets the team of the U. S. S. Nevada. The Civilian players have been chosen for the All-Star line-up as follows: Barlow, Carey, Burkholder, Ashton, Sullivan, J. Ridge, Stoudnor, Fuller, Trower, Bubb, Morrison, Raphael, Meding r. and Splis. All of these men are to report at the Stadium promptly at 1 o'clock.

The fans are to be let in on a real treat, if the weather man is kind as the Gobs from the Nevada are reputed to be the class of the Pacific Fleet. They hold victories over every team they have met so far this season, and on their return to the west coast they plan to go out for the fleet championship. The game today is the main topic in the sporting line aboard the big ... wagon, and the Gobs are coming out prepared to back their ship mates with only the blue sky as the limit.

The game will start promptly at 1 o'clock in order to allow the fight fans ample time to take in the bouts scheduled for later in the afternoon.

TRONCOSO WINS DECISION

In the main event at the Pan American last night, Kid Troncoso won a close decision over R. A. Pinzon. There were three or four other good slugging bouts and a large audience turned out for the shows.

WE ARE PROUD

Of Magnums Made Entirely of Imported Tobaccos

MANUFACTURED IN PANAMA

THAT IS WHY WE CAN SELL

20 High Grade Cigarettes for 15c.

SAVE THE COUPONS

THE METROPOLE HOTEL

YOU'LL BE IN GOOD COMPANY.

When you lunch, dine or sup at this restaurant. For this is the meeting place of people who enjoy the good things of life and know where to find them. That you haven't visited here before is your loss. Make up for it as much as possible by stopping in today.

"THE PRIDE OF PANAMA"

JOSE LOMBARDO!

—FIGHTS—

SAILOR WANGER!

THIS 4 P. M.

Pan-American A. C.

RESERVED $2.50
GEN. ADMISSION 1.50

PROMOTERS AND MATCHMAKERS:

DUQUE & SOL

FIGHT TICKETS ON CREDIT AT ALL POST EXCHANGES.

STRAND SUNDAY BOUTS TO BE BEST EVER STAGED

30 Rounds — CHAMPIONS — OF — BROWN'S SQUARE VS K. O. CHAMPIONS — OF — ATLANTIC BOXING CLUB — 30 Rounds

10-3 Min. Rounds — MAIN GO — 10-3 Min. Rounds
KID THEOPHELO — Vs. — KID STANLEY
Brown's Square — WINNER TAKES ALL — (A. B. C.)

8-3 Min. Rounds — SEMI FINAL — 8-3 Min. Rounds
SAN BLAS KID — Vs. — KID O'BRIEN
Brown's Square — 60/40 — (A. B. C.)

6-3 Min. Rounds — PRELIMINARY — 6-3 Min. Rounds
KID MARTIN — Vs. — JIM WALKER
Brown's Square — 60/40 — (A. B. C.)

6-3 Min. Rounds — CURTAIN RAISER — 6-3 Min. Rounds
YOUNG DALLAS — Vs. — BILLY WALKER
Brown's Square — 75/25 — (Colon)

2:30 P. M. SHARP .... PRECIOS: 25, 50 And 75 cents

SPALDING'S
OFFICIAL
BASE BALL GUIDE
— And —
BASE BALL RECORD
1922
NOW ON SALE.
Price 30c.
Send Thirty Cents In Stamps And We Will Mail Free Of Postage Either One Of Spalding's Guide.
WE WILL MAIL FREE ON REQUEST.
Spalding's Illustrated Spring & Summer 1922 Catalogue.

SPALDING'S
OFFICIAL
BASKET BALL NO. "M"
Used In All Intercollegiate & Other Championships.
When you want "the best" in any Athletic sport you instinctively think of "Spalding." That is why the leading organizations of the country invariably adopt Spalding Equipment.
A NEW ASSORTMENT OF SPALDING'S BASKET BALL SUPPLIES.
If It's Official, It's A Spalding.
SOLE AGENTS FOR SPALDING'S GOODS.

The Maduro Company
PHONE 24. 21 CENTRAL AVE. P. O. BOX 1078

MAJOR LEAGUE BASEBALL RESULTS.

(By Wrong Font)

STANDING OF CLUBS INCLUDING GAMES PLAYED MAY 19TH.

NATIONAL	Won	Lost	Pct.
New York			
St. Louis			
Pittsburgh			
Chicago			
Brooklyn			
Cincinnati			
Philadelphia			
Boston			

AMERICAN	Won	Lost	Pct.
			.667
			.564
			.550
			.538
			.500
			.500
			.458
			.375

RESULTS OF YESTERDAY'S GAMES.

GAMES SCHEDULED FOR TODAY

HERE AND THERE—

Continued from Page Six

out of the ordinary. An upturned large Chinese hat formed a pretty centerpiece for the center of the table and it held many beautiful and bright Bougainvillea flowers and was a pretty place to rest one's eyes while enjoying the many delicious courses served.

Friday evening was indeed an evening when the young people [illegible] was little Elizabeth [illegible] assembling under the [illegible] of fruits, and flowers [illegible] an extremely [illegible] touch of artistic [illegible] the name cards of Gen [illegible] Mrs. Carlton, Colonel and Mrs. [illegible] and Mrs. Hyde, [illegible] and Mrs. Ryden, Mr [illegible] Major and Mrs. To [illegible] and Mrs. Goldthwaite [illegible] Mrs. Golding, Mrs. [illegible] Mrs. Frank Stafford [illegible] Taussig, of the U. S. [illegible] and, and the Reverend Mr. Meredith. This dinner, given at Colonel and Mrs. Nugent's quarters on Quarry Heights, was in special compliment to Colonel and Mrs. Ennis, who are recent delightful additions to the life on the Isthmus in general, and at Quarry Heights in particular. The Nugents' quarters never looked lovelier than they did on Friday night in honor of Colonel and Mrs. Ennis: Chinese parasols were cleverly arranged to produce a most attractive scheme of indirect lighting over the center lights. One of these came directly over the large table in the dining room, where covers were laid for ten. This table was very lovely with white and green used as the color scheme, tropical garlands were the pretty blossoms that filled the many crystal vases here and there upon the white napery and white candles in crystal and fabra put the finishing touches to one of the prettiest tables seen this season. In the living room, where the smaller tables were placed, bougainvillea blossoms filled vases on the walls and white candles in crystal holders were used as the centre pieces. After a very delicious many course dinner the Nugents and their guests repaired to the Clubhouse to spend the remainder of the evening in dancing.

There were a number of [illegible] dinners given before the Quarry Heights Hop on Friday evening. Captain and Mrs. Stockhouse, who are now living in the U. S. A. South quarters in Ancon entertained at a very attractive dinner in their quarters. The table was very lovely with [illegible] and the flamboyant bloss [illegible] their guests, who were Commander and Mrs. Henderson, Lt. and Mrs. Ludlow and Lt. and Mrs. [illegible]

Dancing, however, was not the only delightful and agreeable diversion of Friday evening, for Major and Mrs. Spurgin at their quarters at Fort Amador gave one of the most enjoyable and prettiest dinner evenings of the season. This was a party at which the men had quite as much pleasure as the women, for the prizes for them were especially attractive ones and these carved ivory cigarette holders were won by Captain Rutledge, Lt. Meyers and Lt. Kilbourne. After a spirited contest it was found that Mrs. Tracey, Mrs. Beckham and Mrs. Meyers had won the vanity cases of white crochet in the form of butterflies. There was also a vanity case for Mrs. Watts and a cigarette holder for Lt. Allen as consolation gifts. The Spurgins' quarters were out in gala array with frangapani blossoms everywhere, and after the games a delicious course of chicken salad, hot rolls, nuts, coffee, and punch was served. It was the kind of supper that made the many who were at the Spurgins' very enjoyable Bridge Party Friday evening more than ever regret that they are so soon to leave here. The Spurgins' guests were Colonel and Mrs. Tracey, Colonel and Mrs. Beckham, Major and Mrs. Watts, Major and Mrs. Stanford, Captain and Mrs. Kenworthey, Captain and Mrs. Blackwell, Captain and Mrs. Rutledge, Captain and Mrs. Brand, Lt. and Mrs. Meyers, Lt. and Mrs. Hewett, Miss Steele, Miss Coleman, Lt. Kilbourne, and Lt. Allen.

Colonel and Mrs. Hicks, at their quarters on Quarry Heights, gave one of the very pretty and enjoyable dinners of Friday evening, when they had as their guests the American Minister and Mrs. Scofield, Colonel and Mrs. Walker, Colonel and Mrs. Fairchild, Mrs. Kennedy Castleman, and Captain Montgomery Taylor, U.S.N. The many brilliant and vari colored zinnias were used in decorating the prettily spread table and afterwards there was bridge. Mrs. Scofield and Mrs. Fairchild were the successful ones at the game, and won pretty French embroidered handkerchiefs.

Alma Mann, the little girl Grieser is the toast of the Isthmus and who is on her way to New York to tell the world what we and Mr. Grieser are doing here in athletics, had a great send off when she sailed on the Colon on Friday. She had all she could do to carry the huge bouquet of roses and lilies sent her by her friends in the Ritz troupe and the large box of candy from the G. S. G. society, to which she belongs, and there was a whole batch of steamer letters to be read when far out at sea.

Amanda de Moore

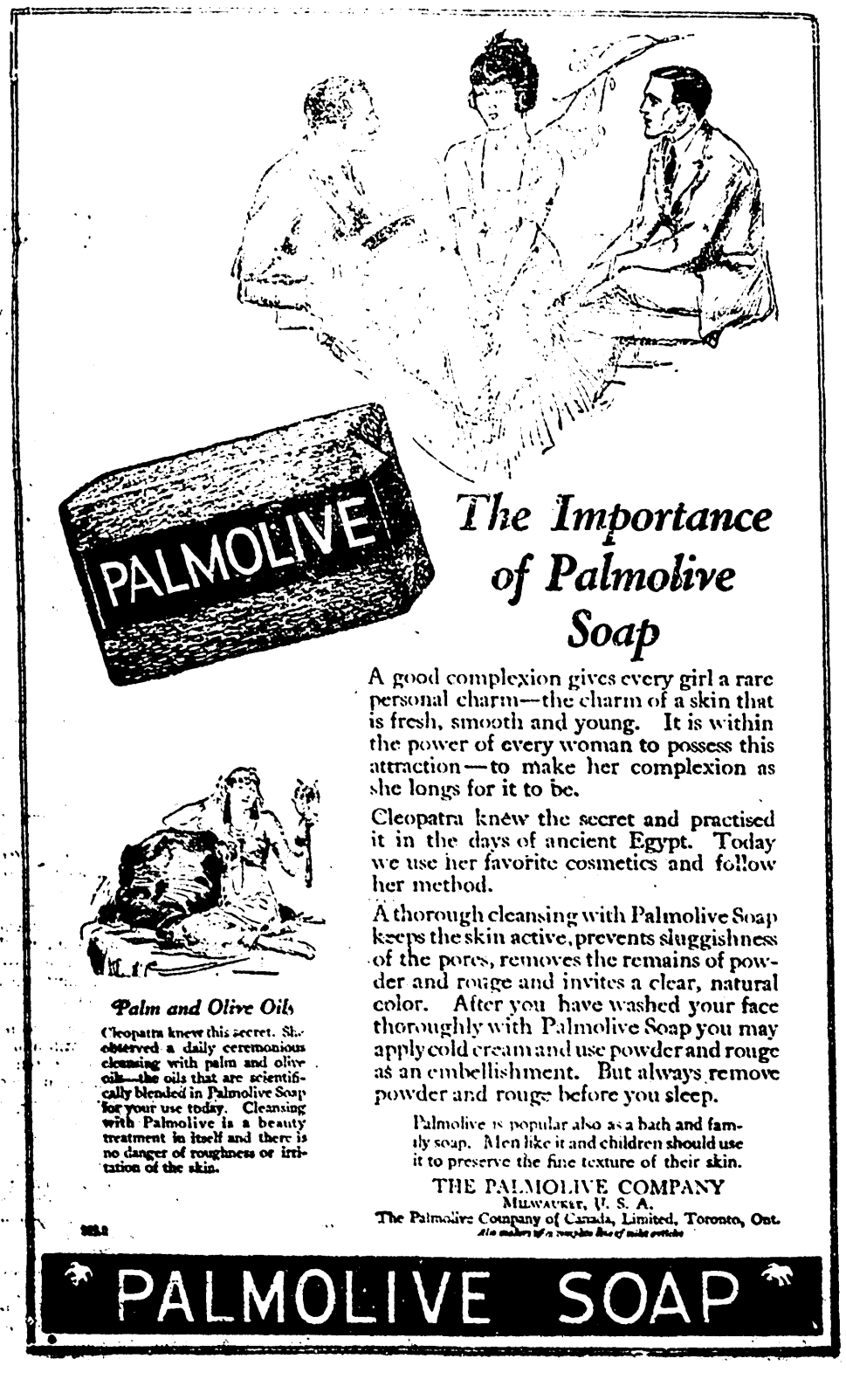

The Importance of Palmolive Soap

A good complexion gives every girl a rare personal charm—the charm of a skin that is fresh, smooth and young. It is within the power of every woman to possess this attraction—to make her complexion as she longs for it to be.

Cleopatra knew the secret and practised it in the days of ancient Egypt. Today we use her favorite cosmetics and follow her method.

A thorough cleansing with Palmolive Soap keeps the skin active, prevents sluggishness of the pores, removes the remains of powder and rouge and invites a clear, natural color. After you have washed your face thoroughly with Palmolive Soap you may apply cold cream and use powder and rouge as an embellishment. But always remove powder and rouge before you sleep.

Palm and Olive Oils

Cleopatra knew this secret. She observed a daily ceremonious cleansing with palm and olive oils—the oils that are scientifically blended in Palmolive Soap for your use today. Cleansing with Palmolive is a beauty treatment in itself and there is no danger of roughness or irritation of the skin.

Palmolive is popular also as a bath and family soap. Men like it and children should use it to preserve the fine texture of their skin.

THE PALMOLIVE COMPANY
MILWAUKEE, U. S. A.
The Palmolive Company of Canada, Limited, Toronto, Ont.
Also makers of a complete line of toilet articles

PALMOLIVE SOAP

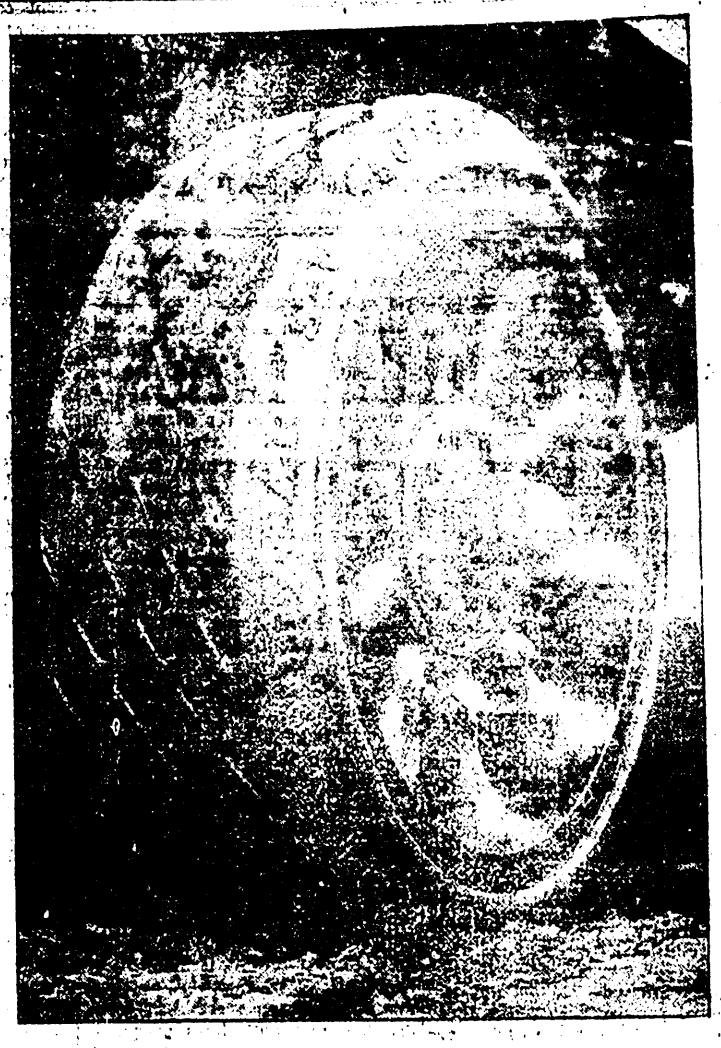

THEY STAND UP TO THE HARDEST WORK

Heavy duty and heavy going serve to emphasize the strength, grip and rugged wearing quality of Goodyear All-Weather Tread Solid Tires.

Much thicker than ordinary smooth-tread solid tires, Goodyear All-Weather Tread Solids wear down slowly, pile up thousands of miles of trouble-free hauling, and give the lowest cost per tire mile.

Goodyear All-Weather Tread Solid Tires have the advantage of the All-Weather Tread design when it comes to traction. They take hold eagerly and hang on securely.

If your hauling requires a tire of maximum strength, tractive power, wearing quality and cushioning ability, get the Goodyear All-Weather Tread Solid.

GOODYEAR CORD TYRES

— DEALERS —
The Wholesale Tire & Supply Co.
Opposite Ancon's Temple, Colon.

—: PANAMA :—
Panazone Garage, Buick Agency.
Pacific Service Garage, Overland Agency.
Cardwell Bros., Ford Agency.
Western Auto Supply Co.
Bailey Nicholls, Dodge Agency.
Amoglio Bros. Hudsmobile Agency.

—: COLON :—
Smallwood Bros., Ford Agency.
Broadway Garage, Front Street, Opposite P. R. R.
Penazone Garage, Buick Agency.
Lam Bros.—Bolivar Store & Garage.
Colon Garage—D St.
Thompson and Daley, Op. Commissary.

DIARIO DE PANAMA

PANAMA'S OLDEST EVENING DAILY PAPER.

Is Now Running

AN ENGLISH SECTION.

With The Very Latest Foreign And Home News.

MEMBER OF THE ASSOCIATED PRESS.
The Greatest News Distributing Agency In The World.

Managing Editor:
A. VILLEGAS ARANGO.

Canal Zone News

News And Views Of The Atlantic Side

WEST INDIAN NEWS APLENTY

Published Every Afternoon In Panama City, And Is Collected Upon The Arrival Of The Evening Train.

Apply for Advertisement Rates

LA ESTRELLA DE PANAMA.

"FOR THE CAUSE THAT LACKS, ASSISTANCE
FOR THE WRONG THAT NEEDS RESISTANCE"

"THE FUTURE IN THE DISTANCE
AND THE GOOD THAT I CAN DO"

FUNDADO EN 1849. PANAMA, R. de P., DOMINGO, MAYO 21, 1922. VOL. LXIX.—NO. 20,570.

Bolivia pide formalmente tomar parte en la Conferencia entre el Perú y Chile

CRISIS COMERCIAL ALARMANTE EN LA PROVINCIA DE CHIRIQUI: DATOS

UN DETALLE DE LAS PRINCIPALES CASAS QUE ESTAN EN DIFICULTADES

Hay grandes existencias de mercaderías y no hay compradores

La gran demanda de artículos en años pasados, trajo como consecuencia grandes pedidos por parte de los comerciantes de la Provincia de Chiriquí, para poder dar abasto a sus clientelas, de las cuales el comercio en general, en aquella región, obtenía pingues rendimientos. Pero habiendo cesado los motivos que encarecían la vida y como consecuencia de las grandes compras haber escaseado el numerario, ha venido, por la ley de la oferta y la demanda ahora a la inversa en la Provincia de Chiriquí, a quedar postrada aquella Provincia en relación con el dinero sonante que sus comerciantes puedan obtener, pues hay grandes existencias de mercaderías y no hay compradores; las dificultades, pues, de todos los comerciantes en esa región, son fortuitas.

Un detalle

He aquí un detalle de las principales casas que están en dificultades:

En el mes de Marzo un representante de la casa Mizrachi y Cía., visita la ciudad de David, y le ofrece a sus deudores cancelarles sus obligaciones con 50 por ciento de descuento, a proposición es rechazada por los deudores, por imposibilidad para efectuar el pago inmediato.

J. R. Lastra (ganadero): Hace cesión de bienes con un pasivo de cerca de medio millón de pesos, y se venden créditos contra él, hasta a razón de diez centavos por peso.

José Halphen (Comerciante): Cierra su negocio, hace cesión de sus haberes, y abre nuevamente sus puertas, después de haber hecho arreglo con sus acreedores para pagar treinticinco centavos por cada peso, en el curso de seis meses.

Carlos Troetsch (Comerciante): Cierra su negocio y hace cesión de sus haberes. Se está tramitando el juicio de Concurso.

Gabriel Polanco (Ganadero): Hace cesión de sus haberes, declarando que no tiene bienes para pagar sus obligaciones.

Juan Arias: Hace cesión de todos sus haberes en favor de sus acreedores. El Juzgado declaró abierto el juicio de concurso.

EL ACUERDO DE SHANTUNG RATIFICADO

Tokío, Mayo 20.— El acuerdo sobre Shantung, negociado con los representantes de la China en Washington durante la Conferencia del Desarme, fue ratificado hoy por el Japón.

NUEVO JEFE DE ASUNTOS LATINO - AMERICANOS EN WASHINGTON

Washington, Mayo 20.— Francis White, ex-Secretario de la Embajada de los Estados Unidos en Buenos Aires, fue nombrado jefe de la división de asuntos latino-americanos del Departamento de Estado y se encargará de ese puesto el 5 de Junio, reemplazando a Sumner Wells, quien ha renunciado.

El Sr. Ricardo Arias presta fianza por el Sr. F. Arias P.

LA DILIGENCIA FUE CONSTITUIDA EN LA CORTE A LAS TRES DE LATARDE

Ayer fué asentada en la Corte Suprema de Justicia la fianza fijada en B. 200 que el señor don Ricardo Arias constituye para responder como fiador de cárcel segura del señor Francisco Arias Paredes, llamado a juicio por aquella entidad por el delito de calumnia e injurias. La diligencia en mención fué constituida en la Corte a las tres de la tarde quedando por consiguiente el procesado gozando de su libertad hasta tanto se decida definitivamente el negocio que ha dado margen a la fianza de que dimos cuenta anteriormente.

M. COLLINS Y DE VALERA LLEGAN A UN ACUERDO. LAS ELECCIONES Y EL GABINETE DE IRLANDA

AL MISMO TIEMPO LOS FENIANOS INICIAN CAMPAÑA TERRORISTA EN BELFAST

Ocho muertos resultaron de los desórdenes de ayer: 27 el total semanal

Dublín, Mayo 20.— Las dos facciones políticas del Sur de Irlanda llegaron hoy a un acuerdo que hará posible la celebración de las elecciones irlandesas en el mes de Junio y la formación de un Gabinete de Coalición. El acuerdo fué aprobado unánimemente por los grupos respectivos en el Dail Eireann.

Michael Collins, jefe de una de las facciones, y Eamon de Valera, líder de la otra, lograron encontrar la deseada solución en momentos en que se parecía que se habían abandonado todas las esperanzas de la reconciliación.

Después de las elecciones se formará el Gabinete de coalición incluyendo el Presidente y Ministro de Defensa del Gobierno Provisional; el resto se dividirá entre cinco Ministros que favorezcan el tratado anglo-irlandés y cuatro partidarios de De Valera.

Nueva campaña terrorista

Belfast, Mayo 20.— Los feninos han iniciado una nueva campaña de terrorismo en Ulster. Dentro de las últimas veinticuatro horas han sembrado el terror en su camino desde el condado de Down pasando por Belfast hasta el Norte del condado de Antrim, atacando los cuarteles de policía, asaltando en emboscada a los policías, incendiando las casas de los realistas, destruyendo los ferrocarriles y cortando las comunicaciones telegráficas. Resultaron ocho muertos de los desórdenes de hoy, aumentando el total de asesinatos de la semana a 27.

El Gabinete de Ulster está discutiendo la situación y se esperan decisiones importantes.

Tanto el Perú como Chile no admitirán a Bolivia en las discusiones

La nota de Bolivia afirma que toda nota sin contar con ella, sería una fuente de fricción continuada en Sur América

Washington, Mayo 20.— Bolivia pidó hoy formalmente permiso para participar en la conferencia peruano-chilena, reiterando su reclamo de que las cuestiones comprendidas en las negociaciones de Washington afectan sus intereses vitales.

La petición boliviana está contenida en una nota extensa explicando la situación de Bolivia, que fue presentado a las delegaciones chilena y peruana por el Ministro boliviano, señor Ballivian, y el ex-Ministro de Relaciones Exteriores Gutiérrez, quien se encuentra en Washington desempeñando el papel de representante extraoficial de Bolivia.

No será recibida

Ni la delegación chilena ni la peruana tomará medida alguna en este sentido hasta después de haber consultado a sus gobiernos respectivos, pero hay indicios de que la participación boliviana en la conferencia no recibirá aprobación inmediata.

La única declaración oficial publicada por uno de los tres gobiernos es el siguiente comunicado de la Legación boliviana: "Los señores Adolfo Valliván y Alberto Gutiérrez, debidamente autorizados por el gobierno boliviano, se han dirigido a los presidentes de las delegaciones que actualmnte se llevan a cabo en esta capital, para así contribuir a la solución amigable que se busca. En una comunicación extensa expresan las razones que justifican esta acción."

Se opondrán

Washington, Mayo 20.— Las delegaciones peruana y chilena indicaron esta noche su oposición a la repetida petición formal de Bolivia para que se le dé participación en la Conferencia de Ancón.

La nota boliviana declara que cualquiera solución a que se llegue para los problemas que están ante la conferencia, sin el reconocimiento de Bolivia sólo sería una fuente de fricción continuada en la América del Sur.

Habla Melitón Porras

El señor Melitón Porras, hablando en nombre de los peruanos, fue el primero en expresar definitivamente su oposición. Declaró que el Gobierno peruano daría una respuesta negativa a la petición de Bolivia.

Los chilenos no estaban tan dispuestos a discutir la situación, pero llamaron la atención a la declaración reciente del Ministro de Relaciones Exteriores chileno en el cual se decía que la intervención boliviana ni siquiera era "susceptible a un estudio".

LA SEMANA COMERCIAL EN NUEVA YORK

Nueva York, Mayo 20.— Durante la pasada semana estuvo muy activo el mercado financiero, habiéndose registrado las mejores cotizaciones de los últimos cinco años. El mercado de acciones estuvo irregular y el cambio europeo pesado a causa de los sucesos políticos adversos en el exterior. En general, las cotizaciones del trigo se mantuvieron firmes a pesar de la incertidumbre sobre las cosechas y compras para la exportación. También hubo firmeza en los mercados de maíz, avena y cueros, pero constituyeron un gran obstáculo para las negociaciones las fluctuaciones del cambio argentino. El mercado de lino se mantuvo quieto por haberse aflojado la oferta de producto argentino; según algunos cálculos la producción mundial de lino será de 200.000 toneladas menos que lo necesario para abastecer la demanda.

GEORGE COVEY SIGUE SIENDO CAMPEON

Londres, Mayo 20.— George Covey, de Inglaterra, conserva aún su título de campeón profesional de tennis, habiendo derrotado en su match al campeón norteamericano Walter Kinsella, de Nueva York.

Covey ganó 7 sets contra 3 de su contendor.

LA REVOLUCION EN MEXICO

Ciudad de México, Mayo 20.—Las fuerzas revolucionarias al mando del General Carlos Greene capturaron a Villa Hermosa, capital del departamento de Tabasco, según despachos particulares para el periódico El Mundo.

LA LABOR DEL PRESIDENTE BIEN COMENTADA EN EL INTERIOR

VOCES DE ALIENTO

El Quemado, 17 Mayo de 1922.

Doctor Belisario Porras,

Panamá.

Pueblo agradecido le dá las gracias por instalación teléfono y pide a Dios por su larga vida porque bien de nuestra República que solo así pueden progresar. Su amigo,

José de la Cruz Vergara.

El Quemado, Mayo 17 de 1922.

Doctor Porras.—Panamá.

Acaba de instalarse nuevo teléfono este Caserío. Los presentes al acto vemos una vez más que la Nación bajo sus auspicios brinda y reporta garantías al pueblo que desea progresar. Su administración es una garantía conocida en los más escondidos lugares. Estamos a sus órdenes. Viva el doctor Porras.—Afectísimo amigos.

Erasmo Díaz, Silverio Villarreal, Claudio Vásquez V., Francisco Alvarez, R. Alemán, Teodidas Cedeño, Pablo Vergara, Demetrio Vergara, J. A. Martínez, Pindaro Brandao.

El Quemado, Mayo 17 de 1922.

Presidente.—Panamá.

Honor participarle que desde hoy, queda abierta al servicio público a oficina postal y telefónica esta ciudad. Servidor.

Saledeo Naranjo,
Inspector.

EL SECRETARIO DE GUERRA DENBY SALIO AYER A BORDO DEL TRANSPORTE HERDERSON EN VIAJE HACIA EL JAPON

LO ACOMPAÑAN SUS COLEGAS QUE SE GRADUARON CON EL EN ANNAPOLIS

Portsmouth, Mayo 20. — El Secretario de Marina de los Estados Unidos, Mr. Edward Denby, y la señora de Denby, acompañados por los miembros de la clase graduada en la Academia Naval de Annápolis en 1881, salieron hoy al medio día a bordo del transporte Henderson para su viaje de 25 mil millas al Oriente.

En una declaración hecha ayer por el Secretario Denby, este indicó que el viaje de él y sus colegas de la clase de Annapolis de 1881 al Japón se debe a una invitación especial que les hizo el Gobierno japonés, la cual fue suplementada por otra invitación del Almirante Akrin, que fue también miembro de esa clase. El Secretario indicó que la visita contribuiría a mejorar las relaciones cordiales que ya existen entre Estados Unidos y el Japón.

Durante su viaje el Secretario Denby y sus compañeros de viaje inspeccionarán todas las estaciones navales americanas en su ruta haciendo su primera escala en la Zona del Canal.

DICE M. POINCARE

FRANCIA HARA LO POSIBLE POR LLEGAR A UN ACUERDO CON SUS ALIADOS

Si no le es posible procederá contra Alemania por separado

París, Mayo 20.— El Premier Raymond Poincaré, contestando una interpelación del Ministro Klotz respecto a las declaraciones hechas recientemente en la Cámara de los Comunes por Austin Chamberlain, vocero del Gobierno inglés en la Cámara, dijo: Francia hará lo posible por llegar a un acuerdo con sus aliados con respecto a las medidas que deben tomarse contra Alemania en caso de que deje de hacer los pagos que está obligado a entregar en concepto de reparaciones. Pero si no le es posible efectuar un arreglo, insistirá en su derecho de actuar por separado de acuerdo con los parágrafos 17 y 18 del suplemento 2 de la Sección 8 del Tratado de Versalles".

Ecos de la Misión Económica Belga en América Latina

Cablegramas cruzados entre las Cancillerías panameña y belga

Panamá, Mayo 15 de 1922.

A Su Excelencia el Ministro de Relaciones Exteriores de Bélgica.

Bruselas.

La Misión económica belga presidida por el señor Rouma acaba de salir de nuestro país después de permanecer en él una semana durante la cual los lazos de profunda amistad y simpatía que unen a Panamá y a Bélgica se han estrechado considerablemente.

Saludo cordialmente a Vuestra Excelencia.

Narciso Garay.
Secretario de Estado de Relaciones Exteriores.

Bruselas, Mayo 17 de 1922.

Su Excelencia el señor Narciso Garay,
Secretario de Estado de Relaciones Exteriores.
Panamá.

Estoy profundamente agradecido por la acogida que el Gobierno de la República de Panamá dispensó a la Misión económica belga. Me complace saber que su permanencia en Panamá ha tenido por resultado estrechar los vínculos de simpática amistad entre los dos países y no dudo que también tendrá la mayor influencia sobre el desarrollo de sus relaciones económicas.

Envío a Vuestra Excelencia mis más cordiales agradecimientos.

Jaspar.
Ministro de Relaciones Exteriores de Bélgica.

BABE RUTT VUELVE A LOS CAMPOS DE JUEGO DE BASE BALL

TREINTA Y SEIS MIL ESPECTADORES APLAUDIERON ENTUSIASMADOS A BABE

Un regalo de un bate y una copa de plata, obsequio de sus admiradores

Nueva York, Mayo 20.— Babe Ruth y Bob Meusel, miembros del equipo New York de la Liga Americana de Baseball, que fueron suspendidos el año pasado por haber violado los reglamentos de las ligas mayores participando en juegos después de la temporada fueron admitidos nuevamente a los juegos hoy por el ex-Juez Kenesaw M. Landis, Arbitro de Baseball. Treinta y seis mil espectadores aplaudieron entusiasmados a los jugadores cuando salieron a tomar parte en el juego de hoy de los Yankees contra el St. Louis. Antes de que comenzaran el juego se hizo la presentación a Babe Ruth de un bate y una copa de plata, regalo de sus admiradores, quienes esperaban ver a Ruth pegarse un homerun, pero no lo vieron, aunque Ward, de los Yankees, y Jacobsen, del St. Louis, sí pegaron un homerun cada uno.

MINISTRO AMERICANO EN GUATEMALA

Washington, Mayo 20.— Arthur Geissler, de Oklahoma, fue nombrado por el Presidente Harding Ministro de los Estados Unidos en Guatemala.

El Comité Médico del Congreso de la Habana se reune

En la noche del viernes tuvo lugar la reunión del Comité Médico de Panamá, que ha de resolver sobre la manera como ha de ser representado en el próximo Congreso médico que se reunirá en la Habana en el mes de Noviembre.

Estuvieron presentes en la reunión los siguientes miembros: doctores Preciado, Gasteazoro, Aguilera, Brin, Chanis, Zubieta, Arjona, Bocock, Díaz y el farmacéutico Chapman.

La Junta Directiva quedó constituida de la siguiente manera: Presidente, doctor Augusto S. Boyd; Vicepresidente, doctor Nicolás A. Solano; Secretario, doctor Jaime de la Guardia, y Tesorero, doctor Ernesto Zubieta.

AL GBNO. DE SUECIA SE PRESENTA UNA PETICION EN PRO DEL AGRICULTOR

SE PIDE EL ESTABLECIMIENTO DE UNA GRANJA MODELO PARA QUE EN EL APRENDAN LOS SISTEMAS MODERNOS

Estocolmo, Mayo 20.—Se ha presentado al Gobierno sueco que establezca cerca de esta ciudad, si es posible, una granja modelo con instalación eléctrica completa.

En vista de que sólo una tercera parte de la Suecia agrícola consume corriente eléctrica, se ha propuesto el establecimiento de esta granja con el equipo eléctrico más completo que sea posible instalar para que los agricultores suecos, que ya están en posición de poder cambiar los caballos por la fuerza eléctrica, puedan ver como se puede utilizar en el país el "carbón blanco."

La petición fue presentada por la Asociación Nacional para la propagación de los sistemas eléctricos modernos en la Suecia rural. En su comunicación al Gobierno la Asociación indica lo necesario que es instruir a los agricultores para que provechen las facilidades que les ofrece la fuerza eléctrica. Propone que la introducción de los nuevos sistemas eléctrico sea el objeto de estudios especiales en las escuelas agrícolas y colegios del país.

Se desea que la granja modelo esté equipada con los últimos inventos eléctricos aplicables a la agricultura de manera que los agricolas puedan ver allí arados, sembradoras, piladoras y otras maquinarias que trabajan con electricidad.

Muy poco del trabajo que ahora hacen en las haciendas suecas los hombres y las bestias no puede hacerse mejor y con mejores ventajas con máquinas eléctricas y más suecos pueden aprovechar las grandes ventajas que les ofrecen los nuevos sistemas si solo conocieran los principios más elementales de la ciencia eléctrica.

EL CLUB TIGRE

MR. J. S. DALES, OFRECE UN ALMUERZO CAMPESTRE

El señor don J. S. Dales, Superintendente de la Compañía Panameña de Fuerza y Luz ofreció ayer sábado un suntuoso almuerzo campestre a la directiva del Club Tigré, habiendo sido invitados, además, varios otros caballeros bien conocidos en la Capital, según se verá por la siguiente lista: señores General Manuel Quintero V, Luís Felipe Clément, doctor Carlos L. López, doctor Harmodio Arias, doctor Julio J. Fábrega, doctor Eduardo Chiari, don Alfredo Alemán, don Carlos de Diego, don Juan Antonio Jiménez quien galantemente ofreciera para tal efecto su residencia privada situada en Lo de Cáceres, don Enrique Linares, don Ricardo Bermúdez, Coronel Lamb, Sub-Inspector Arango, don Federico Boyd y don Jorge Luís Paredes.

El señor Dales brindó el almuerzo en términos muy simpáticos, que fueron calurosamente aplaudidos; y seguidamente, el toast master don Luís Felipe Clément cedió por su turno la palabra a los doctores Carlos L. López, Harmodio Arias, Julio J. Fábrega y Eduardo Chiari, General Manuel Quintero V. y don Alfredo Alemán. Todos estos caballeros estuvieron muy acertados en sus improvisaciones.

Cerró el acto con broche de oro, el Coronel Juan Antonio Jiménez, quien dijo que había tenido la más viva satisfacción en ofrecer su casa campestre para este agasajo, siendo el obsequiante, Mr. J. S. Dales caballero cumplido que debemos.

Antes de retirarse los invitados hicieron un brindis en honor del toas master don Luís Felipe Clément, quien había desempeñado su papel notablemente.

Amenizó el acto una notable orquesta a cargo de los reputados músicos panameños don Alejandro Santos, don Leopoldo Kaira, don Roberto Martínez, don Federico Levy y don Fabio Urriola.

LOMBARDO VS. WANGER

Los ... al arte varonil de la propia defensa están de plácemes. Indudablemente se darán cita esta tarde a las ... en el P. A. A. C., para admirar de nuevo al ... José Lombardo, actual campeón de los featherweights de Centro y Sur América. Su contendor, Sailor Wanger, como todos los ... que inesperadamente ... por encanto de nuestros ... deportivos, parece ser ...

Y si todo esto que se predice ...

[illegible]

Lo que dicen los boxeadores.

"Me encuentro en perfectas condiciones y no quiero hacer promesas, mis simpatizadores pueden estar seguros que estaré en ese ring esta tarde buscando la oportunidad de dar knockout y luchando por la victoria hasta el límite de mis habilidades, pienso boxear lo más ligero posible y hoy verán la verdadera rapidez de mis piernas.

José Lombardo.

"Es bastante duro tener un encuentro con un hombre que tiene tanto renombre como el ídolo de Panamá, me dicen que tiene un golpe fuertísimo, como pueda resistir su ataque por tres o cuatro rounds estoy seguro que saldré victorioso del ring.

Sailor Wanger.

Las Peleas de Anoche

[illegible]

QUIEN ES LUIS ANGEL FIRPO

He aquí un resumen del record de la famosa "estrella" argentina del Ring Luis Angel Firpo.

Luis Angel Firpo nació en Junín, provincia de Buenos Aires, el día 11 de Octubre de 1895, es decir actualmente cuenta 26 años de edad. Inicióse en el boxeo en el año de 1917 actuando como aficionado y obtuvo ese año el campeonato organizado por el Buenos Aires Boxing Club.

Actuó, poco después con éxito ... Club, circunstancia que le hizo conocer del público e imponerse paulatinamente en el mundo del boxeo.

Sus triunfos han sido, casi siempre, definitivos, no llegando sus adversarios sino en contadas ocasiones a finalizar los encuentros, así venció a Sepúlveda, campeón de fuerza, chileno, por knock out al sexto round y en la ... vuelta ... venció, poco ... el boxeador Balsa. A Lodeta, campeón chileno, lo venció en el cuarto round por knock out, lo mismo que a Fuentealba también chileno, en la ... vuelta.

Firpo sostuvo dos combates con Calvin Respress, el ... norteamericano, de ... venciendo el ... una vez ... puntos y la segunda por descalificación de su contrario.

Poco después se realizó el encuentro Mills y Firpo correspondiendo la victoria al primero, por puntos, a pesar de las acaloradas protestas de los diarios de Santiago y de las instituciones de boxeo que consideraron al púgil argentino vencedor del match.

La revancha no se hizo esperar y poco tiempo después Firpo venció a Mills por knock out en el primer round. Esta victoria hizo que Firpo adquiriese el título de campeón sudamericano de boxeo, para cuya disputa Mills había sacado carta de ciudadanía en Chile.

Ya en Buenos Aires le vimos subir al ring para batir a Antonio Jirsa, húngaro, por knock out en el primer round; a Dave Mills, también en la primera vuelta. Sostuvo después dos nuevas peleas contra Gunboat Smith, púgil inglés, a quien en un match de doce rounds venció por puntos y luego en el mismo número de etapas lo batió por knock out.

Resultados de sus asaltos

Angel D. Rodríguez, uruguayo, el 12 de Enero de 1918, perdió en el primer round por knock out.

Williams Daly, americano, ganada en el séptimo round por knock out.

Ignacio Sepúlveda, chileno, ganada en el segundo round por knock-out.

Calvin Respress, americano, ganada en el segundo round por foul.

Calvin Respress, americano, ganada en el 15o. round por puntos.

Ferdinando Priano, italiano, ganada en el 4o. round, por knock-out.

Dave Mills, americano, ganada en el primer round, por knock out.

Antonio Jirsa, húngaro, ganada en el primer round, por knock out.

Dave Mills, californiano, ganada en el primer round, por knock out.

Gunboat Smith, inglés, ganada en el 12o round, por puntos.

Gunboat Smith, inglés, ganada en el 12o. round, por knock-out.

Tom Maxted, estadounidense, ganada en el séptimo round, por knock out.

Buenas Noticias Que Causan Estupefaccion

Para miles de personas desdichadas. Llenará de felicidad a un sinnúmero de seres que se sienten miserables por creer que padecen alguna terrible enfermedad de la sangre cuando en el noventa por ciento de los casos se trata meramente de un mal cutáneo externo que puede quitarse prontamente.

Tal miseria se hace desaparecer actualmente con tanta seguridad y exactitud como la salida del sol. Esto no es simplemente un ensayo, aquí no se trata de mejorar solamente, sino se ofrece quitar el mal en absoluto, y con la mayor prontitud.

LAVOL La nueva aplicación líquida, poderosa aunque suave, para la piel, hace desaparecer las afecciones más malignas. Sus resultados parecen milagrosos. Citar sus virtudes es como hablar de algo mágico. Se han sometido ya comprobantes con datos completos de centenares de casos. Sus resultados no son solamente cabales, sino también permanentes.

No es meramente un asunto de comercio, sino un deber de humanidad publicar entre los que tengan enfermedades cutáneas las grandes virtudes de este nuevo tratamiento líquido. Los médicos especialistas en enfermedades de la piel lo recetan en la actualidad para el eczema, dermatosis, herpes, empeines, barrillos, ardor, escozor, caspa, llagas, granos enconados, sarna, comezón, salpullido y todas las enfermedades del pericráneo y la piel.

Se vende en todas las Farmacias.

ESA ESTUFA ES SUYA

Nosotros se la suministraremos absolutamente GRATIS

Si usted tiene instalación de gas en su casa

Está hecha de hierro fundido — — Equipada con dos quemadores y una tablilla — — Tiene 13 x 25 pulgadas en la parte de arriba y 22 pulgadas de alto.

NUESTRO LEMA ES: Una estufa de Gas en cada cocina

SIEMPRE A LAS ORDENES DEL PUBLICO

OFICINA EN PANAMA Plaza Catedral ...

OFICINA EN COLON Calle Bolívar No. 33 Tel. 261

CONTESTANDO

La entrevista que un repórter de "La Estrella de Panamá" me hiciera en días pasados, ha motivado, dadas mis contestaciones, que Tin Marín, colaborador de "El Diario Nacional" y a quien no tengo el placer de conocer, se ... que cómo se explica que siendo yo "miembro de esa juventud adormida a la sombra ponzoñosa del presupuesto", crea ... en el principio de la 'alternabilidad propia de nuestras democracias' sea uno de los amigos decididos del Presidente de la República y uno de los que lucha más ardientemente por llevar a ... ¡... la tercera elección".

Con mucho gusto me apresuro a contestar, haciendo presente antes de todo que no estando actualmente a la mal llamada "sombra ponzoñosa del Presupuesto", ni gozar de privilegios del Gobierno ni aspirar a empleo en él, mis palabras deben aceptarse con la sinceridad que merecen las opiniones desinteresadas. Y en lo que respecta a la pregunta misma, debo hacer presente que no parece tal por el tono afirmativo que entraña. Allí se sostiene que yo seré uno de los que luchará por la "tercera reelección" del actual Presidente de la República ... que soy incondicional, etc., ... sin prueba alguna. Cierto que soy amigo del doctor Porras ... de ahora, sino desde que pude como ciudadano emitir mi voto a su favor, como también es cierto que seré su amigo, siempre que él sea como hasta ahora ha sido, necesario a la patria y al ... Más nada me consta de la "reelección" que se asegura en la pregunta aludida. Empero, si se llenan los requisitos constitucionales y legales; si el doctor ... Porras ... el ... de ... conocimiento de nuestro país tal como hasta ahora lo ha hecho en sus administraciones, si, en fin el doctor Porras sigue siendo el patriota probado en todo tiempo yo seré porrista y lucharé por él. Verdad es que es necesaria la alternabilidad en las democracias; pero precisa saber que el doctor Porras no se ha perpetrado en el poder. Se trata de un puesto de elección. El pueblo lo ha elegido en varias ocasiones, ya directamente o por medio de su representante, la Asamblea, y en todas, casi ... llenado las ... de la Carta Magna y ... leyes establecidas.

De tal manera es injusto comparar a nuestro Presidente, como se insinúa, con un Gómez o un Estrada Cabrera. Estos llegaron al poder con la fuerza de las bayonetas. El doctor Porras subió y se mantiene en el solio Presidencial con el querer de sus conciudadanos.

Dejo así complacido al señor Tin Marín.

Panamá, Mayo 20 de 1922.

Paúl Herrera G.

RUDOLPH VALENTINO ES ACUSADO DE BIGAMIA

Los Angeles, Mayo 20. — Rudolph Valentino, eminente actor del cinematográfo fue arrestado hoy acusado de bigamia.

Esta acusación es el resultado del matrimonio que contrajo Valentino el sábado en Mexicali, México, con Winifred Hudnut, conocida también en el mundo cinematográfico como Natacha Rambova, a pesar de estar casado legalmente con Jean Acker, actriz también del cine. Winifred Hudnut es hija de un rico fabricante de perfumes.

Block de Papel fino, diversos tamaños VENDEMOS STAR & HERALD CO.

RECUERDO DE UNA BODA

REGALOS DE BODAS DE LOS ESPOSOS GUARDIA ORILLAC

A continuación damos la lista de los regalos que fueron enviados a los esposos Guardia Orillac el día de su boda efectuada el día quince de los corrientes.

Estos regalos se hallaban expuestos en la sala de la casa de los padres de la novia:

Doctor Belisario Porras y señora un centro de cristal y plata; Pablo Orillac señora e hijo, una marquesa de brillantes; Rica de J. Alfaro, un anillo de zafiro y brillantes montado en platino; Alejandro Orillac y señora, un cheque; Horacio Alfaro y señora, una lámpara de colgar; Emanuel Lyons y señora, un juego completo de cubiertos de plata; Luis Alfaro y señora, un juego de cristalería; Hortensia J. de Alfaro, un cheque en un carriel de plata; Jacinto Jijón y Caamaño, linda sobrecama de filet; Arístides Alfaro, lámpara de sala; Carmen y Otelia Alfaro, un anillo de perlas; Darío Alfaro y señora, un cucharón de plata; Luis Chiari, un par anillos de servilletas; Emanuel y Dora Lyons, una lámpara de color; Beatriz y Honorina Lyons, un tapete bordado; Micaela S. de Icaza, un juego de té; señora Mastelari, dos aplicaciones de filet y punto de venecia; Amelia L. de Alfaro, un wedding Cake; Ana Luisa Lofna, un dedal de oro y amatista; señora E. de Ruiz, una blusa tejida a mano; Carlos Lynch y señora, un par floreros de plata y porcelana; Aselina Lynch y hermana; un juego de cristal tallado y esmalte; Rosa L. Flores, media docena de cubiertos para postres; Hortensia y Cecilia Alfaro, un galletero de cristal y plata; María Santo Domingo, una cadena de oro con pendiente de grandes perlas; Elena Valdés, una polvera de cristal y plata; J. Gargallos, un juego de plata para fumar; Laura R. de Banta, un par de ánforas; Camilo y Ricardo de la Guardia, un florero de Tzatzuma; Nicolás Chiari señora e hijas, un pote para plantas; Ricardo de la Guardia y señora, una jarra de plata; Dr. Jaime de la Guardia, Alcuza de plata y cristal tallado; Santiago de la Guardia y señora, un carriel de plata y oro; Carlos Eleta y señora ... de plata con cristal tallado para entremeses; Ricardo Arias Jr. y señora, una bombonera de cristal tallado y plata; Juana y Concha Benedetti, un par de potes; Luz de Clare e hijas, un tarjetero porcelana y plata; R. B. de St. Malo señora e hijas, una kimona de seda bordada; Rodolfo Malo, una bata para de mesa; Adriana Orillac un pote de plata; Ramón Acevedo y señora, una dulcera de plata; Raquel de la Guardia e hija; Un florero de Tzatzuma; Matilde P. de la Guardia y Azuguna de la Guardia, un par alfombras; Augusto Regis y señora un pedestal con su pote; Eliseo Alfaro, media docena de porta-cuchillos de plata; Ismael Vallarino y señora, un juego de té chino; Victoriano A. Endara señora e hijos, un cuadro; Juan J. Díaz y señora una bandeja de cristal tallado; Baldomero Barté y señora, una polvera de Tzatzuma; Alberto Marechal y señora, una lámpara de pedestal con pantalla; E. R. Vernaci y señora, una pieza de cristal tallado; Julia Syevenson un juego de salero de plata; doctor Santiago Barraza, un florero de cristal tallado; Dr. Enrique Lewis señora e hija, una jardinera de cristal tallado; Juan Lombardi y señora, un convoy de plata; Mr. Heath y señora, un juego de té; Raúl de Roux, un servicio de mesa; Rubén Orillac y hermanos, un mantel bordado; Carmen O. de Tarté, un juego para frutas; Colón Eloy Alfaro y señora una maleta de viaje; Felicidad y Ana Jiménez, una docena servilletas de hilo; Rubén Arcia y señora, una jardinera de cristal tallado; Ana V. de Arias, una jardinera de plata; Alfredo de Roux, una muñeca Luis XV lámpara; doctor Velazquez y señora, un plato de Tzatzuma; Mercedes Zubieta, una polvera de plata; Baldomero Tarté Jr. y señora, una Tarjetera de Tzatzuma; George Maduro, un par de trinchantes; J. A. Zubieta y señora, columna y pote de porcelana; Héctor Valdés y señora, una bombonera de Tzatzuma; Doctor Luis C. Alemán, un juego de té de tzatzuma; Mar... a C... eros y hermanas, un corpiño de seda; Ernestito Arosemena y hermana, una bandeja cristal tallado; Mr. y Madam de Simonin, un juego de mantel y servilletas bordadas para té; Arturo Müllez y señora y Josefina Muller, un joyero de plata; Victoria G. de Strunz, un camizón de seda con encajes Renacimiento; José A. Arango señora e hija, un juego de tocador; Daniel Salcedo y familia, un pár de potes; Julia González, chinelas tejidas a mano; Félix Estripeaut y señora, juego de plata para té; Ricardo Arias y señora, un servicio de mesa; José R. Arias y señora, una bombonera de porcelana china; Manuel Díaz y señora, un plato tzatzuma; Julia R. de Alemán e hijas, una jarra de cristal tallado; Enriqueta Morales un rosario de plata y un ramo de azucenas; Nicanor Obarrio señora e hija, dos piezas de cristal tallado; Carlos A. Cooke y señora, un plato de cristal tallado; Enrique L. Boyd y señora, Canasta de cristal y plata; Ramón G. de Paredes e hijas, un juego de porcelana para café; Alejandro de la Guardia y señora, sobrecama de hilo bordada; José Padrós, una alfombra de sala; José M. Paredes y señora, un pote de porcelana; Junning G. Suez, un florero de bronce esmaltado; Enrique J. Méndez, una bandeja para entremeses; Evangelina B. de Morales, un cubierto de plato; Ernesto de la Guardia y señora, un juego para té; Juan Navarro y señora, un par alfombras; Señoritas Ehrman un frutero de cristal tallado; Tomás Arias y familia, tarjetero de Tzatzuma; Mario Díez, un gato de mármol; F. H. Arosemena, un florero de plata; J. J. Amado y señora, una mantequillera de cristal y plata; Jeptha B. Duncan, un frutero de cristal tallado; Basil Duncan y señora, una jarra de cristal tallado; Ana M. Arosemena, un par floreros Tzatzuma; Malvina G. de Arosemena, un tarjetero de Tzatzuma; Agripina de Arosemena de Márquez e hijas, un pote chino; Harmodio Arosemena F., un tarjetero de Tzatzuma; Juanita Arango, una cuchara de plata para frutas; Florencio Arosemena F. y señora, un cubo de plata para hielo; Elvira M. v. de la Guardia, un juego para té; Francisco Duque señora y hermana, una jarra de cristal y plata; Narciso Garay y señora, una pieza de tocador de plata y cristal tallado; Abzaíl y Carmen Alfaro, dos bandejas de sopas de gloria; María Teresa y Carlota Vallarino, un juego para té de porcelana; Juan de la Guardia y señora, un florero chino; Florentino Cotes, una jarra de plata; Narcisa P. de Bejarano, un ramo de flores; Jorge L. Paredes y señora, una polvera de cristal y plata; María y Aida Pacheco, Horquillera de Tzatzuma; Enrique A. Jiménez y señora, un frutero de porcelana; J. A. Orillac y señora, una joya.

Convocatoria

En cumplimiento de resolución adoptada en la Asamblea Extraordinaria celebrada el 10 de los corrientes, se convoca a los miembros de esta Asociación a una nueva reunión general que se verificará el miércoles, 24 de los corrientes, en el Hotel Central, a las 8.30 p. m.

Panamá, Mayo 19 de 1922.

Asociación del Comercio de Panamá.

JUAN NAVARRO, Secretario.

19-24

ORIGEN DE LA PROSTITUCION

El primer estudio sociológico publicado en Panamá; escrito por el conocido socialista, Segifredo Domínguez.

De venta en todas las librerías de Panamá y Colón; valor: un peso plata. 20—22

AVISO.

Aviso al público en general que he comprado la tienda del señor Yee Hing situada en la casa número 71 de la Calle 24 Oeste, Barrio del Chorrillo, y que recibiré reclamos contra dicha propiedad hasta el miércoles, 24 de los corrientes, pero pasada esa fecha no me consideraré responsable por deuda u otro reclamo que no hubiere sido presentado dentro del plazo fijado.

LEON HING.

Panamá, 19 de mayo de 1922. Mayo 20-21-22

LUCKY STRIKE ESTA TOSTADO

Agencia Postal de Colón

CIERRE DE CORREOS

Vapor Jamaica, para Puerto Colombia y Cartagena, Mayo 27, a las ...

Vapor La Navarre, para Puerto Colombia, La Guaira, Trinidad, Martinique, Guadaloupe y Le Havre, Mayo 26, a las 3 p.m.

Vapor Ebro para New York, N.Y., directo, Mayo 29, a las.....

AVISO DE REMATE

El suscrito, Tesorero Municipal, cumpliendo instrucciones del Honorable Concejo,

Hace saber

Que hasta las tres de la tarde del día 22 de Mayo próximo, se recibirán en pliego cerrado, propuestas para adjudicar al mejor postor, todos o algunos de los lotes municipales que se detallarán enseguida, previas las formalidades siguientes:

1o. El proponente deberá acompañar al pliego la constancia de haber depositado en la Tesorería Municipal, el 10 por ciento del valor del lote o lotes que se propone rematar;

2a Después de la hora indicada no se recibirán propuestas, pero de dicha hora hasta la última campanada de las cuatro, dada por el reloj de la Catedral, se oirán pujas y repujas verbales;

3a. La adjudicación será provisional, pues corresponde al Concejo hacerla definitiva, y

4a. Que no se tendrán como hechas las propuestas que no cubran el importe de la base o que no se presenten en la forma legal.

Los lotes son:

Diez ubicados en la Avenida Ancón distinguidos así:

Lote E.—Mide 265 m2. y está limitado así: Por el Norte, la prolongación de la Calle K; por el Sur, propiedad del señor Rochet; por el Este, el lote F y por el Oeste con el lote D o sea el patio de la escuela.

Lote F.— Mide 232.50 m2. y sus linderos son: por el Norte, prolongación de la Calle K; por el Sur, propiedad del señor Rochet; por el Este, lote de propiedad municipal, G; y por el Oeste, lote E.

Lote G.— Mide 217.50 m2. y sus linderos son: por el Norte, prolongación de la Calle K; por el Sur, propiedad del señor Rochet; por el Este, lote H por el Oeste, el lote F.

Lote H.— Mide 200 m2. y está limitado así: por el Norte, con la prolongación de la Calle K; por el Sur, propiedad del señor Rochet; por el Este, el lote I y por el Oeste con el lote G.

Lote I.— Mide 200.75 m2., dento de los siguientes linderos: por el Norte prolongación de la Calle K; por el Sur, propiedad del señor Rochet; por el Este, el lote J; por el Oeste, el lote H.

Lote J.— Mide 181.50 m2. y está limitado así: por el Norte, con la prolongación de la Calle K; por el Sur, con propiedad del señor Rochet; por el Este, con el lote K; y por el Oeste con el lote I.

Lote K.— Mide 222.68 m2. y sus límites son: por el Norte, la prolongación de la Calle K; por el Sur, propiedad del señor Rochet; por el Este, la Avenida Ancón y por el Oeste, el lote J y propiedad del señor Rochet.

Lote M.— Mide 190.40 m2.— Sus límites son: por el Norte, propiedad de la señora Mercedes F. de Gómez; por el Sur, la prolongación de la Calle K; por el Este, propiedad de Mercedes F. de Gómez y por el Oeste, el lote N.

Lote N.— Mide 183.62 m2. y limita así: por el Norte, con propiedad de la señora Mercedes F. de Gómez; por el Sur, con la prolongación de la Calle K; por el Este, con el lote M y por el Oeste, con el lote O, de propiedad del señor Ramón M. Valdés.

Lote de 102.30 m2. de superficie con los siguientes linderos: por el Norte, Lino Cajar; por el Sur, sucesión de Petra Pinilla; por el Este, José Monteserín y por el Oeste, Avenida Ancón

1. Lote ubicado en la Plaza de Francia, Barrio de San Felipe y cuyos linderos son:

Por el Norte, con ruinas de los herederos de José Borges midiendo de este lado 13 metros con 90 centímetros.

Por el Sur, con la Plaza de Francia, midiendo por este lado 13 metros con 40 centímetros.

Por el Este, con callejuela sin nombre midiendo 9 metros con 90 centímetros; y

Por el Oeste, con casa de Mercedes Arosemena, con 9 metros 75 centímetros.

Area total 132 metros 75 centímetros cuadrados, cuyo avalúo es a razón de B. 6.000 cada metro.

Un lote ubicado en la Avenida Sur que mide 266.22 m2. y está limitado así: por el Norte, con la Compañía Unida de Duque; por el Sur, con la playa; por el Este, con muralla y solar de Manuel Amador y por el Oeste con la playa. Está avaluado en B. 6.50 el metro cuadrado.

Los diez primeros lotes, han sido avaluados a razón de B. 5.00 el metro cuadrado; el undécimo a B. 7.50 y el último como ya se dijo a B. 6.50 el metro cuadrado.

En la Tesorería Municipal pueden consultarse durante las horas hábiles de todos los días, los planos respectivos.

Panamá, Abril 28 de 1922.

... Alemán. Tesorero Municipal.

Abril 29 — Mayo 22

ECOS DE SOCIEDAD

[illegible] la madrugada de hoy contra[jeron] matrimonio en la Iglesia de [Santa] Ana el señor Juan Antonio [Pe]ño y la señorita Maxilia Cenci. [Much]as felicidades en su nuevo es[tado] deseamos a estas nuevas vícti[mas] del travieso Cupido.

o o o

[E]s grato anticiparnos en fe[licita]r a la señora Mercedes V. de [...]dia, quien mañana cumple [años].

o o o

[S]ometida a tratamiento médico se [hal]la en el Hospital Panamá la se[ño]rita Petita Remón. Pronto res[tab]lecimiento le deseamos.

o o o

Después de haber pasado la luna [de] miel en Taboga, de nuevo se [e]ncuentran entre nosotros los espo[so]s De la Guardia-Orillac a quienes [n]os es grato saludar.

Enfermo guardando cama se encuentra el señor Antonio Gambotti, por cuyo restablecimiento hacemos votos.

o o o

Aunque algo tarde felicitamos a la linda baby Elma Morales hija de los esposos Morales Brid quien hace dos días cumplió años.

o o o

También cumplió ayer años la niñita Victoria Endara y con este motivo se celebró una fiestecita muy simpática en la casa de sus padres. Aprovechamos esta ocasión para felicitar a la niña.

o o o

Sometido a tratamiento médico en el Hospital Ancón se halla el señor Manuel Guardia. Que mejore son nuestros deseos.

FEMENINAS

Matrimonio

He de tratar hoy sobre algunos [p]untos referentes al matrimonio. [T]al vez no al matrimonio en sí no [pr]ocuran sobre los detalles de in[vit]ación y participación. Y en [mi cró]nica anterior dije que había [un]a diferencia entre participación [y] invitación.

Lo primero se envía a personas conocidas, tal vez hasta amigas pe[r]o de gran intimidad y las demás [a] personas más allegadas a los no[v]ios y ciertas familias amigas.

No he de ser yo las que de las [r]eglas de urbanidad, ni decir o in[v]entar que ha de hacerse en tal o [cu]al ocasión por esto al pie tengo [e]l librito de Urbanidad de Tulio [O]spina.

Delegado Oficial de Colombia al [Se]gundo Congreso Pan Americano, [Ed]ucador, Rector de la Escuela Nor[m]al de Minas y ex-Rector de la Universidad de Antioquia.

Hemos de guiarnos en esto de Urbanidad por algunos detalles ya reconocidos pues de otra manera cada cual creyera su idea mejor y no llegaríamos a ningún resultado.

Diferentes opiniones hay sobre el tema de que voy a tratar hoy y realmente creo que es tiempo que demos un poco más de atención a los detalles del matrimonio, santos, nacimientos, defunciones etc.

He de empezar por el matrimonio.

Las invitaciones o participaciones a la ceremonia nupcial han de hacerse con diez días de anticipación y las hacen los padres de la novia. Estas participaciones o invitaciones hay obligación de contestarlas. Obligación he dicho pues de otra manera sería una falta de cortesía.

Han de contestarse en tarjetas de visita con una fórmula como la siguiente: N.. N.. tiene el honor de aceptar la invitación con que se le ha honrado y hace votos por la felicidad de los contrayentes. En caso de excusa se usará una fórmula como la siguiente:

N.. N.. tiene el pesar de no poder aprovechar la invitación..... etc.

Es obligatorio y forzoso contestar.

Con respecto a invitaciones pueden hacerse a amigos solteros sin extenderlas a otros miembros de la familia, pero si se trata de una señorita habrá que convidarla con la persona con quien se presente generalmente en sociedad.

La invitación al matrimonio impone la obligación de un regalo aunque no se asista a la boda.

Hemos de notar que estos regalos así mismo, lo dice Ospina, ha de guardar relación con los posibles de quienes lo hacen y no debemos, agrego yo, hacer esfuerzos sobrehumanos por enviar un regalo de más valor que el que podamos realmente gastar.

Me desvío un momento para decir a mis lectoras que ha habido casos en Panamá de personas que han tenido que empeñar alguna joya o cualquier objeto para poder hacer este regalo de boda. Esto es no saber o entender lo que quiere decir regalo pues la palabra regalo en mi opinión es un cariño, es una muestra de afecto hacia la persona a quien se hace y la que lo recibe debe recibirlo de esa manera, por consiguiente un ramo de flores enviado en cualquier otra ocasión siempre ha de estar bien y siempre será un regalo, tan propio como cualquier otro.

Sigo con lo que trataba. Un grupo de amigos pueden enviar un regalo colectivo y en ese caso el nombre de todos ellos debe estar escrito en una sola tarjeta.

La novia debe estar lista a recibir los regalos y contestar galantemente los recados con que se suele acompañar y dará además una propina al portador.

Todos los regalos han de ponerse juntos. Es decir que no debemos escoger los más valiosos y ponerlos aparte. Esto solo tiene excepción con las joyas u objetos muy pequeños pero de valor.

En este caso se colocan en una vitrina.

No hablo de la ceremonia religiosa y demás deberes de los novios pues mi empeño especial era aclarar la parte de los regalos y de los deberes de los amigos hacia los novios.

Un solo detalle me queda.

En caso de haber damas de honor éstas entre ellas hacen a la novia un regalo colectivo y debe ser correspondido por la novia con un regalo para cada una pero todos han de ser iguales.

Realmente debíamos tener más fijeza en estos detalles y seguir todos una sola costumbre porque de esta manera sabríamos todos a que atenernos y podríamos diferenciar entre la persona correcta e incorrecta.

Para mi próxima crónica hablaré sobre los nacimientos y las obligaciones hacia el recién nacido.

Modas

La silueta continúa su tendencia: alargarse mangas, talle adornos, todo en fin baja; pasa y su influencia domina hasta en los abrigos que se usan para salidas de teatro y baile.

Los últimos modelos son verdaderas maravillas formando cola.

El manto es de corte amplio, suave de líneas largas.

En fin que se usan todas las bellezas de un terciopelo de tonos a veces muy vivos y otras de tonos opaco, adornados con pieles o sedas de colores fuertes y contrastantes.

En materia de tocas estas alternan con los grandes sombreros en paja o tul aunque también de tafeta y raso.

Los nuevos modelos no llevan casi adorno lo que hacen el chic y el detalle principal del sombrero. Continúan las toquitas bordadas y para las tocas ha pasado las cuentas, azabaches, pero con sobriedad en líneas y dibujos.

Dominan los colores coral y caramelo; sin embargo sin abandonar su lugar el gris y el negro que tienen el privilegio.

Consejos caseros

Manchas de tinta en tela de color.—Cuando son recientes se lavan con agua de jabón para quitar las substancias vegetales.

Luego el óxido de hierro se quita con [...] salfúmán diluido en gran cantidad de agua.

Si la mancha es antigua el ácido debe ser una parte para diez de agua.

Manchas de grasa en papel.—Se coloca el papel manchado sobre el papel de estraza y se comprime la mancha con un algodón embebido en éter. La bencina puede reemplazar esta operación.

Recetas

Una de mis lectoras, y me equivoco pues es uno de mis lectores que debe ser bastante aficionado a los dulces me ha pedido le dé una receta de dos dulces para ver (así decía él) si de esta manera llegan a hacerle un buen dulce de marañón.

Ya a continuación con el mayor placer voy a darle la receta que yo siempre sigo y que infaliblemente sale buena si es seguida al pie de la letra.

Dulce de Marañón.—Lo primero que hemos de conseguirnos para hacer este dulce, son los marañones pues sin ellos nos es imposible hacerlo. Estos no han de estar ni muy verdes ni muy maduros. Se les quita la pepita, se lavan y se pesan igual cantidad que su peso ha de usarse de azúcar y he aquí el procedimiento.

Los marañones lavados se ponen en una olla con agua y cuando esta comience a hervir se baja del fuego y se escurren los marañones. Cuando se puedan fácilmente agarrar se pelan y cada uno se va apretando un poquito para que le salga el gusto demasiado áspero que generalmente poseen.

Hecho esto, se ha puesto el azúcar con agua a desleír y se pasa en seguida por un lienzo fino para clarificarla. Se pone al fuego otra vez y se agregan los marañones. Cuando empieza a hervir se baja la llama y se deja que el almíbar se embeba en los marañones.

Dos libras de marañones tendrán que hervir como tres horas si quiere tenerse un buen dulce y para hacer un dulce malo lo mejor es no hacerlo pues para qué perder el tiempo y el dinero.

Esta pues es mi receta de dulce de marañón y por no alargar más dejo la de piña para mi próxima crónica recordando a mis lectores que con el mayor placer estoy dispuesta a darles todas aquellas noticias que yo sepa.

NORA.

OSVALDO LOPEZ Y SRA

CARLOS LOPEZ FABREGA Y SEÑORA

y demás familia agradecen sinceramente las manifestaciones de simpatía que han recibido con motivo de su reciente duelo.

Panamá, mayo 19 de 1922. 19-21

MARIANO SOTO CARICATURISTA

—¡Perro no, sean imbéciles! ¿Cuándo acabarán de cancanear [...] tulos?

—Estas palabras inesperadas, seguidas de estridente carcajada, nos hicieron volver el rostro con sorpresa.

—Ah! Eras tú, Mariano! Qué te cuentas?

—Nada, hombre, nada. Qué va uno a contar en un país donde no encuentra quien lo entienda!

Y Mariano Soto al decir su frase favorita "aquí no hay quien me entienda"..... giraba sobre el talón derecho describiendo un círculo completo, con las manos en los bolsillos y los codos hacia atrás. Es un movimiento espontáneo de su sistema nervioso predispuesto a la exhalación rápida.

Mi compañero, antiguo condiscípulo, un abogado joven de muchas aspiraciones y porvenir halagüeño, convino gustoso en abandonar el espectáculo de los libros en las vidrieras de Preciado para escuchar la charla amena e irónica del original caricaturista.

—Y cómo van esos trabajos, Soto; hace tiempo que no disparas con [...] nadie la sátira de tus figuras.

—Perro si no[...] no hay donde publicar dibujos hombre; aquí no hay quien me entienda! [...] fuera de unos pocos, por supuesto. Y Mariano nos hacía el honor de incluirnos a mi compañero y a mí entre esos pocos..... tal vez por galantería y sonriendo interiormente en su orgullo de hombre [...] sible, superior.

Continuamos charlando de dibujos y dibujantes, tema favorito de Soto. A iniciativas del abogado joven y de grato porvenir entramos en la frutería de Phocas, el griego. Allí, instalados al rededor de una mesita de caoba, la charla se hacía más amena. El arte del dibujo fascina a nuestro amigo. Los rasgos característicos de ciertos rostros conocidos giran constantemente en su memoria sin que jamás se borren. La retentiva de Mariano es un prodigio: Una vez, cierto personaje nuestro, ridículamente célebre por sus sandeces y presunciones, fue caricaturizado en Quito por no sé qué suceso muy propio de él. Pues Soto vió la caricatura publicada en una revista del Ecuador que le mostraba un amigo, y al día siguiente aparecía ya en una vidriera de esta capital, reproducida de memoria por nuestro artista, de la manera más exacta, sin que faltase el detalle más insignificante.

Perro hombre, ¡si yo mismo me asombro! Les aseguro que cuando he hecho un dibujo, por complicado que sea, puedo reproducirlo de memoria cuantas veces quiera, exactamente igual al original, por mucho tiempo que haya transcurrido de haberlo dibujado. ¡Yo mismo me asombro, hombre; es que aquí no hay quien me comprenda!

—Hace tiempo que no pintas; no vemos caricaturas tuyas. Por qué no haces una exposición de tus dibujos [...] en una vidriera, en [...] arte?

Dejó Mariano a un lado la ironía con que suele manifestar sus pro[pó]sitos méritos, méritos que con justicia le reconocemos, y en tono serio nos habló de sus propósitos.

—Haré una exposición. Octavio Méndez Pereira me ha brindado el Instituto Nacional y es posible que muy pronto sean exhibidos allí algunos trabajos míos. Estoy seleccionando caricaturas inéditas de gente conocida de la capital. ¡Soberbias, hombre, soberbias! Pienso hacer algunas más. Las tengo en la cabeza. Hoy mismo me he fijado detenidamente en X. tres [...] veces y exacto, perro exacto. Con esa caricatura podría vencer en cualquier concurso de arte.

Sin decir una palabra pusimos un lápiz en manos de Soto, y éste, mientras conversábamos comenzó a trazar líneas firmes, resueltas, sobre un programa de teatro extendido sobre la mesa. Y las características del señor X aparecieron en el papel, ridiculizadas, exageradas, pero con prodigiosa semejanza. Imposible imaginarse caricatura superior.

Luego fueron formándose más figuras. El lápiz, con habilidad suma, retrataba rostros y más rostros. Eran tipos observados durante el día, semblantes que Mariano recordaba de memoria, caricaturas hechas que reproducía con sus más íntimos detalles.

Mariano Soto es un artista verdadero. Siente el arte de dibujo [...] no que pintor. Los semblantes que aparecen bajo la agudeza de su punta, reflejan el espíritu, el carácter y hasta el pensamiento de las personas retratadas. Hemos visto muchas caricaturas en revistas extranjeras; hemos leído alabanzas de las firmas que las [...] pero jamás hemos sentido una caricatura como se sientan las de Soto. No son los defectos físicos ni las especialidades de los rostros o de los cuerpos los que dominan en sus dibujos; Soto trata de caricaturizar el pensamiento por medio de la expresión. Y así sucede que viendo figuras suyas, puede muy bien apreciarse: éste es un necio, éste, un hombre bueno; éste, un sinvergüenza. Y todo esto lo dicen unas pocas líneas, las menos posibles, trazadas con lápiz, firmemente, sobre un trozo de papel.

Ojalá se verificara el concurso ofrecido por el rector del Instituto Nacional. Así tendría el público culto de esta ciudad, ocasión de deleitarse admirando las habilidades de este joven artista formado por el propio esfuerzo, y quizás sería estímulo para otros, desconocidos, que tal vez se sienten con capacidades y temen el ambiente.

E. G. A.

Mayo 20 de 1922.

¿Dolor de Espaldas?

En la gran mayoría de los casos, dolor de espaldas no es, como muchos creen, síntoma de enfermedad de los riñones.

Lo probable es que sufra Ud. de músculos cansados por el trabajo, imposibilitados para soportar las demandas de su vida diaria; músculos fatigados porque no reciben un suficiente abasto de sangre. Haga Ud. una prueba con las

Píldoras Rosadas del Dr. Williams

el poderoso tónico reconstituyente y note los resultados. Estas píldoras fortalecerán los músculos de la espalda de tal modo que pronto desaparecerá todo dolor; y no sólo esto, sino que se sentirá Ud. de mejor humor y más alegre.

Exija siempre en todas las boticas el paquete rosado con la "P" grande

---

AL MARGEN DEL DIA

VA A TRIUNFAR LOMBARDO

El entusiasmo por la pelea de esta tarde en el Centro del Atletismo denominado Pan-American sito en la Plaza de Santa Ana, es enorme:

Enorme y justificado.

Por primera vez vamos a ver a un legítimo campeón de pesos, de los nuestros, latino, defender un título que posee y que le disputa un marino norteamericano.

José Lombardo, el admirado púgil, es nuestro hombre.

José Lombardo ascendido a lo más alto en la escala de la popularidad, gracias a sus señores puños... (que los peldaños de esta escala se suben más fácilmente peleando en un cuadrado limitado por cuerdas que discurseando políticamente) José Lombardo es el favorito.

José Lombardo creemos todos ha de vencer.

El mismo está convencido de su potencia, de su habilidad. Y lo que es más notable, convencido como está de su triunfo, no está envanecido, sigue siendo el muchacho modesto, sin pretensiones, que no fantasea. Razón de más para que triunfe.

En los puños de Lombardo hay un cerebro.

Casi me atrevería a decir que es un fenómeno social.

Un fenómeno social que cuando sube al Ring, obra coaccionado por la influencia unánime exterior...

He observado este caso: durante una de las últimas peleas de José Lombardo un vecino de mi localidad iba siguiendo uno por uno los gestos, los procesos intelectuales del muchacho.

Yo, llevado por un espíritu de conservación justificable, no permitía a mi vecino mover su brazo derecho; le apretaba conscientemente. Pero su vista fija en el boxeador, el movimiento de su testa esquivando o atacando me iban dando la sensación de la pelea que multitud inmensa colocada ante mí no dejaba apreciar debidamente. En los descansos entre round y round mi hombre descansaba también, parecía cual si un inmenso peso se le quitara de encima.

Al llegar al round definitivo, el del triunfo de Lombardo, mi vecino se volvía como loco: de su boca salían gritos extraños, sudaba, reía, pateaba.

Yo tenía a mi lado la conciencia social... Lombardo en su yo era coaccionado por esa conciencia.

Esta tarde en el Pan-American triunfará Lombardo, aguijoneado por ese algo definitivo.

Y yo me alegraré...

E. R. V.

A ORDENES DEL JUEZ 60. DEL CIRCUITO

En el Juzgado 60. del Circuito se nos ha informado que en la Central de Policía se halla a órdenes de dicho Tribunal, Conrado Tapia, en virtud de orden emanada de ese Despacho a la Policía para que lo capturara por hallarse sindicado del delito de sustitución de título.

ECONOMICOS

SE VENDE Cochecito de mimbre y cama para niño, todo diez dólares. Casa 576-B, Ancón. Teléfono 893. 21-23

SE VENDE Piano, juego comedor (caoba); mesa, mimbres, mecedoras, carpetas etc. Casa 1115 C Balboa. 21-2[illegible]

SE ALQUILA. Apartamento de primera clase con todas las conveniencias modernas. Diríjase a José María Chiari. Mayo 20—Junio 1.

SE VENDE Papas a $5.00 barril. Isthmian Maritime Supply Co. No. 11 Avenida Norte, Teléfono 1172, Panamá. My. 18-17 F. N.

DESEO comprar trastes de segunda mano, utensilios de cocina, sillas.. Diríjase Sombrerería Aidan y Villegas, frente Estación de Ferrocarril. 5-21

AVISO. Se vende una tienda de abarrotes por tener que ausentarse su dueño de Panamá. Situado en esquina de Calle 18 Oeste y Calle H No. 12. Para informes ocúrrase a la misma tienda. 18-22

OCTAVIANO S. PEREZ, Administrador de casas, Calle 1a., número 19. Varios apartamentos desocupados. . . . .

SE VENDE un terreno en Las Sabanas. Para informes ocúrrase a la casa número 8, Avenida "B"

SE CAMBIA toda clase de monedas extranjeras. Calle 11 y Santander. ab 28 my 27

BAZAR FRANCES

ARTICULOS NUEVOS PRECIOS BARATISIMOS

BATAS PARA EL BAÑO
A $4,00, 5,00, 6,00, 8,00 y $10,50

CAMISAS FINAS
A $1,25, 2,00 y $2,65

CUELLOS VAN HEUSEN
A $0,60

CALCETINES DE HILO
A 45 C. y 50 C.

CALCETINES DE SEDA
A 95 C. y $1,25

ZAPATILLAS PARA SEÑORITAS
A $2,20, 2,90, 4,00 y 4,80

BOTAS PARA EL COLEGIO
A $2,90, 3,50, 4,00 y 4,80

BAULES COMODA
A
PRECIOS BARATISIMOS

VESTIDOS DE CASIMIR
A $15,00, 20,00, 23,50 y $26,00

VESTIDOS DE PALM-BEACH
A $12,90, 13,00, 14,00 y 15,00

CALZADO PARA CABALLEROS
A $3,75, 4,25, 5,00 y 6,00

CALZADO STETSON
A $11,25 y 12,50

VESTIDOS PARA NIÑOS Y JOVENES
A $2,75, 3,50, 8,75 y 12,50

BLUSAS Y CAMISAS PARA NIÑOS
A $1,25

HEURTEMATTE & Co.

INTERNATIONAL BANKING CORPORATION

CASA MATRIZ, 60 WALL STREET, NUEVA YORK

PROPIEDAD DEL NATIONAL CITY BANK OF NEW YORK

Capital y reserva $10.000.000 — *Utilidades no repartidas más de $5.400.000*

DEPOSITARIO DEL CANAL DE PANAMA

Sucursales y Corresponsales en todas las principales ciudades del mundo

Agencias en todas las Provincias de la República de Panamá

INTERESES SOBRE CUENTAS DE AHORROS AL 4% ANUAL

LA ESTRELLA DE PANAMA

PUBLICADA POR

The Star and Herald Company

(Incorporated)

Registrada en la Oficina de Ancón, C. Z. como especie postal de segunda clase.

OFICINAS:

Panamá, Avenida Sur, No. 8.
Colón: Calle del Frente, No. 14.

TELEFONOS:

Oficina de Panamá, 696.
Oficina de Colón, 871.

Tomás Gabriel Duque

Director.

Edición matinal bilingüe. Se distribuye en la ciudad de Panamá, $1.25 oro por mes, y por correo a cualquier parte de la Unión Postal Universal, $1.50 oro por mes.

EDICION SEMANAL

En inglés y español se envía a cualquier punto de la Unión Postal Universal a razón de 5 pesos por año, pagados por adelantado.

AVISO A LOS ANUNCIADORES

[illegible]

Por el progreso urbano

La reparacion proxima de la Avenida Primera de la Exposición Nacional viene a satisfacer una necesidad experimentada desde mucho tiempo há por la población capitalina, todos debemos, pues, estar de plácemes y a nosotros, particularmente, nos agrada tanto más la determinación respectiva del Gobierno cuanto que en varias ocasiones hemos tratado de la conveniencia inaplazable de tal obra. Ahora sólo anhelamos que las demás mejoras sugeridas por nosotros referentes a calles de otros barrios de la ciudad se lleven asimismo a efecto, por ejemplo la composición definitiva de la Calle Q y la Calle de Cabo Verde, cuyo lamentable estado es perfectamente conocido.

Fuera de estas mejoras inaplazables, mencionaremos hoy otra de no menor urgencia, respecto de la cual nos hallamos en capacidad de suministrar datos de importancia; como se verá, lo bastante adecuados para hacer frente a los gastos contemplados. Nos referimos a la reparacion de las calles de Bella Vista, la que hasta aquí no ha podido realizarse debido a la carencia de fondos disponibles para el efecto. Es el caso que un grupo de propietarios de allí se ha acercado a nuestra mesa de Redaccion para manifestarnos que ellos estarían dispuestos a arreglar debidamente las tres avenidas paralelas, facilitando todo el dinero; pero, como es natural, el gobierno los resarcirá de tal inversión económica, en una forma que nosotros juzgamos perfectamente aceptable. En efecto, todos a una se contentarían con que se les dispensase del pago de la contribución de inmuebles por un lapso de cuatro a cinco años; lo que equivaldría a anticipar cada uno de los mismos el impuesto proporcional, correspondiente que hemos dicho. Por superfluo está el decir, como nos han manifestado las personas interesadas que no teniendo ellas el propósito de defraudar al Tesoro Nacional, el Gobierno exoneraría a cada cual de la suma exacta que le correspondiese pagar, efectivamente; a suponer, por ejemplo, que la cuota de un propietario dado fuese de dos cientos balboas, para la reparación, quedaría exento del impuesto inmobiliario por cinco años, siendo su gravamen anual de cuarenta balboas.

Se objetará que la dispensa de la contribución de inmuebles solicitada por los propietarios de Bella Vista, priva al Tesoro Público de una suma apreciable, por varios años, y esto es verdad; pero no es menos cierto que gracias al recurso ideado, el Gobierno Nacional se releva igualmente de efectuar el desembolso equivalente que representa la reparación de calles en un barrio de los más bellos de la capital: obra de la que de ningún modo puede razonablemente desinteresarse el Gobierno, y a la que tarde o temprano tendremos que dar cima. Cuando esté totalmente reparada la Avenida Primera de la Exposición, ¿habremos de permitir por [illegible] tiempo más, que el poblado de Bella Vista, en el que hay [illegible] muy buenas, que hacen honor a la ciudad, siga ostentando en cuanto a las calles el espectaculo miserable que todos sabemos?

Ojalá que el doctor Belisario Porras, que tanto interés se ha tenido en el progreso urbano de la ciudad Capital, ejerciera su valiosa influencia en el sentido de que se acepte favorablemente el memorial que, se nos ha asegurado, presentarán uno de estos días los propietarios de Bella Vista, formulando la propuesta que acabamos de exponer.

Una opinión más sobre el libre cambio y los puertos libres

[illegible]

[illegible] Colonense.

[illegible]

[illegible] Las razones para esperar esta medida son múltiples y convincentes.

[illegible] sea con nosotros. Lo peor que pudiera sucedernos es que el Gobierno no estuviera bien penetrado de la situación [illegible] que se cierne hoy sobre el comercio de la República y que puede llegar a ser intolerable.

Aparte de que los productos naturales que tenemos para la exportacion no tienen valor alguno en el exterior; de que ha desaparecido casi totalmente el trabajo de carga y descarga en los muelles de Balboa y Cristóbal: de que el número de empleados y obreros del Canal ha sido reducido a su última expresión, hay otras causas que vienen de lejos y no deben ser perdidas de vista.

Los sacrificios que le impuso, en los últimos años sobretodo, a nuestro Comercio, el Impuesto Comercial, fué sencillamente ruinoso y ahora se palpan las consecuencias. El Superávit acumulado en las Arcas Nacionales debido en su mayor parte al alza enorme de las Mercancías, fue una suma colosal restada de un comercio relativamente pobre y esos millones hacen falta notable para la circulación. No se nos diga q' la mercancía se realiza [illegible] con su costo, porque precisamente de esta alza [illegible] han nacido los males de quiebras en todas partes.

Las medidas de alivio inmediato que nos permitiríamos proponer y que invitamos al Comercio en general a pedir en forma de Memorial al Gobierno de la Nación son:

Reduccion del Impuesto Comercial a un por ciento que se conforme con la situación actual. Supresión del gravámen extra que pesa sobre algunos artículos de tocador y perfumería que tenían antes de la Guerra una venta activa para la reexportación y en la actualidad está totalmente estancada debido en gran parte por ese recargo. Supresión inmediata, para lo cual entendemos que el Poder Ejecutivo tiene plenas facultades, del Decreto que autoriza a los Municipios de Panamá y Colón para cobrar un recargo de [illegible] sobre el Catastro [illegible] para el pago de los empleados [illegible] de vigilar la cobranza en los [illegible] Las razones para esperar esta medida son múltiples y convincentes.

Inmediatas medidas de reforma se reclaman de parte de nuestros Gobernantes no tenemos la menor duda que servirán de ejemplo a todos los afectados en el País, por lo mismo que no debemos esperar el mismo rendimiento en época azarosa, que en las de prosperidad.

Unámonos todos en esta campaña de utilidad recíproca y muy pronto veremos cambiar de aspecto esta situación angustiosa. Recordamos el cuento de los pájaros en el [illegible] cuando por el egoismo de los hacendados fueron cubiertas todas las plantaciones con una red inmensa de modo que aquellos pobrecitos murieron de necesidad; el esfuerzo individual nada pudo contra la red, pero el esfuerzo colectivo [illegible] y la red fue removida.

Colonense.

Colón, Mayo 20 de 1922.

ECOS ESCOLARES

Recientemente el Inspector de Instrucción Pública del Distrito Escolar de Aguadulce se dirigió al Alcalde de esta ciudad en solicitud de algunas plantas con que ornar el parque de aquella población acertadamente encomendado al cuidado de los maestros. El señor Prefelt con toda prontitud ha expedido la orden al inspector de parques para que seleccionara y remitiera por [illegible] del Alcalde de Aguadulce al [illegible] Inspector Suere el mayor número de plantas posible.

Es plausible es el propósito del señor Inspector de Instrucción Pública y su empeño en propender al embellecimiento de su pueblo, no lo es menos la prontitud con el señor Alcalde de esta Capital secundando esos propósitos contribuye a su realización haciéndose acreedor con gesto tan galante a las simpatías de los aguadulceños

La Inspección General de Enseñanza ha oficiado al señor Alcalde de Panamá dándole las gracias por su gentileza.

Del informe rendido en febrero por el Inspector de Instrucción Pública de Penonomé estractamos este párrafo en que pinta la labor del médico oficial de la Provincia de Coclé:

"El doctor Manuel de Jesús Rojas es el médico oficial provincial que tiene además atribuciones de escolar. En tal carácter visita con frecuencia las escuelas cuando por accidente o de intención va a los caseríos donde funcionan, y receta y vacuna a los alumnos, dicta conferencias sobre preceptos higiénicos, de moral o de religión, constituyéndose médico del cuerpo como del alma al mismo tiempo..."

El doctor Rojas, celoso de sus deberes da cumplimiento a éstos con toda fidelidad. Es él quizá el único médico oficial que en acatamiento a los preceptos de la Codificación Escolar rinde los informes reglamentarios a la Inspección General. Por los interesantes tópicos que trata, y, sobre todo, por el conocimiento que ofrece de las condiciones sanitarias de cada escuela, incluso edificios y escolares, sus informes son muy bien recibidos en la Secretaría y acatadas sus indicaciones...... hasta donde las posibilidades del departamento alcanzan. Cuánto bien harían a la instrucción pública los otros médicos oficiales si imitaran el ejemplo del doctor Rojas!..

El número de los alumnos que asistieron a las Escuelas del Distrito Escolar de Penonomé alcanzó el año pasado a 2.068.

Para el presente, incluyendo los que corresponden a las escuelas nuevas se han calculado 4.252 escolares repartidos así: para el municipio de Penonomé, 1.880 niños; para el de Antón, 1.583; y para el de La Pintada, 789.

Con el esfuerzo de Instructores y maestros y apoyo activo de las autoridades, no dudamos que se logrará conseguir una asistencia igual a la matrícula calculada.

En Bocas del Toro se invierte en alquileres de edificios para escuelas B.70.00 mensuales. Es Bocas del Toro, a pesar de comprender toda una Provincia, el Distrito Escolar más pequeño de la República pues sólo está constituído por 6 escuelas a cargo de 10 maestros.

UN CASO DE ROBO

No hemos podido averiguar por qué motivos el marino norteamericano de nombre Phillip Bediere fué a la casa de Lilian Kelly el día 16 de Octubre del año pasado, con una no despreciable cantidad de dólares en el bolsillo del pantalón. Pero sí sabemos que la Kelly tan pronto el marino se descuidó, le sustrajo de dicho bolsillo la suma de doscientos balboas, los cuales depositó en lugar seguro.

El marino tan luego se dió cuenta de la pérdida, se trasladó a la Oficina de Investigaciones, donde dió el denuncio correspondiente y de ésta comisionaron al pesquisa de nombre Eusebio Lefren, quien condujo a la Kelly a la Oficina citada; donde ésta, sin ningún inconveniente ni avasivas declaró que en verdad el dinero lo había hurtado ella y que lo había dejado guardado donde su tía Catherine Gail; donde efectivamente ésta fué con el pesquisa y lo trajo a la Oficina donde lo entregó.

De la Oficina de Investigaciones pasó el asunto al Juzgado 6o. del Circuito, donde después de agotada la investigación, fue llamada a juicio la Kelly por el delito de hurto el día 18 de Febrero del año en curso.

No desvirtuadas las pruebas existentes en su contra y además, probada hasta la saciedad su pésima conducta, el Juez, en un todo de acuerdo con la opinión del Fiscal, impartió su fallo con fecha de ayer, por el cual condenó a la Kelly a purgar ocho meses de reclusión en la cárcel pública de este Circuito.

LA HISTORIA DE UNA NIÑA

El día 16 de Diciembre del año pasado, se presentó al Despacho del Juez Cuarto del Circuito, Julia Allard, denunciando a Luis de Salas, Fabio Crosthite, Alfredo Chanis, Gonzalo Peña, Virgilio Obaldía, Ernesto Avarza y Agustín Tejada por el delito de violación y citó como testigo al francés Rogelio Fercos.

Denunciante y denunciados afirman que la Allard y Crosthiwite sostuvieron una disensión en Panamá Viejo al extremo de que éste le dió a aquélla unos golpes que pudieron causar en la denunciante una incapacidad de 3 días y cuyos golpes fueron reconocidos por el Médico Oficial de Policía.

El Juez conocedor del negocio agotó la investigación hasta llegar al conocimiento de que en verdad lo único que en el asunto podía resultar era una riña habida entre Crosthiwite y la Allard y por lo tanto en providencia de ayer decidió adoptar por el sobreseimiento definitivo y remitir la actuación al señor Alcalde de este Distrito para que falle por lo que resulte de autos.

Certificaciones del Registro

Ojalá que la Secretaría de Gobierno y Justicia tomara nota, para lo de su resorte, de la siguiente información de interés público:

En la Oficina de Registro de la Propiedad existen inscripciones de fincas,—q' por estar ubicadas en el territorio de la Zona del Canal es allá donde los respectivos propietarios necesitan que estén inscritas.

La mayor parte de tales fincas han sido compradas por el Gobierno Americano a sus dueños y en la Zona están figurando en el Registro llevado allá; en el de Panamá continúan vigente las respectivas inscripciones porque no efectuándose las transmisiones de la propiedad en las Notarías panameñas no es dado al Registrador hacer las cancelaciones.

Que resulta de esto? Pues nada menos que la anomalía de aparecer como propietario en en el Registro de Panamá, pero que en el Registro de aquí aparece como tal, constituir hipotecas en la seguridad de que aquí serán inscritas sin la menor observación en el Registro, pues que el Registrador panameño no tiene por qué hacerle observación alguna a la inscripción constando en sus libros que quien hipoteca una finca o la enagena es su propietario. Y como quiera que esto puede dar lugar a inconveniencias que al Gobierno no se le puede ocultar, es preciso que las prevenga en algun decreto mientras no pueda hacerlo la Asamblea Legislativa por hallarse en receso.

En la Honorable Corte Suprema de Justicia cursa un juicio civil, en grado de apelación, y en el expediente aparece que unas personas que hace mucho tiempo le vendieron al Gobierno Americano una finca que tenían en la Zona del Canal, han aducido como prueba de ser de su propiedad esa misma finca una certificación expedida por nuestro muy honorable y competente Registrador. Este caso ocurrido me sugirió la idea de escribir para "La Estrella de Panamá" esta información.

M. A. X.

Esta noche se estrena en el Variedaes el grandioso drama de amor y avnturas "La Mascotta de Sparta" por el Caballero Atleta Ansonia

Consta de diez grandes partes y se dará en las dos tandas de costumbre

No obstante quel grandioso drama de amor y aventuras, titulado LA MASCOTA DE SPARTA desempeñado por el caballero atleta ANSONIA, consta de diez partes, y está dividido en dos series para ser exhibida en dos noches, la Empresa en obsequio a su numerosa clientela dominical, lo PROYECTARA INTEGRO ESTA NOCHE en las dos tandas de costumbre. Como todos los argumentos del caballero atleta ANSONIA, el de LA MASCOTA DE SPARTA gira alrededor de un bello poema de amor y de una trama de intrigas y aventuras que despierta el interés del espectador desde el primer momento. Una banda de bandidos de las dos que acosan un país toma en rehenes una preciosa muchacha obrera de una fábrica y por quien está interesado ANSONIA. Por una de esas aberraciones del destino la muchacha es nada menos que hija de...... pero mejor será que el lector goce de toda la sensación de la sorpresa viendo esta noche LA MASCOTA DE SPARTA. Los precios de estas DOS FUNCIONES EN UNA es solo de 0.50, 0.40, y 0.25 centavos.

En matinee de hoy se exhibirá el hermoso y emocionante melodrama LOS DOS PILLETES, que tan bien estimula la nobleza y el carácter en los niños. Lleve a los suyos esta tarde al VARIEDADES y les hará y se hará usted un gran servicio.

Como digimos ayer, la revista panameña PANAMA NOCTURNO que no pudo estrenarse anoche por no haberse terminado el decorado, se estrenará el JUEVES 25. Al lantamos a nuestros lectores que entre los números de música que contiene hay una rumba por la Maestra del Real, que será el disloque, unas seguidillas del Maestro Galimany como para quitar el sentido, y la adaptación de una marcha para la farándula del final del primer acto que hará parar los pelos de entusiasmo a todo el mundo. Reserve temprano su localidad en la Cigarrería Antonio.

DEBE UNA MUJER QUERER A OTRO HOMBRE QUE NO SEA SU ESPOSO?

Y SI UN HOMBRE MANCHARA EL HONOR DE SU ESPOSA.. PELEARIA UD. CON EL?

Vea el estupendo estreno de gala HOY en el

AMADOR y ELDORADO

EL DOCTOR JAIME

Intenso drama en cinco partes con títulos en inglés y ESPAÑOL, por el célebre FRANK MAYO

MAÑANA TITULOS EN INGLES Y ESPAÑOL

EL BRAZO DE LA LEY

Por HarryCarey(Cayena)

ESTUPENDO PROGRAMA — en el —

STRAND

HOY! "CORAZONES DEFRAUDADOS"

Bellísima cinta en 5 actos por el arrogante actor HERBERT RAYLINSON

Títulos en inglés y ESPAÑOL

MAÑANA continúa la interesante serie francesa de mayor espectación, "EL SECRETO DE LA MUERTE" Episodios 5 y 6

EN EL BAZAR FRANCES

CEFIROS DOBLE ANCHO A 20 CENTAVOS YARDA
CREPE DE CHINE TODO SEDA A 95 CENTAVOS YARDA
MEDIAS PARA NIÑOS A 20 cts par

MEDIAS DE TODA CLASE, EL MEJOR SURTIDO DE PANAMA LO ENCUENTRA EN EL BAZAR FRANCES

PAPEL DE PERIODICOS

TEATRO VARIEDADES- Hoy Dom. 21

GRAN MATINEE A LAS 2.30: LOS DOS PILLETES.
NOCHE: TODA UNA OBRA COLOSAL EN UNA NOCHE:
"LA MASCOTTA DE SPARTA"

ESTAMOS ORGULLOSOS

De los MAGNUMS, hechos enteramente de tabaco importado y elaborados en el pais.

Por esta razón podemos ofrecer al público

20 CIGARRILLOS FINOS POR 15 CVS. ORO

GUARDE LOS CUPONES

CEFIRO PROPIO PARA VESTIDOS Y BLUSAS PARA SUS NIÑOS, A 20 CENTAVOS YARDA EN EL BAZAR FRANCES

PARA UN VESTIDO DE TARDE O NOCHE NADA TAN ELEGANTE COMO EL CREPE DE SEDA QUE VENDE A 95 CTS. YARDA EL BAZAR FRANCES

Por no haberse terminado el decorado, se pospone para el

JUEVES 25

El estreno de la obra panameña

"PANAMA NOCTURNO"

LETRA DE LINO TIPO

DECORADO DE ROBERTO LEWIS

Música de la Sra. del Real y A. Galimany

EL BAZAR FRANCES ACABA DE RECIBIR MEDIAS DE PURO HILO GARANTIZADAS A 95 CENTAVOS PAR

MEDIAS PHOENIX EN SEDA. TODO TAMAÑO A 1.35 PAR EN EL BAZAR FRANCES

Ha pensado usted en que un incendio puede destruir la casa en que vive?

Qué haría al día siguiente con su señora e hijos, sin muebles y ropa que ponerse?

Contra todo esto puede usted asegurarse en la

COMPAÑIA INTERNACIONAL DE SEGUROS

SOLICITE INFORMES