



High 79
Low 66
50 percent chance of rain

Pulitzer Prize winner
2016

US STOCKS CLOSE HIGHER AFTER TRUMP POSTPONES TARIFF INCREASE

Investors welcomed the move, which averted an escalation in the damaging trade war between the world's two largest economies. *See The News Wire*

Tuesday, February 26, 2019

Vol. 127 | Issue No. 57

www.yoursun.com

AMERICA'S BEST COMMUNITY DAILY

\$1.50

AN EDITION OF THE SUN



PHOTOS PROVIDED

The three people rescued by Charlotte County Fire & EMS were wearing life jackets and standing in the water after their boat sank.

Three rescued after boat sinks

Vessel went down in shallow water a mile from shore

By ANNE EASKER
STAFF WRITER

Three people were rescued by Charlotte County Fire & EMS after their boat sank in the vicinity of the Elkcarn Waterway Sunday morning.

Marine 2 responded to a call from the boat owner regarding the sinking vessel, according to Fire & EMS spokesperson Todd Dunn. The three individuals were wearing life jackets and standing in about two feet of water a mile from shore.

The Fire & EMS personnel maneuvered into the shallow water and pulled the individuals from the water, transported them to Grassy Point Yacht Club, where they met the Florida Fish and Wildlife Conservation Commission and the Charlotte County Sheriff's Office to document the incident.

None of the three required medical attention, but they were all thankful to make it back to solid ground, Dunn stated in a Facebook post.

The FWC was investigating the incident as a boating accident, but the report was not yet available Monday, according to Public Information Officer Brian Norris.

Email: anne.easker@yoursun.com



The boat sank in the Elkcarn Waterway, leaving three people stranded about a mile from land.



CHARLIE SAYS
Splits happen.

CALL US AT
941-206-1000

FIND US ONLINE
www.yoursun.com

INDEX

THE SUN	NEWS WIRE
Crosswords..... 8	Comics/Puzzles....5-7
Obituaries..... 5	Nation..... 2
Police Beat..... 5	State..... 2
Viewpoint..... 6	Stocks..... 4
Opinion..... 7	World..... 2

OUR TOWN	SPORTS
Calendar..... 7	Local Sports..... 3
Business News.. 1-8	Lottery..... 2
	Sports on TV..... 2
	Weather..... 8

DAILY \$1.50



7 05252 00025 8

'Wes died a hero'

Family, firefighters remember retired emergency responder killed in crash

By VICTORIA VILLANUEVA-MARQUEZ
STAFF WRITER

NORTH PORT — Wesley H. Weysham Jr.'s family remembers how much he loved cracking jokes.

They remember how silly he could be. How big his heart was.

The Sarasota County Fire Department remembers the retired firefighter/paramedic as an unassuming guy.

Weysham, a 59-year-old North Port resident, was giving medical care to an alleged drunk driver Sunday when he was struck and killed by a vehicle on Interstate 75 in Hillsborough County.

In a news conference Monday afternoon, Sarasota County Fire Chief Mike Regnier said Weysham would have stopped to help someone in need,



PHOTO PROVIDED BY SARASOTA K9 SEARCH AND RESCUE

Wesley H. Weysham Jr., 59, of North Port, was killed in a crash on Interstate 75 early Sunday morning.

CRASH | 4

BOWLING ALLEYS AIM TO KEEP THE FUN ROLLING

Bowling 'centers' evolve to stay relevant

By STEVE REILLY
STAFF WRITER

ENGLEWOOD — Bob Karbach may not strike it rich at Englewood Bowl, but he hopes to bring back bowlers who will want to roll a strike or two.

"My goal is for it to be an inexpensive family-oriented business," Karbach said of Englewood Bowl. "We want families and kids to come back and bowl."

Karbach is likely on the right track. For decades, leagues have been the bread and butter for the bowling industry. But league play has been slowly declining every year. Bowling centers have closed in many communities, but the ones that are still profitable are the ones that have drawn younger people. Bowling is still the top participation sport in the country, a title it has held for years.

Karbach, originally from Illinois, first bought Englewood Bowl in 1987. He owned and operated it until 2007, when he found a buyer to take it over. But after seven years, Karbach took back ownership of Englewood Bowl in 2014.

"I'm glad Bob's back again," said Al Brown, who has been bowling at Englewood Bowl since 1988. Brown likes the camaraderie he enjoys with the other bowlers.

But the business Karbach returned to wasn't what he'd left.

When Karbach sold it, 20 leagues, generally with four players per team, regularly



SUN PHOTO BY STEVE REILLY

Bob Karbach wants to invite families, leagues and other bowlers back to Englewood Bowl. After a seven-year hiatus, Karbach has taken over ownership and operations at the bowling alley.

bowled on the 12 lanes each week at Englewood Bowl. When he returned, only four leagues remained. Karbach has been able to attract back some leagues. He's also trying to make as many improvements, as he can afford, including repaving part of the parking lot. His next big investment will be a new sign, as the old one is mostly gone.

Karbach spent much of his working career in bowling industry since 1970. He loves the sport, and wishes more young people would pick it up.

"Video games and (smart phones) have been the worst thing for bowling," Karbach said. "The trend now is to remove lanes and put in game rooms and laser tag. Some even have indoor miniature golf."

But Englewood Bowl doesn't have the space to allow Karbach to diversify very much. Compared to other local bowling centers, Englewood Bowl is

BOWL | 4

BOWLING TRENDS

The U.S. bowling industry currently generates about \$6 billion in revenues annually.

Outside of the US, the bowling industry is quite popular. The Federation International des Quilleurs has estimated that 100 million people in 150 countries go bowling on a regular basis.

From 2011-2016, the bowling industry achieved 0.6 percent annualized growth, employing about 67,000 people in the United States, according to IBIS World.

From 1998-2013, the number of bowling alleys in the U.S. fell to 3,976 from 5,400, or by about 26 percent.

From 2011-2016, the bowling industry achieved 0.6 percent annualized growth, employing about 67,000 people in the United States, according to IBIS World.

Although the number of people who say that they go bowling has increased by 10 percent, the number of people who actually join leagues at a bowling alley has

dropped by 40 percent.

The census of certified league members has declined by an average of 5 percent to 6 percent annually over the past 10 years.

Industry observers believe that only about 75 percent of all leagues now certify their members, which means as few as 1 million people bowl in leagues today.

Older bowling centers are not seen as attractive to younger consumers.

Bowling centers are repositioning themselves to appeal to a more diversified and younger clientele that has upscale expectations, including high-quality food and beverage options.

Approximately 25 percent of the commercial centers are 32 lanes or larger in size.

Between 30 and 50 new facilities featuring bowling have been built annually in this country over the past few years, many in vacant big-box store buildings.

—Source: brandongaille.com

Man rode stolen bike out of Walmart, cops say

Store security manager later saw him riding it

By ANNE EASKER
STAFF WRITER

An Englewood man was arrested after allegedly riding a stolen bicycle out of Walmart's garden center Saturday afternoon.

According to the Charlotte County Sheriff's Office, the loss prevention manager at the Englewood Walmart came to work Sunday and was told a white male had ridden a bike out of the garden center around 3:30 p.m.

She pulled surveillance video,



RICHARDS

bike rack, then walked back to the garden center, passing all points of sale and rode the bike out the door, according to the arrest affidavit.

Around 5:10 p.m., as the loss prevention manager was driving

home, she spotted the same white male from the surveillance video riding the same black and green Schwinn bicycle south on South McCall road.

She immediately called the Charlotte County Sheriff's Office to report the stolen bike and followed it until law enforcement arrived on scene.

A corporal conducted a stop on the suspect, who identified himself as Brian Norman Richards, 44, of the 7400 block of Rosemont Drive, according to the arrest affidavit. Richards reportedly denied the bike was

stolen and instead said he had borrowed it from a friend.

Another deputy responded to Walmart to view the surveillance video and was able to identify Richards as the subject in the video, wearing the same shoes and black eye glasses worn on the day of the theft, the affidavit stated.

Richards was charged with petty theft. At the jail, he "admitted he made a stupid mistake," according to the arrest affidavit. He remained at the jail Monday with a \$2,500 bond.

Email: anne.easker@yoursun.com

Charlotte's indoor-outdoor office building gets a thumbs down from consultants

The octagonal pods are hard to work with: county facilities director

By **BETSY CALVERT**
STAFF WRITER

An eccentric architectural feature of Charlotte County government keeps showing up on the hit list of future space needs.

Known only as Building B, the first government building at Murdock Circle was dedicated in 1981, said county spokesperson Brian Gleason. Consulting architects today are recommending demolition in the next three to five years.

"It's a unique building from an architectural standpoint, but very challenging," consulting architect John Bryant told commissioners on Feb. 19. "We would really advocate replacing that."

The building is made up of connecting octagons — two stories of them. In between the octagons run wide indoor-outdoor corridors. Tropical air from outside flows through the hallways, blowing over small corner gardens in narrow light wells.

Along with the tropical air, and downpours onto the plants comes high humidity. The tile floors

in the hallways become slick with moisture. The county has outdoor rugs to prevent falls.

Finally, fitting offices in octagons is not easy, the county's Facilities Manager David Milligan said.

Consultants also stressed the difficulty in maintaining security in an indoor-outdoor building. "That building is right out of Frank Lloyd Wright," Commissioner Joe Tiseo said.

Local architect Richard Terwilliger of Pier 76 architects took a look at the building, after an interview with the Sun.

"I kind of enjoyed walking through it," he said, but added, "I can understand why they're thinking of taking it down."

Terwilliger does not think the county will lose anything of architectural significance.

"It almost comes across as a freshman project," he joked politely.

The indoor-outdoor corridors don't do a good job of bringing in sunlight, he said, and they take up a lot of space that can't be used for offices.

"The square foot cost



SUN PHOTOS BY BETSY CALVERT

Consultants are recommending the demolition of Building B, because its indoor-outdoor style is inefficient. You can see the connecting octagons here that had people scratching their heads when it was built in the late 1970s.

to build that had to be atrocious," he speculated, due to all of the outside walls.

Of the original designers, he said, "They probably had good intentions, but they just fell short."

Today, consulting architects are recommending several scenarios for rebuilding the Murdock Circle complex in the near future. At the Feb. 19 meeting, commissioners did not object to the fact that all the recommended options include removing Building B. They balked at removing building A, however.

Building A is the face of county government — a five-story glass-fronted building that faces the street. Building B is behind it. As you leave Building A and enter B, the temperature goes up, as does the humidity and there is a light breeze.

"It's unusual

that you have such disparate structures," said Commissioner Christopher Constance of buildings A and B. Building A was finished in 1989.

"We were all scratching our heads back in those days as to what the architect came up with," Commissioner Ken Doherty said of Building B.

For Building A, however, Doherty said, "It would take a lot of analysis for me to support taking that building down."

"I don't see this building coming down," Constance said of A. "We just redid the bathrooms."

The consultants agreed with renovating Building A, but said it's difficult to renovate a building with staff still in it.

The cheapest option was to renovate Building A, demolish both B and one in the back called D, and then build a new,



The hallways and stairwells seen here are open to the outside of Building B. The building was completed in 1981.

two-story, 40,000-square-foot building. The most costly was to demolish A, B and D and build a new five-story 115,000-square-foot building. The in-between option also removes buildings A, B and D, but replaces them with two smaller buildings.

Milligan agreed with the consultants' appraisal of Building B, but called their proposed timing "premature."

"There's a long way to go before that even would come up as a final decision point," he said.

Email: betsy.calvert@yoursun.com

Mosquito task force recommends town meetings, spot spraying

By **ELAINE ALLEN-EMRICH**
COMMUNITY NEWS EDITOR

SARASOTA — Scheduling town hall meetings, improving rapid response and adding new staff are some things that could improve Sarasota County Mosquito Control, according to members of a task force established to examine the department.

The task force, made up mostly of mosquito control professionals from other counties, has been learning how Sarasota County's department works, and have begun discussing possible improvements. County Commissioners created the task force late last year and have asked for a report by this spring.

The task force consists of Mark Latham, Manatee County Mosquito Control director; Ron Montgomery, Hillsborough County Mosquito Control operations manager; Lyman Roberts, retired longtime manager of the Sarasota County Mosquito Control



SHUTTERSTOCK PHOTO

Aedes aegypti Mosquito

District; and Angel Lara, greenhouse manager at Selby Gardens in Sarasota.

At the latest meeting, members learned that for the past 10 years, the district has had nine full-time spray technicians covering 100 countywide zones. North Port, Venice and Englewood zones each have a technician, and there are several in Sarasota. For the past two years, North Port residents have told the district the city is the fastest-growing in the region with more than 100-new homes built primarily in West Villages and the eastern end of town.

Wade Brennan, Sarasota

County Mosquito Control manager, said the district doesn't regularly spray in North Port's 85-mile canal and ditch system. Instead, a technician responds to citizen complaints. If a problem is found, the tech can ask management for a truck or airplane spray mission. North Port mostly gets air missions to control mosquitoes.

Montgomery said that might be the issue with North Port residents.

"Sometimes residents just want to see those trucks in their neighborhoods," Montgomery said. "They want to know their neighborhood has been sprayed. They grew up seeing these trucks. If you are only doing a couple of areas with a

plane mission, then others in North Port may question why they aren't seeing any mosquito control activity for years in their neighborhood."

Brennan said truck missions in concentrated areas don't generally work in North Port because it's such a large land area at 105 square miles. North Port is the fourth-largest city in land mass in the state. He said airplane missions are generally done if the trap counts yield high amounts of mosquitoes.

"You are not treating every part of the county with the same threshold, are you?" Montgomery asked. "If you have a mangrove swamp, historically you will have a high threshold. But North Port shouldn't have to live by the same standards. There are completely different habitats in the county."

Members suggested the district could hold a public town-hall meeting with a question-and-answer session and presentation about how mosquito control is done.

Staffing could also be an issue, members said. Chuck Henry, who oversees the district, said a new spray technician may be in the 2020 budget. The last employee, a biologist, was added several years ago in the lab.

Latham said two new spray techs were added to his staff after excessive growth at Lakewood Ranch in Manatee County.

Responding to complaints

Some members questioned why the district responds to each citizen complaint, including multiple ones in the same neighborhood. Currently, a technician goes to the home. If the tech finds standing water or other source of mosquitoes, he or she can do a spot treatment. If nothing is found, the resident can request a three-hour trap set, and the tech will come back the next day. If that trap catches mosquitoes, the technician can ask management for a truck or airplane mission within 24 hours.

There may be a better way to handle that, Montgomery said.

"If you've got (mosquito) traps in an area and you know you are going to take care of it, than why send a technician out to every home to respond?" questioned Montgomery. "If we get 20 complaints in a neighborhood, we just take care of it. We spray. We stopped sending techs to knock on doors."

In Hillsborough, residents are asked to kill a few mosquitoes and put them in a bag from the district, so technicians can tell what species of mosquito is causing the problem.

"If we do a property inspection and don't find anything, it may just be because the mosquitoes don't come out until the nighttime," Montgomery said. "We ask our homeowners to bag a few of them and we pick the bag and tie it back to a service request. We do it to simply emphasize efficiency."

The next meeting is 1 p.m. March 14 at 5531 Pinkney Ave., Sarasota. Email: eallen@sun-herald.com

SUBSCRIPTIONS

Home Delivery Rates:
Newspaper designated market:
City Zone - Carrier home delivered 7 days.

Rates as follows plus 7% Florida Sales Tax:
Monthly Bank/
Credit Card \$40.50
3 Months..... \$121.50
6 Months..... \$243.00
1 Year \$485.99
Waterline and "Click it" (TV listings) are optional supplements available with your newspaper subscription. Effective Feb. 25, 2019, the charge for each supplement will be \$2.00/month including sales tax. Subscribers residing in outlying areas may incur additional delivery charge.

Mail subscription rates: Rates as follows (advance payment required):
7 Days
3 Months 6 Months 1 Year
\$154.07 \$276.35 \$492.11
Sunday Only
3 Months 6 Months 1 Year
\$71.89 \$144.61 \$243.54
Above rates do not include sales tax.

Single Copy rates
Daily \$1.50 Sunday \$3.00
Unclaimed account balances under \$10, inactive for 15 months, will be used to purchase newspapers for classroom use.

Sun Newspapers CUSTOMER SERVICE POLICY Delivery should be expected prior to 6:30 a.m. Monday through Saturday and 7 a.m. Sunday. Redelivery hours: 6:30 a.m. to 9 a.m. Monday through Saturday and 7 a.m. to 10:30 a.m. Sunday. Customer Service hours: 7 a.m. to 5 p.m. Monday - Friday; Saturday 7 a.m. to 9:30 a.m.; and Sunday 7 a.m. to 11 a.m. Call Customer Service for our current specials. To subscribe or to report any problems with your service, please call or visit your local office.

Charlotte: 941-206-1300
23170 Harborview Road, Port Charlotte
Englewood: 941-681-3000
120 W. Dearborn St., Englewood
North Port: 941-429-3000
13487 Tamiami Trail, North Port
DeSoto: 863-494-0300
or toll-free at 877-818-6204
108 S. Polk Avenue, Arcadia

North Port commission to revisit Warm Mineral Springs improvements

By **TOM HARMENING**
STAFF WRITER

NORTH PORT — The North Port City Commission is scheduled to revisit the proposed improvements to the Warm Mineral Springs site tonight.

The topic was last addressed at a commission workshop on Jan. 8.

At that time, the City Commission nixed proposed horse trails, an RV park and other minor site improvements and sent the design firm of Kimley Horn of Fort Myers back to the design table to redraw plans.

The firm will update its concept of the part at the meeting Tuesday night.

The city is investing in the facility in order to make it more

appealing and attractive to the public.

Also slated for discussion are an update on body cameras for the police department and fence height requirements.

Tonight's meeting begins at 6 p.m. in the city commission's chamber in City Hall. The meetings can be viewed online at www.youtube.com/user/NorthPortFL or www.cityofnorthport.legistar.com/Calendar.aspx.

SUN PHOTO BY SCOTT LAWSON

Right: Urban legend that is often retold in North Port is that Ponce de Leon discovered Warm Mineral Springs and deemed it his longed-for Fountain of Youth. While de Leon was known to have been in the region, there's no evidence he knew of Warm Mineral Springs.

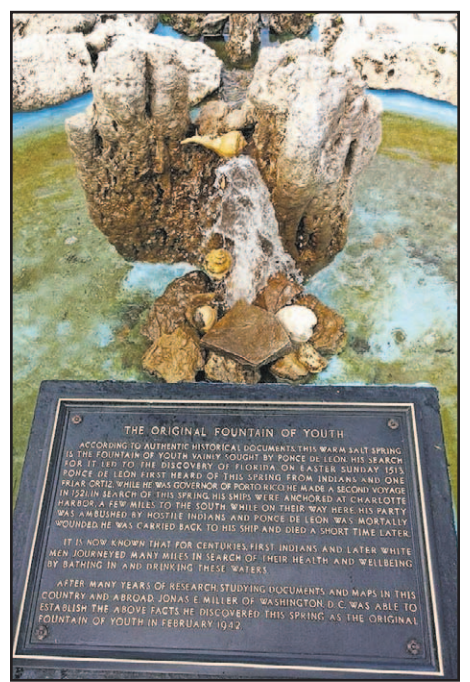

Port Charlotte Honda

New Year **NEW DEALS!**

2014 HYUNDAI SONATA HYBRID Limited, Stock# 50848A
\$10,109 Plus tax and fees.*



2016 HONDA CR-V EX
Stock# 50992A
\$18,420 Plus tax and fees.*



2016 HYUNDAI ELANTRA Limited, Stock# 51046A
\$12,246 Plus tax and fees.*



2016 HYUNDAI TUCSON Limited, Stock# 15315A
\$18,949 Plus tax and fees.*



2016 HONDA FIT LX
Stock# 7707H
\$12,849 Plus tax and fees.*



2016 FORD FLEX SEL
Stock# 15302A
\$19,238 Plus tax and fees.*



2016 HYUNDAI TUCSON SE
Stock# 7704H
\$13,697 Plus tax and fees.*



2018 DODGE CHALLENGER SXT
Stock# 7703H
\$19,587 Plus tax and fees.*



2012 HONDA ODYSSEY EX-L
Stock# 51307A
\$14,480 Plus tax and fees.*



2018 GMC TERRAIN SLE
Stock# 51291A
\$20,005 Plus tax and fees.*



2016 HONDA CIVIC EX w/Honda Sensing, Stock# 51355A
\$14,847 Plus tax and fees.*



2018 HONDA CIVIC Si
Stock# 51303A
\$21,946 Plus tax and fees.*



2012 HONDA ODYSSEY EX-L
Stock# 51106A
\$14,916 Plus tax and fees.*



2018 DODGE CHARGER R/T
Stock# 15222B
\$22,025 Plus tax and fees.*



2016 HONDA CIVIC EX-T
Stock# 51125B
\$15,022 Plus tax and fees.*



2016 TOYOTA RAV4 Limited, Stock# 51324A
\$23,252 Plus tax and fees.*



2013 HONDA CR-V EX
Stock# 51426A
\$15,004 Plus tax and fees.*



2016 HONDA ODYSSEY TOURING Elite, Stock# 15033A
\$24,946 Plus tax and fees.*



2016 HONDA ACCORD EX
Stock# 15269B
\$15,214 Plus tax and fees.*



2014 GMG SIERRA 1500 SLE
Stock# 50889A
\$26,596 Plus tax and fees.*

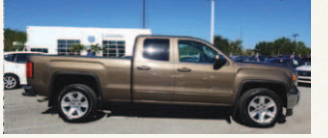

2018 HONDA CIVIC LX
Stock# 51072A
\$15,976 Plus tax and fees.*



2017 HONDA PILOT EX-L
Stock# 49954A
\$30,010 Plus tax and fees.*



2016 HONDA ACCORD SPORT
Stock# 51126CC
\$16,987 Plus tax and fees.*



2018 CHEVROLET SILVERADO 1500 LT
Stock# 7699H
\$32,013 Plus tax and fees.*



2015 MINI COOPER S COUNTRYMAN Sedan, Stock# 51157A
\$17,258 Plus tax and fees.*



2017 HONDA PILOT TOURING
Stock# 15313A
\$33,354 Plus tax and fees.*



2018 HONDA CIVIC LX
Stock# 51268A
\$17,855 Plus tax and fees.*

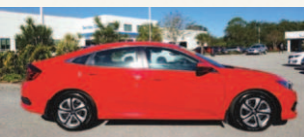

2017 ACURA MCX 3.5L SH-AWD w/Advanced Pkg, Stock# 15254A
\$35,128 Plus tax and fees.*



PORT CHARLOTTE
Honda
PORT CHARLOTTE - FLORIDA

OPEN 7 DAYS A WEEK!

1252 Tamiami Trail • Port Charlotte, FL 33953
1-877-217-0544



www.PortCharlotteHonda.com

Sales Hours: Monday - Saturday 8:30am - 8pm • Sunday 11am - 5pm
Service Hours: Monday - Friday 6:30am - 6pm • Saturday 7am - 4pm

CRASH

FROM PAGE 1

regardless of whether he was on or off duty.

"Wes had that type of heart," Regnier said. "He would stop no matter what, no matter the situation, no matter what was going on, there was an emergency he was going to get out and help that individual or those individuals at that accident, no doubt about it in my mind. Wes died a hero. He definitely died a hero."

Weysham was a husband. A stepfather. A grandfather. A friend.

As a first responder, his integrity drove everything he did, his family remembers.

"He would give the shirt off his back and go out of his way to help others, even if that meant being the first one in to face danger," the family said in a statement Monday afternoon.

Weysham was a decorated member of the Sarasota County Fire Department for 10 years.

He retired from the department in 2017.

"You work your whole career waiting for retirement," Regnier said. "You do the things that Wes did that morning through your whole career and to have that cut short is just a tragedy that I can't even put words to. It's devastating. I feel for his family and for the fire department family as well."

Weysham dedicated his life to public service.

He served in the United States Navy from 1977 to 1982 and then served in the Navy Reserve.

Weysham joined the Sarasota K-9 Search and Rescue in 1998 as a volunteer K-9 handler and most recently served as a land navigation instructor.

The Sarasota K-9 Search and Rescue posted a tribute to Weysham on Facebook on Sunday evening.

"Wes Weysham died this morning in the truest form of selflessness; he was killed when he stopped to help a motorist on I-75 in Riverview," the post read. "Rest in



PHOTOS COURTESY FLORIDA HIGHWAY PATROL

Wesley H. Weysham Jr., 59, of North Port, was killed in a crash on Interstate 75 early Sunday morning.



peace Wes. You will be in our hearts forever."

Regnier said Weysham would have done anything to help the community.

"I know that Wes

would've stopped again," Regnier said. "I know he would've."

Weysham's family is asking for donations to the Sarasota Search and Rescue in lieu of flowers.

Donations may be sent to PO Box 51446 Sarasota, FL 34232.

A GoFundMe account has also been set up to help Weysham's wife with expenses. To donate, visit

<https://www.gofundme.com/dqbx-in-memory-of-wes-weysham>.

Details on Weysham's celebration of life are expected to be released today.

BOWL

FROM PAGE 1

small, 15,000 square feet, while Treasure Lanes in Port Charlotte is nearly twice that with 28,000 square feet and double the bowling lanes at 24.

Englewood Bowl is destined to remain Englewood Bowl, although some improvements can be made.

"People think bigger is better, but bigger is more expensive," he said.

Trending with the trends

Don't ever let Robin Shopa hear you call Port Charlotte's Treasure Lanes "a bowling alley."

"We're not a bowling alley," Robin said. "You walk into a 'bowling alley,' I think about smoke, I think about darkness. We are a bowling center — a family

ENGLEWOOD BOWL CHARGES

\$3.50 to rent bowling shoes.
\$3.50 per game.

\$13.50 for three games and shoes.

\$9.25 per three day-league games and \$12.25 per three night-league games.

Call 941-474-5400.

40 percent discount for minors who have a L.A. Ainger or Lemon Bay High School identification or other school IDs.

entertainment center."

Her husband's family has owned and operated Treasure Lanes since 1980. Dan Shopa said his parents thought a bowling center would be a "fun business." At one time, bowling alleys counted on leagues as their bread and butter, making up 90 percent of their customer base, but that was in the heyday, and that number peaked in the 1960s. The

industry has seen a steady decline of bowling leagues. Nowadays, more people now bowl as individuals than in leagues.

"And there are so many other things you can do now, any form of entertainment," Dan said.

The Shopas do what they can to keep Treasure Lanes relevant. There's the game room with updated skee-ball games and other electronic arcade games where players earn tickets they can trade in for prizes.

"We are very family orientated — not only with those who come through our door, but with our staff as well," Robin said. "It's all in how you market to entice children to come in. You have to make it inviting. You have to stay in tune with the young folks."

Among the enticements, Treasure Lanes has coaches on hand to help novices, and children learn and enjoy special group rates for birthdays and other party events.

For adults, Treasure Lanes includes an indoor and outdoor lounge, billiards and darts. The Shopas have recently upgraded the restaurant.

"It's a whole experience for everyone," Robin said.

While Englewood Bowl and Treasure Lanes are owned by individuals, Bowland on Harbor Boulevard in Port Charlotte is part of a corporation. But like Treasure Lanes the goal is to keep up with entertainment trends.

The biggest challenge for Bowland now, said assistant manager Rosie Gassera, is the road work on Harbor Boulevard. Especially at night, motorists drive by and don't realize Bowland is still open. Which it is, seven days a week.

But when the road work is done, Bowland will be ready with some improvements inside.

"We have a lot of changes coming," Gassera said. "We're going more to the entertainment side."

Bowland also has a



SUN PHOTO BY STEVE REILLY

Robin and Dan Shopa want Port Charlotte's Treasure Lanes to be inviting to families and bowlers of all ages.

game room — which will be upgraded and bigger in the coming months — a lounge, an expanded restaurant menu, billiard tables, darts, karaoke two nights a week, a pro shop and other amenities.

"We offer quite a few specials for families, birthday and family packages," Gassera said, citing the Sunday "Pizza Bowl Special" that includes two hours of free bowling, four pairs of shoes, a large cheese pizza and pitcher of soda.

Keeping young people interested in bowling may depend on how young they start.

"If young people come up as junior bowlers, they will usually continue to bowl," she said. "Now my men's leagues and adult leagues have many of my (former) junior bowlers."

Gassera also dislikes the term "bowling alley."

"We're a bowling center," she said. "We're more lit up, brighter. We're welcoming to families."

Email: Steve.Reilly@yoursun.com

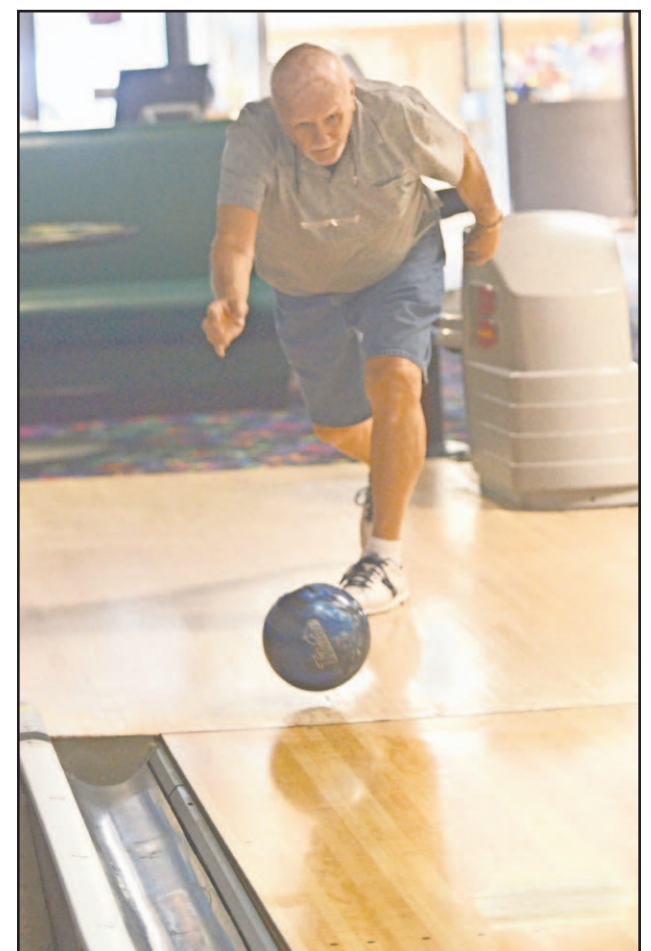

SUN PHOTO BY SANDY MACYS

Carl Eklund, of the Mid Season Mixed League, rolls a ball down the alley.



SUN PHOTO BY SANDY MACYS

League bowler Al Brown rolls toward the pins.



SUN PHOTO BY SANDY MACYS

Geri Salitsky shows good form as she lets a bowling ball fly.



SUN PHOTO BY STEVE REILLY

Like other bowling and entertainment centers, Port Charlotte's Bowland is trying to stay relevant, but right now its major challenge is surviving during road construction on Harbor Boulevard.

OBITUARIES

CHARLOTTE

Millie Davies

Millie Davies, 79, of Punta Gorda passed away Sunday, February 24, 2019. She was the daughter of George and Helen Fletcher, born March 6, 1939 in Weymouth, MA. Millie and her husband, Thom, came to Punta Gorda on 2004 from Scituate, MA where she was the Assistant Tax for 30 years. They have enjoyed living in Windmill Village. Millie was a member of St. Mary's Catholic Church in Scituate, and Sacred Heart Catholic Church in Punta Gorda. Millie enjoyed boating and dancing, but her greatest joy was spending time with her family.

Millie will be greatly missed by her husband of 60+ years, Thom; daughters, Linda, Sue, and Pam; six grandchildren; and many great-grandchildren.

No services are planned. Memorial donations may be made to Tidewell Hospice. To express condolences to the family, please visit www.LTaylorFuneral.com and sign the online guest book. Arrangements are by Larry Taylor Funeral and Cremation Services.

Carolyn Anne Houser

Carolyn Anne Brenner Houser, 59, died Friday, February 15, 2019 from



unexpected complications of the lung cancer which she had been valiantly fighting since 5/18.

What an incredibly happy, friendly and giving person she has always been. Her sparkling eyes and smile just made your day better and if you had any kind of problem, Carolyn could be counted on to go WAY out of her way to be of unrelenting help. She was a fierce defender of the weak and stood up for whatever she believed was right: Carolyn was no shrinking violet!

She leaves behind her beloved husband Michael Wayne Houser, devoted sons James Joseph Sieg and Michael (Mick) Brenner Houser, cherished grandchildren Taylor Jane Sieg and Colin John Sieg and last but not least Cooper the Cat. Her loving family includes her mother, Jane Segrest Brenner, sisters Mary Elizabeth Brenner and Beverly Jane Brenner, brother Douglas Alan Brenner and many treasured nieces, nephews and cousins. She has moved on to be with her deceased father, Edward John Brenner, mother-in-law Ellen Coleman, grandparents Doris Spradley Serrett and Cleveland Serrett, aunts Cynthia Hamilton Dunn and Edna Segrest, uncles Ben Segrest and Jack Hamilton and cousin Cabel Hamilton.

During her life she had been a resident of New Jersey, Maryland, Virginia, Louisiana and Florida since 1981 – first Cape Coral, then Punta Gorda and Deep Creek. She loved being a homemaker, but also had other jobs. For many years she provided vital administrative aid to her mother as they served the Punta Gorda and Charlotte County communities in so very many fund-raising, political and community development initiatives. Carolyn also shared her

effervescent personality with patrons of Ruby Tuesdays, Laishley Crab House and Bill Buck Chevrolet. Carolyn's incredible creativity and organizational skills were of much benefit wherever she went.

Donations in her honor may be made to the Lung Cancer Foundation of America. Personal expressions may be made on her Facebook page following the Obituary Post there. Memorial arrangements to be determined.

Patricia L. Miller

Patricia L. Miller, 90, of Fort Worth, Texas, formerly of Port Charlotte, Florida, passed away on Thursday, Feb. 21, 2019. Charlotte Memorial Funeral Home, Cemetery, & Crematory is handling arrangements. To send condolences, please visit www.charlottememorial.com.

Betty Lou Sanders

Betty Lou Sanders, 79, of Punta Gorda, Florida, passed away on Friday, Feb. 22, 2019. Charlotte Memorial Funeral Home, Cemetery, & Crematory is handling arrangements. To send condolences, please visit www.charlottememorial.com.

ENGLEWOOD

Everett Gabriel Lines

Everett Gabriel Lines, 89, of Englewood, Florida, died peacefully on Saturday, Feb. 16, 2019. He was born on June 21,

1929 in New Castle, Indiana to Mary (Miers) and Everett G. Lines, Sr. Mr. Lines served in the U.S. Army from March of 1951 to March 1953. Everett retired from G.M. in the skilled trades after 39 years. He owned and operated the John Deer Dealership in Davison, MI for 16 years. Everett was a life time member of the Gulf Cove Moose Lodge #2554.

He is survived by his children, Mary Jo (Brady) Butler, Michael Lines, Paul Lines; five grandchildren; and eight great-grandchildren. He was preceded in death by his devoted wife, JoAnn in January 2008.

A Committal Service will be held at Sarasota National VA Cemetery at a later date.

The family requests memorial contributions to the Suncoast Humane Society 6781 San Casa Dr. Englewood, FL 34224.

Englewood Community Funeral Home, Inc. has been selected to make arrangements. You may share a memory with the family at www.engagewoodfh.com

OBITUARY POLICY

Obituaries are accepted from funeral homes and crematories, and from families if accompanied by a death certificate. Full obituaries, notices of services, remembrances and death notices are subject to charges. Email the item for publication to obits@sun-herald.com; it must be accompanied by a phone number. For more information, call 941-206-1028.

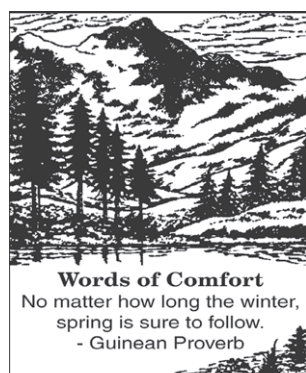

Words of Comfort
No matter how long the winter, spring is sure to follow.
- Guinean Proverb

Crash shuts down eastbound lanes of State Road 776

POLICE BEAT

The information for Police Beat is gathered from police, sheriff's office, Florida Highway Patrol, jail and fire records. Not every arrest leads to a conviction and guilt or innocence is determined by the court system.

Port Charlotte. Charge: DUI. Bond: \$2,500.

- John Thomas Csejka Jr., 71, 200 block of Bambo Drive, Port Charlotte. Charge: DUI. Bond: none (supervised release).

- Jason Christopher Koder, 35, 2200 block of Lee Terrace, Port Charlotte. Charge: out of county warrant. Bond: \$1,690.

- Joshua Edward Robinson, 22, 1100 block of Beacon Drive, Port Charlotte. Charge: breach of peace disorderly intoxication. Bond: \$1,000.

- Travis Scott Emery, 24, 600 block of Dalton Blvd., Port Charlotte. Charge: knowingly driving while license suspended or revoked and two counts off bond/forfeiture/revocations. Bond: none.

- Chad Allen Ackermann, 35, 4500 block of Falon Circle, Port Charlotte. Charges: possession of not more than 20 grams of marijuana and possession of drug paraphernalia. Bond: \$6,000.

- Chloe Danser Maris Kennedy, 24, of Oregon, Ill. Charges: possession of drug paraphernalia, possession of cocaine, municipal ordinance violation, and possession of a controlled substance without a prescription. Bond: none.

- Gregory Nathan Dudley, 58, 3400 block of North Salford Blvd., North Port. Charges: leaving the scene of a crash involving property damage, DUI, and DUI damage to property or person of another. Bond: \$2,000.

- Derrick Tyrone Muse, 36, of Arcadia. Charge: driving with license expired more than six months. Bond: \$1,000.

A serious injury shut down eastbound lanes of State Road 776 near Woodstock Road Monday afternoon, the Charlotte County Sheriff's Office reported around 4:15 p.m.

Motorists were encouraged to avoid the route while the vehicles were cleared from the area. The Florida Highway Patrol responded for the investigation.

The Charlotte County Sheriff's Office reported the following arrests:

- Marcelino De La Cruz Vincente, 41, of Tampa. Charge: driving without license revoked habitual offender. Bond: \$5,000.

- Alec Last, 29, of Sterling, Ill. Charges: municipal ordinance violation, possession of a controlled substance without a prescription, and possession of drug paraphernalia. Bond: \$9,000.

- Michael George Bogsted, 33, homeless of Punta Gorda. Charges: out of county warrant, DUI, refusal to submit to testing, and knowingly driving while license suspended or revoked. Bond: none.

- Krista Lynn Daniels, 30, 2000 block of Willowhammock Circle, Punta Gorda. Charges: possession of a controlled substance without a prescription, possession of drug paraphernalia, and possession of cocaine. Bond: \$12,000.

- Ashley Elizabeth Legrand, 33, 2200 block of Rochester Ave., Port Charlotte. Charges: possession of a controlled substance without a prescription and possession of drug paraphernalia. Bond: \$12,500.

- Lakin Tayler Bontjes, 18, 14100 block of Chesswood Lane,

COMMUNITY NEWS BRIEFS

Troop 26 benefit

The next Charity Quarter Auction will benefit Boy Scout Troop 26 of Englewood. It's set for 6 p.m. Feb. 27 at American Legion Post 113, 3436 Indiana Road, Rotonda West. Games start at 7 p.m. There will be vendors, prizes and drawings. Paddles are \$3 or three for \$6. You must be 18 or older to play. Bring lots of quarters.

Orchid show this week

The Englewood Area Orchid Society will host its annual Orchid Show and Sale Friday and Saturday at the Englewood United Methodist Church, 700 E. Dearborn St., Englewood. The show is from 10 a.m. to 5 p.m. both days in the Fellowship Hall. There will be more than 9,000 square feet of sales and exhibits, retail orchids and supplies. There is plenty of free parking available. Admission is \$4.

The Englewood Area Orchid Society meets the second Monday of each month at 7 p.m. at Christ Lutheran Church 701 N. Indiana Ave, Englewood. The society is always looking for new members.

Englewood Democrats

The Englewood Democratic Club will meet at 5:30 p.m. Wednesday at the Elsie Quirk Library, 100 W. Dearborn St. Members will elect officers and board members for 2019

and vote on club bylaws. Democrats registered to vote in Florida are eligible to join as voting members. Any U.S. registered voter, regardless of affiliation, may join the club as an associate (non-voting) member. Members will meet the fourth Wednesday each month at the library. The group will perform community service, track local, state and federal issues, and work to ensure we are "of the people, by the people and for the people," poor and rich alike. For more information, contact Peter Imhoff, Muriel Glaim, or Pam Nolan at Precinct527dems@gmail.com or call 941-475-4607.

Elton John Tribute

Rus Anderson, Elton John Tribute artist will perform at 7:30 p.m. Saturday at the Englewood Elks Lodge, 401 N. Indiana Ave. Tickets are \$25 plus tax with an optional dinner starting at 5:30 p.m. for \$15-20. For information call 941-474-1404.

Buchan Fly-in

The 13th Buchan Airport Fly-in Breakfast is set for 9 a.m. to noon Saturday at the airport grounds, 1390 Old Englewood Road. Enter at Osceola Drive. Parking and admission are free with donations accepted. The French Artisan will again cater a breakfast, which includes a choice of quiche, plus pastries, orange juice and coffee for \$6. Organizers expect about 40 aircraft, including antique, experimental

and aerobic plans to be on hand for viewing and discussion with pilots, plus exhibits including radio-control aircraft, historic displays, information booths and raffles. Proceeds benefit local college scholarships. No pets. For information, contact Bill Bond at 941-475-4854 or billandtinabond@yahoo.com.

Plant Native Day

The Mangrove Chapter, Florida Native Plant Society will hold its 16th Annual "Plant Native" Day from 9:30 a.m. to 1 p.m. March 9 at Cedar Point Environmental Park, 2300 Placida Road, Englewood. This half-day event is free and open to the public. The theme this year is "Shade: Planting for it & Planting in it." Learn about the various native trees, palms and shrubs that can be used to create shade in your sunny yard. Find out which native shrubs, ferns, groundcovers and wildflowers do well in a shady landscape.

suspended, violation of driver's license restrictions, DUI. Bond: \$3,120.

- Jesse Dudash, 25, 5500 block of Taneytown Street, North Port. Charges: contempt of court, drug violation. Bond: \$15,000.

The North Port Police Department reported the following arrests:

- Andre Schaefer, 52, 4800 block of Chicopa Street, North Port. Charge: aggravated assault with a deadly weapon, without intention to kill. Bond: none.

- Reggie Adam, 43, 8400 block of Alam Avenue, North Port. Charges: aggravated assault with a deadly weapon without intention to kill, battery, touch or strike (domestic). Bond: \$5,000.

- Glenn Hoffer, 25, 1100 block of South Nackman Road, North Port. Charges: two counts of contempt of court, larceny, theft of more than \$300, less than \$5,000, false ownership information for pawned items, fraud, illegal use of a credit card. Bond: \$15,000.

- David Hoose, 59, 900 block of Citrus Road, Venice. Charge: DUI. Bond: \$500.

The Venice Police Department reported the following arrest:

- Thomas Diodoroll, 41, 11000 block of Battello Drive, Venice. Charges: drugs, possession of a controlled substance without a prescription, drug equipment, possession or use. Bond: \$2,000.

The Sarasota Police Department reported the following arrest:

- Patricia Burch, 57, 1300 block of Pine Needle Road, Venice. Charge: aggravated assault with a deadly weapon (domestic). Bond: none.

— Compiled by Anne Easker and Tom Harmening

JAMES W. MALLONEE, P.A.
LAW OFFICE
JAMES W. MALLONEE
PROBATE WILLS/TRUSTS
GUARDIANSHIPS REAL ESTATE
Office Hours – Monday thru Friday, 9:00AM to 5:00PM
946 Tamiami Trail, #206, Port Charlotte, FL 33953
871 Venetia Bay Blvd. Suite #225, Venice, FL 34285
(941) 207-2223
www.jamesmallonee.com
(941) 206-2223

Ask Larry:
What is the real cost of cremation?

Have you ever asked for a price, and they start giving you quotes, but say there will be extras? We believe in giving straight answers to your questions.

Nobody likes unexpected surprises.

Old Fashioned Service at a Price You Can Afford
LARRY TAYLOR FUNERAL and Cremation Services
1515 Tamiami Trl., Punta Gorda, FL 33950
(941) 833-0600
www.LTaylorFuneral.com • Now Available to you 24 hrs A Day At Your Convenience

VIEWPOINT

OUR VIEW

Update laws for felony theft charges

OUR POSITION: *It's time for Florida to move forward into the 21st century with a realistic monetary threshold for felony theft crimes.*

We're familiar with the case of one teenager who, years ago, made the very bad decision of trying his hand at shoplifting.

His friend worked part-time at a department store. Mr. Inside convinced his pal he could fill up a shopping bag with stuff and simply walk out the door. Easy.

Hoo-boy.

Both were dopey teenage boys — not venal or stupid, but mid-teen dopes. It happens. Teenage boys seem particularly vulnerable to mental lapses of this sort.

But, said teenager filled shopping bag with clothing, video games and electronic items, then strolled out the door.

Only to be busted by store security, of course.

It was only just before the initial court appearance that he found he'd be charged with a felony: The stuff in the shopping bag exceeded the value threshold for a felony charge. A serious mark on the permanent record.

He got lucky: For various reasons, the charge was reduced on condition of participation in a diversion program. Apologies were written, community service done. The official record was erased and, as far as we know, there were no further legal infractions. The teenager went to college, graduate school, raised a family, enjoyed a distinguished career and contributed to the well-being of his community.

It might have been otherwise.

That situation is common in the court system. Youthful offenders are rightly given a chance to redeem themselves for indiscretions.

Prosecutors may deal charges down to misdemeanors, or they may not.

One big problem in Florida, though, is the low monetary threshold for felonies: \$300.

The law setting the minimum for felony grand theft was established three decades ago, in 1986. Ronald Reagan was president. The price of gas was 85 cents a gallon.

Since then, consumer price index has more than doubled. What cost \$300 when Chernobyl exploded now costs \$650.

As a recent story by *Sun* staffer Anne Easker noted, Florida now has the second lowest felony threshold in the nation. Bills filed in the Legislature aim to raise the figure to either \$1,000 (in the House bill) or \$1,500 (in the Senate.)

Pick a number. But, from our vantage point, it makes sense to raise the threshold above the level of inflation. It makes very little sense to fill jail or prison cells for what are, relatively speaking, minor offenses. What should be misdemeanors.

According to a Pew Charitable Trust study, 38 states have raised their felony theft thresholds since 2000. The Pew analysis showed those actions "had no impact on property crime or larceny rates." Those states have seen roughly the same decrease in crime rate as states that did not raise thresholds. In fact, the study saw no correlation between the felony trigger number and crime rates.

As for the impact on the level of crime, it just didn't matter. However, for individuals — especially young people — a felony rap can be a life-altering deal.

"It makes it much more difficult to protect their future," local attorney Scott Weinberg told Easker. "The major difference is if it's a felony ... a lot of jobs are precluded to you. A misdemeanor is easier to resolve. Those people learn their lesson and they can still have a future."

Add to that the savings in court costs. As another attorney aptly put it, this is also a matter of "judicial economy and judicial efficiency."

All in all, time to adapt and update.



MUELLER REPORT WATCH PARTY

LETTERS TO THE EDITOR

Democrats against all Trump policies?

Editor:

A Charlotte *Sun* article on the immigration crisis in the Saturday, Feb 16, edition quoted Charles Schumer as saying the wall was an "unlawful declaration over a crisis that does not exist."

However, I'd like to quote from Charles Schumer's 2009 speech to Georgetown Law School: "Illegal immigration is wrong, plain and simple. American people are convinced until we stop future flow of illegal immigration we will make no progress dealing with the millions of illegal immigrants who are here now. People who enter the United States without our permission are illegal aliens and illegal aliens should not be treated the same as people who enter the United States legally."

I, for one, find it amazing how his stance on illegal aliens rights — once against and now for, and the wall, once for and now against — have flip flopped. Could the reason be because he and the Dems are just against anything Trump supports?

Angela Wade
Punta Gorda

Coping skills needed in schools

Editor:

We all want to make our schools a safe place to learn. Teaching emotional self-management skills is the most effective way of making all places, including our schools, safe.

My first book on teaching emotional coping skills, "Thought Power," was published around the time of Columbine. When presenting this program to teachers you could feel their fear. Everyone agreed that the need to teach emotional coping skills had never been greater, and that the stresses facing students were enormous.

Teachers were excited about teaching emotional coping skills but dismayed that it could fit in with all the other curriculum demands. While students' emotions affect every subject they study, teaching this has been a low priority that continues to this day.

With the repeated tragedies of school shootings, it is time to use tax dollars to teach

emotional coping skills along with values of kindness, generosity, compassion, community and forgiveness. The skills would be life long and used everywhere.

Call your school and tell them to make schools safe by teaching emotional coping skills.

Robert F. Chapman
Englewood

Have a dream of different world

Editor:

I have a dream. If dreaming is still allowed?

In my dream, babies are afforded the same rights as Guantanamo Bay detainees, war criminals, animals in shelters, snail darters, manatees and unauthorized trespassers into our country.

I dream that a life conceived will be loved, sheltered, nourished, humanely treated and protected from murder. I dream that we will one day soon accept responsibility for the unborn child.

I dream that we will have the courage to talk to young people about the rights and responsibilities of being sexually active and that we will help them through difficult times with compassion so that they don't feel they have no option except abortion.

I dream that soon we will understand that abortion, certainly after the first trimester, cannot be called anything except murder.

I dream that we will become the people we pretend to be, a people who live their human rights not just spout words.

Alice Vann
Englewood

Don't cherry-pick for slanted viewpoint

Editor:

When the *Sun* is going to write articles, I wish they would print everything, rather than cherry-picking to give them a slanted viewpoint.

I'm speaking about the article covering the vandalizing of "The Kiss" statue in Sarasota.

While I certainly support the goals of the MeToo folks, I don't think it's necessary to resort to SJW terrorism, skewed news or character assassination. In the *Sun* story, the quotation that

is prominently shown superimposed on the front page photo and the other quotes on the subject, one by her and one by the sailor, seem to have been used intentionally to support the idea this was a drunken sexual assault.

Very convenient slant on the news, but let's tell the whole story here.

Among other things the lady said on the subject were, "Suddenly, I was grabbed by a sailor. It wasn't that much of a kiss. It was more of a jubilant act that he didn't have to go back." She added, "He was just holding me tight. I'm not sure about the kiss. ... It was just somebody celebrating. It wasn't a romantic event. It was just ... 'Thank God, the war is over.'"

The sailor added, "The war is over! I remembered what those nurses did out there (in the Pacific)."

To try to link this spontaneous response to the end of the war to the MeToo movement is disappointing at best. World War II veterans will certainly remember the emotions involved at the end of the war.

John Street
North Port

The US needs gun control now

Editor:

There were nearly 40,000 gun deaths in America last year according to the New York Times Dec. 18, 2018. The third year of increased American gun deaths. Guns for hunting are fine, but those specifically designed to kill people are not and should be illegal.

The NRA lobbies against gun control and cites our antiquated Second Amendment to increase gun sales. The Second Amendment, written back in muzzle-loader days, reads, "A well regulated militia, being necessary to the security of a free state, the right of the people to keep and bear arms, shall not be infringed."

According to many, it means citizens have the right to carry guns as militia, not necessarily for self-defense. In 1939, the Supreme Court unanimously held that Congress could prohibit the possession of a sawed-off shotgun because that weapon had no reasonable relation to the preservation or efficiency of a "well regulated militia."

Over the last few decades,

however, gun industry lobbyists manipulated weak-willed legislators into systematically dismantling gun control legislation and safety laws. Now, as we watch America begin to devolve into a gun-toting wild west-type culture, the backlash to reestablish gun control grows stronger day by day.

A safer and saner America is possible. Most developed countries have many times fewer gun deaths than America because of thoughtful legislation. Our representatives need to hear from us, and our demands for firearms regulation.

Harry T. Barnes
Englewood

People can be held for their protection

Editor:

Many seniors visiting Florida do not realize that there is a law here that allows an ill, frail person to be transported to an unfamiliar place and be held there indefinitely against their will and the will of their family. But it appears that the Baker Act in Florida mandates this.

Yesterday morning I drove my husband to the VA clinic in Cape Coral because he was confused and feeling bad. He told the doctors there that he had no intention of hurting himself or others. They sent him by ambulance to the hospital in Punta Gorda at 10 a.m. (They wouldn't let me drive him.)

There, they discovered he had a urinary tract infection. This is something that often makes an elderly person act strangely. But they wouldn't let him leave. Apparently, the VA doctor "Bakerized" him. They confined him in the emergency room until 11 p.m., when they took him by ambulance to a hospital in Fort Myers.

I called there the next morning, and they had no idea when he would be released. He was able to phone me crying and begging to come home, but there was nothing I could do.

This is cruel and unusual punishment for a confused elderly person. Even criminals are treated better than this.

Beware when you take a love one to the clinic. This could happen to you too

Nancy Hull
Fredericksburg, Va.

HOW TO SUBMIT A LETTER TO THE EDITOR

Letters are welcome on virtually any subject, but we do have some rules. Please keep them to less than 250 words. Letters will be edited to length as well as for grammar and spelling. All letters must be signed with full name — not initials. An address and telephone number must be included. The phone number and address are not for publication, but must be provided. Due to the number of letters received, we are able to run only one letter per person per month.

The Letters to the Editor section is designed as a public forum for community discourse, and the opinions and statements made in letters are solely those of the individual writers. The newspaper takes no responsibility for the content of these letters. Please send or bring correspondence to the Sun, Letters to the Editor, 23170 Harborview Road, Charlotte Harbor, FL 33980. Readers may email Letters to the Editor at letters@sun-herald.com. Further questions or information, call 941-681-3003.

Amazon blow-up shows AOC is an economic illiterate

The left complains that conservatives are “obsessing” over Alexandria Ocasio-Cortez. Well, there is a reason for that: Ocasio-Cortez is driving the agenda of today’s Democratic Party — and her economic illiteracy is dangerous.



Washington Post
Marc A. THIESSEN

Case in point: Last week, Ocasio-Cortez celebrated the tanking of a deal negotiated by her fellow Democrats in which Amazon promised to build a new headquarters in Long Island City, New York, right next to her congressional district. Amazon’s departure cost the city between 25,000 and 40,000 new jobs. Forget the tech workers whom Amazon would have employed. Gone are all the unionized construction jobs to build the headquarters, as well as thousands of jobs created by all the small businesses — restaurants, bodegas, dry cleaners and food carts — that were preparing to open or

expand to serve Amazon employees. They are devastated by Amazon’s withdrawal.

Ocasio-Cortez was not disturbed at all. “We were subsidizing those jobs,” she said. “Frankly, if we were willing to give away \$3 billion for this deal, we could invest those \$3 billion in our district, ourselves, if we wanted to. We could hire out more teachers. We can fix our subways. We can put a lot of people to work for that amount of money if we wanted to.”

No, you can’t. Ocasio-Cortez does not seem to realize that New York does not have \$3 billion in cash sitting around waiting to be spent on her socialist dreams. The subsidies to Amazon

were tax incentives, not cash payouts. It is Amazon’s money, which New York agreed to make tax-exempt, so the company would invest it in building its new headquarters, hiring new workers and generating tens of billions in new tax revenue.

As New York Mayor Bill de Blasio explained, the Amazon deal would have produced “\$27 billion in new tax revenue to fuel priorities from transit to affordable housing — a nine-fold return on the taxes the city and state were prepared to forgo to win the headquarters.” Unlike Ocasio-Cortez’s imaginary \$3 billion slush fund, that is real money that actually could have been used to hire teachers, fix subways and put people to work. With Amazon leaving New York, that \$27 billion leaves with it. Genius.

Ocasio-Cortez does not seem to understand that by helping to drive Amazon away, she

did not save New York \$3 billion; she cost New York \$27 billion. There is a difference between having bad ideas and not grasping basic facts. Reasonable people can disagree about whether New York should have offered Amazon \$3 billion in tax incentives — or anything at all — to build its headquarters in the city. But that is different from not understanding that New York is not writing a \$3 billion check to Amazon.

Sadly, Ocasio-Cortez doesn’t learn from her mistakes. She made the same kind of error in December when she tweeted, “\$21 TRILLION of Pentagon financial transactions ‘could not be traced, documented, or explained.’ \$21T in Pentagon accounting errors. Medicare for All costs ~\$32T. That means 66% of Medicare for All could have been funded already by the Pentagon.” But, as Pentagon spokesman Christopher

Sherwood told The Post, “DoD hasn’t received \$21 trillion in (nominal) appropriated funding across the entirety of American history.” Once again, Ocasio-Cortez did not grasp that the Pentagon did not have a magic pile of \$21 trillion in cash sitting in a vault somewhere.

Her economic illiteracy matters because she is the principal author of the Green New Deal, which has been endorsed by most of the leading Democratic candidates for president. From this unschooled mind has sprung the most ambitious plan for government intervention in the economy since Vladimir Ilyich Lenin’s train pulled into Petrograd’s Finland Station.

If Ocasio-Cortez doesn’t understand how tax subsidies work, how can she be trusted to plan the federal takeover of the health-care, energy and transportation sectors

of our economy? Think she and her allies have any idea how to, as her now infamous talking points put it, upgrade or replace “every building in America” ... or replace “every combustible-engine vehicle” ... or connect every corner of America with high-speed rail ... or replace all fossil-fuel energy with alternative energy sources — all in 10 years’ time? Apparently, they think we just have to find all the magic pots of cash the government is hiding.

When this kind of ignorance is driving policymaking in Washington, America is in profound danger. Amazon left New York because Ocasio-Cortez and her fellow democratic socialists created a hostile environment in the city.

And if Ocasio-Cortez has her way, Democrats are going to do to the rest of America what they just did to New York.

Follow Marc A. Thiessen on Twitter, @marcthiessen.

At Lemon Bay High, education takes a community

Last spring, Lemon Bay High School participated in their five-year accreditation through the AdvancED organization. AdvancED is a nonprofit, non-partisan organization that conducts rigorous, on-site reviews of educational institutions. We received the final report and once again Lemon Bay is accredited for five more years. A big thank you goes out to all the students, staff, admin, parents and community members that took part in the process.

One major benchmark Lemon Bay scored exceptionally well in was community involvement within the school and the school involvement within the community. This relationship is nothing new to residents who have lived in Englewood over the years. However, I think this rewarding

SCHOOL NOTES
BOB BEDFORD

partnership needs to be recognized again.

When I moved to Englewood with my family in the early 1970s so my father could be the assistant principal for Lemon Bay Junior High, the community involvement in and with the school was already evident. At that time, Englewood students who attended Lemon Bay Junior High, which was a 7th grade to 9th grade junior high, had to attend high school at either Venice High School or Charlotte High School, depending on whether they lived on the Sarasota County side of Englewood or the Charlotte County side of Englewood.

The Englewood community members had a dream that

students that lived in Englewood would also graduate high school in Englewood. In 1978, with community support and the addition of a new cafeteria and 26 classrooms, Lemon Bay Junior High became Lemon Bay Junior/Senior High. The community dream was realized when Lemon Bay celebrated its first high school graduation in 1981.

In the 1980s, the community support was not just about having a high school. The Englewood community saw the importance of supporting the students as they graduated from high school and either attended college, vocational school or joined the workforce, so a community senior awards/scholarship night was created. Although senior awards night in the early 1980s started out with a handful of local scholarships for

students, the community and school expanded the program each year. Last year, the Englewood community awarded 395 scholarships in excess of \$650,000 of locally raised dollars to the graduating class of 2018.

Starting in the early 2000’s the community had another goal. Rebuild Lemon Bay High School. Lemon Bay was originally built in 1962 as an elementary school and the infrastructure was drastically outdated, especially in the area of technology. The community, school district and high school met many times to plan what the new Lemon Bay would look like. In the summer of 2010, that goal became a reality as the high school rebuild started. The school was completed in January of 2016 and the community should be proud of the results and opportunity it provides the students of

Lemon Bay.

The community involvement is not limited to buildings and scholarships. The community supports the students through various programs such as Decisions to Win, Alateen, Take Stock in Children, Kid’s Needs, Project Graduation, Young Life, student tutoring, classroom volunteering, coaching, sports boosters, band boosters, drama boosters, ROTC boosters, academic boosters, the school advisory committee, and the list goes on.

In return, the students of Lemon Bay give back to the community of Englewood through community service. Even though community service is not a graduation requirement, serving others and giving back is part of our Manta Ray culture. The senior class of 2015 volunteered 33,116 hours

of community service, the senior class of 2016 volunteered 29,054 hours, the class of 2017 volunteered 36,663 hours and the class of 2018 volunteered 40,686 hours. Combined, the last four graduating classes have volunteered a total of 139,519 hours to the Englewood community. The partnership between the high school and Englewood community is indeed very special.

On behalf of the 110 staff members and 1200 students of Lemon Bay High School, I would like to sincerely thank the Englewood community for the overwhelming support of our students. It is a sincere pleasure to work and live in a community that understands that it does take a village or, in this case, a community to raise a child.

Bob Bedford is the principal of Lemon Bay High School.

Hurricane victims in Panhandle need, deserve federal aid

Congress and the White House avoided another debacle with this month’s budget agreement that averted an impending government shutdown. But the deal failed to address one key need — the slogging effort by residents and businesses in the Florida Panhandle to recover from Hurricane Michael.

This disaster cannot escape the nation’s memory — or from its list of priorities. Lawmakers in Washington and Tallahassee need to speed much-needed recovery aid and help the area guard against future storms.

The bipartisan deal may have spared both parties from the political fallout of another government impasse, but it didn’t include disaster

ANOTHER VIEW
TAMPA BAY TIMES

relief for the Panhandle. Just weeks ago, Senate Republicans voted for \$12.7 billion in disaster aid for victims of 2018 natural disasters. The Democratic-led House approved \$14.2 billion for victims of hurricanes, wildfires and other disasters in its 2019 spending bill. But in the measure signed by the president, Congress provided no disaster aid, which Florida Sen. Marco Rubio criticized as a deliberate bid to use hurricane victims as “pawns” in a future legislative fight.

These survivors deserve better. Michael struck the Panhandle last October as a vicious

and deadly Category 4 storm, making landfall as one of the strongest on record to hit the United States. The devastation was widespread and the cleanup will take years. As the Tampa Bay Times’ Steve Contorno reported, the storm generated 20 million cubic tons of debris between Mexico Beach and the Georgia state line. The region lost a level two trauma center, and one-third of residents are still homeless. Cell service and utilities are spotty. Along with sustaining damage to buildings, the Bay County School District has shuttered three schools because of a sharp decline in students as vast areas of housing remain uninhabitable. As of Feb. 8, the state Office of Insurance Regulation reported that more than

144,000 claims had been filed from the storm, with nearly \$5.6 billion in estimated insured losses.

The recovery will be a long, expensive and monumental effort for residents, businesses and the public sector. Yet many local governments in the impacted areas don’t have the budgets or the tax base to get their communities back on their feet. Aside from the sheer physical challenge in cleaning up and rebuilding, many residents, businesses and government agencies lack the up-front money it takes to get recovery efforts going. “Everybody is struggling with cash flow, they’re struggling with debris removal,” said U.S. Rep. Neal Dunn, R-Panama City. “It’s tough to make contracts to rebuild when we don’t

have the money.”

Dunn said he expects Congress to take up the disaster package when lawmakers return at the end of the month. The state budget Gov. Ron DeSantis proposed for the coming year banks on at least \$1.5 billion in federal money for hurricane relief — a total that could rise as damage estimates continue to mount. The state also expects to spend tens of millions of dollars on helping people displaced from damaged homes, and it has been pushing Congress to craft a relief package that also addresses an estimated \$1.5 billion in damage that Michael caused to Florida timber and other agriculture in the rural northwest. This week,

Florida House members filed nearly \$500 million in budget requests for storm recovery and facility hardening projects.

Delivering the aid the Panhandle needs will require a sustained effort by Florida lawmakers and the state’s entire congressional delegation. Beyond providing residents, businesses and local governments more resources up-front, lawmakers also need to make smart investments in planning and infrastructure to mitigate the impact of future storms. They are an increasing threat in a warming climate, and a graver risk to coastal communities that can least afford them.

Share Your Thoughts...

Want to make a comment, say thanks, give a pat on the back to someone, get something off your chest? Write a letter to the editor and share your thoughts with 80,000 of your friends and neighbors.

Submit letters via e-mail to letters@sun-herald.com or mail them to 23170 Harborview Road, Charlotte Harbor, Fla., 33980. Turn to the Viewpoint page for letter guidelines and other information.

Please recycle your newspaper today

SHOP LOCAL PUNTA GORDA AND SURROUNDING AREAS
If You Spend Here It Stays Here
www.puntagordachamber.com

Shop Charlotte
Where Shopping Makes Cents
charlottecountychamber.org

WESTCHESTER GOLD & DIAMONDS
“LET US ROCK YOUR WORLD”

We buy and sell diamonds, gold, silver, coins, Rolex and vintage jewelry
IN BUSINESS OVER 41 YEARS
Port Charlotte • 941-625-0666

Charlotte looks to past for library's future

Commissioners consider historical groups for decades-old facility

By DANIEL SUTPHIN
STAFF WRITER

PUNTA GORDA — With the new Punta Gorda Charlotte Library on Shreve Street set to open in July, time is running out for Charlotte County Commissioners to determine what to do with the old one.

Demolition would be the cheaper route for the decades-old library.

County staff estimated that would only cost around \$56,000.

The old Punta Gorda Library on Henry Street was built in 1974 and is in need for basic but crucial renovations, an estimated cost of around \$500,000.

Despite that expense, commissioners asked county staff at a workshop last month to meet with three local historical groups interested in the facility.

The idea would be to create a multi-use facility that would benefit historical groups in the area.

"It would seem to me that it makes sense to have staff get together and get with (these) groups and see if it's feasible to go the history route with that building," said Commissioner Ken Doherty.

Three local historical groups were mentioned at the workshop.

The Charlotte County Historical Center Society wants to use the facility to replace its old center — formerly of 514 E. Grace St. in Punta Gorda — that was closed down by the county in July 2018.

"I think this is a good first step," said Frank Desguin, society president, "the society's goal is to have the historical center reestablished at the Henry



PHOTO PROVIDED

The Charlotte County's Historical Advisory Committee, History Center Committee and the Punta Gorda Historical Society have all shown interest in using the Punta Gorda Library building, which is slated to be replaced at another location.

Street location within the next 12 to 18 months."

Desguin said the Historical Advisory Committee, a group interested in the facility, is seeking the same goal as the society, a local non-profit supporting historical and educational programs in the Charlotte.

The Historic Advisory Committee is part of the county, tasked with approving and reviewing historical projects in the area.

The Punta Gorda History Center, a local nonprofit that oversees a collection of historical documents, has also shown interest in the building. Representatives were unavailable for comment.

Deputy County Administrator Kelly Shoemaker said staff budgeted the \$500,000 cost as necessary renovations regardless of the facility's future use.

"We were not sure of the usage but for it to be a safe building, we would still have to make sanitary sewer, carpet, paint and electrical renovations," Shoemaker said.

Regardless of what group might move into the building, commissioners will also have to consider charging lease

payments for use of the building, as well as costs for maintenance of the facility, according to County Administrator Ray Sandrock.

A timeline for county staff to meet with these organizations is still being determined.

Nothing is set in stone yet. Proposals have ranged from boat and sailing clubs, the YMCA of Charlotte County, a community center and even a chapel.

Punta Gorda Council Member Jaha Cummings thinks the Cultural Heritage Center of Southwest Florida would be a good fit. Not only do they have multiple grants in the works, but it has also grown beyond its current space at the Florida Gulf Coast University Punta Gorda Campus on Herald Court.

"The CHC's mission is to celebrate the human diversity and heritage of the region," said Cummings, a representative of the group. "I feel that with the library located in the Historic District and in close proximity to the History Park, that it continue to be used in manner that promotes the heritage of the city and county."

Email: dsutphin@sun-herald.com

Newsday Crossword

AT THE CIRCUS by Billie Truitt
Edited by Stanley Newman
www.stanxwords.com

- ACROSS**
1 Tip of a comet
5 Fashion rival of Gucci
10 Burger meat
14 Suffix for kitchen
15 Entices
16 Auto's wheel bar
17 Cape Canaveral org.
18 Assumed name
19 Green citrus fruit
20 Up-high circus performer
23 Warm embrace
24 Small cylindrical batteries
25 Ranted and ___
28 Nose, informally
30 Hockey disk
33 "Now ___ seen everything!"
34 True-to-life art style
37 India's continent
38 "Shot out" circus performer
42 Whitish gemstone
43 Immense
44 Took first place
45 Round Table titles
46 Congressional session broadcaster
50 Move furtively
52 "My lips ___ sealed!"
54 Fuss
55 One-wheeled circus performer
60 Strauss of jeans
62 Moses' brother
63 Neither good nor bad
64 Matures
65 Foundation's donation
- DOWN**
1 Odometer's small increments
2 Galloping
3 "The project is on!"
4 Jump
5 City square
6 Regulations
7 Operatic solo
8 Hang on for ___ life
9 Aide; Abbr.
10 Lightweight model wood
11 Permit to leave a country
12 Shade tree
13 Service charge
21 Gobbled up
22 Rub the wrong way
26 Wicked
27 Distribute the cards
29 By mouth, as a vaccine
30 Quart fractions
31 Annapolis sch.
32 "Let's go!"
35 First part of a play
36 Wild animal's home
37 Basics
38 "___ it going?"
39 Fairy tale's second word
40 Strategic tactic
41 More pleasant
45 Glide down snow
47 Make more lengthy than necessary
48 "___ Fideles" (Christmas song)
49 "Sorry, we're full"
51 Licorice-flavored herb
52 Without any help
53 Takes out a lease
56 Hamster's home
57 Three-foot measure
58 Rugged rock
59 "A miss ___ good..."
60 Scientist's testing room
61 Swelled head

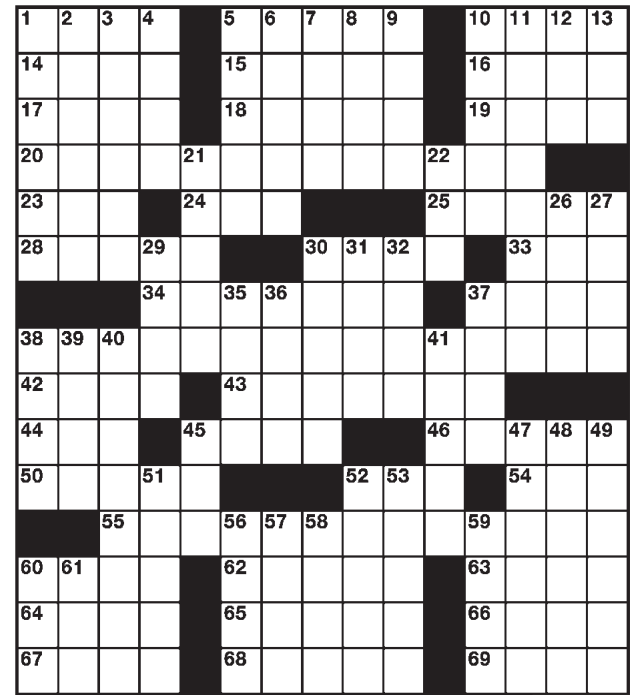

CREATORS SYNDICATE © 2019 STANLEY NEWMAN STANXWORDS@AOL.COM 2/26/19

Look for a third crossword in *The News Wire* section.



2/26/19

Sarasota County School Choice applications closing soon

By VICTORIA VILLANUEVA-MARQUEZ
STAFF WRITER

SARASOTA — The deadline for Sarasota County School Choice applications is fast approaching for parents and guardians.

All applications must be submitted by March 4 for the 2019-20 school year.

School Choice allows parents and guardians residing anywhere in Florida to send their children to public schools outside of their local school district.

Potential students cannot be subject to a current expulsion or suspension.

Parents will be notified of choice assignments in April

and will be responsible for providing transportation.

Available seats at some schools may be limited to certain grade levels if those schools are near enrollment capacity.

To view the complete list of schools participating in school choice, visit www.SarasotaCountySchools.net.

COMMUNITY NEWS BRIEFS

Dinner fundraiser to benefit Homeless Coalition

The Homeless Coalition will host an Italian Dinner Fundraiser from 5:30 p.m. to 7:30 p.m. on March 7 at the 24 Twenty One Event Center, 2421 Tamiami Trail, Port Charlotte. Tickets are \$15 in advance and \$20 at the door. Dinner includes a variety of Italian style dishes, salad, bread, choice of dessert and beverages or two glasses of wine. All proceeds will benefit the programs and services at The Homeless Coalition. For tickets, call Darcy at 941-627-4313, Ext. 134 or email: events@chomelesscoalition.org.

Hook Kids on Fishing planned

In partnership with Fishermen's Village, Anglers for Conservation (AFC) is coordinating AFC's Hook Kids on Fishing program from 10 a.m. to 2 p.m. on April 13 at Fishermen's Village 1200 West Retta Esplanade Punta Gorda. Kids ages 6 to 16, are welcome

along with their parents. The first 100 kids registered will receive a free rod and reel. Registration is mandatory by visiting anglersforconservation.org/events. If you are interested in volunteering for this event contact Mike Conneen at mike@anglersforconservation.org or visit the website, www.anglersforconservation.org.

Last 'Behind the Notes' with Maestro Ponti scheduled

The Lifelong Learning Institute (LLI) will host Maestro Raffaele Ponti of the Charlotte Symphony Orchestra for the last "Behind the Notes" of the 2018-2019 season from 4 p.m. to 5:30 p.m. on March 8 on the Charlotte campus of Florida SouthWestern State College at 26300 Airport Road in Punta Gorda. Pre-registration can be made online at www.lifelonglearning-charlotte.org or by calling the LLI office at 941-637-3533. Admission is \$20 per person and it can also be paid at the door with credit card, cash or check.

Los Angeles Times Daily Crossword Puzzle

Edited by Rich Norris and Joyce Lewis

- ACROSS**
1 Brewery in Golden, Colorado
6 Fast-food package deal
11 Color variant
14 Gelatin garnish
15 French word of farewell
16 24-hr. cash source
17 "Wonderland feline known for disappearing"
19 Nonstick spray brand
20 "Hints from" columnist
21 Weaken from disuse
23 Manhattan area to the right of Central Park, on maps
25 ___ a soul
26 Corp. symbols
27 Stoppag remedy
31 Small jazz groups
34 "Designing Women" actress Delta
35 Senate approval
36 One of a bath towel pair
37 Rocky outcroppings
38 Capone facial mark
39 Prefix with dermis
40 Laundry slide
41 7-Down and such
42 Virus-transmitting insect
44 ___ Francisco
45 Sting or smart
46 Musical wrap-ups
51 Free sample restriction
54 Title savant in a 1988 Oscar-winning film
55 Invest in
56 "Da Vinci's "La Gioconda," to some English speakers
58 Scratch (out)
59 Dog-___: folded at the corner
60 In finer fettle
61 "Absolutely"
62 Swiped
63 Gothenburg native
- DOWN**
1 Secret stash
2 "Straight Outta Compton" actor ___ Jackson Jr.
3 Some German cars
4 Italian rice dishes
5 Religious rifts
6 Gave a darn
7 Neruda wrote one to common things
8 Layered mineral
9 '50s-'60s nonconformists
10 Run faster than
11 "Have a nice day" graphic
12 Great Salt Lake state
13 TV award
18 Egyptian fertility goddess
22 "Mork & Mindy" planet
24 Largest ring of latitude
28 Hard-to-ignore impulse
29 Start of Popeye's existential maxim
30 Gen-___: post-boomers
31 The bad guys

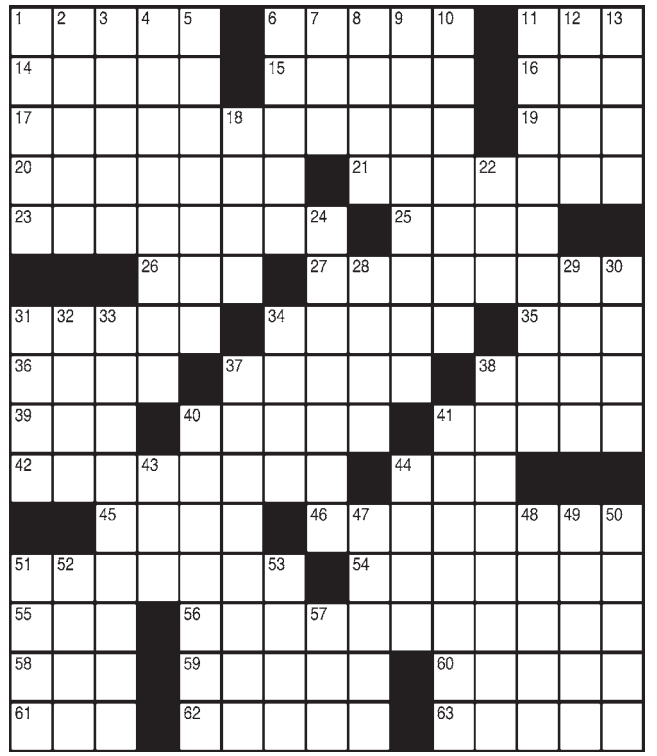

By Peter Koetters

2/26/19

Monday's Puzzle Solved



©2019 Tribune Content Agency, LLC 2/26/19

- 32 Auctioned auto, perhaps
33 *Celtic peepers of song
34 Champagne choice
37 Idle talk
38 Kin by marriage
40 Oversees, as a gallery collection
41 Social outcasts
43 "___ Sera, Sera"
44 Stretch across
47 Slowly wear down
48 Expression shared by the answers to starred clues
49 Relaxed, as rules
50 Hunter's trap
51 Do as you're told
52 Zap for dinner
53 Courageous one
57 Country singer Tillis

Phishing for fraud

Scams trick web users, lead to identity theft

Fishing for tarpon, snook or redfish? Shrimp and mullet are said to be some of the best bait lures.

Phishing for fraud? That's when online scammers send out bogus emails or text messages impersonating a trusted source. The prized catch? Stealing valuable personal information.

Many scammers play a numbers game, casting big nets pretending to be large, well-known companies. But they still need tempting lures.

Like a Bank of America alert that it's locked your account due to unusual activity. Or Verizon notifying you that your \$932 bill is available to view online. Or American Express confirming a change of address. Or Comcast advising that it's unable to process your payment. Or Amazon telling you a \$50 Prime Reward balance will expire shortly. Or Apple confirming a recent purchase.

If you received one of these emails from a company you do business with, what would you do?

"Think you'll never click on a link or download an attachment in a phishing email? Think again," warns the Identity Theft Resource Center. "An attacker sending 10 phishing emails has a 90 percent chance one person will fall for it. What makes phishing emails so effective is that they look like normal emails from organizations you're familiar with or people you know."

Other phishing imposter scams include bogus emails from FedEx, UPS or the U.S. Postal Service regarding package delivery problems. Clicking a directed link installs dangerous malware.

"Phishing scams trick web users into downloading an infected file, clicking a toxic hyperlink, or giving up private information, which can lead to identity theft," explains thestreet.com. "The most common types of attack result in a hacker gaining access to sensitive information (like the password to your online banking site or your email account), access to the information you store on your laptop or mobile device, or even control of your device."

So, keep your guard up. Especially with impersonal emails addressed to "valued customer," "client," or "cardholder." Other telltale signs include spelling and grammatical errors.

In addition, be particularly suspicious of emails requesting urgent action.

"In general, companies will provide adequate warning and give ample time for users to respond to potential issues. Take a few moments to breathe and calm down if you receive an email demanding an immediate response," cautions business technology website TechNative. "If an email is designed to cause panic, there's a good chance it's not genuine."

The website also suggests developing a habit of hovering your cursor over links in emails to see where the URL actually points.

To make matters worse, Wombat Security warns of a huge surge recently in phishing sites using HTTPS encryption. That "s" stands for secure and should be trusted.

"The problem this trend poses is that many people wrongly assume that a site with HTTPS encryption is safe to use," cautions Wombat. "While HTTPS does indicate a site is secure — any data exchanged with it is encrypted — that doesn't mean it's safe. Attackers are taking advantage of this confusion and using it to fool victims."

So, take some time and think before you click.

If something smells fishy, self-initiate verification by typing in the suspected company's URL address or calling a customer service number you know is legitimate.

And never provide personal information, send money or give access to your computer to anyone unknown contacting you.

Always remember, when you're online — using email or social media — you're a potential prized catch.

Think you can spot when you're being phished? Google has a short online quiz. Take it at <https://phishingquiz.withgoogle.com>. It's an eye-opener.

Finally, the Federal Trade Commission requests forwarding any suspected phishing emails to spam@uce.gov as well as the organization impersonated in the email.

David Morris is the Sun's consumer advocate. Contact him c/o the Sun, 23170 Harborview Road, Charlotte Harbor, FL 33980; email david.morris@yoursun.com; or leave a message at 941-206-1114.



David MORRIS
COLUMNIST

Entrepreneur is having a gas

Balloon Excitement lifts off in Port Charlotte

By SUE WADE
SUN CORRESPONDENT

Robbyn Taylor was full-time Army National Guard in 2004, deployed to NATO headquarters in Kosovo, when she met dashing Portuguese army man Jorge Santos da Silveira.

When he went on a UN peacekeeping mission to the Southeast Asian nation of East Timor, he asked her to come along.

"It's not so bad there," he said, embellishing the truth a little, in order to manage marrying her. "I'd never lived in a country that poor, where there's a security problem and you don't know who's following you down the street," Taylor remembered. "But when he got me a pet pig that I wanted, I knew he really loved me."

Except the pig liked to bite.

An operations guy who can assess any situation at once, Jorge wasted no time giving the pig to their housekeeper.

Between Jorge's UN assignments, the couple bought a seasonal condo in Port Charlotte, where Taylor's parents live. But with Jorge often out of the country, Taylor had time on her hands.

"I went to the gym a lot, took drumming and Zumba classes."

Then she realized it would be nice to have an income-generating seasonal business.

"I thought, 'People are happy when they get balloons. I won't have cranky people to deal with. You get the job, set 'em up, pop 'em and it's done.'"

What could be more uplifting than balloons?

"It's actually very calming," she said, but balloon artistry also involves a lot of training and has become big business worldwide. There's even a World Balloon Convention, the Oscars of inflatables, where a 15-foot Taiwanese tiger snagged first prize last year.

The Carter and Obama inaugurations involved relatively inexpensive balloon décor — a few thousand dollars for decorations that were laughably easy to take down afterwards, with pins.

It all starts simply, explained Taylor. "There are two basic kinds of balloon artists: stackers and twisters."

Twisters whip up dogs and



PHOTOS PROVIDED

An "Under the Sea" theme, Robbyn Taylor learned, involves multiple balloon-art techniques.

giraffes with a few squeaky twists and turns. Taylor defines herself as a stacker.

To become one, she took a four-day, 12-hour-a-day class in Fort Lauderdale with US Art Balloons.

Even though she had a background in logistics and a Cal Poly degree in computer science, "Balloon art was a lot more work than I'd thought."

"At first it was way over my head," she deadpanned.

But gradually it became easier. She invested in a \$400 compressor, took even more training and business began to take off.

Last November, Balloon Excitement created a proscenium arch out of thin air for The Rock Box Music School & Stage's "Attack of the Nineties" concert stage in North Port.

"It totally set the vibe for the event," said Rock Box co-owner/music teacher Angel Bartolotta.

BALLOON | 2B

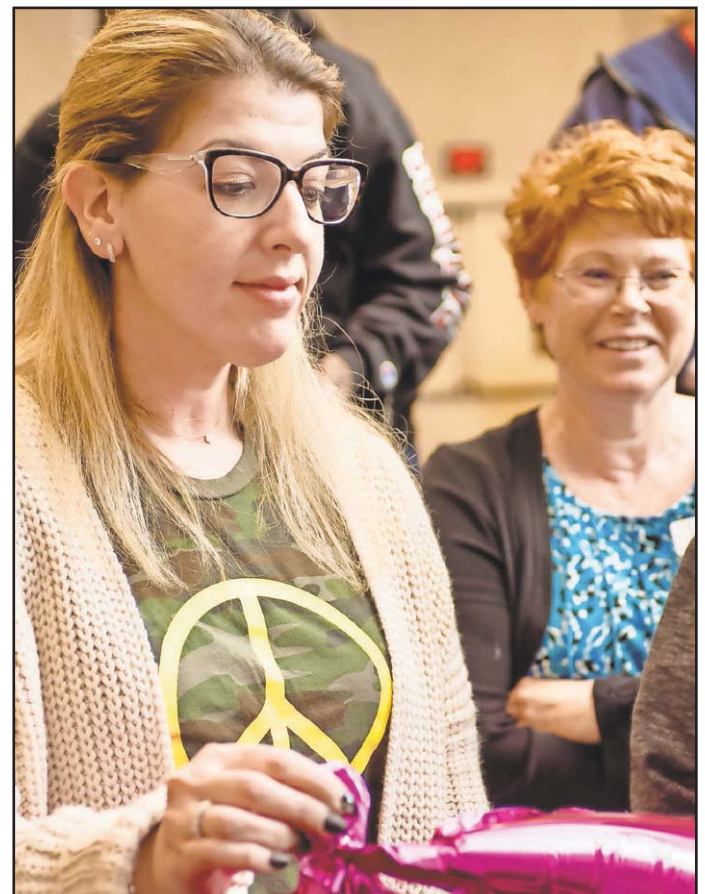

Robbyn Taylor (right) looks on during one of her many balloon training seminars.

SCORE Small Business Talk: Hone your communication skills

Most business owners know how to create revenue for their business. Painters know how

to paint, landscapers know how to install and maintain plants, salespeople know how to sell.

Business owners also know how to manage their business, how to market their product or service and how to track the income and expenses. They know how to read and understand financial statements.

These are considered hard skills and are taught in most business workshops, see portcharlotte.score.org.

Communication skills are often referred to as "soft skills." Sometimes called people skills, interpersonal skills or social skills, they allow business owners to relate to other people and their needs. Effective communication helps a business deal with;

customers, suppliers, employees and shareholders, and in most every other aspect of business.

There are three basic types of communication; verbal communication, nonverbal communication and visual communication. Let's look at each one and how it can affect our business.

Verbal communication is the most obvious of the three types of communication. When talking with someone, ask questions. By asking questions you give them the opportunity to talk and that allows them to relax.

The key here is to listen to what they have to say.

Listening is one of the top communication skills business people need to perfect. People love being listened to. Listening is particularly important when it comes to dealing with customers.

By listening to customers or clients, you can quickly and effectively determine their specific problem and show how your products or services can solve that problem.

Many folks feel non-verbal communication is as important, if not more important, than verbal skills. If you understand nonverbal communication, you have an advantage.

Facial expressions, posture, eye contact, voice, and hand gestures all fall into this category. Learning the art of nonverbal communication for business relations is not easy, but it can improve your communications with customers, clients and colleagues, as well as friends. Use it to supplement verbal communication.

When you can't meet with customers or clients to ask questions and listen, you rely on visual communication. In fact, visual communication is what we use the most to transmit our message to our market. Visual communication is the transmission of information and ideas using symbols and imagery. It can include signs, drawings, brochures, pictures, graphic design, animation and several electronic resources.

Your logo and some of your branding tools are examples of visual communication. This is an area where mis-communication can easily take place. It is important that when your market interprets your visual communication, they receive the message you intended.

Good communication skills can make a good business person into a great business person. When you communicate more effectively, you're more aware of potential problems and better able to implement solutions.

You become more informed about every aspect of your business and your customers. You can discover potential pitfalls and problems early and take steps to correct them before they become an issue.

Let me know your thoughts at eddavis@scorevolunteers.org. Sharpen the saw: Thursday, Feb. 28, Englewood Lunch and Learn workshop on Networking to Grow Your Business; Tuesday, March 5,

SCORE | 2B



Ed DAVIS
COLUMNIST

Insurance and savings

Dear Dave, I just realized our insurance has a health savings account (HSA) option. We've considered dropping this insurance soon and going to a cheaper Christian medical sharing program. We've got about \$19,000 in debt between credit cards and a car payment, and we're on Baby Step 2 of your plan. Our thought was to fund the HSA for a period of time as a means of saving, cancel that policy, then go over to a medical sharing program we found that



Dave RAMSEY COLUMNIST

costs \$600 a month less. After that, we would start paying down debt again. What do you think?
— Amy

Dear Amy, There are two components to an HSA, the insurance component and the savings component. You don't have to participate in the savings component. The insurance component is simply a large deductible, 100 percent coverage after the deductible, cheaper-premium health insurance plan. If I were in Baby Step 2, I would not do the savings component. I would only do the insurance component, or I'd do the medical sharing program.

I'm not sure why you'd need to jump back and forth if you're going to permanently move to a medical sharing program. I get the idea of saving money, but what you're talking about isn't something I'd recommend for someone who's in debt. I wouldn't fund a savings account of several thousand dollars only for medical when you're not even on Baby Step 3, which is saving an emergency fund of three to six months of expenses. That money needs to be used to pay off debt first.

It's not the end of the world if you don't fund the HSA portion of your current insurance plan. If you went with a medical sharing program, and just saved up a large emergency fund, the only thing you'd really lose out on is the tax deduction associated with an HSA.

Good question!
— Dave
Dave Ramsey is CEO of Ramsey Solutions. He has authored seven best-selling books, including *The Total Money Makeover*. The *Dave Ramsey Show* is heard by more than 15 million listeners each week on 600 radio stations and multiple digital platforms. Follow Dave on the web at daveramsey.com and on Twitter at [@DaveRamsey](https://twitter.com/DaveRamsey).

Looking for a Friend?



Find him in the Classifieds **SUN** NEWSPAPERS

BALLOON

FROM PAGE 1B

"They also added to our Halloween décor, as well as our award-nominated Christmas display. Balloon Excitement is amazing!"

In collaboration with Balloons by Gayle of Fort Myers, Taylor set up two mammoth Valentine's hearts that stood for three weeks in the pools at each end of Port Charlotte Town Center mall. Each heart was made in two pieces, placed in the pool and then joined.

"I was blowing up balloons for days in advance," said Taylor. "We finished setting up around 4 in the morning, and I got in those pools every few days to replace balloons that were deflating. It took 70 person-hours to put up and only an hour to pop."

As a rule, Balloon Excitement doesn't use helium-filled foil (Mylar) balloons or metallic ribbon outdoors.

Not only is there a helium shortage, but runaway metallic balloons and ribbon can take down a power line and aren't biodegradable. Taylor prefers environmentally responsible, air-filled balloon décor and never does outdoor balloon releases.

Classic balloon decor (arches, columns, walls) normally requires a generous amount of balloons and labor. Balloon party packages start in the \$200 range, but Taylor also does custom balloon bouquet deliveries and



PHOTO PROVIDED

Paul Whitear, with his wife's Balloons by Gayle in Fort Myers, helped Robbyn Taylor set up two giant Valentine's heart displays that stood for three weeks in Port Charlotte Town Center mall. Each heart was made in two pieces, placed in the pool and then joined.

pre-designed arrangements through partner BalloonPlanet, a sort of FTD of balloons.

Non latex is always available on request. So, Taylor suggests, rather than present your

beloved with a pig, you might pop the question with a balloon drop. It'll blow her away.

For more information, call 941-787-9750, or visit www.balloonexcitement.com.

SCORE

FROM PAGE 1B

Port Charlotte Busey Bank Lunch and Learn on Managing Your business Using Your Financials; Thursday, March 14, North

Port Lunch and Learn on Promoting Your Business. Visit portcharlotte.score.org for more information and to register.

For more information on starting, promoting and growing your business, or to request a mentor from

SCORE Port Charlotte go to www.portcharlotte.score.org. Volunteers provide confidential one on one business advice to meet the needs of both start-up and existing businesses at no cost. Follow us on Twitter at [@charlottescore](https://twitter.com/charlottescore).

LOOK

For the Best of North Port 2019 Ballot Tab to be delivered at your home in your newspaper on Wednesday, February 27, 2019

VOTE for your Favorites!

3 BALLOTS

Vote on All 3 Ballots in Tab Section

- At Your Service
- Eat, Drink and Play
- Shop Til You Drop



ENTRY DEADLINE:
Thurs., March 7, 2019 Noon

- Only one (1) ballot per person, handwritten on original newsprint ballot will be counted.
- No photocopies, facsimiles or computer-generated ballots accepted.
- Ballot must contain at least ten (10) nominations.
- Please do not nominate the same business for more than five (5) categories.
- Bring or mail your ballot to: North Port Sun, 13487 Tamiami Trail, North Port, FL 34287

Honor Your Local North Port Businesses by Recognizing Them!
For more information call: 941-681-3031

North Port Sun
An Edition of The Sun

Get more of what you're looking for in your SUN Newspaper!

"America's BEST Community Daily"

SUN PRESENTS THE GUTHRIE BROTHERS LIVE
BACK BY POPULAR DEMAND
AND NOW WITH **TWO SHOW DATES** & LOCATIONS

SCARBOROUGH FAIR: A SIMON & GARFUNKEL EXPERIENCE
TICKETS FROM ONLY \$20

Friday, MARCH 1, 2019 at 7:00pm
THE WILLIAM H. WAKEMAN, III
CULTURAL CENTER THEATER
2280 Aaron Street Port Charlotte, FL 33952
For tickets call (941) 625-4175 Mon - Fri 9am - 2pm

Sunday, MARCH 3, 2019 at 6:30pm
CHARLOTTE PERFORMING ARTS CENTER
701 Carmalita Street Punta Gorda, FL 33950
For tickets call (863) 494-9362 Mon - Fri 8am - 5pm

ALL TICKETS AVAILABLE AT www.SunEvents.com

All sales final. Taxes & fees may apply. Please call for special needs seating requirements.

Advertisement

Advertisement

Advertisement

SPECIAL ADVERTISEMENT FEATURE

Charlotte Harbor zip codes turn up silver for residents

Sealed Vault Bags full of heavy silver bars are actually being handed over to the first Florida residents who find their zip code listed in today's publication and call before the 48 hour order deadline ends to claim the bags full of valuable silver

NATIONWIDE – Operators at the National Silver Hotline are struggling to keep up with all the calls.

That's because Silver Vault Bags loaded with a small fortune of .999 pure Silver Bars are now being handed over to everyone who beats the 2-day order deadline.

"It's like a modern day Gold Rush. Florida residents will be hoarding all the silver bars they can get their hands on for the next 2 days. This comes as no surprise after the standard State Minimum set by the Federated Mint dropped 42%, going from \$50 per bar to just \$29 making these Silver Vault Bags a real steal," said Mary Ellen Withrow, the emeritus 40th Treasurer of the United States of America.

"As executive advisor to the private Federated Mint, I get paid to deliver breaking news. And here's the best part. This is great news for Florida residents because it's the lowest ever State Minimum set by the Federated Mint," said Withrow.

The only thing residents need to do is find their zip code on the Distribution List printed in today's publication. If their zip code is on the list, they need to immediately call the National Silver Hotline before the 2-day order deadline ends.

Residents who do are cashing in on the record low State Minimum set by the Federated Mint. This is a real steal for residents because each Silver Vault Bag loaded with 10 Florida State Silver Bars is normally set at \$500 which is the standard \$50 per heavy half ounce bar State Minimum set by the Federated Mint. But here's the good news. Residents who call today get the lowest ever State Minimum set by the Federated Mint of just \$290 for each Florida Silver Vault Bag which is just \$29 per bar as long as they call the National Silver Hotline at; 1-866-874-7770 EXT. FMM1310 before the deadline ends.

Phone lines open at precisely 8:30 A.M. this morning and are expected to be flooded by Florida residents looking to cash in on the lowest ever State Minimum set by the Federated Mint to date. That's why Charlotte Harbor area residents who find their zip code on the distribution list today are being urged to call immediately.

Since this special advertising announcement can't stop dealers and collectors from hoarding all the new 2019 Edition Florida State Silver Bars they can get their hands on, the Federated Mint had to set a strict limit of three Jumbo Silver Ballistic Bags per resident – these are the bags everyone's trying to get because they contain 10 individual Silver Vault Bags each. Everyone who gets these will feel like they just hit the jackpot.

"Residents who want to cash in on the lowest ever State Minimum set by the private Federated Mint better hurry. That's because in 2 days, the State Minimum for these heavy half ounce Florida State Silver Bars returns to the normal State Minimum set by the Federated Mint of \$50 per bar," Withrow said.

"We're bracing for all the calls and doing the best we can, but with just hours left before the deadline ends, residents lucky enough to find their zip code listed in today's publication need to immediately call the National Silver Hotline," Withrow said. ■



■ **SILVER HITS ROCK BOTTOM:** Everyone's scrambling to get the Silver Vault Bags each loaded with 10 solid .999 pure Silver State Bars before they are all gone. That's because the standard State Minimum set by the private Federated Mint dropped 42%, going from \$50 per bar to just \$29, which is a real steal.



■ **FLORIDA RESIDENTS CASH IN:** It's like a modern day Gold Rush. Everyone's scrambling to get their hands on the heavy, Jumbo Silver Ballistic Bags pictured above before they're all gone. That's because residents who find their zip code printed in today's publication are cashing in on the lowest ever State Minimum price set for the next 2 days by the Federated Mint.

► **Who gets the Silver Vault Bags:** Listed below are the U.S. zip codes that get the Silver Vault Bags. If you live in one of these areas immediately call: **1-866-874-7770 EXT. FMM1310**

33821	33947	33952	33955	33982	34224	34275	34287
33921	33948	33953	33980	33983	34229	34285	34292
33946	33950	33954	33981	34223	34266	34286	34293

► **I keep calling and can't get through:** Keep trying. Right now everyone's looking to cash in on the lowest State Minimum ever set by the Federated Mint. In fact, tens of thousands of residents are expected to order up as many Silver Vault Bags as they can get their hands on before the deadline ends. That's because the State Minimum set by the Federated Mint has been slashed from \$50 per heavy half ounce to just \$29 for the next 2 days. And since each Silver Vault Bag contains 10 valuable State Silver Bars for just \$290 nearly everyone is taking at least three bags before they're all gone. But all those who really want to cash in are taking the Jumbo Silver Ballistic Bags containing 100 State Silver Bars before the State Minimum set by the Federated Mint goes back up to \$500 per Vault Bag. So if lines are busy keep trying.

► **How much are the Silver Vault Bags worth:** It's hard to tell how much these Silver Vault Bags could be worth since they are highly collectible, but those who get in on this now will be the really smart ones. That's because the State Minimum set by the Federated Mint goes back up to \$500 per bag after the deadline ends. So you better believe that at just \$290 the Silver Vault bags are a real steal for everyone who beats the deadline.

► **Can I buy one State Silver Bar:** Yes. But, the lowest ever State Minimum set by the Federated Mint of just \$29 per bar applies only to residents who purchase a Silver Vault Bag(s). That means only those residents who order a Silver Vault Bag(s) or the heavy, Jumbo Silver Ballistic Bag(s) get the \$29 per bar State Minimum set by the Federated Mint. All single bar purchases, orders placed after the 2-day deadline and all non-state residents must pay the standard \$50 per heavy half ounce Bar State Minimum set by the Federated Mint.

► **Why is the State Minimum set by the Federated Mint so low now:** Thousands of U.S. residents stand to miss the deadline to get the silver at the lowest ever State Minimum set by the private Federated Mint. Now all residents who find their zip code on the Distribution List above are getting the Silver Vault Bags for themselves and all the solid .999 pure State Silver Bars found inside. The price for each Silver Vault Bag is normally set at \$500 which is the standard \$50 per bar State Minimum set by the Federated Mint, but residents who beat the 2-day deadline only cover the lowest ever State Minimum set by the Federated Mint of just \$290 for each State Silver Vault Bag which is just \$29 per bar as long as they call the National Silver Hotline before the deadline ends at: **1-866-874-7770 EXT. FMM1310**. Hotlines open at 8:30 A.M.



PHOTO ENLARGEMENT SHOWS ENGRAVING DETAIL OF SOLID HALF OUNCE STATE SILVER BARS

FEDERATED MINT, LLC IS NOT AFFILIATED WITH THE U.S. GOVERNMENT, A BANK OR ANY GOVERNMENT AGENCY. IF FOR ANY REASON WITHIN 30 DAYS FROM SHIPMENT YOU ARE DISSATISFIED, RETURN THE PRODUCT FOR A REFUND LESS SHIPPING AND RETURN POSTAGE. THIS SAME OFFER MAY BE MADE AVAILABLE AT A LATER DATE OR IN A DIFFERENT GEOGRAPHIC LOCATION. OH RESIDENTS ADD 6.5% SALES TAX. FEDERATED MINT 7600 SUPREME AVE. NW, NORTH CANTON, OH 44720 ©2019 FEDERATED MINT

P7172A-0F2164R-1

Advertisement Advertisement Advertisement

Amazing Pill Reverses Memory Loss Used In Italy For 31 Years Goes On Sale Nationwide

Tested and approved by U.S. doctors; studies show active ingredients reverse years of memory loss and work even in severe cases of mental decline; make users sharper and smarter; relieve stress; improve memory and brain function in days with no harmful side effects

By J.K. Wiley
National Media Syndicate

NMS—A pill that reverses years of memory loss and triggers enhance brain function without side effects has been used safely in Italy for 31 years. It is now available in the United States without a prescription.

The remarkable pill contains a key ingredient, which was first developed by Italian Pharmaceutical scientists in 1987, not only reawaken mental function... but also... speed up thinking and reaction times in the brain.

It also works to restore healthy brain cells within the brain's neural network; this is what improves memory and learning functions.

Now an improved version of this pill is being offered in America under the brand name Poxelin.

With daily use, the powerful compound in Poxelin is able to get inside your brain, and give the brain an invigoration energy boost by producing key chemicals that 'wake up' healthy brain cells, which improve memory, enhance cognitive function and thinking power," explains Jeremy Williams, President of the parent company behind the Poxelin.

"This is what the clinical studies have shown and is why so many U.S. doctors are now recommending Poxelin to patients," he added.

Exciting Discovery of Memory Loss Reversed

Poxelin contains an amazing compound that has a known ability to improve memory and enhance brain function within days.

The compound is not a drug. It is the active ingredient in Poxelin.

Scientists believe that Poxelin's active ingredient works to block the enzyme responsible for breaking down a neurotransmitter.

The vital neurotransmitter, called acetylcholine (or AC), in the brain plays an important role for memory, thinking speed, reaction times and mental activity.

AC helps our brain cells communicate. Transferring information from one area to another. Without it our thoughts become "stuck" and we can't access information and memories.

Research shows that as we age, the healthy levels of AC in our brain begins to break down, which causes the brain cells gradually die.

The results can be delayed reactions, slower thinking, memory loss, and eventually a complete breakdown in brain function.

Well, that's where Poxelin comes in and why it seems to be so effective.

"I took Poxelin and felt fabulous. My speech has improved, my hands are shaking less. I even notice that my "senior moments" are becoming few and far between," said Loraine Sheldon from Austin, TX.

All this positive feedback makes it easy to understand why there is so much excitement and optimism surrounding this amazing new memory pill.

Clinical Results That Are Wowing The Medical Community

The clinical studies were conducted by top scientists



MEMORY LOSS REVERSED: Doctors are now recommending new Poxelin to seniors suffering from symptoms of memory loss and mental decline. Initial users in U.S. report improvements in memory, speech, thinking and learning functions without side effects.

here in the United States. The results were published in the prestigious medical journal Neurology.

The studies included both men and women who were suffering from age related memory loss. First, they had patients perform various memory tests. Then, they gave half the patients Poxelin's active ingredient. They gave the other half a placebo (dummy) pill. After 12 weeks they had the patients do the test again.

The results were astonishing.

The participants who took the pill as directed reversed their mental age by nearly 12 years according to researchers conducting the studies.

They also saw a huge improvement in their memory, learning and thinking ability. They could remember the names and faces of people they never met... find misplaced objects quickly... and recall telephone numbers easily.

Another study conducted in Italy produced similarity outstanding results, where user experienced a 44% improvement in mental function in just 90 days. Nothing like it has been seen before.

In fact, the FDA awarded Poxelin's active ingredient with a rare "Qualified Health Claim for both Cognitive Dysfunction and Dementia."

"All I did was take Poxelin daily like the instructions said and within days I noticed improvement. Everything seems so much clearer now. It's like a fog has been lifted from my mind," said Robert P, from Sedona, AZ.

The Way It Works Is Extraordinary

Poxelin is a one-a-day pill that's taken after breakfast. The pill is small. Easy to swallow. There are no harmful side effects. And it does not require a prescription.

Actually, the only 'side effect' is that the active ingredients in Poxelin boost your mood and can even help you sleep better. Researchers believe the Poxelin's active ingredient reduces cortisol, the brain's stress hormone. Resulting in less stress, which leads to better sleep and a more positive mood.

Scientists also believe the key ingredient in Poxelin works to block the enzyme destroys a vital neurotransmitter called acetylcholine, or AC.

How important is AC? VERY. If you're able to read this, you can thank your healthy levels of AC.

As we age, our AC levels go down naturally. But in people suffering from

age-related memory loss, something goes horribly wrong, which causes our brain cells gradually die. If brain cells fail, so does memory.

The results can be lapsed in concentration, forgetfulness, and mental decline; and that's where Poxelin comes in and why it seems to be so effective.

"I had severe memory problems," said 69 year old David S., of Henderson, NV. "But I can already concentrate and remember details better after only one month with Poxelin. This pill is easing my fear of dementia," he added.

What Doctors Are Saying

"Poxelin is the first real solution to come along for mental decline that is both side-effect free and supported by clinical trials. If you suffer from an age related memory loss, try this product immediately," said Dr. Peter Grossman, from Philadelphia, PA.

"In all my years as medical doctor, there is nothing else quite like Poxelin when it comes to supporting memory, concentration and healthy brain function. The product even relieves anxiety and stress without side effects," said Dr. Kimberly Langdon, from Columbus, OH.

"I recommend Poxelin to seniors who find it difficult to remember the events, people and names of their lives. The evidence shows it is especially effective for those who suffer from "brain fog" and "senior moments"," said Dr. Jenny Reategui, from Los Angeles, CA.

Special Opportunity To Get Poxelin

This is the official nationwide release of Poxelin in the United States. And so, the company is offering a special discount supply to any memory loss suffers who calls within the next 48-hours.

A Regional Order Hotline has been set up for local readers to call. This gives everyone an equal chance to try Poxelin.

Starting at 7:00 AM today, the order hotline will be open for 48-hours. All you have to do is call TOLL-FREE **1-800-488-5867** and provide the operator with the special discount approval code: **BB762**. The company will do the rest.

Important: Due to Poxelin's recent media exposure, phone lines are often busy. If you call and do not immediately get through, please be patient and call back. Those who miss the 48-hour deadline may have to pay full price for Poxelin.

Prizes galore at Business & Community Expo

Prizes galore will be offered to the community at the 33rd Annual Business & Community Expo to be held from 9 a.m.-2 p.m. Saturday, March 9, at the George Mullen Activity Center in North Port.



Bill GUNNIN
COLUMNIST

The theme of the 2019 Business & Community Expo is "The Art of Business" and will be held in conjunction with the city of North Port's "Arts on the Green" on the same day, which will attract additional participants to attend the expo.

The chamber is pleased to announce that Worksite is once again the title sponsor of the Business & Community Expo and will be giving away a door prize every hour at the expo.

Every vendor participating in the Business & Community Expo will be giving away door prizes to the public. The Tampa Bay Rays will be giving away two tickets to a Tampa Bay Rays baseball game every hour. There will be an opportunity for the public to win two grand prizes at the expo: Two tickets on the Key West Express and four tickets to the inaugural Atlanta Braves Spring Training baseball game against the Tampa Bay Rays — which is sold out.

The North Port Area Chamber of Commerce has limited number vendor booths and sponsorship opportunities for businesses and organizations available and will be secured on a first-come/first-served basis.

The Business & Community Expo is designed to allow our chamber members and local businesses/

organizations to showcase their products and services to the community and to encourage residents to shop and support local businesses/organizations. The expo is open and free to the public and the first 300 participants will receive a complimentary goodie bags full of wonderful items provided by chamber members.

Business & Economic Development Committee

The Business & Economic Development Committee will hold its monthly committee meeting at 8:30 a.m. today in the second floor community room at the Sarasota Memorial Emergency Room, 2345 Bobcat Village Center Road, North Port.

Representatives from the city of North Port, Sarasota County government and the Economic Development Corp. of Sarasota County will provide updates on economic development issues and topics that affect the city of North Port and Sarasota County.

This committee meeting is open to all chamber members and to the public. Doughnuts, fruit, water and coffee will be provided.

Government Relations Committee

The Government Relations Committee will hold its monthly committee meeting at 8:30 a.m. Thursday, Feb. 28, at North Port City Hall, Room 244, in North Port.

This committee discusses legislative issues and topics that affect the city of North Port and Sarasota County. North

Port Mayor Chris Hanks, along with representatives from the Sarasota County government, Economic Development Corp. of Sarasota County and the Sarasota County Tax Collector's Office, will provide updates on issues and topics that affect the city of North Port and Sarasota County.

This committee is open to all chamber members and to the public. Doughnuts, fruit, water and coffee will be provided.

Marketing & Communications committee

The Marketing & Communication committee will hold its monthly committee meeting at 9 a.m. Friday, March 1, in the conference room at Charlotte State Bank & Trust, at 4300 Aiden Lane, in North Port. The committee discusses and implements efforts to promote the chamber to chamber members and to the community.

Marketing and promotional efforts include the chamber's website, Facebook page, social media, publications, events and activities, etc. Individuals with marketing and promotional backgrounds and interests are invited and encouraged to attend this committee meeting. This committee is open to all chamber members and to the public.

For more information, please call the North Port Area Chamber of Commerce office at 941-564-3040 or visit the website at www.northportareachamber.com.

Bill Gunnin is the executive director of the North Port Area Chamber of Commerce and can be reached at 941-564-3040 or email at wgunnin@northportareachamber.com.

Visitors become residents, and they start at the Englewood chamber

We welcome approximately 6,000 visitors to the Englewood Chamber of Commerce each year. Last week, one of our guests reminded me of topic that is mentioned within the circles of tourism-related



Ed HILL
COLUMNIST

discussions, but not often talked about by the general public.

Apparently, he and his family have been visitors to our community for several years. They liked the area so much that they decided to move here. They recently bought a lot and are doing their homework before building.

The purpose of this gentleman's visit to the chamber was to gather information regarding general contractors and other businesses that would be involved in building a house. He was looking for plumbers, electricians, roofers, flooring and tile companies, painters and more.

This is your classic example of a "visitor becoming a resident," and it's probably happening more than we all know. I suspect there are a number of people reading this column right now who followed a similar path to Florida.

What does this mean to our community's economy? Take a moment to think about all of the products

and services you purchase each month. There's the banking services, insurance, auto repairs, maybe pool and landscaping services, the grocery and drug store.

A new resident contributes to the local economy by buying products and services, just like you do. This now allows local business owners to support their families and to grow their business.

That growth might take the form of hiring additional employees, which helps them support their families.

Sometimes it might be easier to understand the resulting consequences if people did not move to our area. Businesses would close, or at least need to reduce the services they provide. Maybe that favorite restaurant would shut its doors. Families would need to move out of the area as they search for another source of income.

Needless to say, the quality of life for those remaining would be reduced.

Impact of the chamber

It was interesting to hear this future new resident say his personal preference is to do businesses with those who belong to the local Chamber of Commerce. Unless you are a member of the chamber, there's a good chance this gentleman was not introduced to your business. How many other people might feel the same?

A business that belongs to the local chamber has an

advantage over a business that doesn't belong. If you would like to learn more about what the chamber can do for you, please don't hesitate to contact me or Kim Parks.

Visit with Capt. Marian

Capt. Marian Schneider has written a book, "There's a Captain in You." You'll have the opportunity purchase the book and have her personally sign it today, beginning at 11 a.m. at the chamber's office, 601 S. Indiana Ave. If you have an interest in learning of the many environmental friendly exploration opportunities of our community, you should plan on attending this event.

Upcoming Events

- **Lunch n' Learn,** 11:30 a.m. to 1 p.m. Thursday at the Chamber's Community Room. The topic is "Networking to Grow Your Business." The event is free thanks to the generous sponsorship of Xpertech Auto Repair. An online registration is appreciated at www.PortCharlotteSCORE.org
- **Ribbon-cutting and open house,** 4-6 p.m. Thursday at Amazing Tails Dog & Horse Boarding, 1000 Morningside Dr., Englewood.

Ed Hill is executive director of the Englewood Florida Chamber of Commerce. He can be reached at ed.hill@englewoodchamber.com or 941-474-5511.

These statements have not been evaluated by the Food and Drug Administration. This product is not intended to diagnose, treat, cure or prevent any disease. All doctors mentioned are remunerated for their services. All clinical studies on Poxelin's active ingredients were independently conducted and were not sponsored by the Maker of Poxelin.

Is the Punta Gorda chamber right for you?

Operating any small business can be lonesome, scary and unpredictable,



John WRIGHT
COLUMNIST

as well as invigorating, exhausting and hopefully profitable. A good chamber will be there to be your business network, to connect you to fellow business owners with whom you can both do business and gather support and information.

The business-to-business connections that are generated through chamber networking can be invaluable. The chamber will also promote any and all information you share with them to its very wide

network of connections, through social media, email marketing, the office and the WWW.

If you are looking to widen your network and generate new business, a chamber should be your very first port of call to see what they can offer you. However, don't expect your doors to burst open with new business if you have no information to share.

Those who engage will for sure reap the benefit many times over. It takes only a little financial investment and a couple of productive hours of your time each week to make sure you are benefiting from your membership to its fullest. The Punta Gorda Chamber enjoys a vibrant and strong network, so don't be a

naysayer without knowing what's on offer. Call 941-639-3720 to set up a time we can meet you and discuss what we do and how we might help you. Membership is as little as \$23 per month!

Ribbon-cuttings

Tonight at 5:30 p.m., we gather at Comfort Storage, 3811 Tamiami Trail, Punta Gorda, to celebrate their ribbon-cutting.

On Thursday, we visit Eric Catron & Co's latest model at 25439 Barinas Drive, Deep Creek, with the ribbon-cutting at 5:30 p.m. and open house from 5 p.m. to 7 p.m. Everyone is welcome to attend and support these new businesses and projects. Kindly RSVP your attendance to 941-639-3720.

Networking

Wednesday is our February Networking Luncheon, hosted at Charlotte High School. We love our now annual visit to the school, to see what an amazing set of students we have in our city. For last minute reservations (\$15), you will need to call today, 941-639-3720.

On Saturday, our friends at Gator Wilderness Camp are hosting a special Chamber Members and Friends Luncheon at their facility, 44930 Farabee Road, Punta Gorda. Tour of their beautiful 250-acre property, where they serve troubled adolescent boys of Charlotte, DeSoto and surrounding counties. Bring your family and friends along to see for

yourselves the great work they undertake. Tours start at 11 a.m. Lunch is served at 12:30 p.m. and 1:15 p.m. There will be a short program and singing by their campers. Please RSVP today by calling 336-577-9039.

Join the tours

This Thursday through April 4, in conjunction with the Punta Gorda Historic Mural Society, we invite you to join us in a guided walking tour of our beautiful city, stopping at historic murals along the way. The two-hour tours start at 9:30 a.m. We begin at the chamber office, 252 W. Marion Ave., Punta Gorda. To purchase your tickets, please call 941-639-3720 during office hours. Tickets are only

\$15 per person, benefiting the Mural Society.

Our trolley and boat tours, in conjunction with King Fisher Fleet, will operate every Wednesday and Friday afternoon throughout February and March. Give us a call and we'll be happy to discuss the various options with you for these ever-popular trips 941-639-3720. These tours are an excellent way to visit our city in a relaxing yet informative way, aboard a King Fisher Fleet cruise bat as well as the Olde Time Trolley.

John R. Wright is President of the Punta Gorda Chamber of Commerce jrwright@puntagordachamber.com Charlotte Sun is a proud Platinum sponsor of this Chamber.

Lots going on at the Charlotte Chamber

We're looking forward to a fun Business Card Exchange at the Frohlich, Gordon & Beason Law Firm from 5 p.m. to 7 p.m.



Julie MATHIS
COLUMNIST

Thursday at 18401 Murdock Circle. Remember to bring plenty of business cards and a small gift to promote your business.

And, then it's March and we start with

Networking at Noon at Angela's Café Italiano at 258 W Marion Ave., Punta Gorda. Please make your reservation in the chamber store or by calling 941-627-2222.

Our March Third Wednesday Coffee will feature a presentation by Travis Mortimer, assistant county administrator, who will discuss the progress of the sales tax projects. The Coffee sponsor is Around the Clock Fitness.

We hope to see you at 7:15 a.m. for coffee, networking and great information on March 20 at the Event Center. And, the Business Card Exchange is March 28 at Chapman Insurance Agency I Port Charlotte.

March 22 is the Chambers Day at the Rays when members of the Charlotte, Englewood, North Port and Punta Gorda chambers will gather for game watching, networking and (shall I write it) beer drinking. Watch this column or read Business Online to get details about specially-priced tickets.

The Junior Leadership Charlotte

class will graduate March 26 after spending at least one day a month since October together learning about the community. The 25 students from the high schools, Community Christian and Florida Southwestern Collegiate were on the radio, visited an operating room, did an art project, waded in the Peace Rive, enjoyed a fresh lunch prepared by the Technical College's Culinary Department at Worden Farms, did a scavenger hunt, toured the jail and visited the air traffic control tower ... just to name a few of their many activities. One of the goals of the program is to make the students to aware of our community so that they consider living, working and playing here following their post-secondary education. Applications for the JLC class of 2020 will be available in August.

Our colleague, Bob White, is leaving the chamber this week to start a new position as manager of the Sunseeker Resort Welcome Center. It's been a real pleasure working with Bob. His enthusiasm for all things Charlotte County Chamber is contagious and he's been our number one cheerleader for the past three years. The good news for all of us is that he's staying right here and will continue to be active in with our chamber. Thanks, Bob, and congratulations! You'll be missed.

Julie Mathis is executive director of the Charlotte County Chamber of Commerce. Email her at jmthlis@charlottecountychamber.org.

Find frames, art, supplies and more at Frames By the Thousands & Gallery

Beverly Hess knew what she was doing when she named her store Frames By the Thousands & Gallery. I've never seen such a vast assortment of frames in my life.

The frames are displayed all over the place in every color, shape, size, design, motif or look you could dream of. They are available in painted, unfinished or in kits, so you can create your own look.

There is a lot more to the store than just frames, though. Beverly has a true art center with every form of art and creativity you can ask for. As for art supplies, she has everything an artist needs and uses, and at discounted prices. The supplies include oil and acrylic paints, watercolor paints, canvasses, easels, palettes, brushes. Whether you are a budding Picasso or someone just starting out, she has everything you

need to make your work a piece of art.

Beverly and her husband are world-class photographers, and you can see their work throughout the store. Many are framed photos, and others are their works in a giclee presentation.

Giclee is a way of making fine digital prints on inkjet printers. Simply put, it's a process for making a photo look like a painting on canvas. The ones Beverly has on display are simply beautiful, and many of the pictures were taken by her or her husband. The ones on the lighthouses of Boca Grande would be a tribute to any room of your house. Frames By the Thousands has been in Englewood since 1980, and Beverly has owned it since 1991. That is 30 years of quality art restoration, photo copy, and giclee works in all forms.

Frames and art supplies are what have made her and her store famous around town, but she carries quite an assortment of exclusive giclee artist note cards. The quality

and look of the cards will make you want to buy on the spot. They look and feel like original art works and some are photos taken from around the area.

The cards are designed by her sister-in-law and are available only at Frames By The Thousand. Once you see them, you may be more apt to keep them rather than send them to someone else.

This is truly a place for artists whether they are an old pro or just starting out. By the way if you are just starting out, there is a host of "How To Art" books there for your perusal.

Beverly through the years has won and earned many "Best Of Englewood" plaques for her work in framing and artist supplies. If you have any art inclination or have the itch to start, you have to visit her at 110 W. Dearborn St. The phone number is 941-474-4413. Beverly will be happy to answer any of your questions and spend the time to help and advise. I think you need to drop in and see all that is offered though.

The Man, The Music, The Legend...
Mickey Gilley
The Original Urban Cowboy

MARCH 26, 2019 AT 7:00PM

CHARLOTTE HARBOR EVENT & CONFERENCE CENTER

With **17 No. 1 hits** and soundtrack credits for the 1980 hit film 'Urban Cowboy' starring John Travolta, some country boy balladeers might see fit to hang up the saddle — so to speak — but Mickey Gilley keeps on riding. It's not about the money for Gilley; it's about the music and connecting with the fans, young and old.

Order online, by phone or at the venue box office 9:00am - 5:00pm M-F:

www.SunEvents.com • 941-833-5444
75 Taylor Street Punta Gorda, Florida 33950



All sales final. Taxes and fees additional. Please notify us at time of purchase for any special needs seating requirements.

WEDNESDAY, FEB. 27, 2019
EVERYTHING EVERLY: AN
EVERLY BROTHERS
EXPERIENCE BY THE GUTHRIE BROTHERS
LIVE IN CONCERT
WILLIAM H. WAKEMAN, III
CULTURAL CENTER THEATER
7:00PM SHOWTIME
Nationally Touring Act!
Enjoy favorite hit songs from the Everly Brothers such as:
Bye Bye Love • Wake Up Little Susie • Cathy's Clown
When Will I Be Loved • And Many More!
Tickets from **ONLY \$20!** Order online or at the Box Office:
WWW.SUNEVENTS.COM
Box Office: (941) 625-4175
2280 Aaron Street, Port Charlotte, FL 33952
PRELUDE PERFORMER ROBERT GARCIA
All sales final. Additional taxes & fees may apply. Call for special needs seating.
SUNEVENTS.COM

To view today's legal notices and more visit, www.floridapublicnotices.com

3000



NOTICES

3112 FICTITIOUS NAME

02/26/2019

3120 NOTICE TO CREDITORS

IN THE CIRCUIT COURT OF THE TWENTIETH JUDICIAL CIRCUIT, IN AND FOR CHARLOTTE COUNTY, FLORIDA
Case No.: 19-0050-CP
Probate Division
IN RE: The Estate of: JEFFREY CHARLES REED, Deceased

NOTICE TO CREDITORS

TO ALL PERSONS HAVING CLAIMS OR DEMANDS AGAINST THE ABOVE ESTATE:

The administration of the estate of JEFFREY CHARLES REED, deceased, whose date of death was November 30th, 2018, is pending in the Circuit Court for Charlotte County, Florida, Probate Division, the address of which is Clerk of the Circuit Court, 350 E. Marion Avenue, Punta Gorda, Florida, 33950; the names and address of the personal representative and the personal representative's attorney are set forth below.

All creditors of the decedent and persons having claims or demands against decedent's estate on whom a copy of the this notice is required to be served must file their claims with this court WITHIN THE LATER OF 3 MONTHS AFTER THE DATE OF THE FIRST PUBLICATION OF THIS NOTICE OR 30 DAYS AFTER THE DATE OF SERVICE OF A COPY OF THIS NOTICE ON THEM.

All other creditors of the decedent and other persons having claims or demands against the decedent's estate must file their claims with this court WITHIN 3 MONTHS AFTER THE DATE OF THE FIRST PUBLICATION OF THIS NOTICE.

ALL CLAIMS NOT FILED WITHIN THE TIME PERIODS SET FORTH IN SECTION 733.702 OF THE FLORIDA PROBATE CODE WILL BE FOREVER BARRED. NOTWITHSTANDING THE TIME PERIODS SET FORTH ABOVE, ANY CLAIM FILED TWO (2) YEARS OR MORE AFTER THE DECEDENT'S DATE OF DEATH IS BARRED.

The date of first publication of this notice is 02/19/2019.

Attorney for Personal Representative:
Mark A. Creech, esq.
1620 Placida Rd., Site A
Englewood, Florida 34223
941-474-3721
FB#043615
Personal Representative:
LUANN M. REED
5361 Farley Street
Port Charlotte, FL 33981
Publish: 02/19/19, 02/26/19, 395908 3657339

IN THE CIRCUIT COURT FOR CHARLOTTE COUNTY, FLORIDA PROBATE DIVISION
IN RE: ESTATE OF BEATRICE A. SARDELLA Deceased.

File No. 19-000019-CP
Division: Probate

NOTICE TO CREDITORS

The Administration of the estate of Beatrice A. Sardella, deceased, whose date of death was November 22, 2018, is pending in the Circuit Court for Charlotte County, Florida, Probate Division, the address of which is 350 E. Marion Ave., Punta Gorda, Florida 33950. The name and address of the personal representative and the personal representative's attorney are set forth below.

All creditors of the decedent and other persons having claims or demands against decedent's estate on whom a copy of this notice is required to be served must file their claims with this court ON OR BEFORE THE LATER OF 3 MONTHS AFTER THE TIME OF THE FIRST PUBLICATION OF THIS NOTICE OR 30 DAYS AFTER THE DATE OF SERVICE OF COPY OF THIS NOTICE ON THEM.

All other creditors of the decedent and other persons having claims or demands against decedent's estate must file their claims with this court WITHIN 3 MONTHS AFTER THE DATE OF THE FIRST PUBLICATION OF THIS NOTICE.

ALL CLAIMS NOT FILED WITHIN THE TIME PERIODS SET FORTH IN SECTION 733.702 OF THE FLORIDA PROBATE CODE WILL BE FOREVER BARRED. NOTWITHSTANDING THE TIME PERIODS SET FORTH ABOVE, ANY CLAIM FILED TWO (2) YEARS OR MORE AFTER THE DECEDENT'S DATE OF DEATH IS BARRED.

The date of first publication of this Notice is February 26, 2019.

Attorney for Personal Representative:
Arlene C. Chase, Esq.

3120 NOTICE TO CREDITORS

MORE AFTER THE DECEDENT'S DATE OF DEATH IS BARRED.
The date of first publication of this Notice is:
Feb. 19, 2019
Attorney for Personal Representative:
Jeffrey Briscoe
Florida Bar No. 0127501
3440 Conway Blvd., Suite 1A
Port Charlotte, Florida 33952
Telephone: (941) 625-4189
Facsimile: (941) 237-4126
E-mail: jeff@jeffbriscoe.com
Personal Representative:
Randall A. Sardella
3262 Oswego Street
Port Charlotte, FL 33952
Publish: 02/19/19, 02/26/19 116999 3657587

IN THE CIRCUIT COURT FOR CHARLOTTE COUNTY, FLORIDA

PROBATE DIVISION
IN RE: ESTATE OF JOHN D. GOINGS Deceased.

File No. 19-160-CP
Division Probate
NOTICE TO CREDITORS

The administration of the estate of John D. Goings, deceased, whose date of death was December 28, 2018, is pending in the Circuit Court for Charlotte County, Florida, Probate Division, the address of which is 350 E. Marion Avenue, Punta Gorda, Florida 33950. The names and addresses of the personal representative and the personal representative's attorney are set forth below.

All creditors of the decedent and other persons having claims or demands against decedent's estate on whom a copy of this notice is required to be served must file their claims with this court ON OR BEFORE THE LATER OF 3 MONTHS AFTER THE TIME OF THE FIRST PUBLICATION OF THIS NOTICE OR 30 DAYS AFTER THE DATE OF SERVICE OF A COPY OF THIS NOTICE ON THEM.

All other creditors of the decedent and other persons having claims or demands against decedent's estate must file their claims with this court WITHIN 3 MONTHS AFTER THE DATE OF THE FIRST PUBLICATION OF THIS NOTICE.

ALL CLAIMS NOT FILED WITHIN THE TIME PERIODS SET FORTH IN FLORIDA STATUTES SECTION 733.702 WILL BE FOREVER BARRED. NOTWITHSTANDING THE TIME PERIODS SET FORTH ABOVE, ANY CLAIM FILED TWO (2) YEARS OR MORE AFTER THE DECEDENT'S DATE OF DEATH IS BARRED.

The date of first publication of this notice is February 26, 2019.

Attorney for Personal Representative:
Jennifer R. Howell
Attorney
Florida Bar Number: 0134740
2705 Tamiami Trail, Suite 412
Punta Gorda, FL 33950
Telephone: (941) 205-2525
Fax: (941) 205-2507
E-Mail:
jhowell@howell-law-firm.com

PERSONAL REPRESENTATIVE:

Mary Kathleen Goings
2000 Bal Harbor Blvd. Unit #511
Punta Gorda, FL 33950
Publish: 2/26/19, 3/05/19 331499 3659900

IN THE CIRCUIT COURT FOR CHARLOTTE COUNTY, FLORIDA

IN RE: ESTATE OF JOHN KEVIN GOLDING, Deceased.

File No.: 19-103-CP
Probate Division
NOTICE TO CREDITORS

The administration of the estate of JOHN KEVIN GOLDING, deceased, whose date of death was December 11, 2018 and whose social security number is private, is pending in the Circuit Court for Charlotte County, Florida, Probate Division, the address of which is 350 East Marion Avenue, Punta Gorda, Florida 33950. The names and addresses of the personal representative and the personal representative's attorney are set forth below.

All creditors of the decedent and other persons having claims or demands against decedent's estate on whom a copy of this notice is required to be served must file their claims with this court WITHIN THE LATER OF 3 MONTHS AFTER THE TIME OF THE FIRST PUBLICATION OF THIS NOTICE OR 30 DAYS AFTER THE DATE OF SERVICE OF A COPY OF THIS NOTICE ON THEM.

All other creditors of the decedent and other persons having claims or demands against decedent's estate, must file their claims with this court WITHIN 3 MONTHS AFTER THE DATE OF THE FIRST PUBLICATION OF THIS NOTICE.

ALL CLAIMS NOT SO FILED WITHIN THE TIME PERIODS SET FORTH IN SECTION 733.702 OF THE FLORIDA PROBATE CODE WILL BE FOREVER BARRED. NOTWITHSTANDING THE TIME PERIOD SET FORTH ABOVE, ANY CLAIM FILED TWO (2) YEARS OR MORE AFTER THE DECEDENT'S DATE OF DEATH IS BARRED.

The date of first publication of this Notice is February 26, 2019.

Attorney for Personal Representative:
Arlene C. Chase, Esq.

3120 NOTICE TO CREDITORS

Florida Bar No. 0033591
Arlene C. Chase, P.A.
210 Wood Street
Punta Gorda, FL 33950
Telephone: (941) 575-5142
Personal Representative
JAN BRENDAN GOLDING
258 HOWELL STREET
PINE BUSH, NY 12566
Publish: 02/26/19, 03/05/19 311828 3660270

FIND YOUR BEST FRIEND IN THE CLASSIFIEDS!

3122 NOTICE OF FORECLOSURE

IN THE CIRCUIT COURT OF THE 20TH JUDICIAL CIRCUIT, IN AND FOR CHARLOTTE COUNTY, FLORIDA.

CASE No. 18000793CA
AMERICAN ADVISORS GROUP Plaintiff
vs.

PATRICIA A. GERBINSKI AKA PATRICIA ANN GERBINSKI, et al, Defendants

NOTICE OF FORECLOSURE SALE

NOTICE IS HEREBY GIVEN pursuant to an Order or Final Judgment entered in Case Number 18000793CA of the Circuit Court of the 20th Judicial Circuit in and for Charlotte County, Florida, wherein, AMERICAN ADVISORS, Plaintiff, and, PATRICIA A. GERBINSKI AKA PATRICIA ANN GERBINSKI, et al., are Defendants, I will sell to the highest bidder for cash at www.charlotte.realforeclose.com, in accordance with Chapter 45 Florida Statutes, at the hour of 11:00 AM, on the 15th day of May, 2019, the following described property:

LOT 27 BLOCK 794, PORT CHARLOTTE SUBDIVISION, SECTION 26, ACCORDING TO THE PLAT THEREOF AS RECORDED IN PLAT BOOK 5, PAGE(S) 19A THROUGH 19E, INCLUSIVE, OF THE PUBLIC RECORDS OF CHARLOTTE COUNTY, FLORIDA.

Any person Claiming an interest in the suplus from the sale, if any, other than the property owner as of the date of the Lis Pendens must file a claim within 60 days after the sale.
DATED this 15th day of February, 2019.

ROGER D. EATON
As Clerk of said Court
By: R. Tillman
As Deputy Clerk
IMPORTANT

If you are an individual with a disability who needs an accommodation in order to participate in a court proceeding or other court service, program, or activity, you are entitled, at no cost to you, to the provision of certain assistance. Requests for accommodations may be presented on this form, in another written format, or orally. Please complete the attached form and return it to jembury@ca.cjis20.org as far in advance as possible, but preferably at least seven (7) days before your scheduled court appearance or other court activity. Upon request by a qualified individual with a disability, this document will be made available in an alternate format, if you need assistance in completing this form due to your disability, or to request this document in an alternate format, please contact Jon Embury, Admin. Svc. Mgr., phone (941) 637-2110, e-mail jembury@ca.cjis20.org
Publish: 02/19/19, 02/26/19 146548 3657598

3126 NOTICE OF MEETING

RIVERWOOD COMMUNITY DEVELOPMENT DISTRICT

The Riverwood CDD Task Force to Review Activity Center Rules will hold meetings scheduled for every Monday at 4:00 p.m. starting on Monday, March 4, 2019 and ending on Monday, June 24, 2019.

There may be occasions when one or more Supervisors may participate by telephone. At the above location there may be present a speaker telephone so that any interested person can attend the meeting and be fully informed of the discussions taking place either in person or by telephone.

Any person requiring special accommodations at this meeting because of a disability or physical impairment should contact the District Office at (954) 603-0033 at least two calendar days prior to the meeting. If you are hearing or speech impaired, please contact the Florida Relay Service at 711 who can aid you in contacting the District Office.

Each person who decides to appeal any action taken at these meetings is advised that person will need a record of the proceedings and that accordingly, the person may need to ensure that a verbatim record of the proceedings is made, including the testimony and evidence upon which such appeal is to be based.

Robert Koncar,
District Manager
Publish: 02/26/19 115047 3658050

To view today's legal notices and more visit, www.floridapublicnotices.com

3130 NOTICE OF SALE

NOTICE OF PUBLIC SALE: Talon Towing and Transport LLC gives Notice of Foreclosure of Lien and intent to sell these vehicles on 03/11/2019, 10:00 am at 5085 Pan American Blvd North Port, FL 34287, pursuant to subsection 713.78 of the Florida Statutes. Talon Towing and Transport LLC reserves the right to accept or reject any and/or all bids.
2G2WS522541332160
2004 PONTIAC
JTKDE177X50001958
2005 TOYOTA
1J4GX78Y1VC625701
1997 JEEP
Publish: 02/26/2019 357662 3659660

There will be a silent bid Auction held at 10:00 AM 12325 Lamontier Dr Punta Gorda, FL 33955 On 03/05/19 at 11AM The following tenants personal property will be sold unless the amounts owed are paid in full, Cash Only, prior to the auction date: Anthony Messier, Tim & Dora Conger, Mike Schlotzhauer, Janette Tercius, Jamie Littlefield.
Publish: 02/18/19, 02/26/19 252979 3656533

3134 WORKSHOPS

RIVERWOOD COMMUNITY DEVELOPMENT DISTRICT

The Board of Supervisors of the Riverwood Community Development District will hold a workshop on Tuesday, March 12, 2019 at 1:30 p.m. The purpose of this workshop is to discuss the water and sewer rates. The workshop will be held in the Meeting Room of the Riverwood Activity Center, 4250 Riverwood Drive, Port Charlotte, Florida.

There may be occasions when one or more Supervisors may participate by telephone. At the above location there may be present a speaker phone so that any interested person can attend the workshop and be fully informed of discussions taking place either in person or by telephone communication.

Any person requiring special accommodations at this workshop because of a disability or physical impairment should contact the District Office at (954) 603-0033 at least two calendar days prior to the meeting. If you are hearing or speech impaired, please contact the Florida Relay Service at 711 who can aid you in contacting the District Office.

Each person who decides to appeal any action taken at this workshop is advised that person will need a record of the proceedings and that accordingly, the person may need to ensure that a verbatim record of the proceedings is made, including the testimony and evidence upon which such appeal is to be based.
Robert Koncar
District Manager
Publish: 02/26/2019 115047 3658775

NEED CASH?

3138 OTHER NOTICES

Notice is hereby given that the Southwest Florida Water Management District has received an Environmental Resource permit application number 778466 from Amigo Pallets PG Holdings LLC. Mailing address 438 W 20th St Hialeah, FL 33010. Application received: 01/28/19. Proposed activity: For a 15,950 sq. ft. warehouse/office and shipping facility on a 3.75 acre property located at Airport Commerce Center on Woodlawn Drive Punta Gorda, FL 33982 within the Charlotte County Enterprise Charlotte Airport Park (ECAP). Project size: 2.996 Acres Location: Section(s) 14 Township 41 South, Range 23 East, in Charlotte County. Outstanding Florida Water: no. Aquatic preserve: no. The application is available for public inspection Monday through Friday at 7601 U.S. Highway 301 North, Tampa, Florida 33637 or through the "Application & Permit Search Tools" function on the District's website at www.watermatters.org/permits/. Interested persons may inspect a copy of the application and submit written comments concerning the application. Comments must include the permit application number and be received within 14 days from the date of this notice. If you wish to be notified of intended agency action or an opportunity to request an administrative hearing regarding the application, you must send a written request referencing the permit application number to the Southwest Florida Water Management District, Regulation Bureau, 7601 U.S. Highway 301 North, Tampa, Florida 33637 or submit your request through the District's web-

3138 OTHER NOTICES

site at www.watermatters.org. The District does not discriminate based on disability. Anyone requiring accommodation under the ADA should contact the Regulation Bureau at (813)985-7481 or 1(800)836-0797, TDD only 1(800)231-6103.
Publish: 02/26/19 309538 3659944

"Notice is hereby given that the Southwest Florida Water Management District has received Environmental Resource permit application number 776715 from Michael N. Herrman. Application received: Tuesday, December 18th, 2018. Proposed activity: Development. Project name: Sun-seeker Resort Boat Basin Reclamation. Project size: 0.1 acres. Location: Section(s) 36 Township 40S, Range 22E, in Charlotte County. Outstanding Florida Water: no. Aquatic preserve: yes. The application is available for public inspection Monday through Friday at 7601 U.S. Highway 301 North, Tampa, Florida 33637 or through the "Application & Permit Search Tools" function on the District's website at www.watermatters.org/permits/. Interested persons may inspect a copy of the application and submit written comments concerning the application. Comments must include the permit application number and be received within 14 days from the date of this notice. If you wish to be notified of intended agency action or an opportunity to request an administrative hearing regarding the application, you must send a written request referencing the permit application number to the Southwest Florida Water Management District, Regulation Bureau, 7601 U.S. Highway 301 North, Tampa, Florida 33637 or submit your request through the District's website at www.watermatters.org. The District does not discriminate based on disability. Anyone requiring accommodation under the ADA should contact the Regulation Bureau at (813)985-7481 or 1(800)836-0797, TDD only 1(800)231-6103."
Publish: 02/26/2019 395956 3653107

✓✓✓✓✓✓✓

IN THE CLASSIFIED YOU CAN.....

- ✓Find a Pet
- ✓Find a Car
- ✓Find a Job
- ✓Find Garage Sales
- ✓Find A New Employee
- ✓Sell Your Home
- ✓Sell Your Unwanted Merchandise
- ✓Advertise Your Business or Service

Classified - it's the reliable source for right results

NOTICE OF POLICY DEVELOPMENT

The following policies are scheduled for review at the March 12, 2019, School Board Workshop to comply with FL Statutes.

- Independent Referendum Oversight Committee (IROC) New Policy
- P05136.01 Technology Resources and Other Electronic Equipment - New Policy
- P07544 Use of Social Media - New Policy
- P08315 Information Management - New Policy

The School Board's legal authority is per F.S. 120.74, which is to make changes to policies as often as necessary so policies are legally correct, as well as to make the District's policies informative to staff and constituents.

Any person who is affected by a proposed policy, policy revision, or the repeal of a policy, may within twenty-one (21) days following notice of the proposal to adopt, revise or repeal such policy, file a written request with the Board for a hearing on the proposed action.
Steve Dionisio, Superintendent of Schools and Executive Secretary to the School Board of Charlotte County
Publish: February 26, 2019 123300 3659907

You Save Big Bucks Shopping Classifieds!

COMMUNITY NEWS BRIEFS

Shave-A-Thon fundraiser for Children's Cancer

The Celtic Ray, 145 E. Marion Ave., Punta Gorda, will host "St. Baldrick's," a shave-a-thon for children's cancer from 2 p.m. to 6 p.m. on March 9. The fundraiser includes a silent auction and 50/50 raffle. For more information, call 775-220-1644 or visit www.stbaldricks.org/events/puntagorda.

Concert band performance scheduled

The Charlotte County Concert Band, under the direction of Bob Miller, will present, "From Bach to Broadway" at 7:30 p.m. on March 8 in the Charlotte Performing Arts Center, 701 Carmalita St., Punta Gorda. Tickets are available online at www.charlottecountyconcertband.com or at the Charlotte Performing Arts Center the night of the performance.

NARFE monthly meeting scheduled

National Active and Retired Federal Employees Chapter 2194, Peace River, will meet at 11 a.m. on March 5, at the Elks Lodge 2606, 25538 Shore Drive, Punta Gorda. This month's program will feature the Director of the C.A.R.E., Linda Lusk, who will present "Human Trafficking in SW Florida - A Humanitarian Crisis." Attendees are reminded to bring toiletries and personal items for collection and donation to C.A.R.E. This meeting is open to all Active and Retired Federal Employees, Survivor Annuitants and their guests. For more information call 571-259-4280.

PRAS annual banquet and fundraiser set

Peace River Audubon Society will host its annual banquet and fundraiser at 5:30 p.m. on March 21 at Twin Isles Country Club, 301 Madrid Blvd, Punta Gorda. Everyone is welcome to attend this once a year event which raises funds to support environmental education. This year's speaker is Charles Sobczak with a talk titled: Alligators, Sharks, Panthers or How To Avoid Being Eaten. For reservations or information, contact Sandy Artman at 717-880-3341, or email: banquet1@peacriveraudubon.org or visit PeaceRiverAudubon.org. Reservation deadline is March 7. Tickets not available at the door.

Isles Yacht Club fundraising month planned

The Isles Yacht Club, 1780 West Marion Ave., Punta Gorda is sponsoring a number of fund raising events in March to benefit the National Leukemia & Lymphoma Society. In 2018 the yacht club raised over \$78,000 for LLS. For a complete list of events visit www.islesyc.com or call 941-639-1369.

Therapy dogs visit Sheriff's Office

The PGI Therapy Dog Club in Punta Gorda recently visited the Charlotte County Sheriff's Office to show some love to law enforcement officers and civilian staff.

Lt. Christopher Williams took the group of therapy dogs to various offices in the Utilities Road headquarters.

Some of the dogs are registered therapy dogs, while some are still in training. Trainer Marylynn Caruso oversaw the group. Anyone interested in having a therapy dog visit their office or with a dog who might be a good candidate for therapy work can contact Caruso at pgitherapydogclub@gmail.com.



PHOTOS PROVIDED

A therapy dog gives some love to Operational Support secretary Gladys Carter.

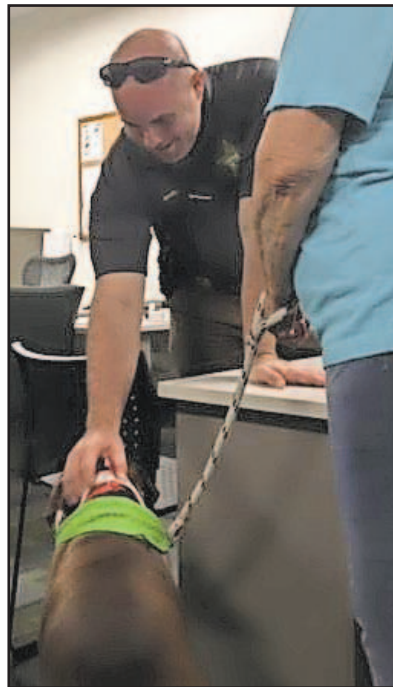

Detective Joe Carlow pets one of the dogs from the PGI Therapy Dog Club.



Fiscal Support specialist Beth Mitchell reaches down to pet one of the therapy dogs at the Sheriff's Office headquarters.

CHARLOTTE EVENTS

TODAY

Wood Carving, All kinds of wood carving 8-12 noon, Punta Gorda Boat Club, W. Retta Esplanade. All welcome to visit and enjoy.

Eagles, Eagles 23111 Harborview Road PC 941-629-1645 lunch 11-2 pm dinner 5-8 music by Country Plus

Genealogy, Free: "FamilySearch Workshop" at Mid County Library, 10:30 am, TUES, Feb 26. Public Welcome — for info 941-380-1488.

Punta Gorda Elks, 11-2 Lunch, 1-6TikiTuesday, 2-5NoFood, Music/Gary&Kerri, 6 p.m.ElkettdMtg,

7 p.m.ElkettdGenMt-g@25538ShorePG637-2606, mbrs&gsts

Friend to Friend, Fellowship and fun every Tuesday from 1-3 p.m.. Noon luncheon on 4th Tuesday. Gulf Cove UMC, 1100 McCall, PC. 697-1747

Cards @ Rummikub, 2/26, 1-4 PM, GFWCPC Woman's Club, 20271 Tappan Zee Drive, 9417668855, memb \$1, nonmemb \$2, men welcomed

Free Movie & Popcorn, Free movie & popcorn. 2 p.m. PC Library 2280 Aaron St. 941.764.5562

Am Leg Aux 103 Bingo, Road Kill Bingo -Win Meat 5:00 p.m. Tues 6-9 p.m. Open to Public Collecting Schools Supplies Non

Smoking 2101 Taylor Road PG 639-6337

Barbershop Rehearsal, Barbershop Chorus rehearsal every Tues, 7-9:30 pm, Burnt Store Presbyterian Church, 11330 Burnt Store Road, PG 625-1128

WEDNESDAY

Woodcarving, Woodcarving and Woodburning every Wed.8 a.m. to 12 p.m. at the Cultural Center. Come check us out. Bev 764-6452

TOPS Club, Supportive group taking off pounds sensibly. 8:45-10:30 5 PG Hgts Civic Ctr 11200 1ST Av PG \$4/m \$32/Y Fran 941-347-8151

Project Linus, Project Linus 9-11 a.m. New Day Church 20212 Peachland Pt. Charlotte Nancy 627-4364

Balance thru QiGong, QiGong moves to increase balance & strength for body & mind. PGICA 10-11 a.m. Wed with Richard Curtis \$10

Am Leg 110 Bingo, Early Birds 10:30 Hot Balls, progressive and specials. Am Legion Riders — Open to the public

Eagles, Eagles 23111 Harborview Road PC 941-629-1645 lunch 11-2 pm dinner 5-8 Karaoke by Billy G- Queen of Hearts 730 p.m.

Punta Gorda Elks, 11-2 Lunch, 2 p.m. Tiki Bar open, 5-8

PAID ADVERTISEMENT

Featured Event

Chorale Concert: Bach to Bacharach, The Charlotte Chorale accompanied by symphonic musicians will perform a selection of masterworks by Bach, Beethoven, Brahms, Bernstein & Bacharach. 300 yrs of powerful music with complex & captivating melodies and interweaving vocals. March 2, 4 p.m., CPAC in PG. Tickets \$25 call 941-204-0033

Dinner, 6:30-10:30 Karaoke with Ron Geisler @ 25538 Shore PG 637-2606, members & guests

Punta Gorda Elkettes, Elkettes Thrift Shop Open to the Public from 11:30 a.m. to 2:30 p.m. @ 25538 Shore,PG,637-2606, Ext. 110

THURSDAY

Murdock Rotary, Club meets Thurs 7:45 a.m. weekly at Perkins, 1700 Tamiami Trl. Friendliest club in SWFL. Call 941-456-1862 for info

ENGLEWOOD EVENTS

TODAY

TOPS 167 Suncoast, Learn how to "Take Off Pounds Sensibly" & keep them off. 8-9 am Suncoast Aud. \$4/Mo. Info: 475-0449. Register: 473-3919.

Badminton, Englewood Sports Complex, 941-861-1980, 9:00-12:00p. \$2 to play.

Beginning Line Dance, Learn steps and dances at Lemon Bay Woman's Club, 51 N. Maple St. 9 — 10 am, \$3.00, 474-1438.

Cafe Jubilee, Cafe Jubilee! Free coffee and baked treats. 9-12p Tues @ St. Davids, 401 S. Broadway, Englewood, FL. 941-474-3140

Table Tennis, Englewood Sports Complex, 941-861-1980, 9:30-1:00p. \$2 to play.

Line Dancing, Dance with Harry to country, pop & standards at

Lemon Bay Woman's Club, 51 N. Maple St. 10-11 a.m., \$3, 474-1438.

Plant Clinic, Plant Questions? Problems? Englewood Library 10-12 Every Tuesday & Thursday, Florida Master Gardeners, Free

Daily Lunch Specials, Daily lunch deals at Rotonda Elks Good food, great prices M-F 11:30 a.m.-2 p.m.. Members & Guests 697-2710

Auxiliary Penny Bingo, Post #113, Rotonda W. every Tues. 11:30 am-3:00 pm..lots of fun.call 697-9991.. Open to Public!

Open Play Pickleball, Englewood Sports Complex, 941-861-1980, 1:00-4:00p. \$2 to play.

H2U Tuesday Cards, Play 4 types of cards. Bring friends. Play games of your choice. Free. Englewood Hospital Café. 1:30-4:00 RSVP: 473-3919

Free Music Share, Groovin'

In The Gallery Tuesdays 6-8:30p FREE local musicians play Eng. Art Center 350 South McCall Road John@615-738-7342

WEDNESDAY

Line Dancing, 9-30 to 11-30 American Legion Post 113, 3436 Indiana Road Rotonda West. Phone Eve at 941 697 8733

Gentle Yoga, Bring a mat and water for yoga at Lemon Bay Woman's Club, All levels.51 N. Maple St. 10-11 a.m., \$7, 810-223-8616.

Beginner Pickleball, Englewood Sports Complex, 941-861-1980, 10:30-12:30p. \$2 to play. Come learn how to play!

Sounds of Verceal, Rotonda Elks tacos,,burritos, Elkitos & more 5-7 p.m.. Music by Verceal 6-9 p.m. Members & guests

Intermed. Pickleball, Englewood Sports Complex, 941-861-1980, 1:00-4:00p. \$2 to play.

H2U Movie Day, Watch a good Movie with free popcorn and snacks and bring your friends along. Suncoast Aud. 1:30-4:00 pm RSVP: 473-3919.

Food for the Soul, Wed evenings. Bible study 4:30. Dinner 5:30. Activities for all ages 6-7:30. Gulf Cove UMC, 1100 McCall, PC. 697-1747

Englewood Democrats, Englewood Democratic Club will meet at 5:30 PM Wed. Feb. 27 at Elsie Quirk Library 100 W Dearborn 941-475-4607

Teen Book Club, 4th Wed ages 11-18 5:30 p.m. Elsie Quirk Lib 100 W Dearborn 861-5000 Teens share and discuss their favorite books

Zumba with Chantal, Dance and work out to world music at Lemon Bay Woman's Club located

at 51 N. Maple St, 6-7 pm, \$7.00. 941-445-1310.

Bar Bingo, BAR BINGO

— Rotonda VFW Post. 6:30 — 9:00. Extra winnings with the V-Ball. Members & guests. 697-1123

Lowe & Levy CPA's, LLC

Mike Lowe, CPA, LLC & Jack Levy, CPA

Tax Preparation
Individuals • Partnership • Corporation

- IRS audits & collections
- Out-of-state returns
- Quick Books training

For A Free Consultation & Estimate Call Today 941-429-3055

14892 Tamiami Trail S. North Port, FL 34287

10% SENIOR DISCOUNT
Member American Institute of CPA's & Florida Society of CPA's
Best of North Port 12 Years in A Row!

adno=3658190-1

NORTH PORT EVENTS

TODAY

Scrabble, 9:30-11:30 a.m. NP Senior Center 4940 Pan American Ave 426-2204 Looking for more people. Anyone can scrabble

Mahjong, 10 a.m.-2 pm NP Senior Center 4940 Pan American Ave 426-2204 Learn something new. Always looking for new people

North Port Moose, Grilled triple tail dinner special with roasted potatoes & greens! Loom meeting at 7! 14156 Tamiami Trl NP

North Port VFW, Members & Guests, Tacos 11-2. Euchre 12-4, \$0.25 off drafts, domestic bottles & wells, 4860 Trott Cir, NP 426-6865

Meet the Author, 12:00 pm Shannon Staub Library 941-861-1740 Jonathan F. Putnam will talk about his "Lincoln and Speed" mystery series.

Line Dancing, \$5/class 12:15-2:15 pm NP Senior Center 4940 Pan American Ave Joan 661-3799 Learn new steps/have fun Great exercise

NPPW Monthly Meeting, Poetry Meet and Read. Tues., Feb. 26 1:30 pm at the North Port Library. Questions call Scott at 423 9824.

Bingo, \$5/20 games \$1/coverall 3-5:30 pm NP Senior Center 4940 Pan American Ave 426-2204 Payouts depend on what is sold

AMVETS 2000 Bingo, Dilly Dilly Bingo @ 6:30 p.m. Serving Chili 401 Ortiz Blvd NP 941-429-1999

WEDNESDAY

Basic Exercise, \$3/class 9-10 a.m. NP Senior Center 4940 Pan American Ave 426-2204 Join Brenda for a good workout/feel better

Amateur Radio Club, North Port Amateur Radio Club, Coffee Break. All Welcome. North Port

The Community Calendar items are entered by the event organizers and are run "as submitted." To submit an item, go to www.yoursun.com, select an edition and click on the "Community Calendar" link on the left. Click "Submit Event," and fill out the appropriate information.

Abbe's Doughnuts 9:15AM come & have coffee 888-2980

North Port VFW, Members

& Guests, Lunch 11-2, Bar Bingo 1-3, Come in and enjoy an afternoon of fun. 4860 Trott Cir, NP 426-6865

JOINT PAIN? Attend a FREE SEMINAR

Find out what alternatives you have to Joint Replacement. Get back to enjoying LIFE!



STEM CELL INJECTIONS MINIMALLY INVASIVE SURGERY

Date: Feb 28 **Time:** 2:00PM

Place: Kingsway Country Club 13625 Kingsway Circle Lake Suzy, FL

Call 727-515-4456 to reserve your seat

Ronald Hayter, M.D.
Orthopedic Surgeon
727-953-9492 www.floridakneepavilion.com

A TRIBUTE TO

PINK FLOYD

PIG FLOYD

Music Madness
MAGAZINE
Brian H. Kreuser

MARCH 2, 2019 AT 7:00PM
CHARLOTTE HARBOR EVENT & CONFERENCE CENTER

Order online, by phone or at the venue box office 9:00am - 5:00pm M-F:
www.SunEvents.com • 941-833-5444
75 Taylor Street Punta Gorda, Florida 33950

All sales final. Taxes and fees additional. Please notify us at time of purchase for any special needs seating requirements.

Chamber members share valuable information

The Englewood Florida Chamber of Commerce shared lots of information about services, fundraisers and upcoming public events Thursday at a Biz@Noon networking lunch at Paraiso Mexican Grille & Bar in Englewood.

The chamber is celebrating a ribbon-cutting for Kustom Firearms from 4 p.m. to 6 p.m. March 5 at 517 Paul Morris Drive.

Another networking lunch at noon on March 21 at Lighthouse Grill at Stump Pass, 260 Maryland Ave. There is also a planned National Vietnam Veterans Day ceremony at 8 a.m. March 29 at the Lemon Bay Cemetery, 500 S. Indiana Ave., Englewood. The public is welcome to put flags on gravesites.

For more information on chamber events, call 941-474-5511, or visit www.Englewoodchamber.com.

PHOTOS BY ELAINE ALLEN-EMRICH

Linda Crombie, the PC Doctor, owns Robotics 1 in Englewood. She explained how she can bring a completely dead computer hard drive back to life for her customers.



Lu Cook of Signs In One Day and a board member of the Englewood Cancer Foundation invites the crowd to register for the April 6 cornhole tournament at Pioneer Park on Dearborn Street. Proceeds will help give cancer patients to their treatments and doctor's visits.



Englewood Animal Rescue Sanctuary volunteer John Radkins explains the true need for dog and cat adoptions available through EARS' Dearborn Street facility.



Demi Lowry tells the the crowd about new her furnished dog boarding facility at Amazing Tails Dog & Horse Boarding at 1000 Morningside Drive in Englewood.



Dawn Forlini with Charlotte County United Way speaks about VITA services for low-income families in need of tax preparation help in Englewood. Advance appointments are required by calling United Way of Charlotte County at 941-627-3539.



Dr. Jaclyn Nadler MD, formally with the Gulf Coast Medical Group, talks about recently opening her Coastal MED DPC practice at 1861 Placida Road.

COMMUNITY NEWS BRIEFS

GFWC Woman's Club of to host Annual dinner

The annual Italian Dinner hosted by the GFWC Woman's Club of Port Charlotte will be held from 4 p.m. to 7 p.m. on March 13 at 20271 Tappan Zee Dr. where you can eat-in or take-out your meal. A donation of \$8 for adults and \$4 for children will include: salad, bread/butter, meatballs, sauce, and pasta, with ice cream and cookies for dessert.

For tickets, call Joyce Powell at 202-553-2665.

Environmental Health Office relocating

The Florida Department of Health in Charlotte County announces plans to move its Environmental Health staff from its current location in the Building Department of Murdock Circle to the Department of Health location at 1100 Loveland Blvd.,

Port Charlotte. The move will be effective March 1. This concludes a transition that began a year ago as part of consolidation of resources to improve services. Staff will cease operations at Murdock Circle at the close of business on March 1. For client convenience there will be a drop box in Murdock, with collections scheduled daily.

The Environmental Health program provides inspections of facilities such as tattoo and

piercing shops, group care facilities, food establishments, mobile home parks, and swimming pools, as well as processes applications and conducts site evaluations for septic systems. For more information, call 941-624-7200.

Annual Community Day at Octagon Wildlife Sanctuary

Octagon Wildlife Sanctuary,

41660 Horseshoe Road, Punta Gorda will host its annual community day celebration to thank the surrounding communities for continued support, we would like to invite everyone to our annual Community Day celebration from 11 a.m. to 4 p.m. on March 24. Admission is free and there will be face painting, 50/50 raffle, local food vendors. For more information, call 239-543-1130 or visit www.octagonwildlife.org.



For many, 'Green Book' win was a confounding Oscar climax

See page 2



Trump downplays summit expectations

President on his way to meeting with Kim Jong Un in Vietnam

By JONATHAN LEMIRE
ASSOCIATED PRESS

WASHINGTON — Redefining success, President Donald Trump headed to his second meeting with North Korea's Kim Jong Un on Monday, determined to tamp down expectations that he'll achieve big strides toward

denuclearization. Yet he was still eager to claim an attention-grabbing victory to offset the political turmoil he faces at home.

Trump is set to land in Vietnam late Tuesday and will have meetings with the host country's president and prime minister the next day before the president and Kim greet

one another and sit down Wednesday for a private dinner.

Trump will be joined at the dinner by Secretary of State Mike Pompeo and White House chief of staff Mick Mulvaney, the White House said Monday. Kim also will have two aides with him, and there will be translators for both sides. Trump and Kim, who

is traveling to the summit by train and car, will have a series of official meetings Thursday.

Trump laid out ultimate goals for both the U.S. and Kim in an appearance before the nation's governors Monday before boarding Air Force One to fly to Vietnam: "We want denuclearization, and I think he'll have a country that will set a lot of records for speed in terms of an economy."

Worries abound across world capitals about what Trump might be willing to give up in the name of a win, but there seems less mystery about his North Korean counterpart. Survival of the Kim regime is always the primary concern.

Trump was the driving force behind this week's summit, aiming to re-create the global

SUMMIT | 3

Would you eat synthetic steak?



AP PHOTO

This Wednesday photo, shows a first lab-grown steak during a presentation by the Israeli company Aleph Farms. Several Israeli start-ups have joined a handful of companies around the globe trying to develop lab-grown meat.

Israeli startups join firms making lab-grown 'clean meat'

By ILAN BEN ZION
ASSOCIATED PRESS

NES ZIONA, Israel — Several Israeli start-ups have joined a handful of companies around the globe trying to develop lab-grown meat, something they see as a solution to the needs of the world's ever-growing population and burgeoning demand for food.

The product has been known under different names, including cultured meat, in-vitro or artificial and "clean meat" — a term advocates say underscores its environment-friendly nature. It's basically made

of animal muscle cells grown in a culture in a lab, a technology similar to stem cells.

And while "synthetic steaks" are perhaps not a candidate for everyone's favorite dish, they could someday compete with conventional chicken or beef, an affordable price tag permitting.

"Producing meat is very inefficient," said Yaakov Nahmias, a bioengineering professor at Hebrew University and founder of Future Meat Technologies. Cultured meat, by comparison, consumes "10 times less water, less land, less

energy than the current meat production."

Advocates say lab-grown meat is flavorful and better for the environment than conventional meat. They say it consumes less water, energy and land, produces less greenhouse gases and reduces animal suffering.

Agriculture is estimated to generate around 13 percent of global greenhouse gas emissions, with livestock alone responsible for two-thirds of those emissions, according to the United Nations' Food and Agriculture Organization.

For Israel, the advances are a far cry from the

country's early decades, when meat was rationed.

In fact, Israel is quickly becoming "the leader in the space, or (is) side-by-side with Silicon Valley" in cultured meat technologies, said Alex Shirazi, co-founder of the Cultured Meat and Future Food podcast and a founder of the Cultured Meat Symposium, an industry gathering in San Francisco in November.

Israel has a thriving high-tech scene, so the pursuit of lab-grown meat was a natural avenue for its entrepreneurs, experts

MEAT | 3

Ex-campaign worker for Trump sues over unwanted kiss claim

By CURT ANDERSON
AP LEGAL AFFAIRS WRITER

MIAMI — A former worker on President Donald Trump's 2016 campaign claims in a lawsuit filed Monday that he abruptly grabbed her by the hand and planted an unwanted kiss on her face during a Florida meeting with staff and volunteers.

Alva Johnson, who lives in the Huntsville, Alabama area, contends in the federal lawsuit that Trump made the nonconsensual advance in August 2016 in Tampa, Florida. She says he "grasped her hand and did not let go" and kissed her on the corner of her mouth as she turned slightly away.

"The forced and unwanted kiss was deeply offensive to Ms. Johnson," the lawsuit says, adding that she suffered "emotional distress, psychological trauma, humiliation, embarrassment, loss of dignity, invasion of privacy and other damages."

The lawsuit, also reported earlier Monday by The Washington Post and The New Yorker, seeks unspecified money damages and an order preventing the president from "grabbing, kissing or otherwise assaulting or harassing women without prior express consent."

White House Press Secretary Sarah Sanders called Johnson's allegations fabricated and said other people who were there say it did not take place.

"This accusation is absurd on its face. This never happened and is directly contradicted by multiple highly credible eye witness accounts," Sanders said.

At the time, Johnson's main job with the Trump campaign was to manage a fleet of recreational vehicles that served as traveling offices throughout Florida. According to the lawsuit, Trump visited one of these RVs in Tampa before a rally there when the unwanted kiss took place.

Among those who allegedly witnessed the incident was Pam Bondi, at the time Florida's attorney general and a Trump supporter. The lawsuit contends that Bondi "glanced at Ms. Johnson and smiled" after the alleged unwanted kiss.

Bondi did not immediately respond Monday to an email seeking comment.

Johnson's lawsuit also recounts at least a dozen similar allegations made by women against Trump and notes that she realized

TRUMP | 3

US stocks close higher after tariff increase postponed

Trump willing to meet with Chinese for negotiations

By DAMIAN J. TROISE and ALEX VEIGA
AP BUSINESS WRITERS

Stocks closed modestly higher Monday after shedding most of the gains from an early rally spurred by the Trump administration's decision to hold off on increasing tariffs on imported Chinese goods.

Investors welcomed the move, which averted an escalation

in the damaging trade war between the world's two largest economies. The fight is over U.S. complaints that Beijing steals technology or pressures companies to hand it over.

Traders have been growing increasingly optimistic over the last two weeks that the U.S. and China are moving closer to a resolution of their dispute. That's helped lift stocks in

recent weeks, gains which some analysts say suggest the market is already viewing an agreement as a done deal.

"You can attribute much of today's gains to trade," said Lindsey Bell, investment strategist at CFRA.

Technology companies and banks accounted for much of the market's gains, outweighing losses in consumer goods

stocks and other sectors. Oil prices fell sharply after President Donald Trump said they were getting too high. On Friday, oil closed at the highest level since mid-November.

The S&P 500 index added 3.44 points, or 0.1 percent, to 2,796.11. The benchmark index has finished higher the past four weeks in a row.

The Dow Jones Industrial average gained 60.14 points, or 0.2 percent, to 26,091.95. Earlier in the day it was up more than

209 points.

The Nasdaq composite rose 26.92 points, or 0.4 percent, to 7,554.46. The Russell 2000 index of smaller companies dropped 1.26 points, or 0.1 percent, to 1,588.81.

Progress in the U.S.-China trade talks also helped lift markets broadly in Europe and Asia, where China's main index, the Shanghai Composite, jumped to an eight-month high.

STOCKS | 3



THE SALVATION ARMY- PORT CHARLOTTE

2120 Loveland Blvd., 941-629-3170
Serving Charlotte & Desoto Counties

DONATIONS NEEDED! VOLUNTEERS NEEDED!

ENGLEWOOD
FAMILY STORE

3325 S. Access Rd., Englewood
(941) 460-3638

Open: Tues. - Sat. 9am - 5pm

PUNTA GORDA
FAMILY STORE

1048 Tamiami Trail, Punta Gorda
(941) 637-1981

Open: Mon. - Sat. 9am - 5pm

www.salvationarmyportcharlotte.org (Donate Online) f

THE SALVATION ARMY
CHARLOTTE & DESOTO
COUNTIES FURNITURE
& APPLIANCE PICK-UP

(941) 637-1981

"Your donation makes
a big difference"



Pence announces new sanctions on Maduro

US planning new ways to pressure him to give up power

By **BEN FOX**
and **JOSHUA GOODMAN**
ASSOCIATED PRESS

BOGOTA, Colombia — The Trump administration announced new sanctions Monday on allies of Venezuela's Nicolas Maduro as it struggles to find new ways to boost his opponent after an effort to deliver humanitarian aid to the economically devastated nation faltered amid strong resistance from security forces loyal to the socialist leader.

Vice President Mike Pence arrived in the Colombian capital for an emergency summit of regional leaders to discuss the deepening crisis and immediately met with Juan Guaido, the opposition leader the U.S. and 50 other nations recognize as Venezuela's rightful president.

In a speech, Pence urged regional partners to freeze oil assets controlled by Maduro, transfer the proceeds to Guaido and restrict visas for Maduro's inner circle. He said the U.S. was imposing more sanctions on four pro-government governors, including a close Maduro ally who negotiated the release of an American jailed for more than two years.

Pence's appearance before the Lima Group comes at an important crossroads for the coalition of mostly conservative Latin American nations and Canada that has joined forces to pressure Maduro. A month after Guaido declared himself interim president at an outdoor rally, hopes that support for Maduro inside the military would quickly crumble have faded.

Over the weekend, security forces on the borders with Colombia and Brazil fired tear gas

and buckshot on activists waving Venezuelan flags while escorting trucks with emergency medical and food kits. Four people were killed and at least 300 wounded, although only a few were hospitalized.

While Colombian authorities said more than 160 soldiers deserted their posts and sought refuge across the border over the weekend, the highest-ranking among them was a National Guard major. No battalion or division commanders have come forward to challenge Maduro despite almost-daily calls by Guaido and the U.S. to do so.

The Lima Group, in an 18-point declaration signed by 10 nations and Guaido, reiterated their call on the Venezuelan military to recognize the opposition leader as their commander in chief, urged the International Criminal Court to declare Maduro's aid blockade a crime against humanity and pressed the United Nations to play a bigger role in resolving the crisis.

For now, the U.S. is showing no signs it is considering a military intervention to remove Maduro.

During his visit, Pence repeated President Donald Trump's threat that "all options are on the table" but gingerly avoided talking about the potential for military action.

Instead, he stuck to traditional policy tools that so far have only hardened Maduro's resolve. Foremost among them was the addition of four governors to a growing list of more than 50 Venezuelan officials under sanctions and blocked from doing business or having accounts in the U.S.

For many, 'Green Book' win was a confounding Oscar climax



AP PHOTO

Peter Farrelly, center, and the cast and crew of "Green Book" accept the award for best picture at the Oscars on Sunday.

Awards sparkled with more women and African-American winners than ever before came

By **JAKE COYLE**
AP FILM WRITER

LOS ANGELES — An Academy Awards that sparkled with more women and African-American winners than ever before came to a screeching halt with the night's final honor. Some would even call it a "Crash."

In a twist ending that shocked many of the Dolby Theatre attendees and those watching at home, Peter Farrelly's hotly debated buddy road-trip dramedy "Green Book" triumphed at the 91st Oscars, complicating the story line on a night that had, until that moment, belonged to cultural milestones like Ryan Coogler's "Black Panther" and Alfonso Cuarón's border-breaking Netflix release, "Roma."

It's not unusual for the announcement of an Oscar winner to provoke a grimace or two. It's less ordinary to see members of the crowd leap to their feet, wave their arms in disgust and nearly stomp out of the theater.

The cameras missed it, but that was how Spike Lee responded in the Dolby Theatre. After all, Lee has seen it before. Almost exactly 30 years ago, "Driving Miss Daisy" — a movie with a similarly simplistic view of race that is often compared to "Green Book" — won best picture in the same year Lee's incendiary

"Do the Right Thing" came out. Backstage, Lee joked on the win for "Green Book" that "the ref made a bad call."

Lee, who won his first competitive Oscar for the script to "BlackKkklansm."

Lee was far from alone in his reaction. "Green Book" is the most divisive, and by some measure, most critically derided best-picture winner in more than a decade. Its win was greeted by many as a sign that Hollywood may have changed enough to honor the second and third black female non-acting Oscar winners (as it did Sunday with costume designer Ruth E. Carter and production designer Hannah Beachler for "Black Panther"), but it hadn't progressed so far that it didn't hand the industry's top award to a movie criticized for portraying a retrograde view of race as seen through a white protagonist's eyes.

Los Angeles Times film critic Justin Chang called it "the worst best picture winner since 'Crash.'" According to the review-aggregation website Metacritic, not since 2004's "Crash" — another movie about race relations made primarily by white men — has there been a winner with worse reviews.

But the backlash to "Green Book" — a film about the erudite jazz pianist Don Shirley (Mahershala Ali, who won best supporting actor) and the Bronx-native bouncer-turned-chauffer Tony "Lip" Vallelonga (Viggo Mortensen) — goes much deeper than that. Though the film's fans see in Farrelly's film an often funny, feel-good odd-couple tale, critics of "Green Book" see a movie that trades on racial stereotypes and crassly capitalizes on the Green Book — a segregation-era travel guide for African Americans in the Deep South — with little interest in dramatizing its important history.

"Green Book" was also fiercely criticized for not consulting with Shirley's family: his last living brother Maurice Shirley and niece Carol Shirley Kimble. Kimble. "It's once again a depiction of a white man's version of a black man's life," Kimble told Shadow and Act.

It was noted, too, that in neither acceptance speech did the film's makers — Farrelly, Nick Vallelonga and Brian Currie, who together also won best screenplay — thank Shirley. Asked about that backstage at the Oscars, Vallelonga, the son of Tony Vallelonga, added his thanks to the pianist and addressed Kimble's point. "I wish I could have reached out to Don Shirley's family," said Vallelonga. "I didn't even

know they really existed until after we were making the film, and we contacted his estate for music; and then the filmmakers, we invited them all to screenings and discussions. But I personally was not allowed to speak to his family, per Don Shirley's wishes."

Later, at the Governor's Ball, Vallelonga defended his film.

And "Green Book" had its boosters. Kareem Abdul-Jabbar praised it in a column for The Hollywood Reporter, arguing that discrepancies that irk family members didn't matter, and that "filmmakers are history's interpreters, not its chroniclers." Ali, who became the second black actor to win two Oscars after Denzel Washington, called the film "a legitimate offering" in a November interview with The Associated Press, saying: "I'm getting some crap from people saying it's a rosy picture of race, but, you know, it's just a rosy picture of that relationship, not all race relationships."

The movie's win also wasn't a complete shock. "Green Book" triumphed at the highly predictive Producers Guild Awards, which, like the Oscars, uses a preferential ballot. And it won one of awards season's first telling trophies: the Toronto International Film Festival's audience award, besting "A Star Is Born" and "Roma."

Okinawa referendum rejects relocation for US military base

By **YURI KAGEYAMA**
ASSOCIATED PRESS

TOKYO — The residents of Japan's southwestern island region of Okinawa rejected a relocation plan for a U.S. military base in a referendum, increasing pressure on the national government to change its stance that the facility will be built no matter what.

The results of Sunday's vote showed 72 percent opposed the plan for the Marines air base being built on a landfill in coastal Henoko. Support for the relocation plan totaled 19 percent.

The referendum is not legally binding but underlines Okinawans' sentiment on the relocation plan.

Henoko is to replace another base on the island in Futenma that is in a more residential area and has long been criticized as noisy and dangerous. The U.S. military, while declining comment on the referendum, has said the Henoko agreement is needed for regional security.

Critics of Henoko say sealife such as the manatee-relative dugong and coral reefs will be hurt. Many people in Okinawa

want Futenma closed but think the rest of Japan should help by sharing in the burden of hosting U.S. troops.

Okinawa Gov. Denny Tamaki, who spearheaded the referendum, said the results must be respected.

Prime Minister Shinzo Abe told reporters early Monday that the government accepted the feelings of Okinawa's people but stressed the Henoko plan won't get changed. The government has repeatedly said the relocation plan will move ahead, regardless of the referendum. Nevertheless, the

referendum will add momentum to Tamaki's renewed efforts against the U.S. bases. The sentiments have resonated not only with the residents of the subtropical islands of Okinawa but also the rest of Japan and internationally.

Tamaki has said he hopes to deliver the results of the referendum to President Donald Trump.

Government spokesman Yoshihide Suga reiterated Abe's view, telling reporters that Futenma remains dangerous and the relocation is needed to close Futenma. He said

he hoped to discuss with Tamaki what he might have in mind for Futenma.

Suga also said the government will step up efforts to win understanding from Okinawa residents.

The relocation plan has its beginnings in 1995, when outrage erupted against U.S. service members over the rape of a 12-year-old girl. Washington also agreed to transfer some personnel to the U.S. territory of Guam.

Nearly 1.16 million residents were eligible to vote in Sunday's referendum. Although Okinawa

makes up less than 1 percent of Japan's land space, it has about half of the 54,000 American troops stationed in Japan, and is home to 64 percent of the land used by the U.S. bases in the country under a bilateral security treaty.

Complicating matters is the historical suffering of Okinawa, where huge civilian casualties were recorded in the closing days of World War II. The bloodiest battles were fought on Okinawa. Okinawa also remained under U.S. occupation until 1972, much longer than the rest of Japan.

HEADLINES AROUND THE STATE

Driver killed when speeding Tesla crashes into tree, burns

DAVIE (AP) — The driver of a Tesla Model S was killed when his car crashed near Fort Lauderdale, Florida, and erupted in flames.

Witnesses tell police in Davie, Florida, that the car was traveling 75-to-90 miles per hour (120-to-145 kilometers per hour) Sunday afternoon when it left the road for an unknown reason. The driver over-corrected and the car slid across three lanes and into some trees in the median.

A police officer arrived almost immediately after the crash but wasn't able to rescue the driver before the car was

engulfed in flames. Officers identified the driver as Omar Awan. The crash remains under investigation.

Police say the car battery reignited early Monday after being towed from the scene.

2 stabbed at gay pride festival

FORT LAUDERDALE (AP) — Police say two people were stabbed at a gay pride festival in Florida.

Fort Lauderdale Police did not say what caused the altercation at Sunday's beach bash, but said the two victims are expected to survive.

Two people are in custody but neither the suspects nor victims have been identified.

The beach bash is part of the city's annual gay pride festivities which includes a Carnival-style parade featuring marching bands and floats and a block party and live music.

The Sun Sentinel reports the stabbings took place near the event's main stage on Fort Lauderdale's beach.

Off-duty sheriff's deputy injured in attack at home

LAUDERDALE LAKES (AP) — Authorities say an off-duty Florida sheriff's deputy was injured in an apparent domestic violence incident.

Broward Sheriff's officials said in a news release that

the ex-boyfriend of a woman attacked the off-duty deputy at a home in Lauderdale Lakes early Monday.

The news release says deputies went to the scene around 3:30 a.m. and found the off-duty deputy with serious injuries. He was taken to a hospital where he is listed in stable condition.

The names of the deputy, the woman and the suspect have not been released.

Snake in dryer gives woman 'near death experience'

SAFETY HARBOR (AP) — A Florida woman says she "about had a near death experience"

when she opened her dryer and saw a snake curled up in her laundry.

Tampa's Fox 13 News reports Amanda Wise was almost finished unloading the dryer in her garage on Sunday when she saw what appeared to be a corn snake.

She described the startling discovery in a Facebook post. She says her husband used a broom to coax the snake out of the dryer and outside.

Wise told the TV station the dryer vent cover on the side of the house has fallen off and they believe that's how it got inside the dryer.

Corn snakes eat rodents and are generally considered harmless. They are sometimes mistaken for copperheads.

TRUMP

FROM PAGE 1

she was not alone after the infamous "Access Hollywood" tape emerged in October 2016 in which Trump brags about groping and kissing women without asking permission. Trump has denied any wrongdoing.

A Florida lawyer who she contacted not long after the incident, Adam Horowitz, said Monday that "she was definitely in distress and not just about her job." She also told Horowitz she was seeing a therapist.

Horowitz said what they didn't know at the time was that October 2016 was also the month Stormy Daniels and Karen McDougal were being paid off through then-Trump lawyer Michael Cohen, according to Cohen's sworn statements. Horowitz ultimately did not take the Johnson case.

Johnson, who is African-American, also claims in the lawsuit that she was paid less than her Trump campaign counterparts because of her race and gender.

"The campaign knew that it was underpaying Ms. Johnson relative to her white counterparts," the lawsuit claims.

Trump campaign spokeswoman Kayleigh McEnany denied that claim.

SUMMIT

FROM PAGE 1

spectacle of his first meeting with Kim last year. But that initial summit in Singapore yielded few concrete results, and the months that followed have produced little optimism about what will be achieved in the sequel.

MEAT

FROM PAGE 1

say. The government's Innovation Authority has also sought to stimulate food-technology companies through grants and the financing of a \$25 million food-tech incubator.

Israel currently imports much of its meat and the government is invested in creating food security.

For observant Jews, several prominent Orthodox rabbis have already expressed approval for lab-grown meat being kosher. Because it doesn't come from a slaughtered animal, some rabbis have even said cultured meat could be consumed as a cheeseburger — a combination of meat and milk otherwise forbidden in Jewish tradition.

STOCKS

FROM PAGE 1

China faced a March 2 deadline when the U.S. would have increased punitive duties on \$200 billion worth of Chinese imports.

Trump, who did not set a new deadline Monday, said there had been "productive talks" on some of the more difficult issues and added he's willing to meet with Chinese President Xi Jinping if negotiations progress.

The trade war and its hefty tariffs have already raised costs for businesses

He once warned that North Korea's arsenal posed such a threat to humanity that he might have no choice but to rain "fire and fury" on the nation. However, in the leadup to the new summit, he's proclaimed himself in no hurry for Pyongyang to prove it is abandoning its weapons.

"I'm not in a rush. I don't

In February, the Good Food Institute, a Washington-based non-profit promoting the development of meat alternatives, announced a series of research grants "for the benefit of the entire scientific community and good food industry."

One of the six \$250,000 grants for "clean meat" researchers went to Israel, and a second Israeli researcher received funds for "plant-based" meat alternatives.

The industry still faces some significant hurdles, including astronomical cost, developmental challenges, regulatory issues and questions about whether people are ready to eat lab-grown meat.

Until now, most companies involved in the effort have only managed to

and consumers. Any additional escalation could shake investor confidence as an economic slowdown looms over China and Europe.

The U.S. election cycle is just around the corner, giving the president an incentive to pursue deals and keep the economy and markets stable, he said. Even so, markets may be too optimistic about what's possible in any China deal, as negotiations over intellectual property concerns will likely take more time.

Beyond trade, investors had their eye on the latest corporate news and

want to rush anybody, I just don't want testing. As long as there's no testing, we're happy," Trump told the governors on Sunday.

In fact, he is ready to write himself into the history books before he and Kim even shake hands in Hanoi.

"If I were not elected president, you would have been

produce fleshy granules.

Future Meat Technologies, a company based out of Jerusalem's Hebrew University, and SuperMeat are among those combining animal cells and plant proteins as a potential alternative to processed meats.

Aleph Farms, an Israeli start-up launched in 2017, announced in December it succeeded in producing a lab-grown "minute steak" made from bovine cells that closely resembles the texture and flavor of its cow-borne counterpart.

For now, the tiny steaks are just 3 millimeters (a tenth of an inch) wide — roughly the size of a very thin strip of roast beef.

Each Israeli player has raised several million dollars in early investment, including from major food

earnings reports.

General Electric rose 6.4 percent after the industrial giant announced plans to sell a biotech unit to Danaher for \$21.4 billion. The sale is yet another step down in size for GE, which has been divesting businesses since getting hurt in the financial crisis a decade ago.

U.S. crude lost 3.1 percent to settle at \$55.48 a barrel in New York after Trump criticized rising oil prices in an early morning tweet.

Prices are up about 20 percent so far this year. On Friday, oil ended at \$57.26 a barrel, the highest

in a war with North Korea," Trump said last week.

While Trump was airborne, Kim's armored train was on the move in China, bound toward Vietnam's capital. Vietnamese officials promised security at "the maximum level." Reporters from 40 nations were expected to transmit the story to the world.

manufactures such as U.S. giant Tyson Foods.

Before it can hit the shelves, lab-grown meat will face regulatory obstacles. The U.S. government's FDA and USDA announced in November they would "jointly oversee the production of cell-cultured food products derived from livestock and poultry."

Even if the industry can overcome obstacles, the technology necessary to make these synthetic sirloins commercially viable remains years away.

The biggest challenge may be convincing consumers to eat a steak essentially grown in a petri dish.

Nonetheless, researchers and environmentalists agree the need for sustainable, lab-grown alternatives to industrial farming is essential.

level since Nov. 12, when it closed at \$59.93.

Bond prices fell. The yield on the 10-year Treasury note rose to 2.67 percent from 2.65 percent late Friday.

Gold fell 0.2 percent to \$1,329.50 an ounce. Silver lost 0.5 percent to \$15.83 an ounce. Copper dropped 0.2 percent to \$2.95 a pound.

In other energy futures trading, wholesale gasoline slid 4.1 percent to \$1.55 a gallon. Heating oil declined 2.8 percent to \$1.97 a gallon. Natural gas climbed 4.4 percent to \$2.84 per 1,000 cubic feet.

ALMANAC

Today is **Tuesday, Feb. 26**, the 57th day of 2019. There are 308 days left in the year.

Today in history

On **Feb. 26, 1904**, the United States and Panama proclaimed a treaty under which the U.S. agreed to undertake efforts to build a ship canal across the Panama isthmus.

On this date

In **1616**, astronomer Galileo Galilei met with a Roman Inquisition official, Cardinal Robert Bellarmine, who ordered him to abandon the "heretical" concept of heliocentrism, which held that the earth revolved around the sun, instead of the other way around.

In **1987**, the Tower Commission, which probed the Iran-Contra affair, issued a report rebuking President Ronald Reagan for failing to control his national security staff.

In **1993**, a truck bomb built by Islamic extremists exploded in the parking garage of the North Tower of New York's World Trade Center, killing six people and injuring more than 1,000 others. (The bomb failed to topple the towers; both structures were destroyed in the 9/11 attack eight years later.)

Today's birthdays

Game show host Tom Kennedy is 92. ctor-director Bill Duke is 76. Singer Mitch Ryder is 74. Actress Marta Kristen (TV: "Lost in Space") is 74. Rock musician Jonathan Cain (Journey) is 69. Singer Michael Bolton is 66. Actor Greg Germann is 61. John McDaniel is 58. Actor-martial artist Mark Dacascos is 55. Actress Jennifer Grant is 53. Rhythm-and-blues singer Rico Wade (Society of Soul) is 47. Olympic gold medal swimmer Jenny Thompson is 46. Rhythm-and-blues singer Kyle Norman (Jagged Edge) is 44. Actor Greg Kinnear is 42.

Bible verse

"For I am the Lord: I will speak, and the word that I shall speak shall come to pass." — **Ezekiel 12:25**.
It is a refreshing thing to know that in a world of broken promises, there is the sure word of God remaining faithful forever. "Thou remainest."

HEARING LOSS

100% Digital
Open Fit BTE

Fits up to 40 db Loss



\$250 ea

Compare ~~\$799~~

Top-Line Wireless
100% Digital Aid

Fits Any
Loss



In Any Size
or Style
\$999 ea

Compare ~~\$1999~~

Best
Value

Re-Chargeable

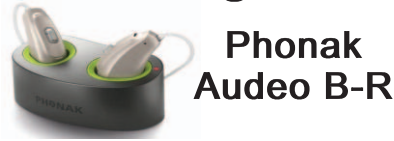

Phonak
Audeo B-R

Cellion™ From Siemens:



\$1299 ea

Compare ~~\$2499~~

3D Direct Wireless

Better than your
normal hearing

Fits Any
Loss

\$1299 ea

Compare
~~\$2999~~

Stream sound directly into your
hearing aids from TV, Phone, iPad,
Stereo - Simple & easy! Price
Includes full package!

Sales & Service for **All** Major Manufacturers:
We only dispense manufacturer's listed and tested
in the Consumer's Guide To Hearing Aids

Audifon, Audina, Hansaton, Microtech, Oticon, Phonak,
Resound, Rexton, Siemens, Sonic, Starkey, Unitron, Widex

Call Now : Same Day Service

Walk out with new hearing aids - Today!

Lease Your Hearing Aid

Free Batteries, Free Repairs
Purchase any time

Affordable Plans \$19 - \$35 per Month

At Lifestyle Hearing - We're Different: As an Air Force Academy Graduate & 20 year Air Force veteran, I believe people deserve honesty - with no hidden prices, fees, or agendas. Our professional staff (who are **NOT** paid by commission) will recommend the product that's *right for you*. Other companies often put low prices in their ads only to charge high prices in their office.

At Lifestyle Hearing the prices you see in this ad are the prices you'll be quoted. Come see us; You'll save hundreds even thousands. Value, Expertise, and Trusted Advice **Voted #1 in Port Charlotte:**

- * FREE No Obligation Test & Consultation
- * FREE 30 Day Trial - 100% REFUND
- * Lifetime In-office Servicing
- * 60 Batteries for \$19 No Limit

LIFESTYLE HEARING

Pt Charlotte: 625-3366

2221-A Tamiami Tr; NW Corner of US41 &
Forrest Nelson

Venice: 244-0892

2171 S. Tamiami
on 41 1/2mi North of 776 (Englewood Rd)

All insurance plans welcome:
No Cost for: FEP - Federal Employee
or NY Empire Insurance Plans



Lifestyle Hearing

Our family has been in the
hearing business since 1969!

Value, Expertise, and Trusted Advice

www.Mylifestylehearing.com

STOCKS LISTING CHANGE - REQUESTS WELCOME! Mutual funds listings will run on Saturdays.

The Sun Newspaper is tweaking the way stocks are listed in the daily paper. We will continue to run a wide range of stocks, but we're trying to eliminate stocks

our readers don't want. If you do not see your stock in the paper, please let us know and we will put it in the listings. Email the name of the company and the symbol to nlane@sun-herald.com, or call 941-206-1138. You can leave the stock name and symbol on voice mail. If you reach voice mail, please leave your contact information so your call can be returned.

Market indicators: DOW 26,091.95 +60.14, NASDAQ 7,554.46 +26.92, S&P 500 2,796.11 +3.44, 10-YR T-NOTE 2.67% +0.02, 30-YR T-BOND 3.03% +0.01, CRUDE OIL \$55.48 -1.78, GOLD \$1,325.90 -3.30, EURO \$1.1364 +0.027

Money & Markets

Combined Stocks From the New York Stock Exchange and the Nasdaq.

Table of stock listings with columns: Div, Name, Last, Chg, and various stock symbols like A-B-C, BkMont, BkNov, etc.



Stocks Recap

Table of stock performance with columns: HIGH, LOW, CLOSE, CHG, %CHG, WK, MO, QTR, YTD. Includes sub-sections for NYSE, NASD, DOW, and various stock symbols.

Table of stock performance with columns: S-T-U, V-W-X-Y-Z, and various stock symbols.

Table of stock performance with columns: P-Q-R, S-T-U, V-W-X-Y-Z, and various stock symbols.

Table of stock performance with columns: S-T-U, V-W-X-Y-Z, and various stock symbols.

Interest rates table with columns: RATE, FED, LAST, PVS, CHG, AGO. Includes 3-month T-bill, 6-month T-bill, etc.

Foreign Exchange table with columns: MAJORS, CLOSE, CHG, %CHG, 1YR AGO. Includes USD per British Pound, Canadian Dollar, etc.

Commodities table with columns: FUELS, METALS, AGRICULTURE, CLOSE, PVS, %CHG, %YTD. Includes Crude Oil (bbl), Ethanol (gal), etc.

Table of stock performance with columns: S-T-U, V-W-X-Y-Z, and various stock symbols.

Stock Footnotes: a - Extra dividends were paid, but are not included. b - Annual rate plus stock. c - Liquidating dividend. e - Amount declared or paid in last 12 months. f - Current annual rate, which was increased by most recent dividend announcement. l - Sum of dividends paid after stock split, no regular rate. j - Sum of dividends paid this year. Most recent dividend was omitted or deferred. k - Declared or paid this year, a cumulative issue with dividends in arrears. m - Current annual rate, which was decreased by most recent dividend announcement. p - In partial dividend, annual rate not known, dividend not shown. r - Declared or paid in preceding 12 months plus stock dividend. t - Paid in stock, approximate cash value on ex-distribution date. Source: The Associated Press.

The facts regarding identical twins and sexual identity

DEAR DR. ROACH: I read your recent column regarding identical twins where one of the two was balding while his twin was not. Within my extended family, there are identical twin brothers, who also were almost impossible for family members to differentiate. If their DNA genes are "identical," now that they are adults, how can one be homosexual, while his twin is married with children? — Anon.

ANSWER: Sexual identity defies a simple, single explanation and even categorization. As time goes on, scientists have recognized that not everybody fits into the clear-cut categories of "straight" and "gay." Some people are attracted to both sexes; some to neither; some feel that traditional gender roles don't really fit them. As such, trying to identify a single cause of sexual identity, genetic or environmental, is not going to be successful. With increasing recognition that people do not fall into binary categories, we can see the limitations of studies that



Dr. Roach

have attempted to answer your question. Nonetheless, the data is useful to look at.

Studies have shown that in identical twins, if one twin is gay, then 30 percent to 66 percent of the identical twins also will be gay. As this is much higher than the overall rate in the population, this suggests some, but not absolute, genetic influence.

However, an adopted sibling of a gay person is also more likely to be gay (11 percent in one study), suggesting that the familial environment also plays a significant

role. My opinion is that there are both genetic and environmental predisposing factors that help determine sexual orientation.

As for the case you are describing, there are many things to consider. Some people who are attracted to the same gender can be so afraid of, or put off by, the social stigma against same-sex couples that they marry and have children with a person of the opposite sex despite being primarily or uniquely attracted to those of the same gender. Some people have found that they may be attracted to a person of either gender; their choice of life partner depends more on the partner's personality and their unique situation than on his or her biological sex. Sexual identity is not a choice. We cannot choose to whom we will be attracted.

Human beings are wonderfully complex, and I hope you look at the twins in your family not merely with acceptance for who they have chosen to spend their life with, but with appreciation for the diversity that can enrich our lives.

DEAR DR. ROACH: Why does drinking one small glass of wine make me spacey and sleepy now that I'm over 55? What physical change has occurred in my body, and should I be concerned about that as regards other functional changes that might not be as obvious? — C.C.

ANSWER: Your ability to metabolize alcohol generally decreases as you get older. This means the same amount of alcohol will have a greater effect, assuming you are the same size you used to be. The liver is also responsible for getting rid of medications and their metabolic byproducts, so sometimes doses of medicines need to be adjusted for people as they get older. This effect becomes more prominent in a person's 70s and 80s. A wise person will adjust their dose of alcohol accordingly.

It is possible, but unlikely, that there has been a change in your liver not due to age, so mentioning it to your doctor will allow him or her to consider whether any testing may be necessary.

7 LITTLE WORDS

Find the 7 words to match the 7 clues. The numbers in parentheses represent the number of letters in each solution. Each letter combination can be used only once, but all letter combinations will be necessary to complete the puzzle.

CLUES

- 1 tiny branches (5)
- 2 macaroni noodles (6)
- 3 money tucked away (7)
- 4 in excellent fashion (8)
- 5 "First Man" actress Foy (6)
- 6 slender, graceful quality (10)
- 7 adding new layer of asphalt (11)

SOLUTIONS

SS	SA	TWI	SU	ELB
OWS	LT	VIN	BLY	SVE
GS	RE	CLA	GS	FAC
SUR	ING	ENE	IRE	PER

Monday's Answers: 1. GEICO 2. OBSERVER 3. KEYNOTE 4. HOUSETOP 5. BANKRUPTED 6. JEANS 7. STAGNATING 2/26

Dad with baby daughter is questioned by security

DEAR ABBY: I am a working stay-at-home mom with a successful career. I am also the primary breadwinner. My husband doesn't work so he can take care of our baby girl full time.

To give me quiet time, my husband often takes her to the mall or someplace fun so I can concentrate. A problem has arisen, though. Since he's alone with our daughter, he's run into problems with security guards who think he's kidnapping her or doing something suspicious. We're not sure what to do about this.

I obviously don't want there to be problems for him, especially since I am not physically able to drive and come to meet him if there's a misunderstanding. Can you tell me the most reliable way to prove that he's our daughter's father and holds no nefarious intent? — Concerned Wife And Mama

DEAR CONCERNED W&M: While this scenario seems incredible to me, if he isn't already doing so, your husband should start carrying family pictures of the two of you and your daughter when he takes her out. That way, if there is any question that



Dear Abby

your husband is her father, it can be quickly resolved.

DEAR ABBY: I'm a 23-year-old senior in college. I came out as gay at 21, but still haven't found a boyfriend. I had a crush on one guy and thought he liked me back, but a few weeks ago he told me he has a boyfriend. I was heartbroken.

People have always told me it's great to be single, but the truth is I'm just not happy. I'm lonely and I want a boyfriend. I'm having no luck, and I don't know what to do. Help, please. — So Ready In Texas

DEAR SO READY: Look around and scope out what opportunities there are for an LGBTQ person in your college town. Get out and be sociable. Join an activity group if you have the time. If nothing suits you, go online and research dating sites and apps.

Take heed of road speed

Dear Readers: SPEEDING is a big factor in automobile accidents. According to the National Highway Traffic Safety Administration (www.nhtsa.gov), excessive speed was a factor in 1 out of 4 fatal accidents in 2017. The problem? Speeding reduces reaction time, making a collision more likely.

Wet or icy roads, glancing at a cellphone, not wearing a seat belt and alcohol and/or drug use also contribute to dangerous driving.

Driving within speed limits is safer — a good habit to practice. — Heloise

P.S. The posted speed limit is for ideal road conditions.



Hints from Heloise

Bad weather? Slow down more, and drive in the right-hand lane of the highway.

Dear Heloise: After brushing and flossing, a solution of salt and water can be as effective as alcohol-based mouthwashes. It's almost free, and not harmful for the environment. — Sam S., via email

WHATZIT?

Find the familiar phrase, saying or name in this arrangement of letters.

stand

crowd

SOLUTION:

Stand out in a crowd

JUMBLE

Unscramble these Jumbles, one letter to each square, to form four ordinary words.

NUDHO

BBIER

OIDING

RGYGOG

Answer here:

(Answers tomorrow)

Yesterday's Jumbles: ANNUL ENSUE GRITTY DEVOUR

Answer: When their brand-new heating/cooling system broke again, he — VENTED HIS ANGER

©2019 Tribune Content Agency, LLC All Rights Reserved.

THAT SCRAMBLED WORD GAME

By David L. Hoyt and Jeff Knurek

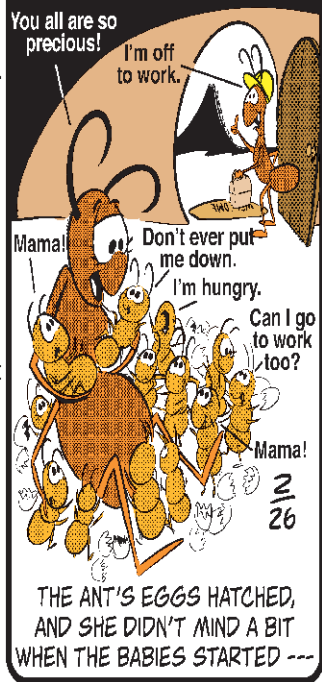

Now arrange the circled letters to form the surprise answer, as suggested by the above cartoon.

KEN KEN

THE LOGIC PUZZLE THAT MAKES YOU SMARTER.

EASY

2÷	2÷	2-	
		3-	3
12X	3		2÷
	3+		

©2019 KenKen Puzzle, LLC www.kenken.com

CHALLENGING

1-		3÷		3	3-
3	3÷		20X		
5-	8+	3-			6
		2-	2÷		10+
2÷	5-		3÷	1-	
		4			

©2019 KenKen Puzzle, LLC www.kenken.com

RULES

- Each row and each column must contain the numbers 1 through 4 (easy) or 1 through 6 (challenging) without repeating.
- The numbers within the heavily outlined boxes, called cages, must combine using the given operation (in any order) to produce the target numbers in the top-left corners.
- Freebies: Fill in single-box cages with the number in the top-left corner.

PREVIOUS ANSWERS

24X	3	4	2÷	1	2
	2	3	1-	8+	1
2÷	1	2	3	4	4
4	4	1	2	3	3

©2019 KenKen Puzzle, LLC www.kenken.com

Challenger

DIRECTIONS: Fill each square with a number, one through nine. Horizontal squares should add to the totals on right. Vertical squares should add to the totals on bottom. Diagonal squares through center should add to total in upper and lower right.

2-26

				3	9
1					5
			1		5
	1				9
9	5	5	9	8	

© 2019 by King Features Syndicate, Inc. World rights reserved.

Yesterday's Challenger Answers

					6
9	3	1	2	15	
8	3	1	3	15	
9	2	1	3	15	
1	1	1	3	6	
27	9	4	11	16	

MARMADUKE By Brad Anderson

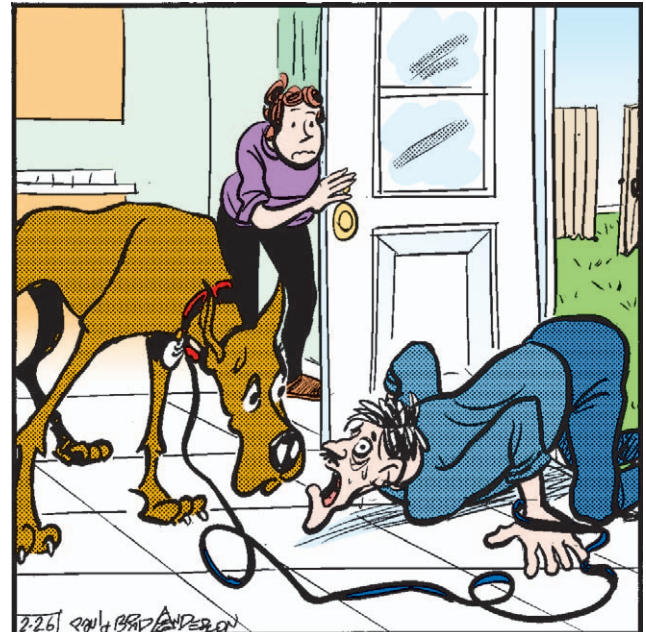

"We took ... every road ... not taken ..."

Cryptoquip

2-26

K X W T C V O F W T J I F G F D I F X I
I Q T S F B Y X G H B K H B Y F
K P I Q T D T J F B D T S F B
C H G G H F B G : P B H B I T O
V D F S T G G F D.

Yesterday's Cryptoquip: WHAT MIGHT YOU NICKNAME THE SMALLEST WORKER AT A STEELMAKING FACILITY? "RUNT OF THE MILL."
Today's Cryptoquip Clue: K equals G

WORD SLEUTH — TRACK

X R U Q N J G D Z W T Q N K H
D A A X U R P K M J T E G D A
X V S L Q R C N K I F S D A X
V T Q O (L A U G H T E R) A M J
H F D C B I G N I G G O J F A
Y W U N R L P P N N N H L J H
F D M B U R Z R X I I E E V T
T R Q U O O M R E D N I C R K
I H F D D A S B Z T R G I A Y
W V T R E D I S N I A D O Q R
O N L K I H Y F D C W C V A Z

Monday's unlisted clue: DAVY
Find the listed words in the diagram. They run in all directions - forward, backward, up, down and diagonally.
Tuesday's unlisted clue hint: RETRACE ONE'S COURSE

Caterpillar	Horse	Muddy	Sound
Cinder	Inside	Race	Voice
Dirt	Jogging	Railroad	Warning
Fast	Laughter	Running	

HOROSCOPE

ARIES (March 21-April 19). In the morning, you'll have the courage to blast past what held you back yesterday. Do it like the ram that is the symbol for your sign. Put your head down and run.

TAURUS (April 20-May 20). This is not about talent. Rather, it's a matter of gaining skills. The universe seems to be pushing you toward the skill you need most. Hone in on this; it's worth your focused time.

GEMINI (May 21-June 21). There's a juicy challenge coming your way, like an assignment you've been waiting for or one you've feared but are completely ready for. The endeavor will grow you in the perfect direction.

CANCER (June 22-July 22). Family will support you, though you may have to be explicit in your directions about how best to do this, otherwise, you get what you get. It may be obvious to you but other people just won't see it unless you lead them there.

LEO (July 23-Aug. 22). You know where you're going, and that gives you a distinct advantage. The confidence and natural-

ness that goes along with this knowledge is something people sense and yield to.

VIRGO (Aug. 23-Sept. 22). One way you show your love is to kid around a bit, bring a little levity to the picture and relate to people in a way that lets them know they are on the inside, close enough to you that the relationship can bear a little good-natured ribbing.

LIBRA (Sept. 23-Oct. 23). It's easy enough now, but this is only the beginning. At some point, you'll need to apply the sort of gritty stamina and white-knuckled form of courage that the Finnish call "sisu." Don't worry; it will be there when you need it.

SCORPIO (Oct. 24-Nov. 21). Go ahead and air your feelings, but do it the way you'd air a slightly shaken bottle of club soda, half a cap twist at a time. Otherwise, an unpleasant surprise will be had by all.

SAGITTARIUS (Nov. 22-Dec. 21). You wisely realize that standing on the precipice of something dangerously grand doesn't make you the master of all that's below. Do not let your position mesmerize you from your firm footing.

CAPRICORN (Dec. 22-Jan. 19). You'd gladly let go of what was holding you

back, if only you knew what it was. Don't ask your friends. Their answers come with baggage. An admired mentor has your answer.

AQUARIUS (Jan. 20-Feb. 18). Even when you're mad at someone, you find it much easier to be nice, which usually leads to eventually forgetting all about why you're mad at someone. However, some slights are better to remember, just to avoid a repeat.

PISCES (Feb. 19-March 20). Is fickleness a mood, or is it a sign that it's time for you to move on? Both. The mood is inspired by a sneaking suspicion that you've opened all the doors that can be opened in this endeavor and new challenges await elsewhere.

TODAY'S BIRTHDAY (Feb. 26). This solar return sees you ambitious, powerful and ready to take on the world. What's even better is that you're thoughtful about your challenges and choose to step back to understand them better. You'll gain comprehensive knowledge, formulate a vision, bring together a team and be truly unstoppable. Aries and Gemini adore you. Your lucky numbers are: 6, 20, 4, 44 and 19.

Tuesday, February 26, 2019

GOREN BRIDGE

WITH BOB JONES
©2019 Tribune Content Agency, LLC

GOOD DECISION?

North-South vulnerable, North deals

NORTH		EAST	
♠ 7 4 3	♥ A 5 3	♠ A J 10 9 8 5 2	♥ Q 7 6
♦ K Q 7 6	♣ K J 10	♦ 10	♣ 8 7
WEST		SOUTH	
♠ K	♥ 10 9	♠ Q 6	♥ K J 8 4 2
♦ A J 8 4 3 2	♣ 9 6 5 2	♦ 9 5	♣ A Q 4 3

The bidding:
NORTH 1♦
EAST 3♠
SOUTH Dbl*
WEST Pass
 *Negative

Opening lead: Ace of ♦

Today's deal is from a match between world-class experts representing England and Poland. What would you have bid as North over partner's negative double? There is no comfortable bid, so an expert will choose the bid that is least uncomfortable.

My grandmother, sitting West, would have defeated four hearts by

leading the king of spades — her singleton in partner's suit. She would surely have shifted to the ace of diamonds and led another diamond, giving her partner a ruff and an entry to cash the ace of spades. But these were world-class experts, remember. West led the ace of diamonds and continued with the eight of diamonds as a suit-preference signal for spades. East was no guppy, reading the situation perfectly. East ruffed the diamond and under-led his ace of spades to West's king. West, on lead with the king of spades, could no longer defeat the contract. This would have been a great defense had West started with a doubleton king of spades and only five diamonds, but it wasn't the right defense here.

What happened at the other table? North decided to pass his partner's negative double and the defense prevailed by one trick. This was a good decision, in theory, as four hearts can be beaten, but it didn't work out that way. North had bragging rights in the postmortem, but his team lost a game swing despite his "good" decision.

(Bob Jones welcomes readers' responses sent in care of this paper. Please send your e-mail responses to tcaeditors@tribpub.com)

BORN LOSER By Art and Chip Sansom



BLONDIE By Dean Young and John Marshall



MUTTS By Patrick McDonnell



BABY BLUES By Rick Kirkman and Jerry Scott



DOONSBURY By Garry Trudeau

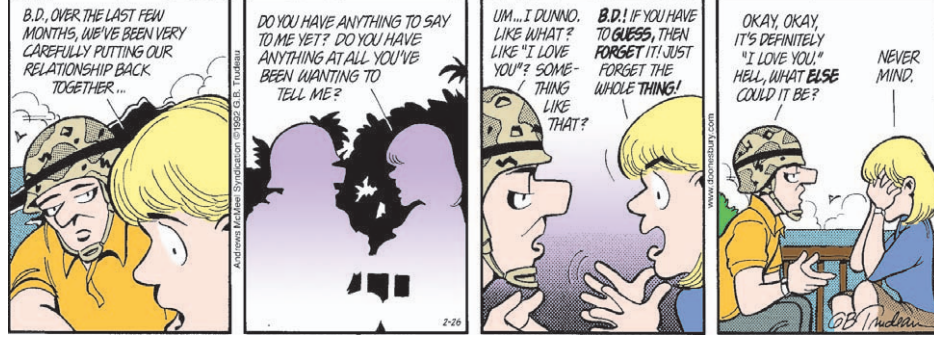

JANRIC CLASSIC SUDOKU

Fill in the blank cells using numbers 1 to 9. Each number can appear only once in each row, column and 3x3 block. Use logic and process elimination to solve the puzzle. The difficulty level ranges from Bronze (easiest) to Silver to Gold (hardest).

Rating: SILVER

		8						
		4	1		6	7		
2		3	7		9		1	
		3			9	6		
8		9					2	6
				2	3			9
		8		6	3	9		2
		5	7		2		3	
							7	

Solution to 2/25/19

5	8	4	7	3	1	2	6	9
9	2	3	5	8	6	7	4	1
6	7	1	9	4	2	5	3	8
8	4	5	1	6	3	9	2	7
2	6	9	8	5	7	3	1	4
3	1	7	4	2	9	6	8	5
7	3	8	6	9	4	1	5	2
4	9	2	3	1	5	8	7	6
1	5	6	2	7	8	4	9	3

2/26/19

WORDY GURDY®

BY TRICKY RICKY KANE

- Sandwich pickle invoice (1)
- More conniving fibber (2)
- Tension-free singer Springsteen (1)
- Discover already autographed (1)
- Lithe twosome (2)
- Disturb dad (2)
- Fox News star Sean's dressing tables (3)

ANSWERS
 1. DILL BILT 2. SLIER LIAR 3. LOOSE BRUCE 4. FIND SIGNED
 5. SUPPLE COUPLE 6. BOTHER FATHER 7. HANNITYS VANITIES

2-26-19

1	2	3	4	5	6	7	8	9	10	11	12	13		
14				15			16							
17				18			19							
20				21			22							
23					24			25		26	27	28		
			29		30		31		32		33			
34	35	36			37		38		39		40			
41				42			43				44			
45				46			47			48				
49			50		51		52		53					
54				55		56		57		58		59	60	61
				62		63			64					
65	66	67					68				69			
70							71				72			
73							74				75			

Want more puzzles?
 Check out the "Just Right Crossword Puzzles" books
 at QuillDriverBooks.com

TODAY'S CROSSWORD PUZZLE

ACROSS		PREVIOUS PUZZLE SOLVED	
1 Altar end	54 Waffle topping	CITE MAJOR TADA	
5 Uproar	56 Journal	ADAM IMAGE ERIC	
8 Princes of India	58 Like Coke Zero	ROBE SABLE HUSH	
14 Rangy	62 Nonverbal communication	PLURAL SEQUENCE	
15 Flight dir.	(2 wds.)	LYRES RULE	
16 Large glacier	65 Thick-skulled	DNA TAKES IN CHE	
17 Likelihood	68 52, to Livy	OUTS DIG PAIRED	
18 Montgomery sch.	69 Gesture	FLIER SRA STUNG	
19 Golfer — Ochoa	70 Golf links	FLOWED EPA ANNE	
20 Hot dogs	71 Caribou kin	SSN NEATENS CAD	
23 Find the sum	72 Wife of Geraint	SEAM STASH	
24 Swab target	73 Caught some rays	CALLED UP WOOLING	
25 Bookish types	74 Tint	OGEE ELATE FEAR	
29 Apply salve	75 Watches	EAVE NEVER ASTI	
31 Ms. Taylor, briefly		DRIP STEEP STOP	
33 Yesteryear	DOWN		
34 Coax	1 Far above the ground	22 Flirt	52 Reclined lazily
38 Friend or —?	2 Peter, in Panama	26 Kudd of numeral	55 Oater extras
40 Slicker	3 Anwar of Egypt	27 Guzzled	57 Merrily
41 Estuary	4 Trap	28 Denominations	59 "The — Mutiny"
42 — — few rounds	5 Like Beethoven	30 Flower	60 Shooting marble
43 Badminton stroke	6 Hand out	32 Moves very quickly	61 Makes a loan
44 Tiny tunneler	7 Kind of network	34 Decorates a gift	63 Real-estate document
45 Neighbor of CTRL	8 Get under one's skin	35 Not flat	64 Winged Victory
46 Aurora, to Socrates	9 Kind of squash	36 Restaurant patron	65 Autumn mo.
47 Protects from floods	10 Pullover	37 Without effort	66 Feathery scarf
49 Defendant's answer	11 Do extremely well	39 Waning	67 Winery cask
51 Wire measure	12 Leia's rescuer	48 Stirs to action	
53 Galahad's title	13 Hot spring	50 Hair color	
	21 Inelegant solution		

2-26-19 © 2019 UFS, Dist. by Andrews McMeel for UFS

FOR BETTER OR FOR WORSE By Lynn Johnston

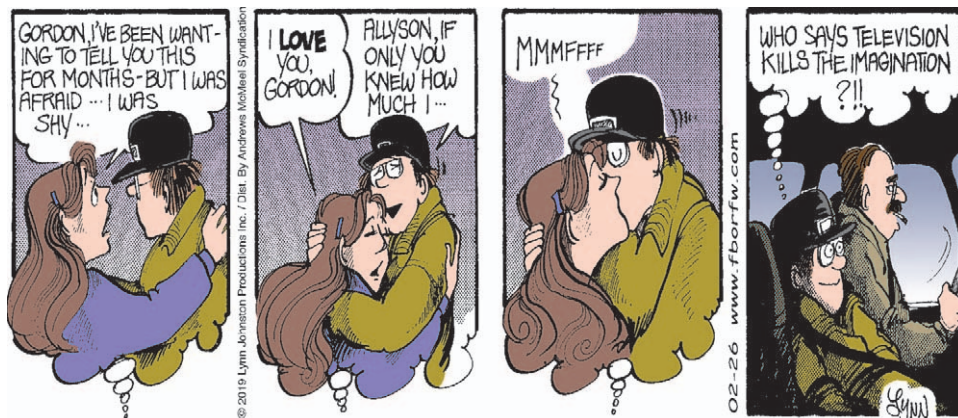

PEANUTS By Charles Schulz



MALLARD FILLMORE By Bruce Tinsley

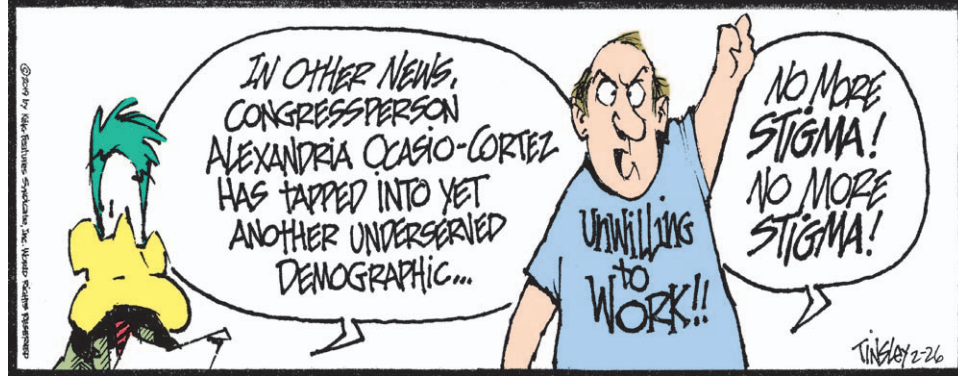

CRANKSHAFT By Tom Batiuk & Chuck Ayers

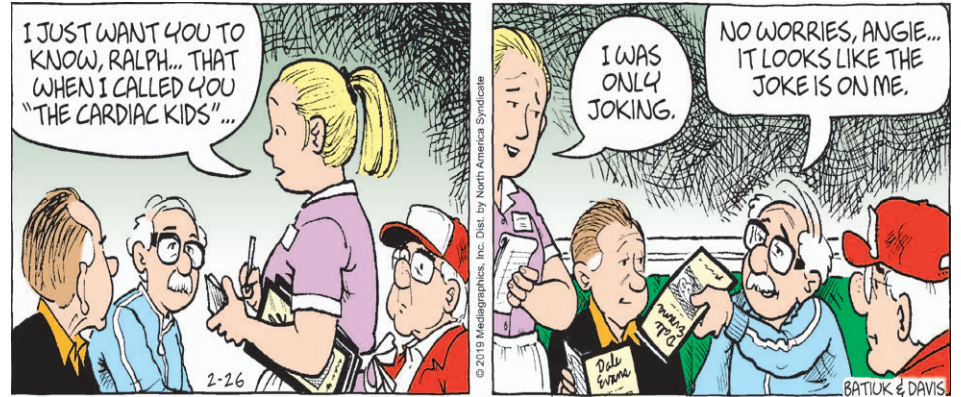

HI AND LOIS By Brian and Greg Walker

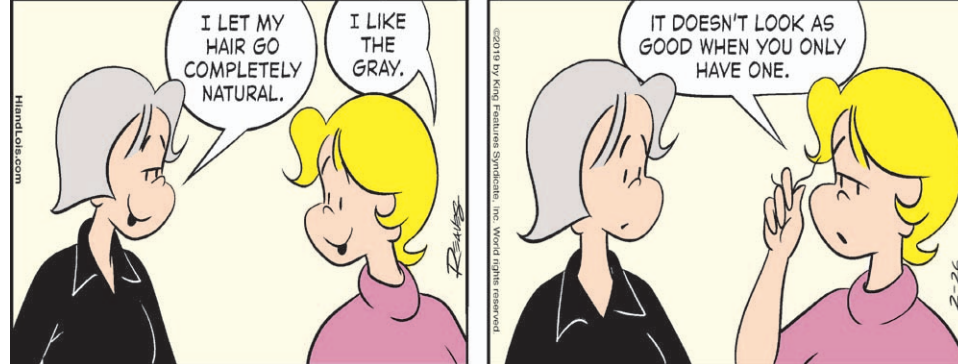

SHOE By Gary Brookins & Susie MacNelly

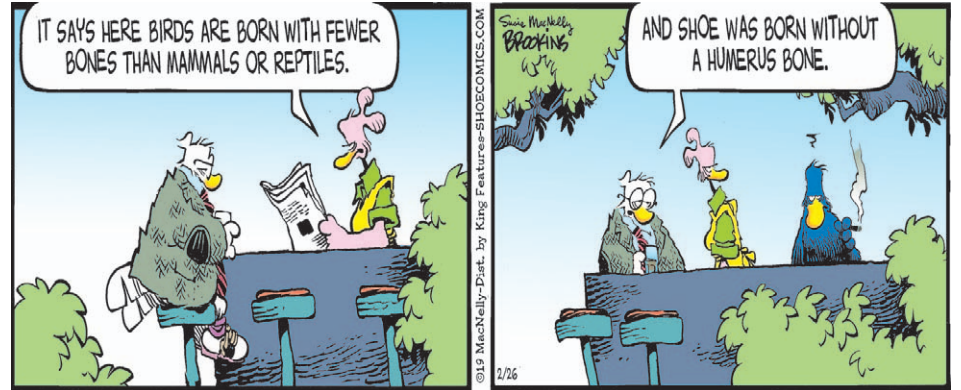

BEETLE BAILEY By Mort Walker



REX MORGAN By Terry Beatty

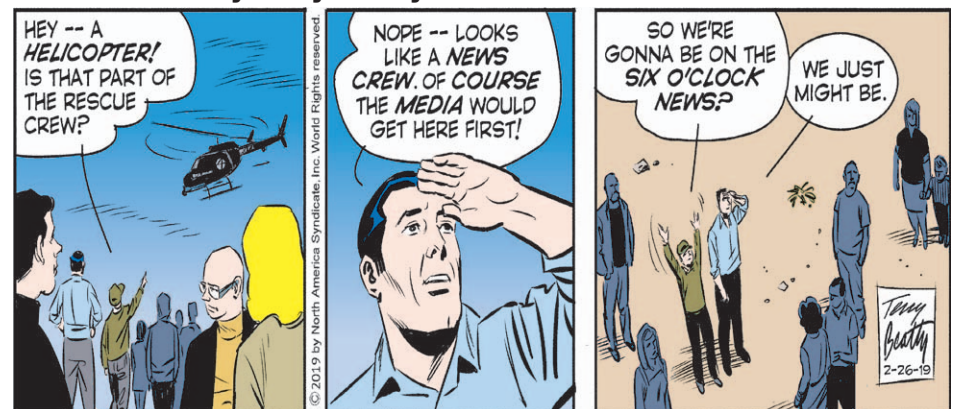

HAGAR THE HORRIBLE By Chris Browne

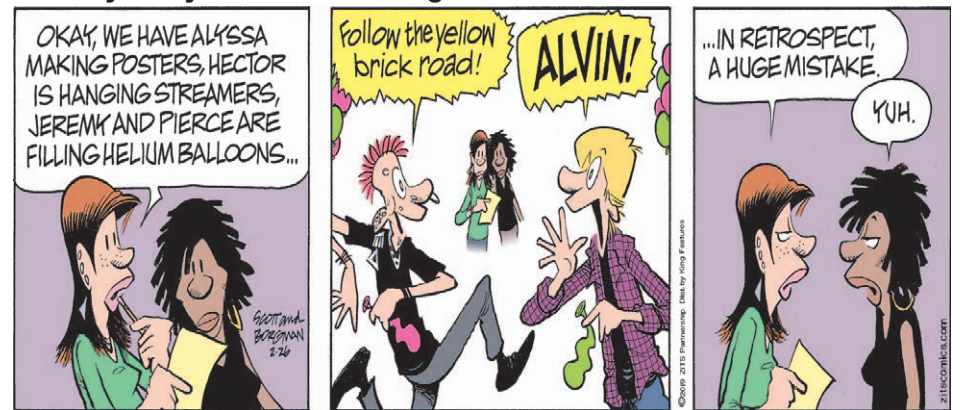

THE WIZARD OF ID By Brant Parker and Johnny Hart

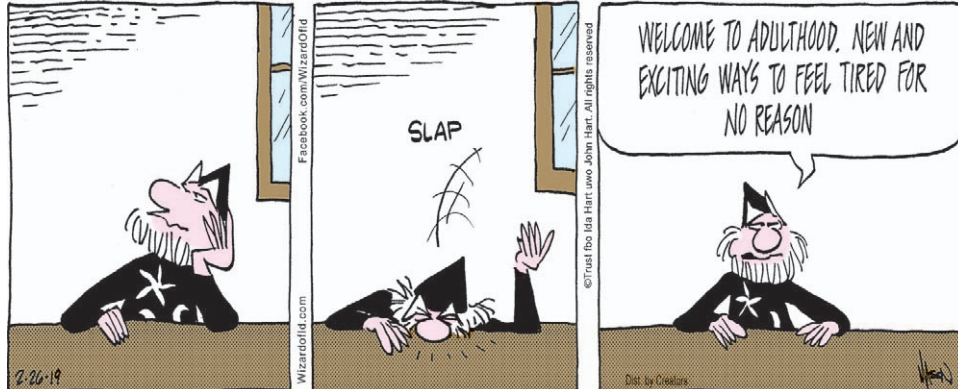

GARFIELD By Jim Davis



MOTHER GOOSE AND GRIMM By Mike Peters



PEARLS BEFORE SWINE By Stephan Pastis

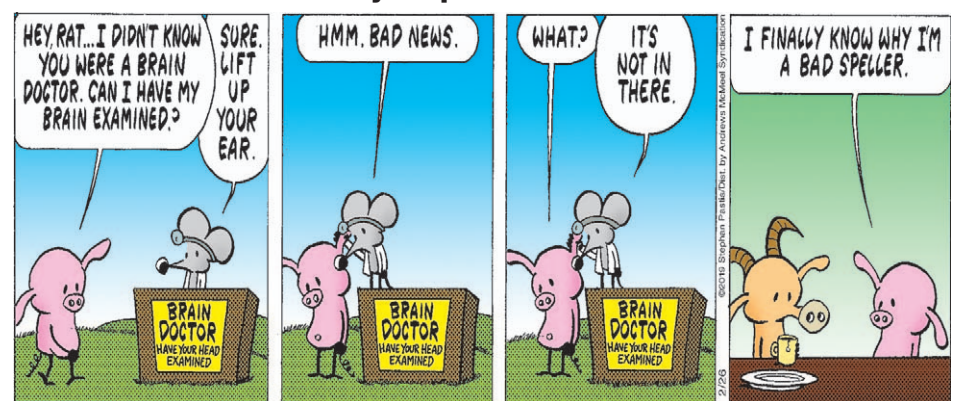

PICKLES By Brian Crane

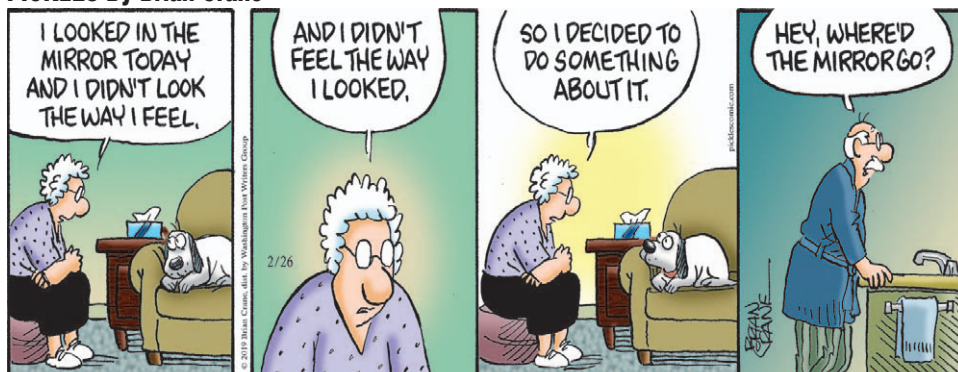

MARY WORTH By Karen Moy and June Brigman

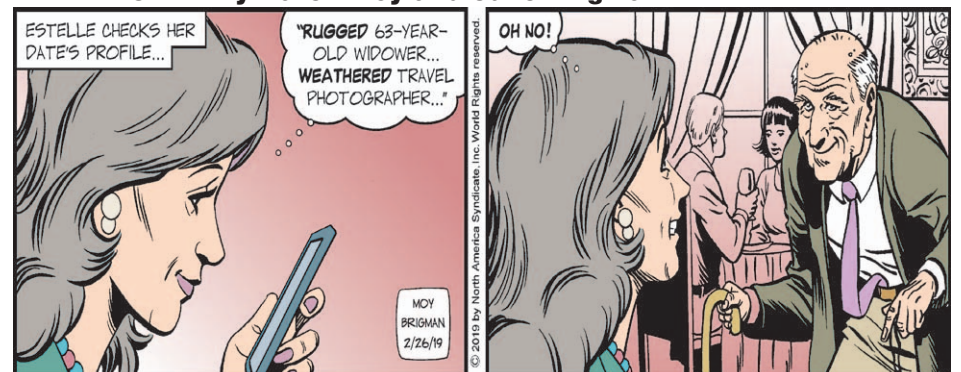

B.C. By Mastroianni & Hart

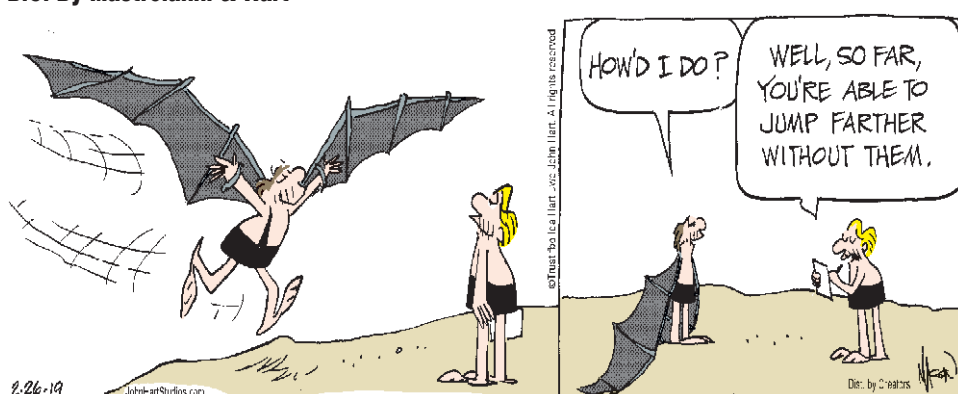

DILBERT By Scott Adams





The
SHELL POINT
RETIREMENT
Roadshow

THE WOODLANDS NEIGHBORHOOD AT SHELL POINT

THE ISLAND NEIGHBORHOOD AT SHELL POINT

Meet the Retirement Experts!

IF YOU'RE READY TO LEARN MORE,
ATTEND A PRESENTATION IN YOUR AREA!

Now coming to a location near you!

At Shell Point's **Retirement Roadshow**, you'll learn about the benefits of an unparalleled lifestyle combined with comprehensive lifecare that is available only at Shell Point, the award-winning retirement resort on the Caloosahatchee River, near Sanibel Island. Learn why Shell Point is the best destination for those seeking resort-style amenities and the peace of mind that comes with guaranteed lifecare. When you retire at Shell Point you have the comfort of knowing that your needs will be taken care of, both now and in the years to come.

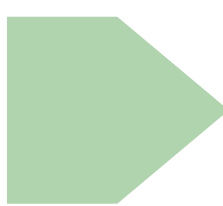

LOCATION: Charlotte Harbor Event & Conference Center
75 Taylor Street, Punta Gorda, FL 33950
DATE: Tuesday, March 19, 2019
TIME: 9:30 a.m. – 11 a.m.

If you're ready to learn more,
REGISTER NOW for this
Informative Presentation!
1-800-780-1131
or www.shellpoint.org/roadshow

Refreshments will be served. Reservations are required.

SHELL POINT
RETIREMENT COMMUNITY®
Unparalleled setting. Unparalleled lifestyle.™

Shell Point is located on the Caloosahatchee River in Fort Myers, just off Summerlin Road and McGregor Boulevard, 2 miles before the Sanibel Causeway.

Shell Point is a nonprofit ministry of The Christian and Missionary Alliance Foundation, Inc. ©2019 Shell Point. All rights reserved. SLS-3871-19



■ **MLB: Tampa Bay Rays**



TAMPA BAY TIMES

Rays outfielder Austin Meadows is all grins in the dugout during Monday's game against the Marlins in Port Charlotte.

Meadows can hit, but improving defense key to meeting five-tool tag

Team hopes allowing the 23-year-old to establish himself defensively in rightfield will pay dividends

By **EDUARDO ENCINA**
TAMPA BAY TIMES

PORT CHARLOTTE — The stage is set this spring for Austin Meadows to graduate from heralded prospect to full-time big-leaguer.

The path for Meadows, the 23-year-old former first-rounder acquired from the Pirates as part of the Chris Archer trade at last year's trade deadline, to make the Rays' opening day roster has been cleared. He even received a late-season callup to help acclimate him to his new surroundings.

And while you don't have to watch Meadows too closely to see why he's been so highly regarded, it's clear he can hit, he has rare speed and the ability to play all over the outfield.

"That kid is unbelievable," said Rays right-hander Tyler Glasnow, who came over from Pittsburgh with Meadows. "I know he's going to contribute a lot to this team this year and I'm just pulling for him."

The left-handed hitting Meadows holds the inside track to play rightfield on most days, with free-agent signing Avisail Garcia also seeing time there against left-handed pitching.

"It's a good feeling to have walking into the clubhouse and knowing you are going to have the opportunity to be an everyday player for a big-league ball club," Meadows said.

Meadows appears to have shaken a history of hamstring and oblique injuries that have slowed his progress. His 128 games played last season — including 59 at the major-league level between Tampa Bay and Pittsburgh — marked his most in a season since 2015.

He is also no stranger to spring competition. This is his fourth year seeing Grapefruit League at-bats, and he has been a spring training wonder at the plate. He's already off to a hot start

RAYS | 6

■ **NHL: Tampa Bay Lightning**

Lightning remain quiet at trade deadline

By **DIANA NEARHOS**
TAMPA BAY TIMES

The 3 p.m. trade deadline came and went without any noise from the Lightning.

Trades have a way of coming out of the woodwork late as details are approved and announced, but that doesn't appear to be the case for Tampa Bay.

General manager Julien BriseBois will speak at 5:30 p.m., before the Lightning's 7:30 p.m. puck

drop against the Kings.

"I'm sure whatever happens, it will be a good thing for us," coach Jon Cooper said before the deadline, "and that could be nothing."

Steven Stamkos expressed faith in the Lightning's management to do what was best for the team. He said everyone would like to add a piece, but that this team had been assembled over the past few years to be what it is now.



TAMPA BAY TIMES PHOTO

The Lightning team that has skated to the league's best record appears to be staying in tact with no word of a trade. Team GM Julien BriseBois will meet with the media at 5:30 p.m.

■ **MLB: Tampa Bay Rays**

Brandon Lowe impresses, Poche makes adjustments in Rays loss

By **JACOB HOAG**
SPORTS WRITER

The comfort level is rising with Rays infielder Brandon Lowe, but there is still a few intricacies of playing first base that he needs to get down.

Though Tampa Bay lost 5-1 to the Miami Marlins on Monday, Lowe played seven innings, impressing both at the plate and in the field.

"I feel good out there," Lowe said. "Hopefully I get put in as many different situations as possible just to get them under my belt and get some experience of what I'm supposed to do. It's coming along pretty well."

Lowe played second base and outfield last year, but has been working his way around the infield to become more versatile.

Though it's a different position on the field, it carries the same general concept, "make the play and don't drop the ball," Lowe said.

Some plays were good, fielding a few pop flies out in foul territory and a couple of hard ground balls. Some were not, like a missed connection between himself and shortstop Daniel Robertson, which allowed Miami's Austin Dean to score from the third.

"I have to sprint over to first base and turn around in time to get the fast guys that make the plays close," said Lowe, who also went 2 for 4 at the plate. "That was my first experience with that. That made me realize how far away I really am in that shift."

Lowe said he's been working on positioning and footwork around the base. He enjoys as many reps as he can steal and Rays manager Kevin Cash agrees.

"He looked good, another good day," Cash said. "Not reading into too much, but day by day he's getting more and more comfortable. Today it worked out that we could get him another inning. We'd like him to get



SUN PHOTO TOM O'NEILL

Tampa Bay Rays starting pitcher Colin Poche (37) faces the Miami Marlins Monday, February 25, 2019 at Charlotte Sports Park.

as many reps as possible over there."

The Marlins plated five runs in the win, but none came off starter Colin Poche, who got an early try at the "opener" spot.

Poche pitched a 1-2-3 inning and said he took a couple notes from Friday's appearance and tweaked them coming into Monday.

"Last time I was missing a lot of fastballs and missing them to my glove side," Poche said. "The result of that is not getting that drive line straight to home plate. Just a big focus on getting the ball to the other side of the plate. I worked on that in

LOSS | 3

■ **NASCAR**

New NASCAR rules package gets early passing grade

By **JENNA FRYER**

AP AUTO RACING WRITER

HAMPTON, Ga. — The verdict is still out on NASCAR's new competition package following its innocuous debut at Atlanta Motor Speedway.

The race was not the best in NASCAR history, nor was it unwatchable.

It was, if nothing else, better than last year's race at Atlanta and that is a win for NASCAR right now. Series officials finally conceded last season that the on-track product was failing to attract new fans and needed an overhaul.

The result was a package that reduced horsepower and increased downforce, efforts to bring the cars closer together and present more passing opportunities. What that actually meant on the track was a mystery before Sunday's race at Atlanta, won by Brad Keselowski following his brief bout with a stomach virus.

The trouble with the debut is that Atlanta is unlike any other intermediate track in NASCAR and the asphalt on the 1.54-mile quad-oval is the oldest in the series. The track is rough and

bumpy, passing is always difficult and the racing is not likely to be replicated again this season.

So Atlanta was really just a sneak peek of what NASCAR hopes will dramatically improve over its upcoming three-week West Coast swing.

"I'd have to say a solid B. No one gets an A on their first exam, I don't think," winning team owner Roger Penske said.

From his vantage point high above the track on the spotter stand, Penske said, he twice watched Joey Logano pick his way



AP PHOTO

Brad Keselowski leads a row of cars as they come through the front stretch during a Monster Energy NASCAR Cup Series auto race at Atlanta Motor Speedway, Sunday, in Hampton, Ga.

NASCAR | 6

Florida Lottery

www.flalottery.com

■ PICK 2

Feb. 25N	3-9
Feb. 25D	0-8
Feb. 24N	0-0
Feb. 24D	4-7
Feb. 23N	7-7
Feb. 23D	7-4
D-Day, N-Night	

■ PICK 3

Feb. 25N	7-4-6
Feb. 25D	0-8-7
Feb. 24N	2-2-1
Feb. 24D	2-1-9
Feb. 23N	4-7-9
Feb. 23D	4-4-2
D-Day, N-Night	

■ PICK 4

Feb. 25N	0-4-3-3
Feb. 25D	2-6-7-8
Feb. 24N	5-6-9-0
Feb. 24D	5-5-2-1
Feb. 23N	0-3-9-0
Feb. 23D	8-0-3-0
D-Day, N-Night	

■ PICK 5

Feb. 25N	6-2-7-0-9
Feb. 25D	3-2-3-5-5
Feb. 24N	1-9-0-7-9
Feb. 24D	2-8-6-3-7
Feb. 23N	7-3-4-9-6
Feb. 23D	9-8-5-5-4
D-Day, N-Night	

■ FANTASY 5

Feb. 25	Late
Feb. 24	2-6-21-24-28
Feb. 23	3-8-11-17-34
PAYOFF FOR FEB. 24	
3 5-digit winners	\$59,322.53
227 4-digit winners	\$126
7,943 3-digit winners	\$10

■ CASH FOR LIFE

Feb. 25	18-24-42-55-58
Cash Ball	3
...	
Feb. 21	3-4-34-38-39
Cash Ball	2
PAYOFF FOR FEB. 25	
0 5-5 CB	\$1,000/Day
0 5-5	\$1,000/Week
0 4-5 CB	\$2,500
6 4-5	\$500

■ JACKPOT TRIPLE PLAY

Feb. 22	2-9-11-25-30-38
Feb. 19	7-8-18-25-43-46
Feb. 15	8-11-19-35-36-41
PAYOFF FOR FEB. 22	
1 6-of-6	\$1,600,000
49 5-of-6	\$430.00
2,150 4-of-6	\$23.50
38,404 3-of-6	\$1
ESTIMATED JACKPOT	
	\$500,000

■ LOTTO

Feb. 23	10-12-18-27-36-51
Feb. 20	14-30-32-34-52-53
Feb. 16	2-12-16-29-43-52
PAYOFF FOR FEB. 23	
16-digit winners	\$4 million
16 5-digit winners	\$6,229
1,039 4-digit winners	\$67.50
ESTIMATED JACKPOT	
	\$4 million

■ POWERBALL

Feb. 23	4-6-14-20-32
Powerball	13
...	
Feb. 20	27-49-50-51-52
Powerball	2
PAYOFF FOR FEB. 23	
0 5-5 + PB	\$304 million
0 5-5	\$1 million
1 4-5 + PB	\$50,000
56 4-5	\$100
ESTIMATED JACKPOT	
	\$322 million

■ MEGA MILLIONS

Feb. 22	18-24-31-34-55
Mega Ball	4
...	
Feb. 19	17-24-34-56-65
Mega Ball	3
PAYOFF FOR FEB. 22	
0 5 of 5 + MB	\$224 million
0 5 of 5	\$1 million
1 4 of 5 + MB	\$10,000
22 4 of 5	\$500
ESTIMATED JACKPOT	
	\$245 million

CONTACT US
Benjamin Baugh • Editor
 benjamin.baugh@yoursun.com
 or 941-206-1175
Jacob Hoag • Staff writer
 jacob.hoag@yoursun.com
 or 941-206-1122
Email: sports@sun-herald.com
Fax: 941-629-2085

SunCoast Sports Now
 When news breaks, you can find it at www.yoursun.com. Like us and share our photos on Facebook: facebook.com/SunPreps Follow us on Twitter for live updates and breaking news: @Sun_Preps

■ NHL: Trades

West goes wild at NHL trade deadline; Columbus keeps adding

The NHL's Western Conference teams go wild in making series of moves at trade deadline, while the Columbus Blue Jackets kept adding to keep pace in the East

By JOHN WAWROW
 AP HOCKEY WRITER

The West just got wilder and the Columbus Blue Jackets are going all in on their late-season NHL playoff push.

The Blue Jackets followed up last week's addition of Ottawa forwards Matt Duchene and Ryan Dzingel by acquiring New York Rangers defenseman Adam McQuaid and New Jersey goalie Keith Kinkaid as Monday's NHL trade deadline arrived — moves overshadowed by a series of trades made by some of the top contenders in the Western Conference.

A year after reaching the Stanley Cup Final, the Vegas Golden Knights not only acquired Ottawa forward Mark Stone but also reached an agreement to sign the pending unrestricted free agent to a contract extension.

The Central Division-leading Winnipeg Jets completed six trades, most notably acquiring center Kevin Hayes by sending forward Brendan Lemieux and a first-round pick to the retooling Rangers. Hayes has topped 40 points in four of his five NHL seasons, and is initially projected to take over the second-line center spot alongside Patrik Laine.

"It's obviously tough to leave New York, but I'm excited to join the Jets," Hayes said. "I mean, everybody knows how good they are and the

type of players they have on their team."

And the Nashville Predators, one point behind Winnipeg, refused to stand by and watch. Nashville acquired forward Mikael Granlund in a trade that sent Kevin Fiala to Minnesota, and then added power forward Wayne Simmonds in a deal with Philadelphia. "It's really competitive," San Jose Sharks general manager Doug Wilson said, assessing the transformed landscape. "You look at the top of the food chain in the West, each team added some players. It will be a challenge going forward."

Wilson improved his lineup a day earlier by acquiring Gustav Nyquist in a deal with Detroit. And then there were the blockbuster moves he made last summer by acquiring Ottawa defenseman Erik Karlsson and re-signing forward Evander Kane.

The Colorado Avalanche, who began the day ninth in the West and a point out of contention, attempted to fortify their playoff chances by acquiring forward Derick Brassard from Florida. Brassard is a 12-year-veteran who is switching teams for the second time in three weeks after being dealt to Florida by Pittsburgh.

Aside from Columbus, the most notable move in the East involved the Boston Bruins. They acquired forward Marcus

Johansson from the New Jersey Devils.

Blue Jackets GM Jarmo Kekalainen was initially considered a seller leading up to the deadline. He instead continued a buying spree by shoring up Columbus' blue line and goaltending depth.

"I think Jarmo — and that's what I love about him — I think he's got some jam. He wants to win," coach John Tortorella said. "He's letting the team know, and the team has heard it loud and clear, that he's worked hard to upgrade our roster."

Just as notable, the Blue Jackets didn't trade forward Artemi Panarin and goalie Sergei Bobrovsky, two players eligible to become unrestricted free agents this summer.

The additions come at a time the Blue Jackets have won seven of 10 and jumped into third place of the Metropolitan Division standings, a point ahead of Pittsburgh, which is currently ninth and out of the playoff picture.

Washington Capitals GM Brian MacLellan was intrigued by how Kekalainen approached the deadline.

"He got put in a difficult situation with two of his real high-end players that weren't willing to commit to re-sign," MacLellan said. "I think you've got to give him credit for going all in on it and seeing what happens."

The defending Stanley Cup champion Capitals



AP PHOTO

Philadelphia Flyers right wing Wayne Simmonds (17) moves the puck ahead of Nashville Predators left wing Kevin Fiala (22), of Switzerland, during the first period of an NHL hockey game in Nashville, Tenn.

didn't make any moves Monday, after upgrading their roster last week by acquiring forward Carl Hagelin from Los Angeles and defenseman Nick Jensen from Detroit.

The Penguins made two moves in shoring up an injury-depleted defense. They acquired Chris Wideman in a trade with Florida, and Erik Gudbranson in a deal that sent Tanner Pearson to Vancouver.

The league-leading Tampa Bay Lightning were among the teams standing pat. Others included the Metropolitan Division-leading New York Islanders and the Carolina Hurricanes, who are attempting to snap a nine-year playoff drought — the NHL's longest active streak. Carolina currently holds the conference's second and final wild-card berth.

The rebuilding Senators added to their haul of prospects and draft picks by acquiring defenseman Erik Brannstrom, center Oscar Lindberg and a 2020 second-round selection in trading Stone to Vegas.

The 19-year-old Brannstrom was the key to the deal. He was selected with the 15th pick in the 2017 draft and currently has seven goals and 21 assists as a rookie with the AHL Chicago Wolves.

"Erik Brannstrom is the top defense prospect in the game; simply a dynamic talent who will be a major component of our future," Senators GM Pierre Dorion said. "He was undoubtedly the best prospect available at the trade deadline and in addition to his talent, he is a natural born leader."

Maple Leafs' 4-goal 2nd period sinks Sabres 5-3

TORONTO (AP) — John Tavares, Auston Matthews and Frederik Gauthier scored three quick goals in the second period and the Toronto Maple Leafs held

off the Buffalo Sabres for a 5-3 win on Monday night.

Tyler Ennis had the eventual winner in Toronto's four-goal second period and Kasperii Kapanen added some insurance with a short-handed goal in the third period.

Matthews is the first player in Maple Leafs history to score 30-plus goals in the first three seasons of his NHL career.

Frederik Andersen made 31 saves for his 100th win for Toronto.

Jack Eichel scored twice for Buffalo, while Sam Reinhart added a goal as the Sabres' playoff hopes took another hit.

Carter Hutton started in net for Buffalo, stopping 9 of 12 shots in 25:52 of work. Linus Ullmark replaced Hutton in net, turning aside 19 of 21 shots.

Maple Leafs general manager Kyle Dubas was fairly quiet on the NHL's trade deadline, only sending Par Lindholm to the Winnipeg Jets for Nic Petan in a swap of forwards. Toronto's big move came on Jan. 29 when the Leafs acquired veteran defenseman Jake Muzzin in a trade with the Los Angeles Kings.

Buffalo also swung a deal with Winnipeg on Monday, sending defenseman Nathan Beaulieu to the Jets for a sixth-round pick in the 2019 draft.

The Sabres had acquired veteran defenseman Brandon Montour from the Anaheim Ducks on Sunday for defenseman Brendan Guhle and a first-round selection in this summer's draft. Montour had not joined the team in time for Monday's game in Toronto.

Eichel buried a wrist shot from the slot past Andersen with 53 seconds left in the first period for his 20th goal of the season. The goal came just 7 seconds into a penalty for too many men on the ice that Tavares served for the Leafs.

The Maple Leafs were lucky to escape the first period down just 1-0. Buffalo outshot the hosts 16-6 as Toronto's defense looked disorganized and sluggish for most of the period.

That changed in the second period when Toronto reeled off three quick goals in just over two minutes.

Tavares redirected a slap shot from Muzzin past Hutton to tie the game 1-1 at the 3:48 mark of the period, 9 seconds after a Sabres' penalty expired.

Matthews then gave Toronto its first lead of the game while the announcer was still giving details on Tavares's goal. Matthews' shot from behind the net had rebounded off Hutton and deflected off the skates of a Sabres defenseman right back to the Maple Leafs forward. He made no mistake, swatting it into the net for a 2-1 lead.

Gauthier piled on just 28 seconds later, taking a pass from Jake Gardiner and, with his back to the net, slipping a backhand past Hutton. That ended the Sabres' goalie's night, with Ullmark coming on in relief.

It was Gardiner's 200th assist.

Ennis made it 4-1 a little over seven minutes later when Gauthier threaded a pass between two Buffalo defensemen, giving Ennis a breakthrough from the blue line. He made the most of the opportunity, putting

the puck over Ullmark's shoulder.

The Sabres answered with 2:35 left in the second when Reinhart completed a tic-tac-toe passing play while Buffalo held the man advantage.

Eichel scored 9 seconds into the third period, cutting Toronto's lead to 4-3.

Andersen kept the Leafs in the game during a late power play, sliding across his crease to stop Rasmus Dahlin's attempt at a tap-in and then smothering the rebound with his glove.

Kapanen got a breakaway for his 19th goal of the season and some insurance for Toronto with 2:18 left in the game.

Devils 2, Canadiens 1

NEWARK, N.J. (AP) — Nathan Bastian scored his first NHL goal, Kurtis Gabriel got his second and the last-place New Jersey Devils continued to be a thorn in Montreal's playoff hopes, beating the Canadiens 2-1 on Monday night.

Recently acquired defenseman Connor Carrick set up both goals and Cory Schneider made 34 saves as the Devils swept their three-game season series with the Canadiens.

Montreal had a lot more at stake. It came into the night with a one-point lead over Carolina and Pittsburgh for the top wild card in the Eastern Conference. The Hurricanes and Penguins now each have a game in hand.

Not only did the Devils win, they did it with a lineup that included seven players who spent the

majority of the season with New Jersey's AHL affiliate in Binghamton. They also did it with forwards Miles Wood and John Quenneville missing most of the final two periods after being hurt. Earlier in the day, the Devils traded goaltender Keith Kinkaid to Columbus and forward Marcus Johansson to Boston.

Paul Byron scored a short-handed goal for Montreal, and Carey Price made 20 saves.

Trailing 2-0 and with the Devils on a power play, the Canadiens got back into the game on a great individual effort by Byron, who recently returned to the lineup after missing six games with an arm injury.

Byron picked up a loose puck near his own blue line, outskated defenseman Damon Severson into the Devils zone and beat Schneider with a shot to the top corner at 6:30 of the third period.

Montreal threatened in the final 13 minutes but Schneider made excellent saves on Max Domi and Brendan Gallagher on a power play in the last 10 minutes. Schneider's best save might have been a stop on a short-handed breakaway by Artturi Lehkonen in the first period.

Bastian, recalled from the minors Sunday, tipped Carrick's shot under Price's pads at 12:35 of the first period. He made his NHL debut on Jan. 19 and this was his second game.

Gabriel, who scored his first NHL goal against Ottawa last week, got his second with a backhand off a shot from the point by Carrick at 3:06 of the second period.

HOW TO ...

- **Submit a story idea:** Email sports@sun-herald.com or call 941-206-1175. Must contain name, address and number.
- **Report a high school result:** Call 877-818-6204 or 941-206-1175.
- **To report an error:** Call the sports department at 941-206-1175 or email sports@sun-herald.com.

BOYS BASEBALL: Tarpons 5, Pirates 0

Machado, Tarpons take care of Pirates 5-0

By JOHN VITTAS
SUN CORRESPONDENT

PUNTA GORDA – Kyle Machado and Charlotte lived up to the hype on opening night, using a dominant pitching performance and one fateful inning to take care of Port Charlotte 5-0.

Machado did the heavy lifting in the Tarpons' (1-0) four-hit shutout, fanning eight batters over six innings while only allowing three hits.

"I was just trying to come out and experiment with all my pitches and see what would work for me the best this season," Machado said. "I was trying to work on my mechanics more than overpower. Their lineup is pretty solid and our defense did excellent tonight."

Machado delivered strikes on 75% of his pitches (77 pitches, 58 strikes) without walking a

single batter. With a fastball that reaches the upper 80s, he used his long stride to shorten the distance to the plate while mixing in a curveball, change-up and cutter.

"He's pretty consistent," Charlotte head coach Lavell Cudjo said. "He works fast and he keeps your defense moving and into the game. He's locating real well and the velocity is where we want it to be."

Other than leaving six men on base, Cudjo was pleased with his team's defense and how his ace performed against a local rival.

"It's always good to win this game," he said. "The kids came out and competed. Kyle pitched well. We got work to do, but for the most part it was clean baseball."

Both the Tarpons and Pirates (0-1) boast deep and experienced rosters this season

and are expected to be much improved from 2018. With four Division I commits in the lineup and a true ace in Machado, there's no doubt Charlotte can compete for a state championship after falling in the regional semifinals last year.

"We're going to have to hit," said Cudjo. "The competition is going to get greater. Everybody is going to throw their best at us because of the D-I commits we have. We have arms, but we're going to have to hit and do a better job in situational hitting."

After both starters cruised through the first 2.5 innings Monday, Charlotte rallied for five runs in the bottom of the third to decide it.

After Jonah Bourque led off the inning with a walk, Michael Thomas and Cade Reich both reached on bunt singles in which Port Charlotte

starting pitcher Ryan Lomski was unable to get the ball to first base in time. With the bases loaded and nobody out, Kevin Conway singled to right to score Bourque and make it 1-0. Bryce Hayse then drew a walk to extend the lead to 2-0 before Aaron Martins singled to right to bring the count to 3-0. With two outs and runners at second and third, John Dominguez delivered a line drive single to center to cap the rally at 5-0.

"It startled Ryan (Lomski) a little bit and he got out of his groove," Port Charlotte head coach Rodney Taylor said about the bunts. "Then it got back to the top of their order and they got a couple timely hits."

Lomski did not allow a hit in his other three innings of work, striking out two over four innings. Right-hander Will

Hepner turned in two scoreless frames in relief, fanning two and walking two.

"He came in and did the job we asked him to do," Taylor said of Hepner. "We can take a lot out of this game tonight. They could have folded, but we held them the rest of the night. We hit the ball hard here and there, just right at them."

Port Charlotte will host Booker on Tuesday before taking on North Port on Thursday. The Tarpons return to action at 7 p.m. on Wednesday at Lemon Bay.

**CHARLOTTE 5,
PORT CHARLOTTE 0**

Port Charlotte	0	0	0	0	0	0	0-041
Charlotte	0	0	5	0	0	0	X-550

WP – Ryan Machado, LP – Ryan Lomski
John Dominguez (CH): 1-2, BB, 2 RBI

SNOWBIRD BASEBALL CLASSIC

FRIDAY, MARCH 1

Mitchell College vs. Heidelberg University, North County Recreation Park, 12 p.m.
Villanova University vs. Chicago State University, North County Recreation Park, 4 p.m.

SATURDAY, MARCH 2

Misericordia University vs. Heidelberg University, North County Recreation Center, 10:30 a.m.
Villanova University vs. Bonaventure University, North County Recreation Center, 12 p.m.
Otterbein University vs. Misericordia University, North County Recreation Center, 2 p.m.
Chicago State University vs. Mount St. Mary's University, North County Recreation Center, 4 p.m.
Otterbein University vs. Mitchell College, North County Recreation Center, 5:30 p.m.

SUNDAY, MARCH 3

Heidelberg University vs. Moravian College, North County Recreation Center, 11 a.m.
Chicago State University vs. Villanova University, North County Recreation Center, 12 p.m.
Misericordia University vs. Otterbein University, North County Recreation Center, 3 p.m.
Mount St. Mary's University vs. Villanova University, North County Recreation Center, 3:30 p.m.
Heidelberg University (JV) vs. Otterbein University (JV), North County Recreation Center, 6 p.m.

MONDAY, MARCH 4

Heidelberg University vs. Mitchell College, North County Recreation Park, 10 p.m.
St. Bonaventure University Mount St. Mary's University, North County Recreation Park, 10:30 p.m.
Heidelberg University (JV) vs. Mitchell College (JV), North County Recreation Park, 1:30 p.m.
Moravian College vs. Bluffton University, North County Recreation Park, 2 p.m.
Baldwin Wallace University vs. Misericordia University, North County Recreation Park, 4 p.m.
Bluffton University vs. Otterbein University, North County Recreation Park, 5:30 p.m.

TUESDAY, MARCH 5

Western Michigan vs. St. Bonaventure University, North County Recreation Park, 10 a.m.

Misericordia University vs. Moravian College, North County Recreation Park, 12 p.m.
Villanova University vs. Western Michigan, North County Recreation Park, 1:30 p.m.
Moravian College vs. Baldwin Wallace University, North County Recreation Park, 4 p.m.
Mount St. Mary's University vs. Georgetown University, North County Recreation Park, 5 p.m.

WEDNESDAY, MARCH 6

Moravian College vs. Heidelberg University, North County Recreation Park, 11 a.m.
Georgetown University vs. Western Michigan, North County Recreation Park, 12 p.m.
Misericordia University vs. Baldwin Wallace University, North County Recreation, 3 p.m.
Northeastern University vs. Villanova University, North County Recreation Park, 4 p.m.

THURSDAY, MARCH 7

Mount St. Mary's University vs. St. Bonaventure University, North County Recreation Park, 11 a.m.
Heidelberg University vs. Misericordia University, North County Recreation Park, 3 p.m.
Heidelberg University-JV vs. Misericordia University-JV, North County Recreation Park, 6 p.m.

FRIDAY – MARCH 8

Saint Joseph's vs. University Kansas, North County Recreation Park, 10 a.m.
Moravian College vs. Misericordia University, South County Recreation Park, 10 a.m.
Central Connecticut State vs. St. Bonaventure University, North County Recreation Park, 11 a.m.
Georgetown University vs. Ball State University, North County Recreation Park, 1:30 p.m.
Baldwin Wallace University vs. Moravian College, South County Recreation Park, 1:30 p.m.
Kean University vs. Heidelberg University, North County Recreation Park, 3 p.m.
Mount St. Mary's University vs. Central Michigan, North County Recreation Park, 5 p.m.

SATURDAY, MARCH 9

Ball State vs. Saint Joseph's University, North County Recreation Park, 10 a.m.
Heidelberg University vs.

Swarthmore College, South County Recreation Park, 10 a.m.
St. Bonaventure University vs. Central Connecticut State, North County Recreation Park, 11 a.m.
Baldwin Wallace University vs. Kean University, Charlotte High School, 1 p.m.
Swarthmore College vs. University of Scranton, South County Recreation Park, 1:30 p.m.
Ball State vs. Mount St. Mary's University, North County Recreation Park, 1:30 p.m.
Bridgewater State University vs. Susquehanna University, North County Recreation Park, 3 p.m.
University of Scranton vs. Marietta College, South County Recreation Park, 5 p.m.
Georgetown University vs. Kansas, North County Recreation Park, 5 p.m.
LaRoche University vs. Susquehanna University, North County Recreation Park, 6 p.m.

SUNDAY, MARCH 10

Kansas vs. Ball State University, North County Recreation Park, 9:30 a.m.
Saint Joseph's University vs. Georgetown University, North County Recreation Park, 10 a.m.
Central Connecticut State vs. St. Bonaventure University, South County Recreation Park, 10 a.m.
Bridgewater State University vs. University of Scanton, Charlotte High School, 12 p.m.
Marietta College vs. Arcadia University, North County Recreation Park, 1 p.m.
Kean University vs. Swarthmore College, North County Recreation Park, 1:30 p.m.
Susquehanna University vs. LaRoche University, South County Recreation Park, 2 p.m.
Swarthmore College vs. Marietta College, North County Recreation Park, 4:30 p.m.
Arcadia University vs. Kean University, North County Recreation Park, 5 p.m.
Susquehanna University (JV) vs. SUNY Canton (JV), South County Recreation Park, 6 p.m.

MONDAY, MARCH 11

Susquehanna University vs. Marietta College, North County Recreation Park, 11 a.m.
Eastern Connecticut State University vs. LaRoche University, North County Recreation Park, 12 p.m.
SUNY Canton vs. Bridgewater State

University, South County Recreation Park, 12 p.m.
Arcadia University vs. Susquehanna University, North County Recreation Park, 2:30 p.m.
Eastern Connecticut State University vs. LaRoche University, North County Recreation Park, 3 p.m.
Ohio Wesleyan University vs. SUNY Canton, South County Recreation Park, 3 p.m.
Swarthmore College vs. College of Wooster, North County Recreation Park, 6 p.m.

TUESDAY, MARCH 12

Ohio Wesleyan University vs. Arcadia University, Charlotte High School, 10 a.m.
Central Connecticut State vs. Kansas, North County Recreation Park, 10 a.m.
SUNY Canton vs. Swarthmore College, South County Recreation Park, 10 a.m.
Saint Joseph's University vs. Bucknell University, North County Recreation Park, 11 a.m.
SUNY Canton (JV) vs. Arcadia University (JV), Charlotte High School, 1 p.m.
Eastern Connecticut State University vs. Marietta College, North County Recreation Park, 1:30 p.m.
Susquehanna University vs. Swarthmore College, South County Recreation Park, 1:30 p.m.
Bucknell University vs. Seton Hall, North County Recreation Park, 2:30 p.m.
Kean University vs. LaRoche University, North County Recreation Park, 5:30 p.m.
Bridgewater State University vs. College of Wooster, North County Recreation Park, 6 p.m.
Ohio Wesleyan University vs. University of Scanton, South County Recreation Park, 6 p.m.

WEDNESDAY, MARCH 13

Marietta College vs. Kean University, North County Recreation Park, 10:30 a.m.
Seton Hall vs. Kansas, North County Recreation Park, 10 a.m.
Central Connecticut State vs. Saint Joseph's University, South County Recreation Park, 12 p.m.
Swarthmore College vs. LaRoche University, North County Recreation Park, 2 p.m.
University of Scranton vs. Eastern Connecticut State University, North County Recreation Park, 3 p.m.
LaRoche University vs. Ohio

Wesleyan University, North County Recreation Park, 5 p.m.

THURSDAY, MARCH 14

Swarthmore College vs. Arcadia University, North County Recreation Park, 10 a.m.
LaRoche University vs. Bridgewater State University, North County Recreation Park, 11 a.m.
Ohio Wesleyan University vs. Swarthmore College, North County Recreation park, 1:30 p.m.
SUNY Canton vs. North Central College, North County Recreation Park, 2:30 p.m.
University of Scranton (JV) vs. North Central College (JV), North County Recreation Park, 6 p.m.
SUNY Canton (JV) vs. Susquehanna University (JV), North County Recreation Park, 6 p.m.

FRIDAY, MARCH 15

Saint Joseph's University vs. Seton Hall, North County Recreation Park, 10 a.m.
Babson College vs. Ohio Wesleyan University, North County Recreation Park, 11 a.m.
University of Scranton vs. Susquehanna University, South County Recreation Park, 1 p.m.
Harvard vs. Seton Hall, North County Recreation Park, 1:30 p.m.
Bridgewater State University vs. SUNY Canton, North County Recreation Park, 2 p.m.
University of Scranton vs. Susquehanna University, South County Recreation Park, 4 p.m.
SUNY Canton vs. Bridgewater State University, North County Recreation Park, 5 p.m.
North Central College vs. Vassar College, North County Recreation Park, 5:30 p.m.

SATURDAY, MARCH 16

Vassar College vs. SUNY Canton, North County Recreation Park, 9 a.m.
Seton Hall vs. Harvard, North County Recreation Park, 10 a.m.
Mount Saint Mary College vs. Ohio Wesleyan University, Charlotte High School, 11 a.m.
University of Scranton vs. Susquehanna University, South County Recreation Park, 11:30 a.m.
Vassar College vs. Babson College, North County Recreation Park, 12 p.m.
Harvard vs. Saint Joseph's University, North County Recreation Park, 1:30 p.m.
Eastern Connecticut State University vs. Babson College, North

County Recreation Park, 3:30 p.m.
Eastern Connecticut State University vs. North Central College, North County Recreation Park, 6:30 p.m.

SUNDAY, MARCH 17

Saint Joseph's University vs. Harvard, North County Recreation Park, 10 a.m.
Vassar College vs. Mount Saint Mary College, North County Recreation Park, 11 a.m.
College of Wooster vs. Eastern Connecticut State University, South County Recreation Park, 1 p.m.
Babson College vs. North Central College, North County Recreation Park, 2 p.m.
Mount Saint Mary College vs. Denison University, North County Recreation Park, 2:30 p.m.
Denison University (JV) vs. North Central College (JV), North County Recreation Park, 6 p.m.

MONDAY, MARCH 18

Vassar College vs. Denison University, North County Recreation Park, 12 p.m.
Mount Saint Mary College vs. SUNY Cobleskill, North County Recreation Park, 4 p.m.

TUESDAY, MARCH 19

SUNY Cobleskill vs. College of Wooster, North County Recreation Park, 11 a.m.
North Central College vs. Denison University, North County Recreation Park, 12 p.m.
SUNY Cobleskill vs. Mount Saint Mary College, North County Recreation Park, 2 p.m.
North Central College (JV) vs. Denison University (JV), North County Recreation Park, 3 p.m.

WEDNESDAY, MARCH 20

College of Wooster vs. North Central College, North County Recreation Park, 10 a.m.
College of Wooster (JV) vs. North Central College (JV), North County Recreation Park, 12 p.m.
Rutgers vs. Harvard, North County Recreation Park, 2 p.m.

THURSDAY, MARCH 21

Denison University vs. SUNY Cobleskill, North County Recreation Park, 12 p.m.

FRIDAY, MARCH 22

SUNY Cobleskill vs. Denison University, North County Recreation Park, 11 a.m.

SPORTS CALENDAR

BASEBALL

Rays at Orioles, 1:05 p.m.
Venice regular season opener at Palmetto, 7 p.m.
Port Charlotte vs. Booker, 7 p.m.
Lemon Bay at North Port, 1 p.m.
DeSoto vs. Sebring, home, 7 p.m.

WATER POLO

Venice home vs. East River

SOFTBALL

Venice home vs. Braden River, 6:30 p.m.
Lemon Bay at North Port, 1 p.m.
Port Charlotte home vs. Ida Baker, 7 p.m.
Charlotte Softball at

Estero, 7 p.m.

DeSoto home vs. Avon Park, 6:30

TENNIS

Venice Boys and Girls Tennis home vs. Port Charlotte, 3 p.m.
Lemon Bay Boys and Girls tennis at North Port, 3 p.m.

LACROSSE

Venice Girls Lacrosse at Cardinal Mooney, 6 p.m.

BASKETBALL

Port Charlotte at Charlotte Basketball Regional semis, 7 p.m.

WEIGHTLIFTING

DeSoto Boys vs. Lake Placid, home, 5 p.m.

LOCAL BRIEFS

SOFTBALL

The Charlotte County 60+ Senior Softball League is composed of seven teams, and opened their season Friday night. Dr. Paul M. Popper defeated The Hawks 18-6; Dr. Luis Fernandez defeated Luigi's Pizza, 18-5; Icehouse Pub topped Reuter Accounting 10-8; Dr. Paul M. Popper 19, Icehouse Pub 5; Dr. Luis Fernandez 21, Dr. Ivette Fernandez 7 and Reuter Accounting 13, Luigi's Pizza 2.

TENNIS

Charlotte 6 Ida Baker 1
The Tarpons didn't

play their top players in the victory over a less experienced Bulldog team Monday afternoon, winning four of their five singles matches and both of their doubles contests. Josh Diggs defeated Alex Muse, 6-2, 6-4; Ethan Rodetsky defeated Brock Deno, 7-5, 6-3; Caden Moenning defeated Enzo Serrano 6-1, 6-0; Tyler Olby defeated Remy Lo, 6-1, 6-0; Anthony Harvey didn't lose a game against Yoel Perez, winning 6-0, 6-0. Alex Muse and Johnny Villareal and Joe Swan and Brandon Larson were victorious in their doubles matches.

LOSS

FROM PAGE 3

the bullpen and then took it out on the mound and felt pretty comfortable with it." The Rays' lone score came on an RBI-single from Jake Smolinski to left field to score Thomas Milone in the bottom of the ninth. Tampa Bay (0-4) travels to Sarasota for its first road game of the spring. They take on the Baltimore Orioles at 1:05 p.m. at Ed Smith Stadium. *Email Jacob Hoag at jacob.hoag@yoursun.com and follow him on Twitter @ByJacobHoag.*

FUEL
for **THOUGHT**

SHOP LOCAL TODAY! SAVE GAS, SUPPORT OUR LOCALLY OWNED BUSINESSES

Table with columns for Oakland, Arizona, and Totals. Rows include player names and statistics like IP, H, R, ER, BB, SO.

Table with columns for Los Angeles, Houston, and Totals. Rows include player names and statistics like IP, H, R, ER, BB, SO.

Table with columns for Tampa Bay, Detroit, and Totals. Rows include player names and statistics like IP, H, R, ER, BB, SO.

Table with columns for Baltimore, Minnesota, and Totals. Rows include player names and statistics like IP, H, R, ER, BB, SO.

Rockies, manager Bud Black agree to 3-year extension. By PAT GRAHAM AP SPORTS WRITER

Table with columns for Oakland, Arizona, and Totals. Rows include player names and statistics like IP, H, R, ER, BB, SO.

Table with columns for Houston, Detroit, and Totals. Rows include player names and statistics like IP, H, R, ER, BB, SO.

Table with columns for Tampa Bay, Detroit, and Totals. Rows include player names and statistics like IP, H, R, ER, BB, SO.

Table with columns for Baltimore, Minnesota, and Totals. Rows include player names and statistics like IP, H, R, ER, BB, SO.

The Colorado Rockies have agreed to a three-year contract extension with manager Bud Black after he guided the team to back-to-back playoff appearances. The 61-year-old Black has posted a 178-147 record since being named Colorado's manager on Nov. 7, 2016.

Table with columns for Colorado, Kansas City, and Totals. Rows include player names and statistics like IP, H, R, ER, BB, SO.

Table with columns for Houston, Detroit, and Totals. Rows include player names and statistics like IP, H, R, ER, BB, SO.

Table with columns for Tampa Bay, Detroit, and Totals. Rows include player names and statistics like IP, H, R, ER, BB, SO.

Table with columns for Baltimore, Minnesota, and Totals. Rows include player names and statistics like IP, H, R, ER, BB, SO.

Colorado is coming off a 91-72 season in which the team beat the Chicago Cubs in the NL wild-card game before losing to Milwaukee during the NL Division Series. Black has been an NL manager of the year finalist in each of his two seasons with the Rockies.

Table with columns for Colorado, Kansas City, and Totals. Rows include player names and statistics like IP, H, R, ER, BB, SO.

Table with columns for Houston, Detroit, and Totals. Rows include player names and statistics like IP, H, R, ER, BB, SO.

Table with columns for Tampa Bay, Detroit, and Totals. Rows include player names and statistics like IP, H, R, ER, BB, SO.

Table with columns for Baltimore, Minnesota, and Totals. Rows include player names and statistics like IP, H, R, ER, BB, SO.

Roberts: Kershaw 'didn't feel so great' after playing catch. By THERESA SMITH ASSOCIATED PRESS

Table with columns for Cincinnati, Seattle, and Totals. Rows include player names and statistics like IP, H, R, ER, BB, SO.

Table with columns for Boston, Pittsburgh, and Totals. Rows include player names and statistics like IP, H, R, ER, BB, SO.

Table with columns for Tampa Bay, Detroit, and Totals. Rows include player names and statistics like IP, H, R, ER, BB, SO.

Table with columns for Baltimore, Minnesota, and Totals. Rows include player names and statistics like IP, H, R, ER, BB, SO.



AP FILE PHOTO

Table with columns for Cincinnati, Seattle, and Totals. Rows include player names and statistics like IP, H, R, ER, BB, SO.

Table with columns for Boston, Pittsburgh, and Totals. Rows include player names and statistics like IP, H, R, ER, BB, SO.

Table with columns for Tampa Bay, Detroit, and Totals. Rows include player names and statistics like IP, H, R, ER, BB, SO.

Table with columns for Baltimore, Minnesota, and Totals. Rows include player names and statistics like IP, H, R, ER, BB, SO.

In this Oct. 28, 2018, file photo, Los Angeles Dodgers pitcher Clayton Kershaw winds up during the first inning in Game 5 of the World Series baseball game against the Boston Red Sox in Los Angeles.

Table with columns for Milwaukee, Los Angeles, and Totals. Rows include player names and statistics like IP, H, R, ER, BB, SO.

Table with columns for Boston, Pittsburgh, and Totals. Rows include player names and statistics like IP, H, R, ER, BB, SO.

Table with columns for Tampa Bay, Detroit, and Totals. Rows include player names and statistics like IP, H, R, ER, BB, SO.

Table with columns for Baltimore, Minnesota, and Totals. Rows include player names and statistics like IP, H, R, ER, BB, SO.

Advertisement for 'Looking for something?' featuring a man with a magnifying glass and the Sun Newspapers logo.

SCOREBOARD

PRO BASKETBALL

NBA

All times Eastern

EASTERN CONFERENCE

W	L	PCT	GB
45	14	.763	—
44	17	.721	2
40	21	.656	6
38	22	.633	7½
37	23	.617	8½
32	30	.516	14½
29	30	.492	16
28	32	.467	17½
28	33	.459	18
26	33	.441	19
26	36	.400	21½
20	40	.333	25½
16	44	.267	29½
14	47	.230	32
12	48	.200	33½

WESTERN CONFERENCE

W	L	PCT	GB
43	17	.717	—
41	18	.695	1½
38	21	.644	4½
37	23	.617	6
34	25	.576	8½
33	26	.559	9½
33	28	.541	10½
33	29	.525	11½
31	30	.492	13½
28	31	.475	14½
27	34	.443	16½
26	33	.441	16½
23	38	.377	20½
12	50	.194	32

Saturday's Games

Portland 130, Philadelphia 115
Atlanta 120, Phoenix 112
Brooklyn 117, Charlotte 115
Cleveland 112, Memphis 107
Indiana 119, Washington 112
New Orleans 128, L.A. Lakers 115
Detroit 119, Miami 96
Chicago 126, Boston 116
Sacramento 119, Oklahoma City 116
Houston 118, Golden State 112
Milwaukee 140, Minnesota 128
Utah 125, Dallas 109

Sunday's Games

Orlando 113, Toronto 98
Denver 123, L.A. Clippers 96
New York 130, San Antonio 118
Monday's Games
Detroit 113, Indiana 109
Golden State 121, Charlotte 110
Portland 123, Cleveland 110
Brooklyn 101, San Antonio 85
Phoenix 124, Miami 121
Atlanta at Houston, late
L.A. Lakers at Memphis, late
Milwaukee at Chicago, late
Philadelphia at New Orleans, late
Sacramento at Minnesota, late
Dallas at L.A. Clippers, late
Today's Games
Orlando at New York, 7:30 p.m.
Boston at Toronto, 8 p.m.
Oklahoma City at Denver, 10:30 p.m.
Wednesday's Games
Houston at Charlotte, 7 p.m.
Golden State at Miami, 7:30 p.m.
Minnesota at Atlanta, 7:30 p.m.
Washington at Brooklyn, 7:30 p.m.
Chicago at Memphis, 8 p.m.
Portland at Boston, 8 p.m.
Detroit at San Antonio, 8:30 p.m.
Indiana at Dallas, 8:30 p.m.
L.A. Clippers at Utah, 9 p.m.
Milwaukee at Sacramento, 10 p.m.
New Orleans at L.A. Lakers, 10:30 p.m.

WARRIORS 121, HORNETS 110

Durant 7-15 2-2 20, Green 6-8 1-1 14, Cousins 9-15 5-5 24, Curry 5-18 2-3 16, Thompson 11-19 1-2 26, McKinnie 2-5 0-0 5, Looney 3-4 0-0 6, Cook 0-0 0-0 0, Livingston 3-5 0-0 6, Igouadala 2-6 0-0 4. Totals 48-95 11-13 121.
CHARLOTTE (110)
Bridges 2-9 2-2 7, Williams 4-8 2-2 11, Zeller 13-14 2-2 28, Walker 9-24 2-2 23, Batum 5-11 2-2 14, Kidd-Gilchrist 2-5 2-2 6, Biyombo 0-1-3 3-4 3, Parker 0-3 2-2 2, Monk 0-3 0-0 0, Lamb 5-13 6-8 16. Totals 40-91 23-26 110.

GOLDEN STATE 34 34 30 — 121

CHARLOTTE 30 30 28 22 — 110
3-Point Goals—Golden State 14-41 (Durant 4-9, Curry 4-14, Thompson 3-5, McKinnie 1-3, Green 1-3, Cousins 1-4, Igouadala 0-3), Charlotte 7-33 (Walker 3-12, Batum 2-6, Bridges 1-4, Williams 1-5, Monk 0-2, Lamb 0-4). Fouled Out—None. Rebounds—Golden State 49 (Cousins 11), Charlotte 38 (Zeller 9), Assists—Golden State 35 (Green 10), Charlotte 23 (Lamb 7). Total Fouls—Golden State 18, Charlotte 11. Technicals—Cousins, Walker. A—19,419 (19,077).

TRAIL BLAZERS 123, CAVALIERS 110

PORTLAND (123)
Harkless 4-7 0-0 9, Aminu 3-8 0-0 7, Nurkic 6-10 3-3 15, Lillard 6-13 6-6 21, McCollum 12-18 4-6 35, Layman 3-5 0-0 7, Collins 1-2 1-2 3, Kanter 3-5 3-3 9, Curry 5-6 0-0 15, Hood 1-4 0-2 2. Totals 44-78 17-22 123.
CLEVELAND (110)
Osman 10-16 4-4 27, Love 5-14 5-18, Zizic 2-5 0-0 4, Sexton 3-14 2-2 11, Knight 1-6 2-2 4, Nance Jr. 3-6 4-5 10, Chriss 1-3 3-4 6, Dellavedova 2-4 0-0 5, Clarkson 8-18 2-2 19, Stauskas 1-2 0-0 3, Nwaba 1-1 2-3. Totals 37-89 23-26 110.

PORTLAND 29 42 17 35 — 123

CLEVELAND 18 30 36 26 — 110
3-Point Goals—Portland 18-29 (McCollum 7-8, Curry 5-5, Lillard 3-9, Harkless 1-2, Layman 1-2, Aminu 1-3), Cleveland 13-34 (Osman 3-5, Love 3-6, Sexton 3-8, Stauskas 1-1, Dellavedova 1-2, Chriss 1-2, Clarkson 1-5, Nance Jr. 0-2, Knight 0-3). Fouled Out—None. Rebounds—Portland 45 (Nurkic, Harkless 8), Cleveland 40 (Love 12). Assists—Portland 26 (Lillard 8), Cleveland 22 (Dellavedova, Nance Jr. 5). Total Fouls—Portland 24, Cleveland 20. Technicals—Portland coach Trail Blazers (Defensive three second). A—19,432 (20,562).

PISTONS 113, PACERS 109

INDIANA (109)
Bogdanovic 9-18 6-6 25, Young 5-9 0-0 10, Turner 3-10 0-0 7, Collison 7-13 4-4 21, Murrells 4-9 2-2 14, McDermott 1-3 2-2 5, Sabonis 9-13 5-7 23, Leaf 1-4 0-0 2, Joseph 1-3 0-0 2, Evans 0-5 0-0 0. Totals 40-87 19-21 109.
DETROIT (113)
Brown 1-4 1-2 3, Griffin 6-18 3-8 20, Drummond 12-21 2-4 26, Jackson 3-10 6-6 14, Ellington 4-0 2-3 14, Pachulia 0-0 0-0 0, Maker 0-2 2-2 2, Smith 1-5 0-0 2, Galloway 5-8 1-1 13, Kennard 7-10 0-0 9. Totals 39-88 17-26 113.

INDIANA 20 31 26 32 — 109

DETROIT 36 19 29 29 — 113
3-Point Goals—Indiana 10-26 (Matthews 4-7, Collison 3-4, Turner 1-3, McDermott 1-3, Bogdanovic 1-5, Evans 0-1, Joseph 0-1, Young 0-1, Leaf 0-1), Detroit 18-41 (Kennard 5-8, Griffin 5-10, Ellington 4-10, Jackson 2-5, Galloway 2-5, Smith 0-1, Brown 0-1, Maker 0-1). Fouled Out—None. Rebounds—Indiana 42 (Young 12), Detroit 47 (Drummond 16). Assists—Indiana 23 (Collison 5), Detroit 28 (Griffin 10). Total Fouls—Indiana 23, Detroit 20. Technicals—Indiana coach Nate McMillan, Bogdanovic, Young, Griffin, Drummond, A—15,321 (20,491).

NETS 101, SPURS 85

SAN ANTONIO (85)
DeRozan 9-14 5-5 23, Bertans 1-5 0-0 2, Aldridge 12-21 2-3 26, Forbes 2-14 2-2 6, White 3-10 0-0 7, Pondexter 0-1 0-0 0, Gay 5-9 2-2 13, Cunningham 1-1 0-0 2, Metu 0-0 0-0 0, Poeltl 0-7 0-0 0, Mills 1-7 0-0 3, Belinelli 1-7 0-0 3. Totals 35-96 11-22 85.
BROOKLYN (101)
Harris 5-7 0-1 15, Graham 2-6 0-0 6, Allen 4-4 1-4 9, Russell 9-19 0-0 23, LeVert 5-14 3-3 15, Carroll 1-6 4-7 7, Kurucs 2-4 2-7 7, Davis 2-4 2-2 6, Napier 2-8 0-0 5, Crabbe 3-9 0-0 8. Totals 35-81 12-16 101.

SAN ANTONIO 20 18 21 26 — 85

BROOKLYN 28 24 29 20 — 101
3-Point Goals—San Antonio 4-24 (Gay 1-3, White 1-3, Mills 1-4, Belinelli 1-5, Aldridge 0-1, Bertans 0-2, Forbes 0-6), Brooklyn 19-50 (Harris 5-6, Russell 5-11, LeVert 2-5, Graham 2-5, Crabbe 2-8, Kurucs 1-2, Carroll 1-6, Napier 1-7). Fouled Out—None. Rebounds—San Antonio 47 (Aldridge 10), Brooklyn 51 (Carroll 12). Assists—San Antonio 14 (White 4), Brooklyn 24 (Russell 8). Total Fouls—San Antonio 13, Brooklyn 15. Technicals—DeRozan. A—13,479 (17,732).

SUNS 124, HEAT 121

PHOENIX (124)
Oubre Jr. 6-11 3-4 16, Jackson 5-14 0-0 11, Ayton 6-11 2-4 14, T.Johnson 6-12 3-3 18, Booker 6-16 5-5 20, Bridges 2-4 3-4 7, Holmes 4-5 0-0 8, Melton 0-1 0-0 0, Daniels 5-6 1-1 14, Crawford 5-9 4-4 16. Totals 45-89 21-25 124.
MIAMI (121)
Richardson 2-10 3-3 7, Olynyk 11-17 2-2 28, Whiteside 14-19 1-2 29, Waiters 4-11 1-1 12, Robinson 2-6 0-0 5, Anderson 1-1 0-0 0, Wade 5-14 3-5 13. Totals 48-97 16-20 121.

PHOENIX 23 29 32 40 — 124

MIAMI 29 34 24 34 — 121
3-Point Goals—Phoenix 13-32 (Daniels 3-3, T.Johnson 3-5, Booker 3-9, Crawford 1-1, Oubre Jr. 1-4, Jackson 1-4, Bridges 0-2), Miami 9-29 (Olynyk 4-6, Waiters 3-7, Anderson 1-1, Robinson 1-5, Dragic 0-3, Wade 0-3, Richardson 0-4). Fouled Out—None. Rebounds—Phoenix 39 (Ayton 10), Miami 44 (Whiteside 11). Assists—Phoenix 30 (Booker 9), Miami 31 (Richardson 9). Total Fouls—Phoenix 20, Miami 20. Technicals—Phoenix coach Suns (Defensive three second), Adebayo, Richardson, Waiters. A—19,600 (19,600).

ODDS

PREGAME.COM LINE

NATIONAL BASKETBALL ASSOCIATION

FAVORITE	LINE	O/U	UNDERDOG
Orlando	6½	215½	at New York
at Toronto	4	226	Boston
at Denver	3½	237	Oklahoma City

COLLEGE BASKETBALL

FAVORITE LINE UNDERDOG

at Bowling Green	6	Akron
at Buffalo	13	Akron
at Rhode Island	10	George Washington
at Mississippi State	11	Missouri
Dayton	5	at UMass
at Ohio State	2	Iowa
Miami (Fla.)	4½	at Wake Forest
at Butler	6	Providence
Toledo	1	at Ball State
at E. Michigan	2	Cent. Michigan
at Kent State	7	Ohio
at North Carolina	12½	Syracuse
at South Carolina	2	Alabama
TCU	4	at West Virginia
at VCU	10½	Saint Louis
at N. Illinois	8½	W. Michigan
Wisconsin	3	at Indiana
Duke	4	at Virginia Tech
at Kentucky	17	Arkansas
at LSU	11	Texas A&M
at Memphis	4	Temple
at Utah State	8½	San Diego State
New Mexico	12	at San Jose State

NATIONAL HOCKEY LEAGUE

FAVORITE	LINE	UNDERDOG	LINE
at Carolina	-235	Los Angeles	+215
at N.Y. Islanders	-105	Calgary	-105
at Boston	-107	San Jose	-103
at Philadelphia	-163	Buffalo	+153
at Washington	-290	Ottawa	+260
at Columbus	-134	Pittsburgh	+124
at Detroit	Off	Montreal	Off
at St. Louis	Off	Nashville	Off
at Winnipeg	-150	Minnesota	+140
at Arizona	-128	Florida	+118
at Vegas	-182	Dallas	+167

Updated odds available at Pregame.com

TRANSACTIONS

BASEBALL

American League
KANSAS CITY ROYALS — Agreed to terms with RHPs Connor Greene and Jorge Lopez and INF Adalberto Mondesi on one-year contracts.
MINNESOTA TWINS — Designated OF Zack Granite for assignment. Signed INF/OF Marvin Gonzalez to a two-year contract.
NEW YORK YANKEES — Signed OF Aaron Hicks to a seven-year contract.

National League

ARIZONA DIAMONDBACKS — Signed RHP Damien Magnifico to a minor league contract.
COLORADO ROCKIES — Agreed to terms with manager Bud Black on a three-year contract extension.
Atlantic League
LONG ISLAND DUCKS — Signed INF David Washington.
Frontier League
EVANSVILLE OTTERS — Signed LHP Grant Gamble.
GATEWAY GRIZZLIES — Signed RHP Jackson Klein.

SCHAUMBURG BOOMERS — Signed INFs

Julio Gonzalez and Alexis Polston.
WASHINGTON WILD THINGS — Signed LHP Nick Durazo and RHPs Elliot Forde and Brandon Nyiruz.

FOOTBALL

National Football League
CAROLINA PANTHERS — Released CB Captain Munnery. Signed RB Elijah Hood to a one-year contract.
CLEVELAND BROWNS — Waived WR Daniel Williams. Re-signed OL Greg Robinson.
LOS ANGELES RAMS — Named Wes Phillips tight ends coach, Zac Robinson assistant quarterback coach and Eric Henderson defensive line coach.
PHILADELPHIA EAGLES — Named Mike Bartram assistant tight ends coach, Matthew Harper assistant wide receivers coach, Roy Ivanst assistant offensive line coach, T.J. Paganetti assistant running backs coach, Luke Thompson assistant special teams coach, Matt Burke defensive special assistant, G.J. Kinne offensive special projects, Joe Pannunzio director of team development, Andrew Berry vice president/football operations and Jeremiah Washburn advanced projects coordinator. Promoted Phillip Daniels to defensive line coach, Carson Walsh to wide receivers coach, Greg Delimitros to vice president/equipment operations, Patrick Dolan to vice president/football technology and Jon Ferrari vice president/football operations and compliance.

HOCKEY

National Hockey League
NHL — Fined Winnipeg D Ben Chiarot \$3,763 for cross-checking Arizona F Nick Cousins during Arizona's 4-1 victory on Sunday night.
ANAHEIM DUCKS — Traded D Michael Del Zotto to St. Louis for a 2019 sixth-round draft pick.
ARIZONA COYOTES — Recalled C Christian Dvorak from Tucson (AHL). Traded C Jordan Weal to Montreal for C Michael Chaput.
CHICAGO BLACKHAWKS — Activated G Corey Crawford from injured reserve. Recalled F Collin Delia to Rockford (AHL). Recalled F Matt Tacopelli from Indy (ECHL) to Rockford.
DETROIT RED WINGS — Traded RW Gustav Nyquist to San Jose for a 2019 second-round draft pick and a conditional 2020 third-round pick. Assigned G Harri Sateri to Grand Rapids (AHL) and G Kaden Salcher to Grand Rapids (AHL) to Toledo (ECHL).
LOS ANGELES ANGELES — Traded D Oscar Fantenberg to Calgary for a conditional 2020 fourth-round draft pick. Recalled F Spencer Watson from Manchester (ECHL) to

Ontario (AHL).

NASHVILLE PREDATORS — Acquired F Mikael Granlund from Minnesota for F Kevin Fiala and F Wayne Simmonds from Philadelphia for F Ryan Hartman and a conditional 2020 fourth-round draft pick. Placed D Dan Hamhuis on injured reserve. Recalled D Matt Donovan from Milwaukee (AHL).
NEW JERSEY DEVILS — Traded G Keith Kincaid to Columbus for a 2022 fifth-round draft pick. Traded F Marcus Johansson to Boston for a 2019 second-round draft pick and a 2020 fourth-round pick. Recalled G Mackenzie Blackwood and D Egor Yakovlev from Binghamton (AHL) and G Evan Cormier from Adirondack (ECHL) to Binghamton.
NEW YORK RANGERS — Traded C Kevin Hayes to Winnipeg for F Brendan Lemieux, a 2019 first-round draft pick and an undrafted conditional pick. Traded D Adam McQuaid to Columbus for D Julius Bergman and 2019 fourth- and seventh-round draft picks. Agreed to terms with Fs Booo Nieves and Steven Fogarty on one-year contracts.

PITTSBURGH PENGUINS — Acquired Chris

Wideham from Florida for C Jean-Sebastien Dea and Erik Gudranson from Vancouver for F Tanner Pearson.
ST. LOUIS BLUES — Assigned Fs Sammy Blais and Jordan Kyrou and D Chris Butler to San Antonio (AHL).
VEGAS GOLDEN KNIGHTS — Acquired F Mark Stone from Ottawa for D Erik Brannstrom, F Oscar Lindberg and a 2020 second-round draft pick.
American Hockey League
BELLEVILLE SEABROOKS — Assigned F Daniel Ciampini to Brampton (ECHL).
TORONTO MARLIES — Recalled F Emerson Clark from Allen (ECHL) and Fs Hudson Elyniuk, Zach O'Brien, Josh Kestner and Brady Ferguson from Newfoundland (ECHL).
TUCSON ROADRUNNERS — Recalled F Kelly Klima from Norfolk (ECHL).
UTICA COMETS — Recalled D Brandon Anselmini from Kalamazoo (ECHL).

ALLEN AMERICANS — Released G Kyle

Hayton.
FORT WAYNE KOMETS — Traded G Lukas Hafner to Allen. Signed F Reid Jackman to an amateur tryout.
MAINE MARINERS — Released F Charles Eric Legare.
SOUTH CAROLINA STINGRAYS — Signed G Nathan Perry.
WHEELING NAILERS — Traded D Brian Diffey to Manchester.

WORCESTER RAIDERS — Released G Ryan

Hubbard as emergency backup.

SOCCER

Major League Soccer

COLORADO RAPIDS — Signed D Kofi Opare to a one-year contract.
LOS ANGELES FC — Signed D Niko Hamalainen on six-month loan from Queens Park Rangers (Championship-England).
NEW ENGLAND REVOLUTION — Signed M DeJuan Jones.

National Professional Soccer League

NEW YORK COSMOS — Signed F Aly Alberto Hassan.

COLLEGES

MID-EASTERN ATHLETIC CONFERENCE — Suspended Bethune-Cookman baseball players Carlos Lequerica, Isaac Gutierrez, Seth Lovell and Jordan Delucia four games.
TEXAS — Suspended men's basketball G Kerwin Roach II indefinitely.
UTSA — Named Ashley Winning director of the Roadrunner Athletic Fund.

COLLEGE BASKETBALL

MEN'S BASKETBALL

THE AP TOP 25 POLL

The top 25 teams in The Associated Press' college basketball poll, with first-place votes in parentheses, records through Feb. 24, total points based on 25 points for a first-place vote through one point for a 25th-place vote and last week's ranking:

RECORD	PTS.	W
1. Gonzaga (44)	27-2	1,569
2. Virginia (15)	24-2	1,513
3. Duke (3)	24-3	1,502
4. Kentucky (2)	23-4	1,418
5. North Carolina	22-5	1,326
6. Michigan State	22-5	1,232
7. Tennessee	24-3	1,190
8. Houston	26-1	1,145
9. Michigan	24-4	1,057
10. Marquette	23-4	1,019
11. Texas Tech	22-5	938
12. Nevada	25-2	883
13. Louisiana State	22-5	836
14. Purdue	20-7	820
15. Kansas	20-7	800
16. Kansas State	21-6	559
17. Maryland	21-7	549
18. Florida State	21-6	501
19. Wisconsin	19-8	466
20. Virginia Tech	21-6	392
21. Buffalo	24-3	288
22. Iowa	21-6	278
23. Cincinnati	23-4	263
24. Wofford	24-4	112
25. Washington	22-5	92

Others receiving votes: Louisville 90,

Villanova 63, Iowa State 58, Mississippi State 28, Auburn 16, Baylor 10, Virginia Commonwealth 4, Old Dominion 2, New Mexico State 1.

USA TODAY TOP 25 POLL

The top 25 teams in the USA Today men's college basketball poll, with first-place votes in parentheses, records through Feb. 24, points based on 25 points for a first-place vote through one point for a 25th-place vote and last week's ranking:

RECORD	PTS.	W
1. Gonzaga (26)	27-2	792
2. Duke	24-3	733
3. Virginia (2)	24-2	733
4. Kentucky (4)	23-4	726
5. North Carolina	22-5	675
6. Houston	26-1	600
7. Tennessee	24-3	586
8. Michigan State	23-5	582
9. Marquette	23-4	526
10. Michigan	22-4	498
11. Texas Tech	22-5	454
12. Purdue	20-7	445
13. Nevada	25-2	425
14. Louisiana State	22-5	382
15. Kansas State	21-6	291
16. Kansas	20-7	269
17. Florida State	21-6	266
18. Wisconsin	19-8	223
19. Virginia Tech</		

■ NFL

Robert Kraft was at spa hours before AFC title game

By PETE GRATHOFF and BROOKE PRYOR
THE KANSAS CITY STAR

When the news came Friday that New England Patriots owner Robert Kraft had been charged with soliciting sex at a spa in Jupiter, Fla., police said he made two visits to the Orchids of Asia Day Spa.

On Monday, court documents say Kraft was at the spa fewer than eight hours before the AFC Championship Game between the Patriots and Chiefs on Jan. 20 at Arrowhead Stadium.

New England won 37-31 in overtime and advanced to Super Bowl LIII, which it also won.

A Palm Beach State Attorney's office probable cause affidavit ends with this sentence: "Based on the aforementioned investigation, I have probable cause to believe Robert K. Kraft did solicit, induce, entice, or procure another to commit prostitution, lewdness, or assignation, contrary to Florida Statute 796.07(5) (a)1."

Palm Beach County state attorney Dave



AP FILE PHOTO

In this Jan. 20, file photo, New England Patriots owner Robert Kraft, right, arrives on the field before the AFC Championship NFL football game. Patriots owner Robert Kraft visited a Florida massage parlor for sex acts on the morning of the AFC Championship Game.

Aronberg has charged Kraft and the 24 other men in the case with a first-degree misdemeanor or for soliciting prostitution, which is punishable up to a year in jail. Ben Volin of the Boston Globe reported that it was believed that the men would be charged with second-degree

misdemeanors.

The NFL released this statement on Monday about Kraft: "Our Personal Conduct Policy applies equally to everyone in the NFL. We will handle this allegation in the same way we would handle any issue under the Policy. We are seeking a full understanding of

the facts, while ensuring that we do not interfere with an ongoing law enforcement investigation. We will take appropriate action as warranted based on the facts."

After his alleged visit to the spa, Kraft was at Arrowhead at least an hour before kickoff, walking down the sidelines.

■ MLB: New York Yankees

Aaron Hicks, Yankees agree to \$70M, 7-year deal

By MARK DIDLTER
AP SPORTS WRITER

NEW YORK — Making another move to keep their core of players together, the New York Yankees agreed to a \$70 million, seven-year contract with outfielder Aaron Hicks.

Hicks' agreement adds \$64 million in guaranteed money over six seasons and club option for 2026 that could make it worth \$81.5 million over eight seasons.

"This is the organization I want to stay with," Hicks said during a news conference Monday. "The team here is a team that I want to be with. I think it has a bright future."

A 29-year-old switch-hitter, Hicks took over as the Yankees primary center fielder last year and set career highs with 137 games, 27 homers and 79 RBIs. He agreed on Jan. 11 to a \$6 million, one-year contract and would have been eligible for free agency after this season.

"I'm thrilled," Yankees manager Aaron Boone said. "He's just really an elite level player."

His new, superseding deal calls for a \$2 million signing bonus and keeps the \$6 million salary this year. He gets \$10.5 million annually from 2020-23 and \$9.5 million in each of the following two seasons. The Yankees have a \$12.5 million option for 2026 with a \$1 million buyout.

Hicks would get a \$1 million assignment bonus the first time he is traded. He receives a hotel suite on road trips.

"There was a lot of people questioning if he'd ever cross into being the player that his draft card said he was capable of being," Yankees general manager Brian Cashman said. "He was hungry to prove otherwise and we were hungry to work with him on it."

Acquired from Minnesota in November 2015, Hicks has been on the disabled list in all six of his big league seasons, nine trips in all for hamstring strains (three times), oblique strains (twice), shoulder, forearm and intercostal strains, and a concussion.

With a \$4 million increase in Hicks' average annual value this year, New York's raised its projected luxury tax payroll to about \$229 million, well above the \$206 million threshold and past the first surtax level. The Yankees would pay a 20 percent tax on the first \$20 million above the threshold and at a 32 percent rate on the next \$20 million.

"Those are real dollars that have taxable consequences because we're already in a tax threshold, but it's an example of an owner trying to walk that line of the present and the future," Cashman said. "We're lucky that ownership is directing their blessings on a lot of things."

New York didn't pay luxury tax in 2018, the first time the Yankees were under the threshold since the tax started in 2003. By falling under, the Yankees reset their tax rates, which had been 50 percent on the first \$20 million over and 62 percent on the next \$20 million.

"The last few years because of our efforts to get under the luxury tax and reset that clock prevented us from having any conversions like this with anybody because it was prohibitive," Cashman said. "Since we reset the clock, now we're in a position to be opened minded and try to work through opportunities that may exist."

New York has not given many multiyear contracts to players under its control in recent



AP PHOTO

New York Yankees' Aaron Hicks smiles during a news conference before a spring training baseball game against the Toronto Blue Jays, Monday, Feb. 25, 2019, in Tampa, Fla. The Yankees announced that Hicks signed a seven-year contract Monday.

years, but the Yankees gave right-hander Luis Severino a \$40 million, four-year deal on Feb. 15.

Shortstop Didi Gregorius and reliever Dellin Betances remain eligible for free agency after this season. In addition, right fielder Aaron Judge and catcher Gary Sanchez become eligible for salary arbitration next winter.

Hicks received just the fourth multiyear contract this offseason among more than 175 players eligible for arbitration after Severino, Philadelphia pitcher Aaron Nola (\$45 million for four years) and Minnesota right fielder Max Kepler (\$35 million for five years).

MENTORING

Hicks acknowledged the role his former teammate with the Minnesota Twins, Torii Hunter, played in his career. "One of my mentors for believing in me and getting me started on the right track to becoming a better player," Hicks said. "I owe a lot to him."

STAYING PUT

Former Yankees pitcher Andy Pettitte has been hired as a special adviser to Cashman. Pettitte, 46, said he did talk recently with former teammate and Miami CEO Derek Jeter about a similar role with Marlins. Pettitte was a five-time World Series champion and three-time All-Star with New York. He pitched for the Yankees from 1995-03, spent three years with his home-state Houston Astros, then pitched for the Yankees from 2007-13. Former Yankees' catcher Jorge Posada is at spring training as a special adviser to Jeter.

MORE MOUND

Pettitte watched reliever Adam Ottavino sailed through his second simulated game by getting a strikeout and three grounders. The right-hander has struck out five of eight batters over two sim games. Closer Aroldis Chapman, slowed by knee problems last season, threw 20 pitches during his first batting practice session.

RAYS

FROM PAGE 1

offensively this spring as the Rays experiment with him in the leadoff spot.

But in order to break through in the Rays outfield, you have to be sound defensively, and showing the club he can hold his own in rightfield will determine how ready for a regular role Meadows is.

"We know he can hit," Rays manager Kevin Cash said. "We put a premium on defense and with Austin, it's been made very clear to him that he has all the factors to be a good defensive player. We've got to see him go out there and do it."

Over the past two years, the Rays have had the best defensive outfield in terms of defensive runs saved, according to FanGraphs. Their 105 defensive runs saved over the 2017 and 2018 seasons topped the majors by 21 runs over the No. 2 team.

While the Rays value defensive flexibility, they believe putting Meadows in rightfield and allowing him to exclusively work there will help his defensive acumen. He's played all over the outfield, but most of his time in the minors was in centerfield.

"Maybe it will help Austin a little bit — I think he's played everywhere in the outfield the last couple years — if he's just in rightfield where he can focus on one spot," Cash said.

The Rays had 36 defensive runs saved from the rightfield position last season, and the players who mostly accounted for that are now gone. Mallex Smith (42 starts in right) was traded to the Mariners, and Carlos Gomez (88 starts) is a free agent who remains unsigned.

By comparison, Meadows posted minus-9 defensive runs saved in 39 big-league outfield starts with the Rays and Pirates last season. That included a minus-4 mark in 15 starts in right. That number is mostly attributed to converting batting balls into outs compared to average fielders at those positions.

Meadows clearly has the speed to be a plus outfielder, but needs better jumps to take advantage of his speed, Cash said.

"I think the biggest key for me is (making) those first two or three steps hard, whether it's a ball behind you or a ball that's decently far away," Meadows said. "I think it's a matter of just putting your head down and going to get it and having the confidence that you're going to be able to go get that ball instead of being hesitant and kind of starting off slow and then trying to speed up."

Cash said Meadows playing more next to an elite defender like Kiermaier should help him gain more confidence and anticipation.

"He's a really good runner from home to first," Cash said of Meadows. "I know he's aware of it and he's going to work on it. We're working on his first step breaks, running to the ball, not looking at the ball, basically get a read on it. You look at K.K., K.K. turns and he goes and then he finds the ball again. That's just different comfort for different outfielders."

Have a sports event planned? Send us the info at sports@sun-herald.com and we'll list it in our community calendar.

NASCAR

FROM PAGE 1

through traffic to the front of the pack. He saw drivers using the preferred top lane slip to the bottom going into Turn 2 and stay there down the straightaway, and the cars generally just seemed under control.

"You didn't see any accidents, which maybe the fans like that, but I thought overall the package showed well," Penske said. "It wasn't a crash-fest, which everybody said it was going to be potentially. It looks like there's a lot of equal cars running out there. It's going to come up to the drivers and the strategy, which is what we want."

The Atlanta race was better than it had been the last several years because the leader did not pull out to an enormous and uncatchable gap.

The 25 lead changes were more than the last three Atlanta races and Martin Truex Jr. was in a legitimate chase for the lead in the closing laps. Truex lost to Keselowski by 0.21 of a second, but even Keselowski admitted he wouldn't have been able to hold off Truex if the race had been any longer.

Restarts bunched the field and led to drivers fanning out three- and four-wide as they jockeyed for position. Eventually they ended up in a single-file line, as is the norm at Atlanta and many other intermediate tracks, but Kyle Larson and Kevin Harvick managed to trade the lead several times in a spirited battle at the midway point of the race.

NASCAR was pleased with Sunday's show. Chief racing development offer Steve O'Donnell declared it a "fairly entertaining race."

But everyone understood that this weekend's race at Las Vegas will be a closer indicator of how the racing will be this year.

"When you looked at this race going in, I think for us, this was the biggest question mark as to how it would play out," O'Donnell said. "Ultimately, we wanted cars to run closer together, we wanted a battle to play out for the lead at times, which we saw during the race. Some things certainly to work on, but ultimately I think it was the direction where we wanted to go."

NASCAR will use a complete version of the rules package in Las Vegas, where featured aero ducts will likely encourage drafting. It could make Las Vegas look a bit like the crash-filled Daytona 500, where pack racing leads to spectacular multi-car accidents that always change the dynamic of a race.

Teams won't have a clear idea for weeks on how to attack this rules package because the next three races are at wildly different venues that present their own challenges. Drivers are adapting to different handling and lower horsepower while crew chiefs are tinkering with setups.

NASCAR remains optimistic the fans will be the ultimate winners.

ALL THE NEWS YOU NEED, SEVEN DAYS A WEEK.

SUN NEWSPAPERS
Charlotte • Dalton • Englandwood • North Port • Venice

■ **NBA: Roundup**

Nets shut down struggling Spurs in 101-85 victory

Brooklyn Nets forced the San Antonio Spurs into perhaps their worst offensive performance of the season

NEW YORK — D'Angelo Russell had 23 points, eight assists and seven rebounds, and the Brooklyn Nets forced the San Antonio Spurs into perhaps their worst offensive performance of the season in a 101-85 victory Monday night.

A night after their defense was absent in a loss to the Knicks, the Spurs went across town and couldn't get their offense going. San Antonio was held to its lowest point total of the season, and the NBA's leading 3-point shooting team was a season-worst 16.7 percent behind the arc.

San Antonio came in shooting a little better than 40 percent behind the arc.

That sent the Spurs to a third straight loss and a 1-7 finish on their annual road trip when the San Antonio Stock Show and Rodeo takes over their arena.

Joe Harris and Caris LeVert each added 15 points for the Nets, who made 19 3-pointers.

LaMarcus Aldridge had 26 points and 10 rebounds, and DeMar DeRozan added 23 points for the Spurs.

The Spurs have made

21 consecutive playoff appearances, tied for the second-longest streak in NBA history. But they entered tied with the Clippers for the final two playoff spots in the Western Conference, just ahead of ninth-place Sacramento, heading into their final 20 games.

The Spurs had turned to a zone in the second half against the Knicks, and coach Gregg Popovich said it was an effective defense because teams often stopped moving when faced with one. San Antonio went to it in the first quarter Monday, but the Nets move the ball well, with nine assists on their 11 baskets in the period.

San Antonio gave up at least 30 in every quarter Sunday in its 130-118 loss as New York snapped its franchise-worst home losing streak at 18 games. San Antonio then surrendered 28 in the first quarter in Brooklyn, falling behind by eight.

The Spurs tightened up in the second but this time couldn't get their own offense going, missing all six 3-point attempts in the period and getting outscored 15-4 to end the half as Brooklyn opened a 52-38 advantage.

It grew to 72-51 when Russell hit a deep 3-point-er from just in front of the Spurs bench and the Spurs couldn't mount a serious comeback and finished the night at 36.5 percent shooting.

Trail Blazers 123, Cavaliers 110

CLEVELAND (AP) — CJ McCollum scored 35 points and the Portland Trail Blazers hung on after nearly squandering a 23-point halftime lead to defeat the Cleveland Cavaliers 123-110 on Monday night.

The Blazers needed a 14-0 run late in the fourth quarter to finally put away a game that looked like a rout in the first half.

Cleveland cut the lead to 88-84 going into the fourth and was behind 105-102 with 4:42 left, but Portland's backcourt duo of McCollum and Damian Lillard took over from there.

McCollum scored 11 points in the fourth quarter and finished the night hitting 12 of 18 shots, including 7 of 8 3-pointers. Lillard scored eight of his 21 points in the final period.

Cedi Osman scored



AP PHOTO

Brooklyn Nets guard D'Angelo Russell (1) drives around San Antonio Spurs guard Bryn Forbes (11) during the first half of an NBA basketball game, Monday, in New York.

27 points for the Cavaliers, who were attempting to win three straight for the first time this season. Kevin Love, playing his fifth game since returning from foot surgery, had 18 points and 12 rebounds in 28 minutes.

The Blazers, coming off road wins over playoff contenders Brooklyn and Philadelphia, seemed to be on their way to a

comfortable win against the Cavaliers, who have the league's third-worst record.

Portland scored the game's first 14 points and continued to pour it on in the second quarter, taking a 71-48 lead into halftime.

Cleveland rallied in the third quarter, and Matthew Dellavedova's 3-pointer with a second left cut the lead to 88-84.

Cleveland appeared to tie the game early in the fourth, but Larry Nance Jr.'s 3-pointer was waved off after the Blazers were charged with a common foul on a screen set by Dellavedova.

Seth Curry hit all five 3-point attempts and finished with 15 points for Portland, which is in fourth place in the Western Conference.

■ **MEN'S COLLEGE BASKETBALL: Polls**

Gonzaga reclaims No. 1 in AP Top 25; Wofford debuts at 24th

By **AARON BEARD**

AP BASKETBALL WRITER

RALEIGH, N.C. (AP) — Gonzaga's first stay atop the AP Top 25 this season ended following a pair of losses to highly ranked nonconference opponents. Now back at No. 1, the Zags look like they could stay there through the rest of the season.

Gonzaga moved up a spot Monday to begin a second stint at No. 1, both times replacing Duke at the top.

It spent two weeks at No. 1 after beating the Blue Devils to win the Maui Invitational in November, but Mark Few's team fell out after a December loss to Tennessee. Then came a loss at North Carolina, marking the first time the Bulldogs had lost back-to-back games since February 2014.

But Gonzaga (27-2, 14-0 West Coast Conference) hasn't lost since. And the Zags are a national powerhouse rolling through

a league ranked as the eighth best in the country by KenPom.

The Zags have won 18 straight games with no opponent coming closer than a dozen points, the last game being Saturday's 102-68 victory over BYU. They play their final two regular-season games on the road at Pacific on Thursday and Saint Mary's on Saturday in rematches of games Gonzaga won by a combined 79 points.

For the record, the final AP poll of the season runs March 18, the day after Selection Sunday.

ACC'S TOP TIER

The Atlantic Coast Conference is hoarding spots in the top five.

Virginia (24-2) moved up one slot to No. 2 and had 15 first-place votes, while the Blue Devils (24-3) slid from No. 1 to third. That came after Duke lost at home to rival North Carolina in a game that saw freshman star Zion

Williamson go down with an injury to his right knee in the opening minute — complete with the image of his left foot tearing through his shoe as he fell to the floor.

Duke, which earned a bounceback win at Syracuse without Williamson, still earned three first-place votes.

Virginia and Duke are in a three-way tie atop the ACC with UNC (22-5), which jumped three spots to a season-high fifth behind Kentucky after the victory over Duke followed by a home win against No. 18 Florida State.

The Tar Heels have won 10 of 11, with the loss coming to the Cavaliers — whose only two losses have come to Duke.

THE TOP 10

Michigan State jumped four spots to No. 6 after winning at rival Michigan. Next came Tennessee, which spent four weeks at No. 1, followed by

Houston — which at No. 8 has the program's highest ranking since Hakeem Olajuwon was starring for the Cougars in 1984.

Michigan and Marquette rounded out the top 10.

KANSAS' SLIDE

Kansas started the year at No. 1. Now the Jayhawks have their lowest ranking in more than five years.

Kansas fell to No. 15 for the program's lowest ranking since January 2014. That followed a blowout loss to No. 11 Texas Tech, which was the program's most lopsided loss in any game since November 2014.

The Jayhawks' run of 14 straight years with at least a share of the Big 12 regular-season championship is in serious jeopardy.

RISING

No. 16 Kansas State and No. 17 Maryland had the biggest jumps of the

week, each vaulting seven spots. No. 21 Buffalo joined Michigan State in rising four spots, while UNC, Texas Tech and No. 19 Wisconsin each climbed three.

In all, 12 teams moved up in the new poll.

SLIDING

Nevada (25-2) had the biggest tumble, sliding six spots to No. 12 after losing at San Diego State. Kansas slid three spots, while five other teams fell one or two spots.

PROGRAM DEBUT

Wofford checked in at No. 24 for the first AP poll appearance in program history. The Terriers (24-4) are 16-0 in the Southern Conference and their only losses have come against power-conference teams UNC, Oklahoma, Kansas and Mississippi State.

HELLO AGAIN

While Wofford was a first-timer, the other two

new additions to this week's poll are familiar faces.

Cincinnati returned at No. 23 after spending a week at No. 25 earlier this month. And Washington claimed the final spot at No. 25, the same ranking the Huskies had in the preseason poll before falling out.

Still, that was significantly more change than last week, when no new teams joined the Top 25 for the first time all season.

FALLING OUT

Reigning national champion Villanova (No. 17), Louisville (No. 18) and Iowa State (No. 19) fell out of the poll.

This marks the third time this season the Wildcats have fallen out of the poll. They were No. 9 in the preseason before falling out for a week in November. They returned for three weeks, fell out for four, then returned for a six-week run.

■ **WOMEN'S COLLEGE BASKETBALL: Roundup**

UCLA enters Top 25; Baylor unanimous No. 1

By **DOUG FEINBERG**

AP BASKETBALL WRITER

NEW YORK — A win over the No. 2 team in the country earned UCLA its first ranking of the season.

The Bruins entered The Associated Press women's basketball poll on Monday at No. 25 after rallying from 22 points down to upset Oregon on Friday night. UCLA lost a close contest against Oregon State on Sunday.

The Ducks lost to the rival Beavers on Monday and fell to No. 6 in the poll. Oregon State moved up to ninth.

Baylor garnered all 28 first-place votes to remain No. 1 in the Top 25. The Lady Bears clinched their ninth consecutive Big 12 championship this past

week. They host No. 18 Texas on Monday night.

UConn, Louisville, Notre Dame and Mississippi State round out the first five teams in the AP Top 25. Stanford, Maryland and N.C. State are the other three teams in the first 10.

South Dakota fell out of the rankings after losing to rival Summit League rival South Dakota State over the weekend. The Coyotes spent two weeks in the poll after getting ranked for the first time in school history earlier this month.

UCLA had a nice run in the Top 25 over the past few years reaching as high as fifth last season. The Bruins lost stars Monique Billings and Jordyn Canada to graduation and the WNBA.



AP PHOTO

Baylor head coach Kim Mulkey reacts to a call against her team during the second half of an NCAA college basketball game against Iowa State, Saturday, in Ames, Iowa.

■ **MEN'S COLLEGE BASKETBALL: Roundup**

Vassell leads No. 18 Florida St.'s late run past Notre Dame

By **BOB FERRANTE**

ASSOCIATED PRESS

TALLAHASSEE, Fla. — Freshman Devin Vassell scored 13 points, sparking Florida State's second-half charge with a dunk and a 3-pointer on consecutive possessions, and the 18th-ranked Seminoles held off Notre Dame 68-61 on Monday night.

Trent Forrest made 4 of 6 six free-throw attempts in the final minute to help the Seminoles (22-6, 10-5 Atlantic Coast Conference) hang on.

D.J. Harvey scored 18 points and Prentiss Hubb had 17 for Notre Dame (13-15, 3-12), which has dropped four straight games.

The Fighting Irish went scoreless for nearly five

minutes late in the game and made just one of their final 10 field-goal attempts.

Vassell shot 5 of 6 from the floor, draining all three 3-point attempts, and had seven rebounds. He scored more points than he had in 14 prior ACC games.

Christ Koumadje added 12 points, the fourth time in the last five games he has scored in double figures.

John Mooney added 14 points and eight rebounds for Notre Dame, which had won three straight in the series — none of which were played in Tallahassee. The Seminoles are 44-3 at home in the last three seasons.

Florida State had the rebounding edge, 40-26.

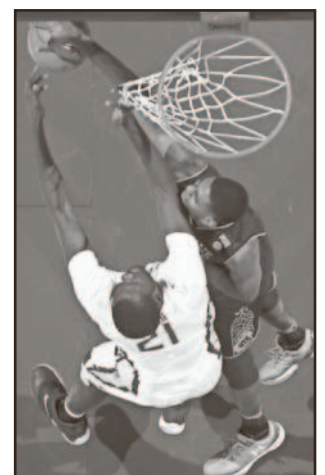

AP PHOTO

Florida State center Christ Koumadje (21) gets his hand caught in the net as his layup is blocked by Notre Dame forward Juwan Durham (11) in the first half of an NCAA college basketball game in Tallahassee, Florida, on Monday.

You don't use these anymore.

Protect your home and enjoy the outdoor lifestyle with today's technology.

LIVE IN THE NOW!

STORM SMART

888-962-7283
StormSmart.com

TODAY / TONIGHT	WEDNESDAY	THURSDAY	FRIDAY	SATURDAY	SUNDAY
 A morning t-storm in spots. A t-storm early, cloudy. HIGH 79° LOW 66° 50% chance of rain. 55% chance of rain.	 Mostly cloudy with a couple of showers. 81° / 63° 65% chance of rain	 Partly sunny and pleasant. 82° / 63° 25% chance of rain	 Times of sun and clouds. 83° / 62° 25% chance of rain	 Mostly sunny. 84° / 64° 10% chance of rain	 Variable clouds with a t-storm possible. 79° / 60° 30% chance of rain

68° GULF WATER TEMPERATURE

Shown is today's weather. Temperatures are today's highs and tonight's lows.

FLORIDA CITIES

City	Today	Wed.
Apalachicola	67 63 c	70 63 t
Bradenton	76 67 t	78 66 pc
Clearwater	73 67 t	76 67 sh
Coral Springs	79 69 t	83 67 sh
Daytona Beach	74 64 pc	75 62 sh
Fort Lauderdale	78 70 t	82 69 sh
Fort Myers	81 67 t	82 66 sh
Gainesville	75 61 pc	74 62 sh
Jacksonville	72 57 pc	70 57 sh
Key Largo	79 73 pc	80 70 sh
Key West	82 76 pc	83 75 pc
Lakeland	74 64 c	80 64 sh
Melbourne	76 64 r	80 64 sh
Miami	80 69 pc	82 68 sh
Naples	83 67 t	82 68 sh
Ocala	73 61 pc	74 60 sh
Okeechobee	75 66 c	80 62 sh
Orlando	75 63 sh	78 62 pc
Panama City	68 61 c	72 62 t
Pensacola	67 61 t	74 63 t
Pompano Beach	78 69 t	82 68 sh
St. Augustine	71 62 pc	69 61 sh
St. Petersburg	74 67 c	79 66 pc
Sarasota	79 67 t	80 66 sh
Tallahassee	72 57 pc	72 60 t
Tampa	73 67 c	79 66 sh
Vero Beach	77 67 sh	80 63 c
West Palm Beach	77 69 t	80 67 sh

TIDES

Location	High	Low	High	Low
Punta Gorda	Today 10:37a	3:21a	7:41p	1:04p
Wed. 8:44p	4:44a	---	---	
Englewood	Today 9:14a	1:37a	6:18p	11:20a
Wed. 7:21p	3:00a	---	---	
Boca Grande	Today 5:53p	12:38a	---	---
Wed. 7:03p	2:02a	---	---	
El Jobean	Today 11:09a	3:50a	8:13p	1:33p
Wed. 9:16p	5:13a	---	---	
Venice	Today 7:29a	12:16a	4:33p	9:59a
Wed. 5:36p	1:39a	---	---	

MARINE

Location	Wind	Speed	Seas	Bay/Inland
Tarpon Springs to Apalachicola	ESE	10-20	2-4	Moderate

SUN AND MOON

Day	Rise	Set
Today	6:56 a.m.	6:27 p.m.
Wednesday	6:55 a.m.	6:28 p.m.

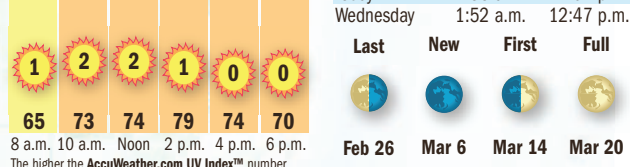

POLLEN INDEX

Pollen Index readings as of Monday

Category	Index
Trees	1
Grass	2
Weeds	2
Molds	1

AIR QUALITY INDEX

Air Quality Index readings as of Monday

Index	Category
37	Good

PORT CHARLOTTE

Punta Gorda through 2 p.m. Monday

Category	Value
Temperatures	79°/68°
Normal High/Low	75°/55°
Record High/Low	87° (2001) / 36° (1989)
Precipitation (in inches)	0.00"
24 hours through 2 p.m. Mon.	0.00"
Month to date	1.63"
Normal month to date	2.15"
Year to date	5.40"
Record	2.41" (2004)

MONTHLY RAINFALL

Month	2019	2018	Avg. Record/Year
Jan.	3.77	1.98	1.80 9.93/2016
Feb.	1.63	0.66	2.43 11.05/1983
Mar.	0.53	3.28	9.26/1970
Apr.	1.15	2.03	5.80/1994
May	15.98	2.50	15.98/2018
Jun.	6.23	8.92	23.99/1974
Jul.	9.80	8.22	14.22/1995
Aug.	12.37	8.01	15.60/1995
Sep.	7.58	6.84	14.03/1979
Oct.	2.60	2.93	10.88/1995
Nov.	1.91	1.91	5.53/2002
Dec.	2.47	1.78	6.83/2002
Year	5.40	63.26	50.65 (since 1931)

SEBRING

Sebring through 2 p.m. Monday

Category	Value
Temperatures	74°/63°
Normal High/Low	74°/55°
Record High/Low	87° (2001) / 36° (1989)
Precipitation (in inches)	0.00"
24 hours through 2 p.m. Mon.	0.00"
Month to date	1.63"
Normal month to date	2.15"
Year to date	5.40"
Record	2.41" (2004)

AIRPORT

Possible weather-related delays today. Check with your airline for the most updated schedules.

City	Hi/Lo	Outlook	Delays
Ft. Myers	81/67	storms	afternoon
Punta Gorda	80/63	partly cldy	all day
Sarasota	79/67	storms	all day

THE NATION

Publication date: 02/26/19

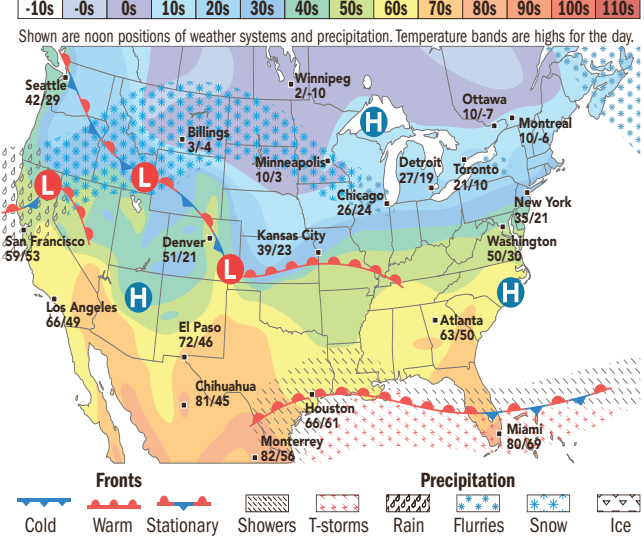

U.S. Extremes

(For the 48 contiguous states yesterday)

High	Low
86° at Tamiami, FL	-34° at Antero Reservoir, CO

City	Today	Wed.	City	Today	Wed.
Albuquerque	57 33 s	61 34 pc	Jackson, MS	62 51 pc	71 57 t
Anchorage	25 14 s	27 14 s	Kansas City	39 23 c	26 16 i
Atlanta	63 50 pc	64 53 sh	Knoxville	59 44 pc	62 48 pc
Baltimore	42 25 pc	42 34 pc	Las Vegas	71 47 pc	71 52 pc
Billings	3 -4 sn	14 8 sn	Los Angeles	66 49 pc	62 54 pc
Birmingham	66 52 s	68 55 sh	Louisville	55 34 pc	62 36 c
Boise	39 34 c	51 37 r	Memphis	62 44 s	63 47 pc
Boston	30 12 s	29 23 pc	Milwaukee	21 21 sn	31 10 sn
Buffalo	21 14 c	24 16 sn	Minneapolis	10 3 sn	15 -3 pc
Burlington, VT	14 0 s	15 9 pc	Montgomery	70 56 pc	74 60 sh
Charlotte, WV	51 29 pc	65 39 pc	Nashville	63 44 pc	66 48 pc
Charlotte	66 44 pc	60 44 c	New Orleans	68 63 t	75 67 t
Chicago	26 24 sn	35 15 sn	New York City	35 21 s	30 28 c
Cincinnati	46 29 pc	56 29 c	Norfolk, VA	53 38 s	53 43 pc
Cleveland	25 21 c	38 23 sn	Oklahoma City	55 42 c	49 23 c
Columbia, SC	70 49 pc	65 46 sh	Omaha	18 6 c	15 4 pc
Columbus, OH	36 26 pc	49 25 c	Philadelphia	39 25 pc	36 30 pc
Concord, NH	22 -1 s	22 12 s	Phoenix	71 51 pc	75 52 s
Dallas	62 54 c	70 43 c	Pittsburgh	31 22 c	42 26 c
Denver	51 21 pc	43 23 pc	Portland, ME	23 3 s	22 11 s
Des Moines	18 14 c	17 4 c	Portland, OR	38 28 pc	40 27 sf
Detroit	27 19 sf	29 16 sn	Providence	30 13 s	28 22 pc
Duluth	10 0 sn	16 -1 pc	Raleigh	61 40 pc	51 42 c
Fairbanks	21 -3 s	19 1 s	Salt Lake City	54 42 c	50 39 c
Fargo	4 -7 sn	9 -4 s	St. Louis	50 37 pc	48 24 c
Hartford	28 12 s	28 20 s	San Antonio	71 60 sh	79 63 pc
Helena	0 -6 sn	13 4 sn	San Diego	64 52 pc	65 53 c
Honolulu	77 64 c	77 61 pc	San Francisco	59 53 r	61 49 c
Houston	66 61 sh	78 63 c	Seattle	42 29 pc	41 28 c
Indianapolis	40 28 pc	47 24 c	Washington, DC	50 30 pc	49 39 pc

WORLD CITIES

City	Today	Wed.	City	Today	Wed.
Amsterdam	61 38 pc	60 41 s	Mexico City	78 50 pc	79 52 pc
Baghdad	71 49 pc	68 50 s	Montreal	10 -6 pc	12 -1 s
Beijing	52 30 pc	54 31 pc	Ottawa	10 -7 s	12 3 c
Berlin	54 34 c	59 39 pc	Paris	64 38 s	65 41 pc
Buenos Aires	71 51 s	78 53 pc	Ragina	-2 -12 c	9 -2 s
Cairo	70 56 pc	66 55 pc	Rio de Janeiro	91 79 pc	90 78 t
Calgary	11 -3 pc	28 6 pc	Rome	59 44 pc	67 39 pc
Cancun	84 72 pc	85 71 pc	St. John's	29 20 sn	28 17 c
Dublin	56 36 pc	56 39 pc	San Juan	84 73 sh	83 73 pc
Edmonton	10 0 s	24 5 s	Sydney	82 66 pc	81 68 pc
Halifax	17 5 c	15 8 pc	Tokyo	51 42 pc	51 46 pc
Kiev	36 30 sf	36 30 c	Toronto	21 10 c	21 12 sn
London	64 40 s	62 42 pc	Vancouver	40 22 s	39 26 c
Madrid	69 35 s	67 35 s	Winnipeg	2 -10 pc	8 4 s

■ GOLF

Tokyo and Japan offer tradition, expectation to Olympic golf

By **STEPHEN WADE**
AP SPORTS WRITER

TOKYO — Golf returned to the Olympics three years ago in Rio de Janeiro after a 112-year absence. But few play golf in Brazil, which kicked up problems from the start when a top-notch course had to be built amid protests from environmentalists and ensuing court cases and charges of corruption.

Unlike Rio, Tokyo and Japan offer golfing tradition. Golf is popular in the country and the Olympic venue northwest of Tokyo — the Kasumigaseki Country Club in Kawagoe City — has been around for 90 years.

Hiromi Kobayashi was the LPGA's rookie of the year in 1990 and she knows Japan faces high expectations.

"As a player I was representing myself," she said Monday, guiding reporters around a few holes with two other senior Japanese players — Tsuneyuki Nakajima and Masahiro Kuramoto. "But this is a different kind of pressure. It's on our shoulders."

Kasumigaseki is one of Japan's most exclusive clubs. Opened in 1929, it was briefly taken over after World War II by American forces. It held the Canada Cup in 1957 with Sam Snead and Jimmy Demaret playing for the United States in an event that became the World Cup a decade later.

The Olympics will be played on the East Course, which has been stretched out to 7,466 yards — including the 640-yard fifth hole. Part of the West Course will be turned into a practice ground for the Olympics.

"I'm frustrated because now that I come to think of it, I wanted to participate in the Olympic Games when I was younger," said Nakajima, who won 48 times on the Japan Tour and had top-10 finishes in all four majors in the 1980s, including third place in 1988 at the PGA Championship.

"Golf returned as an Olympics event, but I personally think that it didn't heat up much in Rio," Nakajima added. "I believe that the true value of golf as an Olympic event will be judged after Tokyo."

The only drawback could be the location, although Japanese Prime Minister Shinzo Abe and U.S. President Donald Trump found their way there to play a round together in 2017.

The course in Kawagoe City is 65 kilometers (40 miles) from Tokyo, almost hidden away in a partly rural area of Saitama prefecture. It's commutable, but travel by train or car will take at least an hour, putting a dent into organizers' wishes that golfers stay in the athletes village in central Tokyo.

There have also been a



Japanese golfer Hiromi Kobayashi reacts after her shot during a media tour of Kasumigaseki Country Club golf course, one of the venues of the Tokyo 2020 Olympics, in Kawagoe, near Tokyo, Monday. Kobayashi was the LPGA's rookie of the year in 1990 and she says Japan faces high expectations. She says "as a player I was representing myself. But this is a different kind of pressure" for the country and its golfing community.

few hiccups.

Under pressure from the International Olympic Committee, the club has allowed women to upgrade to full membership status. It has also removed some weekend restrictions that did not apply to men.

"I believe there is no problem with this any longer," Kobayashi said. "I'm happy that we will have a chance to promote Japan through hosting Olympics golf and show how great this golf club is to the world."



Journalists walk on the golf course during a media tour of Kasumigaseki Country Club golf course, one the venues of the Tokyo 2020 Olympics, in Kawagoe near Tokyo, Monday.

MONEY & MARKET

A product of the Sun



Tuesday, February 26, 2019

For questions or comments, contact Chris Porter at 941-206-1134 or email porter@sun-herald.com

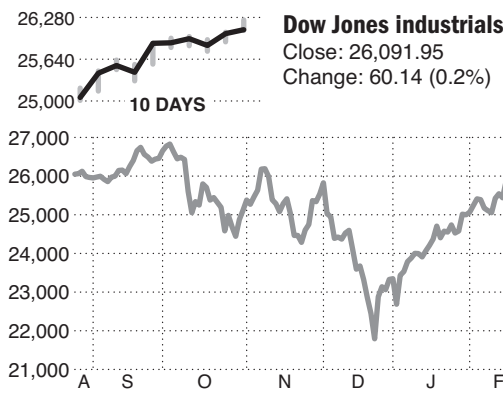

Dow Jones industrials
Close: 26,091.95
Change: 60.14 (0.2%)

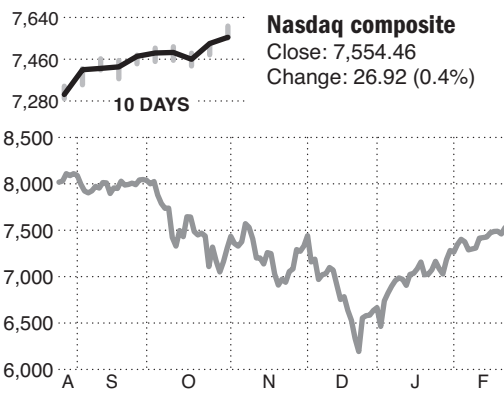

Nasdaq composite
Close: 7,554.46
Change: 26.92 (0.4%)

How to read the stock tables

1	2	3	4	5	6	7	8	9
Name	Ticker Symbol	Div	Yield	PE	52-week High Low	Vol 1000s	Last	YTD %Chg
XYZcorp	XYZ	1.20	3.6	17	34.09 27.27	2780	33.72	+20.7

- 1 — Name of the stock.
 - 2 — Ticker Symbol company trades under.
 - 3 — Dividend: A distribution of the company's earnings to shareholders, usually consisting of stock dividends, interest on bonds, or short-term capital gains on the sale of securities usually paid quarterly in the form of cash or stock.
 - 4 — Div. Yield: The dividend divided by the stock price. It helps gauge how well the stock is paying, compared to other investments such as CDs, bonds or savings accounts.
 - 5 — Price to earnings ratio: The price of a stock divided by its earnings per share. PEs are used to gauge the relative worth of a company's stock. When compared to other companies in the same industry, the companies with the lowest PEs are generally earning higher profits.
 - 6 — Range of closing prices in last year.
 - 7 — Sales in thousands (10 = 10,000 shares), and closing price.
 - 8 — Last trading price of the day.
 - 9 — Percent change for the year.
- ▲ Arrows, indicate new highs or lows.
Underline: indicates top 100 stocks by volume rank.
Bold stocks, designates which stocks have gone up or down 5%.

StocksRecap

	NYSE	NASD	DOW	HIGH	LOW	CLOSE	CHG.	%CHG.	WK	MO	QTR	YTD
Vol. (in mil.)	3,698	2,322										
Pvs. Volume	3,365	2,385										
Advanced	1365	1485										
Declined	1394	1410										
New Highs	133	145										
New Lows	8	16										
DOW			26241.42		26080.66	26091.95	+60.14	+0.23%	▲	▲	▲	+11.85%
DOW Trans.			10672.94		10580.58	10585.00	-8.05	-0.08%	▲	▲	▲	+15.43%
DOW Util.			7577.75		7506.76	7535.05	-4.19	-0.55%	▲	▲	▲	+5.63%
NYSE Comp.			12769.64		12697.29	12700.19	+5.67	+0.04%	▲	▲	▲	+11.66%
NASDAQ			7602.69		7551.61	7554.46	+26.92	+0.36%	▲	▲	▲	+13.85%
S&P 500			2813.49		2794.99	2796.11	+3.44	+0.12%	▲	▲	▲	+11.54%
S&P 400			1946.29		1930.24	1933.12	-0.60	-0.03%	▲	▲	▲	+16.24%
Wilshire 2000			29205.23		29011.94	29021.31	+35.02	+0.12%	▲	▲	▲	+12.71%
Russell 2000			1602.10		1588.81	1588.81	-1.25	-0.08%	▲	▲	▲	+17.82%

NYSE

Name	Ticker Symbol	Div	Yield	PE	52-week High Low	Vol 1000s	Last	YTD %Chg	Name	Ticker Symbol	Div	Yield	PE	52-week High Low	Vol 1000s	Last	YTD %Chg	Name	Ticker Symbol	Div	Yield	PE	52-week High Low	Vol 1000s	Last	YTD %Chg		
- A -																												
AAC Hldgs	AAC				12.96 1.33	229	3.09	+120.7	AlpArcVI n	VMOT				30.52 23.37	5	25.06	+3.3	ArklndInno	ARKQ				37.47 28.29	31	35.38	+20.0		
AAR	AAR	.8	27	51.52	33.94	232	37.45	+3	AlphaPro	APT				19 4.44	15	4.11	+3.2	ArkGenom	ARKG				34.69 21.98	189	30.50	+27.2		
ABB Ltd	ABB	.76e	3.7		25.09 18.05	2479	20.54	+7.0	AlpGDIV	AGD	.78	7.9		11.18 10.21		9.91	-1.4	ArkWebX.O	ARKW	5.54e			52.98 39.10	176	51.93	+22.4		
ABM	ABM	.72f	2.0	20	33.27 25.64	382	36.58	+3.3	AlpGPPrp	AWP	.60	10.1		6.48 6.14		5.93	-1.7	Ark 3dPr n	PRNT				27.16 18.85	10	23.85	+20.0		
ADT Inc n	ADT				9.84 5.88	1214	8.19	+3.3	AlpTotDiv	AOD	.69	8.2		9.58 8.73		8.43	-1.4	Ark ISrTc n	IZRL				22.32 18.00	2	22.20	+19.6		
AES Corp	AES	5.5f	3.2	14	17.60 10.35	5078	17.33	+19.8	AlpsETF	GRI	1.52e	3.3		46.32 40.19	1	45.99	+11.9	▲ArkFin n	ARKF				21.06 19.95	54	21.21	+4.2		
AFLAC S	AFL	1.08f	2.2	15	49.38 41.45	2865	48.96	+7.5	AlpsEqSect	EUC	1.83e	2.6		73.82 60.11	7	71.34	+11.7	ArlngAst	AI	1.50 18.3			11.92 6.92	859	6.18	+13.0		
AG MtgeIT	MITT	2.00 11.3			11.69 15.52	4559	17.69	+11.0	AlpDistTo n	DTEC				30.48 21.58	103	28.70	+20.2	ArlngAst23	AIW	1.65 6.9			14.75 22.87	1	24.03	+2.5		
AG Mtg pfA	MITTPA	2.06 8.1			26.00 22.58	9	25.45	+5.5	AlpsRivMed	BUZ				38.28 20.07	3	35.69	+12.2	ArlngAst25	AIC	1.69 7.1			24.30 21.63	3	23.84	+7.6		
AG Mtg pfB	MITTPB	2.00 7.8			25.79 22.56	24	25.80	+6.6	AlpsRivFlex	RFFC				35.59 27.32	11	33.07	+14.0	ArlngAst25	AlpB	1.75 7.7			25.05 21.35	6	22.60	+3.9		
AGCO	AGCO	.60	9	22	68.88 49.50	769	68.18	+22.5	Alps RivDiv	RFDI				34.12 26.32	9	31.83	+13.2	ArtoTc n	ARLO				9 11.07	37	2887	3.99	-59.1	
AI Belo	AHC	.32	8.0	13	5.80 3.35	9	3.99	+18.4	AlpRvrCare	RFCI				26.24 23.46	13	24.06	+1.4	ArmadaHof	AHH	.84f 5.4	41	16.17	12.94	170	15.53	+10.5		
AK Steel	AKS				4.14 5.87	2.05	8455	3.15	+40.1	AlpRivUnch	RFUN				26.00 23.48	1	24.94	+4.5	ArmPr pA	ARRpA	2.06 8.1			25.79 22.36	1	25.44	+2.2	
AMC Ent	AMC	.68	5.0		21.45 11.66	1359	13.64	+11.1	AlpSprJG	SGDJ				32.36 21.30	31	29.03	+16.2	ArmPr pB	ARRpB	1.97 7.9			25.25 21.45	17	24.85	+3.4		
AMCCN	DIT	.72	.8	17	105.00 77.00	1	90.36	-9.4	AlpMedBrk	SBIO				39.61 25.49	49	34.95	+2.2	Armour rs	ARR	2.72 13.4	5	24.07	19.75	1321	20.24	-1.3		
AMN Hth	AMN				21 68.20	4705	46.52	52.59	-7.2	AlpSpotG	SGDM	.12e 6			20.52 14.69	22	19.80	+13.3	ArmsFloor	AFI				42 20.46	113	14.63	+23.6	
ARC Docu	ARC				2 30 3.59	1.62	77	2.66	+29.8	AlpWkpEq	EQLT	.42e 1.1			40.00 30.58	1	36.67	+13.3	ArmstW wI	AWI/WI				15 73.45	54.34	1154	74.33	+26.7
ASA Gld	ASA	.04e 4			11.07 8.18	57	10.44	+10.4	AlpEDVdg	EDGF	.73e 3.2			26.56 19.75	4	22.80	+13.0	ArnWDJYld	GYLD	1.59e 9.4			17.98 13.89	7	16.93	+12.3		
AT&T Inc	T	2.04f 6.6	6	37.81	26.80 22054	31.13	+9.1	AlpAlerEn	ENFR	.81e 3.8			23.50 17.20	12	21.41	+8.0	ArrowEl	ARW				12 83.71	62.69	657	81.89	+18.8		
AT&T 66 n	TBB				25.59 21.86	121	24.66	+10.1	AlpIntDvDg	IDOG	1.47e 5.5			29.14 23.06	257	26.50	+11.3	ArnQVMEq	QVM				12 69.61	29.40	2185	27.04	+12.2	
A10 Ntwks	ATEN				7.46 5.51	363	6.99	+12.0	AlpBarr400	BFOR	.25e 6			46.25 33.39	5	41.46	+16.8	ArtisanPtr	APAM	2.40e 9.2	11	35.50	20.16	1104	26.15	+18.6		
AU Optron	AUO	.18e			4.49 3.35	586	3.61	-8.4	AlpSDvStnc	RSDG	1.40e 3.2			44.88 36.92	108	43.41	+10.9	AskanoG g	AKG				1.38 56	179	.74	+51.3		
AVX Cp	AVX	.46 2.5			21.48 14.21	222	18.65	+22.3	AlpAlerMLP	AMLP	1.35e 13.6			11.41 8.27	15668	9.91	+13.5	AsburyA	ABG				9 77.75	58.60	215	70.78	+6.2	
AXA EqH n	EQH	.13p			23.21 14.72	1795	19.21	+15.5	▲Alteryx n	AYX				74.24 30.45	686	74.12	+24.6	AshfordHT	AHT	.48 8.8			4.88 8.8	329	5.47	+36.8		
AZZ Inc	AZZ	.68 1.4	19	56.05	37.43	59	47.35	+17.3	Altice n	ATUS	.07e			22.54 14.50	4133	21.17	+28.1	Ashfrd pD	AHTpD	2.11 8.3			26.32 23.49	9	25.31	+7.1		
Aearos	AAN	.14f 3	12	56.00	38.77	675	54.23	+29.0	AltiscAst	AAMC				73.50 22.60	3	39.00	+31.4	Ashfrd pF	AHTpF	1.84 8.3			24.79 18.41	21	22.09	+19.0		
▲AbbottLab	ABT	1.28 1.7	33	76.45	56.81	5613	76.86	+6.3	AltisResid	RESI	.60 6.0					9.92			Ashfrd pG	AHTpG	1.84 8.3			24.45 17.60	17	22.20	+17.5	
AbbVie	ABBV	4.28 5.3	13	122.00	75.77	5475	80.29	-12.9	Altria	MO	3.44f 6.6	16	66.53	42.40	14998	51.84	+5.0	Ashfrd pH	AHTpH	1.88 8.3			24.65 18.60	7	22.65	+18.5		
AberFrtc	ANF	.80 3.8	12	29.69	15.28	3033	21.28	+6.1	AlumChina	ACH				16.48 7.44	59	10.20	+30.4	Ashfrd pI	AHTpI	1.88 8.4			24.49 18.01	19	22.36	+17.8		
AbdAsPac	FAX	.42 9.9			4.85 3.82	1088	4.24	+9.6	AmTrFn 75	AFST	1.81 10.3			25.00 13.80		17.55	-6.2	Ashfrd	AINT				20 98.95	46.30	1	58.01	+11.8	
AbdAustEq	IAF	.70e 12.5			6.63 4.63	53	5.60	+17.9	AmTrFr 55	AFSS				25.00 13.80		17.55	-6.2	Ashland	ASH	1.00 1.3	44	86.63	64.81	1445	78.63	+10.8		
AbdnChile	CH	.58e 7.9			9.62 6.13	116	7.33	+15.4	AmbrBr	AMBR				10.41 7.60	185	9.39	+14.1	AsiaPc	APB	6.1e 2.5			10.00 11.21		11.54	+10.0		
AbdGblInc	FCO	.84 10.4			8.85 6.65	25	8.04	+12.9	Ambev	ABEV	.05e 1.0	7	7.43	3.77	14976	4.85	+23.7	AsiaTigr	GRR	.07e 6			11.35 10.28		10.92			
AbdEMISmC	ABE	.21e 1.4			15.45 14.35		14.69		AmbowEd n	AMBO									AspenAero	ASP				5.32 1.60	66	3.71	+74.2	
AbdGChina	GCH	.03e 2			13.73 11.79		12.37		▲Ameren	AEE	1.90 2.7	25	72.18	53.08	1829	70.88	+8.7	Aspen pIC	AHLP	1.49 5.9			26.76 21.28	51	25.15	+11.1		
AbdnIndo	ISL	.52e 1.1			7.91 6.88		7.13		Ameresco	AMRC				25 17.00	8.05	86	15.00	+17.0	Aspen pID	AHLPD	1.41 5.9			25.15 19.33	16	23.76	+18.3	
AbdJapanEq	JEQ	.48e 8			9.30 6.19	7	7.06	+8.8	Amovll	AMX	.17e 1.1	22	19.91	12.00	1299	14.95	+4.9	AscBc pf D	ASBP	1.53 5.9			25.57 24.89	4	26.00	+9.2		
AbdnLatEq	LAQ	1.21e 1.8			29.04 25.66		26.38		Amovv A	AMOV				19.87 12.09	1	15.01	+6.8	AscBc pf F	ASBPF				25.47 20.99	3	24.31	+5.5		
AbdSngPd	SGF	1.09e 8.0			13.89 12.79		13.59		AmAssets	AAT	1.08f 2.5			44.46 30.62	147	43.39	+8.0	AscBanc	ASBC	.68 2.9	15	29.03	18.53	1002	23.80	+19.3		
AcadIBD50	FFTY						32.13		AmAvia	AXL	1.84 4.1			58 46.40	35.88	875	44.84	+3.3	AscBWS	ASBWS				20 5	100	46.59	+20.7	
AccadiaRt	AKR	1.12 3.9	50	29.82	22.27	481	28.73	+20.9	AeagleOut	AEO	.55 2.8	13	29.88	17.00	2819	19.89	+2.9	Assurant	AIZ	2.40 2.4	49	111.43	82.31	441	99.06	+10.8		
Accenture	ACN	2.92 1.8	25	175.64	132.63																							

Continued from previous page

NYSE

Table with columns: Name, Ticker, Symbol, Div, Yield, PE, 52-week High, Low, Vol, Last, YTD %Chg. Includes entries like BIP Cocoa, BarCk prD, BiPopCru, etc.

Table with columns: Name, Ticker, Symbol, Div, Yield, PE, 52-week High, Low, Vol, Last, YTD %Chg. Includes entries like CBL Asc, CBL pfd, CBL pfd, etc.

Table with columns: Name, Ticker, Symbol, Div, Yield, PE, 52-week High, Low, Vol, Last, YTD %Chg. Includes entries like CitiStratDv, Citigroup, CapVellCrd, etc.

- D -

Continued on next page

Continued from previous page

NYSE

Main table containing NYSE stock listings with columns for Name, Ticker, Div, Yield, PE, 52-week High/Low, Vol, and YTD %Chg. Includes sub-sections for -E- and -F-.

Continued on next page

Continued from previous page

NYSE

Table with columns: Ticker, Symbol, Div, Yield, PE, High, Low, 52-week, Vol, YTD, %Chg. Lists various stocks including WUBA, FstAccept, FstAFin n, etc.

Table with columns: Ticker, Symbol, Div, Yield, PE, High, Low, 52-week, Vol, YTD, %Chg. Lists various stocks including GamGldnR, GamGldR pB, GamNRG&I, etc.

Table with columns: Ticker, Symbol, Div, Yield, PE, High, Low, 52-week, Vol, YTD, %Chg. Lists various stocks including GugIndls, GugHlthC, GugFncI, etc.

G

Table with columns: Ticker, Symbol, Div, Yield, PE, High, Low, 52-week, Vol, YTD, %Chg. Lists various stocks including GAMCO s, GATX, GATX 66, etc.

Table with columns: Ticker, Symbol, Div, Yield, PE, High, Low, 52-week, Vol, YTD, %Chg. Lists various stocks including GrpWstBcp, GreenDot, GreenTRH, etc.

Table with columns: Ticker, Symbol, Div, Yield, PE, High, Low, 52-week, Vol, YTD, %Chg. Lists various stocks including IAMGld g, ICICI Bk, IDN, etc.

Continued on next page

Continued from previous page

NYSE

Table with columns: Name, Ticker, Symbol, Div, Yield, PE, High, Low, 52-week, Vol, YTD, %Chg. Includes entries like iShBrazil, iShCanada, iShEMU, etc.

Table with columns: Name, Ticker, Symbol, Div, Yield, PE, High, Low, 52-week, Vol, YTD, %Chg. Includes entries like InnvUIb n, Insuites, iAnphi, etc.

Table with columns: Name, Ticker, Symbol, Div, Yield, PE, High, Low, 52-week, Vol, YTD, %Chg. Includes entries like iShCHSwitz, iShLgdtly bt, iShCHUpjn, etc.

J

K

L

Continued on next page

Continued from previous page

NYSE

Table with columns: Name, Ticker, Div, Yield, PE, 52-week High, Low, Vol, Last, YTD %Chg. Includes stocks like LazWidDiv, LearCorp, Lee Ent, etc.

Table with columns: Name, Ticker, Div, Yield, PE, 52-week High, Low, Vol, Last, YTD %Chg. Includes stocks like MonRE, MonRE pB, MonRE pC, etc.

Table with columns: Name, Ticker, Div, Yield, PE, 52-week High, Low, Vol, Last, YTD %Chg. Includes stocks like NuvHi2020, NuvEnhMu, NNYAmfF, etc.

Continued on next page

Continued from previous page

NYSE

Main table containing NYSE stock listings with columns for Name, Ticker, Symbol, Div, Yield, PE, High, Low, 1000s, Last, %Chg, and YTD. Includes a large section of redacted data in the middle.

Continued on next page

Continued from previous page

NYSE

Table with columns: Name, Ticker, Symbol, Div, Yield, PE, 52-week High/Low, Vol 1000s, YTD %Chg. Lists various stocks including SRC Eng, SteelPr pFA, and TransMon.

Table with columns: Name, Ticker, Symbol, Div, Yield, PE, 52-week High/Low, Vol 1000s, YTD %Chg. Lists various stocks including SteelPr pFA, SteelSec, and TransMon.

Table with columns: Name, Ticker, Symbol, Div, Yield, PE, 52-week High/Low, Vol 1000s, YTD %Chg. Lists various stocks including TrnsMont, Transcon, and TrnSurg.

- U -

- T -

- V -

Continued from previous page

NYSE

Table with columns: Name, Ticker, Symbol, Div, Yield, PE, 52-week High, Low, Vol, 1000s, Last, YTD %Chg. Includes entries like VangEXDur, VangMegaG, VangMegaV, etc.

Table with columns: Name, Ticker, Symbol, Div, Yield, PE, 52-week High, Low, Vol, 1000s, Last, YTD %Chg. Includes entries like WellsF pJ, WellsF pL, WellsF pN, etc.

Table with columns: Name, Ticker, Symbol, Div, Yield, PE, 52-week High, Low, Vol, 1000s, Last, YTD %Chg. Includes entries like Worldpay, Worthgtn, Wyndham, WyndHTR n, etc.

X-Y-Z

Table with columns: Name, Ticker, Symbol, Div, Yield, PE, 52-week High, Low, Vol, 1000s, Last, YTD %Chg. Includes entries like W&T Off, WBI TacGr, WBI TacV, etc.

Table with columns: Name, Ticker, Symbol, Div, Yield, PE, 52-week High, Low, Vol, 1000s, Last, YTD %Chg. Includes entries like W&T Off, WBI TacGr, WBI TacV, etc.

Table with columns: Name, Ticker, Symbol, Div, Yield, PE, 52-week High, Low, Vol, 1000s, Last, YTD %Chg. Includes entries like W&T Off, WBI TacGr, WBI TacV, etc.

Nasdaq

Table with columns: Name, Ticker, Symbol, Div, Yield, PE, 52-week High, Low, Vol, 1000s, Last, YTD %Chg. Includes entries like A-MarkPM, AACN, AACI Wwde, etc.

Table with columns: Name, Ticker, Symbol, Div, Yield, PE, 52-week High, Low, Vol, 1000s, Last, YTD %Chg. Includes entries like Adobelnc, Adomani, Adtran, etc.

Table with columns: Name, Ticker, Symbol, Div, Yield, PE, 52-week High, Low, Vol, 1000s, Last, YTD %Chg. Includes entries like AllegMrg n, AllegMr wt, AllegMrt r, etc.

Continued from previous page

Nasdaq

Table of Nasdaq stock market data including columns for Name, Ticker, Symbol, Div, Yield, PE, High, Low, 52-week, Vol, YTD, and %Chg. The table is organized into sections: A-Z, B, C, D, and E.

Continued on next page

Continued from previous page

Nasdaq

Table with columns: Name, Ticker, Div, Yield, PE, 52-week High, Low, 1000s, Vol, Last, YTD %Chg. Includes tickers like INFN, INFI, IFRX, etc.

Table with columns: Name, Ticker, Div, Yield, PE, 52-week High, Low, 1000s, Vol, Last, YTD %Chg. Includes tickers like LRAD, LSI, LJI, etc.

Table with columns: Name, Ticker, Div, Yield, PE, 52-week High, Low, 1000s, Vol, Last, YTD %Chg. Includes tickers like MobileMini, MobileIron, ModMed n, etc.

Continued on next page

Continued from previous page

Nasdaq

Table with columns: Name, Ticker, Div, Yield, PE, 52-week High/Low, Vol, YTD %Chg. Includes stocks like OpenTel, OPR, OPES, etc.

Table with columns: Name, Ticker, Div, Yield, PE, 52-week High/Low, Vol, YTD %Chg. Includes stocks like QIWI, QORV, QALOM, etc.

Table with columns: Name, Ticker, Div, Yield, PE, 52-week High/Low, Vol, YTD %Chg. Includes stocks like SierraBc, SierOnc, SierraW, etc.

- R -

Table with columns: Name, Ticker, Div, Yield, PE, 52-week High/Low, Vol, YTD %Chg. Includes stocks like P&F Inds, PAM, PBI, etc.

Table with columns: Name, Ticker, Div, Yield, PE, 52-week High/Low, Vol, YTD %Chg. Includes stocks like RCM, RBB, RBC, etc.

Table with columns: Name, Ticker, Div, Yield, PE, 52-week High/Low, Vol, YTD %Chg. Includes stocks like SierraBc, SierOnc, SierraW, etc.

P-Q

Table with columns: Name, Ticker, Div, Yield, PE, 52-week High/Low, Vol, YTD %Chg. Includes stocks like P&F Inds, PAM, PBI, etc.

Table with columns: Name, Ticker, Div, Yield, PE, 52-week High/Low, Vol, YTD %Chg. Includes stocks like RCM, RBB, RBC, etc.

Table with columns: Name, Ticker, Div, Yield, PE, 52-week High/Low, Vol, YTD %Chg. Includes stocks like SierraBc, SierOnc, SierraW, etc.

- S -

Table with columns: Name, Ticker, Div, Yield, PE, 52-week High/Low, Vol, YTD %Chg. Includes stocks like S&T Bep, S&WSeed, SB Fin, etc.

Table with columns: Name, Ticker, Div, Yield, PE, 52-week High/Low, Vol, YTD %Chg. Includes stocks like S&T Bep, S&WSeed, SB Fin, etc.

Table with columns: Name, Ticker, Div, Yield, PE, 52-week High/Low, Vol, YTD %Chg. Includes stocks like SierraBc, SierOnc, SierraW, etc.

- T -

Table with columns: Name, Ticker, Div, Yield, PE, 52-week High/Low, Vol, YTD %Chg. Includes stocks like T-MobileUS, TAT Tdch, TCG BDC, etc.

Table with columns: Name, Ticker, Div, Yield, PE, 52-week High/Low, Vol, YTD %Chg. Includes stocks like T-MobileUS, TAT Tdch, TCG BDC, etc.

Table with columns: Name, Ticker, Div, Yield, PE, 52-week High/Low, Vol, YTD %Chg. Includes stocks like SierraBc, SierOnc, SierraW, etc.

Continued from previous page

Table with columns: Ticker, Symbol, Div, Yield, PE, 52-week High, Low, 1000s, Vol, YTD %Chg. Includes various stock tickers like TBLT, TBLTU, TSEM, etc.

- U -

Table with columns: Ticker, Symbol, Div, Yield, PE, 52-week High, Low, 1000s, Vol, YTD %Chg. Includes various stock tickers like UAutoPts, USConcrt, etc.

- V -

Table with columns: Ticker, Symbol, Div, Yield, PE, 52-week High, Low, 1000s, Vol, YTD %Chg. Includes various stock tickers like VBIV.

Nasdaq

Table with columns: Ticker, Symbol, Div, Yield, PE, 52-week High, Low, 1000s, Vol, YTD %Chg. Includes various Nasdaq stock tickers like VEON, VOXX, VSE, etc.

- W -

Table with columns: Ticker, Symbol, Div, Yield, PE, 52-week High, Low, 1000s, Vol, YTD %Chg. Includes various Nasdaq stock tickers like WCFB, WD40, WDFC, etc.

Table with columns: Ticker, Symbol, Div, Yield, PE, 52-week High, Low, 1000s, Vol, YTD %Chg. Includes various Nasdaq stock tickers like WambBcp, Westlpt rs, WDGital, etc.

X-Y-Z

Table with columns: Ticker, Symbol, Div, Yield, PE, 52-week High, Low, 1000s, Vol, YTD %Chg. Includes various Nasdaq stock tickers like XGTech rs, XOMA, XTLBio, etc.

Money Market Funds

Large table with columns: Fund, Avg Maturity, Avg Yield, Fund, Avg Maturity, Avg Yield, Fund, Avg Maturity, Avg Yield. Lists various money market funds and their performance metrics.

Continued on next page

Continued from previous page

Money Market Funds

Fund	Avg Maturity	Avg Yield	Fund	Avg Maturity	Avg Yield	Fund	Avg Maturity	Avg Yield	Fund	Avg Maturity	Avg Yield	Fund	Avg Maturity	Avg Yield	Fund	Avg Maturity	Avg Yield
NatwndMInst	22	2.04	Putnm MMA	23	2.18	StStInstLRS	21	2.08	UBS Select Governmen	24	1.98	Western Asset Insti	32	2.42	FidSpCA	16	1.36
New York Tax-Free Mo	12	1.40	Putnam Money Market	23	.01	State Street Insti L	17	1.35	UBS Select Governmen	24	2.25	Western Asset Insti	31	2.08	FidSpMA	31	1.42
NorthInstGovSel	51	2.25	Putnam Money Market	23	.01	State Street Insti T	17	1.53	UBS Select Governmen	24	2.23	Western Asset Insti	17	2.20	FidSpNJ	53	1.39
Northern	47	2.33	Putnam Money Market	23	.01	State Street Insti T	17	1.87	UBS Select Prime Inv	22	2.19	Western Asset Insti	17	2.23	FidSpNY	23	1.45
NorthernGvSI	52	2.10	PutnmMMC t	23	.01	State Street Insti T	28	1.92	UBS Select Prime Pre	22	2.50	Western Asset NY Tax	21	1.15	FidTEDiY m	34	1.10
NorthInstGovt	48	2.21	RBCGvRBC1	21	2.27	State Street Insti U	14	1.89	UBS Select Treasury	19	2.23	Western Asset Prime	29	2.12	FidAZ	21	1.27
NorthInstPrObSv	42	2.50	Retail Prime Obligt	20	2.52	State Street Insti U	14	1.54	UBS Select Treasury	19	2.25	Western Asset Tax Fr	33	1.16	FidTECR	34	.85
NthInstPrObSh	42	2.50	Retail Prime Obligt	20	2.36	State Street Institu	14	1.93	UBS Select Treasury	19	1.98	Western Asset US Tre	35	1.46	FidTExM	34	1.35
Northern Institution	13	1.56	Retail Prime Obligt	20	2.46	State Street Institu	17	1.85	UBS Select Treasury	19	2.29	WstnUSTn	35	1.85	FidTaxExpPortS	26	1.56
Northern Institution	48	2.21	Retail Prime Obligt	20	2.21	State Street Institu	14	1.86	UBS Tax-Free Institui	15	1.55	WstnInstLqRsl	32	2.47	FinSq TEF	23	1.57
Northern Institution	51	2.25	Retail Prime Obligt	20	2.26	State Street Institu	17	1.79	UBS Tax-Free Investo	15	1.29	WstnPmLiq	32	2.20	FstAmTFA	13	.98
Northern Institution	51	2.25	Retail Prime Obligt	20	2.12	State Street Institu	28	1.84	UBS Tax-Free Prefer	15	1.59	WstnInstUSTR	35	2.27	FstAmTxFY	13	1.28
NorInstTreas	51	2.29	Rydex U.S. Governmen	17	1.38	State Street Institu	14	1.81	US Government Money	21	1.47	WstnPmUSTR	35	2.00	FsAmTxFObli	13	1.43
NorthernUSGv	48	2.11	SEI DITGovA	38	2.22	State Street Institu	14	1.64	US Government Money	21	2.17	Wilm GovSel	29	1.62	FstAmTxFobZ	13	1.53
OppCshResN t	29	1.87	SEI DITGVIA	44	2.25	State Street Institu	28	1.57	USAA Mutl	45	2.10	Wilm TrAdm	28	1.39	GenNJMud	28	.98
OppenhCshC p	29	1.87	SEI DITTrsA	15	2.12	State Street Institu	14	1.91	USAA Treas	39	2.06	Wilm TrSvc	28	1.24	GenNYMud	28	1.07
OppCshRes	29	1.87	SEI DITTrIA	19	2.22	State Street Institu	17	1.82	VALIC MMkI	23	.01	Wilm TrSvc	28	1.64	GnMuB p	14	.75
Oppenheimer Governme	28	1.88	STI CshRes	30	2.98	State Street Institu	21	2.02	VALIC MMkI	22	.01	Wilm GovAdm	29	1.37	GnNYMuB p	28	.94
Oppenheimer Institut	27	2.36	STIC Prime Portfolio	10	2.23	State Street Institu	21	2.00	VangAdmTry	47	2.34	Wilmington U.S. Gove	29	1.22	GnCaIMu	9	.68
Oppenheimer Institut	27	2.31	STIC Prime Portfolio	10	1.52	State Street Institu	21	1.83	VangFdl	39	2.33	WilmUSGov	34	2.17	JPMMuMMP	6	1.34
Oppenheimer Institut	27	2.29	STIC Prime Portfolio	10	1.84	State Street Treasur	17	1.91	VangPr	37	2.46			JP MorganCA	6	1.09	
OppMMFdA	28	1.88	STIC Prime Portfolio	10	2.31	SunAMMA	20	.01	VangPrnst	37	2.52			JP MorganNY	6	1.16	
PIMCO Government Mon	8	2.16	STIT Liquid Assets	27	2.21	T. Rowe Price Govern	41	2.20	Voya Government Mone	17	2.05	AIMTX	9	.83	JP MorganTF	16	1.16
PIMCO Government Mon	8	2.26	STIT STIC Prime Por	10	2.09	T. Rowe Price Instit	38	2.40	Voya Government Mone	17	2.03	AmC CATF	9	1.20	JP MorganTFPr	16	1.30
PIMCO Government Mon	8	2.12	STIT Government & Ag	39	2.27	T. Rowe Price Tax-Ex	35	1.37	Voya Government Mone	17	2.04	AmC TF	10	1.32	JPMTXFrPr	16	1.05
PIMCO Government Mon	8	2.32	STIT Government & Ag	39	1.99	TDAM California Muni	3	.20	Voya Government Mone	17	2.10	BMO TaxF L p	19	1.46	JP MorganTFAgcy	16	1.49
PIMCO Government Mon	8	2.32	STIT Liquid Assets P	27	2.48	TDAM Insti U.S. Gov	3	1.90	Voya Liquid Assets P	17	1.90	BNYMeInMuM	20	1.31	JPMTXFrInst	16	1.54
PIMCO Government Mon	8	2.32	STIT STIC Prime Port	10	2.36	TDAM Insti U.S. Gove	3	1.86	Voya Liquid Assets P	17	2.15	BLMunFdPCSP	42	1.10	NYTXFMMI	24	2.09
PNC Government Money	30	2.19	STIT Tax-Free Cash R	8	1.27	TDAM Institutional T	3	1.16	Voya Liquid Assets P	17	1.75	BRLLM Muni	42	1.58	NorInstMuni	13	1.56
PNC Gov A	30	2.07	STIT Tax-Free Cash R	8	1.47	TDAM Institutional T	3	1.66	Voya Money Market Po	17	2.10	BRF NYMuni	6	1.52	NorthernMun	21	1.44
PNC Gov I	30	2.26	STIT Treasury Obliga	43	2.27	TDAM Institutional U	3	1.50	WA Select Tax Free R	33	1.53	BRFCAMuni	8	1.31	PremierTxE	8	1.62
PNC TrA p	31	2.02	STIT Treasury Obliga	43	2.25	TDAMMMInV	3	1.51	WF 100% Treasury Mon	31	2.24	CashAdTxEMgd	27	1.36	SchwAMTTFX	29	1.21
PNC Tr I	31	2.20	STIT Treasury Obliga	43	2.02	TDAMMMkPr	3	1.50	WF Government Money	21	2.32	FIMMXTExI	26	1.46	SchwNYMuVA	23	1.44
PNC Treasury Plus Mo	15	2.09	STIT Treasury Portfo	39	1.99	TDAM Money Market Po	3	1.61	Wells Fargo 100% Tre	31	2.14	FIMMXTEx3	26	1.36	SchwNYMuSw	23	1.19
PNC Treasury Plus Mo	15	2.01	STIT Treasury Portfo	39	2.26	TDAM Money Market Po	3	1.41	Wells Fargo A	19	2.07	FIMMXTExI	26	1.61	SchwTxFobZ	29	1.43
PW PACE P	25	1.83	Saratoga Advantage T	1	.01	TDAM Municipal Portf	2	.28	WFCashInVst	17	2.35	FedCAMuniSV	33	1.16	ShwbTE	26	1.35
PhoenixMM A	23	2.18	Saratoga U.S.Governm	1	.01	TDAM New York Munic	1	.43	WFCashInst	17	2.48	FedCAMuniWS	33	1.41	SchwabTxE	26	1.45
Pioneer U.S. Governm	...	1.80	SaratUSGvPr	1	.01	TDAM U.S. Government	3	1.38	Wells Fargo Cash Inv	17	2.55	FedGAMUCsh	20	1.28	SchwB CA	19	1.14
Pioneer U.S. Governm	...	1.25	SchwBACR-Pr	1	1.70	TDAMUSGv	3	1.48	Wells Fargo Fd, Trea	19	2.10	FedGAMUCS p	39	7.8	ScudTECshInst	27	1.56
PionrCs	...	1.74	SchwBACR	1	1.70	TIAA-CREF Inst	44	.02	WFGovAdm	21	2.13	FedGAMuniSV	39	1.19	TDAMCAMU	3	.38
PremGvtMP	42	2.29	SchwBCshRes	8	2.20	TIAA-CREF Money Mark	44	.02	WFGvTMMMA	21	1.87	FedMuObi A	35	1.65	TDAMMuni	2	.30
PremierPort	29	2.50	SchwB Governme Mo	8	2.08	TIAA-CREF Money Mark	44	.02	Wells Fargo Heritage	19	2.56	FedMuObiCap	35	1.55	TDAMNYMu	1	.53
Premier Portfolio Pe	29	1.96	Schwblnv	34	2.31	TIAACREF Ret	44	.02	Wells Fargo Heritage	19	2.26	FedMunObiSV	35	1.40	TRowSumMu	36	1.28
Premier Portfolio Pr	29	2.20	SchwRetAdv	32	2.29	TIAA-CREF Ret	44	.02	WellsFargol0	31	1.94	FedNYMuCSv	35	1.26	TRowCA c	32	1.01
Premier Portfolio Pr	29	2.34	SchwB Retirement Go	28	2.27	TRowSumCR	37	2.20	WellsFargolnsCsh	17	2.18	FedNYMuCS p	35	7.8	TRowNY c	12	1.18
Premier Portfolio Re	29	1.65	SchwB Treasury Obli	12	2.07	TRowPFF	41	2.07	WellsFargolnsGv	21	1.96	FedNYMuCSll	35	1.03	TRowTE c	35	1.29
PrimeObTR	29	2.04	Schwab U.S. Treasury	9	2.03	TRowUST	41	2.06	Wells Fargo Money Ma	19	2.47	FedPAMuniCS	29	7.5	USAATXEx	14	1.31
PruMMarID	40	1.83	SchwValAdv	34	2.33	Thriv MM Inst	30	2.01	Wells Fargo Money Ma	19	2.17	FedPAMuCSv	29	1.14	VangNJ	26	1.52
PruMMrZ	40	2.04	SchwValAdvUIT	34	2.48	Thriv MMK A	30	1.90	Wells Fargo Municipa	6	1.56	FedTaxFobWS	35	1.57	VangCA	25	1.49
Prudential Governmen	40	1.83	SchwB Variable Shar	34	2.47	TreasObTR	26	1.79	WellsF100TRA	31	1.84	FedTxFobSv	35	1.32	VangPA	30	1.57
Prudential Governmen	40	1.71	SchwBv	8	1.81	Treasury Obligations	16	2.30	WellsFargo TrsyS	19	1.99	FedMuniSv	33	1.16	VangNY	25	1.61
Prudential Governmen	40	1.84	Schb UST	9	1.84	Treasury Portfolio P	51	2.24	WellsFargo TrsyA	19	1.84	FedTxF c	6	1.61	VangTxE	37	1.67
PruInstMM A	35	2.50	SentinelGov A	12	1.82	U.S. Government Mone	35	1.26	WellsFargo TrsyL	19	2.24	FidCA	15	1.23	WFAMuCSHM	6	1.66
Putnam Government Mo	28	.01	SfIRMMMLGA	6	1.74	U.S. Government Mone	35	1.76	WFGvMMInst	21	2.26	FidCT	30	1.35	WFA MuCSMSM	6	1.41
Putnam Government Mo	28	.01	State Farm Money Mar	6	1.57	U.S. Government Mone	35	2.46	Western Asset Govern	17	1.62	FidMT	35	1.25	WFNatlInstM	6	1.63
Putnam Government Mo	28	.01	State Farm Money Mar	6	1.57	U.S. Treasury Money	41	2.14	Western Asset Govern	17	1.44	FidMI	25	1.24	WFNTFMMSSV	6	1.38
Putnam Government Mo	28	.01	State Farm Money Mar	6	1.57	UBS Prime Investor F	18	2.16	WA GvTRsvA	17	1.83	FidMUMM	40	1.38	WellsFargoNat	6	1.53
Putnam Government Mo	28	.01	State Farm Money Mar	6	1.64	UBS Prime Preferred	18	2.47	WAlnstGvlnst	17	2.25	FidNJ	49	1.23	WellsF NTFA	6	1.23
Putnam Government Mo	28	.01	State Farm Money Mar	6	1.63	UBS Prime Reserves F	18	2.43	Western Asset Inst.	31	2.21	FidNY	29	1.27	WstnTxFr N	33	1.00
Putnam Government Mo	28	.01	State Farm Money Mar	6	1.62	UBS RMA Government M	24	1.95	Western Asset Inst.	31	2.26	FidOH	40	1.24	WstnInstTxFR	33	1.58
Putnam Government Mo	28	.01	State Farm Money Mar	6	1.63	UBS Select Governmen	24	2.29	Western Asset Insti	35	2.21	FidPA	16	1.25	WstnNYTxR N	21	1.00

Tax Exempt

Toronto stocks

Name	Vol	High	Low	Last	Chg	Name	Vol	High	Low	Last	Chg	Name	Vol	High	Low	Last	Chg
AHCResources	101840	10.40	10.13	10.38	+0.22	CdnNatHes	143895	37.18	36.66	37.01	+1.12	HomeCapital	790226	17.66	16.87	17.46	+0.47
AberdeenJ	135225	.05	.05	.05	-.01	GenovusEngy	367119	11.88	11.59	11.80	+1.11	HrnzCrdoilBl	394032	6.59	6.24	6.31	-.42
AgnicoEagle	93685	57.61	57.01	57.04	-.22	CenterraGld	63457	6.98	6.74	6.74	-.15	HrnzCrdoilBr	304777	6.01	5.77	5.95	+0.34
AirCdaV EV	80370	33.53	33.02	33.40	+0.26	ChampionOrdo	75192	1.69	1.62	1.68	+0.06	HrnzNatGsBr	107846	6.26	5.98	6.02	-.40
AlamosGoldA	84228	6.56	6.39	6.43	-.07	ChartwellRet	62067	15.38	15.07	15.12	-.15	HrnzNatGsBl	243785	3.23	3.10	3.20	+1.19
AlgonquinPwr	74786	14.61	14.39	14.44	-.09	ChorusAvatio	100366	7.74	7.46	7.72	+0.08	HudBayMnris	148457	9.13	8.83	8.91	-.14
AlliantBSV	63636	73.68	72.91	73.09	-.72	CopperMount	254425	1.10	.89	1.10	+0.24	HuskyEnergy	92800	16.01	15.74	15.97	+0.07
AllGasLtd	200159	16.50	16.50	16.39	+0.22	CrescentFnt	397369	4.02	3.89	3.90	+0.03	HydroOneLmi	74569	20.35	20.19	20.25	-.06
AlmcoInst	64351	1.21	1.06	1.15	+1.11	CrewEngy	105498	9.30	.91	...	ISharesS P60	189110	24.07	23.98	24.00	+0.07	
AphriaInc	393034	13.31	12.65	12.73	-.58	CriticalCont	75000	.05	.05	.05	...	IShrsCapEngy	90848	10.05	9.94	10.04	+0.06
ArgexTitanium	291703	.05	.04	.04	-.01	CronusGroupl	209615	28.15	26.59	26.70	-2.11	lmgoldCorp	184767	4.88	4.71	4.73	-.01
ArgonautJ	63531	2.12	1.96	1.98	-.06	DetourGoldo	103673	14.10	13.66	13.72	-.09	InterPipeline	113760	21.26	21.03		

Top 20 Mutual Funds

By Year-to-Date Percent Return

Name	Obj	Pct Load	NAV	YTD Rtn	Phone Number
ProFunds UltSmCplnv	LE	NL	60.13	+38.0	888-776-3637
ProFunds UltMidCplnv	LE	NL	43.40	+34.2	888-776-3637
Hodges Retail m	MG	NL	38.58	+29.9	866-811-0224
Firsthand TechOpps	ST	NL	13.92	+28.0	888-884-2675
ProFunds IntUltraSector	LE	NL	92.39	+27.8	888-776-3637
Rydex Rsl200015xStrH b	LE	NL	66.43	+27.3	800-820-0888
Rydex Rsl200015xStrC m	LE	1.00	56.65	+27.2	800-820-0888
Morgan Stanley InslncncptA m	SG	5.25	9.76	+27.1	800-548-7786
Morgan Stanley Inslncncpt d	SG	NL	12.23	+27.1	800-548-7786
Lord Abbett DevelopingGrA m	SG	5.75	23.34	+26.6	888-522-2388
Lord Abbett DevelopingGrF b	SG	NL	24.49	+26.6	888-522-2388
Lord Abbett DevelopingGrI	SG	NL	27.90	+26.6	888-522-2388
Lord Abbett DevelopingGrP b	SG	NL	22.36	+26.5	888-522-2388
Lord Abbett DevelopingGrR3 b	SG	NL	22.42	+26.5	888-522-2388
Lord Abbett DevelopingGrC m	SG	1.00	15.35	+26.4	888-522-2388
Delaware Inv SmidCpGrA m	SG	5.75	24.10	+25.8	800-523-1918
Delaware Inv SmidCpGrC m	SG	1.00	10.38	+25.8	800-523-1918
INVESCO SmCpValC m	SV	5.50	13.97	+25.5	800-959-4246
INVESCO SmCpValC m	SV	1.00	8.77	+25.3	800-959-4246
Virtus InvntoGrStklns	LG	NL	28.25	+25.3	888-784-3863

By Total Net Assets

Name	Obj	Total Assets	Percent Return/Rank	YTD	5-Yr	Pct Load
Vanguard 500IdxAdmrl	LB	249,107	+5.2	+11.9	+10.9/A	NL
Vanguard TlSMDlxAdmrl	LB	202,153	+5.5	+12.9	+10.4/A	NL
Fidelity 500IdxlnsPm	LB	170,821	+5.2	+11.9	+10.9/A	NL
Vanguard TlInSlxlns	FB	132,554	+3.4	+10.0	+2.8/A	NL
Vanguard TlSMDlxlns	LB	129,422	+5.5	+12.8	+10.3/B	NL
Vanguard TlSMDlxlns	LB	126,351	+5.5	+12.9	+10.4/A	NL
Vanguard Inslxlns	LB	111,446	+5.2	+11.9	+10.9/A	NL
Vanguard InslxlnsPlus	LB	105,080	+5.2	+11.9	+10.9/A	NL
Vanguard TlInSlxlnsPlus	FB	99,203	+3.4	+10.0	+3.0/A	NL
Fidelity Contrafund	LG	89,866	+4.4	+12.4	+11.3/C	NL
Vanguard TlBMDlxAdmrl	CI	89,495	+8.8	+1.1	+2.3/C	NL
American Funds GrfAmrcA m	LG	84,826	+5.5	+11.9	+11.0	5.75
Vanguard WlngntAdmrl	MA	84,300	+3.7	+7.3	+7.7/A	NL
American Funds InlAmrcA m	AL	70,662	+3.7	+6.6	+6.0	5.75
Dodge & Cox Snc	LV	68,815	+4.0	+11.8	+9.5/A	NL
Vanguard TlInSlxAdmrl	FB	68,541	+3.4	+10.0	+2.9/A	NL
American Funds AmrcnBalA m	MA	65,846	+3.9	+6.8	+7.7	5.75
American Funds CptlnCldrA m	IH	63,095	+3.7	+6.2	+4.5	5.75
American Funds InlAmrcA m	LB	58,107	+4.5	+8.8	+9.0	5.75
Vanguard IntTEAdmrcA	MI	57,284	+9.5	+1.3	+3.1/B	NL

By 4-Week Percent Return

Name	Obj	Pct Load	NAV	4-Wk Rtn	Phone Number
ProFunds PrMtsUltStctnv	LE	NL	33.91	+21.3	888-776-3637
VanEck IntlInvsGoldY	SP	NL	8.68	+14.7	800-826-1115
ProFunds UltSmCplnv	LE	NL	60.13	+14.6	888-776-3637
VanEck IntlInvsGoldA m	SP	5.75	8.48	+14.6	800-826-1115
ProFunds UltDow30Inlv	LE	NL	134.75	+13.8	888-776-3637
Artisan SmCplnvs	SG	NL	32.65	+13.0	800-344-1770
U.S. Global Investor GoldPrCmItS bSP	NL	7.74	+13.0	800-548-1770	
Morgan Stanley InslncncptA m	SG	5.25	9.76	+12.8	800-548-7786
Morgan Stanley Inslncncpt d	SG	NL	12.23	+12.7	800-548-7786
ProFunds UltMidCplnv	LE	NL	43.40	+12.7	888-776-3637
Fidelity Select Defense&Aero	ID	NL	17.18	+12.2	800-544-8544
ProFunds UIEMlInlv	LE	NL	56.85	+12.2	888-776-3637
Buffalo SmCp	SG	NL	13.25	+11.9	800-492-8332
Matthews ChinaInlv	CH	NL	17.47	+11.9	800-789-2742
Oberweis ChinaOpps m	CH	NL	11.11	+11.8	800-323-6166
TCM SmCpGr	SG	NL	33.62	+11.8	800-536-3230
Berkshire Foc d	ST	NL	27.90	+11.5	877-526-0707
Hartford SmCp	SG	NL	21.35	+11.5	888-843-7824
Hartford SmCoR4 b	SG	NL	23.53	+11.5	888-843-7824
Wasatch SmCpGrInlv d	SG	NL	39.51	+11.5	800-551-1700

Continued from previous page

Name	Obj	NAV	4-wk Rtn	YTD Rtn	3-yr Rtn/Rk	Name	Obj	NAV	4-wk Rtn	YTD Rtn	3-yr Rtn/Rk	Name	Obj	NAV	4-wk Rtn	YTD Rtn	3-yr Rtn/Rk
SustIntlThcAdv	FG	15.78	+3.4	+9.1	+8.2/D	DiscpGrInlv	LG	20.72	+5.8	+13.2	+15.2/D	FtngRtInclnva m	BL	9.98	+1.3	+3.9	+5.1/D
TxMgtAlInclnA m	CA	12.07	+3.2	+5.6	+5.2/D	DiversBdA m	CI	10.45	+1.0	+1.4	+1.1/D	FtngRtInclnvc m	BL	9.98	+1.3	+3.9	+4.3/E
TxMgtAgrStrAdv	WB	15.45	+4.5	+11.6	+11.6/E	DiversBdl	CI	10.45	+1.0	+1.5	+1.6/D	FocGrInlv	LG	4.60	+4.1	+13.3	+19.1/B
ValA m	LV	14.68	+3.7	+12.1	+8.1/E	DiversBdlvn	CI	10.44	+1.0	+1.4	+1.3/E	FocGrInlv m	LG	4.24	+4.2	+13.4	+19.0/B
ValAdv	LV	14.68	+3.7	+12.1	+8.4/E	EmMktsA m	EM	10.46	+4.2	+9.6	+13.9/C	GNMAlnstl	GI	9.20	+7.0	+1.0	+1.0/A
WithApprStrA m	WS	15.86	+4.3	+11.5	+11.3/C	EmMktsI	EM	11.16	+4.3	+9.6	+14.5/B	GNMAlnva m	GI	9.24	+8.0	+1.0	+8/B
WithApprStrAdv	WS	15.81	+4.4	+11.6	+11.6/C	EmMktsIn	EM	10.87	+4.3	+9.8	+14.3/C	GlbAllcncInclnSt	IH	18.57	+3.7	+6.6	+6.9
AK Alternatives						EqGrA m	LB	30.32	+5.4	+12.5	+13.9/C	GlbAllcncR b	IH	18.46	+3.7	+6.5	+6.6
MktNstrValInlv	NE	9.64	-1.4	-0.3	+1.0/D	EqGrI	LB	30.41	+5.4	+12.5	+14.4/B	GlbAllcncR c m	IH	16.53	+3.6	+6.4	+5.8
AIG						EqGrInlv	LB	30.37	+5.4	+12.5	+14.2/C	GlbAllcncR b	IH	17.53	+3.7	+6.5	+6.2
ActvAllcA f	MA	16.43	+3.4	+8.3	+8.7/C	EqInC m	LV	8.62	+4.2	+9.1	+11.5/D	GblS.CrdInclnSt	XS	9.77	+5.0	+1.9	+2.8/D
FlexCrdA m	HY	3.31	+1.7	+5.0	+5.9/E	EqInC m	LV	8.61	+4.2	+9.0	+10.6/E	GblS.CrdInclnvc m	XS	9.76	+5.0	+1.8	+2.6/D
FocedDivStIB m	LV	16.89	+4.5	+10.2	+9.9/E	EqIncl	LV	8.64	+4.3	+9.2	+12.0/C	GblS.CrdInclnvc m	XS	9.59	+4.7	+1.7	+1.8/E
FocedDivStIR m	LV	16.88	+4.5	+10.3	+9.9/E	EqInclnvc	LV	8.63	+4.4	+9.2	+11.7/C	HYBdInstl	HY	7.50	+2.2	+6.0	+9.1
IntDivStRA m	FV	8.32	+4.1	+10.3	+6.7/D	EqInclnvc	LV	8.59	+4.4	+9.1	+11.2/D	HYBdInva m	HY	7.51	+2.2	+6.1	+8.8
IntDivStRA m	FV	8.32	+4.1	+10.3	+6.7/D	EqInclnvc	LV	8.65	+4.3	+9.4	+12.2/C	HYBdInvc m	HY	7.50	+2.2	+6.0	+9.2
IntDivStRA m	FV	8.32	+4.1	+10.3	+6.7/D	EqInclnvc	LV	8.65	+4.3	+9.4	+12.2/C	HYBdInvc m	HY	7.51	+2.2	+6.0	+9.2
IntDivStRA m	FV	8.32	+4.1	+10.3	+6.7/D	EqInclnvc	LV	8.65	+4.3	+9.4	+12.2/C	HYBdInvc m	HY	7.51	+2.2	+6.0	+9.2
IntDivStRA m	FV	8.32	+4.1	+10.3	+6.7/D	EqInclnvc	LV	8.65	+4.3	+9.4	+12.2/C	HYBdInvc m	HY	7.51	+2.2	+6.0	+9.2
IntDivStRA m	FV	8.32	+4.1	+10.3	+6.7/D	EqInclnvc	LV	8.65	+4.3	+9.4	+12.2/C	HYBdInvc m	HY	7.51	+2.2	+6.0	+9.2
IntDivStRA m	FV	8.32	+4.1	+10.3	+6.7/D	EqInclnvc	LV	8.65	+4.3	+9.4	+12.2/C	HYBdInvc m	HY	7.51	+2.2	+6.0	+9.2
IntDivStRA m	FV	8.32	+4.1	+10.3	+6.7/D	EqInclnvc	LV	8.65	+4.3	+9.4	+12.2/C	HYBdInvc m	HY	7.51	+2.2	+6.0	+9.2
IntDivStRA m	FV	8.32	+4.1	+10.3	+6.7/D	EqInclnvc	LV	8.65	+4.3	+9.4	+12.2/C	HYBdInvc m	HY	7.51	+2.2	+6.0	+9.2
IntDivStRA m	FV	8.32	+4.1	+10.3	+6.7/D	EqInclnvc	LV	8.65	+4.3	+9.4	+12.2/C	HYBdInvc m	HY	7.51	+2.2	+6.0	+9.2
IntDivStRA m	FV	8.32	+4.1	+10.3	+6.7/D	EqInclnvc	LV	8.65	+4.3	+9.4	+12.2/C	HYBdInvc m	HY	7.51	+2.2	+6.0	+9.2
IntDivStRA m	FV	8.32	+4.1	+10.3	+6.7/D	EqInclnvc	LV	8.65	+4.3	+9.4	+12.2/C	HYBdInvc m	HY	7.51	+2.2	+6.0	+9.2
IntDivStRA m	FV	8.32	+4.1	+10.3	+6.7/D	EqInclnvc	LV	8.65	+4.3	+9.4	+12.2/C	HYBdInvc m	HY	7.51	+2.2	+6.0	+9.2
IntDivStRA m	FV	8.32	+4.1	+10.3	+6.7/D	EqInclnvc	LV	8.65	+4.3	+9.4	+12.2/C	HYBdInvc m	HY	7.51	+2.2	+6.0	+9.2
IntDivStRA m	FV	8.32	+4.1	+10.3	+6.7/D	EqInclnvc	LV	8.65	+4.3	+9.4	+12.2/C	HYBdInvc m	HY	7.51	+2.2	+6.0	+9.2
IntDivStRA m	FV	8.32	+4.1	+10.3	+6.7/D	EqInclnvc	LV	8.65	+4.3	+9.4	+12.2/C	HYBdInvc m	HY	7.51	+2.2	+6.0	+9.2
IntDivStRA m	FV	8.32	+4.1	+10.3	+6.7/D	EqInclnvc	LV	8.65	+4.3	+9.4	+12.2/C	HYBdInvc m	HY	7.51	+2.2	+6.0	+9.2
IntDivStRA m	FV	8.32	+4.1	+10.3	+6.7/D	EqInclnvc	LV	8.65	+4.3	+9.4	+12.2/C	HYBdInvc m	HY	7.51	+2.2	+6.0	+9.2
IntDivStRA m	FV	8.32	+4.1	+10.3	+6.7/D	EqInclnvc	LV	8.65	+4.3	+9.4	+12.2/C	HYBdInvc m	HY	7.51	+2.2	+6.0	+9.2
IntDivStRA m	FV	8.32	+4.1	+10.3	+6.7/D	EqInclnvc	LV	8.65	+4.3	+9.4	+12.2/C	HYBdInvc m	HY	7.51	+2.2	+6.0	+9.2
IntDivStRA m	FV	8.32	+4.1	+10.3	+6.7/D	EqInclnvc	LV	8.65	+4.3	+9.4	+12.2/C	HYBdInvc m	HY	7.51	+2.2	+6.0	+9.2
IntDivStRA m	FV	8.32	+4.1	+10.3	+6.7/D	EqInclnvc	LV	8.65	+4.3	+9.4	+12.2/C	HYBdInvc m	HY	7.51	+2.2	+6.0	+9.2
IntDivStRA m	FV	8.32	+4.1	+10.3	+6.7/D	EqInclnvc	LV	8.65	+4.3	+9.4	+12.2/C	HYBdInvc m	HY	7.51	+2.2	+6.0	+9.2
IntDivStRA m	FV	8.32	+4.1	+10.3	+6.7/D	EqInclnvc	LV	8.65	+4.3	+9.4	+12.2/C	HYBdInvc m	HY	7.51	+2.2	+6.0	+9.2
IntDivStRA m	FV	8.32	+4.1	+10.3	+6.7/D	EqInclnvc	LV	8.65	+4.3	+9.4	+12.2/C	HYBdInvc m	HY	7.51	+2.2	+6.0	+9.2
IntDivStRA m	FV	8.32	+4.1	+10.3	+6.7/D	EqInclnvc	LV	8.65	+4.3	+9.4	+12.2/C	HYBdInvc m	HY	7.51	+2.2	+6.0	+9.2
IntDivStRA m	FV	8.32	+4.1	+10.3	+6.7/D	EqInclnvc	LV	8.65	+4.3	+9.4	+12.2/C	HYBdInvc m	HY	7.51	+2.2	+6.0	+9.2
IntDivStRA m	FV	8.32	+4.1	+10.3	+6.7/D	EqInclnvc	LV	8.65	+4.3	+9.4	+12.2/C	HYBdInvc m	HY	7.51	+2.2	+6.0	+9.2
IntDivStRA m	FV	8.32	+4.1	+10.3	+6.7/D	EqInclnvc	LV	8.65	+4.3	+9.4	+12.2/C	HYBdInvc m	HY	7.51	+2.2	+6.0	+9.2
IntDivStRA m	FV	8.32	+4.1	+10.3	+6.7/D	EqInclnvc	LV	8.65	+4.3	+9.4	+12.2/C	HYBdInvc m	HY	7.51	+2.2	+6.0	+9.2
IntDivStRA m	FV	8.32	+4.1	+10.3	+6.7/D	EqInclnvc	LV	8.65	+4.3	+9.4	+12.2/C	HYBdInvc m	HY	7.51	+2.2	+6.0	+9.2
IntDivStRA m	FV	8.32	+4.1	+10.3	+6.7/D	EqInclnvc	LV	8.65	+4.3	+9.4	+12.2/C	HYBdInvc m	HY	7.51	+2.2	+6.0	+9.2
IntDivStRA m	FV	8.32	+4.1	+10.3	+6.7/D	EqInclnvc	LV	8.65	+4.3	+9.4	+12.2/C	HYBdInvc m	HY	7.51	+2.2	+6.0	+9.2
IntDivStRA m	FV	8.32	+4.1	+10.3	+6.7/D	EqInclnvc	LV	8.65	+4.3	+9.4	+12.2/C	HYBdInvc m	HY	7.51	+2.2	+6.0	+9.2
IntDivStRA m	FV																

Continued from previous page

Mutual Funds

Name	Obj	NAV	4-wk Rtn	YTD Rtn	3-yr Rtn/Rrk	Name	Obj	NAV	4-wk Rtn	YTD Rtn	3-yr Rtn/Rrk	Name	Obj	NAV	4-wk Rtn	YTD Rtn	3-yr Rtn/Rrk	Name	Obj	NAV	4-wk Rtn	YTD Rtn	3-yr Rtn/Rrk		
IntlGrInst	FG	17.03	+5.1	+11.6	+9.2/C	SelM/CValA m	MV	10.41	+6.6	+17.0	+12.0/C	SP500Idx S	LB	30.30	+5.1	+11.8	+14.8/B	IntDivIncA m	FV	7.83	+2.6	+7.0	+5.0/E		
MktNtrlIncA m	NE	13.17	+8.1	+2.6	+5.1/A	MktM/CVallnst	MM	10.45	+6.6	+17.0	+12.3/C	SciandTechA m	ST	21.28	+6.0	+13.9	+21.6/D	IntValA m	FV	7.15	+3.0	+8.0	+5.1/E		
MktNtrlIncC m	NE	13.37	+8.1	+2.5	+4.3/A	SelSmCpValA m	SB	17.02	+6.8	+16.9	+11.8/D	ShrtDurS	CS	8.56	+8.1	+13.1	+2.5/B	Evermore							
MktNtrlIncD m	NE	13.00	+9.8	+2.6	+5.4/A	SigCmslnfnoA m	ST	70.33	+8.2	+20.6	+22.2/D	ShrtTrmMnBdlns	MS	10.03	+5.8	+8.1	+10.0/B	GlbValInst d	SW	12.81	+9.8	+8.8	+10.1/D		
Calvert						SigCmslnfnoC m	ST	45.90	+8.2	+20.5	+21.3/D	SmCpCorS	SB	29.99	+6.9	+19.1	+14.4/C	FAM							
BalA m	MA	31.60	+3.4	+7.8	+8.9/C	SigGlbTechA m	ST	38.70	+8.6	+21.2	+22.4/D	StratHYTxFrA m	HM	11.78	+1.0	+1.0	+2.1/E	EqInlvn	MB	33.92	+7.8	+14.1	+16.1/A		
BalC m	MA	30.53	+3.4	+7.7	+8.1/D	SigGlbTechC m	ST	28.99	+8.5	+21.1	+21.5/D	StratHYTxFrS	HM	11.79	+1.0	+1.1	+2.4/E	EqInlvn	MG	73.64	+5.5	+11.2	+13.0/E		
BalD m	CI	15.89	+3.9	+1.4	+2.7/B	SigCpGrIA m	SG	18.30	+10.0	+24.0	+24.8/A	TotRetBdA m	CI	10.37	+1.5	+2.9	+2.5/B	FDP							
Eqa m	LG	46.81	+7.0	+12.5	+16.6/C	SmCpGrIn	SG	19.55	+10.1	+24.1	+25.1/A	TotRetBdS	CI	10.37	+1.5	+2.9	+2.7/B	BKCPtIApprvnA m	LG	14.02	+4.6	+13.4	+15.8/D		
EqC m	LG	25.86	+6.9	+12.3	+15.8/D	SmCpldXa b	SB	23.80	+6.8	+16.7	+16.8/A	WldDivS	WS	29.70	+5.2	+11.6	+6.0/E	BKEqDivlnvA m	LV	11.83	+4.3	+10.4	+14.6/A		
IncA m	TW	15.98	+1.6	+3.4	+3.7/D	SmCpldxns	SB	23.95	+6.8	+16.7	+17.1/A	Diamond Hill						BKInstlnvA m	FV	12.09	+4.9	+13.7	+7.1/D		
IntEqA m	FB	16.85	+5.2	+9.5	+7.3/D	SmCpValIA m	SV	32.25	+6.4	+18.4	+16.3/A	AllCpSell	LB	14.83	+4.6	+16.6	+13.1/D	CorpAlpBdlmV m	MU	9.94	+1.1	+1.5	+2.5		
MidCpA m	MB	31.99	+5.9	+13.6	+10.5/D	SmCpValIIA m	SV	15.23	+6.5	+18.1	+12.4/C	CorpCrdtA m	HY	11.14	+1.2	+3.9	+8.5/C	BFCI							
RspMunlnfncA m	MI	15.72	+6.8	+9.7	+1.8/B	SmCpValIIIA m	SV	15.50	+6.6	+18.1	+12.7/C	CorpCrdtI	HY	11.11	+1.2	+4.0	+8.8/B	CommonStk	MB	25.46	+7.6	+15.3	+13.8/B		
ShrdDivncA m	CS	25.28	+7.7	+9.7	+2.3/B	SmCpValIIIA m	SV	15.50	+6.6	+18.1	+12.7/C	LCpA m	LV	25.70	+5.1	+12.3	+13.2/D	LGcp	LB	18.92	+4.1	+9.8	+13.7/C		
USLCCorRspnldXa m	LB	23.08	+5.2	+12.7	+14.9/B	SmCpValIIIA m	SV	15.50	+6.6	+18.1	+12.7/C	LCpC m	LV	24.31	+5.1	+12.2	+12.3/C	FFA							
Cambiar						StratInca x	NT	5.89	+1.3	+3.5	+5.2/B	LCpCpl	LV	25.87	+5.2	+12.3	+13.5/A	CplP	MV	31.71	+4.3	+17.4	+7.3/E		
GlbUltrFosvlnv d	WS	17.32	+2.1	+12.7	+15.5/E	StratInclns x	NT	5.79	+1.4	+3.6	+6.3/A	LCpCy	LV	25.89	+5.2	+12.4	+13.6/A	Crescent d	MA	32.74	+4.2	+10.9	+9.6/B		
IntlEqInlv d	FB	25.32	+2.9	+9.9	+5.0/E	StratMunlnfncA m	ML	3.95	+1.0	+1.0	+2.7/B	LngShrtA m	LO	25.03	+2.8	+9.9	+7.3/B	Newlinc	CS	9.89	+4.1	+5.1	+2.7/A		
OptInlnt	FV	20.30	+3.8	+11.7	+10.7/D	StrCAMulnca m	MC	7.47	+8.1	+9.1	+1.9/C	LngShrtC m	LO	22.14	+2.8	+9.7	+6.5/B	Paramout	WS	20.16	+4.7	+11.4	+14.6/A		
OptInlnt	LV	20.30	+3.8	+11.7	+10.7/D	StrCAMulnca m	MC	7.47	+8.1	+9.1	+1.9/C	LngShrtL	LO	25.64	+2.9	+9.9	+7.6/B	USVal	LB	10.06	+5.7	+13.8	+5.7/E		
SmCplnInst d	SB	16.29	+6.5	+18.0	+11.1/E	StrCAMulnca m	MC	7.47	+8.1	+9.1	+1.9/C	SmCpA m	SV	31.75	+5.4	+15.3	+8.9/E	Fairholme Funds							
SmCplnInst d	SB	15.84	+6.5	+18.0	+10.9/E	Thermostata m	XY	14.48	+2.0	+4.4	+4.3/D	SmCpl	SV	32.27	+5.4	+15.3	+9.2/E	Fodlnnc	HY	10.08	+2.1	+2.5	+9.6/A		
Carillon						ThermostatC m	XY	14.27	+2.1	+4.5	+5.4/B	SmCpCpl	SV	32.31	+5.4	+15.4	+9.4/E	Fund d	LV	16.99	+1.9	+12.2	+5.1/E		
CvltCptIApprA m	LG	39.32	+4.7	+11.6	+14.4/D	TIRetBdA m	CI	8.93	+1.0	+1.7	+2.9/B	SmMidCpl	MV	21.80	+5.8	+16.2	+11.0/D	Federated							
EagleGrlncC m	LV	20.26	+4.2	+8.1	+13.8/A	TIRetBdlns	CI	8.93	+1.1	+1.7	+3.1/A	Dodge & Cox						AdjsRtA f	NE	8.63	+1.8	+2.5	-4.9/E		
EglMidCpGrA m	MG	58.99	+7.1	+17.7	+18.9/B	TExemptA m	ML	13.22	+1.0	+1.0	+2.1/C	GlbStk	WS	12.21	+2.9	+10.7	+15.2/A	AdjstRtISclns	GS	9.64	+3.1	+4.1	+1.1/A		
EglMidCpGrC m	MG	46.36	+7.0	+17.6	+18.1/B	TExemptC m	ML	13.21	+9.1	+9.1	+1.5/E	Inc	CI	15.51	+1.0	+1.9	+3.9/A	BdA x	TW	8.93	+1.6	+3.5	+5.1/B		
EglSmCpGrA m	SG	50.14	+7.9	+19.4	+17.3/D	USTrlsdXlns	GI	10.90	+5.4	+4.1	+2.2/D	IntlStk	FV	40.79	+2.7	+10.5	+11.7/A	BdC x	TW	8.99	+1.5	+3.3	+4.2/C		
EglSmCpGrC m	SG	33.35	+7.8	+19.2	+16.5/D	Commerce											BdF x	TW	9.01	+1.7	+3.4	+5.1/B			
ReamsCore+Bdl	CI	31.54	+1.0	+9.1	+2.4/C	Bd	CI	19.43	+1.0	+1.4	+2.7/B	Dominion						Bdlnst x	TW	8.93	+1.6	+3.5	+5.4/A		
ReamsCoreBdl	CI	11.40	+1.1	+1.9	+1.9/D	Gr	LG	32.75	+5.7	+11.7	+16.3/C	ImpactBdlm	CI	11.00	+1.2	+1.6	+2.0/C	CloverSmValA f	SV	19.99	+5.5	+14.9	+11.5/D		
ReamsUnconsBdl	NT	11.71	+7.1	+9.1	+3.4/C	KansasTFIntrmBd	SI	19.27	+8.8	+1.1	+1.5/B	ImpactEqInst d	LB	20.97	+5.1	+11.7	+11.4/E	CloverSmValns	SV	20.03	+5.5	+14.9	+11.7/D		
ScoutIntll	FB	17.72	+4.2	+11.5	+9.2/B	MidCpGr	MG	39.41	+7.4	+15.1	+15.4/D	ImpactEqInlv m	LB	20.97	+5.1	+11.6	+11.0/E	CpInlncA f	CA	7.72	+3.4	+7.1	+6.5		
ScoutMidCpl	MB	18.27	+6.6	+15.2	+17.1/A	MnstrTFIntrmBd	SI	19.33	+8.1	+1.1	+1.7/A	ImpactIntEqInlv m	FV	7.77	+2.9	+9.3	+7.9/C	CpInlncB m	CA	7.73	+3.3	+6.8	+5.7		
ScoutSmCpl	SG	29.42	+8.6	+19.7	+22.2/B	NntTFIntrmBd	SI	19.36	+8.1	+1.1	+1.8/C	DoubleLine						CpInlncC m	CA	7.72	+3.3	+6.9	+5.7		
Causeway						ShrtTrmGovt	GS	16.89	+4.4	+4.4	+7.7/B	CorFil	CI	10.75	+1.1	+1.6	+3.1	CpInlncF f	CA	7.72	+3.4	+7.1	+6.5		
IntlValInst d	FV	15.17	+4.0	+11.5	+8.7/B	Val	LV	29.68	+5.0	+9.6	+13.1/B	CorFIN b	CI	10.74	+1.1	+1.6	+2.8	CpInlncInst f	CA	7.72	+3.4	+7.1	+6.5		
IntlValInv d	FV	15.07	+4.1	+11.5	+8.5/B	Community Reinvest											EqInlc.Inca x	LV	20.59	+4.2	+11.1	+10.2/E			
Center Coast Capital						QldInvm b	GI	10.36	+7.1	+7.1	+5/C	EmMktsFIN b	EB	10.27	+1.1	+3.6	+8.1/A	EqInlc.Incf x	LV	20.61	+4.3	+11.1	+9.9/E		
BkrlfdMLPFocA m	LP	6.64	+3.8	+18.3	+9.0/D	Convergence											EqInlc.Inclnt x	LV	20.58	+4.3	+11.1	+10.4/E			
BkrlfdMLPFocC m	LP	6.05	+3.7	+18.4	+8.2/D	CorPlusInst	LB	18.47	+2.7	+5.7	+13.2/C	FllngRtIn m	BL	9.76	+1.2	+3.2	+4.2	FllngRStrInca m	BL	9.82	+1.2	+3.4	+5.0/D		
Champlain						Copeiland Capital Man												FllngRStrInclns	BL	9.82	+1.3	+3.4	+5.4/D		
SmCAdv b	SG	19.80	+8.4	+16.7	+21.3/B	RkMgdDivGr d	LB	12.98	+1.5	+1.7	+8.1/E	LowDurBdA b	CS	9.96	+6.7	+12.1	+2.4/B	GlbAlcA f	IH	18.94	+3.6	+8.7	+7.8/C		
City National Rochda						Copley												GlbAlcC m	IH	18.37	+3.4	+8.5	+7.0/D		
CorpBdServicing	CS	10.27	+8.1	+1.3	+1.8/C	Copley d	LV	109.59	+5.2	+7.2	+14.6/A	MIAssGrA m	TV	9.05	+3.8	+7.1	+7.6	GlbAlcInst	IH	19.06	+3.6	+8.7	+8.1/B		
DivIncN b	LV	38.23	+5.1	+8.8	+6.7/E	Credit Suisse												GlbAlcR b	IH	18.80	+3.5	+8.6	+7.4/C		
ClearBridge						CmtyRetStratA m	BB	4.57	+4.4	+6.3	+3.3/C	Dreyfus						GlbTIRetBdA m	IB	9.64	+6.7	+1.0	-2		
AggressivGrA m	LG	180.97	+3.6	+13.5	+11.0/E	CmtyRetStratI	BB	4.67	+4.4	+6.4	+3.5/C	AMTFMnBdA f	MI	13.90	+9.1	+1.3	+1.8/B	GvltInSecInCF f	GI	9.95	+7.7	+6.8	+1.0/A		
AggressivGrC m	LG	138.26	+3.6	+13.4	+10.2/E	FllngRtHilncA m	BL	6.73	+1.0	+2.9	+6.1/B	ActvMidCpA f	MB	54.94	+5.9	+14.2	+9.3/E	GvltUlShrDrlns	UV	9.89	+2.4	+4.1	+1.3/D		
AggressivGrI	LG	205.36	+3.7	+13.6	+11.3/E	FllngRtHilncC m	BL	6.76	+1.1	+2.9	+5.4/D	ActvMidCpl	MB	55.43	+5.3	+14.2	+9.5/E	GvltUlShrDvSv	UV	9.89	+2.2	+3.1	+1.2/E		
AlilCpValA m	LV	12.63	+4.3	+14.4	+14.0/A	Crossmark Steward												HVTyTrnSvC d	HY	6.57	+2.2	+7.4	+9.0/B		
AlilCpValC m	LV	10.69	+4.2	+14.3	+13.2/B	S/MCPEnhldXa b	SB	13.97	+6.1	+17.1	+14.9/B	Apprec.Inclnv	LB	30.71	+6.1	+10.8	+13.2/C	HilncBdA f	HY	7.32	+2.1	+6.4	+8.4/C		
ApprecA m	LB	23.74	+4.5	+9.3	+12.8/D	Cullen												HilncBdC m	HY	7.34	+2.0	+6.2	+7.6/D		
ApprecC m	LB	22.85	+4.4	+9.2	+12.0/D	HIDivEqInst d	LV	16.76	+6.5	+9.9	+11.8/C	BdMktldXlnv	CI	10.08	+8.1	+10.1	+12.2/E	IntHYBdlns d	HY	9.67	+2.1	+6.6	+9.0/B		
ApprecI	LB	23.57	+4.5	+9.3	+13.2/C	HIDivEqRetail m	LV	16.74	+6.4	+9.8	+11.5/D	BstnCoSmCpVal	SB	20.42	+5.3	+15.6	+15.5/B	IntermCorpBdlns	TW	8.89	+1.1	+1.8	+3.0/E		
ApprecIS	LB	23.65	+4.6	+9.4	+13.3/C	Cutter												IntermMuniSvC	MI	9.97	+1.0	+1.5	+1.7/C		
ApprecR b	LB	23.70	+4.5	+9.2	+12.5/D	Eq	LV	19.89	+4.5	+8.9	+11.8/C	BstnCoSmMdCpGrI	MG	22.16	+8.0	+23.0	+22.5/A	IntnlLeadersA f	FB	32.01	+4.0	+11.2	+7.8/D		
CBIntnSmCpl	FA	12.94	+3.0	+10.1	+6.9/D	DFA												IntnlLeadersC m	FB	29.89	+3.9	+11.1	+7.0/D		
DivStratI	LB	23.37	+4.8	+11.2	+13.6/C	AsiaPacSmColns	PJ	21.87	+5.8	+12.1	+11.1/D	DispStk b	LB	32.23	+4.4	+11.3	+14.3/B	IntnlLeaders							

Continued from previous page

Mutual Funds

Table with multiple columns: Name, Obj, NAV, 4-wk Rtn, YTD Rtn, 3-yr Rtn/Rrk, Name, Obj, NAV, 4-wk Rtn, YTD Rtn, 3-yr Rtn/Rrk, Name, Obj, NAV, 4-wk Rtn, YTD Rtn, 3-yr Rtn/Rrk, Name, Obj, NAV, 4-wk Rtn, YTD Rtn, 3-yr Rtn/Rrk. Includes sections like Fidelity Advisor, First Eagle, First Investors, First Western, Firsthand, Franklin Templeton, Frost Funds, and Guinness Atkinson.

Continued on next page

Continued from previous page

Mutual Funds

Name	Obj	NAV	4-wk Rtn	YTD Rtn	3-yr Rtn/Rk	Name	Obj	NAV	4-wk Rtn	YTD Rtn	3-yr Rtn/Rk	Name	Obj	NAV	4-wk Rtn	YTD Rtn	3-yr Rtn/Rk
CptlApprecR3 b	LB	38.31	+6.0	+13.6	+13.9/C	FltngRtA m	BL	7.44	+1.4	+3.7	+7.1/A	LtdDurBdA m	CS	10.02	+5	+6	+16/D
CptlApprecR4 b	LB	39.69	+6.0	+13.6	+14.2/C	FltngRtC m	BL	7.41	+1.5	+3.8	+6.5/B	LtdDurBdL	CS	10.02	+5	+6	+19/C
CptlApprecV	LB	40.75	+6.0	+13.7	+14.7/B	GlbCorEqA m	WS	14.33	+5.0	+12.6	+9.9/D	LtdDurBdR6	CS	10.03	+4	+5	+2.0/B
DiscpEqHL5IA	LB	15.28	+5.8	+12.4	+14.2/C	GlbGrA m	WS	29.69	+5.5	+13.3	+8.0/E	McapValA m	MB	36.82	+5.5	+14.2	+10.5/D
DiscpEqHL5IB b	LB	15.10	+5.8	+12.4	+13.9/C	GlbLwVIEqYldA m	WS	13.42	+3.5	+9.7	+6.7/E	McapValC m	MB	35.35	+5.4	+14.1	+9.9/E
DivandGrA m	LV	24.00	+5.1	+10.7	+13.7/A	GlbRIEstIA m	GR	12.68	+3.3	+11.0	+7.7/C	McapValI m	MB	37.23	+5.5	+14.2	+10.8/D
DivandGrC m	LV	23.09	+5.1	+10.6	+12.8/A	GlbSmiMidCpGrA m	SW	16.99	+3.2	+12.6	+9.6/E	McapValV m	MB	37.69	+5.5	+14.3	+11.1/D
DivandGrHLSIA	LV	22.09	+5.2	+10.9	+14.2/A	GldPrctMtsA m	SP	3.72	+11.0	+12.7	+4.2/C	MidCapEqutlyI	MG	48.63	+7.4	+17.1	+14.8/D
DivandGrHLSIB b	LV	21.98	+5.2	+10.9	+13.9/A	GldPrctMtsInv b	SP	3.75	+11.3	+13.0	+4.3/C	MidCapGrowthA m	MG	50.56	+9.1	+19.8	+18.0/B
DivandGrR3 b	LV	23.88	+5.2	+10.8	+13.9/A	GrAlIcC m	AL	15.76	+3.3	+9.7	+9.8/D	MidCapGrowthC m	MG	23.56	+9.1	+19.8	+17.4/B
DivandGrR4 b	LV	24.35	+5.1	+10.7	+13.3/B	GrAlIcC m	AL	15.62	+3.7	+9.5	+8.9/E	MidCapGrowthL	MG	35.57	+9.2	+19.9	+18.4/B
DivandGrR5	LV	24.54	+5.1	+10.7	+13.6/A	GrandInlcA m	LV	23.26	+4.7	+13.6	+13.4/A	MktExpnEnhldA m	SB	9.98	+6.3	+18.6	+13.8/C
DivandGrR4 b	LV	24.65	+5.2	+10.7	+13.9/A	GrandInlcC m	LV	22.94	+4.7	+13.5	+12.6/C	MktExpnEnhldX	SB	10.17	+6.4	+18.8	+14.2/C
DivandGrV	LV	24.66	+5.2	+10.8	+14.0/A	HCA m	SH	36.68	+5.3	+11.4	+9.8/D	MortgBackedScA m	CI	11.34	+8	+8	+1.0/D
EmMktsEqY	EM	9.02	+3.7	+10.7	+16.5/A	HClnv b	SH	36.69	+5.3	+11.4	+9.8/D	MortgBackedScL	CI	11.05	+8	+8	+2.0/C
EmMktsLclDbtY	XP	5.77	+1.6	+5.7	+7.1/B	HYA m	HY	4.04	+2.0	+5.8	+7.5/D	MortgBackedScR6	CI	11.05	+8	+8	+2.1/C
EmMktsLclDbtY	XP	5.73	+1.6	+5.5	+7.1/A	HYInv b	HY	4.04	+2.0	+5.8	+7.5/D	MunicipalInclA m	MI	9.56	+6	+11	+12/D
EqInlcA m	LV	18.74	+5.1	+10.7	+12.2/C	HYMuniA m	HM	9.86	+1.2	+1.2	+4.0/B	MunicipalIncl	MI	9.50	+6	+13	+1.5/C
EqInlcC m	LV	18.62	+5.0	+10.6	+11.4/D	HYMuniC m	HM	9.83	+1.2	+1.2	+3.2/C	NYTxFrBdA m	MN	6.73	+8	+11	+1.0/D
EqInlcR3 b	LV	18.63	+5.1	+10.7	+12.5/C	HYRFS m	HY	4.03	+2.0	+6.2	+7.8/D	NYTxFrBdC m	MN	6.73	+8	+12	+5/E
EqInlcR4 b	LV	18.76	+5.1	+10.6	+11.8/C	IncomeA m	MU	8.50	+1.2	+2.9	+3/E	NYTxFrBdL	MN	6.76	+7	+11	+1.2/C
EqInlcR5	LV	18.79	+5.1	+10.7	+12.1/C	InternTrmMnlncA m	MI	11.02	+8	+12	+1.9/B	RealtyIncomeL	SR	13.75	+5.6	+13.9	+6.4/D
EqInlcV	LV	18.95	+5.2	+10.8	+12.6/C	IntlAlIcA m	FB	11.21	+3.9	+11.3	+9.7/B	RsrchMktNetrl	NE	15.10	-7	-16	+2.6/B
FltngRtA m	BL	8.46	+1.3	+4.1	+6.9/B	IntlGrA m	FG	31.40	+5.5	+12.2	+6.7/E	ScapEqA m	SB	48.06	+5.9	+14.9	+15.0/B
FltngRtC m	BL	8.54	+1.3	+3.9	+6.9/B	IntlGrC m	FG	28.70	+4.4	+12.1	+5.9/E	ScapEqC m	SB	34.87	+5.8	+14.8	+14.4/C
FltngRtHlncA m	BL	9.73	+1.3	+3.9	+8.1/A	IntlGrFS m	FG	31.93	+6.6	+12.3	+7.1/E	ScapEqE m	SB	55.98	+5.5	+14.9	+15.3/B
FltngRtHlncC m	BL	9.81	+1.3	+3.8	+7.3/A	IntlSmCoA m	FO	16.47	+2.3	+8.8	+10.8/B	ScapEqR5	SB	56.10	+5.9	+15.0	+15.5/B
FltngRtHlncL	BL	9.70	+1.2	+4.0	+8.3/A	LtdTrmMnlncA m	MS	11.24	+5	+9	+9/C	ShDurBdA m	CS	10.74	+4	+6	+8/E
FltngRtI	BL	8.44	+1.2	+4.0	+7.1/A	LtdTrmMnlncA2 f	MS	11.25	+6	+9	+1.1/B	ShDurBdL	CS	10.76	+6	+7	+10/E
FltngRtY	BL	8.42	+1.2	+4.0	+7.2/A	MidCpCorEqA m	MB	19.33	+5.9	+13.5	+10.2/E	ShDurBdR6	CS	10.75	+5	+7	+13/D
GlbAllAsstA m	IH	9.43	+2.6	+7.3	+8.1/B	MidCpCorEqC m	MB	10.48	+5.8	+13.3	+9.3/E	SmCpBldA m	SG	19.57	+8.6	+19.1	+28.2/A
GlbAllAsstC m	IH	9.32	+2.5	+7.1	+7.3/C	MidCpCorEqE b	MB	18.39	+5.8	+13.4	+9.9/E	SmCpBldC m	SG	12.78	+8.6	+19.1	+27.6/A
GlbGrHLSIA	WS	28.12	+6.1	+14.6	+17.4/A	MidCpGrA m	MG	36.33	+6.8	+16.1	+14.7/D	SmCpBldI	SG	23.48	+8.6	+19.2	+28.5/A
GlbGrHLSIB b	WS	27.82	+6.1	+14.6	+17.1/A	MidCpGrC m	MG	25.73	+6.7	+16.0	+13.9/E	SmallCapCoreR5	SB	51.78	+7.6	+19.6	+18.0/A
GlbRIAsstI	IH	8.96	+3.3	+8.3	+9.1/A	ModAlIcA m	MA	12.93	+3.2	+7.8	+8.1/D	SmallCapGrowthA	SG	16.47	+10.7	+22.7	+28.8/A
GlbRIAsstV	IH	8.96	+3.3	+8.3	+9.2/A	ModAlIcC m	MA	12.81	+3.1	+7.6	+7.2/E	SmallCapGrowthH	SG	18.44	+10.7	+22.9	+29.1/A
GrAlIcA m	AL	12.19	+4.5	+10.7	+10.8/C	MunIncA m	ML	13.01	+1.0	+1.1	+2.1/C	SmallCapGrowthL	SG	19.07	+10.7	+22.8	+29.2/A
GrAlIcC m	AL	12.14	+4.4	+10.6	+10.0/D	NYTxFrInclA m	MY	15.15	+8	+9	+1.5/C	SmallCapValueA m	SV	24.91	+5.6	+16.5	+12.0/D
GrOppsA m	LG	38.39	+8.6	+18.9	+18.8/B	NYTxFrInclC m	MY	15.93	+7.9	+9	+2.9/B	SmallCapValueE	SV	26.70	+5.7	+16.6	+12.3/C
GrOppsC m	LG	37.93	+8.6	+18.9	+19.2/B	RIEstIA m	SR	21.05	+4.8	+12.2	+8.2/B	SmallCapValueR5	SV	26.74	+5.7	+16.6	+12.6/C
GrOppsHLSIA	LG	40.23	+8.7	+19.1	+20.3/A	RIEstIC m	SR	20.91	+4.8	+12.1	+7.5/C	SmtRetr2002A	TE	18.62	+2.5	+6.0	+7.6/C
GrOppsHLSIB b	LG	38.31	+8.7	+19.0	+20.0/A	SP500IldX m	LB	29.96	+5.1	+11.8	+14.4/B	SmtRetr2020A	TE	18.69	+2.5	+6.0	+7.7/C
GrOppsI	LG	40.75	+8.7	+18.9	+20.0/A	SP500IldX m	LB	28.90	+5.1	+11.7	+13.5/C	SmtRetr2020R5	TE	18.71	+2.5	+6.0	+7.8/C
GrOppsR4 b	LG	41.14	+8.6	+18.9	+19.7/A	SP500IldX m	LB	30.32	+5.2	+11.9	+14.7/B	SmtRetr2030A	TH	20.19	+3.4	+8.5	+9.9/C
GrOppsY	LG	44.29	+8.7	+18.9	+20.2/A	SeIcoA m	SB	18.22	+9.4	+19.9	+16.9/A	SmtRetr2030L	TH	20.25	+3.4	+8.5	+10.0/C
HCA m	SH	34.44	+6.1	+14.5	+12.7/C	ShTbD m	CS	8.47	+6	+1.1	+2.1/B	SmtRetr2030R5	TH	20.31	+3.5	+8.6	+10.2/C
HCC m	SH	27.43	+6.0	+14.3	+11.8/D	ShTbDc b	CS	8.47	+6	+1.0	+1.8/C	SmtRetr2040A	TJ	21.17	+4.1	+10.2	+11.2/C
HCHLSIA	SH	23.56	+6.2	+14.6	+13.2/C	ShrIInflPrTA m	IP	10.17	+7	+9	+8/E	SmtRetr2040L	TJ	21.24	+4.1	+10.2	+11.4/C
HCHLSIB b	SH	22.28	+6.2	+14.6	+12.9/C	SmCpDiscovA m	SG	9.26	+8.2	+20.1	+18.5/D	SmtRetr2040R5	TJ	21.30	+4.1	+10.2	+11.5/B
HCI	SH	36.35	+6.1	+14.5	+13.0/C	SmCpEqA m	SB	12.95	+6.5	+17.3	+10.8/E	SmtRetrIncl	RI	17.63	+2.2	+5.1	+6.1/B
HCY	SH	39.80	+6.1	+14.5	+13.1/C	SmCpGrA m	SG	36.78	+7.3	+18.5	+18.3/D	SmtRetrInclR5	RI	17.66	+2.2	+5.1	+6.2/A
HYA m	HY	7.22	+2.1	+6.4	+8.0/C	SmCpGrInlv b	SG	38.83	+7.3	+18.5	+18.3/C	TaxAwareEqL	MS	33.78	+4.1	+10.4	+15.3/A
HYHL5IA	HY	7.93	+2.2	+6.4	+8.6/C	SmCpGrI b	SG	37.73	+7.3	+18.5	+18.0/D	TaxFreeBondA m	ML	11.79	+8	+9	+1.7/D
HYHL5IB b	HY	7.93	+2.2	+6.4	+8.6/C	SmCpGrR5	SG	42.05	+7.4	+18.6	+18.7/C	TaxFreeBondL	ML	11.74	+8	+9	+1.9/D
IntflPlusA m	IP	10.12	+1.1	+1.5	+1.5/C	SmCpValA m	SV	13.97	+8.2	+25.5	+13.7/B	USEquityA m	LB	15.12	+4.6	+12.7	+14.8/B
IntflPlusC m	IP	9.76	+1.0	+1.5	+1.7/B	SummitP b	LG	19.78	+5.2	+14.2	+18.0/B	USEquityC m	LB	15.48	+4.5	+12.5	+14.2/C
IntflPlusI	IP	10.30	+1.1	+1.6	+1.7/B	TechA m	ST	45.48	+3.8	+12.6	+20.1/E	USEquityL	LB	15.19	+4.6	+12.7	+15.2/A
IntflPlusR3 b	IP	9.93	+1.0	+1.4	+1.1/D	TechInv b	ST	45.25	+3.8	+12.6	+20.2/E	USEquityR5	LB	15.20	+4.6	+12.7	+15.2/A
IntlGrA m	FG	13.47	+5.6	+11.6	+9.7/B	TechSectA m	ST	22.76	+3.7	+12.5	+19.9/E	USLCPcRPIA m	LB	26.06	+4.2	+11.3	+14.1/C
IntlOppsA m	FB	14.86	+4.8	+12.4	+7.5/D	IV A	FO	15.60	+2.4	+8.2	+5.2/E	USLCPcRPIB m	LB	26.46	+4.2	+11.3	+13.6/C
IntlOppsC m	FB	12.97	+4.8	+12.3	+6.7/D	IntlA m	FO	15.62	+2.4	+8.2	+5.4/E	USLCPcRPIB m	LB	26.44	+4.2	+11.3	+13.6/C
IntlOppsHLSIA	FB	15.65	+4.8	+12.5	+8.2/C	Intld m	IH	17.09	+2.0	+7.6	+7.1/C	USLCPcRPIB m	LB	26.44	+4.2	+11.3	+13.6/C
IntlOppsHLSIB b	FB	15.85	+4.8	+12.5	+7.9/C	WldwdeA m	IH	16.70	+2.0	+7.5	+6.3/D	USLCPcRPIB m	LB	26.57	+4.2	+11.3	+14.6/B
IntlOppsI	FB	14.76	+4.9	+12.5	+7.9/C	WldwdeC m	IH	17.15	+2.1	+7.7	+7.4/C	USRsrchEnhEqL	LB	26.40	+4.8	+12.0	+14.6/B
IntlOppsR4 b	FB	15.39	+4.8	+12.4	+7.6/D	WldwdeD m	IH	16.70	+2.0	+7.5	+6.3/D	USRsrchEnhEqR6	LB	26.36	+4.9	+12.0	+14.6/B
IntlOppsR5	FB	15.52	+4.9	+12.5	+7.9/C	Ironclad Funds	XR	9.88	+3	+3.0	+4.4/D	USRsrchEnhEqR6	LB	26.36			

Continued from previous page

Continued from previous page					Mutual Funds					Continued from previous page							
Name	Obj	NAV	4-wk Rtn	YTD Rtn	3-yr Rtn/Rk	Name	Obj	NAV	4-wk Rtn	YTD Rtn	3-yr Rtn/Rk	Name	Obj	NAV	4-wk Rtn	YTD Rtn	3-yr Rtn/Rk
CorpBdA m	TW	13.61	+1.7	+3.1	+3.4/D	SelfDmtVall	LV	9.97	+4.2	+11.1	+11.2/D	LtdEditionInstl	SG	26.83	+6.3	+14.2	+17.7/D
CorpBdC m	TW	13.56	+1.6	+2.9	+2.6/E	SelfDmtVallR5	LV	10.03	+4.2	+11.1	+11.1/D	Nicholas	LG	63.91	+6.1	+13.2	+11.5/E
CorpBdL	TW	13.59	+1.6	+3.1	+3.6/D	SelfDmtVallSvc	LV	9.98	+4.2	+11.0	+10.9/D	1919					
EMEQA m	EM	33.56	+3.3	+1.7	+16.0/A	SelGrOppsA m	LG	7.87	+4.8	+14.7	+16.7/C	FncSvcsA m	SF	25.95	+4.3	+14.0	+15.5/B
GeorgiaMuniBdA m	SL	10.58	+9.0	+1.0	+1.7/B	SelGrOppsAdmin	LG	8.74	+4.8	+14.7	+17.1/C	FncSvcsB m	SF	25.98	+4.2	+13.9	+14.7/C
GibEqA m	WS	41.90	+6.4	+12.6	+11.8/C	SelGrOppsR5	LG	9.72	+4.9	+14.9	+17.4/B	MiyndTxFrncA m	SI	15.39	+8.8	+12.2/C	
GibEqC m	WS	36.79	+6.3	+12.5	+11.0/C	SelGrOppsSvc	LG	9.21	+4.9	+14.8	+17.2/C	SclyRspnsBaIA m	MA	18.13	+4.1	+9.3	+11.0/A
GibGrA m	WS	41.49	+5.8	+12.4	+15.0/A	SelMcVall	MV	11.71	+5.0	+14.0	+12.9/B	North Country					
GibHYA m	HY	6.05	+1.8	+5.3	+8.1/C	SelOverseasI	FB	8.00	+3.9	+10.7	+10.0/A	EqGr	LG	17.75	+3.6	+10.7	+14.5/D
GibTlRetA m	IH	17.47	+3.5	+6.9	+6.6/D	SelOverseasR5	FB	8.03	+3.9	+10.5	+9.9/A	InternBd	TW	10.03	+1.2	+1.8	+9.9/E
GibTlRetC m	IH	17.54	+3.4	+6.8	+5.8/E	SelSmCoVall	SV	9.40	+5.9	+15.6	+13.3/B	Northeast Investors					
GovStrtSecA m	GI	9.51	+8.8	+8.8	+4.7/C	SelSmCoVallR5	SV	9.47	+5.9	+15.6	+13.2/B	NorthstlnTrust	HY	4.31	+5.5	+1.9	+11.0/A
GrA m	LG	99.95	+5.5	+13.2	+17.9/B	SelSmCpGrEqR5	SG	15.09	+10.1	+21.4	+21.2/B	Northern					
GrAllcA m	AL	20.07	+6.6	+10.8	+11.5/A	SelSmCpGrEqR5	SG	14.86	+10.1	+21.4	+21.1/B	ActvMEmrgMktEq d	EM	19.91	+2.6	+8.8	+14.6/B
GrAllcB m	AL	19.92	+4.5	+10.5	+10.7/C	SelStratBdAdm	CI	10.15	+1.1	+2.3	+2.7/B	ActvMIntEq d	FB	10.44	+3.3	+10.0	+9.5/B
GrAllcC m	AL	19.69	+4.5	+10.6	+10.7/C	SelStratBdSvc	CI	10.19	+1.1	+2.3	+3.2/A	ArizonaTxEx	SI	10.53	+8.8	+1.2	+1.9/A
GrAlcl	AL	20.25	+4.6	+10.8	+11.8/A	SelTlRetBdL	CI	9.59	+9.9	+14.1	+19.9/C	Bdldx	CI	10.30	+9.9	+1.1	+1.5/D
GrB m	LG	79.80	+5.5	+13.1	+17.0/C	SelTlRetBdR5	CI	9.59	+9.9	+14.1	+19.9/C	CANlnterTxEx	MF	10.58	+9.9	+1.3	+1.5/C
GrC m	LG	79.16	+5.5	+13.1	+17.0/C	SelTlRetBdS	CI	9.58	+9.9	+14.1	+19.9/C	CATxEx	MC	11.38	+8.8	+9.9	+1.8/C
GrL	LG	106.52	+5.6	+13.2	+18.2/B	SelTlRetBdSvc	CI	9.62	+9.9	+14.1	+19.9/C	CorBd	CI	9.94	+1.1	+1.6	+1.6/D
HilncA m	HY	3.33	+2.0	+5.9	+8.0/C	SelTlRetBdSvc	CI	9.62	+9.9	+14.1	+19.9/C	EmMktsEqldx d	EM	11.80	+3.2	+11.0	+15.2/B
HilncI	HY	3.32	+2.0	+5.6	+8.3/C	SelectMdcPGrAdm	MG	20.17	+6.6	+16.3	+16.5/C	GlbRtEstltdx d	GR	10.63	+1.3	+2.6	+2.2/B
InstlntEq	FG	24.64	+5.1	+10.0	+10.9/B	SelectMdcPGrGr5	MG	21.75	+6.6	+16.3	+16.8/C	GlbTactAsslAlc	IH	12.63	+3.2	+8.2	+8.4/B
IntlDvrstcInA m	FB	18.73	+5.0	+10.3	+11.3/A	SelectMdcPGrR5	MG	21.75	+6.6	+16.3	+16.8/C	HYFJ d	HY	6.56	+2.4	+6.5	+8.5/C
IntlGrA m	FG	32.86	+5.4	+10.4	+12.5/A	SelectMdcPGrEqR5	MG	21.18	+6.6	+16.3	+16.7/C	HYMI	HM	8.55	+1.0	+1.0	+2.3/E
IntlNwDscA m	FR	31.86	+3.6	+9.4	+10.9/A	Matrix Advisors						IncEq x	LV	12.85	+5.4	+11.1	+12.1/C
IntlNwDscC m	FR	31.87	+3.6	+9.2	+10.9/A	AdvsVal	LV	65.09	+4.0	+11.3	+12.0/C	IntlTxEx	MI	10.45	+8.8	+1.1	+1.5/C
IntlNwDscI	FR	32.82	+3.6	+9.4	+12.2/A	Matthews						IntlEq d	FV	9.37	+3.0	+10.5	+10.1/A
IntlValA m	FB	41.23	+6.0	+9.7	+10.5/A	AsiaDivlnv	DP	17.63	+6.4	+9.8	+12.0/D	IntlEqldx d	FB	11.79	+3.5	+9.6	+9.2/B
LtdMatA m	CS	5.92	+6.6	+9.9	+15.0/D	AsiaGrlnv	DP	25.47	+6.6	+13.3	+12.7/B	LgCpCor	LV	19.42	+4.7	+11.3	+13.3/B
LtdMatC m	CS	5.92	+5.5	+9.9	+7.7/E	Asianovtrlnv	PJ	12.92	+8.6	+14.7	+14.3/C	LgCpVal	LV	16.58	+5.0	+13.0	+13.1/B
MAInvsGrStkA m	LG	28.75	+6.6	+13.5	+17.1/C	AsianGrlnv	PJ	15.19	+3.9	+9.1	+7.4/E	MidCpldx	MB	18.26	+6.4	+16.4	+14.8/A
MAInvsGrStkB m	LG	24.64	+6.5	+13.4	+16.2/C	Chlnalnv	CH	17.47	+11.9	+21.6	+20.8/A	MitMgrGblRIEstt d	GR	10.87	+3.2	+11.3	+8.3/B
MAInvsGrStkC m	LG	24.47	+6.5	+13.4	+16.2/C	Indialnv	EJ	25.56	+4.2	+2.9	+10.5/E	ShrtBd	CS	18.56	+6.6	+1.1	+1.6/D
MAInvsGrStkI	LG	29.62	+6.7	+13.6	+17.4/B	Japanlnv	ES	20.62	+6.8	+11.3	+8.2/E	ShrtIntermTxEx	MS	10.33	+5.5	+1.0	+8.7/B
MAInvsTrustA m	LB	30.06	+5.2	+12.2	+14.5/B	KoreaInlv	FQ	28.57	+2.3	+6.4	+13.4/D	ShrtIntermUSGovt	MS	10.52	+4.8	+1.5	+1.5/D
MAInvsTrustB m	LB	29.09	+5.1	+12.1	+13.6/C	PacTigerlnv	MJ	28.57	+2.3	+6.4	+13.4/D	SmCpCor	SB	26.40	+6.5	+16.5	+15.7/B
MAInvsTrustC m	LB	28.47	+5.1	+12.1	+13.6/C	McKee						SmCpldx	SB	26.40	+6.5	+16.5	+15.7/B
MAInvsTrustI	LB	29.15	+5.2	+12.3	+14.8/B	IntlEqInstl d	FB	11.73	+2.3	+9.9	+8.5/C	SmCpVal	SV	20.94	+6.6	+16.1	+12.7/C
MAInvsTrustM	MT	10.87	+9.9	+1.9	+1.9/A	IntlEqInstl d	FB	11.73	+2.3	+9.9	+8.5/C	Stkldx	LV	32.39	+5.2	+11.9	+14.9/B
MISMuniBdA m	SL	9.52	+7.6	+1.9	+17.8/D	Meeder						TxEx	ML	10.46	+9.9	+1.9	+1.9/D
MISMuniBdC m	SL	9.52	+7.6	+1.9	+17.8/D	BalRetail b	TV	11.41	+2.1	+3.0	+7.5	USTrsldx	GI	21.12	+6.6	+4.2	+2.0/D
MISMuniBdD m	SL	9.52	+7.6	+1.9	+17.8/D	DynAllcRetail b	XM	10.88	+4.3	+11.1	+11.5/C	Nuveen					
MidCpGrC m	MG	14.12	+6.6	+15.3	+17.0/C	MunfieldRetail b	TV	7.39	+2.1	+3.2	+9.9/A	AlAmrMuniBdA m	ML	11.39	+1.1	+1.2	+2.8/A
MidCpGrI	MG	18.92	+6.7	+15.5	+18.1/B	Merger						AlAmrMuniBdC2 m	ML	11.40	+1.1	+1.1	+2.3/B
MidCpValA m	MV	22.30	+5.8	+15.2	+11.7/C	Inv b	NE	16.66	+1.0	+1.5	+4.9/A	ArizonaMuniBdA m	SL	10.71	+9.9	+1.1	+2.2/A
MidCpValC m	MV	20.94	+5.8	+15.1	+10.9/D	Meridian						CAMuniBdA m	MC	10.96	+1.0	+9.9	+2.2/B
MidCpVall	MV	22.87	+5.9	+15.2	+12.0/C	ContrarianLgcy d	MG	35.69	+5.6	+15.5	+18.6/B	CAMuniBdI	MC	10.97	+1.0	+9.9	+2.4/B
ModAlloA m	MA	17.33	+3.7	+8.4	+9.1/C	EnhEqLgcy d	LG	16.41	+7.9	+16.4	+22.0/A	CirdMuniBdA m	SL	10.59	+9.9	+9.9	+2.2/A
ModAlloB m	MA	17.11	+3.6	+8.4	+8.3/D	GrLgcy d	SG	39.34	+8.7	+18.6	+19.8/C	CnctMuniBdA m	SL	10.39	+7.1	+1.1	+1.6/C
ModAlloC m	MA	16.99	+3.7	+8.4	+8.3/D	Merk						CorBdI	CI	9.50	+1.1	+1.8	+1.9/D
ModAlloD	MA	17.58	+3.7	+8.5	+9.3/B	HardCoylnv b	IB	9.21	-4.4	+4.4	-7.7/E	CorPlusBdA m	CI	10.71	+1.3	+2.5	+4.1/A
MrylndMuniBdA m	SL	10.63	+7.9	+9.9	+2.0/B	Metropolitan West						CorPlusBdI	CI	10.69	+1.3	+2.4	+4.4/A
MuniHilncA f	HM	8.12	+1.1	+1.2	+3.7/A	FllngRtlncls	BL	9.93	+1.1	+3.3	+4.8/E	DlvValA m	LV	13.35	+3.4	+9.9	+12.9/B
MuniHilncC m	HM	8.13	+1.0	+1.1	+2.7/D	HYBdM b	HY	9.61	+1.8	+5.0	+6.8/E	GeorgiaMuniBdA m	SL	10.54	+8.8	+1.0	+1.2/D
MuniHilncD m	HM	8.67	+9.9	+1.1	+1.9/D	HYBdM b	HY	9.61	+1.8	+5.0	+6.5/E	HYMuniBdA m	HM	7.06	+1.6	+2.0	+5.1/A
MuniLdMatA m	MS	8.11	+7.0	+1.2	+1.6/D	IntermBdInstl	CI	10.26	+9.9	+1.2	+1.6	HYMuniBdI	HM	7.06	+1.6	+1.9	+5.3/A
MuniLdMatC m	MS	8.11	+6.9	+1.0	+1.5/D	LowDurBdI	CS	8.63	+5.5	+7.7	+16.9/D	HilncBdA m	HY	7.31	+2.4	+6.7	+12.4/A
NAMuniBdA m	SL	11.43	+8.9	+1.6	+1.6/B	LowDurBdM b	CS	8.63	+5.5	+7.7	+16.9/D	HilncBdI	HY	7.33	+2.4	+6.7	+12.7/A
NAMuniBdC m	SL	11.42	+7.8	+1.6	+1.6/B	StrallnInstl	NT	7.85	+5.5	+1.5	+3.3/D	IntermDrMnBdA m	MI	9.17	+9.9	+1.2	+2.1/A
NAMuniBdD m	SL	11.43	+8.9	+1.6	+1.6/B	TlRetBdI	CI	10.49	+1.1	+1.4	+1.0	IntermDrMnBdI	MI	9.20	+9.9	+1.3	+2.4/A
NAMuniBdE m	SL	11.42	+7.8	+1.6	+1.6/B	TlRetBdM b	CI	10.49	+1.1	+1.4	+1.0	KansasMnBdA m	SL	10.57	+8.8	+1.1	+1.9/B
NYMuniBdA m	MY	10.81	+9.9	+1.1	+2.0/B	TlRetBdP	CI	9.87	+1.0	+1.4	+2.1	KentuckyMnBdA m	SL	10.65	+7.7	+1.0	+1.6/C
NewDiscvA m	SG	25.87	+9.6	+20.7	+23.0/B	UltraShrtBdlns	UB	4.26	+2.4	+4.4	+1.4/D	LgCpSell	LB	28.48	+2.3	+12.7	+16.9/A
NewDiscvC m	SG	19.58	+9.5	+20.5	+22.0/B	UnconsBdI	NT	11.73	+6.7	+1.5	+3.4/C	LgCpValA m	LV	22.48	+3.6	+12.6	+14.0/A
NewDiscvI	SG	29.33	+9.6	+20.7	+23.2/A	UnconsBdM b	NT	11.74	+6.6	+1.5	+3.1/D	LgCpVall	LV	22.57	+3.6	+12.7	+14.3/A
PEMuniBdA m	MP	10.12	+9.9	+9.9	+2.4/A	Miller						LouisianaMnBdA m	SL	11.05	+1.0	+1.3	+2.0/A
RsrchA m	LB	40.59	+5.3	+12.8	+14.8/B	OppC m	MB	24.48									

Continued from previous page

Mutual Funds

Name	Obj	NAV	4-wk Rtn	YTD Rtn	3-yr Rtn/Rk	Name	Obj	NAV	4-wk Rtn	YTD Rtn	3-yr Rtn/Rk	Name	Obj	NAV	4-wk Rtn	YTD Rtn	3-yr Rtn/Rk							
HYInstl	HY	8.72	+2.1	+6.2	+8.2/C	IntlEqA m	FB	20.58	+2.6	+7.9	+7.1/D	Riverbridge												
HYMnBdA m	HM	8.97	+1.3	+1.4	+4.3/A	RdVcpValA m	MV	21.26	+6.1	+16.2	+9.0/E	Grlns d	MG	19.88	+5.0	+13.9	+19.4/B	ErpnStk d	ES	19.29	+4.3	+9.6	+6.1/C	
HYMnBdC m	HM	8.97	+1.3	+1.3	+3.5/C	Mid	LB	27.05	+3.6	+8.7	+13.4/C	Rockefeller							ExtncdEqMktld d	MB	28.47	+3.1	+8.0	+17.0/A
HYMnBdE m	HM	8.97	+1.4	+1.4	+4.5/A	RIEStA m	SR	15.70	+5.3	+12.4	+5.5/E	CorTxbaleBdlns	CI	9.87	+1.0	+1.1	+1.6/D	FinlSvcs	SF	25.29	+7.5	+12.9	+17.9/A	
HYMnBdlnst	HY	8.97	+1.2	+1.4	+4.6/A	SelMidCpGrA m	MG	40.86	+7.2	+19.0	+18.2/B	IntermTENYBdlns	MN	10.06	+7.7	+1.2	+7/E	GlbtGlbTfBd	SL	11.33	+0.7	+9.1	+8.1/A	
HYMnBdlnst	HY	8.97	+1.2	+1.4	+4.6/A	SelMidCpGrY m	MG	44.72	+7.2	+18.9	+18.5/B	IntermTENYBdlns	MI	10.13	+8.8	+1.3	+1.0/E	GlbGrStk d	WS	26.77	+5.1	+14.8	+16.9/A	
HYSpectrumA m	HY	9.65	+2.1	+6.1	+9.5/A	ShrtTrmlncY	CS	9.38	+6	+8	+2.1/B	Rocey							GlbMltSectBdlnv	IB	11.13	+1.2	+2.4	+5.1/A
HYSpectrum2	HY	9.65	+2.1	+6.1	+9.5/A	SolusBaIA m	IH	11.13	+2.9	+7.2	+5.1/E	LowPricdStkSv	SB	7.34	+6.5	+16.0	+13.9/C	GlbRIEst d	GR	20.04	+3.3	+12.1	+6.1/E	
HYSpectrumInstl	HY	9.65	+2.1	+6.1	+9.5/A	SolusBaIC m	IH	10.21	+2.8	+7.0	+4.3/E	MicroCpndStk	SB	10.82	+6.7	+15.7	+13.3/D	GlbStk d	WS	40.05	+6.4	+16.4	+20.3/A	
IbdUSDHA m	IB	10.80	+8	+1.8	+4.2/A	SolusBaIC m	IH	10.21	+2.8	+7.0	+4.3/E	Opplnm d	SV	12.15	+8.5	+22.5	+19.0/A	GlbTech	ST	14.81	+8.4	+21.4	+25.4/B	
IbdUSDHC m	IB	10.80	+7	+1.6	+3.4/B	SolusBaIC m	IH	10.21	+2.8	+7.0	+4.3/E	PEMutCnslt m	SB	7.25	+7.9	+17.3	+15.9/B	GrStk	LG	65.23	+5.2	+14.2	+19.3/A	
IbdUSDHI	IB	10.80	+8	+1.8	+4.5/A	SolusBaIC m	IH	10.21	+2.8	+7.0	+4.3/E	PEMutCnslt m	SB	7.25	+7.9	+17.3	+15.9/B	GrStk b	LG	63.65	+5.2	+14.2	+19.0/B	
IbdUSDHI-2	IB	10.80	+8	+1.8	+4.5/A	SolusBaIC m	IH	10.21	+2.8	+7.0	+4.3/E	PEMutCnslt m	SB	7.25	+7.9	+17.3	+15.9/B	GrStkR b	LG	61.38	+5.1	+14.1	+18.7/B	
IbdUnhA m	IB	9.49	+1	+2.4	+3.1/B	SolusBaIC m	IH	10.21	+2.8	+7.0	+4.3/E	PEMutCnslt m	SB	7.25	+7.9	+17.3	+15.9/B	Grandinc	LB	26.86	+4.3	+10.3	+13.0/D	
IbdUnhAdm b	IB	9.49	+2	+2.4	+3.3/B	SolusBaIC m	IH	10.21	+2.8	+7.0	+4.3/E	PEMutCnslt m	SB	7.25	+7.9	+17.3	+15.9/B	HY d	HY	6.45	+2.2	+5.7	+8.7/C	
IbdUnhI	IB	9.49	+2	+2.5	+3.5/B	SolusBaIC m	IH	10.21	+2.8	+7.0	+4.3/E	PEMutCnslt m	SB	7.25	+7.9	+17.3	+15.9/B	HYAdv m	HY	6.43	+2.0	+5.6	+8.4/C	
IbdUnhI-2	IB	9.49	+2	+2.5	+3.4/B	SolusBaIC m	IH	10.21	+2.8	+7.0	+4.3/E	PEMutCnslt m	SB	7.25	+7.9	+17.3	+15.9/B	HlthSci	SH	77.64	+6.2	+15.9	+15.6/A	
IncA m	MU	11.94	+1.1	+1.9	+6.4	SolusBaIC m	IH	10.21	+2.8	+7.0	+4.3/E	PEMutCnslt m	SB	7.25	+7.9	+17.3	+15.9/B	InsProtBd	IP	11.51	+1.5	+6.0	+12.1/B	
InAdmIn b	MU	11.94	+1.1	+1.9	+6.4	SolusBaIC m	IH	10.21	+2.8	+7.0	+4.3/E	PEMutCnslt m	SB	7.25	+7.9	+17.3	+15.9/B	InsArcMdlEst d	CI	16.11	+1.0	+6.0	+7.2/B	
Incl2	MU	11.94	+1.1	+2.0	+6.8	SolusBaIC m	IH	10.21	+2.8	+7.0	+4.3/E	PEMutCnslt m	SB	7.25	+7.9	+17.3	+15.9/B	InsEMBD d	EB	8.49	+1.4	+1.6	+8.0/A	
Inclnst	MU	11.94	+1.1	+2.0	+6.8	SolusBaIC m	IH	10.21	+2.8	+7.0	+4.3/E	PEMutCnslt m	SB	7.25	+7.9	+17.3	+15.9/B	InsEMEQ d	EM	38.47	+3.5	+12.8	+18.0/A	
Incr b	MU	11.94	+1.1	+2.0	+6.1	SolusBaIC m	IH	10.21	+2.8	+7.0	+4.3/E	PEMutCnslt m	SB	7.25	+7.9	+17.3	+15.9/B	InsFltngRt d	BL	9.83	+1.2	+3.5	+5.5/C	
Incr b	MU	11.94	+1.1	+2.0	+6.1	SolusBaIC m	IH	10.21	+2.8	+7.0	+4.3/E	PEMutCnslt m	SB	7.25	+7.9	+17.3	+15.9/B	InsFltngRt d	BL	9.83	+1.2	+3.5	+5.5/C	
InfrRspMlAstlns	XY	7.96	+3.1	+5.2	+7.0	SolusBaIC m	IH	10.21	+2.8	+7.0	+4.3/E	PEMutCnslt m	SB	7.25	+7.9	+17.3	+15.9/B	InsFltngRt d	BL	9.83	+1.2	+3.5	+5.5/C	
InvtGrdCdtBdAdm b	TW	10.15	+1.9	+3.0	+4.8	SolusBaIC m	IH	10.21	+2.8	+7.0	+4.3/E	PEMutCnslt m	SB	7.25	+7.9	+17.3	+15.9/B	InsFltngRt d	BL	9.83	+1.2	+3.5	+5.5/C	
InvtGrdCdtBdC m	TW	10.15	+1.9	+3.0	+4.8	SolusBaIC m	IH	10.21	+2.8	+7.0	+4.3/E	PEMutCnslt m	SB	7.25	+7.9	+17.3	+15.9/B	InsFltngRt d	BL	9.83	+1.2	+3.5	+5.5/C	
InvtGrdCdtBd	TW	10.15	+1.9	+3.0	+4.8	SolusBaIC m	IH	10.21	+2.8	+7.0	+4.3/E	PEMutCnslt m	SB	7.25	+7.9	+17.3	+15.9/B	InsFltngRt d	BL	9.83	+1.2	+3.5	+5.5/C	
InvtGrdCdtBd-2	TW	10.15	+1.9	+3.0	+4.8	SolusBaIC m	IH	10.21	+2.8	+7.0	+4.3/E	PEMutCnslt m	SB	7.25	+7.9	+17.3	+15.9/B	InsFltngRt d	BL	9.83	+1.2	+3.5	+5.5/C	
L/TCreditBd	CL	11.30	+2.7	+4.3	+7.2	SolusBaIC m	IH	10.21	+2.8	+7.0	+4.3/E	PEMutCnslt m	SB	7.25	+7.9	+17.3	+15.9/B	InsFltngRt d	BL	9.83	+1.2	+3.5	+5.5/C	
L/TCreditBd-2	CL	11.30	+2.7	+4.3	+7.2	SolusBaIC m	IH	10.21	+2.8	+7.0	+4.3/E	PEMutCnslt m	SB	7.25	+7.9	+17.3	+15.9/B	InsFltngRt d	BL	9.83	+1.2	+3.5	+5.5/C	
L/TrRealRetl	IP	8.04	+2.6	+2.9	+3.7	SolusBaIC m	IH	10.21	+2.8	+7.0	+4.3/E	PEMutCnslt m	SB	7.25	+7.9	+17.3	+15.9/B	InsFltngRt d	BL	9.83	+1.2	+3.5	+5.5/C	
LngDrTlRetl2	CL	10.24	+1.9	+2.3	+4.8	SolusBaIC m	IH	10.21	+2.8	+7.0	+4.3/E	PEMutCnslt m	SB	7.25	+7.9	+17.3	+15.9/B	InsFltngRt d	BL	9.83	+1.2	+3.5	+5.5/C	
LngDrTlRetl3	CL	10.24	+1.9	+2.3	+4.8	SolusBaIC m	IH	10.21	+2.8	+7.0	+4.3/E	PEMutCnslt m	SB	7.25	+7.9	+17.3	+15.9/B	InsFltngRt d	BL	9.83	+1.2	+3.5	+5.5/C	
LngTrmUSGvntA m	GL	5.94	+1.2	+5	+...	SolusBaIC m	IH	10.21	+2.8	+7.0	+4.3/E	PEMutCnslt m	SB	7.25	+7.9	+17.3	+15.9/B	InsFltngRt d	BL	9.83	+1.2	+3.5	+5.5/C	
LngTrmUSGvnt2	GL	5.94	+1.2	+5	+...	SolusBaIC m	IH	10.21	+2.8	+7.0	+4.3/E	PEMutCnslt m	SB	7.25	+7.9	+17.3	+15.9/B	InsFltngRt d	BL	9.83	+1.2	+3.5	+5.5/C	
LngTrmUSGvnt3	GL	5.94	+1.2	+5	+...	SolusBaIC m	IH	10.21	+2.8	+7.0	+4.3/E	PEMutCnslt m	SB	7.25	+7.9	+17.3	+15.9/B	InsFltngRt d	BL	9.83	+1.2	+3.5	+5.5/C	
LowDrA m	CS	9.74	+5	+9	+1.6/D	SolusBaIC m	IH	10.21	+2.8	+7.0	+4.3/E	PEMutCnslt m	SB	7.25	+7.9	+17.3	+15.9/B	InsFltngRt d	BL	9.83	+1.2	+3.5	+5.5/C	
LowDrAdmIn b	CS	9.74	+5	+9	+1.6/C	SolusBaIC m	IH	10.21	+2.8	+7.0	+4.3/E	PEMutCnslt m	SB	7.25	+7.9	+17.3	+15.9/B	InsFltngRt d	BL	9.83	+1.2	+3.5	+5.5/C	
LowDrC m	CS	9.74	+5	+9	+1.2/D	SolusBaIC m	IH	10.21	+2.8	+7.0	+4.3/E	PEMutCnslt m	SB	7.25	+7.9	+17.3	+15.9/B	InsFltngRt d	BL	9.83	+1.2	+3.5	+5.5/C	
LowDrD2	CS	9.74	+5	+9	+1.8/C	SolusBaIC m	IH	10.21	+2.8	+7.0	+4.3/E	PEMutCnslt m	SB	7.25	+7.9	+17.3	+15.9/B	InsFltngRt d	BL	9.83	+1.2	+3.5	+5.5/C	
LowDrInstl	CS	9.64	+4	+8	+1.8/C	SolusBaIC m	IH	10.21	+2.8	+7.0	+4.3/E	PEMutCnslt m	SB	7.25	+7.9	+17.3	+15.9/B	InsFltngRt d	BL	9.83	+1.2	+3.5	+5.5/C	
LowDrInstl	CS	9.74	+5	+9	+1.9/C	SolusBaIC m	IH	10.21	+2.8	+7.0	+4.3/E	PEMutCnslt m	SB	7.25	+7.9	+17.3	+15.9/B	InsFltngRt d	BL	9.83	+1.2	+3.5	+5.5/C	
LowDrR b	CS	9.74	+5	+9	+1.3/D	SolusBaIC m	IH	10.21	+2.8	+7.0	+4.3/E	PEMutCnslt m	SB	7.25	+7.9	+17.3	+15.9/B	InsFltngRt d	BL	9.83	+1.2	+3.5	+5.5/C	
LowDurESGlns	CS	9.43	+6	+10	+1.7/C	SolusBaIC m	IH	10.21	+2.8	+7.0	+4.3/E	PEMutCnslt m	SB	7.25	+7.9	+17.3	+15.9/B	InsFltngRt d	BL	9.83	+1.2	+3.5	+5.5/C	
LowDurInCA m	CS	8.55	+8	+19	+8.2/A	SolusBaIC m	IH	10.21	+2.8	+7.0	+4.3/E	PEMutCnslt m	SB	7.25	+7.9	+17.3	+15.9/B	InsFltngRt d	BL	9.83	+1.2	+3.5	+5.5/C	
LowDurInCA m	CS	8.55	+7	+19	+7.8/A	SolusBaIC m	IH	10.21	+2.8	+7.0	+4.3/E	PEMutCnslt m	SB	7.25	+7.9	+17.3	+15.9/B	InsFltngRt d	BL	9.83	+1.2	+3.5	+5.5/C	
LowDurInCA m	CS	8.55	+8	+20	+8.5/A	SolusBaIC m	IH	10.21	+2.8	+7.0	+4.3/E	PEMutCnslt m	SB	7.25	+7.9	+17.3	+15.9/B	InsFltngRt d	BL	9.83	+1.2	+3.5	+5.5/C	
LowDurInCA m	CS	8.55	+8	+20	+8.6/A	SolusBaIC m	IH	10.21	+2.8	+7.0	+4.3/E	PEMutCnslt m	SB	7.25	+7.9	+17.3	+15.9/B	InsFltngRt d	BL	9.83	+1.2	+3.5	+5.5/C	
MnBdA m	ML	9.72	+1.0	+1.1	+2.9/A	SolusBaIC m	IH	10.21	+2.8	+7.0	+4.3/E	PEMutCnslt m	SB	7.25	+7.9	+17.3	+15.9/B	InsFltngRt d	BL	9.83	+1.2	+3.5	+5.5/C	
MnBdC m	ML	9.72	+1.0	+1.1	+2.9/A	SolusBaIC m	IH	10.21	+2.8	+7.0	+4.3/E	PEMutCnslt m	SB	7.25	+7.9	+17.3	+15.9/B	InsFltngRt d	BL	9.83	+1.2	+3.5	+5.5/C	
MnBdI2	ML	9.72	+1.0	+1.2	+3.0/A	SolusBaIC m	IH	10.21	+2.8	+7.0	+4.3/E	PEMutCnslt m	SB	7.25	+7.9	+17.3	+15.9/B	InsFltngRt d	BL	9.83	+1.2	+3.5	+5.5/C	
MnBdlnst	ML	9.72	+1.0	+1.2																				

Continued from previous page

Mutual Funds

Name	Obj	NAV	4-wk Rtn	YTD Rtn	3-yr Rtn/Rk	Name	Obj	NAV	4-wk Rtn	YTD Rtn	3-yr Rtn/Rk	Name	Obj	NAV	4-wk Rtn	YTD Rtn	3-yr Rtn/Rk						
Q15Sm-CpEqRetail b	SR	16.18	+8.5	+19.6	+16.9/D	Undiscovered Manager						Rsl2000Grldxlns	SG	277.64	+8.3	+19.4	+18.7/C	AstAllcA f	IH	13.09	+4.2	+8.4	+6.6
RIEsttSecI	SR	16.32	+5.5	+13.0	+10.0/A	BehavioralValA m	SV	62.29	+6.4	+19.4	+12.6/C	Rsl2000Ildxns	SB	242.77	+7.3	+18.0	+17.2/A	AstAllcAdm	IH	13.25	+4.2	+8.4	+6.8
RIEsttSecP	SR	16.33	+5.5	+13.0	+9.9/A	BehavioralValC m	SV	58.39	+6.3	+19.3	+12.0/D	Rsl2000Vldxlns	SV	214.62	+6.1	+16.5	+15.5/A	ALldTrmTFA f	IH	12.62	+4.1	+8.2	+5.8
RIEsttSecRtl b	SR	16.18	+5.4	+13.0	+9.7/A	BehavioralValC	SV	63.88	+6.4	+19.5	+13.0/C	Rsl3000Ildxns	LB	248.75	+5.5	+12.8	+15.3/A	CAStlCAdm	SS	10.65	+5.5	+9.9	+7.7/D
RIEsttSecRtr	SR	17.01	+5.5	+13.0	+9.8/A	VALIC Co I						ScpGrldxAdm	SG	63.49	+8.3	+19.9	+18.9/C	CATFA f	MC	11.61	+8.0	+10.0	+17.7/D
SP500Ildv	LB	30.79	+5.2	+11.9	+15.0/B	AstAllc	MA	11.27	+3.5	+8.8	+8.0/D	ScpGrldx	SG	50.84	+8.3	+19.9	+18.9/C	CATFAdm	MC	11.64	+8.0	+12.0	+19.9/C
SP500IldvRtr	LB	31.51	+5.2	+11.9	+14.7/B	CorEq	LB	23.91	+5.2	+11.7	+15.1/A	ScpGrldxInv	SG	50.78	+8.2	+19.9	+18.8/C	CATFC m	MC	11.84	+7.7	+9.9	+10.0/E
ScIChEqP	LB	18.75	+5.6	+13.2	+15.4/A	CpItnCnsvtn	CI	9.78	+1.0	+1.6	+1.4/E	ScpValldxAdm	SV	57.16	+6.1	+16.6	+14.7/A	CBLCpValA f	LV	13.41	+5.5	+15.4	+12.6/C
ScIChEqRtl b	LB	18.68	+5.6	+13.2	+15.3/A	DivVal	LV	12.93	+4.5	+10.2	+12.3/C	ScpValldxInv	SV	31.95	+6.1	+16.6	+14.7/A	CBMIdCpValA f	LV	13.44	+5.5	+15.5	+13.0/B
ScIChEqRtl b	LB	16.67	+5.6	+13.2	+15.1/A	EmergEcos	EM	8.38	+3.8	+11.4	+15.1/B	SPMC400Grldxlns	MG	271.02	+6.4	+15.3	+14.4/E	CBMIdCpValA f	MV	37.33	+5.5	+19.3	+14.3/A
ScIChEqRtr	LB	19.06	+5.6	+13.2	+15.2/A	GlbSciAwrns	WS	26.51	+4.5	+11.5	+12.3/B	SPMC400Ildxlns	MV	259.96	+6.4	+16.4	+14.9/A	CBMIdCpValA f	MV	37.60	+5.6	+19.3	+14.7/A
ShrtTrmBdl	CS	10.25	+5.5	+8.0	+19.1/C	GlbStr	IH	12.01	+2.0	+7.6	+8.2/B	SPMC400Vldxlns	MB	249.99	+6.4	+17.6	+15.2/A	CommonStkA f	MB	20.36	+5.7	+15.8	+14.7/A
ShrtTrmBdlRtl b	CS	10.26	+5.5	+8.0	+16.1/C	Grnc	LB	17.86	+5.1	+13.3	+16.8/C	SPSC600Ildxlns	SB	295.16	+6.8	+16.7	+17.3/A	CorBdA f	CI	12.92	+4.8	+11.1	+14.7/D
ShrtTrmBdlRtr	CS	10.26	+4.4	+8.0	+17.7/C	Grlnc	LB	23.14	+4.8	+11.3	+14.3/B	STBdldxAdmrl	CS	10.34	+6.6	+6.6	+11.1/E	CorBdAdm	CI	12.61	+9.0	+11.1	+1.4/D
SmCpBlndldxRtr	SB	20.59	+7.2	+17.9	+17.2/A	GvtSec	GI	10.47	+8.8	+7.5	+5/C	STBdldxlns	CS	10.34	+6.6	+6.6	+11.1/E	CorBdlnst	CI	12.60	+1.0	+1.2	+1.7/D
SmCpBlndldxRtr	SB	20.69	+7.2	+18.0	+17.0/A	HlthSci	SH	22.60	+6.2	+15.8	+15.3/B	STBdldxlnsPlus	CS	10.34	+6.6	+6.6	+12.1/D	DisSmCpAdm	SG	8.75	+6.6	+16.7	+11.4/E
The Investment House						IntlProt	IO	10.96	+1.1	+2.1	+2.4/A	STCpBdldxAdm	CS	21.48	+9.0	+14.0	+12.3/B	DisScpUSCorA f	LB	16.32	+4.9	+11.3	+12.5/D
InvthVnueGr	LG	35.66	+6.3	+14.4	+17.5/B	IntlEqSldx	FB	7.09	+3.5	+9.4	+9.0/B	STCpBdldxAdm	CS	26.30	+9.0	+15.0	+12.3/B	DisScpUSCorAdm	LB	16.34	+4.9	+11.3	+12.6/D
Third Avenue						IntlGr	FG	14.62	+7.3	+14.0	+12.1/B	STCpBdldx	CS	26.30	+9.0	+15.0	+12.3/B	DisScpUSCorAdm	MG	32.29	+4.7	+21.8	+20.8/A
RlEsttValIns d	GR	28.35	+3.8	+14.3	+9.4/B	IntlGvtBd	IV	11.78	+5.5	+2.2	+2.3/D	STFCedAdmrl	GS	10.57	+5.5	+6.0	+5.9/A	DvrsCpIldR f	AL	10.10	+6.1	+12.5	+14.3/A
RlEsttValIns d	SB	18.52	+4.7	+14.5	+13.1/D	IntlVal	FB	9.94	+3.0	+11.1	+9.4/B	STFCedAdmrl	GS	10.57	+5.5	+6.0	+5.9/A	DvrsCpIldR f	AL	10.10	+6.1	+12.5	+14.3/A
RlEsttValIns d	WS	43.39	+3.3	+14.8	+9.2/D	LgCpCor	LB	12.10	+4.7	+11.8	+12.3/D	STFCedAdmrl	GS	10.57	+5.5	+6.0	+5.9/A	DvrsCpIldR f	AL	10.10	+6.1	+12.5	+14.3/A
Thompson						LgCpCor	LG	16.49	+6.6	+13.6	+17.1/C	STFCedAdmrl	GS	10.57	+5.5	+6.0	+5.9/A	DvrsCpIldR f	AL	10.10	+6.1	+12.5	+14.3/A
Bd	CS	11.40	+7.0	+13.0	+7.2/A	LgCpCor	LG	16.49	+6.6	+13.6	+17.1/C	STFCedAdmrl	GS	10.57	+5.5	+6.0	+5.9/A	DvrsCpIldR f	AL	10.10	+6.1	+12.5	+14.3/A
LgCp	LB	67.99	+5.9	+16.4	+15.5/A	MidCpIldx	MB	28.10	+6.4	+16.4	+14.6/A	STFCedAdmrl	GS	10.57	+5.5	+6.0	+5.9/A	DvrsCpIldR f	AL	10.10	+6.1	+12.5	+14.3/A
Thornburg						MidCpStrGr	MG	16.80	+6.9	+18.2	+18.6/B	STFCedAdmrl	GS	10.57	+5.5	+6.0	+5.9/A	DvrsCpIldR f	AL	10.10	+6.1	+12.5	+14.3/A
CALldTrmMnA m	SS	13.58	+4.4	+8.0	+4.7/E	SciTech	ST	32.08	+6.8	+18.6	+24.8/B	STFCedAdmrl	GS	10.57	+5.5	+6.0	+5.9/A	DvrsCpIldR f	AL	10.10	+6.1	+12.5	+14.3/A
CorGrA m	LG	38.37	+5.5	+15.8	+17.1/C	SmCp	SG	11.72	+7.0	+16.6	+15.5/E	STFCedAdmrl	GS	10.57	+5.5	+6.0	+5.9/A	DvrsCpIldR f	AL	10.10	+6.1	+12.5	+14.3/A
DevWldRf	EM	20.53	+5.3	+13.4	+12.8/C	SmCpIldx	SG	22.36	+7.2	+17.9	+16.9/A	STFCedAdmrl	GS	10.57	+5.5	+6.0	+5.9/A	DvrsCpIldR f	AL	10.10	+6.1	+12.5	+14.3/A
InterMnA m	MI	13.97	+7.7	+11.1	+12.1/D	SmCpSpecVals	SB	22.36	+7.2	+17.9	+16.9/A	STFCedAdmrl	GS	10.57	+5.5	+6.0	+5.9/A	DvrsCpIldR f	AL	10.10	+6.1	+12.5	+14.3/A
InterMnA m	MI	13.99	+7.7	+11.1	+12.1/D	SmCpSpecVals	SB	22.36	+7.2	+17.9	+16.9/A	STFCedAdmrl	GS	10.57	+5.5	+6.0	+5.9/A	DvrsCpIldR f	AL	10.10	+6.1	+12.5	+14.3/A
IntlGr6	FB	21.85	+2.3	+11.1	+9.6/C	SmMidGr	MG	14.83	+9.4	+19.9	+18.2/B	STFCedAdmrl	GS	10.57	+5.5	+6.0	+5.9/A	DvrsCpIldR f	AL	10.10	+6.1	+12.5	+14.3/A
IntlValA m	FB	21.89	+5.3	+13.4	+6.6/E	Stkldx	LV	11.28	+5.0	+11.8	+14.7/B	STFCedAdmrl	GS	10.57	+5.5	+6.0	+5.9/A	DvrsCpIldR f	AL	10.10	+6.1	+12.5	+14.3/A
IntlValC m	FB	19.53	+5.3	+13.3	+5.8/E	Val	LV	18.23	+5.0	+11.8	+11.7/D	STFCedAdmrl	GS	10.57	+5.5	+6.0	+5.9/A	DvrsCpIldR f	AL	10.10	+6.1	+12.5	+14.3/A
IntlValI	FB	22.60	+5.4	+13.5	+7.0/D	VALIC Co II						STFCedAdmrl	GS	10.57	+5.5	+6.0	+5.9/A	DvrsCpIldR f	AL	10.10	+6.1	+12.5	+14.3/A
InvMnA m	IH	21.17	+2.6	+6.2	+9.8/A	CorBd	CI	10.94	+1.2	+2.1	+2.2/C	STFCedAdmrl	GS	10.57	+5.5	+6.0	+5.9/A	DvrsCpIldR f	AL	10.10	+6.1	+12.5	+14.3/A
InvMnA m	IH	21.15	+2.6	+6.1	+9.0/B	HYBd	HY	7.67	+2.1	+6.4	+8.4/C	STFCedAdmrl	GS	10.57	+5.5	+6.0	+5.9/A	DvrsCpIldR f	AL	10.10	+6.1	+12.5	+14.3/A
LtdTrmInC m	CS	13.28	+7.7	+9.9	+2.1/B	IntlOpps	FR	19.38	+4.5	+12.3	+11.3/A	STFCedAdmrl	GS	10.57	+5.5	+6.0	+5.9/A	DvrsCpIldR f	AL	10.10	+6.1	+12.5	+14.3/A
LtdTrmInC m	CS	13.26	+7.7	+9.9	+1.9/C	LgCpVal	LV	21.73	+4.2	+11.2	+12.6/C	STFCedAdmrl	GS	10.57	+5.5	+6.0	+5.9/A	DvrsCpIldR f	AL	10.10	+6.1	+12.5	+14.3/A
LtdTrmIncl	CS	13.29	+8.8	+11.1	+2.5/B	MidCpVal	MB	21.02	+6.1	+15.9	+11.8/C	STFCedAdmrl	GS	10.57	+5.5	+6.0	+5.9/A	DvrsCpIldR f	AL	10.10	+6.1	+12.5	+14.3/A
LtdTrmMnA m	MS	14.28	+6.8	+9.9	+7.7/D	SclyRspnb	LV	22.56	+5.2	+11.8	+14.0/C	STFCedAdmrl	GS	10.57	+5.5	+6.0	+5.9/A	DvrsCpIldR f	AL	10.10	+6.1	+12.5	+14.3/A
LtdTrmMnA m	MS	14.31	+5.0	+10.0	+5.5/E	SmCpVal	SV	14.37	+5.9	+16.9	+13.0/C	STFCedAdmrl	GS	10.57	+5.5	+6.0	+5.9/A	DvrsCpIldR f	AL	10.10	+6.1	+12.5	+14.3/A
LtdTrmMnI	MS	14.29	+6.6	+10.0	+1.1/B	StrBd	MU	11.10	+1.6	+3.9	+5.2/C	STFCedAdmrl	GS	10.57	+5.5	+6.0	+5.9/A	DvrsCpIldR f	AL	10.10	+6.1	+12.5	+14.3/A
LtdTrmUSGvA m	GS	12.85	+5.5	+5.5	+5.5/C	VY						STFCedAdmrl	GS	10.57	+5.5	+6.0	+5.9/A	DvrsCpIldR f	AL	10.10	+6.1	+12.5	+14.3/A
NewMxIntMnA m	SI	13.11	+5.9	+9.9	+9.9/D	ClimbCntrmCRS b	LB	21.89	+4.7	+11.9	+12.2/D	STFCedAdmrl	GS	10.57	+5.5	+6.0	+5.9/A	DvrsCpIldR f	AL	10.10	+6.1	+12.5	+14.3/A
ValA m	LB	68.08	+3.6	+12.0	+13.2/D	TRPDvrsMdCpGrA b	MG	10.67	+7.5	+17.5	+17.5/B	STFCedAdmrl	GS	10.57	+5.5	+6.0	+5.9/A	DvrsCpIldR f	AL	10.10	+6.1	+12.5	+14.3/A
ValC m	LB	62.08	+3.6	+12.0	+13.2/D	TRPGrEq	LG	89.15	+5.2	+14.2	+19.3/A	STFCedAdmrl	GS	10.57	+5.5	+6.0	+5.9/A	DvrsCpIldR f	AL	10.10	+6.1	+12.5	+14.3/A
ValI	LB	70.04	+3.7	+12.2	+13.6/C	Value Line						STFCedAdmrl	GS	10.57	+5.5	+6.0	+5.9/A	DvrsCpIldR f	AL	10.10	+6.1	+12.5	+14.3/A
361						AstAllcInv b	MA	34.16	+4.8	+9.5	+11.6/A	STFCedAdmrl	GS	10.57	+5.5	+6.0	+5.9/A	DvrsCpIldR f	AL	10.10	+6.1	+12.5	+14.3/A
GlbLSEqI	LO	10.97	+2.3	+5.9	+4.1/D	CorBd b	CI	14.57	+1.0	+1.4	+1.2/E	STFCedAdmrl	GS	10.57	+5.5	+6.0	+5.9/A	DvrsCpIldR f	AL	10.10	+6.		